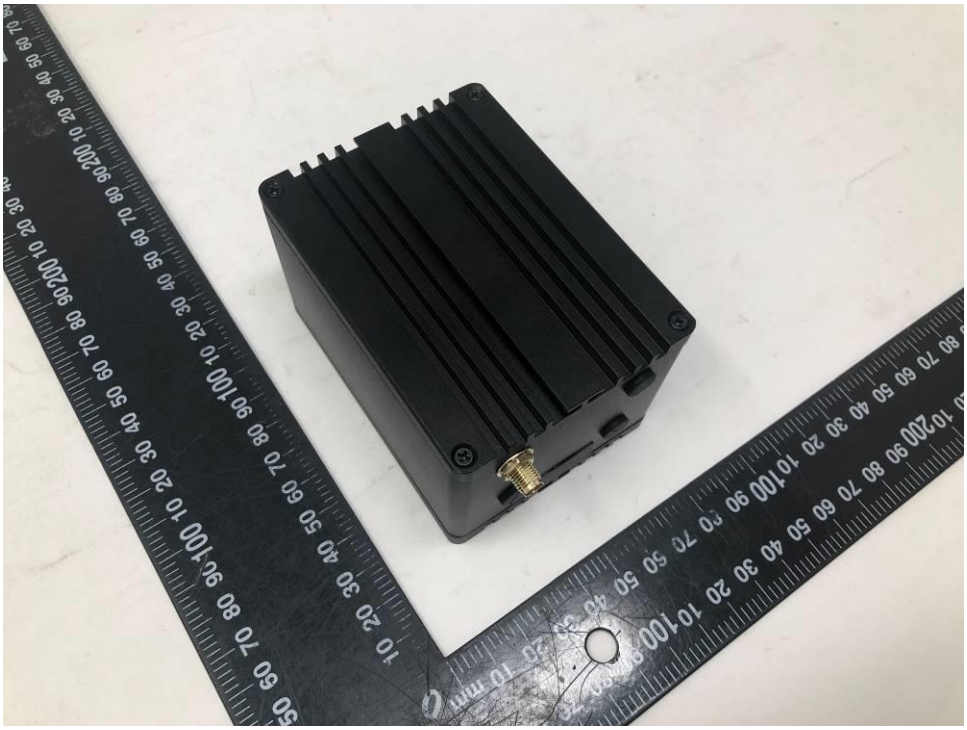

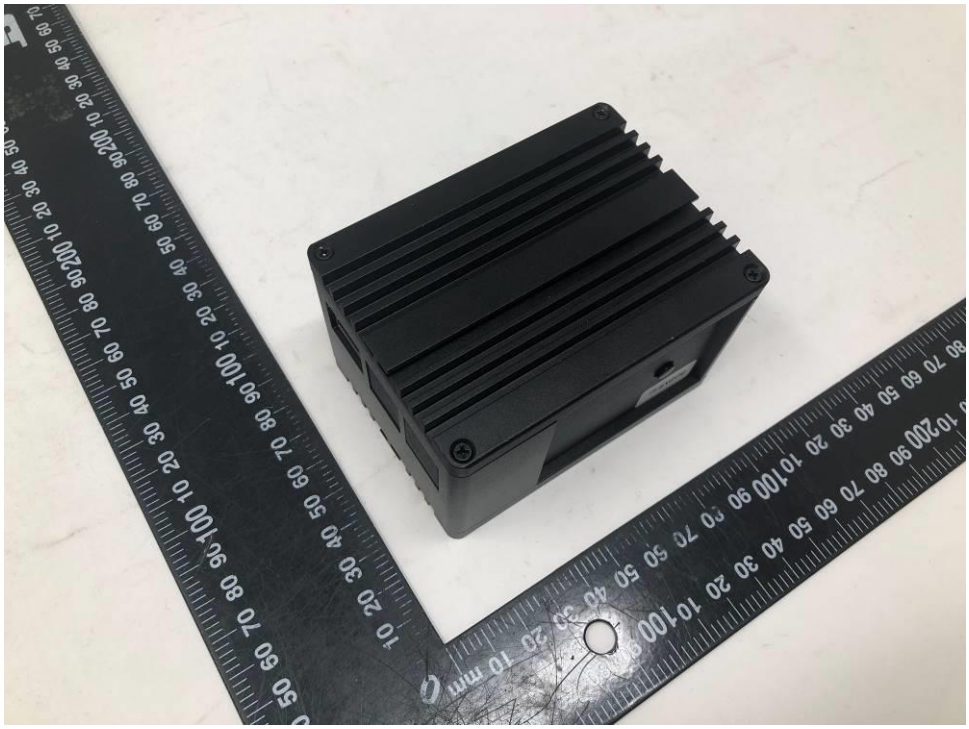
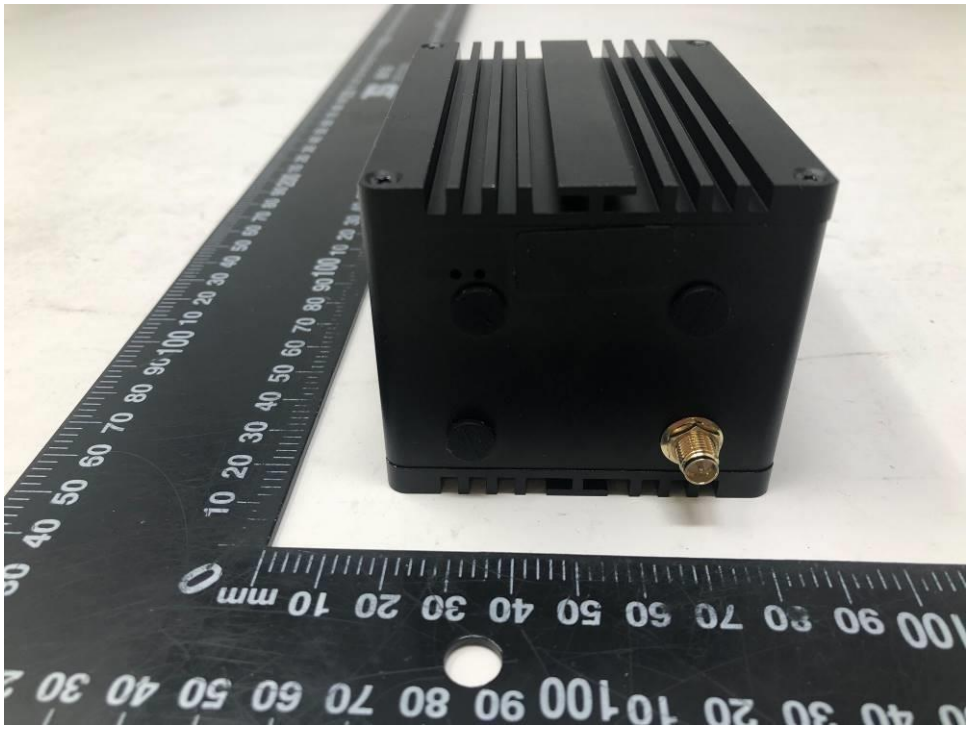
868MHz