

TEST REPORT

Reference No...... : WTD22X05095859W001
FCC ID : 2AEPIELEMENT5
Applicant : COLOMBIANA DE COMERCIO S.A.
Address : Car. 43E No 8-71, Medellin, Colombia
Manufacturer : MOBIWIRE MOBILES (NINGBO) CO.,LTD
Address : Ningbo Fenghua No.999,Dacheng East Road,Fenghua,Zhejiang,China
Product Name : SMARTPHONE
Model No...... : ELEMENT 5
FCC Part 2.1093
Standards : IEEE Std C95.1: 2019
IEEE Std C95.3: 2002 + Rev. 2008
IEEE 1528: 2013
Date of Receipt sample : 2022-05-16
Date of Test..... : 2022-05-16 to 2022-06-22
Date of Issue : 2022-06-22
Test Report Form No. : WTX_IEEE_1528_2013W
Test Result..... : **Pass**

Remarks:

The results shown in this test report refer only to the sample(s) tested, this test report cannot be reproduced, except in full, without prior written permission of the company. The report would be invalid without specific stamp of test institute and the signatures of approver.

Prepared By:

Waltek Testing Group (Shenzhen) Co., Ltd.

Address: 1/F., Room 101, Building 1, Hongwei Industrial Park, Liuxian 2nd Road,

Block 70 Bao'an District, Shenzhen, Guangdong, China

Tel.: +86-755-33663308 Fax.: +86-755-33663309 Email: sem@waltek.com.cn

Tested by:

Jack Sun

Jack Sun

Approved by:

Silin Chen

Silin Chen

TABLE OF CONTENTS

1. General Information	4
1.1 Product Description for Equipment Under Test (EUT)	4
1.2 Test Standards	7
1.3 Test Methodology	7
1.4 Test Facility	7
2. Summary of Test Results	8
3. Specific Absorption Rate (SAR).....	9
3.1 Introduction.....	9
3.2 SAR Definition	9
4. SAR Measurement System.....	10
4.1 The Measurement System	10
4.2 Probe	10
4.3 Probe Calibration Process	12
4.4 Phantom	13
4.5 Device Holder	13
4.6 Test Equipment List.....	14
5. Tissue Simulating Liquids.....	15
5.1 Composition of Tissue Simulating Liquid.....	15
5.2 Tissue Dielectric Parameters for Head and Body Phantoms.....	16
5.3 Tissue Calibration Result.....	17
6. SAR Measurement Evaluation	18
6.1 Purpose of System Performance Check.....	18
6.2 System Setup	18
6.3 Validation Results.....	19
7. EUT Testing Position	20
7.1 Define Two Imaginary Lines on The Handset.....	20
7.2 Cheek Position	21
7.3 Tilted Position.....	21
7.4 Body Position	22
7.5 EUT Antenna Position	22
7.6 EUT Testing Position.....	23
8. SAR Measurement Procedures.....	24
8.1 Measurement Procedures	24
8.2 Spatial Peak SAR Evaluation	24
8.3 Area & Zoom Scan Procedures.....	25
8.4 Volume Scan Procedures.....	25
8.5 SAR Averaged Methods	25
8.6 Power Drift Monitoring	25
9. SAR Test Result	26
9.1 Conducted RF Output Power	26
9.2 Test Results for Standalone SAR Test.....	48
9.3 Simultaneous Multi-band Transmission SAR Analysis	58
10. Measurement Uncertainty	63
10.1 Uncertainty for SAR Test.....	63
Annex A. Plots of System Performance Check	65
Annex B. Plots of SAR Measurement.....	75
Annex C. EUT Photos	115
Annex D. Test Setup Photos	117
Annex E. Calibration Certificate.....	122

Report version

Version No.	Date of issue	Description
Rev.00	2022-06-22	Original
/	/	/

1. General Information

1.1 Product Description for Equipment Under Test (EUT)

General Description of EUT:	
Product Name:	SMARTPHONE
Trade Name:	Kalley
Model No.:	ELEMENT 5
Adding Model(s):	/
Rated Voltage:	DC 3.8V
Battery:	2000mA
Software Version:	/
Hardware Version:	/
<i>Note: The test data is gathered from a production sample provided by the manufacturer.</i>	

Technical Characteristics of EUT:	
2G	
Support Networks:	GSM, GPRS, EDGE
Support Band:	GSM850/PCS1900
Uplink Frequency:	GSM/GPRS/EDGE 850: 824~849MHz GSM/GPRS/EDGE 1900: 1850~1910MHz
Downlink Frequency:	GSM/GPRS/EDGE 850: 869~894MHz GSM/GPRS/EDGE 1900: 1930~1990MHz
RF Output Power:	GSM850: 32.20dBm, GSM1900: 30.21dBm EDGE850: 27.16dBm, EDGE1900: 26.05dBm
Type of Modulation:	GMSK
Type of Antenna:	Integral Antenna
Antenna Gain:	GSM850: -2dBi; GSM1900: 0dBi
GPRS Class:	Class 12
3G	
Support Networks:	WCDMA, HSDPA, HSUPA
Support Band:	WCDMA Band 2, WCDMA Band 5
Uplink Frequency:	WCDMA Band 2: 1850~1910MHz WCDMA Band 5: 824~849MHz
Downlink Frequency:	WCDMA Band 2: 1930~1990MHz WCDMA Band 5: 869~894MHz
RF Output Power:	WCDMA Band 2: 22.54dBm, WCDMA Band 5: 22.06dBm
Type of Modulation:	BPSK
Antenna Type:	Integral Antenna
Antenna Gain:	WCDMA Band 2: 0dBi, WCDMA Band 5: -2dBi
4G	
Support Networks:	FDD-LTE
Support Band:	FDD-LTE Band 4, 7, 66
Uplink Frequency:	FDD-LTE Band 4: Tx: 1710-1755MHz, FDD-LTE Band 7: Tx: 2500-2570MHz, FDD-LTE Band 66: Tx: 1710-1780MHz,
Downlink Frequency:	FDD-LTE Band 4: Rx: 2110-2155MHz, FDD-LTE Band 7: Rx: 2620-2690MHz, FDD-LTE Band 66: Rx: 2110-2200MHz,
RF Output Power:	FDD-LTE Band 4: 23.92dBm, FDD-LTE Band 7: 22.17dBm, FDD-LTE Band 66: 23.82dBm,
Type of Modulation:	QPSK, 16QAM
Antenna Type:	Integral Antenna
Antenna Gain:	FDD-LTE Band 4:1.0dBi,

	FDD-LTE Band 7: 1.0dBi, FDD-LTE Band 66: 1.0dBi
WIFI(2.4GHz)	
Support Standards:	802.11b, 802.11g, 802.11n-HT20/40
Frequency Range:	2412-2462MHz for 11b/g/n(HT20), 2422-2452MHz for 802.11n(HT40)
RF Output Power:	15.65dBm (Conducted)
Type of Modulation:	DBPSK,BPSK,DQPSK,QPSK,16QAM,64QAM
Quantity of Channels:	11 for 802.11b/g/n(HT20), 7 for 802.11n(HT40)
Channel Separation:	5MHz
Type of Antenna:	Integral Antenna
Antenna Gain:	-1dBi
Bluetooth	
Bluetooth Version:	Bluetooth V5.0
Frequency Range:	2402-2480MHz
RF Output Power:	5.76dBm (Conducted)
Data Rate:	1Mbps, 2Mbps, 3Mbps
Modulation:	GFSK, $\pi/4$ DQPSK, 8DPSK
Quantity of Channels:	79/40
Channel Separation:	1MHz/2 MHz
Antenna Type:	Integral Antenna
Antenna Gain:	-1dBi
<i>Note: The Antenna Gain is provided by the customer and can affect the validity of results.</i>	

1.2 Test Standards

IEEE Std C95.1: 2019, IEEE Std C95.3: 2002 + Rev. 2008, IEEE 1528: 2013, KDB 447498 D01 v06, KDB 648474 D04 v01r03, KDB 248227 D01 v02r02, KDB 941225 D01 v03r01, KDB 941225 D05 v02r05 , and KDB 865664 D01 v01r04 and KDB 865664 D02 v01r02.

The objective is to determine compliance with FCC Part 2.1093 of the Federal Communication Commissions rules.

Maintenance of compliance is the responsibility of the manufacturer. Any modification of the product, which result in lowering the emission, should be checked to ensure compliance has been maintained.

1.3 Test Methodology

All measurements contained in this report were conducted with KDB 865664 D01 v01r04 and KDB 865664 D02 v01r02. The public notice KDB 447498 D01 v06 for Mobile and Portable Devices RF Exposure Procedure also.

1.4 Test Facility

Address of the test laboratory

Laboratory: Waltek Testing Group (Shenzhen) Co., Ltd.

Address: 1/F., Room 101, Building 1, Hongwei Industrial Park, Liuxian 2nd Road,Block 70 Bao'an District, Shenzhen, Guangdong, China

FCC – Registration No.: 125990

Waltek Testing Group (Shenzhen) Co., Ltd. EMC Laboratory has been registered and fully described in a report filed with the FCC (Federal Communications Commission). The acceptance letter from the FCC is maintained in our files. The Designation Number is CN5010. Test Firm Registration Number is 125990.

Industry Canada (IC) Registration No.: 11464A

The 3m Semi-anechoic chamber of Waltek Testing Group (Shenzhen) Co., Ltd. has been registered by Certification and Engineering Bureau of Industry Canada for radio equipment testing with Registration No.: 11464A.

2. Summary of Test Results

The maximum results of Specific Absorption Rate (SAR) have found during testing are as follows:

Frequency Band	Head SAR	Body-worn (10mm Gap)	Hotspot (10mm Gap)	SAR _{1g} Limit (W/kg)
	Maximum SAR _{1g} (W/kg)	Maximum SAR _{1g} (W/kg)	Maximum SAR _{1g} (W/kg)	
GSM	0.626	0.592	0.561	1.6
WCDMA	0.823	0.822	0.822	1.6
LTE	0.789	0.799	0.799	1.6
WLAN 2.4GHz	0.448	0.233	0.233	1.6
Simultaneous Transmission	1.248	1.055	1.055	1.6

The device is in compliance with Specific Absorption Rate (SAR) for general population/uncontrolled exposure limits (1.6 W/kg) specified in FCC 47 CFR Part 2.1093 and IEEE Std C95.1: 2019, and had been tested in accordance with the measurement methods and procedure specified in IEEE 1528: 2013 and KDB 865664 D01 v01r04 and KDB 865664 D02 v01r02.

3. Specific Absorption Rate (SAR)

3.1 Introduction

SAR is related to the rate at which energy is absorbed per unit mass in an object exposed to a radio field. The SAR distribution in a biological body is complicated and is usually carried out by experimental techniques or numerical modeling. The standard recommends limits for two tiers of groups, occupational/controlled and general population/uncontrolled, based on a person's awareness and ability to exercise control over his or her exposure. In general, occupational/controlled exposure limits are higher than the limits for general population/uncontrolled.

3.2 SAR Definition

The SAR definition is the time derivative (rate) of the incremental energy (dW) absorbed by (dissipated in) an incremental mass (dm) contained in a volume element (dv) of a given density (ρ). The equation description is as below:

$$\text{SAR} = \frac{d}{dt} \left(\frac{dW}{dm} \right) = \frac{d}{dt} \left(\frac{dW}{\rho dv} \right)$$

SAR is expressed in units of Watts per kilogram (W/kg)

SAR measurement can be either related to the temperature elevation in tissue by

$$\text{SAR} = C \left(\frac{\delta T}{\delta t} \right)$$

Where: C is the specific heat capacity, δT is the temperature rise and δt is the exposure duration, or related to the electrical field in the tissue by

$$\text{SAR} = \frac{\sigma |E|^2}{\rho}$$

Where: σ is the conductivity of the tissue, ρ is the mass density of the tissue and E is the RMS electrical field strength.

However for evaluating SAR of low power transmitter, electrical field measurement is typically applied.

4. SAR Measurement System

4.1 The Measurement System

Comosar is a system that is able to determine the SAR distribution inside a phantom of human being according to different standards. The Comosar system consists of the following items:

- Main computer to control all the system
- 6 axis robot
- Data acquisition system
- Miniature E-field probe
- Phone holder
- Head simulating tissue

The following figure shows the system.



The EUT under test operating at the maximum power level is placed in the phone holder, under the phantom, which is filled with head simulating liquid. The E-Field probe measures the electric field inside the phantom. The OpenSAR software computes the results to give a SAR value in a 1g or 10g mass.

4.2 Probe

For the measurements the Specific Dosimetric E-Field Probe SSE2 SN 45/15 EPGO280 with following specifications is used

- Dynamic range: 0.01-100 W/kg
- Probe Length: 330 mm
- Length of Individual Dipoles: 4.5 mm
- Maximum external diameter: 8 mm
- Probe Tip External Diameter : 5 mm

Waltek Testing Group (Shenzhen) Co., Ltd.
[Http://www.waltek.com.cn](http://www.waltek.com.cn)

- Distance between dipoles / probe extremity: 2.7mm
 - Probe linearity: <0.25 dB
 - Axial Isotropy: <0.25 dB
 - Spherical Isotropy: <0.50 dB
 - Calibration range: 700 to 3000MHz for head & body simulating liquid.
- Angle between probe axis (evaluation axis) and surface normal line: less than 30°

Probe calibration is realized, in compliance with EN 62209-1 and IEEE 1528 STD, with CALISAR, Antennessa proprietary calibration system. The calibration is performed with the EN 62209-1 annexe technique using reference guide at the five frequencies.

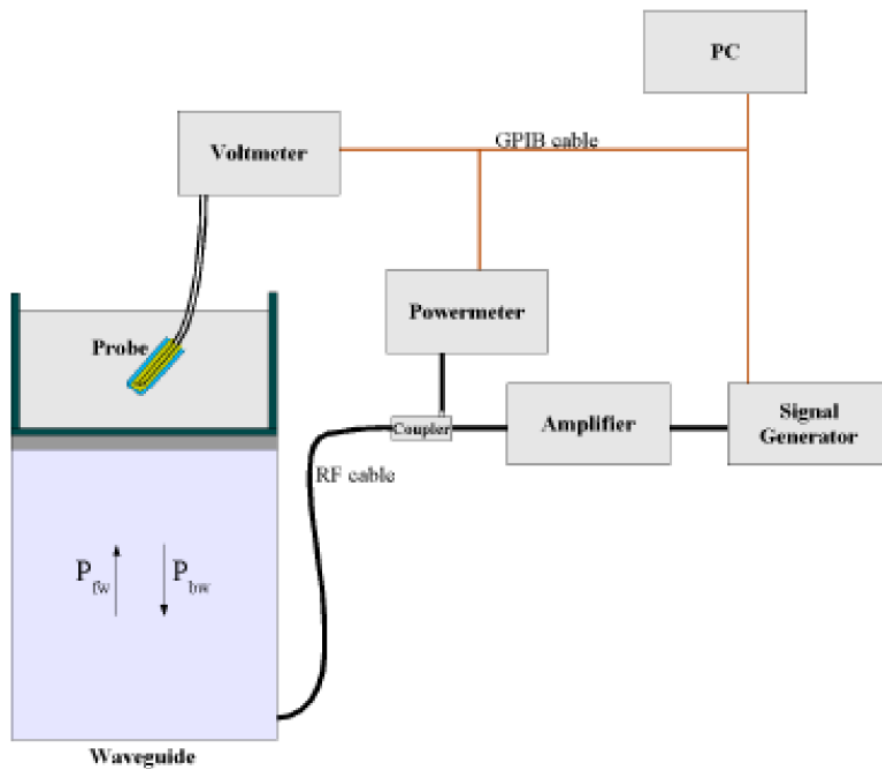

$$SAR = \frac{4(P_{fw} - P_{bw})}{ab\delta} \cos^2\left(\pi \frac{y}{a}\right) c^{(2z/\delta)}$$

Where :

P_{fw} = Forward Power

P_{bw} = Backward Power

a and b = Waveguide dimensions

δ = Skin depth

Keithley configuration:

Rate = Medium; Filter = ON; RDGS = 10; Filter type = Moving Average; Range auto after each calibration, a SAR measurement is performed on a validation dipole and compared with a NPL calibrated probe, to verify it.

Waltek Testing Group (Shenzhen) Co., Ltd.

[Http://www.waltek.com.cn](http://www.waltek.com.cn)

The calibration factors, CF(N), for the 3 sensors corresponding to dipole 1, dipole 2 and dipole 3 are:

$$CF(N)=SAR(N)/V_{lin}(N) \quad (N=1,2,3)$$

The linearised output voltage $V_{lin}(N)$ is obtained from the displayed output voltage $V(N)$ using

$$V_{lin}(N)=V(N)*(1+V(N)/DCP(N)) \quad (N=1,2,3)$$

where DCP is the diode compression point in mV.

4.3 Probe Calibration Process

Dosimetric Assessment Procedure

Each E-Probe/Probe Amplifier combination has unique calibration parameters. SATIMO Probe calibration procedure is conducted to determine the proper amplifier settings to enter in the probe parameters. The amplifier settings are determined for a given frequency by subjecting the probe to a known E-field density (1 mW/cm²) using an with CALISAR, Antenna proprietary calibration system.

Free Space Assessment Procedure

The free space E-field from amplified probe outputs is determined in a test chamber. This calibration can be performed in a TEM cell if the frequency is below 1 GHz and in a waveguide or other methodologies above 1 GHz for free space. For the free space calibration, the probe is placed in the volumetric center of the cavity and at the proper orientation with the field. The probe is rotated 360 degrees until the three channels show the maximum reading. The power density readings equates to 1mW/cm².

Temperature Assessment Procedure

E-field temperature correlation calibration is performed in a flat phantom filled with the appropriate simulated head tissue. The E-field in the medium correlates with the temperature rise in the dielectric medium. For temperature correlation calibration a RF transparent thermistor-based temperature probe is used in conjunction with the E-field probe.

Where:

$$SAR = C \frac{\Delta T}{\Delta t}$$

Δt = exposure time (30 seconds),

C = heat capacity of tissue (brain or muscle),

ΔT = temperature increase due to RF exposure.

SAR is proportional to $\Delta T / \Delta t$, the initial rate of tissue heating, before thermal diffusion takes place. The electric field in the simulated tissue can be used to estimate SAR by equating the thermally derived SAR to that with the E- field component.

$$\text{SAR} = \frac{|E|^2 \cdot \sigma}{\rho}$$

Where:

σ = simulated tissue conductivity,

ρ = Tissue density (1.25 g/cm³ for brain tissue)

4.4 Phantom

For the measurements the Specific Anthropomorphic Mannequin (SAM) defined by the IEEE SCC-34/SC2 group is used. The phantom is a polyurethane shell integrated in a wooden table. The thickness of the phantom amounts to 2mm +/- 0.2mm. It enables the dosimetric evaluation of left and right phone usage and includes an additional flat phantom part for the simplified performance check. The phantom set-up includes a cover, which prevents the evaporation of the liquid.

4.5 Device Holder

The positioning system allows obtaining cheek and tilting position with a very good accuracy. In compliance with CENELEC, the tilt angle uncertainty is lower than 1°.

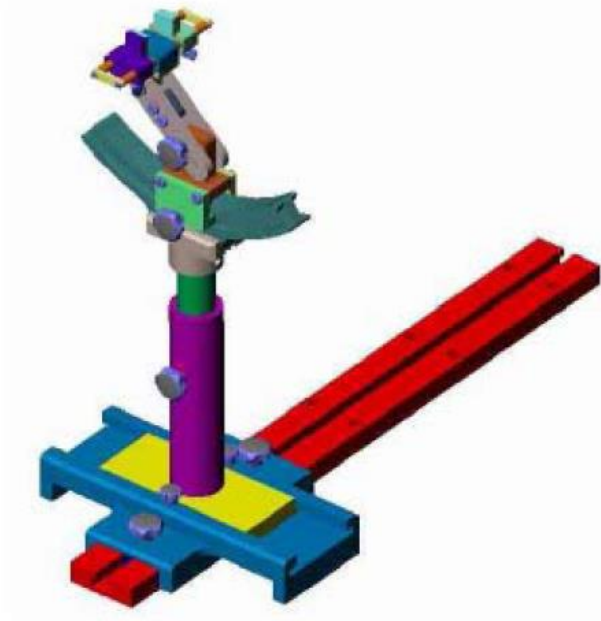

System Material	Permittivity	Loss Tangent
Delrin	3.7	0.005

4.6 Test Equipment List

Description	Manufacturer	Model	Serial Number	Cal. Date	Due. Date
E-Field Probe	MVG	SSE2	SN 18/21 EPGO356	2021-07-16	2022-07-15
750MHz Dipole	MVG	SID750	SN 47/12 DIP 0G750-203	2020-03-11	2023-03-10
835MHz Dipole	MVG	SID835	SN 47/12 DIP 0G835-204	2020-03-11	2023-03-10
900MHz Dipole	MVG	SID900	SN 47/12 DIP 0G900-205	2020-03-11	2023-03-10
1800MHz Dipole	MVG	SID1800	SN 47/12 DIP 1G800-206	2020-03-11	2023-03-10
1900MHz Dipole	MVG	SID1900	SN 47/12 DIP 1G900-207	2020-03-11	2023-03-10
2000MHz Dipole	MVG	SID2000	SN 47/12 DIP 2G000-208	2020-03-11	2023-03-10
2450MHz Dipole	MVG	SID2450	SN 13/15 DIP 2G450-364	2020-03-11	2023-03-10
2600MHz Dipole	MVG	SID2600	SN 28/21 DIP 2G600-590	2021-07-16	2024-07-15
5 GHz Dipole	MVG	SWG5500	SN 49/16 WGA45	2020-07-03	2023-07-02
Dielectric Probe	SATIMO	SCLMP	SN 47/12 OCPG49	2022-03-22	2023-03-21
SAM Phantom	SATIMO	SAM	SN/ 47/12 SAM95	N/A	N/A
Multi Meter	Keithley	Keithley 2000	4006367	2022-03-22	2023-03-21
Power meter	Keithley	3500	JC-2017-09-001	2022-03-22	2023-03-21
Power meter	Keithley	3500	JC-2017-09-001	2022-03-22	2023-03-21
Power Sensor	HP	11636B	JC-2017-10-002	2022-03-22	2023-03-21
MXG X-Series RF Vector Signal Generato	KEYSIGHT	N5182B	MY57300664	2022-03-22	2023-03-21
Universal Tester	Rohde & Schwarz	CMU200	112315	2022-03-22	2023-03-21
Universal Radio Communication Tester	Rohde & Schwarz	CMW500	148650	2022-03-22	2023-03-21
Network Analyzer	HP	8753C	2901A00831	2022-03-22	2023-03-21

5. Tissue Simulating Liquids

5.1 Composition of Tissue Simulating Liquid

For the measurement of the field distribution inside the SAM phantom with SMTIMO, the phantom must be filled with around 25 liters of homogeneous body tissue simulating liquid. For head SAR testing, the liquid height from the ear reference point (ERP) of the phantom to the liquid top surface is larger than 15 cm. For body SAR testing, the liquid height from the center of the flat phantom to the liquid top surface is larger than 15 cm. Please see the following photos for the liquid height.

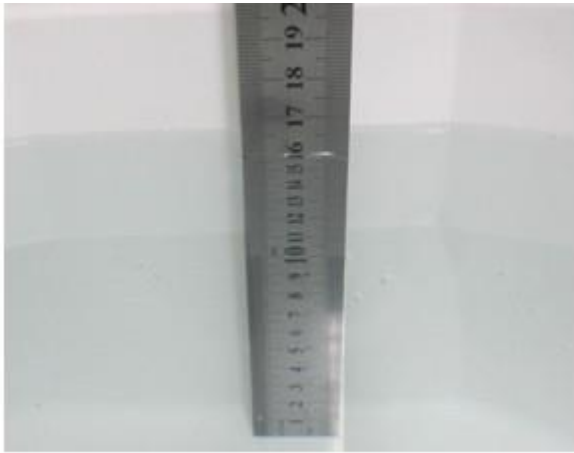

Liquid Height for Head SAR

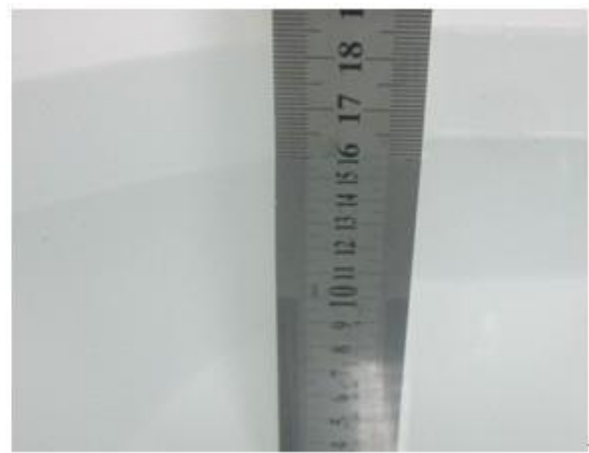

Liquid Height for Body SAR

The Composition of Tissue Simulating Liquid

Frequency (MHz)	Water (%)	Salt (%)	Sugar (%)	HEC (%)	Preventol (%)	DGBE (%)
Head						
750	41.1	1.4	57.0	0.2	0.3	0
835	40.3	1.4	57.9	0.2	0.2	0
1700-1900	55.2	0.3	0	0	0	44.5
2450	55.0	0.1	0	0	0	44.9
2600	54.9	0.1	0	0	0	45.0

5.2 Tissue Dielectric Parameters for Head and Body Phantoms

The head tissue dielectric parameters recommended by the IEEE SCC-34/SC-2 in P1528 have been incorporated in the following table. These head parameters are derived from planar layer models simulating the highest expected SAR for the dielectric properties and tissue thickness variations in a human head. Other head and body tissue parameters that have not been specified in P1528 are derived from the tissue dielectric parameters computed from the 4-Cole-Cole equations described in Reference [12] and extrapolated according to the head parameters specified in P1528.

Target Frequency (MHz)	Head		Body	
	Conductivity (σ)	Permittivity (ϵ_r)	Conductivity (σ)	Permittivity (ϵ_r)
150	0.76	52.3	0.80	61.9
300	0.87	45.3	0.92	58.2
450	0.87	43.5	0.94	56.7
750	0.89	41.9	0.96	55.5
835	0.90	41.5	0.97	55.2
900	0.97	41.5	1.05	55.0
915	0.98	41.5	1.06	55.0
1450	1.20	40.5	1.30	54.0
1610	1.29	40.3	1.40	53.8
1800-2000	1.40	40.0	1.52	53.3
2450	1.80	39.2	1.95	52.7
2600	1.96	39.0	2.16	52.5
3000	2.40	38.5	2.73	52.0
5200	4.66	36.0	5.30	49.0
5400	4.86	35.8	5.53	48.7
5600	5.07	35.5	5.77	48.5
5800	5.27	35.3	6.00	48.2

5.3 Tissue Calibration Result

The dielectric parameters of the liquids were verified prior to the SAR evaluation using COMOSAR Dielectric Probe Kit and an Agilent Network Analyzer.

Calibration Result for Dielectric Parameters of Tissue Simulating Liquid

Head Tissue Simulating Liquid									
Freq. MHz.	Temp. (°C)	Conductivity			Permittivity			Limit (%)	Date
		Reading (σ)	Target (σ)	Delta (%)	Reading (ϵ_r)	Target (ϵ_r)	Delta (%)		
835	22.3	0.91	0.90	1.11	40.38	41.5	-2.70	±5	2022-06-09
1800	22.3	1.41	1.40	0.71	41.69	40.0	4.22	±5	2022-06-09
1900	22.3	1.41	1.40	0.71	40.76	40.0	1.90	±5	2022-06-09
2450	22.3	1.83	1.80	1.67	40.85	39.2	4.21	±5	2022-06-09
2600	22.3	2.18	2.16	0.93	51.94	52.5	-1.07	±5	2022-06-22

6. SAR Measurement Evaluation

6.1 Purpose of System Performance Check

The system performance check verifies that the system operates within its specifications. System and operator errors can be detected and corrected. It is recommended that the system performance check be performed prior to any usage of the system in order to guarantee reproducible results. The system performance check uses normal SAR measurements in a simplified setup with a well characterized source. This setup was selected to give a high sensitivity to all parameters that might fail or vary over time. The system check does not intend to replace the calibration of the components, but indicates situations where the system uncertainty is exceeded due to drift or failure.

6.2 System Setup

In the simplified setup for system evaluation, the EUT is replaced by a calibrated dipole and the power source is replaced by a continuous wave which comes from a signal generator at frequency 835MHz, 1800MHz, 1900MHz, 2450MHz, 2600MHz, and 5GHz. The calibrated dipole must be placed beneath the flat phantom section of the SAM twin phantom with the correct distance holder. The distance holder should touch the phantom surface with a light pressure at the reference marking and be oriented parallel to the long side of the phantom.

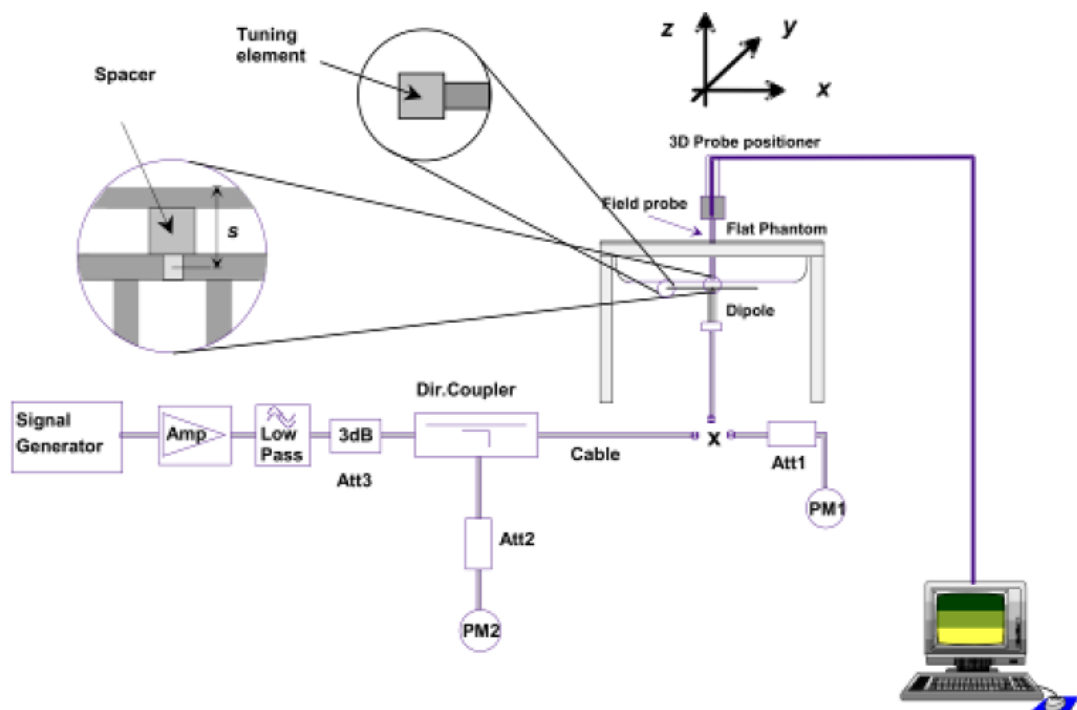

System Verification Setup Block Diagram



Setup Photo of Dipole Antenna

The output power on dipole port must be calibrated to 24 dBm(250 mW) before dipole is connected.
The output power on 5 GHz Waveguide must be calibrated to 20 dBm (100mW) before 5 GHz Waveguide is connected.

6.3 Validation Results

Comparing to the original SAR value provided by SATIMO, the validation data should be within its specification of 10 %. Table 6.1 shows the target SAR and measured SAR after normalized to 1W input power. The table below indicates the system performance check can meet the variation criterion.

Frequency	Power	Targeted SAR _{1g}	Measured SAR _{1g}	Normalized SAR _{1g}	Tolerance	Date
MHz	(mw)	(W/kg)	(W/kg)	(W/kg)	(%)	
Head						
835	250	9.65	2.47	9.88	2.38	2022-06-09
1800	250	38.49	9.46	37.84	-1.69	2022-06-09
1900	250	39.59	9.97	39.88	0.73	2022-06-09
2450	250	53.76	13.56	54.24	0.89	2022-06-09
2600	250	56.81	13.54	54.16	-4.66	2022-06-22

Remark: Referring to IEEE 1528: 2013, Section 8.2, The system check shall be performed at a test frequency that is within $\pm 10\%$ or ± 100 MHz of the compliance test mid-band frequency, so the 1750 MHz system verification is made of 1800MHz Dipole.

Targeted and Measurement SAR

Please refer to Annex A for the plots of system performance check.

Waltek Testing Group (Shenzhen) Co., Ltd.
Http://www.waltek.com.cn

7. EUT Testing Position

7.1 Define Two Imaginary Lines on The Handset

- (a) The vertical centerline passes through two points on the front side of the handset - the midpoint of the width w_t of the handset at the level of the acoustic output, and the midpoint of the width w_b of the bottom of the handset.
- (b) The horizontal line is perpendicular to the vertical centerline and passes through the center of the acoustic output. The horizontal line is also tangential to the face of the handset at point A.
- (c) The two lines intersect at point A. Note that for many handsets, point A coincides with the center of the acoustic output; however, the acoustic output may be located elsewhere on the horizontal line. Also note that the vertical centerline is not necessarily parallel to the front face of the handset, especially for clamshell handsets, handsets with flip covers, and other irregularly shaped handsets.

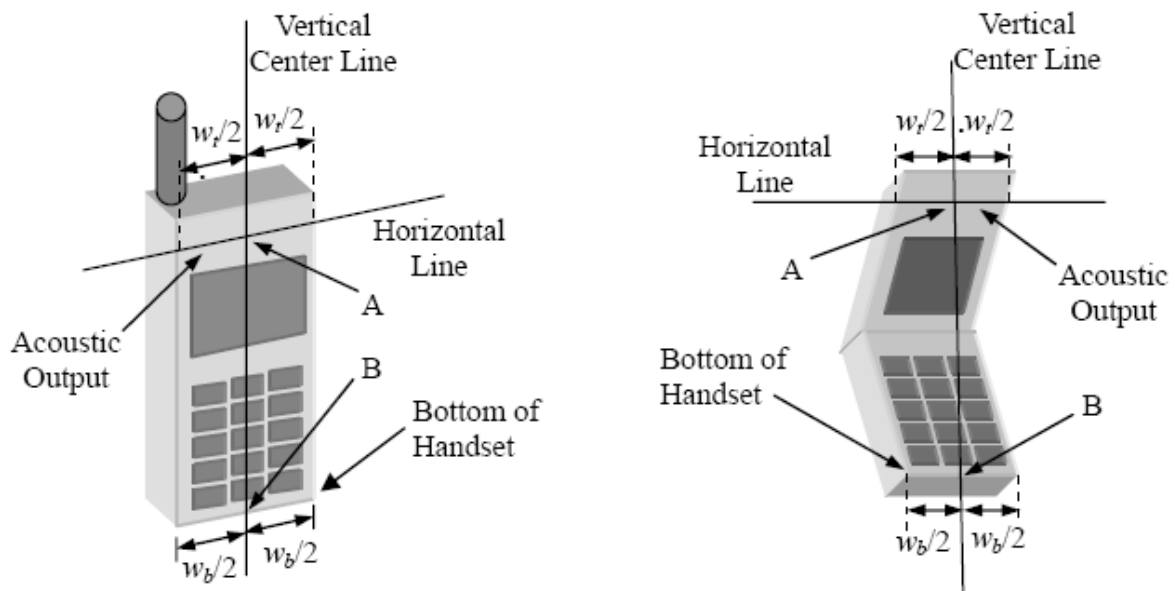

Illustration for Handset Vertical and Horizontal Reference Lines

7.2 Cheek Position

(a) To position the device with the vertical center line of the body of the device and the horizontal line crossing the center piece in a plane parallel to the sagittal plane of the phantom. While maintaining the device in this plane, align the vertical center line with the reference plane containing the three ear and mouth reference point (M: Mouth, RE: Right Ear, and LE: Left Ear) and align the center of the ear piece with the line RE-LE.

(b) To move the device towards the phantom with the ear piece aligned with the line LE-RE until the phone touched the ear. While maintaining the device in the reference plane and maintaining the phone contact with the ear, move the bottom of the phone until any point on the front side is in contact with the cheek of the phantom or until contact with the ear is lost (see Fig. 7.2).

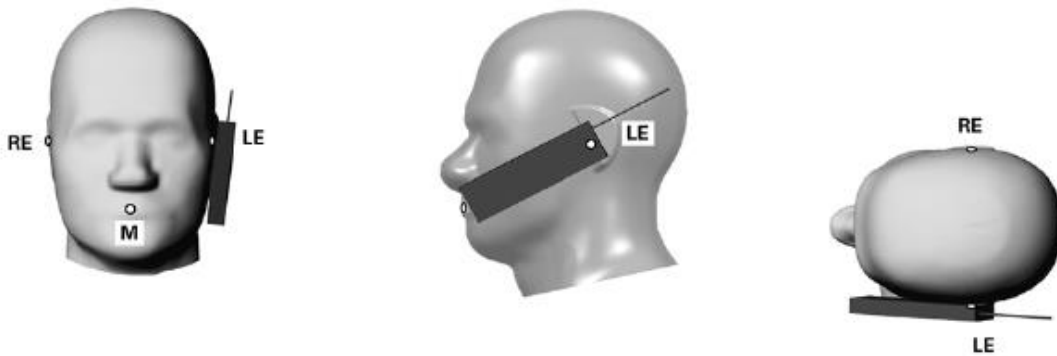

Illustration for Cheek Position

7.3 Tilted Position

(a) To position the device in the “cheek” position described above.

(b) While maintaining the device the reference plane described above and pivoting against the ear, moves it outward away from the mouth by an angle of 15 degrees or until contact with the ear is lost (see Fig. 7.3).

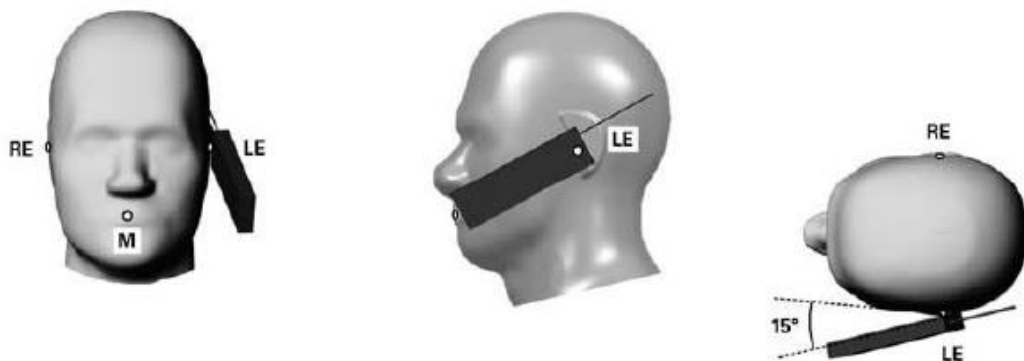

Illustration for Tilted Position

7.4 Body Position

- (a) To position the device parallel to the phantom surface with each side.
- (b) To adjust the device parallel to the flat phantom.
- (c) To adjust the distance between the device surface and the flat phantom to 10mm.

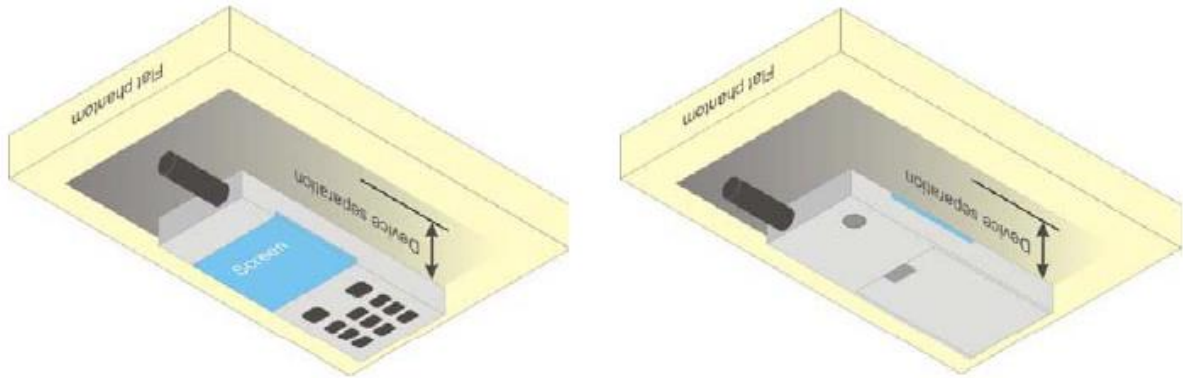
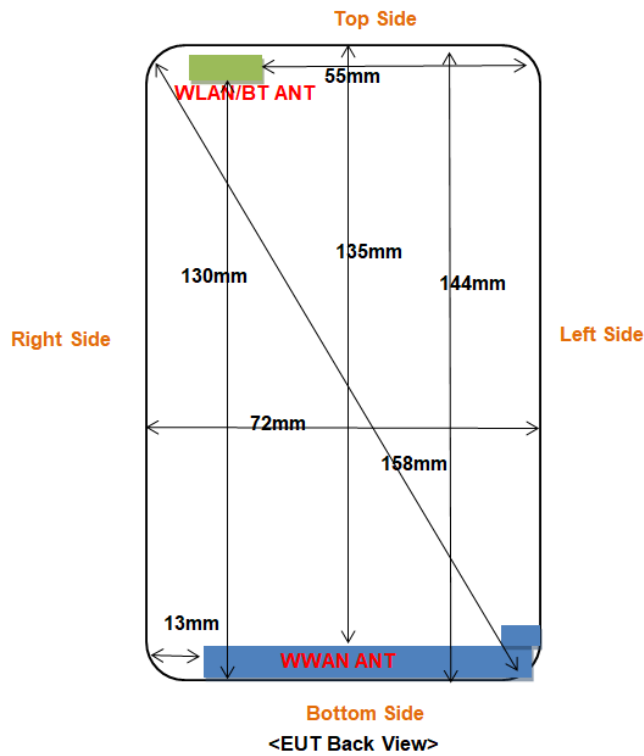

Illustration for Body Position

7.5 EUT Antenna Position



Block Diagram for EUT Antenna Position

Distance of EUT antenna-to-edge/surface(mm), Test distance:10mm						
Antennas	Front	Back	Right Side	Left Side	Top Side	Bottom Side
WWAN	<25	<25	<25	<25	135	<25
WLAN	<25	<25	<25	55	<25	130

7.6 EUT Testing Position

Head/Body mode SAR assessments are required for this device. This EUT was tested in different positions for different SAR test modes, more information as below:

Head SAR tests				
Antennas	Right Cheek	Left Cheek	Right Tilted	Left Tilted
WWAN	Yes	Yes	Yes	Yes
WLAN	Yes	Yes	Yes	Yes

Body SAR tests, Test distance: 10mm						
Antennas	Front	Back	Right Side	Left Side	Top Side	Bottom Side
WWAN	Yes	Yes	Yes	Yes	No	Yes
WLAN	Yes	Yes	Yes	No	Yes	No

Body-worn SAR tests, Test distance: 10mm		
Antennas	Front	Back
WWAN	Yes	Yes
WLAN	Yes	Yes

Remark:

- Referring to KDB 941225 D06, when the overall device length and width are $\geq 9\text{cm} \times 5\text{cm}$, the test separation distances is 10 mm. SAR must be measured for all sides and surfaces with a transmitting antenna located within 25mm from that surface or edge.
- Referring to KDB 648474 D04 Handset SAR v01r03, 10-g extremity SAR is required only for the surfaces and edges with hotspot mode 1-g reported SAR $> 1.2 \text{ W/kg}$

Please refer to Annex D for the EUT test setup photos.

8. SAR Measurement Procedures

8.1 Measurement Procedures

The measurement procedures are as follows:

- (a) Use base station simulator (if applicable) or engineering software to transmit RF power continuously (continuous Tx) in the highest power channel.
- (b) Keep EUT to radiate maximum output power or 100% factor (if applicable)
- (c) Measure output power through RF cable and power meter.
- (d) Place the EUT in the positions as Annex D demonstrates.
- (e) Set scan area, grid size and other setting on the SATIMO software.
- (f) Measure SAR results for the highest power channel on each testing position.
- (g) Find out the largest SAR result on these testing positions of each band
- (h) Measure SAR results for other channels in worst SAR testing position if the SAR of highest power channel is larger than 0.8 W/kg

According to the test standard, the recommended procedure for assessing the peak spatial-average SAR value consists of the following steps:

- (a) Power reference measurement
- (b) Area scan
- (c) Zoom scan
- (d) Power drift measurement

8.2 Spatial Peak SAR Evaluation

The procedure for spatial peak SAR evaluation has been implemented according to the test standard. It can be conducted for 1g and 10g, as well as for user-specific masses. The SATIMO software includes all numerical procedures necessary to evaluate the spatial peak SAR value.

The base for the evaluation is a "cube" measurement. The measured volume must include the 1g and 10g cubes with the highest averaged SAR values. For that purpose, the center of the measured volume is aligned to the interpolated peak SAR value of a previously performed area scan.

The entire evaluation of the spatial peak values is performed within the post-processing engine. The system always gives the maximum values for the 1g and 10g cubes. The algorithm to find the cube with highest averaged SAR is divided into the following stages:

- (a) Extraction of the measured data (grid and values) from the Zoom Scan
- (b) Calculation of the SAR value at every measurement point based on all stored data
- (c) Generation of a high-resolution mesh within the measured volume
- (d) Interpolation of all measured values from the measurement grid to the high-resolution grid
- (e) Extrapolation of the entire 3D field distribution to the phantom surface over the distance from sensor to surface
- (f) Calculation of the averaged SAR within masses of 1g and 10g

8.3 Area & Zoom Scan Procedures

First Area Scan is used to locate the approximate location(s) of the local peak SAR value(s). The measurement grid within an Area Scan is defined by the grid extent, grid step size and grid offset. Next, in order to determine the EM field distribution in a three-dimensional spatial extension, Zoom Scan is required. The Zoom Scan measures 5x5x7 points with step size 8, 8 and 5 mm for 300 MHz to 3 GHz, and 8x8x8 points with step size 4, 4 and 2.5 mm for 3 GHz to 6 GHz. The Zoom Scan is performed around the highest E-field value to determine the averaged SAR-distribution over 10 g.

8.4 Volume Scan Procedures

The volume scan is used for assess overlapping SAR distributions for antennas transmitting in different frequency bands. It is equivalent to an oversized zoom scan used in standalone measurements. The measurement volume will be used to enclose all the simultaneous transmitting antennas. For antennas transmitting simultaneously in different frequency bands, the volume scan is measured separately in each frequency band. In order to sum correctly to compute the 1g aggregate SAR, the EUT remain in the same test position for all measurements and all volume scan use the same spatial resolution and grid spacing (step-size is 4, 4 and 2.5 mm). When all volume scan were completed, the software can combine and subsequently superpose these measurement data to calculating the multiband SAR.

8.5 SAR Averaged Methods

The local SAR inside the phantom is measured using small dipole sensing elements inside a probe body. The probe tip must not be in contact with the phantom surface in order to minimize measurements errors, but the highest local SAR will occur at the surface of the phantom.

An extrapolation is using to determinate this highest local SAR values. The extrapolation is based on a fourth-order least-square polynomial fit of measured data. The local SAR value is then extrapolated from the liquid surface with a 1mm step.

The measurements have to be performed over a limited time (due to the duration of the battery) so the step of measurement is high. It could vary between 5 and 8 mm. To obtain an accurate assessment of the maximum SAR averaged over 10g and 1 g requires a very fine resolution in the three dimensional scanned data array.

8.6 Power Drift Monitoring

All SAR testing is under the EUT install full charged battery and transmit maximum output power. In SATIMO measurement software, the power reference measurement and power drift measurement procedures are used for monitoring the power drift of EUT during SAR test. Both these procedures measure the field at a specified reference position before and after the SAR testing. The software will calculate the field difference in dB. If the power drift more than 5%, the SAR will be retested.

9. SAR Test Result

9.1 Conducted RF Output Power

GSM - Burst Average Power (dBm)								
Band	GSM850			Tune-up power (dBm)	PCS1900			Tune-up power (dBm)
Channel	128	190	251		512	661	810	
Frequency (MHz)	824.2	836.6	848.8		1850.2	1880	1909.8	
GSM	33.16	33.00	32.81	33.5	28.83	29.71	30.21	30.5
GPRS (1 slot)	33.20	33.04	32.74	33.5	27.71	28.59	29.14	29.5
GPRS (2 slots)	31.66	31.53	31.27	32.0	26.53	27.38	27.85	28.0
GPRS (3 slots)	29.75	29.65	29.35	30.0	25.34	26.19	26.75	27.0
GPRS (4 slots)	28.87	28.70	28.47	29.0	24.79	25.48	25.91	26.0
EGPRS (1 slot)	27.16	27.02	26.99	27.5	24.83	25.86	26.05	26.5
EGPRS (2 slots)	25.84	25.27	25.69	26.0	23.78	24.34	24.83	25.0
EGPRS (3 slots)	23.55	23.73	23.52	24.0	22.46	23.51	23.79	24.0
EGPRS (4 slots)	22.31	22.21	22.07	22.5	21.89	22.86	22.84	23.0

GSM - Source-Based Time-Average Power (dBm)								
Band	GSM850			Tune-up power (dBm)	PCS1900			Tune-up power (dBm)
Channel	128	190	251		512	661	810	
Frequency (MHz)	824.2	836.6	848.8		1850.2	1880	1909.8	
GSM	24.16	24.00	23.81	24.5	19.83	20.71	21.21	21.5
GPRS (1 slot)	24.20	24.04	23.74	24.5	18.71	19.59	20.14	20.5
GPRS (2 slots)	25.66	25.53	25.27	26.0	20.53	21.38	21.85	22.0
GPRS (3 slots)	25.50	25.40	25.10	26.0	21.09	21.94	22.50	23.0
GPRS (4 slots)	25.87	25.70	25.47	26.0	21.79	22.48	22.91	23.0
EGPRS (1 slot)	18.16	18.02	17.99	18.5	15.83	16.86	17.05	17.5
EGPRS (2 slots)	19.84	19.27	19.69	20.0	17.78	18.34	18.83	19.0
EGPRS (3 slots)	19.30	19.48	19.27	19.5	18.21	19.26	19.54	20.0
EGPRS (4 slots)	19.31	19.21	19.07	19.5	18.89	19.86	19.84	20.0

Note: The source-based time-averaged power is linearly scaled the maximum burst averaged power based on time slots. The calculated method are shown as below:

Source based time-average power = Burst averaged power - Duty cycle factor in dB

Duty cycle factor = 9 dB for 1 Tx slot, 6 dB for 2 Tx slots, 4.25 dB for 3 Tx slots, 3 dB for 4 Tx slots

Remark:

1. For Head SAR testing, GSM should be evaluated, therefore the EUT was set in GSM for GSM850 and GSM1900 due to its highest source-based time-average power.
2. For Body SAR testing, GPRS should be evaluated, therefore the EUT was set in GPRS (4TX slots) for GSM850 and

Waltek Testing Group (Shenzhen) Co., Ltd.

[Http://www.waltek.com.cn](http://www.waltek.com.cn)

GPRS (4TX slots) for GSM1900 due to its highest source-based time-average power.

3. Per KDB 447498 D01 v06, the maximum output power channel is used for SAR testing and for further SAR test reduction.
4. The DUT do not support DTM function.
5. The DUT do not support Hotspot function.

WCDMA - Average Power (dBm)								
Band	WCDMA Band II				WCDMA Band V			
Channel	9262	9400	9538	Tune-up power (dBm)	4132	4183	4233	Tune-up power (dBm)
Frequency (MHz)	1852.4	1880.0	1907.6		826.4	836.4	846.6	
RMC 12.2k	22.54	22.53	22.53	23.0	21.96	22.06	22.02	22.5
HSDPA Subtest-1	22.47	22.49	22.48	22.5	21.91	21.98	21.96	22.0
HSDPA Subtest-2	22.35	22.38	22.37	22.5	21.83	21.86	21.83	22.0
HSDPA Subtest-3	22.26	22.26	22.29	22.5	21.75	21.78	21.72	22.0
HSDPA Subtest-4	22.18	22.15	22.16	22.5	21.69	21.67	21.64	22.0
HSUPA Subtest-1	21.01	21.10	21.15	21.5	21.50	21.65	21.49	22.0
HSUPA Subtest-2	20.93	21.02	21.06	21.5	21.43	21.53	21.38	22.0
HSUPA Subtest-3	20.86	20.91	20.98	21.0	21.36	21.48	21.26	21.5
HSUPA Subtest-4	20.75	20.82	20.86	21.0	21.28	21.39	21.19	21.5
HSUPA Subtest-5	20.68	20.69	20.73	21.0	21.16	21.28	21.12	21.5

Remark:

1. per KDB 941225 D01 v03, The 12.2kbps RMC mode was selected for SAR testing(the primary mode).
2. When the maximum output power and tune-up tolerance specified for production units in a secondary mode is $\leq 1/4$ dB higher than the primary mode or when the highest reported SAR of the primary mode is scaled by the ratio of specified maximum output power and tune-up tolerance of secondary to primary mode and the adjusted SAR is ≤ 1.2 W/kg, SAR measurement is not required for the secondary mode.

FDD-LTE Band 4

UL Channel	Bandwidth (MHz)	UL Modulation	UL RB Number	UL RB Position	Lower Limit (dBm)	Upper Limit (dBm)	Measured (dBm)	Verdict
19957	1.4	QPSK	1	LOW	0	24	23.5	Pass
19957	1.4	QPSK	1	MID	0	24	23.69	Pass
19957	1.4	QPSK	1	HIGH	0	24	23.52	Pass
19957	1.4	QPSK	3	LOW	0	24	23.53	Pass
19957	1.4	QPSK	3	MID	0	24	23.63	Pass
19957	1.4	QPSK	3	HIGH	0	24	23.58	Pass
19957	1.4	QPSK	6	LOW	0	24	22.56	Pass
19957	1.4	Q16	1	LOW	0	24	22.6	Pass
19957	1.4	Q16	1	MID	0	24	22.75	Pass
19957	1.4	Q16	1	HIGH	0	24	22.58	Pass
19957	1.4	Q16	3	LOW	0	24	22.59	Pass
19957	1.4	Q16	3	MID	0	24	22.6	Pass
19957	1.4	Q16	3	HIGH	0	24	22.59	Pass
19957	1.4	Q16	6	LOW	0	23	21.68	Pass
20175	1.4	QPSK	1	LOW	0	24	23.52	Pass
20175	1.4	QPSK	1	MID	0	24	23.66	Pass
20175	1.4	QPSK	1	HIGH	0	24	23.53	Pass
20175	1.4	QPSK	3	LOW	0	24	23.59	Pass
20175	1.4	QPSK	3	MID	0	24	23.61	Pass
20175	1.4	QPSK	3	HIGH	0	24	23.58	Pass
20175	1.4	QPSK	6	LOW	0	24	22.63	Pass
20175	1.4	Q16	1	LOW	0	24	22.86	Pass
20175	1.4	Q16	1	MID	0	24	22.99	Pass
20175	1.4	Q16	1	HIGH	0	24	22.87	Pass
20175	1.4	Q16	3	LOW	0	24	22.75	Pass
20175	1.4	Q16	3	MID	0	24	22.74	Pass
20175	1.4	Q16	3	HIGH	0	24	22.75	Pass
20175	1.4	Q16	6	LOW	0	23	21.46	Pass
20393	1.4	QPSK	1	LOW	0	24	23.64	Pass
20393	1.4	QPSK	1	MID	0	24	23.84	Pass
20393	1.4	QPSK	1	HIGH	0	24	23.64	Pass
20393	1.4	QPSK	3	LOW	0	24	23.66	Pass
20393	1.4	QPSK	3	MID	0	24	23.73	Pass
20393	1.4	QPSK	3	HIGH	0	24	23.74	Pass
20393	1.4	QPSK	6	LOW	0	24	22.71	Pass
20393	1.4	Q16	1	LOW	0	24	22.63	Pass
20393	1.4	Q16	1	MID	0	24	22.8	Pass

UL Channel	Bandwidth (MHz)	UL Modulation	UL RB Number	UL RB Position	Lower Limit (dBm)	Upper Limit (dBm)	Measured (dBm)	Verdict
20393	1.4	Q16	1	HIGH	0	24	22.62	Pass
20393	1.4	Q16	3	LOW	0	24	22.82	Pass
20393	1.4	Q16	3	MID	0	24	22.86	Pass
20393	1.4	Q16	3	HIGH	0	24	22.83	Pass
20393	1.4	Q16	6	LOW	0	24	21.82	Pass
19965	3	QPSK	1	LOW	0	24	23.6	Pass
19965	3	QPSK	1	MID	0	24	23.54	Pass
19965	3	QPSK	1	HIGH	0	24	23.53	Pass
19965	3	QPSK	8	LOW	0	24	22.58	Pass
19965	3	QPSK	8	MID	0	24	22.61	Pass
19965	3	QPSK	8	HIGH	0	24	22.56	Pass
19965	3	QPSK	15	LOW	0	24	22.52	Pass
19965	3	Q16	1	LOW	0	23	22.44	Pass
19965	3	Q16	1	MID	0	23	22.46	Pass
19965	3	Q16	1	HIGH	0	23	22.45	Pass
19965	3	Q16	8	LOW	0	23	21.63	Pass
19965	3	Q16	8	MID	0	23	21.66	Pass
19965	3	Q16	8	HIGH	0	23	21.6	Pass
19965	3	Q16	15	LOW	0	23	21.53	Pass
20175	3	QPSK	1	LOW	0	24	23.59	Pass
20175	3	QPSK	1	MID	0	24	23.56	Pass
20175	3	QPSK	1	HIGH	0	24	23.52	Pass
20175	3	QPSK	8	LOW	0	24	23.49	Pass
20175	3	QPSK	8	MID	0	24	23.47	Pass
20175	3	QPSK	8	HIGH	0	24	23.45	Pass
20175	3	QPSK	15	LOW	0	24	23.45	Pass
20175	3	Q16	1	LOW	0	23	23.43	Pass
20175	3	Q16	1	MID	0	23	23.43	Pass
20175	3	Q16	1	HIGH	0	23	23.42	Pass
20175	3	Q16	8	LOW	0	23	23.41	Pass
20175	3	Q16	8	MID	0	23	23.4	Pass
20175	3	Q16	8	HIGH	0	23	23.39	Pass
20175	3	Q16	15	LOW	0	23	23.39	Pass
20385	3	QPSK	1	LOW	0	24	23.64	Pass
20385	3	QPSK	1	MID	0	24	23.65	Pass
20385	3	QPSK	1	HIGH	0	24	23.63	Pass
20385	3	QPSK	8	LOW	0	24	22.71	Pass
20385	3	QPSK	8	MID	0	24	22.73	Pass
20385	3	QPSK	8	HIGH	0	24	22.65	Pass

UL Channel	Bandwidth (MHz)	UL Modulation	UL RB Number	UL RB Position	Lower Limit (dBm)	Upper Limit (dBm)	Measured (dBm)	Verdict
20385	3	QPSK	15	LOW	0	24	22.66	Pass
20385	3	Q16	1	LOW	0	23	22.57	Pass
20385	3	Q16	1	MID	0	23	22.56	Pass
20385	3	Q16	1	HIGH	0	23	22.57	Pass
20385	3	Q16	8	LOW	0	23	21.75	Pass
20385	3	Q16	8	MID	0	23	21.76	Pass
20385	3	Q16	8	HIGH	0	23	21.75	Pass
20385	3	Q16	15	LOW	0	23	21.63	Pass
19975	5	QPSK	1	LOW	0	24	23.49	Pass
19975	5	QPSK	1	MID	0	24	23.6	Pass
19975	5	QPSK	1	HIGH	0	24	23.45	Pass
19975	5	QPSK	12	LOW	0	24	22.52	Pass
19975	5	QPSK	12	MID	0	24	22.57	Pass
19975	5	QPSK	12	HIGH	0	24	22.53	Pass
19975	5	QPSK	25	LOW	0	24	22.54	Pass
19975	5	Q16	1	LOW	0	23	22.61	Pass
19975	5	Q16	1	MID	0	23	22.72	Pass
19975	5	Q16	1	HIGH	0	23	22.6	Pass
19975	5	Q16	12	LOW	0	23	21.59	Pass
19975	5	Q16	12	MID	0	23	21.63	Pass
19975	5	Q16	12	HIGH	0	23	21.58	Pass
19975	5	Q16	25	LOW	0	23	21.54	Pass
20175	5	QPSK	1	LOW	0	24	23.52	Pass
20175	5	QPSK	1	MID	0	24	23.61	Pass
20175	5	QPSK	1	HIGH	0	24	23.53	Pass
20175	5	QPSK	12	LOW	0	24	22.54	Pass
20175	5	QPSK	12	MID	0	24	22.58	Pass
20175	5	QPSK	12	HIGH	0	24	22.56	Pass
20175	5	QPSK	25	LOW	0	24	22.56	Pass
20175	5	Q16	1	LOW	0	23	22.95	Pass
20175	5	Q16	1	MID	0	23	23.04	Pass
20175	5	Q16	1	HIGH	0	23	22.95	Pass
20175	5	Q16	12	LOW	0	23	21.68	Pass
20175	5	Q16	12	MID	0	23	21.73	Pass
20175	5	Q16	12	HIGH	0	23	21.65	Pass
20175	5	Q16	25	LOW	0	23	21.61	Pass
20375	5	QPSK	1	LOW	0	24	23.56	Pass
20375	5	QPSK	1	MID	0	24	23.66	Pass
20375	5	QPSK	1	HIGH	0	24	23.6	Pass

UL Channel	Bandwidth (MHz)	UL Modulation	UL RB Number	UL RB Position	Lower Limit (dBm)	Upper Limit (dBm)	Measured (dBm)	Verdict
20375	5	QPSK	12	LOW	0	24	22.61	Pass
20375	5	QPSK	12	MID	0	24	22.71	Pass
20375	5	QPSK	12	HIGH	0	24	22.64	Pass
20375	5	QPSK	25	LOW	0	24	22.67	Pass
20375	5	Q16	1	LOW	0	23	22.64	Pass
20375	5	Q16	1	MID	0	23	22.74	Pass
20375	5	Q16	1	HIGH	0	23	22.71	Pass
20375	5	Q16	12	LOW	0	23	21.65	Pass
20375	5	Q16	12	MID	0	23	21.74	Pass
20375	5	Q16	12	HIGH	0	23	21.68	Pass
20375	5	Q16	25	LOW	0	23	21.59	Pass
20000	10	QPSK	1	LOW	0	24	23.56	Pass
20000	10	QPSK	1	MID	0	24	23.68	Pass
20000	10	QPSK	1	HIGH	0	24	23.53	Pass
20000	10	QPSK	25	LOW	0	24	22.58	Pass
20000	10	QPSK	25	MID	0	24	22.6	Pass
20000	10	QPSK	25	HIGH	0	24	22.62	Pass
20000	10	QPSK	50	LOW	0	24	22.59	Pass
20000	10	Q16	1	LOW	0	23	22.4	Pass
20000	10	Q16	1	MID	0	23	22.56	Pass
20000	10	Q16	1	HIGH	0	23	22.49	Pass
20000	10	Q16	25	LOW	0	23	21.59	Pass
20000	10	Q16	25	MID	0	23	21.6	Pass
20000	10	Q16	25	HIGH	0	23	21.59	Pass
20000	10	Q16	50	LOW	0	23	21.56	Pass
20175	10	QPSK	1	LOW	0	24	23.56	Pass
20175	10	QPSK	1	MID	0	24	23.77	Pass
20175	10	QPSK	1	HIGH	0	24	23.59	Pass
20175	10	QPSK	25	LOW	0	24	22.62	Pass
20175	10	QPSK	25	MID	0	24	22.61	Pass
20175	10	QPSK	25	HIGH	0	24	22.62	Pass
20175	10	QPSK	50	LOW	0	24	22.62	Pass
20175	10	Q16	1	LOW	0	23	22.84	Pass
20175	10	Q16	1	MID	0	23	23.03	Pass
20175	10	Q16	1	HIGH	0	23	22.86	Pass
20175	10	Q16	25	LOW	0	23	21.58	Pass
20175	10	Q16	25	MID	0	23	21.62	Pass
20175	10	Q16	25	HIGH	0	23	21.65	Pass
20175	10	Q16	50	LOW	0	23	21.61	Pass

UL Channel	Bandwidth (MHz)	UL Modulation	UL RB Number	UL RB Position	Lower Limit (dBm)	Upper Limit (dBm)	Measured (dBm)	Verdict
20350	10	QPSK	1	LOW	0	24	23.65	Pass
20350	10	QPSK	1	MID	0	24	23.92	Pass
20350	10	QPSK	1	HIGH	0	24	23.69	Pass
20350	10	QPSK	25	LOW	0	24	22.74	Pass
20350	10	QPSK	25	MID	0	24	22.74	Pass
20350	10	QPSK	25	HIGH	0	24	22.78	Pass
20350	10	QPSK	50	LOW	0	24	22.76	Pass
20350	10	Q16	1	LOW	0	23	22.61	Pass
20350	10	Q16	1	MID	0	23	22.82	Pass
20350	10	Q16	1	HIGH	0	23	22.6	Pass
20350	10	Q16	25	LOW	0	23	21.77	Pass
20350	10	Q16	25	MID	0	23	21.78	Pass
20350	10	Q16	25	HIGH	0	23	21.8	Pass
20350	10	Q16	50	LOW	0	23	21.74	Pass
20025	15	QPSK	1	LOW	0	24	23.46	Pass
20025	15	QPSK	1	MID	0	24	23.55	Pass
20025	15	QPSK	1	HIGH	0	24	23.48	Pass
20025	15	QPSK	36	LOW	0	24	22.6	Pass
20025	15	QPSK	36	MID	0	24	22.6	Pass
20025	15	QPSK	36	HIGH	0	24	22.67	Pass
20025	15	QPSK	75	LOW	0	24	22.65	Pass
20025	15	Q16	1	LOW	0	23	22.3	Pass
20025	15	Q16	1	MID	0	23	22.27	Pass
20025	15	Q16	1	HIGH	0	23	22.28	Pass
20025	15	Q16	36	LOW	0	23	21.56	Pass
20025	15	Q16	36	MID	0	23	21.57	Pass
20025	15	Q16	36	HIGH	0	23	21.61	Pass
20025	15	Q16	75	LOW	0	23	21.59	Pass
20175	15	QPSK	1	LOW	0	24	23.48	Pass
20175	15	QPSK	1	MID	0	24	23.61	Pass
20175	15	QPSK	1	HIGH	0	24	23.41	Pass
20175	15	QPSK	36	LOW	0	24	22.63	Pass
20175	15	QPSK	36	MID	0	24	22.64	Pass
20175	15	QPSK	36	HIGH	0	24	22.66	Pass
20175	15	QPSK	75	LOW	0	24	22.67	Pass
20175	15	Q16	1	LOW	0	23	22.56	Pass
20175	15	Q16	1	MID	0	23	22.75	Pass
20175	15	Q16	1	HIGH	0	23	22.6	Pass
20175	15	Q16	36	LOW	0	23	21.64	Pass

UL Channel	Bandwidth (MHz)	UL Modulation	UL RB Number	UL RB Position	Lower Limit (dBm)	Upper Limit (dBm)	Measured (dBm)	Verdict
20175	15	Q16	36	MID	0	23	21.66	Pass
20175	15	Q16	36	HIGH	0	23	21.68	Pass
20175	15	Q16	75	LOW	0	23	21.61	Pass
20325	15	QPSK	1	LOW	0	24	23.54	Pass
20325	15	QPSK	1	MID	0	24	23.73	Pass
20325	15	QPSK	1	HIGH	0	24	23.34	Pass
20325	15	QPSK	36	LOW	0	24	22.72	Pass
20325	15	QPSK	36	MID	0	24	22.75	Pass
20325	15	QPSK	36	HIGH	0	24	22.76	Pass
20325	15	QPSK	75	LOW	0	24	22.72	Pass
20325	15	Q16	1	LOW	0	23	22.4	Pass
20325	15	Q16	1	MID	0	23	22.56	Pass
20325	15	Q16	1	HIGH	0	23	22.5	Pass
20325	15	Q16	36	LOW	0	23	21.67	Pass
20325	15	Q16	36	MID	0	23	21.69	Pass
20325	15	Q16	36	HIGH	0	23	21.71	Pass
20325	15	Q16	75	LOW	0	23	21.73	Pass
20050	20	QPSK	1	LOW	0	24	23.28	Pass
20050	20	QPSK	1	MID	0	24	23.73	Pass
20050	20	QPSK	1	HIGH	0	24	22.84	Pass
20050	20	QPSK	50	LOW	0	24	22.42	Pass
20050	20	QPSK	50	MID	0	24	22.6	Pass
20050	20	QPSK	50	HIGH	0	24	22.42	Pass
20050	20	QPSK	100	LOW	0	24	22.37	Pass
20050	20	Q16	1	LOW	0	23	22.25	Pass
20050	20	Q16	1	MID	0	23	22.66	Pass
20050	20	Q16	1	HIGH	0	23	22.32	Pass
20050	20	Q16	50	LOW	0	23	21.19	Pass
20050	20	Q16	50	MID	0	23	21.44	Pass
20050	20	Q16	50	HIGH	0	23	21.59	Pass
20050	20	Q16	100	LOW	0	23	21.41	Pass
20175	20	QPSK	1	LOW	0	24	23.35	Pass
20175	20	QPSK	1	MID	0	24	23.64	Pass
20175	20	QPSK	1	HIGH	0	24	22.91	Pass
20175	20	QPSK	50	LOW	0	24	22.37	Pass
20175	20	QPSK	50	MID	0	24	22.56	Pass
20175	20	QPSK	50	HIGH	0	24	22.43	Pass
20175	20	QPSK	100	LOW	0	24	22.35	Pass
20175	20	Q16	1	LOW	0	23	22.23	Pass

UL Channel	Bandwidth (MHz)	UL Modulation	UL RB Number	UL RB Position	Lower Limit (dBm)	Upper Limit (dBm)	Measured (dBm)	Verdict
20175	20	Q16	1	MID	0	23	22.55	Pass
20175	20	Q16	1	HIGH	0	23	22.3	Pass
20175	20	Q16	50	LOW	0	23	21.27	Pass
20175	20	Q16	50	MID	0	23	21.44	Pass
20175	20	Q16	50	HIGH	0	23	21.56	Pass
20175	20	Q16	100	LOW	0	23	21.54	Pass
20300	20	QPSK	1	LOW	0	24	23.33	Pass
20300	20	QPSK	1	MID	0	24	23.24	Pass
20300	20	QPSK	1	HIGH	0	24	22.94	Pass
20300	20	QPSK	50	LOW	0	24	22.32	Pass
20300	20	QPSK	50	MID	0	24	22.24	Pass
20300	20	QPSK	50	HIGH	0	24	22.3	Pass
20300	20	QPSK	100	LOW	0	24	22.18	Pass
20300	20	Q16	1	LOW	0	23	22.19	Pass
20300	20	Q16	1	MID	0	23	22.69	Pass
20300	20	Q16	1	HIGH	0	23	22.3	Pass
20300	20	Q16	50	LOW	0	23	21.08	Pass
20300	20	Q16	50	MID	0	23	21.17	Pass
20300	20	Q16	50	HIGH	0	23	21.33	Pass
20300	20	Q16	100	LOW	0	23	21.37	Pass

FDD-LTE Band 7

UL Channel	Bandwidth (MHz)	UL Modulation	UL RB Number	UL RB Position	Lower Limit (dBm)	Upper Limit (dBm)	Measured (dBm)	Verdict
20775	5	QPSK	1	LOW	0	22	21.89	Pass
20775	5	QPSK	1	MID	0	22	22	Pass
20775	5	QPSK	1	HIGH	0	22	21.95	Pass
20775	5	QPSK	12	LOW	0	22	20.84	Pass
20775	5	QPSK	12	MID	0	22	21.04	Pass
20775	5	QPSK	12	HIGH	0	22	20.92	Pass
20775	5	QPSK	25	LOW	0	22	20.95	Pass
20775	5	Q16	1	LOW	0	22	21.35	Pass
20775	5	Q16	1	MID	0	22	21.47	Pass
20775	5	Q16	1	HIGH	0	22	21.39	Pass
20775	5	Q16	12	LOW	0	21	19.98	Pass
20775	5	Q16	12	MID	0	21	20.17	Pass
20775	5	Q16	12	HIGH	0	21	20.09	Pass

UL Channel	Bandwidth (MHz)	UL Modulation	UL RB Number	UL RB Position	Lower Limit (dBm)	Upper Limit (dBm)	Measured (dBm)	Verdict
20775	5	Q16	25	LOW	0	21	20.01	Pass
21100	5	QPSK	1	LOW	0	22	21.96	Pass
21100	5	QPSK	1	MID	0	22	21.92	Pass
21100	5	QPSK	1	HIGH	0	22	21.97	Pass
21100	5	QPSK	12	LOW	0	22	20.92	Pass
21100	5	QPSK	12	MID	0	22	21.01	Pass
21100	5	QPSK	12	HIGH	0	22	20.94	Pass
21100	5	QPSK	25	LOW	0	22	20.93	Pass
21100	5	Q16	1	LOW	0	22	21.04	Pass
21100	5	Q16	1	MID	0	22	21.1	Pass
21100	5	Q16	1	HIGH	0	22	20.93	Pass
21100	5	Q16	12	LOW	0	21	20.01	Pass
21100	5	Q16	12	MID	0	21	20.1	Pass
21100	5	Q16	12	HIGH	0	21	19.97	Pass
21100	5	Q16	25	LOW	0	21	19.92	Pass
21425	5	QPSK	1	LOW	0	22	21.87	Pass
21425	5	QPSK	1	MID	0	22	21.98	Pass
21425	5	QPSK	1	HIGH	0	22	21.9	Pass
21425	5	QPSK	12	LOW	0	22	20.95	Pass
21425	5	QPSK	12	MID	0	22	20.97	Pass
21425	5	QPSK	12	HIGH	0	22	20.91	Pass
21425	5	QPSK	25	LOW	0	22	20.93	Pass
21425	5	Q16	1	LOW	0	22	21.01	Pass
21425	5	Q16	1	MID	0	22	21.11	Pass
21425	5	Q16	1	HIGH	0	22	21.02	Pass
21425	5	Q16	12	LOW	0	21	20.04	Pass
21425	5	Q16	12	MID	0	21	20.12	Pass
21425	5	Q16	12	HIGH	0	21	20	Pass
21425	5	Q16	25	LOW	0	21	19.94	Pass
20800	10	QPSK	1	LOW	0	23	21.91	Pass
20800	10	QPSK	1	MID	0	23	22.11	Pass
20800	10	QPSK	1	HIGH	0	23	21.97	Pass
20800	10	QPSK	25	LOW	0	22	20.96	Pass
20800	10	QPSK	25	MID	0	22	21.05	Pass
20800	10	QPSK	25	HIGH	0	22	21.05	Pass
20800	10	QPSK	50	LOW	0	22	20.98	Pass
20800	10	Q16	1	LOW	0	22	20.8	Pass
20800	10	Q16	1	MID	0	22	20.97	Pass
20800	10	Q16	1	HIGH	0	22	20.93	Pass

UL Channel	Bandwidth (MHz)	UL Modulation	UL RB Number	UL RB Position	Lower Limit (dBm)	Upper Limit (dBm)	Measured (dBm)	Verdict
20800	10	Q16	25	LOW	0	21	19.96	Pass
20800	10	Q16	25	MID	0	21	20.04	Pass
20800	10	Q16	25	HIGH	0	21	20.06	Pass
20800	10	Q16	50	LOW	0	21	20.03	Pass
21100	10	QPSK	1	LOW	0	23	21.98	Pass
21100	10	QPSK	1	MID	0	23	22.13	Pass
21100	10	QPSK	1	HIGH	0	23	21.99	Pass
21100	10	QPSK	25	LOW	0	22	20.92	Pass
21100	10	QPSK	25	MID	0	22	21.02	Pass
21100	10	QPSK	25	HIGH	0	22	21.02	Pass
21100	10	QPSK	50	LOW	0	22	21.01	Pass
21100	10	Q16	1	LOW	0	22	21.31	Pass
21100	10	Q16	1	MID	0	22	21.46	Pass
21100	10	Q16	1	HIGH	0	22	21.28	Pass
21100	10	Q16	25	LOW	0	21	19.94	Pass
21100	10	Q16	25	MID	0	21	20.09	Pass
21100	10	Q16	25	HIGH	0	21	20.08	Pass
21100	10	Q16	50	LOW	0	21	20.01	Pass
21400	10	QPSK	1	LOW	0	23	22	Pass
21400	10	QPSK	1	MID	0	23	22.08	Pass
21400	10	QPSK	1	HIGH	0	23	21.95	Pass
21400	10	QPSK	25	LOW	0	22	21.03	Pass
21400	10	QPSK	25	MID	0	22	20.98	Pass
21400	10	QPSK	25	HIGH	0	22	20.95	Pass
21400	10	QPSK	50	LOW	0	22	21	Pass
21400	10	Q16	1	LOW	0	22	20.98	Pass
21400	10	Q16	1	MID	0	22	21.09	Pass
21400	10	Q16	1	HIGH	0	22	20.84	Pass
21400	10	Q16	25	LOW	0	21	20.11	Pass
21400	10	Q16	25	MID	0	21	20.09	Pass
21400	10	Q16	25	HIGH	0	21	20.07	Pass
21400	10	Q16	50	LOW	0	21	20.01	Pass
20825	15	QPSK	1	LOW	0	23	21.88	Pass
20825	15	QPSK	1	MID	0	23	22.01	Pass
20825	15	QPSK	1	HIGH	0	23	21.97	Pass
20825	15	QPSK	36	LOW	0	22	20.98	Pass
20825	15	QPSK	36	MID	0	22	21.09	Pass
20825	15	QPSK	36	HIGH	0	22	21.08	Pass
20825	15	QPSK	75	LOW	0	22	21.05	Pass

UL Channel	Bandwidth (MHz)	UL Modulation	UL RB Number	UL RB Position	Lower Limit (dBm)	Upper Limit (dBm)	Measured (dBm)	Verdict
20825	15	Q16	1	LOW	0	22	20.77	Pass
20825	15	Q16	1	MID	0	22	20.87	Pass
20825	15	Q16	1	HIGH	0	22	20.89	Pass
20825	15	Q16	36	LOW	0	21	19.98	Pass
20825	15	Q16	36	MID	0	21	20.09	Pass
20825	15	Q16	36	HIGH	0	21	20.02	Pass
20825	15	Q16	75	LOW	0	21	20.04	Pass
21100	15	QPSK	1	LOW	0	23	21.91	Pass
21100	15	QPSK	1	MID	0	23	21.99	Pass
21100	15	QPSK	1	HIGH	0	23	21.86	Pass
21100	15	QPSK	36	LOW	0	22	21	Pass
21100	15	QPSK	36	MID	0	22	21.08	Pass
21100	15	QPSK	36	HIGH	0	22	21.02	Pass
21100	15	QPSK	75	LOW	0	22	21.01	Pass
21100	15	Q16	1	LOW	0	22	21.28	Pass
21100	15	Q16	1	MID	0	22	21.38	Pass
21100	15	Q16	1	HIGH	0	22	21.23	Pass
21100	15	Q16	36	LOW	0	21	20.04	Pass
21100	15	Q16	36	MID	0	21	20.12	Pass
21100	15	Q16	36	HIGH	0	21	20.1	Pass
21100	15	Q16	75	LOW	0	21	20.02	Pass
21375	15	QPSK	1	LOW	0	23	21.97	Pass
21375	15	QPSK	1	MID	0	23	21.93	Pass
21375	15	QPSK	1	HIGH	0	23	21.83	Pass
21375	15	QPSK	36	LOW	0	22	21.08	Pass
21375	15	QPSK	36	MID	0	22	21.01	Pass
21375	15	QPSK	36	HIGH	0	22	20.95	Pass
21375	15	QPSK	75	LOW	0	22	21.01	Pass
21375	15	Q16	1	LOW	0	22	21.37	Pass
21375	15	Q16	1	MID	0	22	21.31	Pass
21375	15	Q16	1	HIGH	0	22	21.2	Pass
21375	15	Q16	36	LOW	0	21	20.04	Pass
21375	15	Q16	36	MID	0	21	19.99	Pass
21375	15	Q16	36	HIGH	0	21	19.9	Pass
21375	15	Q16	75	LOW	0	21	20	Pass
20850	20	QPSK	1	LOW	0	23	21.69	Pass
20850	20	QPSK	1	MID	0	23	22.13	Pass
20850	20	QPSK	1	HIGH	0	23	21.84	Pass
20850	20	QPSK	50	LOW	0	22	20.93	Pass

UL Channel	Bandwidth (MHz)	UL Modulation	UL RB Number	UL RB Position	Lower Limit (dBm)	Upper Limit (dBm)	Measured (dBm)	Verdict
20850	20	QPSK	50	MID	0	22	21.05	Pass
20850	20	QPSK	50	HIGH	0	22	21.04	Pass
20850	20	QPSK	100	LOW	0	22	21.03	Pass
20850	20	Q16	1	LOW	0	22	21.16	Pass
20850	20	Q16	1	MID	0	22	21.62	Pass
20850	20	Q16	1	HIGH	0	22	21.32	Pass
20850	20	Q16	50	LOW	0	21	19.96	Pass
20850	20	Q16	50	MID	0	21	20.05	Pass
20850	20	Q16	50	HIGH	0	21	20.08	Pass
20850	20	Q16	100	LOW	0	21	20.02	Pass
21100	20	QPSK	1	LOW	0	23	21.79	Pass
21100	20	QPSK	1	MID	0	23	22.17	Pass
21100	20	QPSK	1	HIGH	0	23	21.77	Pass
21100	20	QPSK	50	LOW	0	22	20.93	Pass
21100	20	QPSK	50	MID	0	22	21.02	Pass
21100	20	QPSK	50	HIGH	0	22	21.02	Pass
21100	20	QPSK	100	LOW	0	22	20.93	Pass
21100	20	Q16	1	LOW	0	22	21.22	Pass
21100	20	Q16	1	MID	0	22	21.5	Pass
21100	20	Q16	1	HIGH	0	22	21.21	Pass
21100	20	Q16	50	LOW	0	21	19.95	Pass
21100	20	Q16	50	MID	0	21	20.02	Pass
21100	20	Q16	50	HIGH	0	21	20.01	Pass
21100	20	Q16	100	LOW	0	21	19.95	Pass
21350	20	QPSK	1	LOW	0	23	21.81	Pass
21350	20	QPSK	1	MID	0	23	22.08	Pass
21350	20	QPSK	1	HIGH	0	23	21.56	Pass
21350	20	QPSK	50	LOW	0	22	21.05	Pass
21350	20	QPSK	50	MID	0	22	21	Pass
21350	20	QPSK	50	HIGH	0	22	20.87	Pass
21350	20	QPSK	100	LOW	0	22	21.01	Pass
21350	20	Q16	1	LOW	0	22	21.16	Pass
21350	20	Q16	1	MID	0	22	21.42	Pass
21350	20	Q16	1	HIGH	0	22	20.94	Pass
21350	20	Q16	50	LOW	0	21	20.04	Pass
21350	20	Q16	50	MID	0	21	20.01	Pass
21350	20	Q16	50	HIGH	0	21	19.86	Pass
21350	20	Q16	100	LOW	0	21	20.01	Pass

FDD-LTE Band 66

UL Channel	Bandwidth (MHz)	UL Modulation	UL RB Number	UL RB Position	Lower Limit (dBm)	Upper Limit (dBm)	Measured (dBm)	Verdict
131979	1.4	QPSK	1	LOW	0	24	23.58	Pass
131979	1.4	QPSK	1	MID	0	24	23.77	Pass
131979	1.4	QPSK	1	HIGH	0	24	23.57	Pass
131979	1.4	QPSK	3	LOW	0	24	23.63	Pass
131979	1.4	QPSK	3	MID	0	24	23.67	Pass
131979	1.4	QPSK	3	HIGH	0	24	23.66	Pass
131979	1.4	QPSK	6	LOW	0	24	22.65	Pass
131979	1.4	Q16	1	LOW	0	23	22.62	Pass
131979	1.4	Q16	1	MID	0	23	22.77	Pass
131979	1.4	Q16	1	HIGH	0	23	22.63	Pass
131979	1.4	Q16	3	LOW	0	23	22.66	Pass
131979	1.4	Q16	3	MID	0	23	22.61	Pass
131979	1.4	Q16	3	HIGH	0	23	22.48	Pass
131979	1.4	Q16	6	LOW	0	23	21.76	Pass
132322	1.4	QPSK	1	LOW	0	24	23.67	Pass
132322	1.4	QPSK	1	MID	0	24	23.82	Pass
132322	1.4	QPSK	1	HIGH	0	24	23.45	Pass
132322	1.4	QPSK	3	LOW	0	24	23.28	Pass
132322	1.4	QPSK	3	MID	0	24	23.44	Pass
132322	1.4	QPSK	3	HIGH	0	24	23.22	Pass
132322	1.4	QPSK	6	LOW	0	24	22.21	Pass
132322	1.4	Q16	1	LOW	0	23	22.51	Pass
132322	1.4	Q16	1	MID	0	23	22.67	Pass
132322	1.4	Q16	1	HIGH	0	23	22.49	Pass
132322	1.4	Q16	3	LOW	0	23	22.48	Pass
132322	1.4	Q16	3	MID	0	23	22.3	Pass
132322	1.4	Q16	3	HIGH	0	23	22.42	Pass
132322	1.4	Q16	6	LOW	0	23	21.14	Pass
132665	1.4	QPSK	1	LOW	0	24	23.41	Pass
132665	1.4	QPSK	1	MID	0	24	23.61	Pass
132665	1.4	QPSK	1	HIGH	0	24	23.22	Pass
132665	1.4	QPSK	3	LOW	0	24	23.28	Pass
132665	1.4	QPSK	3	MID	0	24	23.25	Pass
132665	1.4	QPSK	3	HIGH	0	24	23.22	Pass
132665	1.4	QPSK	6	LOW	0	24	22.18	Pass
132665	1.4	Q16	1	LOW	0	23	22.11	Pass
132665	1.4	Q16	1	MID	0	23	22.23	Pass
132665	1.4	Q16	1	HIGH	0	23	22.09	Pass

UL Channel	Bandwidth (MHz)	UL Modulation	UL RB Number	UL RB Position	Lower Limit (dBm)	Upper Limit (dBm)	Measured (dBm)	Verdict
132665	1.4	Q16	3	LOW	0	23	22.43	Pass
132665	1.4	Q16	3	MID	0	23	22.38	Pass
132665	1.4	Q16	3	HIGH	0	23	22.34	Pass
132665	1.4	Q16	6	LOW	0	23	21.55	Pass
131987	3	QPSK	1	LOW	0	24	23.56	Pass
131987	3	QPSK	1	MID	0	24	23.19	Pass
131987	3	QPSK	1	HIGH	0	24	23.07	Pass
131987	3	QPSK	8	LOW	0	24	22.17	Pass
131987	3	QPSK	8	MID	0	24	22.17	Pass
131987	3	QPSK	8	HIGH	0	24	22.14	Pass
131987	3	QPSK	15	LOW	0	24	22.13	Pass
131987	3	Q16	1	LOW	0	23	22	Pass
131987	3	Q16	1	MID	0	23	21.98	Pass
131987	3	Q16	1	HIGH	0	23	21.97	Pass
131987	3	Q16	8	LOW	0	23	21.25	Pass
131987	3	Q16	8	MID	0	23	21.27	Pass
131987	3	Q16	8	HIGH	0	23	21.23	Pass
131987	3	Q16	15	LOW	0	23	21.15	Pass
132322	3	QPSK	1	LOW	0	24	23.41	Pass
132322	3	QPSK	1	MID	0	24	23.22	Pass
132322	3	QPSK	1	HIGH	0	24	23.19	Pass
132322	3	QPSK	8	LOW	0	24	22.21	Pass
132322	3	QPSK	8	MID	0	24	22.21	Pass
132322	3	QPSK	8	HIGH	0	24	22.26	Pass
132322	3	QPSK	15	LOW	0	24	22.2	Pass
132322	3	Q16	1	LOW	0	23	22.53	Pass
132322	3	Q16	1	MID	0	23	22.56	Pass
132322	3	Q16	1	HIGH	0	23	22.53	Pass
132322	3	Q16	8	LOW	0	23	21.33	Pass
132322	3	Q16	8	MID	0	23	21.31	Pass
132322	3	Q16	8	HIGH	0	23	21.29	Pass
132322	3	Q16	15	LOW	0	23	21.23	Pass
132657	3	QPSK	1	LOW	0	24	23.43	Pass
132657	3	QPSK	1	MID	0	24	23.44	Pass
132657	3	QPSK	1	HIGH	0	24	23.25	Pass
132657	3	QPSK	8	LOW	0	24	22.21	Pass
132657	3	QPSK	8	MID	0	24	22.25	Pass
132657	3	QPSK	8	HIGH	0	24	22.2	Pass
132657	3	QPSK	15	LOW	0	24	22.21	Pass

UL Channel	Bandwidth (MHz)	UL Modulation	UL RB Number	UL RB Position	Lower Limit (dBm)	Upper Limit (dBm)	Measured (dBm)	Verdict
132657	3	Q16	1	LOW	0	23	22.16	Pass
132657	3	Q16	1	MID	0	23	22.13	Pass
132657	3	Q16	1	HIGH	0	23	22.07	Pass
132657	3	Q16	8	LOW	0	23	21.24	Pass
132657	3	Q16	8	MID	0	23	21.27	Pass
132657	3	Q16	8	HIGH	0	23	21.19	Pass
132657	3	Q16	15	LOW	0	23	21.16	Pass
131997	5	QPSK	1	LOW	0	24	23.01	Pass
131997	5	QPSK	1	MID	0	24	23.12	Pass
131997	5	QPSK	1	HIGH	0	24	23	Pass
131997	5	QPSK	12	LOW	0	24	22.11	Pass
131997	5	QPSK	12	MID	0	24	22.13	Pass
131997	5	QPSK	12	HIGH	0	24	22.1	Pass
131997	5	QPSK	25	LOW	0	24	22.09	Pass
131997	5	Q16	1	LOW	0	23	22.15	Pass
131997	5	Q16	1	MID	0	23	22.27	Pass
131997	5	Q16	1	HIGH	0	23	22.13	Pass
131997	5	Q16	12	LOW	0	23	21.22	Pass
131997	5	Q16	12	MID	0	23	21.25	Pass
131997	5	Q16	12	HIGH	0	23	21.2	Pass
131997	5	Q16	25	LOW	0	23	21.15	Pass
132322	5	QPSK	1	LOW	0	24	23.12	Pass
132322	5	QPSK	1	MID	0	24	23.26	Pass
132322	5	QPSK	1	HIGH	0	24	23.1	Pass
132322	5	QPSK	12	LOW	0	24	22.19	Pass
132322	5	QPSK	12	MID	0	24	22.24	Pass
132322	5	QPSK	12	HIGH	0	24	22.21	Pass
132322	5	QPSK	25	LOW	0	24	22.22	Pass
132322	5	Q16	1	LOW	0	23	22.59	Pass
132322	5	Q16	1	MID	0	23	22.72	Pass
132322	5	Q16	1	HIGH	0	23	22.6	Pass
132322	5	Q16	12	LOW	0	23	21.35	Pass
132322	5	Q16	12	MID	0	23	21.42	Pass
132322	5	Q16	12	HIGH	0	23	21.34	Pass
132322	5	Q16	25	LOW	0	23	21.28	Pass
132647	5	QPSK	1	LOW	0	24	23.03	Pass
132647	5	QPSK	1	MID	0	24	23.2	Pass
132647	5	QPSK	1	HIGH	0	24	23.1	Pass
132647	5	QPSK	12	LOW	0	24	22.16	Pass

UL Channel	Bandwidth (MHz)	UL Modulation	UL RB Number	UL RB Position	Lower Limit (dBm)	Upper Limit (dBm)	Measured (dBm)	Verdict
132647	5	QPSK	12	MID	0	24	22.23	Pass
132647	5	QPSK	12	HIGH	0	24	22.15	Pass
132647	5	QPSK	25	LOW	0	24	22.15	Pass
132647	5	Q16	1	LOW	0	23	22.11	Pass
132647	5	Q16	1	MID	0	23	22.22	Pass
132647	5	Q16	1	HIGH	0	23	22.09	Pass
132647	5	Q16	12	LOW	0	23	21.22	Pass
132647	5	Q16	12	MID	0	23	21.29	Pass
132647	5	Q16	12	HIGH	0	23	21.23	Pass
132647	5	Q16	25	LOW	0	23	21.11	Pass
132022	10	QPSK	1	LOW	0	24	23.12	Pass
132022	10	QPSK	1	MID	0	24	23.24	Pass
132022	10	QPSK	1	HIGH	0	24	23.05	Pass
132022	10	QPSK	25	LOW	0	24	22.17	Pass
132022	10	QPSK	25	MID	0	24	22.14	Pass
132022	10	QPSK	25	HIGH	0	24	22.2	Pass
132022	10	QPSK	50	LOW	0	24	22.2	Pass
132022	10	Q16	1	LOW	0	23	21.97	Pass
132022	10	Q16	1	MID	0	23	22.07	Pass
132022	10	Q16	1	HIGH	0	23	21.99	Pass
132022	10	Q16	25	LOW	0	23	21.17	Pass
132022	10	Q16	25	MID	0	23	21.17	Pass
132022	10	Q16	25	HIGH	0	23	21.21	Pass
132022	10	Q16	50	LOW	0	23	21.16	Pass
132322	10	QPSK	1	LOW	0	24	23.17	Pass
132322	10	QPSK	1	MID	0	24	23.35	Pass
132322	10	QPSK	1	HIGH	0	24	23.18	Pass
132322	10	QPSK	25	LOW	0	24	22.28	Pass
132322	10	QPSK	25	MID	0	24	22.24	Pass
132322	10	QPSK	25	HIGH	0	24	22.27	Pass
132322	10	QPSK	50	LOW	0	24	22.29	Pass
132322	10	Q16	1	LOW	0	23	22.48	Pass
132322	10	Q16	1	MID	0	23	22.7	Pass
132322	10	Q16	1	HIGH	0	23	22.54	Pass
132322	10	Q16	25	LOW	0	23	21.3	Pass
132322	10	Q16	25	MID	0	23	21.28	Pass
132322	10	Q16	25	HIGH	0	23	21.32	Pass
132322	10	Q16	50	LOW	0	23	21.3	Pass
132622	10	QPSK	1	LOW	0	24	23.14	Pass

UL Channel	Bandwidth (MHz)	UL Modulation	UL RB Number	UL RB Position	Lower Limit (dBm)	Upper Limit (dBm)	Measured (dBm)	Verdict
132622	10	QPSK	1	MID	0	24	23.42	Pass
132622	10	QPSK	1	HIGH	0	24	23.26	Pass
132622	10	QPSK	25	LOW	0	24	22.21	Pass
132622	10	QPSK	25	MID	0	24	22.2	Pass
132622	10	QPSK	25	HIGH	0	24	22.21	Pass
132622	10	QPSK	50	LOW	0	24	22.25	Pass
132622	10	Q16	1	LOW	0	23	22.16	Pass
132622	10	Q16	1	MID	0	23	22.28	Pass
132622	10	Q16	1	HIGH	0	23	22.08	Pass
132622	10	Q16	25	LOW	0	23	21.3	Pass
132622	10	Q16	25	MID	0	23	21.29	Pass
132622	10	Q16	25	HIGH	0	23	21.28	Pass
132622	10	Q16	50	LOW	0	23	21.27	Pass
132047	15	QPSK	1	LOW	0	24	23	Pass
132047	15	QPSK	1	MID	0	24	23.07	Pass
132047	15	QPSK	1	HIGH	0	24	22.98	Pass
132047	15	QPSK	36	LOW	0	24	22.14	Pass
132047	15	QPSK	36	MID	0	24	22.18	Pass
132047	15	QPSK	36	HIGH	0	24	22.17	Pass
132047	15	QPSK	75	LOW	0	24	22.2	Pass
132047	15	Q16	1	LOW	0	23	21.89	Pass
132047	15	Q16	1	MID	0	23	21.98	Pass
132047	15	Q16	1	HIGH	0	23	21.91	Pass
132047	15	Q16	36	LOW	0	23	21.13	Pass
132047	15	Q16	36	MID	0	23	21.2	Pass
132047	15	Q16	36	HIGH	0	23	21.18	Pass
132047	15	Q16	75	LOW	0	23	21.17	Pass
132322	15	QPSK	1	LOW	0	24	23.1	Pass
132322	15	QPSK	1	MID	0	24	23.21	Pass
132322	15	QPSK	1	HIGH	0	24	23.11	Pass
132322	15	QPSK	36	LOW	0	24	22.23	Pass
132322	15	QPSK	36	MID	0	24	22.25	Pass
132322	15	QPSK	36	HIGH	0	24	22.26	Pass
132322	15	QPSK	75	LOW	0	24	22.28	Pass
132322	15	Q16	1	LOW	0	23	22.41	Pass
132322	15	Q16	1	MID	0	23	22.56	Pass
132322	15	Q16	1	HIGH	0	23	22.41	Pass
132322	15	Q16	36	LOW	0	23	21.29	Pass
132322	15	Q16	36	MID	0	23	21.3	Pass

UL Channel	Bandwidth (MHz)	UL Modulation	UL RB Number	UL RB Position	Lower Limit (dBm)	Upper Limit (dBm)	Measured (dBm)	Verdict
132322	15	Q16	36	HIGH	0	23	21.34	Pass
132322	15	Q16	75	LOW	0	23	21.26	Pass
132597	15	QPSK	1	LOW	0	24	23.04	Pass
132597	15	QPSK	1	MID	0	24	23.17	Pass
132597	15	QPSK	1	HIGH	0	24	23.15	Pass
132597	15	QPSK	36	LOW	0	24	22.23	Pass
132597	15	QPSK	36	MID	0	24	22.22	Pass
132597	15	QPSK	36	HIGH	0	24	22.2	Pass
132597	15	QPSK	75	LOW	0	24	22.25	Pass
132597	15	Q16	1	LOW	0	23	22.43	Pass
132597	15	Q16	1	MID	0	23	22.53	Pass
132597	15	Q16	1	HIGH	0	23	22.37	Pass
132597	15	Q16	36	LOW	0	23	21.21	Pass
132597	15	Q16	36	MID	0	23	21.2	Pass
132597	15	Q16	36	HIGH	0	23	21.18	Pass
132597	15	Q16	75	LOW	0	23	21.18	Pass
132072	20	QPSK	1	LOW	0	24	22.85	Pass
132072	20	QPSK	1	MID	0	24	23.2	Pass
132072	20	QPSK	1	HIGH	0	24	22.89	Pass
132072	20	QPSK	50	LOW	0	24	22.08	Pass
132072	20	QPSK	50	MID	0	24	22.09	Pass
132072	20	QPSK	50	HIGH	0	24	22.16	Pass
132072	20	QPSK	100	LOW	0	24	22.12	Pass
132072	20	Q16	1	LOW	0	23	22.31	Pass
132072	20	Q16	1	MID	0	23	22.68	Pass
132072	20	Q16	1	HIGH	0	23	22.38	Pass
132072	20	Q16	50	LOW	0	23	21.09	Pass
132072	20	Q16	50	MID	0	23	21.15	Pass
132072	20	Q16	50	HIGH	0	23	21.16	Pass
132072	20	Q16	100	LOW	0	23	21.17	Pass
132322	20	QPSK	1	LOW	0	24	22.95	Pass
132322	20	QPSK	1	MID	0	24	23.41	Pass
132322	20	QPSK	1	HIGH	0	24	23.04	Pass
132322	20	QPSK	50	LOW	0	24	22.23	Pass
132322	20	QPSK	50	MID	0	24	22.23	Pass
132322	20	QPSK	50	HIGH	0	24	22.25	Pass
132322	20	QPSK	100	LOW	0	24	22.27	Pass
132322	20	Q16	1	LOW	0	23	22.31	Pass
132322	20	Q16	1	MID	0	23	22.77	Pass

UL Channel	Bandwidth (MHz)	UL Modulation	UL RB Number	UL RB Position	Lower Limit (dBm)	Upper Limit (dBm)	Measured (dBm)	Verdict
132322	20	Q16	1	HIGH	0	23	22.43	Pass
132322	20	Q16	50	LOW	0	23	21.26	Pass
132322	20	Q16	50	MID	0	23	21.26	Pass
132322	20	Q16	50	HIGH	0	23	21.26	Pass
132322	20	Q16	100	LOW	0	23	21.23	Pass
132572	20	QPSK	1	LOW	0	24	22.86	Pass
132572	20	QPSK	1	MID	0	24	23.28	Pass
132572	20	QPSK	1	HIGH	0	24	22.94	Pass
132572	20	QPSK	50	LOW	0	24	22.23	Pass
132572	20	QPSK	50	MID	0	24	22.18	Pass
132572	20	QPSK	50	HIGH	0	24	22.14	Pass
132572	20	QPSK	100	LOW	0	24	22.21	Pass
132572	20	Q16	1	LOW	0	23	22.23	Pass
132572	20	Q16	1	MID	0	23	22.63	Pass
132572	20	Q16	1	HIGH	0	23	22.27	Pass
132572	20	Q16	50	LOW	0	23	21.17	Pass
132572	20	Q16	50	MID	0	23	21.15	Pass
132572	20	Q16	50	HIGH	0	23	21.16	Pass
132572	20	Q16	100	LOW	0	23	21.18	Pass

Remark:

1. Per KDB941225 D05 v02r05, Start with the largest channel bandwidth then measure SAR for QPSK with 1 RB allocation, using the RB offset and required test channel combination with the highest maximum output power among RB offsets at the upper edge, middle, and lower edge of each required test channel. When the reported SAR is ≤ 0.8 W/kg, testing of the remaining RB offset configurations and required test channels is not required for 1 RB allocation; otherwise, SAR is required for the remaining required test channels and only for the RB offset configuration with the highest output power for that channel. 6 When the reported SAR of a required test channel is > 1.45 W/kg, SAR is required for all three RB offset configurations for that required test channel.
2. Per KDB941225 D05 v02r05, The procedures required for 1 RB allocation in 5.2.1 are applied to measure the SAR for QPSK with 50% RB allocation.
3. Per KDB941225 D05 v02r05, For QPSK with 100% RB allocation, SAR is not required when the highest maximum output power for 100 % RB allocation is less than the highest maximum output power in 50% and 1 RB allocations, and the highest reported SAR for 1 RB and 50% RB allocation in 5.2.1 and 5.2.2 are ≤ 0.8 W/kg. Otherwise, SAR is measured for the highest output power channel; and if the reported SAR is > 1.45 W/kg, the remaining required test channels must also be tested.
4. Per KDB941225 D05 v02r05, For each modulation besides QPSK; e.g., 16-QAM, 64-QAM, apply the QPSK procedures in 5.2.1, 5.2.2, and 5.2.3 to determine the QAM configurations that may need SAR measurement. For each configuration identified as required for testing, SAR is required only when the highest maximum output power for the configuration in the higher order modulation is $> \frac{1}{2}$ dB higher than the same configuration in QPSK or when the reported SAR for the QPSK configuration is > 1.45 W/kg.

Waltek Testing Group (Shenzhen) Co., Ltd.

[Http://www.waltek.com.cn](http://www.waltek.com.cn)

WLAN(2.4GHz) - Maximum Average Power					
Test Mode	Data Rate	Channel	Frequency (MHz)	Average Power (dBm)	Tune-up power (dBm)
802.11b	41Mbps	CH 01	2412	15.07	15.5
		CH 06	2437	15.65	16.0
		CH 11	2462	15.17	15.5
802.11g	54Mbps	CH 01	2412	12.86	13.0
		CH 06	2437	14.80	15.0
		CH 11	2462	14.92	15.0
802.11n (20MHz)	MCS7	CH 01	2412	12.91	13.0
		CH 06	2437	15.61	16.0
		CH 11	2462	14.99	15.0
802.11n (40MHz)	MCS7	CH 03	2422	14.50	15.0
		CH 06	2437	14.57	15.0
		CH 09	2452	14.41	14.5

Remark:

1. Per KDB 248227 D01 v02r02, For 802.11b DSSS SAR measurements, DSSS SAR procedure applies to fixed exposure test position and initial test position procedure applies to multiple exposure test positions.
2. Per KDB 248227 D01 v02r02, For 802.11b DSSS SAR measurements ,when the reported SAR of the highest measured maximum output power channel (see 3.1) for the exposure configuration is ≤ 0.8 W/kg, no further SAR testing is required for 802.11b DSSS in that exposure configuration. When the reported SAR is > 0.8 W/kg, SAR is required for that exposure configuration using the next highest measured output power channel. When any reported SAR is > 1.2 W/kg, SAR is required for the third channel; i.e., all channels require testing.
- 3 .For OFDM modes (802.11g/n), SAR is not required when the highest reported SAR for DSSS is adjusted by the ratio of OFDM to DSSS specified maximum output power and it is ≤ 1.2 W/kg.
4. Per KDB 248227 D01 v02r02, When multiple channel bandwidth configurations in a frequency band have the same specified maximum output power, the initial test configuration is determined by applying the following steps sequentially.
 - 1) The largest channel bandwidth configuration is selected among the multiple configurations in a frequency band with the same specified maximum output power.
 - 2) If multiple configurations have the same specified maximum output power and largest channel bandwidth, the lowest order modulation among the largest channel bandwidth configurations is selected.
 - 3) If multiple configurations have the same specified maximum output power, largest channel bandwidth and lowest order modulation, the lowest data rate configuration among these configurations is selected.
 - 4) When multiple transmission modes (802.11a/g/n/ac) have the same specified maximum output power, largest channel bandwidth, lowest order modulation and lowest data rate, the lowest order 802.11 mode is selected; i.e., 802.11a is chosen over 802.11n then 802.11ac or 802.11g is chosen over 802.11n.

Bluetooth - Maximum Average Power					
Test Mode	Data Rate	Average Power(dBm)			Tune-up power (dBm)
		CH00	CH39	CH78	
GFSK	1Mbps	3.53	4.28	2.44	4.5
Pi/4 QDPSK	2Mbps	3.49	4.14	2.57	4.5
8DPSK	3Mbps	4.42	5.31	3.52	5.5

Bluetooth - Maximum Average Power					
Test Mode	Data Rate	Channel	Frequency (MHz)	Average Power (dBm)	Tune-up power (dBm)
BLE	1Mbps	CH 00	2402	4.31	4.5
		CH 19	2440	5.76	6.0
		CH 39	2480	3.56	4.0

Remark:

Bluetooth maximum output power is 4.310dBm and Maximum Tune-Up output power is 4.50dBm,. Per KDB 447498 D01 V06, the 1-g and 10-g SAR test exclusion thresholds for 100 MHz to 6 GHz at test separation distances ≤ 50 mm are determined by:

$[(\text{max. power of channel, including tune-up tolerance, mW})/(\text{min. test separation distance, mm})] \cdot [\sqrt{f(\text{GHz})}] \leq 3.0$ for 1-g SAR and ≤ 7.5 for 10-g extremity SAR,16 where

- f(GHz) is the RF channel transmit frequency in GHz
- Power and distance are rounded to the nearest mW and mm before calculation¹⁷
- The result is rounded to one decimal place for comparison

Bluetooth:

Tune-Up Power (dBm)	Max. Power (mW)	Distance (mm)	Frequency (GHz)	Result	Limit
6.0	3.98	5	2.48	1.254	3

The exclusion thresholds is $1.254 < 3$, therefore, the RF exposure evaluation is not required.

9.2 Test Results for Standalone SAR Test

Head SAR

GSM850 – Head SAR Test									
Plot No.	Mode	Test Position Head	Frequency		Output Power (dBm)	Rated Limit (dBm)	Scaling Factor	SAR1g (W/kg)	Scaled SAR1g (W/kg)
			CH.	MHz					
	GSM	Right Cheek	128	824.2	33.16	33.5	1.081	0.333	0.360
	GSM	Right Tilted	128	824.2	33.16	33.5	1.081	0.198	0.214
1.	GSM	Left Cheek	128	824.2	33.16	33.5	1.081	0.476	0.515
	GSM	Left Tilted	128	824.2	33.16	33.5	1.081	0.213	0.230

GPRS850 – Head SAR Test									
Plot No.	Mode	Test Position Head	Frequency		Output Power (dBm)	Rated Limit (dBm)	Scaling Factor	SAR1g (W/kg)	Scaled SAR1g (W/kg)
			CH.	MHz					
	GPRS_4TX	Right Cheek	128	824.2	28.87	29.0	1.030	0.394	0.406
	GPRS_4TX	Right Tilted	128	824.2	28.87	29.0	1.030	0.248	0.256
2.	GPRS_4TX	Left Cheek	128	824.2	28.87	29.0	1.030	0.443	0.456
	GPRS_4TX	Left Tilted	128	824.2	28.87	29.0	1.030	0.235	0.242

GSM1900 – Head SAR Test									
Plot No.	Mode	Test Position Head	Frequency		Output Power (dBm)	Rated Limit (dBm)	Scaling Factor	SAR1g (W/kg)	Scaled SAR1g (W/kg)
			CH.	MHz					
	GSM	Right Cheek	810	1909.8	30.21	30.5	1.069	0.400	0.428
	GSM	Right Tilted	810	1909.8	30.21	30.5	1.069	0.231	0.247
3.	GSM	Left Cheek	810	1909.8	30.21	30.5	1.069	0.586	0.626
	GSM	Left Tilted	810	1909.8	30.21	30.5	1.069	0.268	0.287

GPRS1900 – Head SAR Test									
Plot No.	Mode	Test Position Head	Frequency		Output Power (dBm)	Rated Limit (dBm)	Scaling Factor	SAR1g (W/kg)	Scaled SAR1g (W/kg)
			CH.	M Hz					
	GPRS_4TX	Right Cheek	810	1909.8	25.91	26.0	1.021	0.491	0.501
	GPRS_4TX	Right Tilted	810	1909.8	25.91	26.0	1.021	0.271	0.277
4.	GPRS_4TX	Left Cheek	810	1909.8	25.91	26.0	1.021	0.601	0.614
	GPRS_4TX	Left Tilted	810	1909.8	25.91	26.0	1.021	0.342	0.349

WCDMA Band 2 – Head SAR Test									
Plot No.	Mode	Test Position Head	Frequency		Output Power (dBm)	Rated Limit (dBm)	Scaling Factor	SAR1g (W/kg)	Scaled SAR1g (W/kg)
			CH.	MHz					
5.	RMC	Right Cheek	9262	1852.4	22.54	23.0	1.112	0.740	0.823
	RMC	Right Tilted	9262	1852.4	22.54	23.0	1.112	0.369	0.410
	RMC	Left Cheek	9262	1852.4	22.54	23.0	1.112	0.554	0.616
	RMC	Left Tilted	9262	1852.4	22.54	23.0	1.112	0.283	0.315
	RMC	Right Cheek	9400	1880.0	22.53	23.0	1.114	0.705	0.786
	RMC	Right Cheek	9538	1907.6	22.53	23.0	1.114	0.721	0.803

WCDMA Band 5 – Head SAR Test									
Plot No.	Mode	Test Position Head	Frequency		Output Power (dBm)	Rated Limit (dBm)	Scaling Factor	SAR1g (W/kg)	Scaled SAR1g (W/kg)
			CH.	MHz					
6.	RMC	Right Cheek	4183	836.4	22.06	22.5	1.107	0.319	0.353
	RMC	Right Tilted	4183	836.4	22.06	22.5	1.107	0.184	0.204
	RMC	Left Cheek	4183	836.4	22.06	22.5	1.107	0.289	0.320
	RMC	Left Tilted	4183	836.4	22.06	22.5	1.107	0.198	0.219

LTE Band 4– Head SAR Test									
Plot No.	Mode	Test Position Head	Frequency	Output Power (dBm)	Rated Limit (dBm)	Scaling Factor	SAR1g (W/kg)	Scaled SAR1g (W/kg)	
	Modulation, Bandwidth, RB		MHz						
	QPSK 10MHz 1RB	Right Cheek	1750.0	23.92	24.0	1.019	0.674	0.687	
	QPSK 10MHz 1RB	Right Tilted	1750.0	23.92	24.0	1.019	0.308	0.314	
	QPSK 10MHz 1RB	Left Cheek	1750.0	23.92	24.0	1.019	0.687	0.700	
	QPSK 10MHz 1RB	Left Tilted	1750.0	23.92	24.0	1.019	0.355	0.362	
	QPSK 10MHz 50%RB	Right Cheek	1750.0	23.92	24.0	1.019	0.634	0.646	
	QPSK 10MHz 50%RB	Right Tilted	1750.0	23.92	24.0	1.019	0.303	0.309	
	QPSK 10MHz 50%RB	Left Cheek	1750.0	23.92	24.0	1.019	0.667	0.679	
	QPSK 10MHz 50%RB	Left Tilted	1750.0	23.92	24.0	1.019	0.312	0.318	
	QPSK 20MHz 1RB	Right Cheek	1720.0	23.73	24.0	1.064	0.721	0.767	
	QPSK 20MHz 1RB	Right Tilted	1720.0	23.73	24.0	1.064	0.321	0.342	
7.	QPSK 20MHz 1RB	Left Cheek	1720.0	23.73	24.0	1.064	0.741	0.789	
	QPSK 20MHz 1RB	Left Tilted	1720.0	23.73	24.0	1.064	0.375	0.399	
	QPSK 20MHz 50%RB	Right Cheek	1720.0	23.73	24.0	1.064	0.613	0.652	
	QPSK 20MHz 50%RB	Right Tilted	1720.0	23.73	24.0	1.064	0.311	0.331	
	QPSK 20MHz 50%RB	Left Cheek	1720.0	23.73	24.0	1.064	0.672	0.715	
	QPSK 20MHz 50%RB	Left Tilted	1720.0	23.73	24.0	1.064	0.342	0.364	

LTE Band 7– Head SAR Test								
Plot No.	Mode	Test Position Head	Freque ncy	Output Power (dBm)	Rated Limit (dBm)	Scaling Factor	SAR1g (W/kg)	Scaled SAR1g (W/kg)
	Modulation, Bandwidth		MHz					
	QPSK 20MHz 1RB	Right Cheek	2535.0	22.17	22.5	1.079	0.370	0.399
	QPSK 20MHz 1RB	Right Tilted	2535.0	22.17	22.5	1.079	0.262	0.283
8.	QPSK 20MHz 1RB	Left Cheek	2535.0	22.17	22.5	1.079	0.740	0.798
	QPSK 20MHz 1RB	Left Tilted	2535.0	22.17	22.5	1.079	0.375	0.405
	QPSK 20MHz 50%RB	Right Cheek	2535.0	22.17	22.5	1.079	0.307	0.331
	QPSK 20MHz 50%RB	Right Tilted	2535.0	22.17	22.5	1.079	0.164	0.177
	QPSK 20MHz 50%RB	Left Cheek	2535.0	22.17	22.5	1.079	0.610	0.658
	QPSK 20MHz 50%RB	Left Tilted	2535.0	22.17	22.5	1.079	0.309	0.333

LTE Band 66– Head SAR Test								
Plot No.	Mode	Test Position Head	Freque ncy	Output Power (dBm)	Rated Limit (dBm)	Scaling Factor	SAR1g (W/kg)	Scaled SAR1g (W/kg)
	Modulation, Bandwidth, RB		MHz					
	QPSK 1.4MHz 1RB	Right Cheek	1745.0	23.82	24.0	1.042	0.681	0.710
	QPSK 1.4MHz 1RB	Right Tilted	1745.0	23.82	24.0	1.042	0.337	0.351
	QPSK 1.4MHz 1RB	Left Cheek	1745.0	23.82	24.0	1.042	0.608	0.634
	QPSK 1.4MHz 1RB	Left Tilted	1745.0	23.82	24.0	1.042	0.305	0.318
	QPSK 1.4MHz 50%RB	Right Cheek	1745.0	23.82	24.0	1.042	0.611	0.637
	QPSK 1.4MHz 50%RB	Right Tilted	1745.0	23.82	24.0	1.042	0.297	0.310
	QPSK 1.4MHz 50%RB	Left Cheek	1745.0	23.82	24.0	1.042	0.513	0.535
	QPSK 1.4MHz 50%RB	Left Tilted	1745.0	23.82	24.0	1.042	0.235	0.245
9.	QPSK 20MHz 1RB	Right Cheek	1745.0	23.41	23.5	1.021	0.717	0.732
	QPSK 20MHz 1RB	Right Tilted	1745.0	23.41	23.5	1.021	0.359	0.367
	QPSK 20MHz 1RB	Left Cheek	1745.0	23.41	23.5	1.021	0.636	0.649
	QPSK 20MHz 1RB	Left Tilted	1745.0	23.41	23.5	1.021	0.328	0.335
	QPSK 20MHz 50%RB	Right Cheek	1745.0	23.41	23.5	1.021	0.634	0.647
	QPSK 20MHz 50%RB	Right Tilted	1745.0	23.41	23.5	1.021	0.317	0.324
	QPSK 20MHz 50%RB	Left Cheek	1745.0	23.41	23.5	1.021	0.539	0.550
	QPSK 20MHz 50%RB	Left Tilted	1745.0	23.41	23.5	1.021	0.271	0.277

WLAN 2.4GHz – Head SAR Test									
Plot No.	Mode	Test Position Head	Frequency		Output Power (dBm)	Rated Limit (dBm)	Scaling Factor	SAR1g (W/kg)	Scaled SAR1g (W/kg)
			CH.	MHz					
	802.11b	Right Cheek	06	2437	15.65	16.0	1.084	0.392	0.425
	802.11b	Right Tilted	06	2437	15.65	16.0	1.084	0.204	0.221
10.	802.11b	Left Cheek	06	2437	15.65	16.0	1.084	0.413	0.448
	802.11b	Left Tilted	06	2437	15.65	16.0	1.084	0.229	0.248

Remark: Per KDB 447498 D01 v06, if the highest output channel SAR for each exposure position ≤ 0.8 W/kg other channels SAR tests are not necessary.

Body-worn SAR

GSM850 – Body SAR Test (Gap: 10mm)									
Plot No.	Mode	Test Position Body	Frequency		Output Power (dBm)	Rated Limit (dBm)	Scaling Factor	SAR1g (W/kg)	Scaled SAR1g (W/kg)
			CH.	MHz					
11.	GSM	Back	128	824.2	33.16	33.5	1.081	0.547	0.592
	GSM	Front	128	824.2	33.16	33.5	1.081	0.415	0.449

GSM1900 – Body SAR Test (Gap: 10mm)									
Plot No.	Mode	Test Position Body	Frequency		Output Power (dBm)	Rated Limit (dBm)	Scaling Factor	SAR1g (W/kg)	Scaled SAR1g (W/kg)
			CH.	MHz					
12.	GSM	Back	810	1909.8	30.21	30.5	1.069	0.517	0.553
	GSM	Front	810	1909.8	30.21	30.5	1.069	0.489	0.523

WCDMA Band 2 – Body SAR Test (Gap: 10mm)									
Plot No.	Mode	Test Position Body	Frequency		Output Power (dBm)	Rated Limit (dBm)	Scaling Factor	SAR1g (W/kg)	Scaled SAR1g (W/kg)
			CH.	MHz					
13.	RMC 12.2k	Back Side	9262	1852.4	22.54	23.0	1.112	0.739	0.822
	RMC 12.2k	Front Face	9262	1852.4	22.54	23.0	1.112	0.321	0.357
	RMC 12.2k	Back Side	9400	1880.0	22.53	23.0	1.114	0.691	0.770
	RMC 12.2k	Back Side	9538	1907.6	22.53	23.0	1.114	0.654	0.729

WCDMA Band 5 – Body SAR Test (Gap: 10mm)									
Plot No.	Mode	Test Position Body	Frequency		Output Power (dBm)	Rated Limit (dBm)	Scaling Factor	SAR1g (W/kg)	Scaled SAR1g (W/kg)
			CH.	MHz					
14.	RMC 12.2k	Back Side	4183	836.4	22.06	22.5	1.107	0.500	0.553
	RMC 12.2k	Front Side	4183	836.4	22.06	22.5	1.107	0.275	0.304

LTE Band 4–Body SAR Test (Gap: 10mm)								
Plot No.	Mode	Test Position	Frequency	Output Power	Rated Limit	Scaling Factor	SAR1g	Scaled SAR1g
	Modulation, Bandwidth, RB	Body	MHz	(dBm)	(dBm)		(W/kg)	(W/kg)
	QPSK 10MHz 1RB	Back Face	1750.0	23.92	24.0	1.019	0.741	0.755
	QPSK 10MHz 1RB	Front Face	1750.0	23.92	24.0	1.019	0.628	0.640
	QPSK 10MHz 50%RB	Back Face	1750.0	23.92	24.0	1.019	0.657	0.669
	QPSK 10MHz 50%RB	Front Face	1750.0	23.92	24.0	1.019	0.534	0.544
15.	QPSK 20MHz 1RB	Back Face	1720.0	23.73	24.0	1.064	0.751	0.799
	QPSK 20MHz 1RB	Front Face	1720.0	23.73	24.0	1.064	0.656	0.698
	QPSK 20MHz 50%RB	Back Face	1720.0	23.73	24.0	1.064	0.683	0.727
	QPSK 20MHz 50%RB	Front Face	1720.0	23.73	24.0	1.064	0.561	0.597

LTE Band 7–Body SAR Test (Gap: 10mm)								
Plot No.	Mode	Test Position	Frequency	Output Power	Rated Limit	Scaling Factor	SAR1g	Scaled SAR1g
	Modulation, Bandwidth, RB	Body	MHz	(dBm)	(dBm)		(W/kg)	(W/kg)
16.	QPSK 20MHz 1RB	Back Face	2535.0	22.17	22.5	1.079	0.732	0.790
	QPSK 20MHz 1RB	Front Face	2535.0	22.17	22.5	1.079	0.703	0.758
	QPSK 20MHz 50%RB	Back Face	2535.0	22.17	22.5	1.079	0.665	0.717
	QPSK 20MHz 50%RB	Front Face	2535.0	22.17	22.5	1.079	0.533	0.575

LTE Band 66–Body SAR Test (Gap: 10mm)								
Plot No.	Mode	Test Position	Frequency	Output Power	Rated Limit	Scaling Factor	SAR1g	Scaled SAR1g
	Modulation, Bandwidth, RB	Body	MHz	(dBm)	(dBm)		(W/kg)	(W/kg)
	QPSK 1.4MHz 1RB	Back Face	1745.0	23.82	24.0	1.042	0.674	0.703
	QPSK 1.4MHz 1RB	Front Face	1745.0	23.82	24.0	1.042	0.645	0.672
	QPSK 1.4MHz 50%RB	Back Face	1745.0	23.82	24.0	1.042	0.642	0.669
	QPSK 1.4MHz 50%RB	Front Face	1745.0	23.82	24.0	1.042	0.498	0.519
17.	QPSK 20MHz 1RB	Back Face	1745.0	23.41	23.5	1.021	0.703	0.718
	QPSK 20MHz 1RB	Front Face	1745.0	23.41	23.5	1.021	0.673	0.687
	QPSK 20MHz 50%RB	Back Face	1745.0	23.41	23.5	1.021	0.666	0.680
	QPSK 20MHz 50%RB	Front Face	1745.0	23.41	23.5	1.021	0.520	0.531

WLAN 2.4GHz –Body SAR Test (Gap: 10mm)									
Plot No.	Mode	Test Position Body	Frequency		Output Power (dBm)	Rated Limit (dBm)	Scaling Factor	SAR1g (W/kg)	Scaled SAR1g (W/kg)
			CH.	MHz					
18.	802.11b	Back Side	06	2437	15.65	16.0	1.084	0.215	0.233
	802.11b	Front Side	06	2437	15.65	16.0	1.084	0.182	0.197

Hotspot SAR

GSM850 – Body SAR Test (Gap: 10mm)									
Plot No.	Mode	Test Position Body	Frequency		Output Power (dBm)	Rated Limit (dBm)	Scaling Factor	SAR1g (W/kg)	Scaled SAR1g (W/kg)
			CH.	MHz					
19.	GPRS_4TX	Back Face	128	824.2	28.87	29.0	1.030	0.544	0.561
	GPRS_4TX	Front Face	128	824.2	28.87	29.0	1.030	0.288	0.297
	GPRS_4TX	Right Side	128	824.2	28.87	29.0	1.030	0.084	0.087
	GPRS_4TX	Left Side	128	824.2	28.87	29.0	1.030	0.174	0.179
	GPRS_4TX	Bottom Side	128	824.2	28.87	29.0	1.030	0.346	0.357

GSM1900 – Body SAR Test (Gap: 10mm)									
Plot No.	Mode	Test Position Body	Frequency		Output Power (dBm)	Rated Limit (dBm)	Scaling Factor	SAR1g (W/kg)	Scaled SAR1g (W/kg)
			CH.	MHz					
20.	GPRS_4TX	Back Face	810	1909.8	25.91	26.0	1.021	0.472	0.482
	GPRS_4TX	Front Face	810	1909.8	25.91	26.0	1.021	0.314	0.321
	GPRS_4TX	Right Side	810	1909.8	25.91	26.0	1.021	0.042	0.043
	GPRS_4TX	Left Side	810	1909.8	25.91	26.0	1.021	0.462	0.472
	GPRS_4TX	Bottom Side	810	1909.8	25.91	26.0	1.021	0.357	0.364

WCDMA Band 2 – Body SAR Test (Gap: 10mm)									
Plot No.	Mode	Test Position Body	Frequency		Output Power (dBm)	Rated Limit (dBm)	Scaling Factor	SAR1g (W/kg)	Scaled SAR1g (W/kg)
			CH.	MHz					
21.	RMC 12.2k	Back Face	9262	1852.4	22.54	23.0	1.112	0.739	0.822
	RMC 12.2k	Front Face	9262	1852.4	22.54	23.0	1.112	0.321	0.357
	RMC 12.2k	Right Side	9262	1852.4	22.54	23.0	1.112	0.105	0.117
	RMC 12.2k	Left Side	9262	1852.4	22.54	23.0	1.112	0.442	0.491
	RMC 12.2k	Bottom Side	9262	1852.4	22.54	23.0	1.112	0.682	0.758
	RMC 12.2k	Back Face	9400	1880.0	22.53	23.0	1.114	0.691	0.770
	RMC 12.2k	Back Face	9538	1907.6	22.53	23.0	1.114	0.654	0.729

WCDMA Band 5 – Body SAR Test (Gap: 10mm)									
Plot No.	Mode	Test Position Body	Frequency		Output Power (dBm)	Rated Limit (dBm)	Scaling Factor	SAR1g (W/kg)	Scaled SAR1g (W/kg)
			CH.	MHz					
22.	RMC 12.2k	Back Face	4183	836.4	22.06	22.5	1.107	0.500	0.553
	RMC 12.2k	Front Face	4183	836.4	22.06	22.5	1.107	0.275	0.304
	RMC 12.2k	Right Side	4183	836.4	22.06	22.5	1.107	0.126	0.139
	RMC 12.2k	Left Side	4183	836.4	22.06	22.5	1.107	0.236	0.261
	RMC 12.2k	Bottom Side	4183	836.4	22.06	22.5	1.107	0.306	0.339

LTE Band 4–Body SAR Test (Gap: 10mm)									
Plot No.	Mode	Test Position Body	Frequency	Output Power (dBm)	Rated Limit (dBm)	Scaling Factor	SAR1g (W/kg)	Scaled SAR1g (W/kg)	
	Modulation, Bandwidth, RB		MHz						
	QPSK 10MHz 1RB	Back Face	1750.0	23.92	24.0	1.019	0.741	0.755	
	QPSK 10MHz 1RB	Front Face	1750.0	23.92	24.0	1.019	0.628	0.640	
	QPSK 10MHz 1RB	Right Side	1750.0	23.92	24.0	1.019	0.099	0.101	
	QPSK 10MHz 1RB	Left Side	1750.0	23.92	24.0	1.019	0.554	0.564	
	QPSK 10MHz 1RB	Bottom Side	1750.0	23.92	24.0	1.019	0.671	0.683	
	QPSK 10MHz 50%RB	Back Face	1750.0	23.92	24.0	1.019	0.657	0.669	
	QPSK 10MHz 50%RB	Front Face	1750.0	23.92	24.0	1.019	0.534	0.544	
	QPSK 10MHz 50%RB	Right Side	1750.0	23.92	24.0	1.019	0.078	0.079	
	QPSK 10MHz 50%RB	Left Side	1750.0	23.92	24.0	1.019	0.476	0.485	
	QPSK 10MHz 50%RB	Bottom Side	1750.0	23.92	24.0	1.019	0.528	0.538	
23.	QPSK 20MHz 1RB	Back Face	1720.0	23.73	24.0	1.064	0.751	0.799	
	QPSK 20MHz 1RB	Front Face	1720.0	23.73	24.0	1.064	0.656	0.698	
	QPSK 20MHz 1RB	Right Side	1720.0	23.73	24.0	1.064	0.104	0.111	
	QPSK 20MHz 1RB	Left Side	1720.0	23.73	24.0	1.064	0.603	0.642	
	QPSK 20MHz 1RB	Bottom Side	1720.0	23.73	24.0	1.064	0.692	0.736	
	QPSK 20MHz 50%RB	Back Face	1720.0	23.73	24.0	1.064	0.683	0.727	
	QPSK 20MHz 50%RB	Front Face	1720.0	23.73	24.0	1.064	0.561	0.597	
	QPSK 20MHz 50%RB	Right Side	1720.0	23.73	24.0	1.064	0.085	0.090	
	QPSK 20MHz 50%RB	Left Side	1720.0	23.73	24.0	1.064	0.500	0.532	
	QPSK 20MHz 50%RB	Bottom Side	1720.0	23.73	24.0	1.064	0.567	0.603	

LTE Band 7–Body SAR Test (Gap: 10mm)								
Plot No.	Mode	Test Position Body	Frequency	Output Power (dBm)	Rated Limit (dBm)	Scaling Factor	SAR1g (W/kg)	Scaled SAR1g (W/kg)
	Modulation, Bandwidth, RB		MHz					
24.	QPSK 20MHz 1RB	Back Face	2535.0	22.17	22.5	1.079	0.732	0.790
	QPSK 20MHz 1RB	Front Face	2535.0	22.17	22.5	1.079	0.703	0.758
	QPSK 20MHz 1RB	Right Side	2535.0	22.17	22.5	1.079	0.068	0.073
	QPSK 20MHz 1RB	Left Side	2535.0	22.17	22.5	1.079	0.564	0.609
	QPSK 20MHz 1RB	Bottom Side	2535.0	22.17	22.5	1.079	0.584	0.630
	QPSK 20MHz 50%RB	Back Face	2535.0	22.17	22.5	1.079	0.665	0.717
	QPSK 20MHz 50%RB	Front Face	2535.0	22.17	22.5	1.079	0.533	0.575
	QPSK 20MHz 50%RB	Right Side	2535.0	22.17	22.5	1.079	0.056	0.060
	QPSK 20MHz 50%RB	Left Side	2535.0	22.17	22.5	1.079	0.458	0.494
	QPSK 20MHz 50%RB	Bottom Side	2535.0	22.17	22.5	1.079	0.483	0.521

LTE Band 66–Body SAR Test (Gap: 10mm)								
Plot No.	Mode	Test Position Body	Frequency	Output Power (dBm)	Rated Limit (dBm)	Scaling Factor	SAR1g (W/kg)	Scaled SAR1g (W/kg)
	Modulation, Bandwidth, RB		MHz					
	QPSK 1.4MHz 1RB	Back Face	1745.0	23.82	24.0	1.042	0.674	0.703
	QPSK 1.4MHz 1RB	Front Face	1745.0	23.82	24.0	1.042	0.645	0.672
	QPSK 1.4MHz 1RB	Right Side	1745.0	23.82	24.0	1.042	0.108	0.113
	QPSK 1.4MHz 1RB	Left Side	1745.0	23.82	24.0	1.042	0.571	0.595
	QPSK 1.4MHz 1RB	Bottom Side	1745.0	23.82	24.0	1.042	0.673	0.701
	QPSK 1.4MHz 50%RB	Back Face	1745.0	23.82	24.0	1.042	0.642	0.669
	QPSK 1.4MHz 50%RB	Front Face	1745.0	23.82	24.0	1.042	0.498	0.519
	QPSK 1.4MHz 50%RB	Right Side	1745.0	23.82	24.0	1.042	0.087	0.091
	QPSK 1.4MHz 50%RB	Left Side	1745.0	23.82	24.0	1.042	0.486	0.507
	QPSK 1.4MHz 50%RB	Bottom Side	1745.0	23.82	24.0	1.042	0.547	0.570
25.	QPSK 20MHz 1RB	Back Face	1745.0	23.41	23.5	1.021	0.703	0.718
	QPSK 20MHz 1RB	Front Face	1745.0	23.41	23.5	1.021	0.673	0.687
	QPSK 20MHz 1RB	Right Side	1745.0	23.41	23.5	1.021	0.114	0.116
	QPSK 20MHz 1RB	Left Side	1745.0	23.41	23.5	1.021	0.587	0.599
	QPSK 20MHz 1RB	Bottom Side	1745.0	23.41	23.5	1.021	0.689	0.703
	QPSK 20MHz 50%RB	Back Face	1745.0	23.41	23.5	1.021	0.666	0.680
	QPSK 20MHz 50%RB	Front Face	1745.0	23.41	23.5	1.021	0.520	0.531
	QPSK 20MHz 50%RB	Right Side	1745.0	23.41	23.5	1.021	0.094	0.096
	QPSK 20MHz 50%RB	Left Side	1745.0	23.41	23.5	1.021	0.505	0.516
	QPSK 20MHz 50%RB	Bottom Side	1745.0	23.41	23.5	1.021	0.576	0.588

WLAN 2.4GHz –Body SAR Test (Gap: 10mm)									
Plot No.	Mode	Test Position Body	Frequency		Output Power (dBm)	Rated Limit (dBm)	Scaling Factor	SAR1g (W/kg)	Scaled SAR1g (W/kg)
			CH.	MHz					
26.	802.11b	Back Face	06	2437	15.65	16.0	1.084	0.215	0.233
	802.11b	Front Face	06	2437	15.65	16.0	1.084	0.182	0.197
	802.11b	Right Side	06	2437	15.65	16.0	1.084	0.060	0.065
	802.11b	Top Side	06	2437	15.65	16.0	1.084	0.203	0.220

Remark:

- 1) Repeated measurement is not required when the original highest measured SAR is < 0.80 W/kg; steps 2) through 4) do not apply.
- 2) When the original highest measured SAR is ≥ 0.80 W/kg, repeat that measurement once.
- 3) Perform a second repeated measurement only if the ratio of largest to smallest SAR for the original and first repeated measurements is > 1.20 or when the original or repeated measurement is ≥ 1.45 W/kg (~ 10% from the 1-g SAR limit).
- 4) Perform a third repeated measurement only if the original, first or second repeated measurement is ≥ 1.5 W/kg and the ratio of largest to smallest SAR for the original, first and second repeated measurements is > 1.20.

9.3 Simultaneous Multi-band Transmission SAR Analysis

List of Mode for Simultaneous Multi-band Transmission

No.	Configurations	Head SAR	Body SAR
1	GSM(Voice/Data) + WLAN(2.4GHz)(Data)	Yes	Yes
2	WCDMA (Voice/Data)+ WLAN (2.4GHz)(Data)	Yes	Yes
3	LTE(Data) + WLAN(2.4GHz)(Data)	Yes	Yes
4	GSM(Voice/Data) + Bluetooth(Data)	Yes	Yes
5	WCDMA (Voice/Data) + Bluetooth(Data)	Yes	Yes
6	LTE(Data) + Bluetooth(Data)	Yes	Yes

Remark:

1. GSM ,WCDMA and LTE share the same antenna, and cannot transmit simultaneously.
2. WLAN and Bluetooth share the same antenna, and cannot transmit simultaneously.
3. According to the KDB 447498 D01 v06, when standalone SAR test exclusion applies to an antenna that transmits simultaneously with other antennas, the standalone SAR must be estimated according to following to determine simultaneous transmission SAR test exclusion:
 $(\text{max. power of channel, including tune-up tolerance, mW}) / (\text{min. test separation distance, mm}) \cdot [\sqrt{f(\text{GHz})} / x]$ W/kg for test separation distances ≤ 50 mm;

where $x = 7.5$ for 1-g SAR, and $x = 18.75$ for 10-g SAR.

For simultaneous transmission analysis, Bluetooth SAR is estimated per KDB 447498 D01 v06 as below:

Bluetooth:

Tune-Up Power (dBm)	Max. Power (mW)	Distance (mm)	Frequency (GHz)	X	SAR(1g) 5mm	SAR(1g) 10mm
6.0	3.98	5/10	2.48	7.5	0.167	0.084

4. The maximum SAR summation is calculated based on the same configuration and test position.

Head SAR**WWAN and WLAN**

Position	WWAN		WLAN(2.4GHz)	Summed SAR (W/kg)
	Band	Scaled SAR (W/kg)	Scaled SAR (W/kg)	
Right Cheek	GSM	0.501	0.425	0.926
Right Tilted	GSM	0.277	0.221	0.498
Left Cheek	GSM	0.626	0.448	1.074
Left Tilted	GSM	0.349	0.248	0.597
Right Cheek	WCDMA	0.823	0.425	1.248
Right Tilted	WCDMA	0.410	0.221	0.631
Left Cheek	WCDMA	0.616	0.448	1.064
Left Tilted	WCDMA	0.315	0.248	0.563
Right Cheek	LTE	0.767	0.425	1.192
Right Tilted	LTE	0.342	0.221	0.563
Left Cheek	LTE	0.789	0.448	1.237
Left Tilted	LTE	0.399	0.248	0.647

WWAN and Bluetooth

Position	WWAN		Bluetooth	Summed SAR (W/kg)
	Band	Scaled SAR (W/kg)	Scaled SAR (W/kg)	
Right Cheek	GSM	0.501	0.167	0.668
Right Tilted	GSM	0.277	0.167	0.444
Left Cheek	GSM	0.626	0.167	0.793
Left Tilted	GSM	0.349	0.167	0.516
Right Cheek	WCDMA	0.823	0.167	0.990
Right Tilted	WCDMA	0.410	0.167	0.577
Left Cheek	WCDMA	0.616	0.167	0.783
Left Tilted	WCDMA	0.315	0.167	0.482
Right Cheek	LTE	0.767	0.167	0.934
Right Tilted	LTE	0.342	0.167	0.509
Left Cheek	LTE	0.789	0.167	0.956
Left Tilted	LTE	0.399	0.167	0.566

Body-worn SAR**WWAN and WLAN**

Position	WWAN		WLAN(2.4GHz)	Summed SAR (W/kg)
	Band	Scaled SAR (W/kg)	Scaled SAR (W/kg)	
Back	GSM	0.592	0.233	0.825
Front	GSM	0.449	0.197	0.646
Back	WCDMA	0.822	0.233	1.055
Front	WCDMA	0.357	0.197	0.554
Back	LTE	0.799	0.233	1.032
Front	LTE	0.758	0.197	0.955

WWAN and Bluetooth

Position	WWAN		Bluetooth	Summed SAR (W/kg)
	Band	Scaled SAR (W/kg)	Scaled SAR (W/kg)	
Back	GSM	0.592	0.167	0.759
Front	GSM	0.449	0.167	0.616
Back	WCDMA	0.822	0.167	0.989
Front	WCDMA	0.357	0.167	0.524
Back	LTE	0.799	0.167	0.966
Front	LTE	0.758	0.167	0.925

Hotspot SAR**WWAN and WLAN**

Position	WWAN		WLAN(2.4GHz)	Summed SAR (W/kg)
	Band	Scaled SAR (W/kg)	Scaled SAR (W/kg)	
Back	GSM	0.561	0.233	0.794
Front	GSM	0.321	0.197	0.518
Right side	GSM	0.087	0.065	0.152
Left side	GSM	0.472	--	0.472
Top side	GSM	--	0.220	0.220
Bottom side	GSM	0.364	--	0.364
Back	WCDMA	0.822	0.233	1.055
Front	WCDMA	0.357	0.197	0.554
Right side	WCDMA	0.139	0.065	0.204
Left side	WCDMA	0.491	--	0.491
Top side	WCDMA	--	0.220	0.220
Bottom side	WCDMA	0.758	--	0.758
Back	LTE	0.799	0.233	1.032
Front	LTE	0.758	0.197	0.955
Right side	LTE	0.116	0.065	0.181
Left side	LTE	0.642	--	0.642
Top side	LTE	--	0.220	0.220
Bottom side	LTE	0.736	--	0.736

WWAN and Bluetooth

Position	WWAN		Bluetooth	Summed SAR (W/kg)
	Band	Scaled SAR (W/kg)	Scaled SAR (W/kg)	
Back	GSM	0.561	0.167	0.728
Front	GSM	0.321	0.167	0.488
Right side	GSM	0.087	0.167	0.254
Left side	GSM	0.472	0.167	0.639
Top side	GSM	--	0.167	0.167
Bottom side	GSM	0.364	0.167	0.531
Back	WCDMA	0.822	0.167	0.989
Front	WCDMA	0.357	0.167	0.524
Right side	WCDMA	0.139	0.167	0.306
Left side	WCDMA	0.491	0.167	0.658
Top side	WCDMA	--	0.167	0.167
Bottom side	WCDMA	0.758	0.167	0.925
Back	LTE	0.799	0.167	0.966
Front	LTE	0.758	0.167	0.925
Right side	LTE	0.116	0.167	0.283
Left side	LTE	0.642	0.167	0.809
Top side	LTE	--	0.167	0.167
Bottom side	LTE	0.736	0.167	0.903

10. Measurement Uncertainty

10.1 Uncertainty for SAR Test

a	b	c	d	e= f(d,k)	f	g	h= c*f/e	i= c*g/e	k
Uncertainty Component	Sec.	Tol (+- %)	Prob. Dist.	Div.	Ci (1g)	Ci (10g)	1g Ui (+-%)	10g Ui (+-%)	Vi
Measurement System									
Probe calibration	E.2.1	7.0	N	1	1	1	7.00	7.00	∞
Axial Isotropy	E.2.2	2.5	R	$\sqrt{3}$	$(1_{-Cp})^{1/2}$	$(1_{-Cp})^{1/2}$	1.02	1.02	∞
Hemispherical Isotropy	E.2.2	4.0	R	$\sqrt{3}$	$(Cp)^{1/2}$	$(Cp)^{1/2}$	1.63	1.63	∞
Boundary effect	E.2.3	1.0	R	$\sqrt{3}$	1	1	0.58	0.58	∞
Linearity	E.2.4	5.0	R	$\sqrt{3}$	1	1	2.89	2.89	∞
System detection limits	E.2.5	1.0	R	$\sqrt{3}$	1	1	0.58	0.58	∞
Readout Electronics	E.2.6	0.02	N	1	1	1	0.02	0.02	∞
Reponse Time	E.2.7	3.0	R	$\sqrt{3}$	1	1	1.73	1.73	∞
Integration Time	E.2.8	2.0	R	$\sqrt{3}$	1	1	1.15	1.15	∞
RF ambient Conditions – Noise	E.6.1	0	R	$\sqrt{3}$	1	1	1.73	1.73	∞
RF ambient Conditions - Reflections	E.6.1	0	R	$\sqrt{3}$	1	1	1.73	1.73	∞
Probe positioner Mechanical Tolerance	E.6.2	2.0	R	$\sqrt{3}$	1	1	1.15	1.15	∞
Probe positioning with respect to Phantom Shell	E.6.3	0.05	R	$\sqrt{3}$	1	1	0.03	0.03	∞
Extrapolation, interpolation and integration Algorithms for Max. SAR Evaluation	E.5	5.0	R	$\sqrt{3}$	1	1	2.89	2.89	∞
Test Sample Related									
Test sample positioning	E.4.2	0.03	N	1	1	1	0.03	0.03	N-1
Device Holder Uncertainty	E.4.1	5.00	N	1	1	1	5.00	5.00	
Output power Variation - SAR drift measurement	E.2.9	12.02	R	$\sqrt{3}$	1	1	6.94	6.94	∞
SAR scaling	E6.5	0.0	R	$\sqrt{3}$	1	1	0.0	0.0	∞
Phantom and Tissue Parameters									
Phantom Uncertainty (Shape and thickness tolerances)	E.3.1	0.05	R	$\sqrt{3}$	1	1	0.03	0.03	∞
Uncertainty in SAR correction for deviations in permittivity and conductivity	E3.2	1.9	R	$\sqrt{3}$	1	0.84	1.10	0.90	∞

Liquid conductivity - deviation from target value	E.3.2	5.00	R	$\sqrt{3}$	0.64	0.43	1.85	1.24	∞
Liquid conductivity - measurement uncertainty	E.3.3	5.00	N	1	0.64	0.43	3.20	2.15	∞
Liquid permittivity - deviation from target value	E.3.2	0.37	R	$\sqrt{3}$	0.6	0.49	0.13	0.10	∞
Liquid permittivity - measurement uncertainty	E.3.3	10.00	N	1	0.6	0.49	6.00	4.90	∞
Combined Standard Uncertainty			RSS				10.20	10.00	
Expanded Uncertainty (95% Confidence interval)			K=2				20.40	20.00	

Annex A. Plots of System Performance Check

MEASUREMENT 1

Type: Validation measurement (Fast, 75.00 %)

Measurement duration: 12 minutes 21 seconds

E-field Probe: SSE2 - SN 18/21 EPGO356; ConvF: 1.71; Calibrated: 2021-07-16

A. Experimental conditions

Area Scan	dx=8mm dy=8mm
Phantom	Validation plane
Device Position	Dipole
Band	CW835
Signal	Duty Cycle 1:1

B. SAR Measurement Results

Frequency (MHz)	835.000000
Relative Permittivity (real part)	40.382156
Conductivity (S/m)	0.910439
Power Variation (%)	1.420000
Ambient Temperature	22.3
Liquid Temperature	22.3

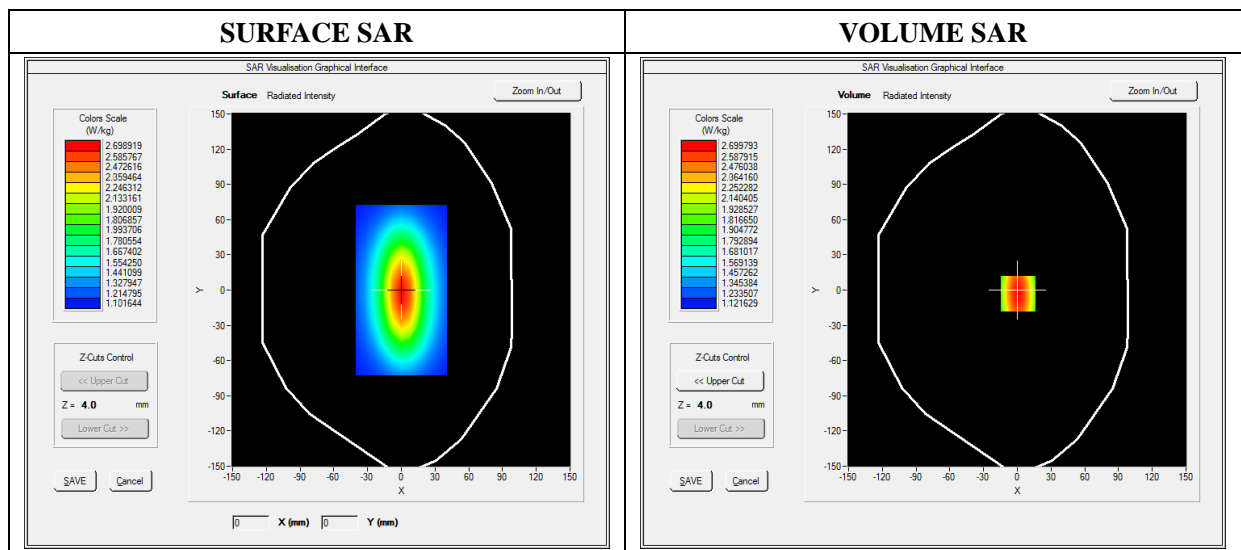

Maximum location: X=0.00, Y=0.00

SAR 10g (W/Kg)	1.581074
SAR 1g (W/Kg)	2.470352

Z Axis Scan

Z (mm)	0.00	4.00	9.00	14.00	19.00	24.00	29.00
SAR (W/Kg)	0.0000	2.4900	1.8942	1.4811	1.3541	1.1123	1.0539

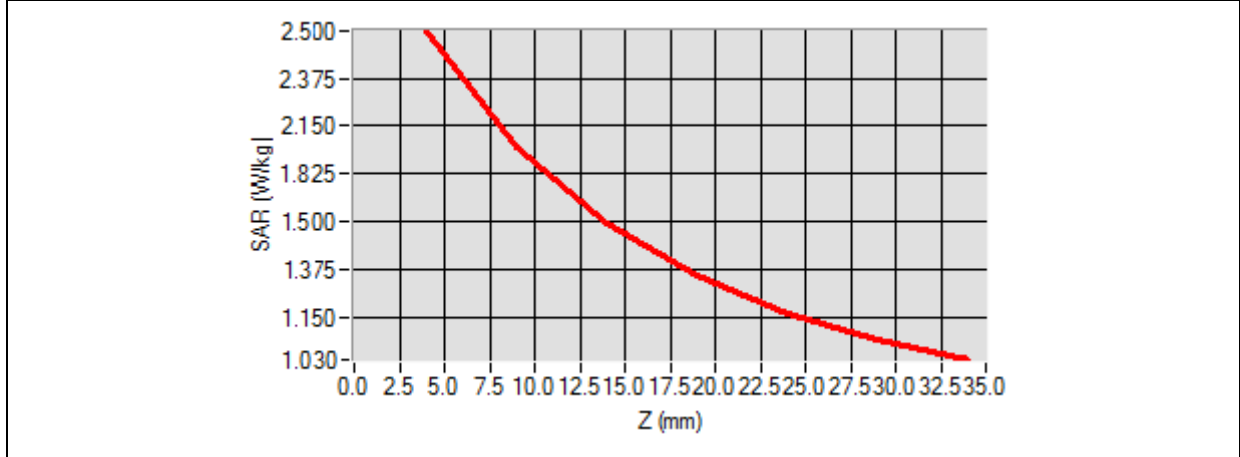

3D screen shot	Hot spot position

MEASUREMENT 2

Type: Validation measurement (Fast, 75.00 %)

Measurement duration: 12 minutes 21 seconds

E-field Probe: SSE2 - SN 18/21 EPGO356; ConvF: 2.11; Calibrated: 2021-07-16

A. Experimental conditions

Area Scan	dx=8mm dy=8mm
Phantom	Validation plane
Device Position	Dipole
Band	CW1800
Signal	CW (Crest factor: 1.0)

B. SAR Measurement Results

Frequency (MHz)	1800.000000
Relative Permittivity (real part)	41.691709
Conductivity (S/m)	1.412510
Power Variation (%)	1.041232
Ambient Temperature	22.3
Liquid Temperature	22.3

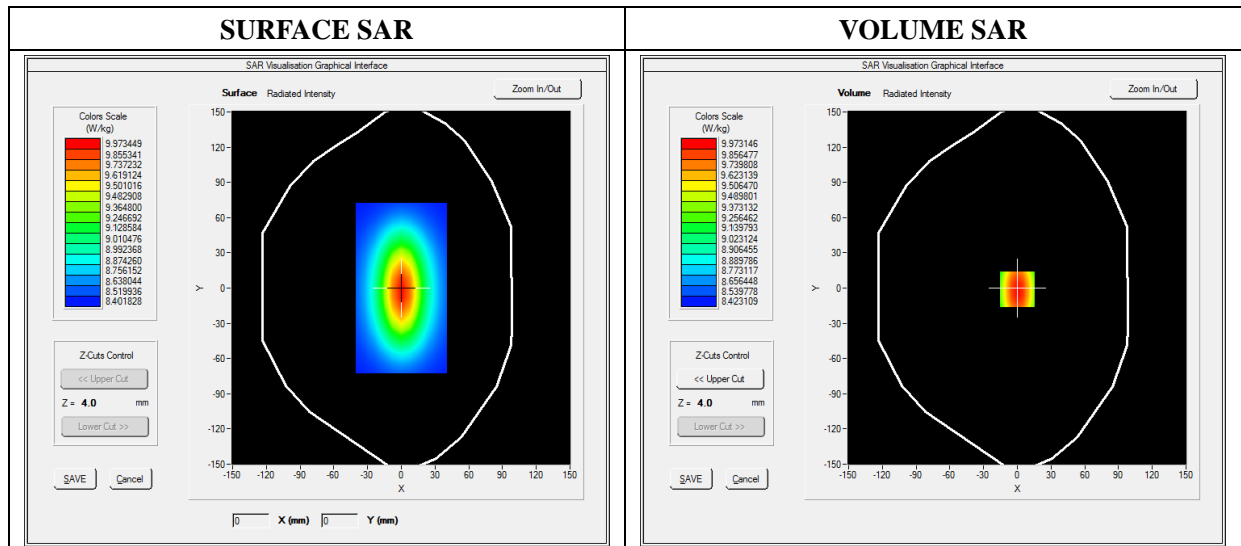

Maximum location: X=0.00, Y=0.00

SAR 10g (W/Kg)	5.081252
SAR 1g (W/Kg)	9.461217

Z Axis Scan

Z (mm)	0.00	4.00	9.00	14.00	19.00	24.00	29.00
SAR (W/Kg)	0.0000	10.3455	7.1125	5.1026	3.425	3.0242	2.1125

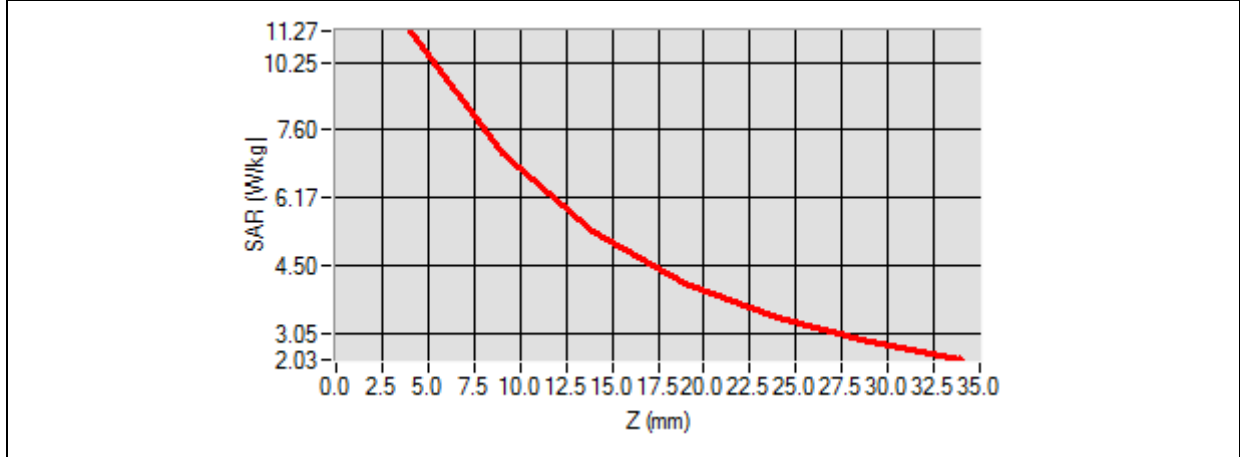

3D screen shot	Hot spot position

MEASUREMENT 3

Type: Validation measurement (Fast, 75.00 %)

Measurement duration: 12 minutes 21 seconds

E-field Probe: SSE2 - SN 18/21 EPGO356; ConvF: 2.21; Calibrated: 2021-07-16

A. Experimental conditions

Area Scan	dx=8mm dy=8mm
Phantom	Validation plane
Device Position	Dipole
Band	CW1900
Signal	CW (Crest factor: 1.0)

B. SAR Measurement Results

Frequency (MHz)	1900.000000
Relative Permittivity (real part)	40.764379
Conductivity (S/m)	1.413746
Power Variation (%)	-1.710000
Ambient Temperature	22.3
Liquid Temperature	22.3

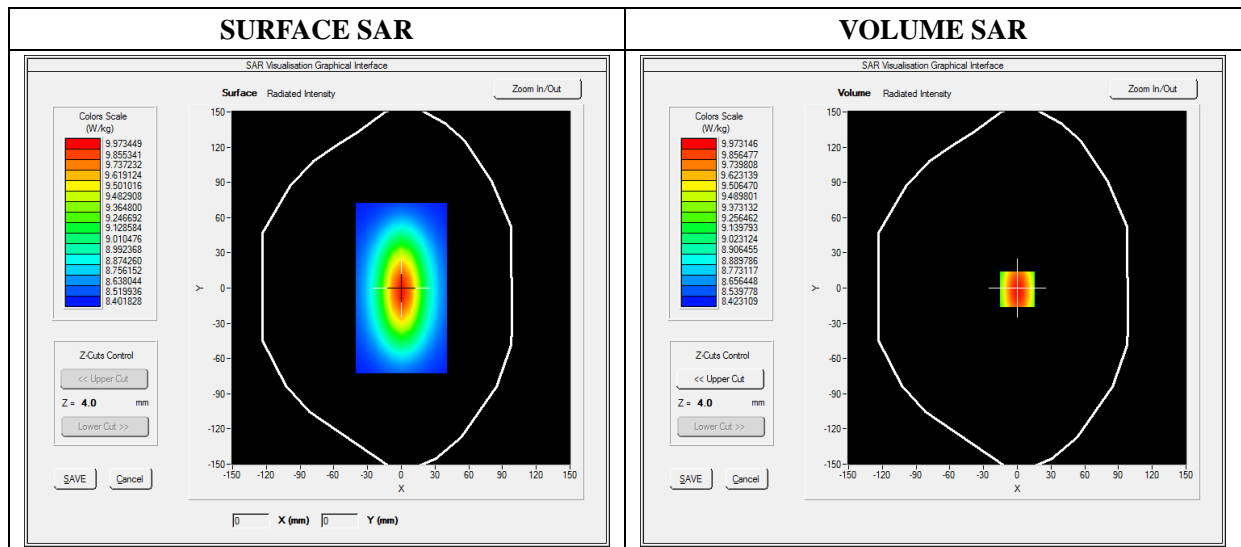

Maximum location: X=0.00, Y=0.00

SAR 10g (W/Kg)	5.281504
SAR 1g (W/Kg)	9.970523

Z Axis Scan

Z (mm)	0.00	4.00	9.00	14.00	19.00	24.00	29.00
SAR (W/Kg)	0.0000	10.3455	7.1125	5.1026	3.425	3.0242	2.1125

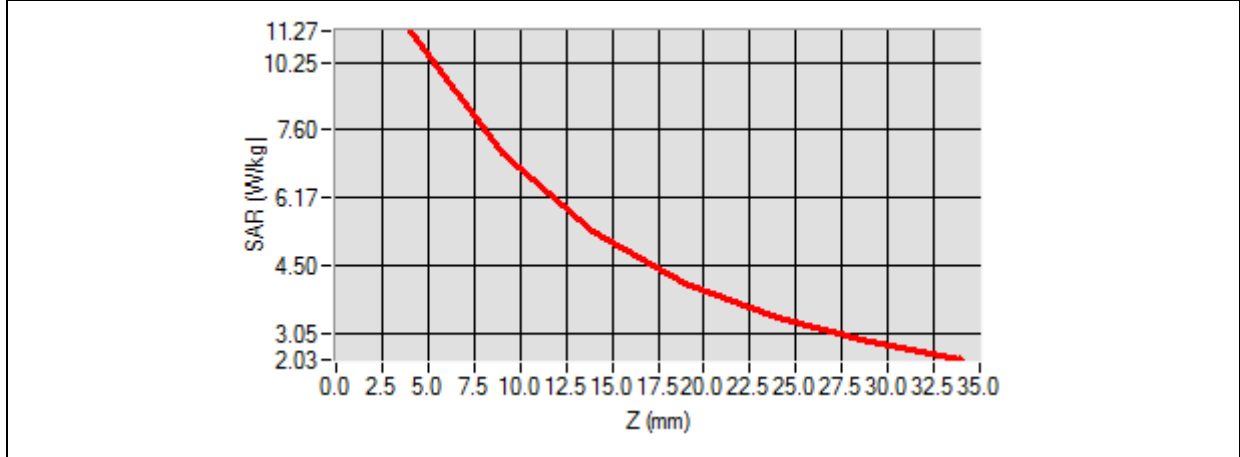

3D screen shot	Hot spot position

MEASUREMENT 4

Type: Validation measurement (Fast, 75.00 %)

Measurement duration: 12 minutes 21 seconds

E-field Probe: SSE2 - SN 18/21 EPGO356; ConvF: 2.29; Calibrated: 2021-07-16

A. Experimental conditions

Area Scan	dx=8mm dy=8mm
Zoom Scan	dx=8mm dy=8mm dz=5mm
Phantom	Validation plane
Device Position	Dipole
Band	CW2450
Signal	CW (Crest factor: 1.0)

B. SAR Measurement Results

Frequency (MHz)	2450.000000
Relative Permittivity (real part)	40.850317
Conductivity (S/m)	1.833504
Power Variation (%)	-1.220000
Ambient Temperature	22.3
Liquid Temperature	22.3

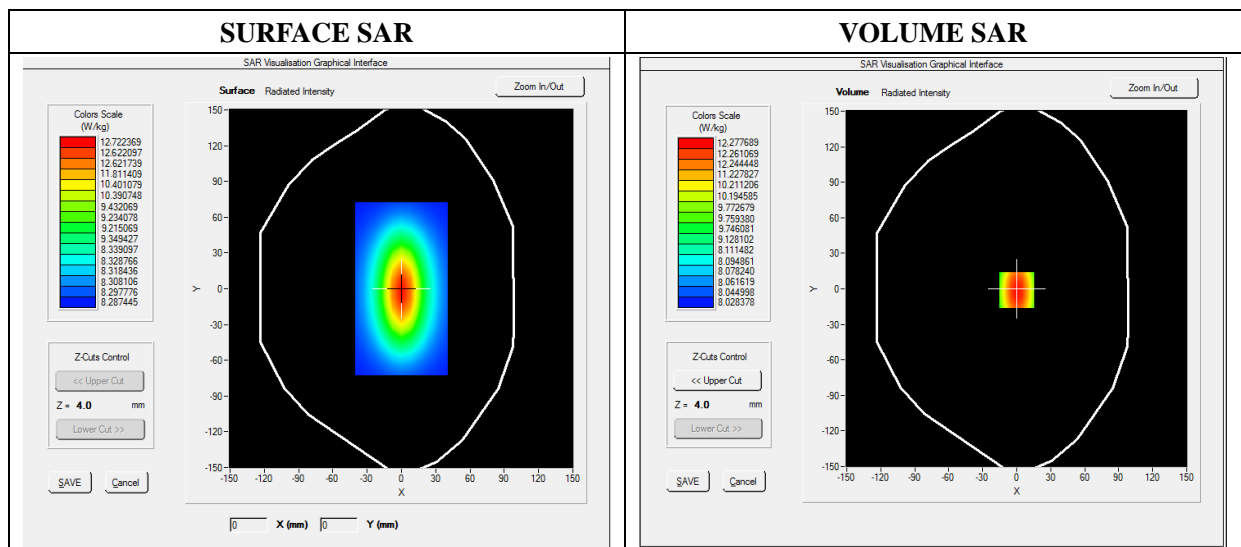

Maximum location: X=0.00, Y=0.00

SAR 10g (W/Kg)	6.053726
-----------------------	-----------------

SAR 1g (W/Kg)	13.561382
----------------------	------------------

Z Axis Scan

Z (mm)	0.00	4.00	9.00	14.00	19.00	24.00	29.00
SAR (W/Kg)	0.0000	12.2365	10.3321	8.4512	6.4365	5.6123	3.5621

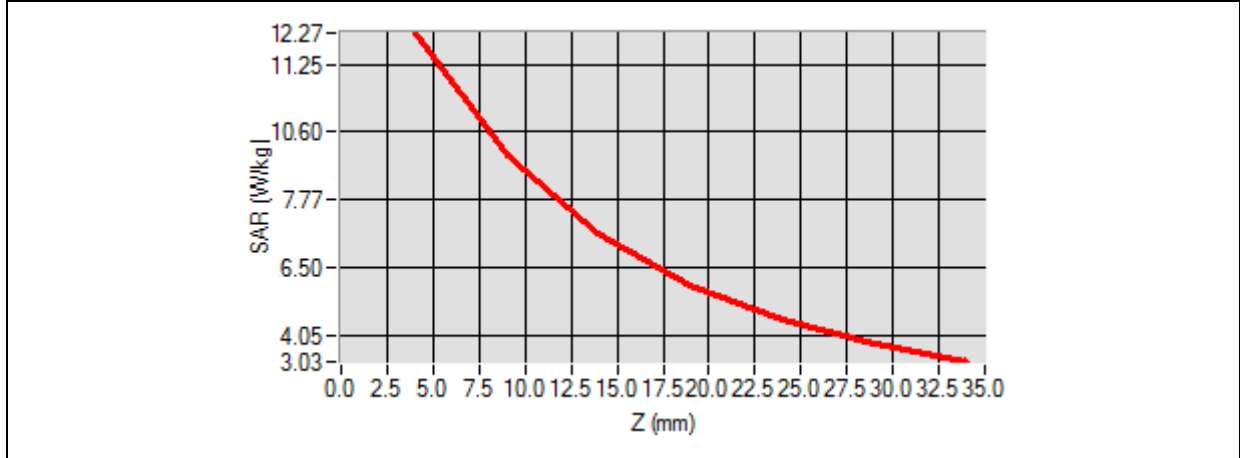

3D screen shot	Hot spot position

MEASUREMENT 5

Type: Validation measurement (Fast, 75.00 %)

Measurement duration: 12 minutes 21 seconds

E-field Probe: SSE2 - SN 18/21 EPGO356; ConvF: 2.22; Calibrated: 2021-07-16

A. Experimental conditions

Area Scan	dx=8mm dy=8mm
Phantom	Validation plane
Device Position	Dipole
Band	CW2600
Signal	Duty Cycle 1:1

B. SAR Measurement Results

Frequency (MHz)	2600.000000
Relative Permittivity (real part)	51.944092
Conductivity (S/m)	2.183182
Power Variation (%)	0.886021
Ambient Temperature	22.3
Liquid Temperature	22.3

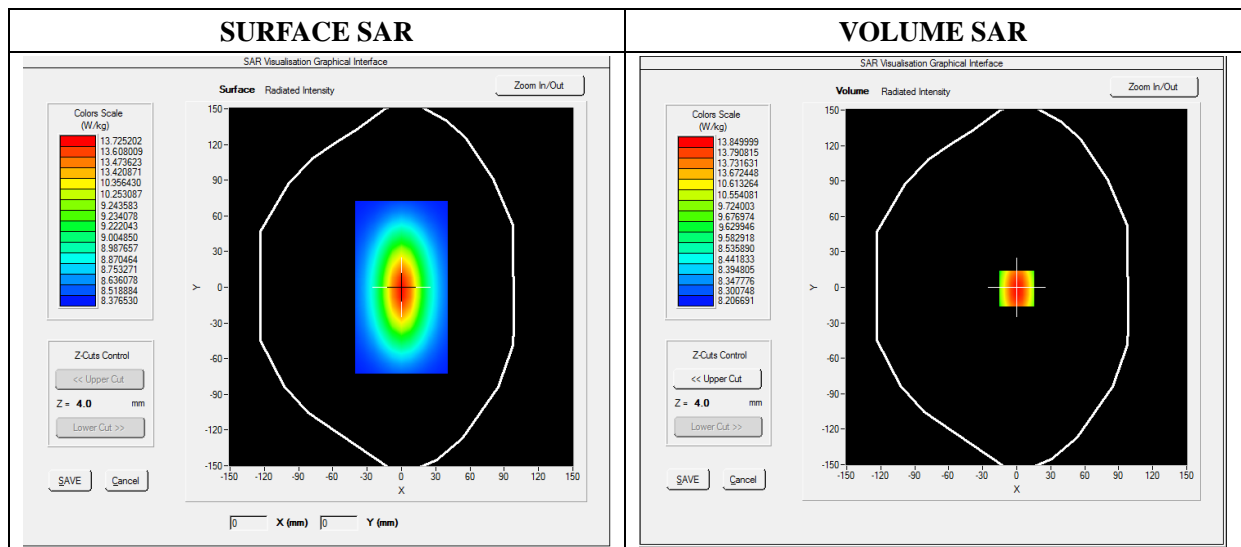

Maximum location: X=0.00, Y=0.00

SAR 10g (W/Kg)	8.230801
SAR 1g (W/Kg)	13.539282

Z Axis Scan

Z (mm)	0.00	4.00	9.00	14.00	19.00	24.00	29.00
SAR (W/Kg)	0.0000	14.0426	12.1354	10.2965	7.4854	5.9354	4.5186

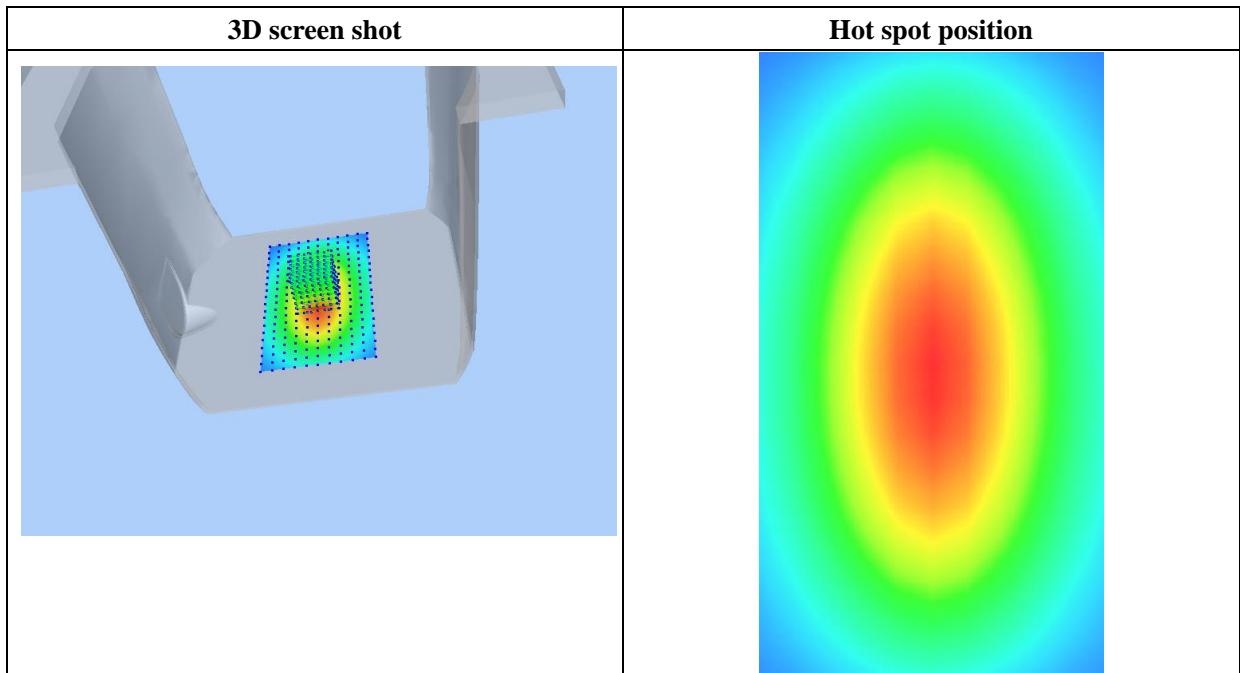
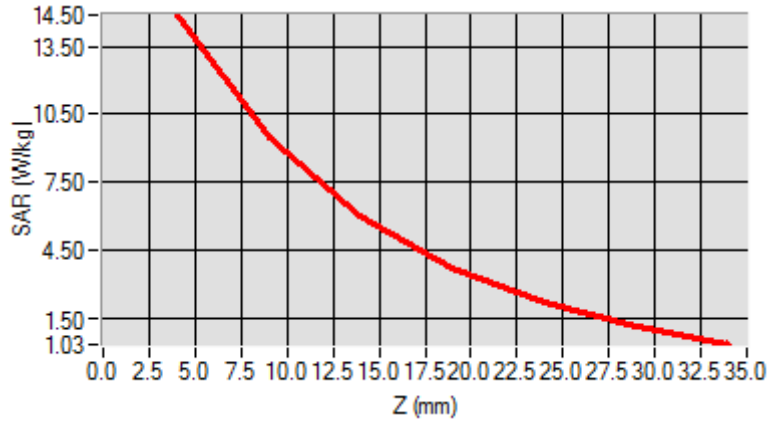

Annex B. Plots of SAR Measurement

MEASUREMENT 1

Type: Phone measurement (Complete)

Date of measurement: 2022-06-09

Measurement duration: 12 minutes 3 seconds

A. Experimental conditions

Area Scan	dx=8mm dy=8mm
Phantom	Left head
Device Position	Cheek
Band	GSM850
Channels	Low
Signal	TDMA (Crest factor: 8.0)

B. SAR Measurement Results

Frequency (MHz)	824.200000
Relative Permittivity (real part)	40.380415
Conductivity (S/m)	0.914808
Power Variation (%)	-0.640000
Ambient Temperature	22.5
Liquid Temperature	22.5

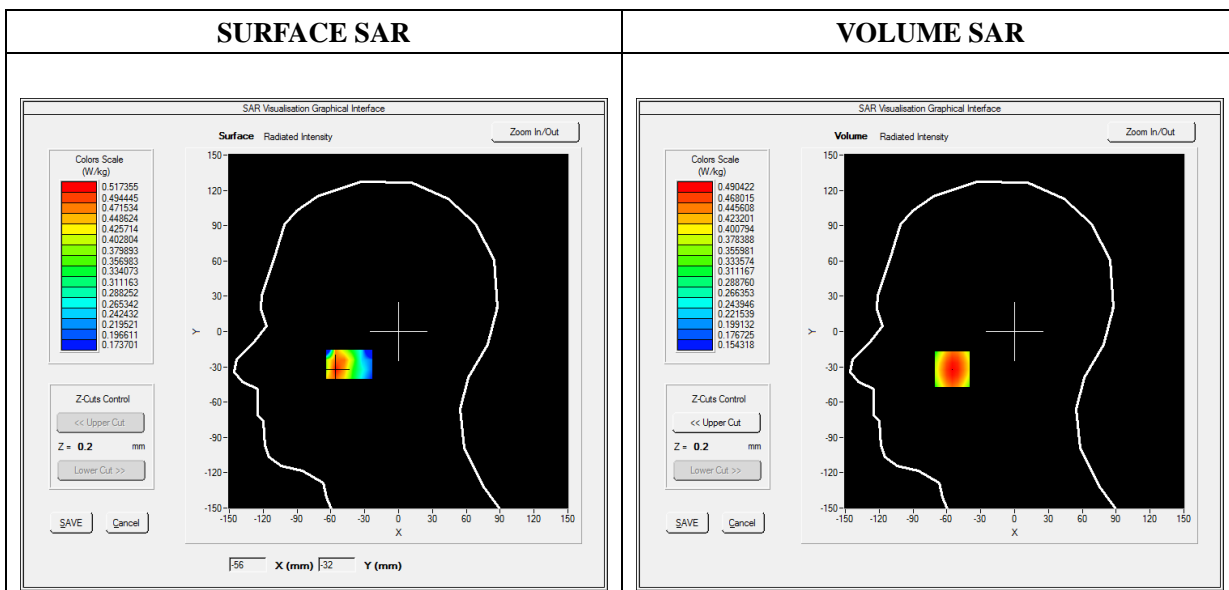

Maximum location: X=-55.00, Y=-32.00

SAR Peak: 0.61 W/kg

SAR 10g (W/Kg)	0.359013
SAR 1g (W/Kg)	0.475727

Z (mm)	0.00	4.00	9.00	14.00	19.00
SAR (W/Kg)	0.5998	0.4904	0.3856	0.3105	0.2568

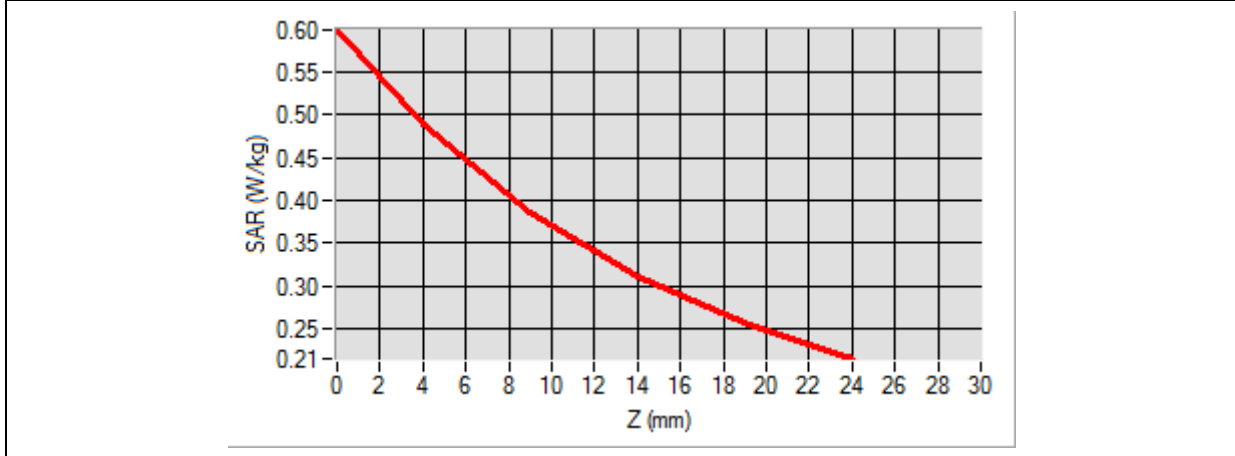

3D screen shot	Hot spot position

MEASUREMENT 2

Type: Phone measurement (Complete)

Date of measurement: 2022-06-09

Measurement duration: 12 minutes 3 seconds

A. Experimental conditions

Area Scan	sam_direct_droit2_surf8mm.txt
Phantom	Left head
Device Position	Cheek
Band	GPRS850_4TX
Channels	Low
Signal	Duty Cycle: 1:2

B. SAR Measurement Results

Frequency (MHz)	824.200000
Relative Permittivity (real part)	40.380415
Conductivity (S/m)	0.914808
Power Variation (%)	1.530000
Ambient Temperature	22.5
Liquid Temperature	22.5

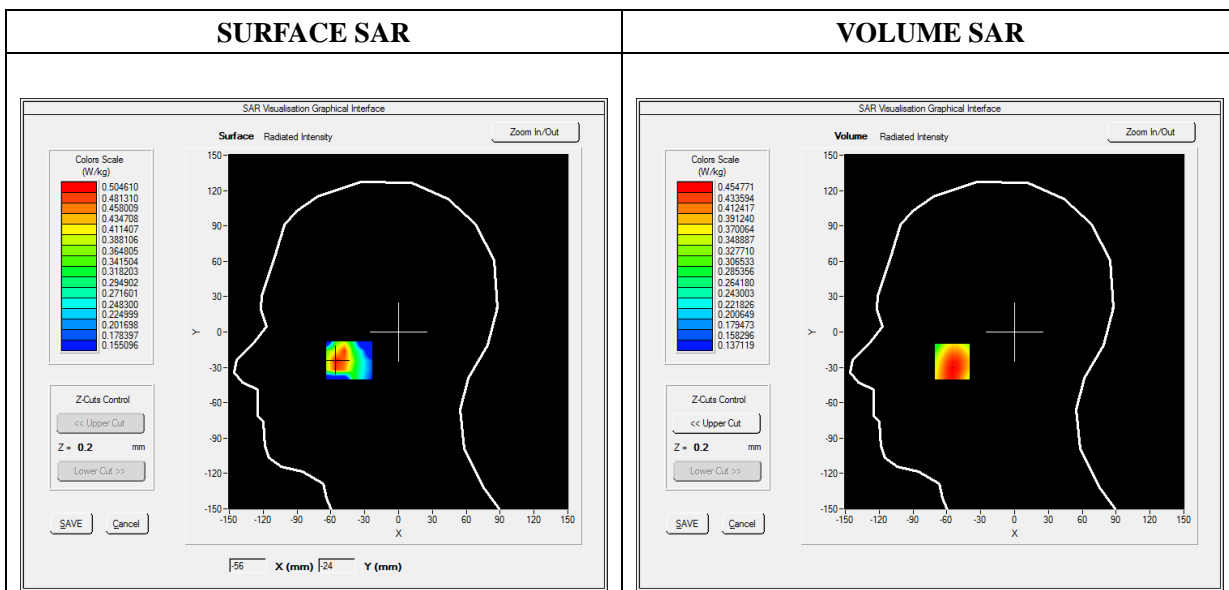

Maximum location: X=-55.00, Y=-25.00

SAR Peak: 0.57 W/kg

SAR 10g (W/Kg)	0.340986
-----------------------	-----------------

SAR 1g (W/Kg)	0.443046
----------------------	-----------------

Z (mm)	0.00	4.00	9.00	14.00	19.00
SAR (W/Kg)	0.6696	0.4548	0.3618	0.3113	0.2432

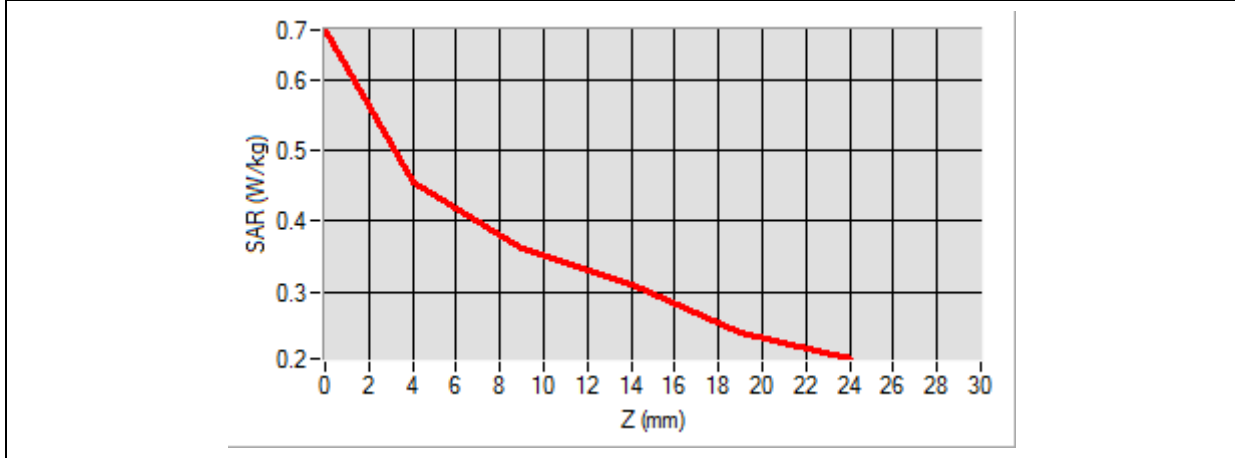

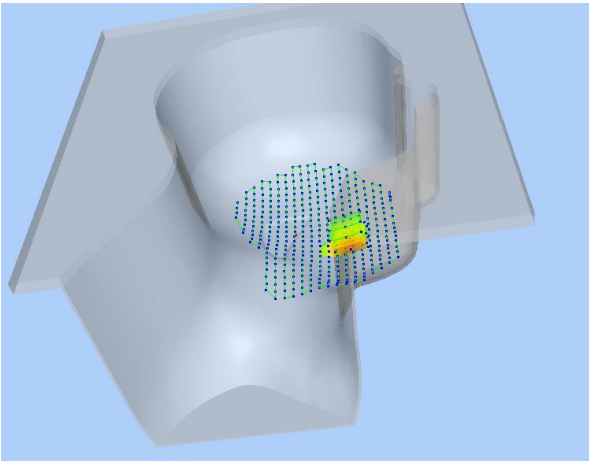
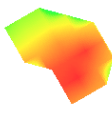
3D screen shot	Hot spot position
	

MEASUREMENT 3

Type: Phone measurement (Complete)

Date of measurement: 2022-06-09

Measurement duration: 12 minutes 21 seconds

A. Experimental conditions

Area Scan	dx=8mm dy=8mm
Phantom	Left head
Device Position	Cheek
Band	GSM1900
Channels	High
Signal	TDMA (Crest factor: 8.0)

B. SAR Measurement Results

Frequency (MHz)	1909.800000
Relative Permittivity (real part)	40.761854
Conductivity (S/m)	1.414017
Power Variation (%)	-0.520000
Ambient Temperature	22.5
Liquid Temperature	22.5

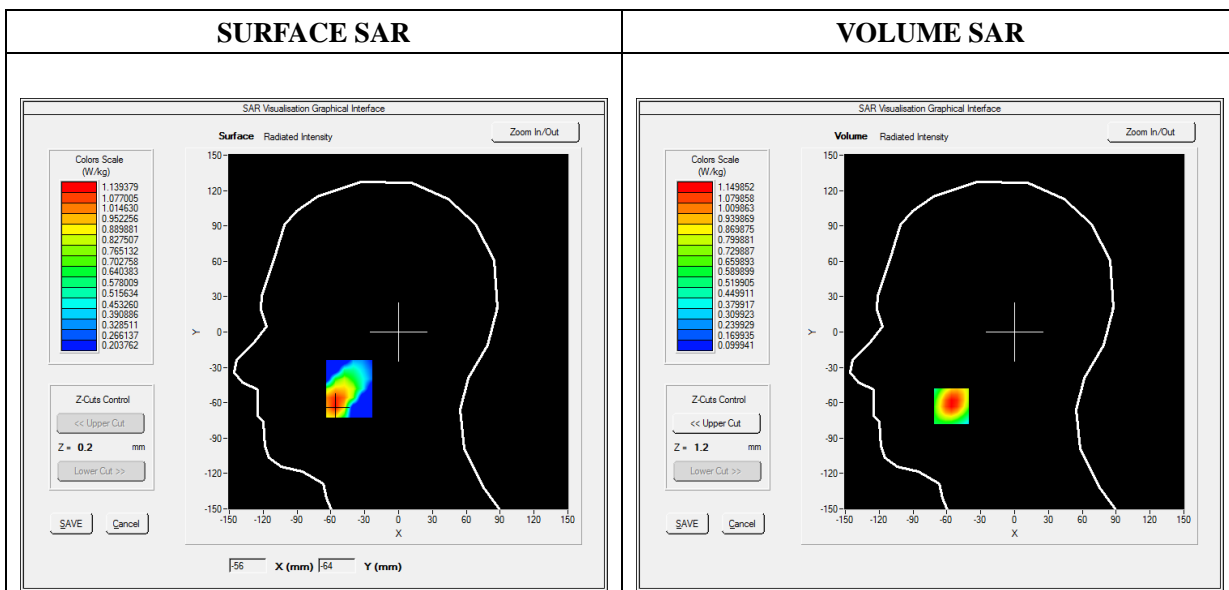

Maximum location: X=-56.00, Y=-63.00

SAR Peak: 1.15 W/kg

SAR 10g (W/Kg)	0.350612
-----------------------	-----------------

SAR 1g (W/Kg)	0.586286
----------------------	-----------------

Z (mm)	0.00	4.00	9.00	14.00	19.00
SAR (W/Kg)	1.7305	1.1499	0.6866	0.4261	0.2862

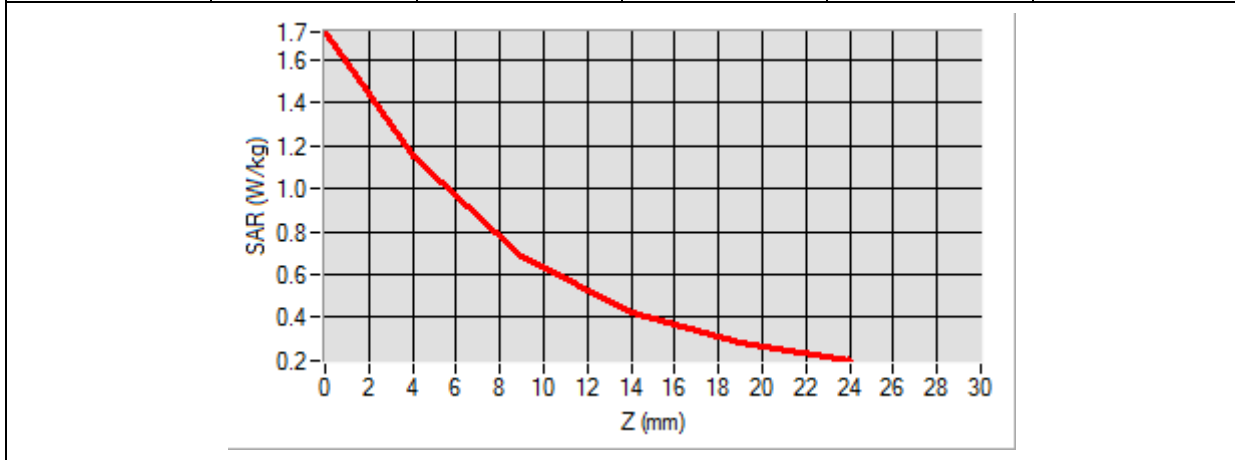

3D screen shot	Hot spot position

MEASUREMENT 4

Type: Phone measurement (Complete)

Date of measurement: 2022-06-09

Measurement duration: 12 minutes 3 seconds

A. Experimental conditions

Area Scan	sam_direct_droit2_surf8mm.txt
Phantom	Left head
Device Position	Cheek
Band	GPRS1900_4TX
Channels	High
Signal	Duty Cycle: 1:2

B. SAR Measurement Results

Frequency (MHz)	1909.800000
Relative Permittivity (real part)	40.761854
Conductivity (S/m)	1.414017
Power Variation (%)	1.130000
Ambient Temperature	22.5
Liquid Temperature	22.5

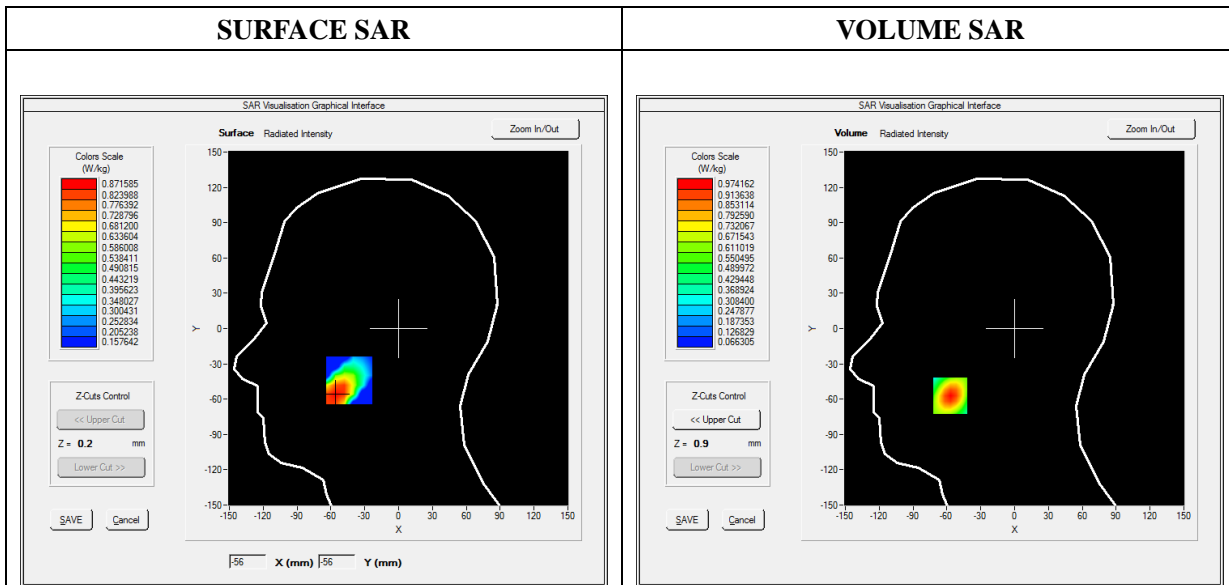

Maximum location: X=-57.00, Y=-57.00

SAR Peak: 1.48 W/kg

SAR 10g (W/Kg)	0.532839
SAR 1g (W/Kg)	0.601388

Z (mm)	0.00	4.00	9.00	14.00	19.00
SAR (W/Kg)	1.4806	0.9742	0.5753	0.3555	0.2409

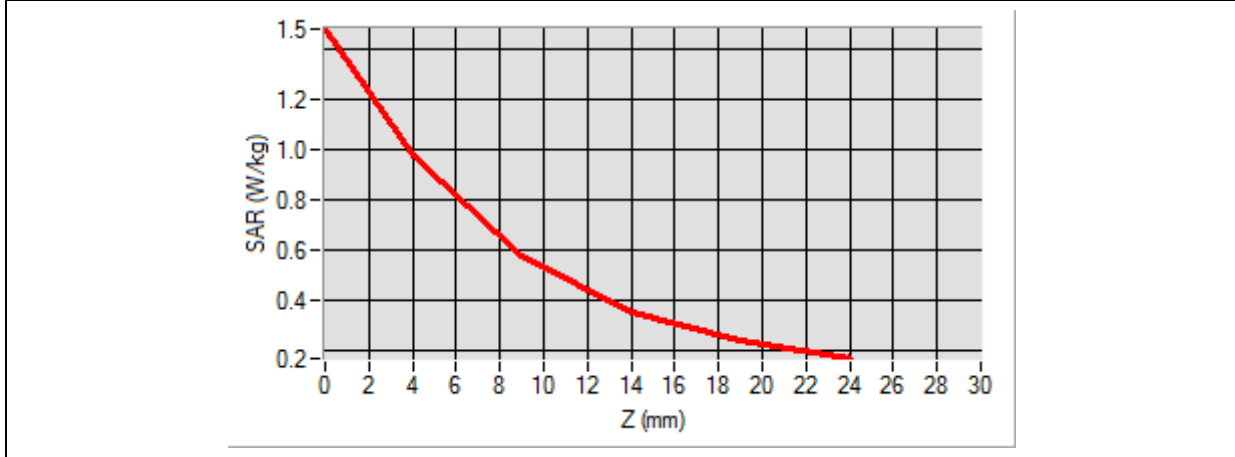

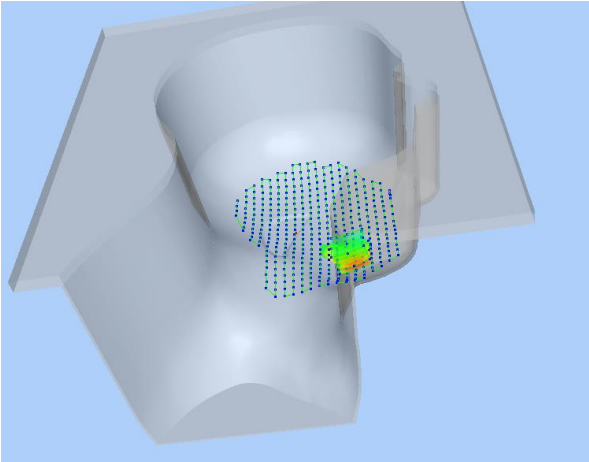
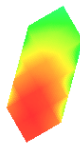
3D screen shot	Hot spot position
 <p>A 3D rendering of a human head model. A grid of blue dots is overlaid on the face, representing a measurement grid. A small, localized area of high SAR is highlighted with a color gradient from green to red, indicating the hot spot position.</p>	 <p>An isolated, 3D visualization of the hot spot. It is a small, elongated shape with a color gradient from green at the top to red at the bottom, representing the peak SAR location.</p>

MEASUREMENT 5

Type: Phone measurement (Complete)

Date of measurement: 2022-06-09

Measurement duration: 12 minutes 21 seconds

A. Experimental conditions

Area Scan	dx=8mm dy=8mm
Phantom	Right head
Device Position	Cheek
Band	WCDMA1900_RMC
Channels	Low
Signal	Duty Cycle 1:1

B. SAR Measurement Results

Frequency (MHz)	1852.400000
Relative Permittivity (real part)	41.691854
Conductivity (S/m)	1.414017
Power Variation (%)	-1.400000
Ambient Temperature	22.5
Liquid Temperature	22.5

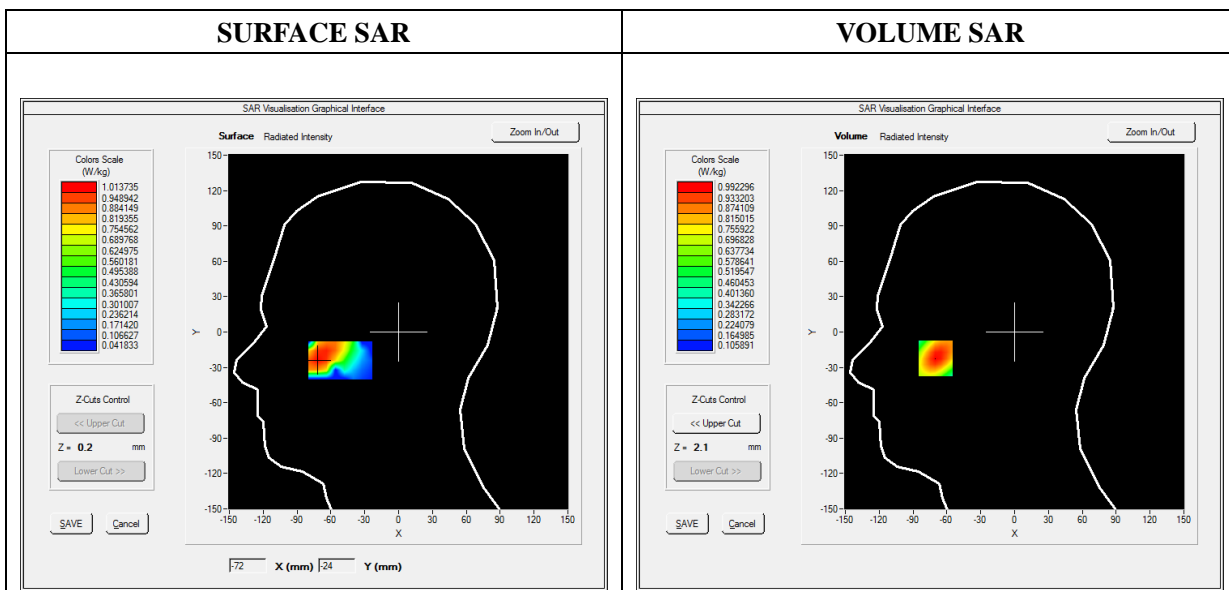

Maximum location: X=-70.00, Y=-22.00

SAR Peak: 1.30 W/kg

SAR 10g (W/Kg)	0.423059
-----------------------	-----------------

SAR 1g (W/Kg)	0.739629
----------------------	-----------------

Z (mm)	0.00	4.00	9.00	14.00	19.00
SAR (W/Kg)	1.3005	0.9923	0.7023	0.4966	0.3510

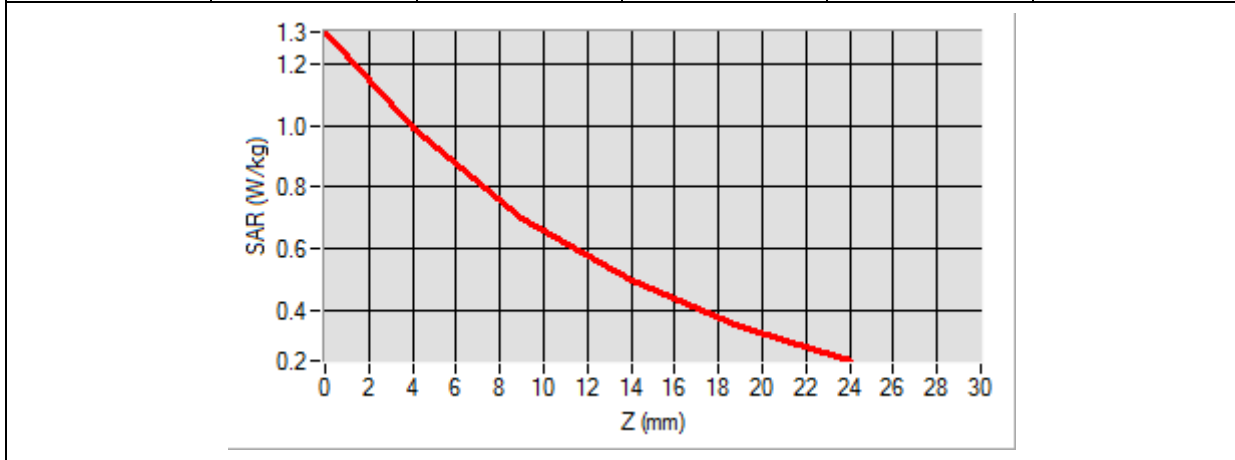

3D screen shot	Hot spot position

MEASUREMENT 6

Type: Phone measurement (Complete)

Date of measurement: 2022-06-09

Measurement duration: 12 minutes 3 seconds

A. Experimental conditions

Area Scan	dx=8mm dy=8mm
Phantom	Right head
Device Position	Cheek
Band	WCDMA850_RMC
Channels	Middle
Signal	Duty Cycle 1:1

B. SAR Measurement Results

Frequency (MHz)	836.400000
Relative Permittivity (real part)	40.380328
Conductivity (S/m)	0.912167
Power Variation (%)	-1.350000
Ambient Temperature	22.5
Liquid Temperature	22.5

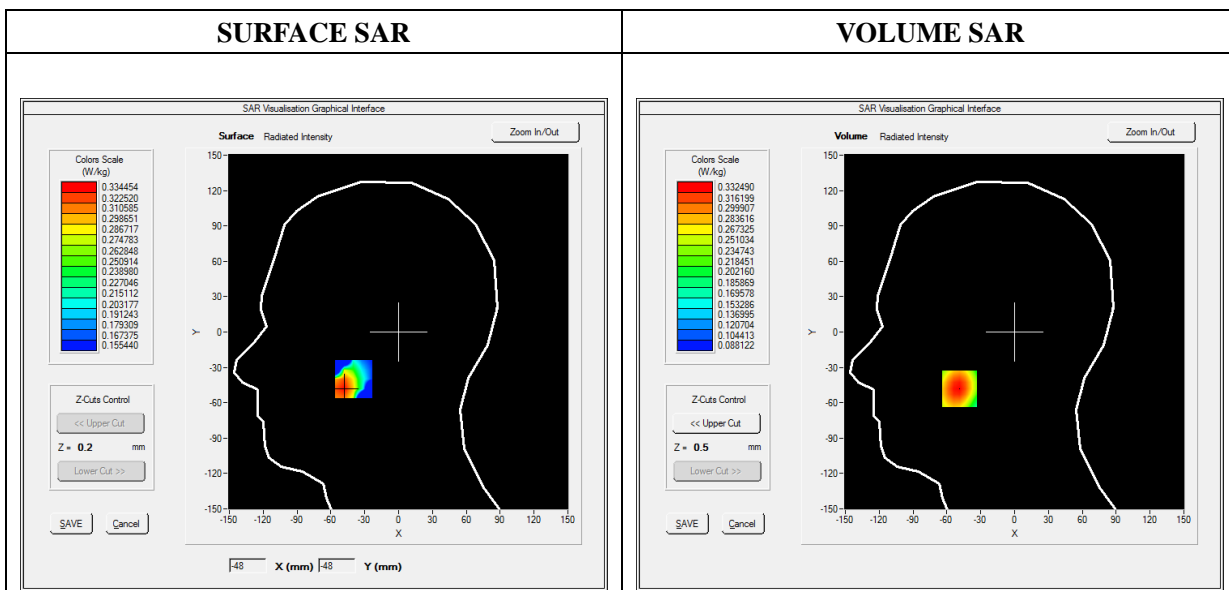

Maximum location: X=-49.00, Y=-48.00

SAR Peak: 0.40 W/kg

SAR 10g (W/Kg)	0.240854
-----------------------	-----------------

SAR 1g (W/Kg)	0.318517
----------------------	-----------------

Z (mm)	0.00	4.00	9.00	14.00	19.00
SAR (W/Kg)	0.3990	0.3325	0.2657	0.2145	0.1751

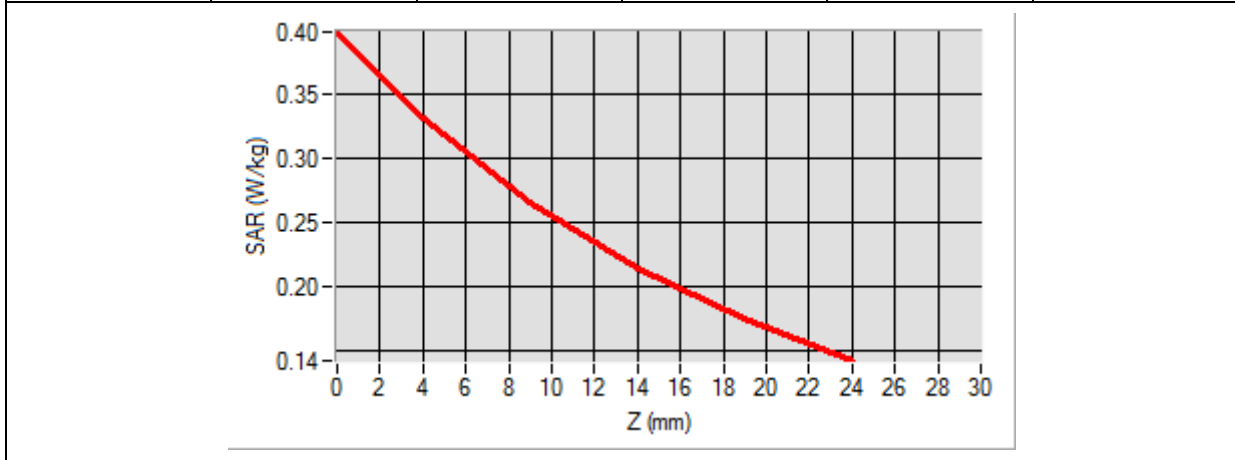

3D screen shot	Hot spot position

MEASUREMENT 7

Type: Phone measurement (Complete)

Date of measurement: 2022-06-22

Measurement duration: 12 minutes 3 seconds

A. Experimental conditions

Area Scan	sam_direct_droit2_surf8mm.txt
Phantom	Left head
Device Position	Cheek
Band	LTE Band 4
Channels	QPSK, 20MHz, 1RB, Low
Signal	Duty Cycle 1:1

B. SAR Measurement Results

Frequency (MHz)	1720.000000
Relative Permittivity (real part)	41.692275
Conductivity (S/m)	1.410987
Power Variation (%)	0.080000
Ambient Temperature	22.2
Liquid Temperature	22.2

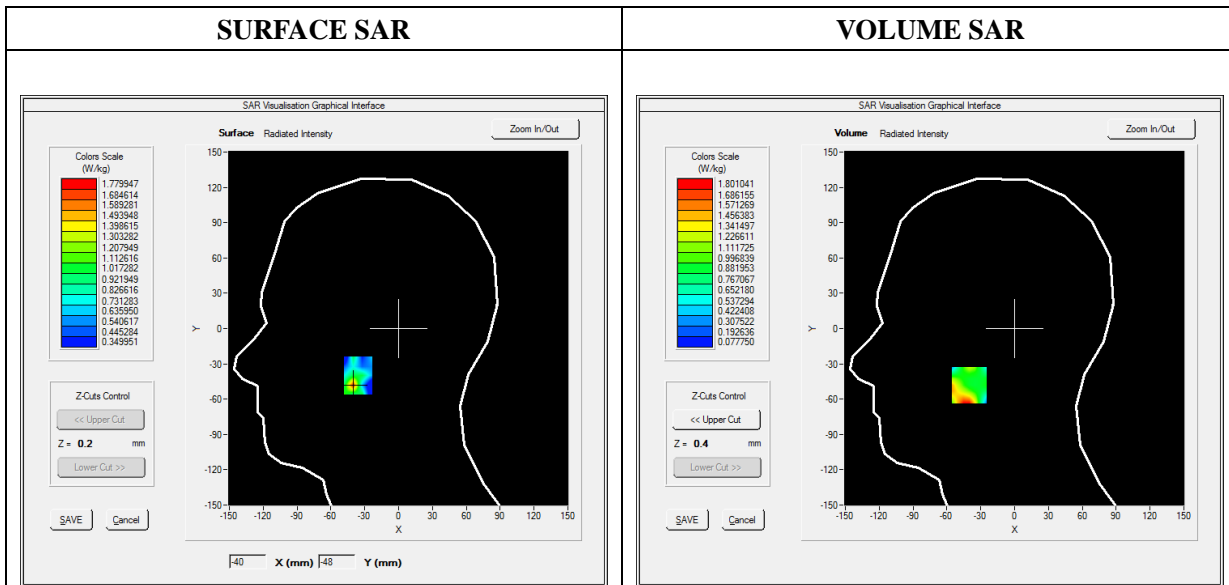

Maximum location: X=-40.00, Y=-48.00

SAR Peak: 1.89 W/kg

SAR 10g (W/Kg)	0.542804
SAR 1g (W/Kg)	0.740626

Z (mm)	0.00	4.00	9.00	14.00	19.00
SAR (W/Kg)	4.5908	1.8010	0.4814	0.2570	0.2778

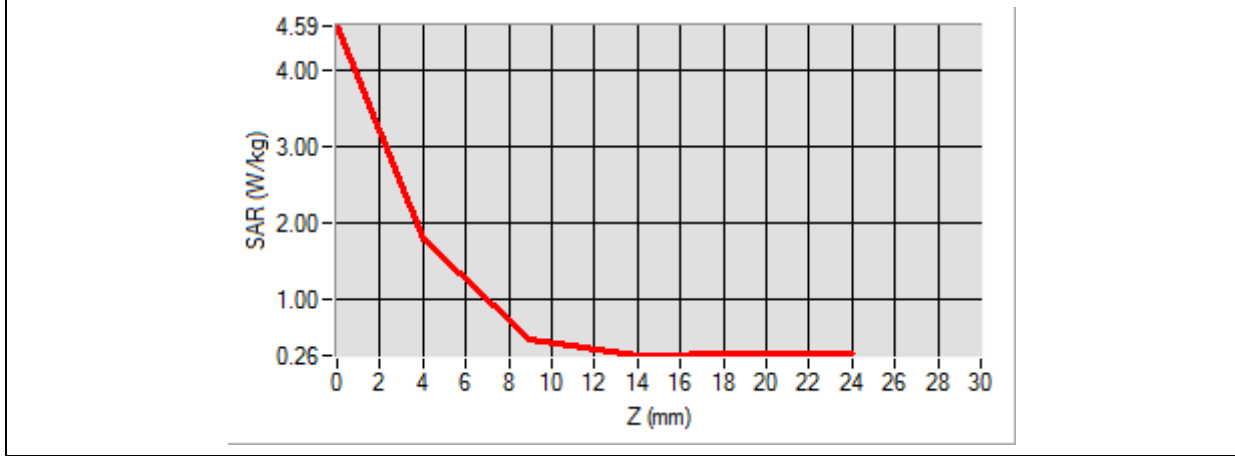

3D screen shot	Hot spot position
<p>A 3D rendering of a human head model. A grid of blue dots is overlaid on the face area. A small region of the grid is highlighted with a color gradient from green to yellow, indicating the location of the maximum SAR (hot spot).</p>	<p>A small, isolated 3D visualization of the hot spot, showing a localized area of high intensity (yellow/red) within a green volume.</p>

MEASUREMENT 8

Type: Phone measurement (Complete)

Date of measurement: 2022-06-22

Measurement duration: 12 minutes 3 seconds

A. Experimental conditions

Area Scan	sam_direct_droit2_surf8mm.txt
Phantom	Left head
Device Position	Cheek
Band	LTE Band 7
Channels	QPSK, 20MHz, 1RB, Middle
Signal	Duty Cycle 1:1

B. SAR Measurement Results

Frequency (MHz)	2535.000000
Relative Permittivity (real part)	51.942275
Conductivity (S/m)	2.180987
Power Variation (%)	0.080000
Ambient Temperature	22.2
Liquid Temperature	22.2

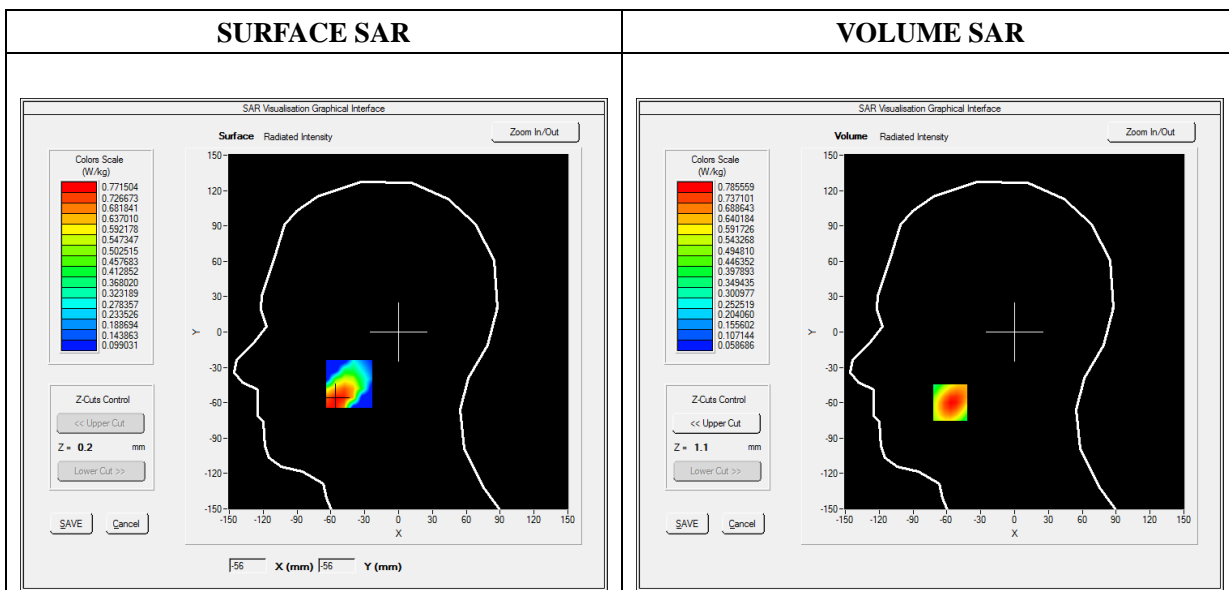

Maximum location: X=-57.00, Y=-60.00

SAR Peak: 1.15 W/kg

SAR 10g (W/Kg)	0.451538
-----------------------	-----------------

SAR 1g (W/Kg)	0.739731
----------------------	-----------------

Z (mm)	0.00	4.00	9.00	14.00	19.00
SAR (W/Kg)	1.1471	0.7856	0.4832	0.3002	0.1921

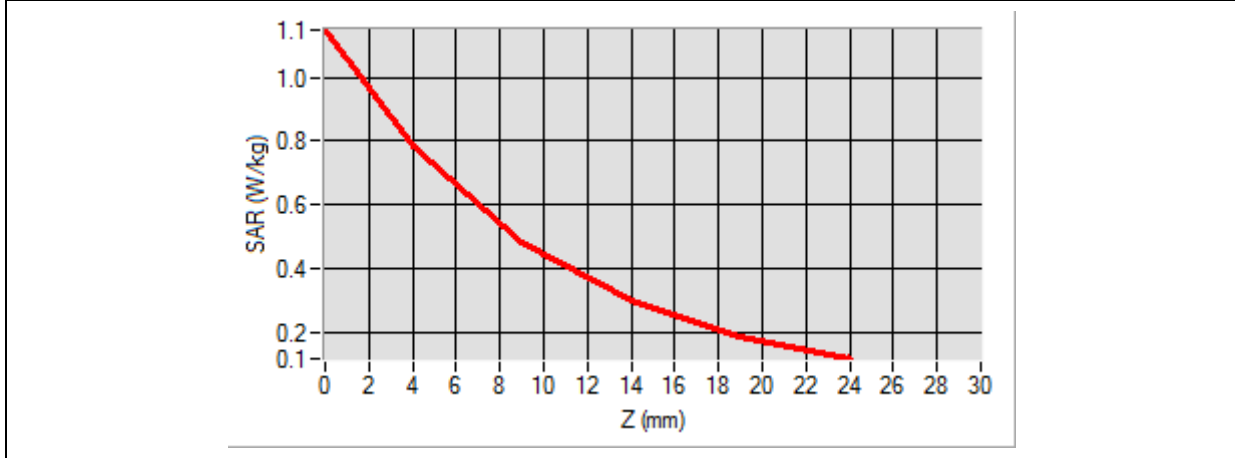

3D screen shot	Hot spot position

MEASUREMENT 9

Type: Phone measurement (Complete)

Date of measurement: 2022-06-22

Measurement duration: 12 minutes 3 seconds

A. Experimental conditions

Area Scan	sam_direct_droit2_surf8mm.txt
Phantom	Right head
Device Position	Cheek
Band	LTE Band 66
Channels	QPSK, 20MHz, 1RB, Middle
Signal	Duty Cycle 1:1

B. SAR Measurement Results

Frequency (MHz)	1745.000000
Relative Permittivity (real part)	41.692759
Conductivity (S/m)	1.412987
Power Variation (%)	0.080000
Ambient Temperature	22.2
Liquid Temperature	22.2

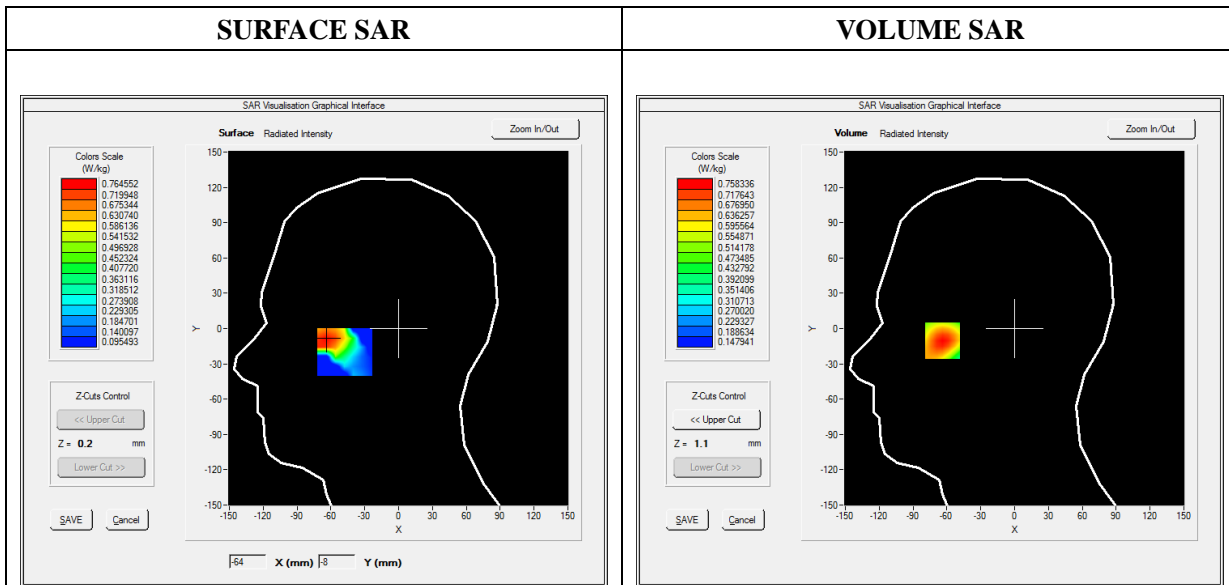

Maximum location: X=-64.00, Y=-9.00

SAR Peak: 0.97 W/kg

SAR 10g (W/Kg)	0.497387
SAR 1g (W/Kg)	0.717044

Z (mm)	0.00	4.00	9.00	14.00	19.00
SAR (W/Kg)	0.9696	0.7583	0.5566	0.4108	0.3056

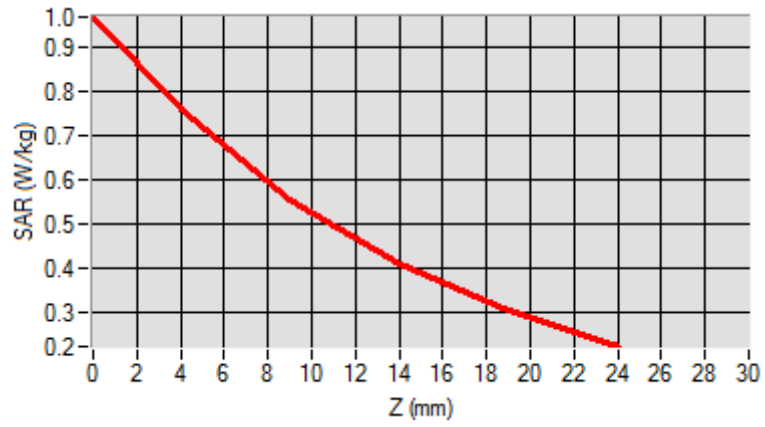

3D screen shot	Hot spot position
<p>A 3D perspective view of a grey, bowl-shaped device. A grid of small blue dots is overlaid on the inner surface of the bowl. A small, localized area of the grid is highlighted with a color gradient from red to yellow, indicating a hot spot.</p>	<p>A small, isolated 3D model of the hot spot area. It shows a color gradient from red (highest intensity) to green (lower intensity), representing the spatial distribution of the SAR hot spot.</p>

MEASUREMENT 10

Type: Phone measurement (Complete)

Date of measurement: 2022-06-09

Measurement duration: 12 minutes 21 seconds

A. Experimental conditions

Area Scan	dx=8mm dy=8mm
Phantom	Left head
Device Position	Cheek
Band	WiFi_802.11b
Channels	Middle
Signal	Duty Cycle 1:1

B. SAR Measurement Results

Frequency (MHz)	2437.000000
Relative Permittivity (real part)	40.850212
Conductivity (S/m)	1.831248
Power Variation (%)	-1.760000
Ambient Temperature	22.5
Liquid Temperature	22.5

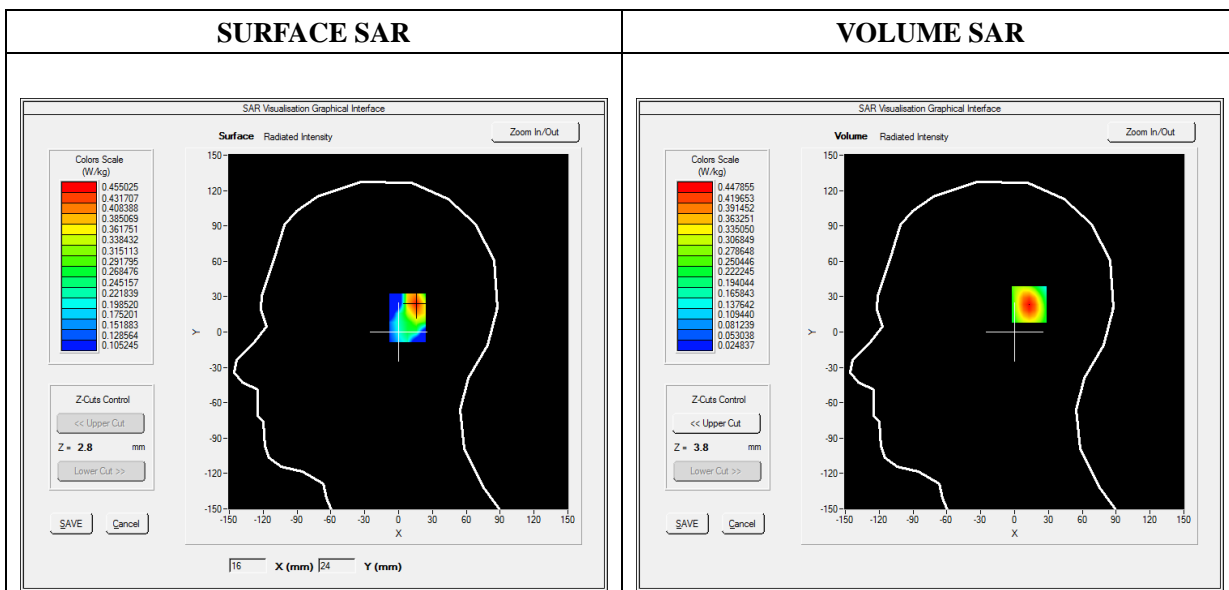

Maximum location: X=16.00, Y=24.00

SAR Peak: 0.71 W/kg

SAR 10g (W/Kg)	0.225306
-----------------------	-----------------

SAR 1g (W/Kg)	0.412589
----------------------	-----------------

Z (mm)	0.00	4.00	9.00	14.00	19.00
SAR (W/Kg)	0.7098	0.4479	0.2447	0.1344	0.0775

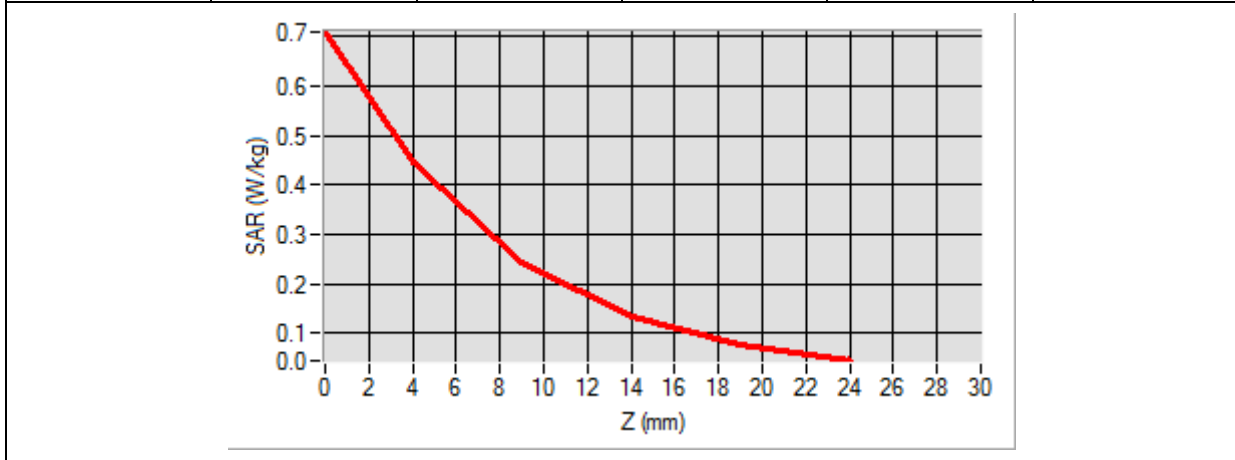

3D screen shot	Hot spot position

MEASUREMENT 11

Type: Phone measurement (Complete)

Date of measurement: 2022-06-09

Measurement duration: 12 minutes 3 seconds

A. Experimental conditions

Area Scan	dx=8mm dy=8mm
Phantom	Flat plane
Device Position	Back
Band	GSM850
Channels	Low
Signal	TDMA (Crest factor: 8.0)

B. SAR Measurement Results

Frequency (MHz)	824.200000
Relative Permittivity (real part)	40.380415
Conductivity (S/m)	0.914808
Power Variation (%)	1.260000
Ambient Temperature	22.5
Liquid Temperature	22.5

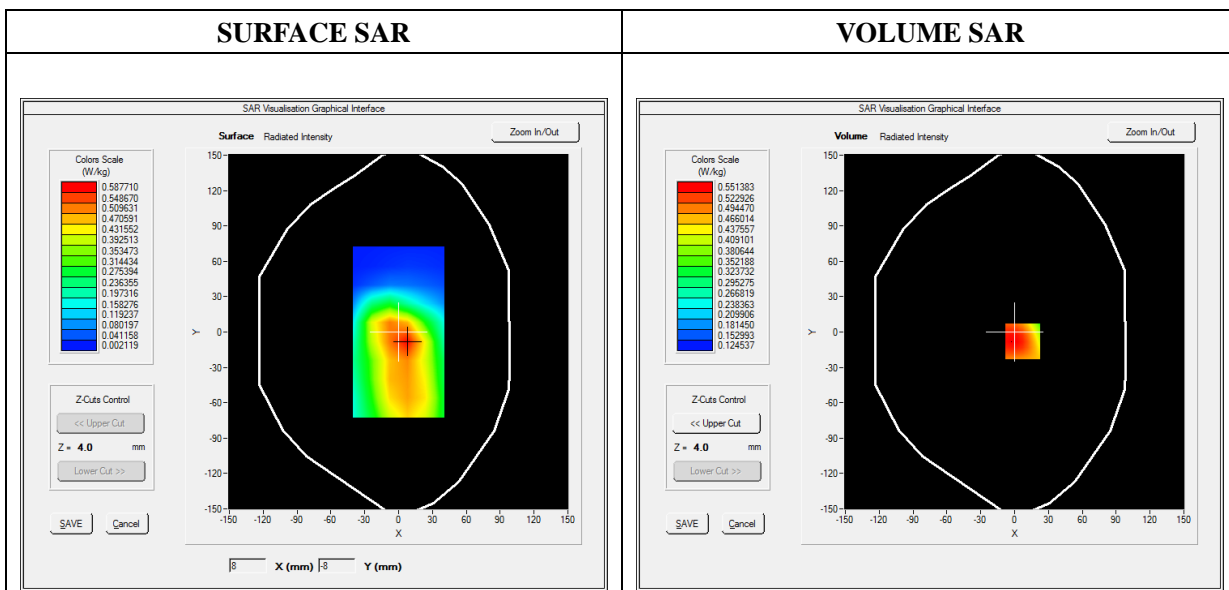

Maximum location: X=7.00, Y=-8.00

SAR Peak: 0.73 W/kg

SAR 10g (W/Kg)	0.419998
-----------------------	-----------------

SAR 1g (W/Kg)	0.547215
----------------------	-----------------

Z (mm)	0.00	4.00	9.00	14.00	19.00
SAR (W/Kg)	1.0453	0.5514	0.3755	0.3277	0.2436

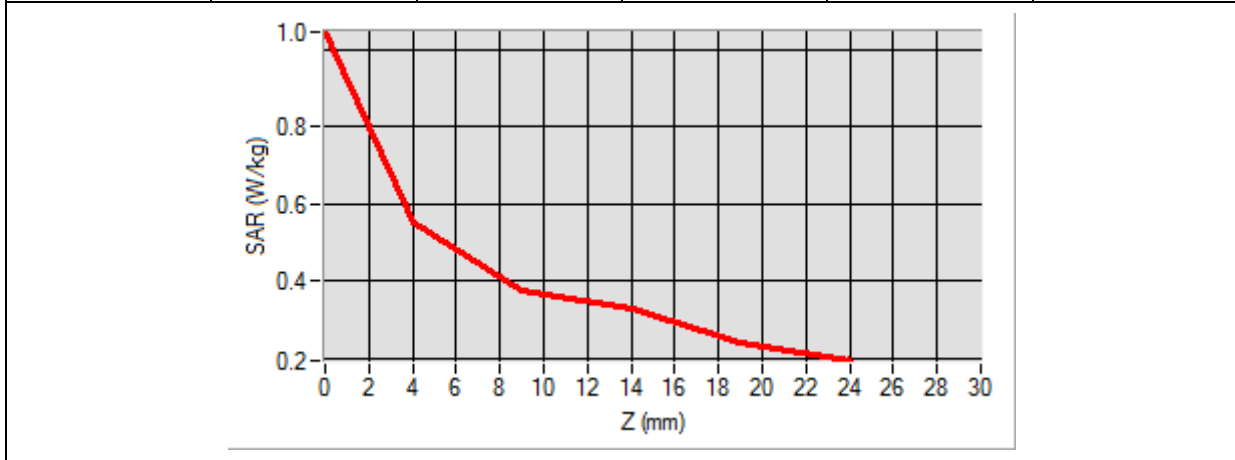

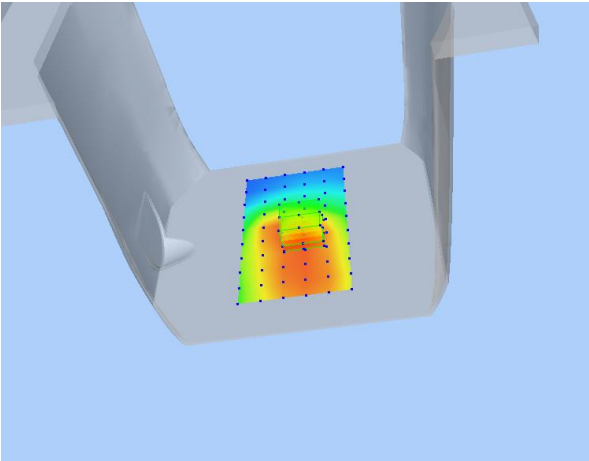
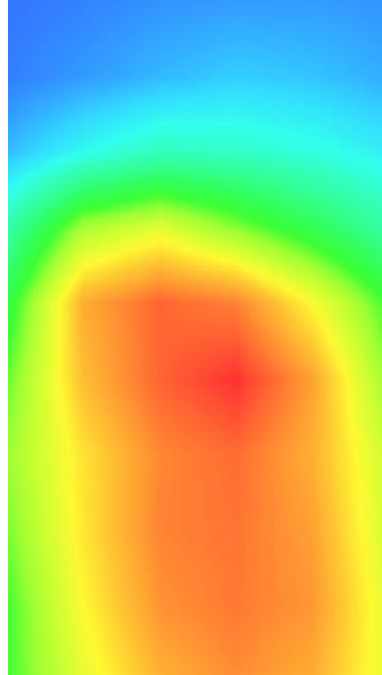
3D screen shot	Hot spot position
	

MEASUREMENT 12

Type: Phone measurement (Complete)

Date of measurement: 2022-06-09

Measurement duration: 12 minutes 21 seconds

A. Experimental conditions

Area Scan	dx=8mm dy=8mm
Phantom	Flat plane
Device Position	Back
Band	GSM1900
Channels	High
Signal	TDMA (Crest factor: 8.0)

B. SAR Measurement Results

Frequency (MHz)	1909.800000
Relative Permittivity (real part)	40.761854
Conductivity (S/m)	1.414017
Power Variation (%)	0.430000
Ambient Temperature	22.5
Liquid Temperature	22.5

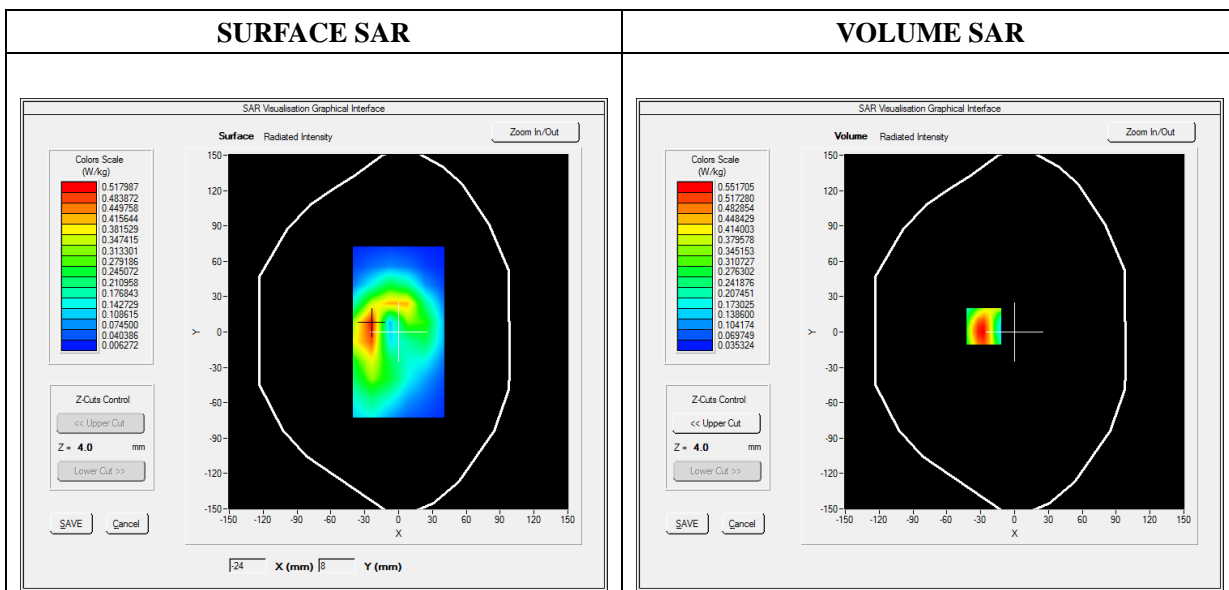

Maximum location: X=-27.00, Y=5.00

SAR Peak: 0.83 W/kg

SAR 10g (W/Kg)	0.293292
-----------------------	-----------------

SAR 1g (W/Kg)	0.517085
----------------------	-----------------

Z (mm)	0.00	4.00	9.00	14.00	19.00
SAR (W/Kg)	0.9377	0.5517	0.3124	0.1971	0.1211

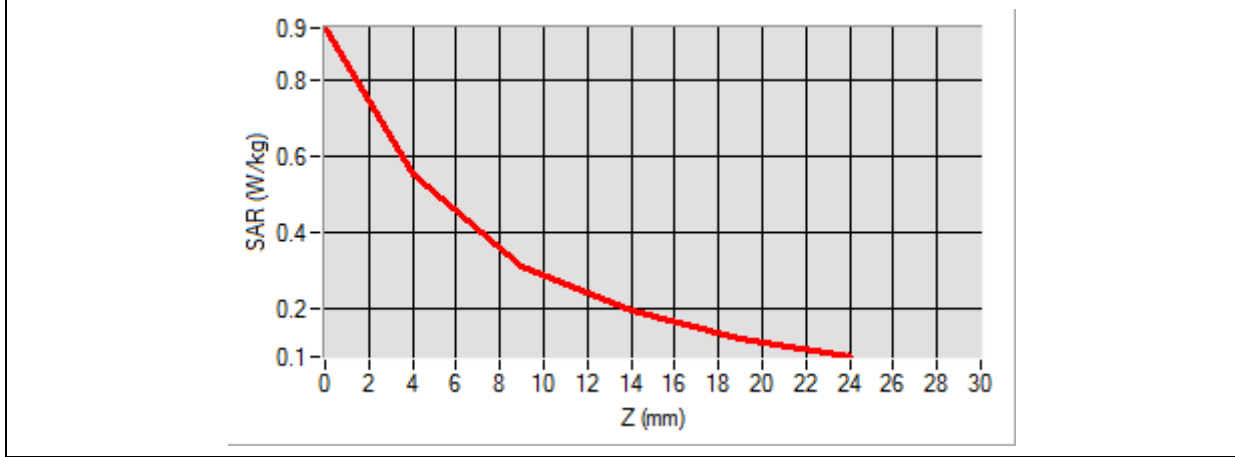

3D screen shot	Hot spot position

MEASUREMENT 13/21

Type: Phone measurement (Complete)

Date of measurement: 2022-06-09

Measurement duration: 12 minutes 21 seconds

A. Experimental conditions

Area Scan	dx=8mm dy=8mm
Phantom	Flat plane
Device Position	Back
Band	WCDMA1900_RMC
Channels	Low
Signal	Duty Cycle 1:1

B. SAR Measurement Results

Frequency (MHz)	1852.400000
Relative Permittivity (real part)	41.691854
Conductivity (S/m)	1.414017
Power Variation (%)	-0.710000
Ambient Temperature	22.5
Liquid Temperature	22.5

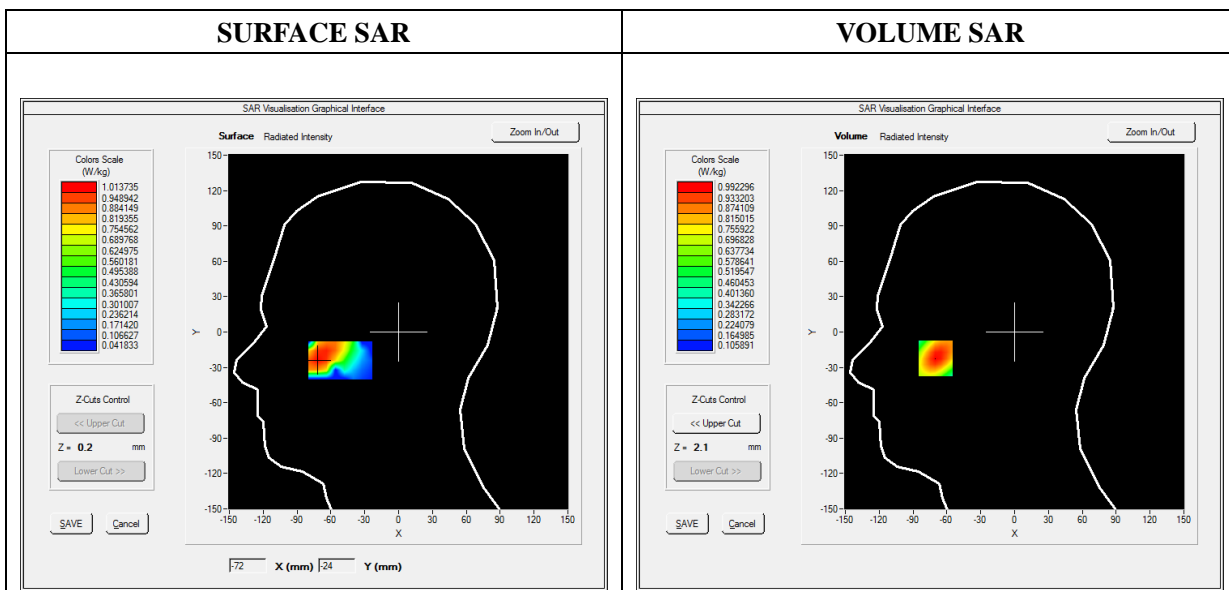

Maximum location: X=-70.00, Y=-22.00

SAR Peak: 1.30 W/kg

SAR 10g (W/Kg)	0.423059
-----------------------	-----------------

SAR 1g (W/Kg)	0.739629
----------------------	-----------------

Z (mm)	0.00	4.00	9.00	14.00	19.00
SAR (W/Kg)	1.3005	0.9923	0.7023	0.4966	0.3510

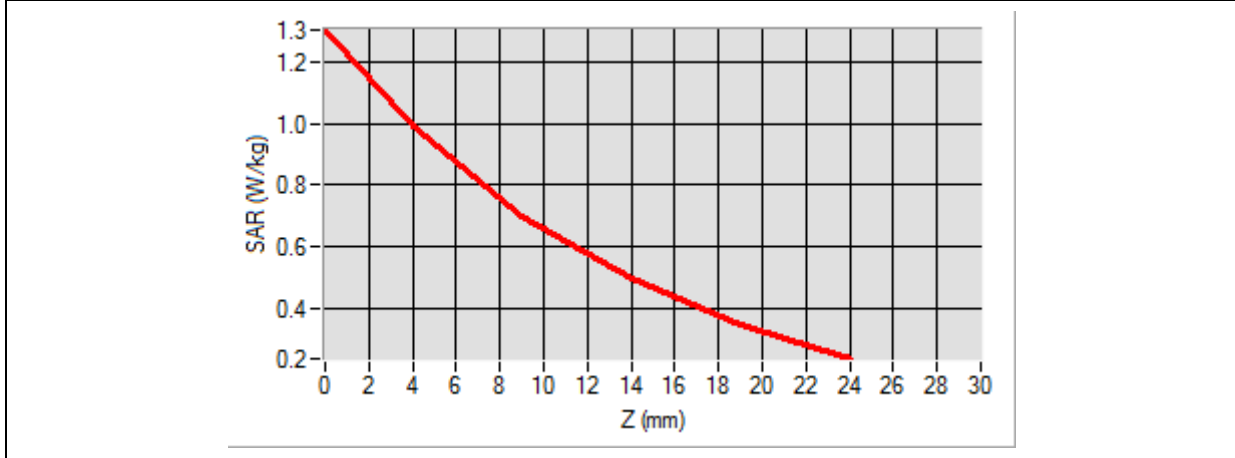

3D screen shot	Hot spot position

MEASUREMENT 14/22

Type: Phone measurement (Complete)

Date of measurement: 2022-06-09

Measurement duration: 12 minutes 3 seconds

A. Experimental conditions

Area Scan	dx=8mm dy=8mm
Phantom	Flat plane
Device Position	Back
Band	WCDMA850_RMC
Channels	Middle
Signal	Duty Cycle 1:1

B. SAR Measurement Results

Frequency (MHz)	836.400000
Relative Permittivity (real part)	40.380328
Conductivity (S/m)	0.912167
Power Variation (%)	-1.540000
Ambient Temperature	22.5
Liquid Temperature	22.5

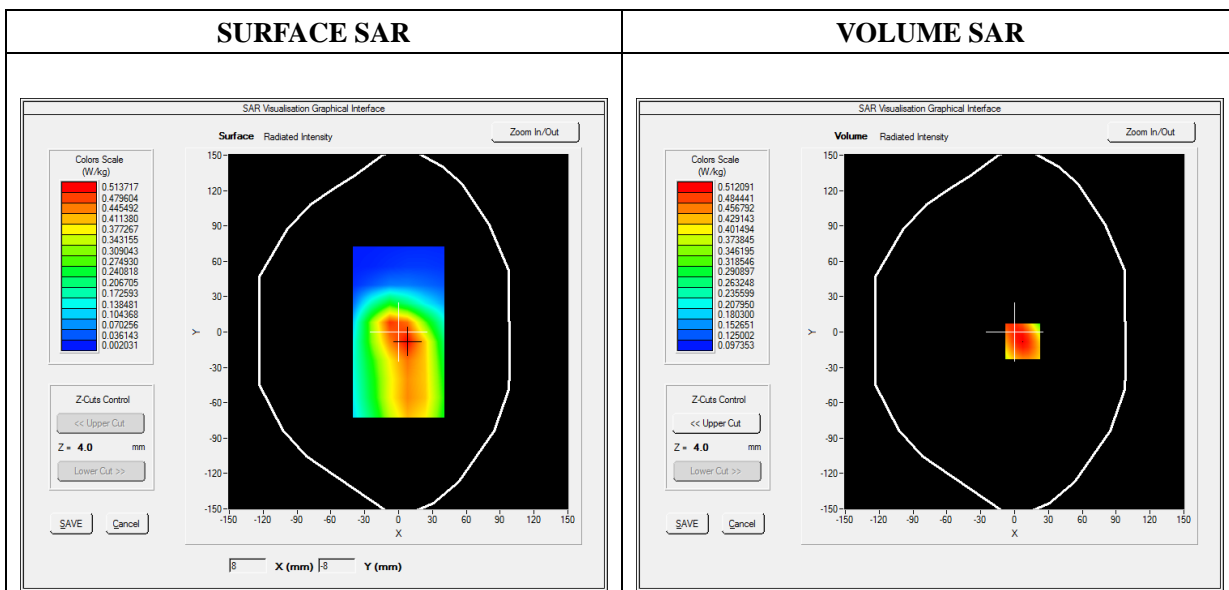

Maximum location: X=7.00, Y=-8.00

SAR Peak: 0.71 W/kg

SAR 10g (W/Kg)	0.367338
-----------------------	-----------------

SAR 1g (W/Kg)	0.499553
----------------------	-----------------

Z (mm)	0.00	4.00	9.00	14.00	19.00
SAR (W/Kg)	0.6469	0.5121	0.3833	0.2905	0.2236

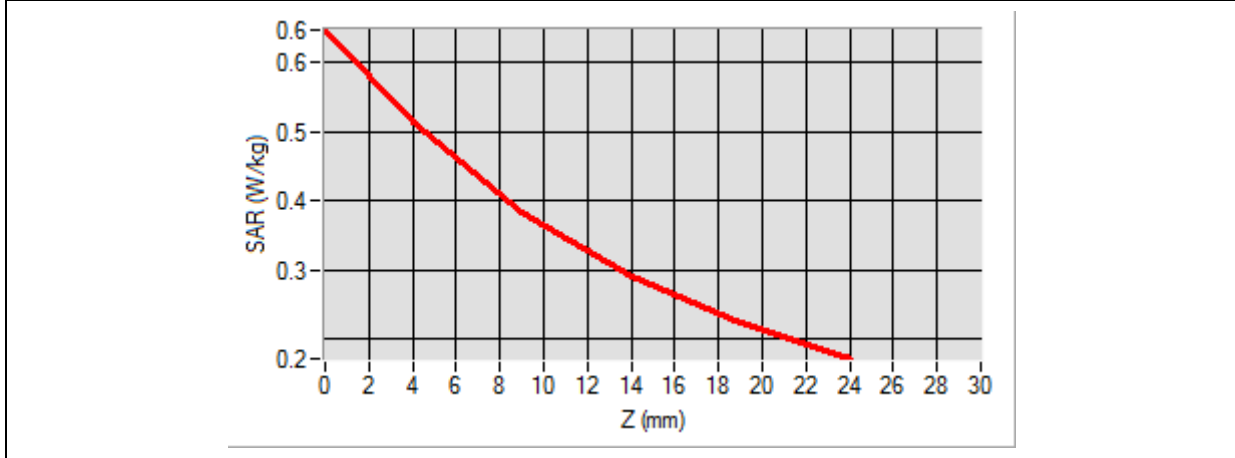

3D screen shot	Hot spot position

MEASUREMENT 15/23

Type: Phone measurement (Complete)

Date of measurement: 2022-06-22

Measurement duration: 12 minutes 3 seconds

A. Experimental conditions

Area Scan	sam_direct_droit2_surf8mm.txt
Phantom	Flat Plane
Device Position	Back
Band	LTE Band 4
Channels	QPSK, 20MHz, 1RB, Low
Signal	Duty Cycle 1:1

B. SAR Measurement Results

Frequency (MHz)	1720.000000
Relative Permittivity (real part)	41.692275
Conductivity (S/m)	1.410987
Power Variation (%)	-1.010000
Ambient Temperature	22.2
Liquid Temperature	22.2

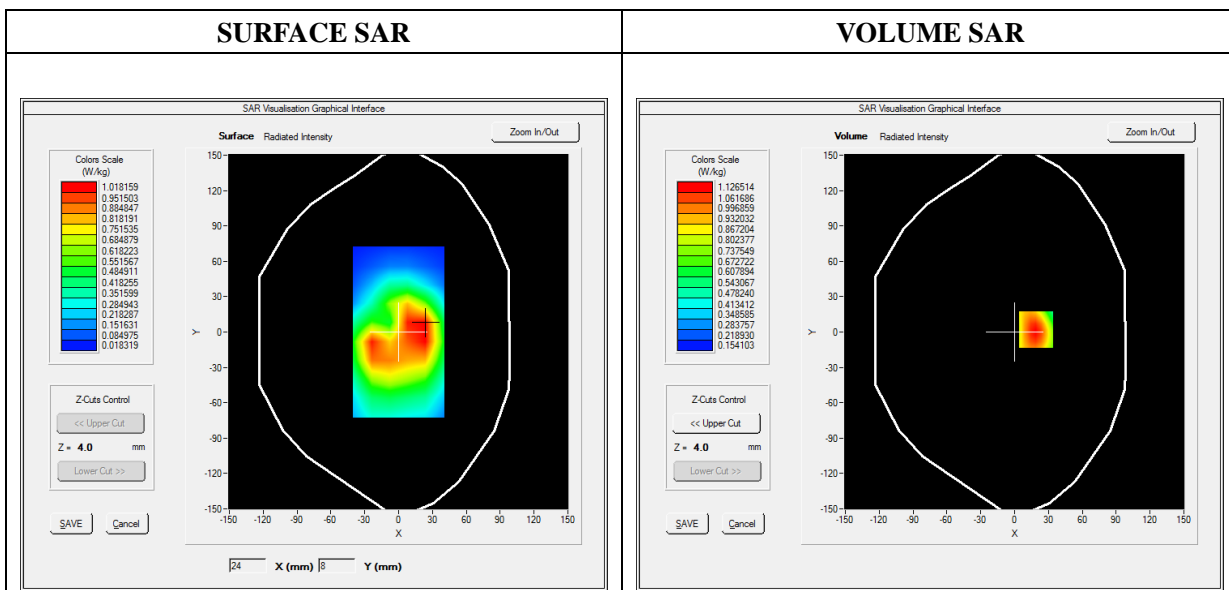

Maximum location: X=19.00, Y=2.00

SAR Peak: 1.52 W/kg

SAR 10g (W/Kg)	0.500497
-----------------------	-----------------

SAR 1g (W/Kg)	0.751372
----------------------	-----------------

Z (mm)	0.00	4.00	9.00	14.00	19.00
SAR (W/Kg)	1.4140	1.1065	0.7639	0.5246	0.3632

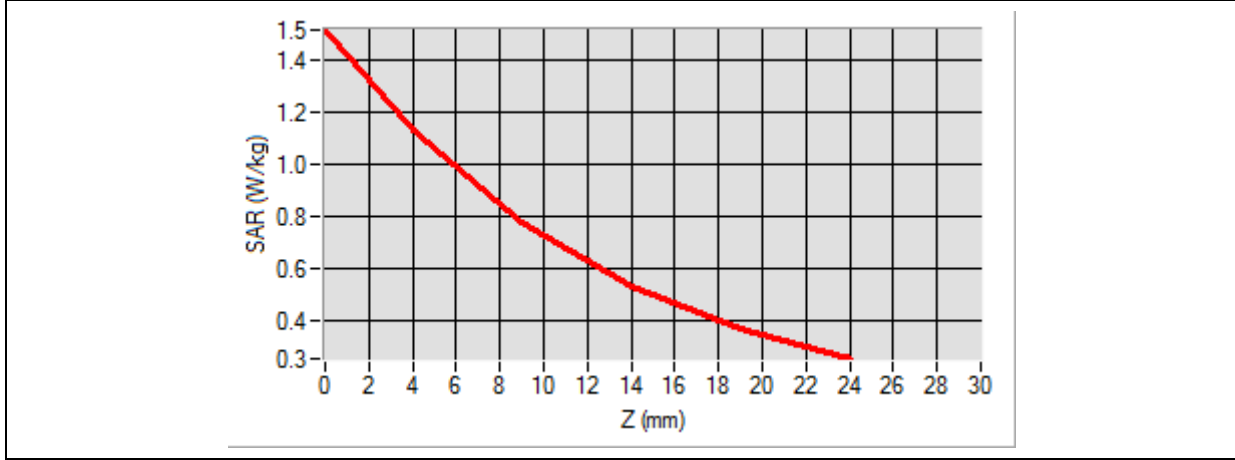

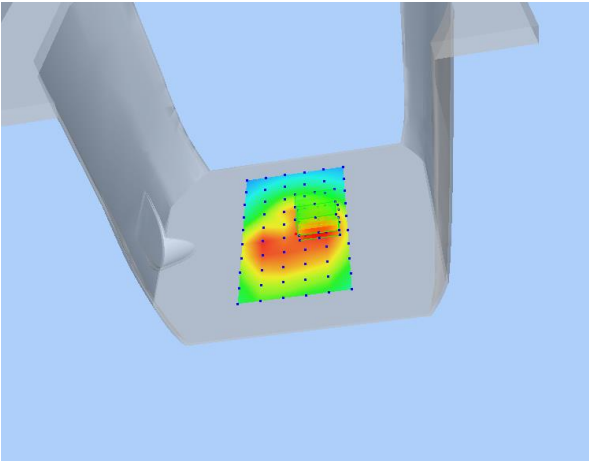
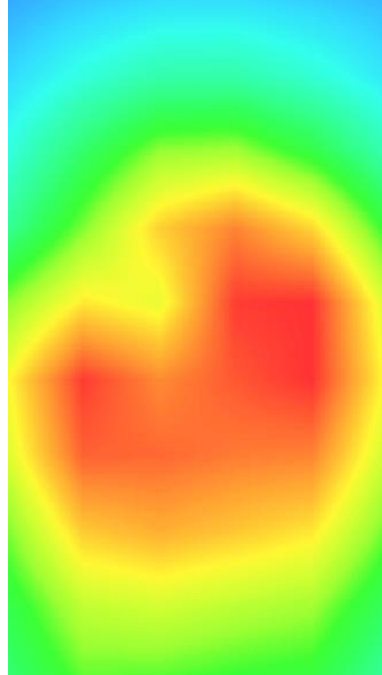
3D screen shot	Hot spot position
 <p>A 3D perspective view of a grey, L-shaped device. A square area on the horizontal part of the device is highlighted with a color gradient from blue (low SAR) to red (high SAR), indicating the hot spot location.</p>	 <p>A 2D heatmap showing the spatial distribution of SAR. The center is a bright red circle, surrounded by concentric rings of orange, yellow, and green, fading to light blue at the edges.</p>

MEASUREMENT 16/24

Type: Phone measurement (Complete)

Date of measurement: 2022-06-22

Measurement duration: 12 minutes 3 seconds

A. Experimental conditions

Area Scan	sam_direct_droit2_surf8mm.txt
Phantom	Flat Plane
Device Position	Back
Band	LTE Band 7
Channels	QPSK, 20MHz, 1RB, Middle
Signal	Duty Cycle 1:1

B. SAR Measurement Results

Frequency (MHz)	2535.000000
Relative Permittivity (real part)	51.942275
Conductivity (S/m)	2.180987
Power Variation (%)	-1.010000
Ambient Temperature	22.2
Liquid Temperature	22.2

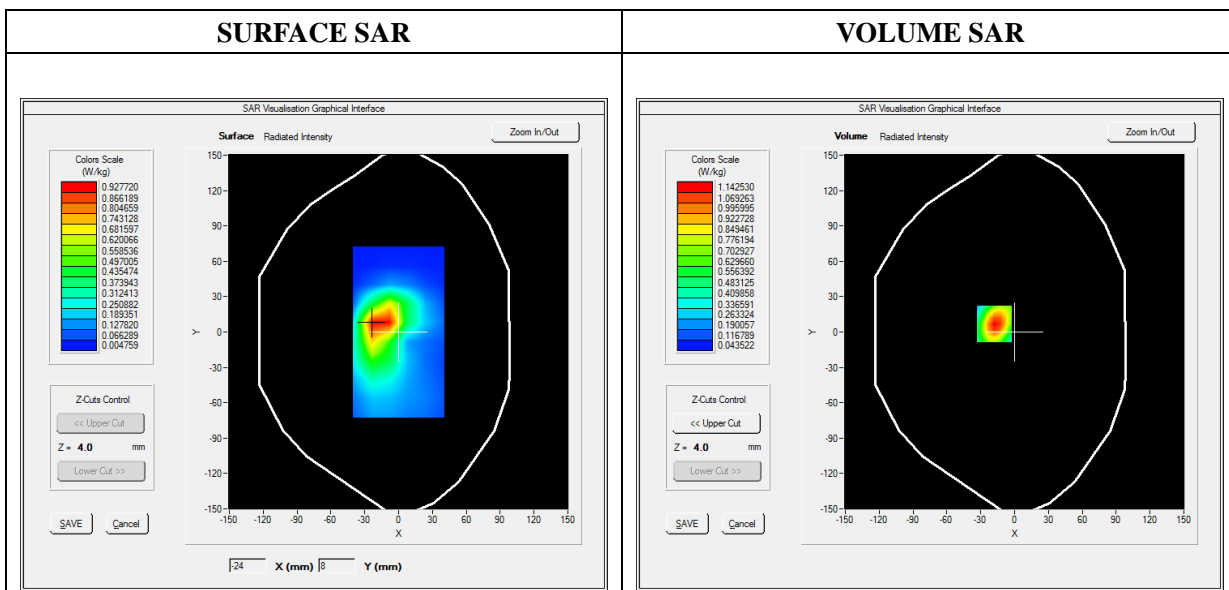

Maximum location: X=-18.00, Y=7.00

SAR Peak: 1.85 W/kg

SAR 10g (W/Kg)	0.554794
-----------------------	-----------------

SAR 1g (W/Kg)	0.732323
----------------------	-----------------

Z (mm)	0.00	4.00	9.00	14.00	19.00
SAR (W/Kg)	1.7468	1.1325	0.5741	0.3148	0.1748

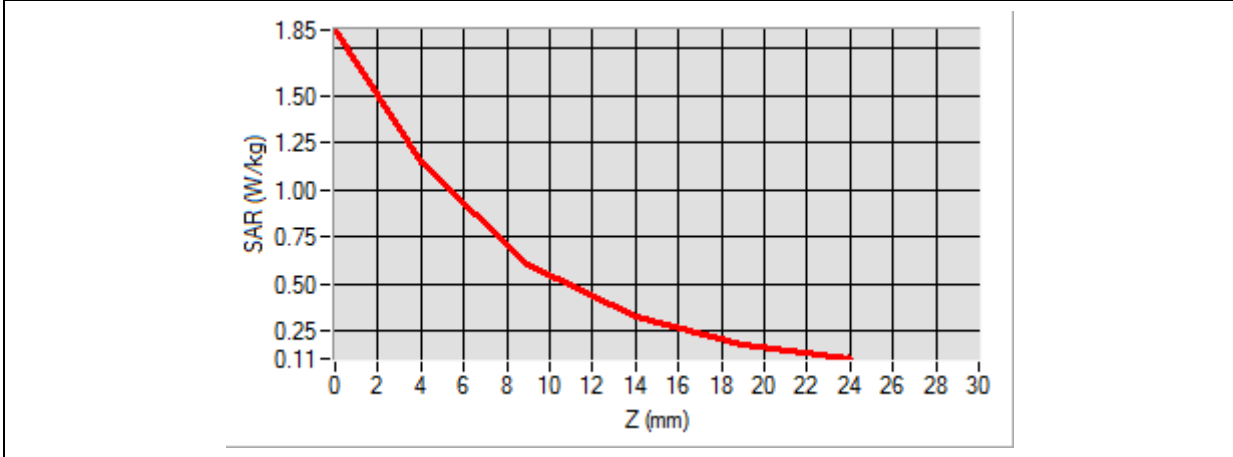

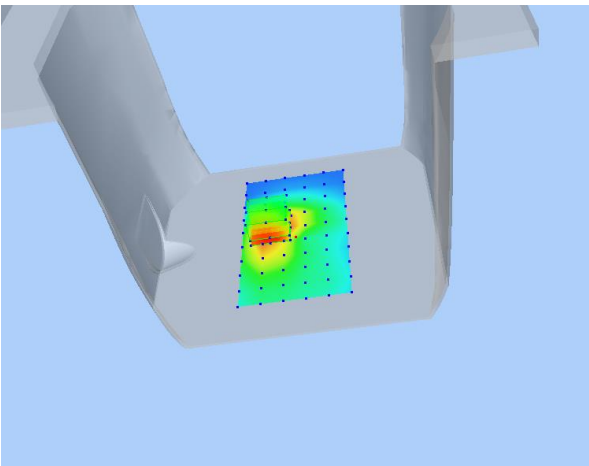
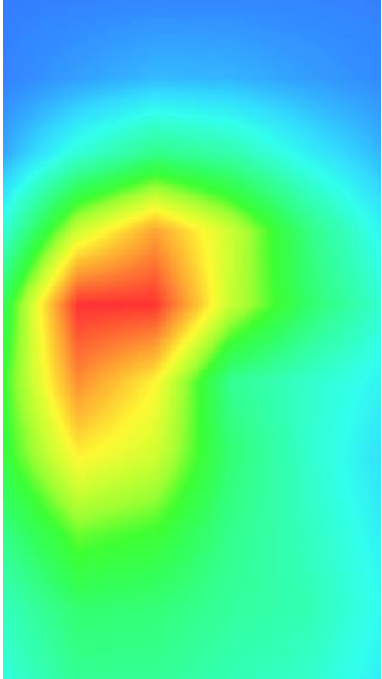
3D screen shot	Hot spot position
	

MEASUREMENT 17/25

Type: Phone measurement (Complete)

Date of measurement: 2022-06-22

Measurement duration: 12 minutes 3 seconds

A. Experimental conditions

Area Scan	sam_direct_droit2_surf8mm.txt
Phantom	Flat Plane
Device Position	Back
Band	LTE Band 66
Channels	QPSK, 20MHz, 1RB, Middle
Signal	Duty Cycle 1:1

B. SAR Measurement Results

Frequency (MHz)	1745.000000
Relative Permittivity (real part)	41.692759
Conductivity (S/m)	1.412987
Power Variation (%)	-1.010000
Ambient Temperature	22.2
Liquid Temperature	22.2

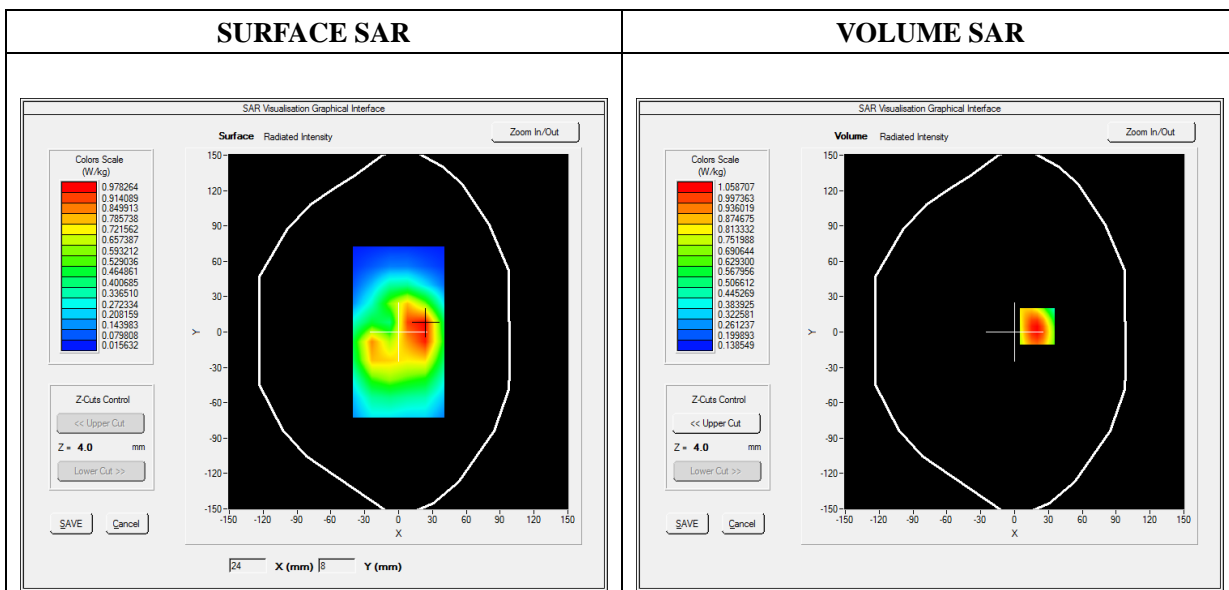

Maximum location: X=20.00, Y=5.00

SAR Peak: 1.42 W/kg

SAR 10g (W/Kg)	0.663048
-----------------------	-----------------

SAR 1g (W/Kg)	0.703140
----------------------	-----------------

Z (mm)	0.00	4.00	9.00	14.00	19.00
SAR (W/Kg)	1.7689	1.0587	0.6985	0.5210	0.3446

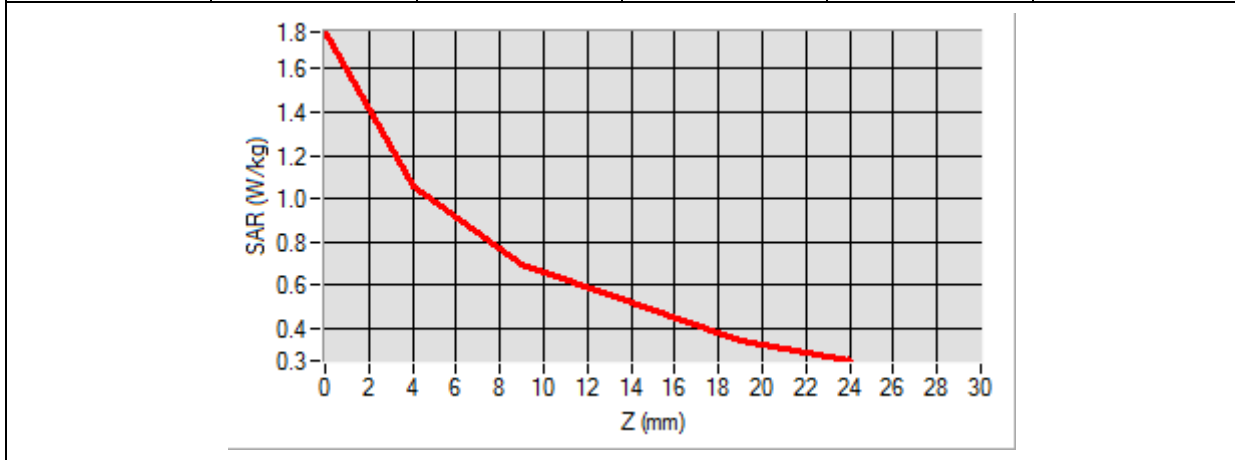

3D screen shot	Hot spot position

MEASUREMENT 18/26

Type: Phone measurement (Complete)

Date of measurement: 2022-06-09

Measurement duration: 12 minutes 21 seconds

A. Experimental conditions

Area Scan	dx=8mm dy=8mm
Phantom	Flat plane
Device Position	Back
Band	WiFi_802.11b
Channels	Middle
Signal	Duty Cycle 1:1

B. SAR Measurement Results

Frequency (MHz)	2437.000000
Relative Permittivity (real part)	40.850212
Conductivity (S/m)	1.831248
Power Variation (%)	-1.980000
Ambient Temperature	22.5
Liquid Temperature	22.5

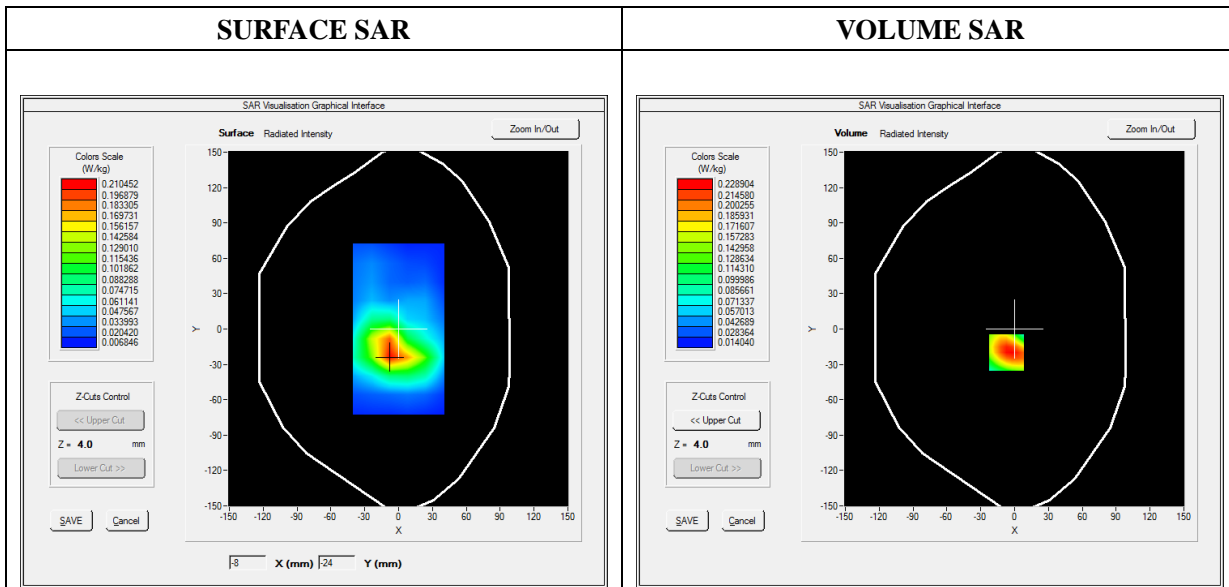

Maximum location: X=-7.00, Y=-20.00

SAR Peak: 0.35 W/kg

SAR 10g (W/Kg)	0.123983
-----------------------	-----------------

SAR 1g (W/Kg)	0.215163
----------------------	-----------------

Z (mm)	0.00	4.00	9.00	14.00	19.00
SAR (W/Kg)	0.3687	0.2289	0.1272	0.0753	0.0475

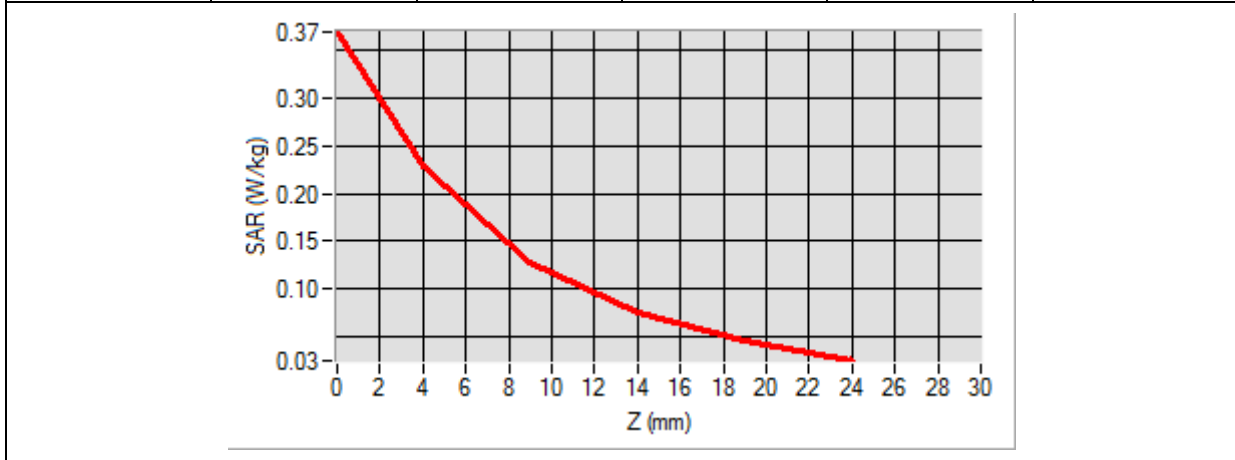

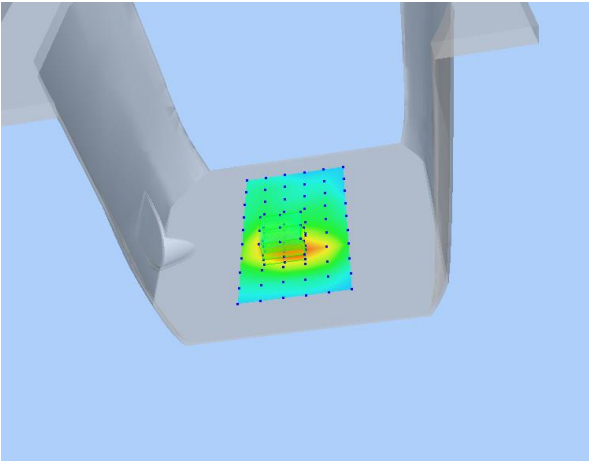
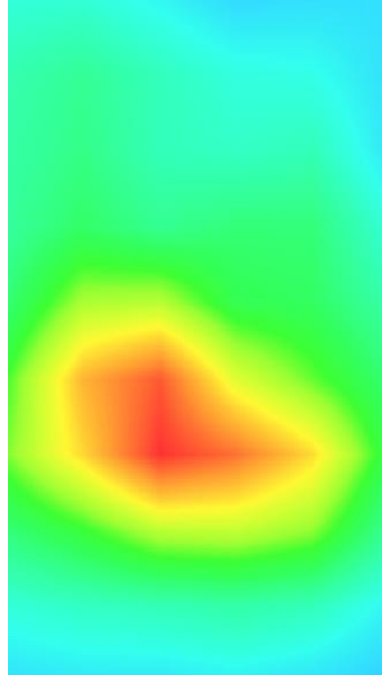
3D screen shot	Hot spot position
	

MEASUREMENT 19

Type: Phone measurement (Complete)

Date of measurement: 2022-06-09

Measurement duration: 12 minutes 3 seconds

A. Experimental conditions

Area Scan	dx=8mm dy=8mm
Phantom	Flat plane
Device Position	Back
Band	GPRS850_4TX
Channels	Low
Signal	Duty Cycle 1:2

B. SAR Measurement Results

Frequency (MHz)	824.200000
Relative Permittivity (real part)	40.380415
Conductivity (S/m)	0.914808
Power Variation (%)	-1.910000
Ambient Temperature	22.5
Liquid Temperature	22.5

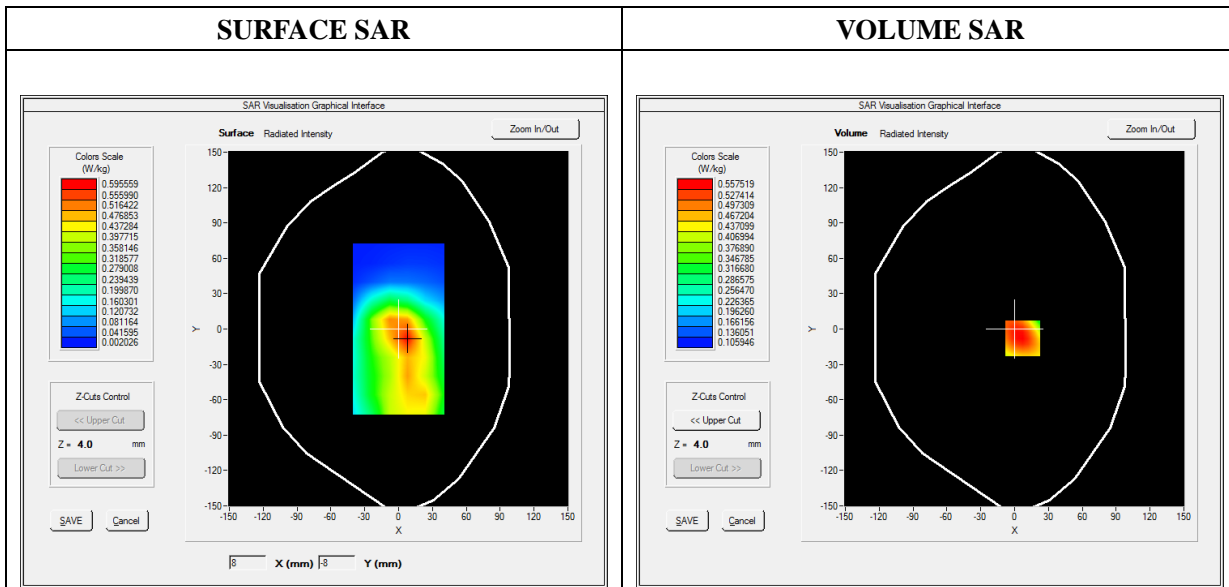

Maximum location: X=7.00, Y=-8.00

SAR Peak: 0.76 W/kg

SAR 10g (W/Kg)	0.395860
-----------------------	-----------------

SAR 1g (W/Kg)	0.543694
----------------------	-----------------

Z (mm)	0.00	4.00	9.00	14.00	19.00
SAR (W/Kg)	0.7162	0.5575	0.4108	0.3099	0.2409

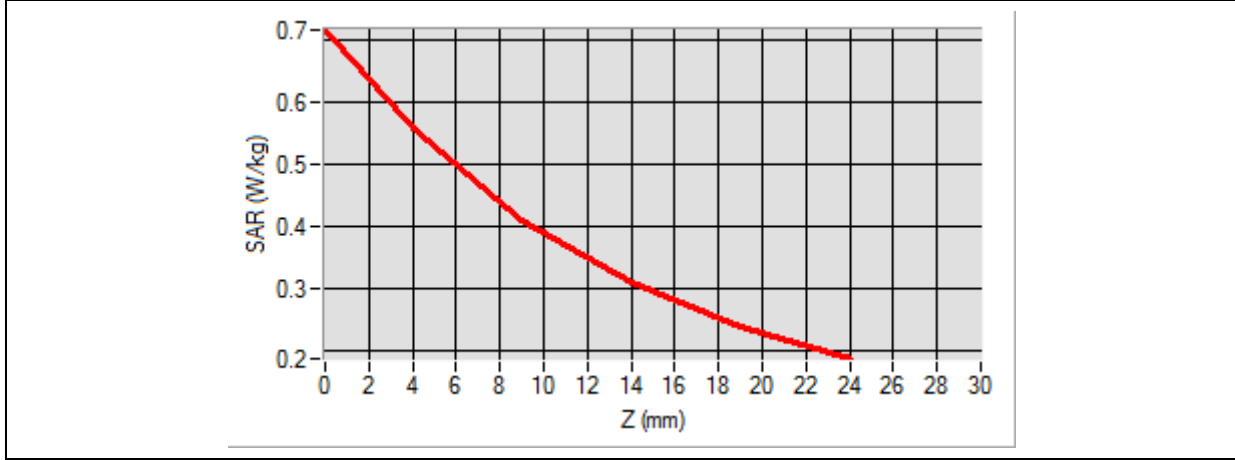

3D screen shot	Hot spot position

MEASUREMENT 20

Type: Phone measurement (Complete)

Date of measurement: 2022-06-09

Measurement duration: 12 minutes 21 seconds

A. Experimental conditions

Area Scan	dx=8mm dy=8mm
Phantom	Flat plane
Device Position	Back
Band	GPRS1900_4TX
Channels	High
Signal	Duty Cycle 1:2.66

B. SAR Measurement Results

Frequency (MHz)	1909.800000
Relative Permittivity (real part)	40.761854
Conductivity (S/m)	1.414017
Power Variation (%)	-1.210000
Ambient Temperature	22.5
Liquid Temperature	22.5

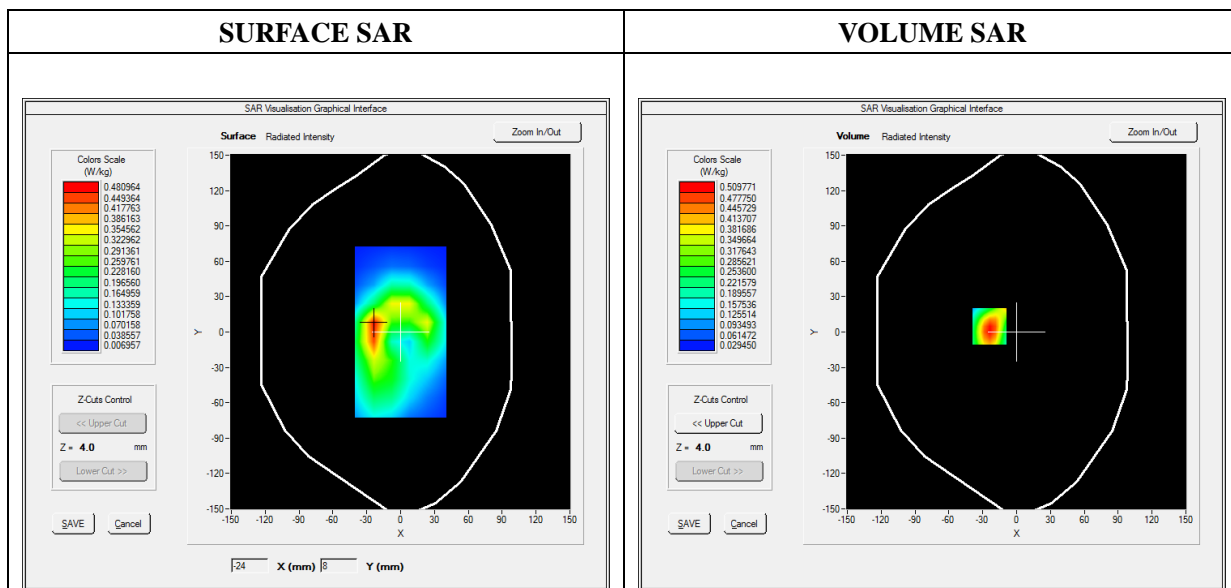

Maximum location: X=-24.00, Y=5.00

SAR Peak: 0.81 W/kg

SAR 10g (W/Kg)	0.259753
-----------------------	-----------------

SAR 1g (W/Kg)	0.472466
----------------------	-----------------

Z (mm)	0.00	4.00	9.00	14.00	19.00
SAR (W/Kg)	1.1054	0.5098	0.2489	0.1681	0.0924

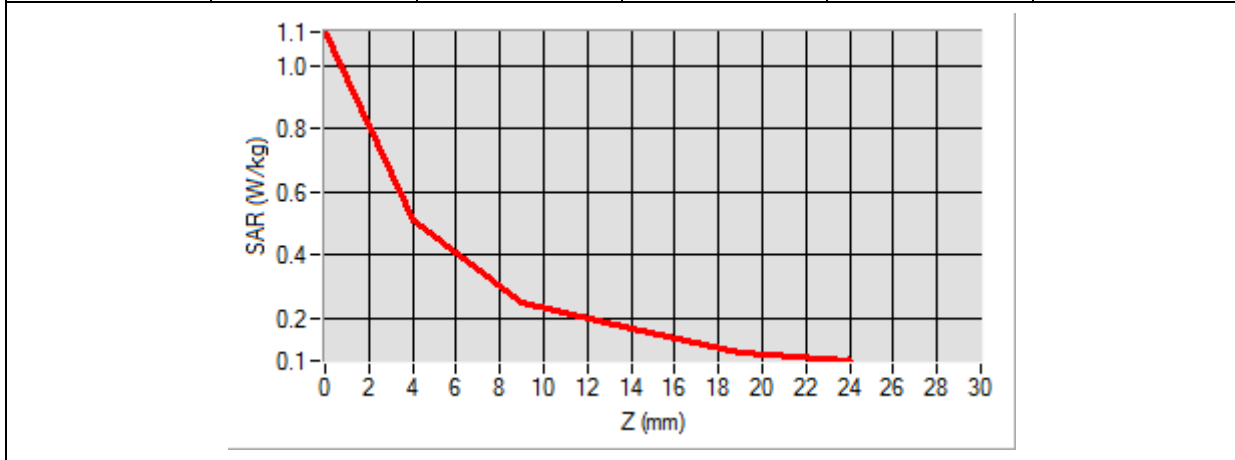

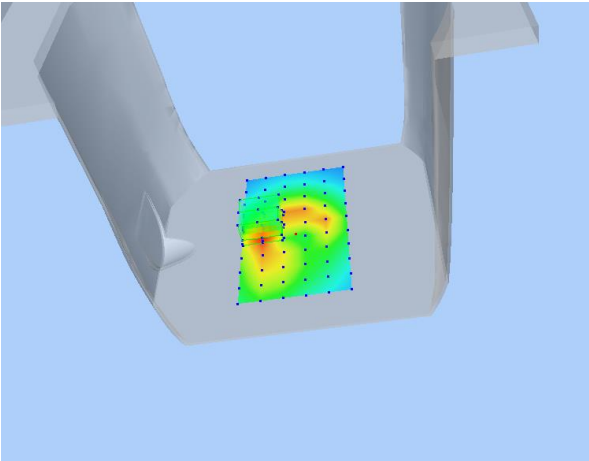
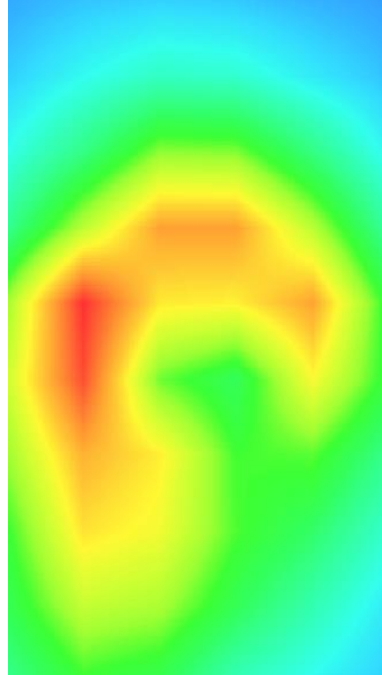
3D screen shot	Hot spot position
	

Annex C. EUT Photos

EUT View Front



EUT View Back



EUT Housing and Board View 1



Antenna View

Wi-Fi/BT Ant



GSM/WCDMA/LTE Ant.

Annex D. Test Setup Photos

Head Exposure Conditions

Right Cheek

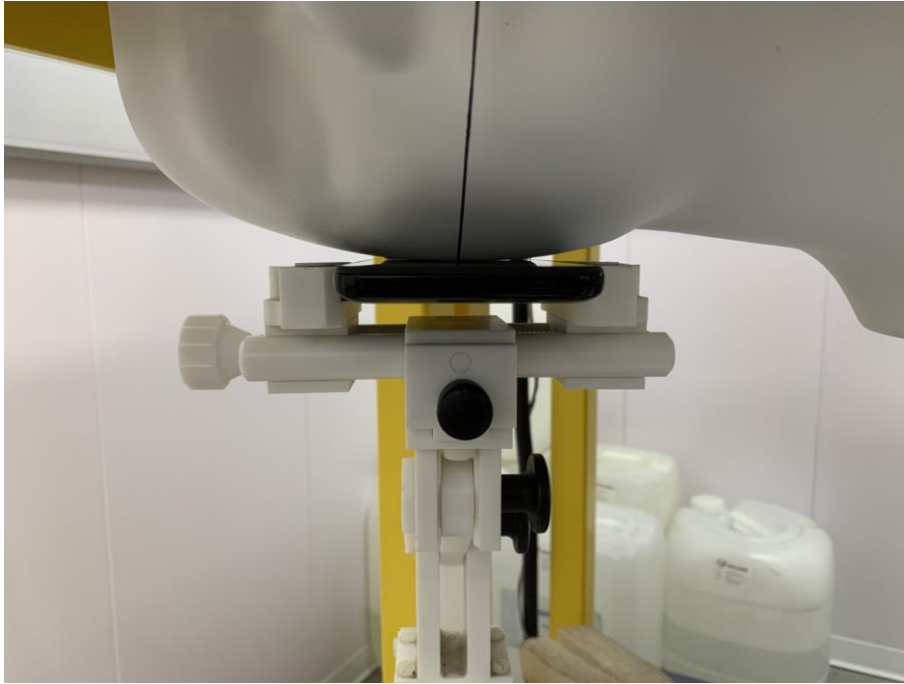

Tilt

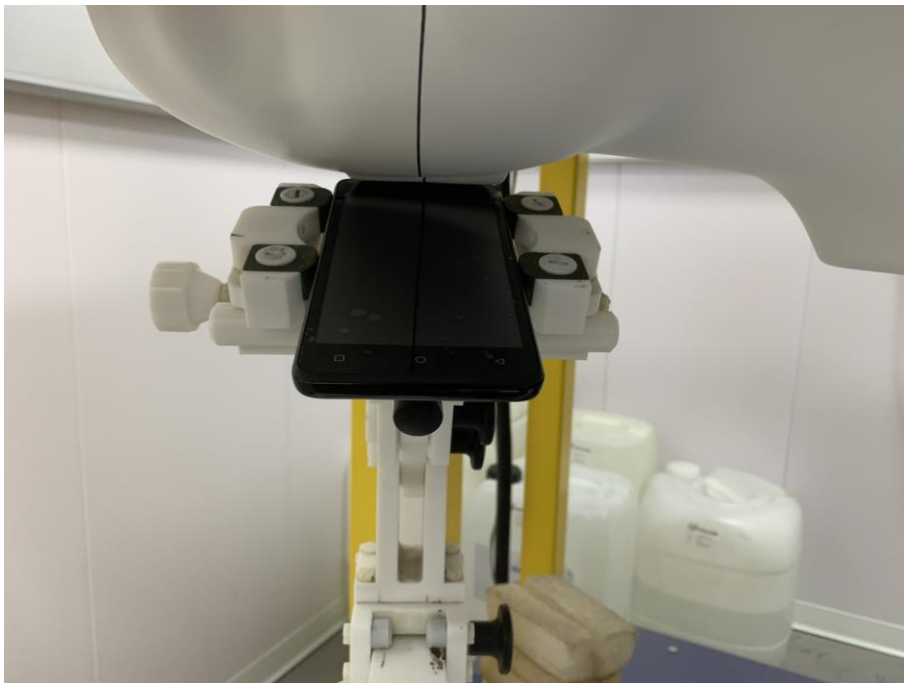

Left Cheek

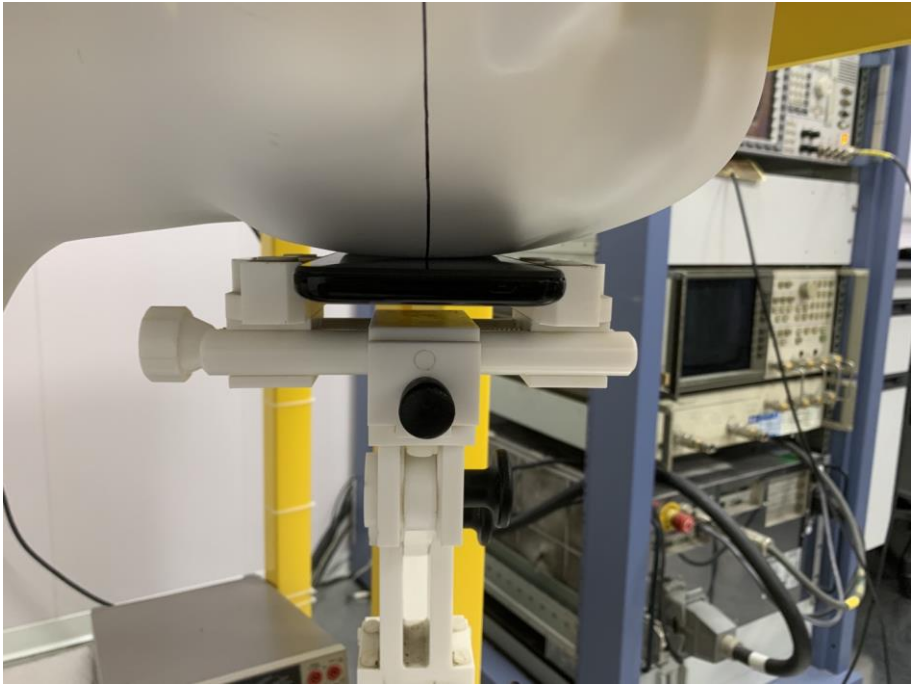

Tilt

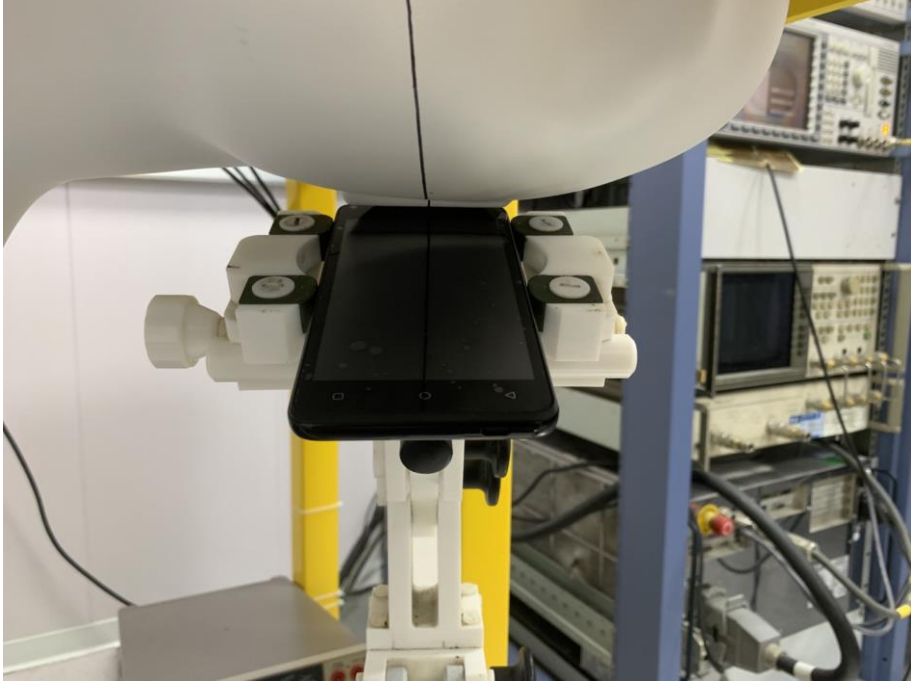

Body mode Exposure Conditions

Test distance: 10mm

Body Front

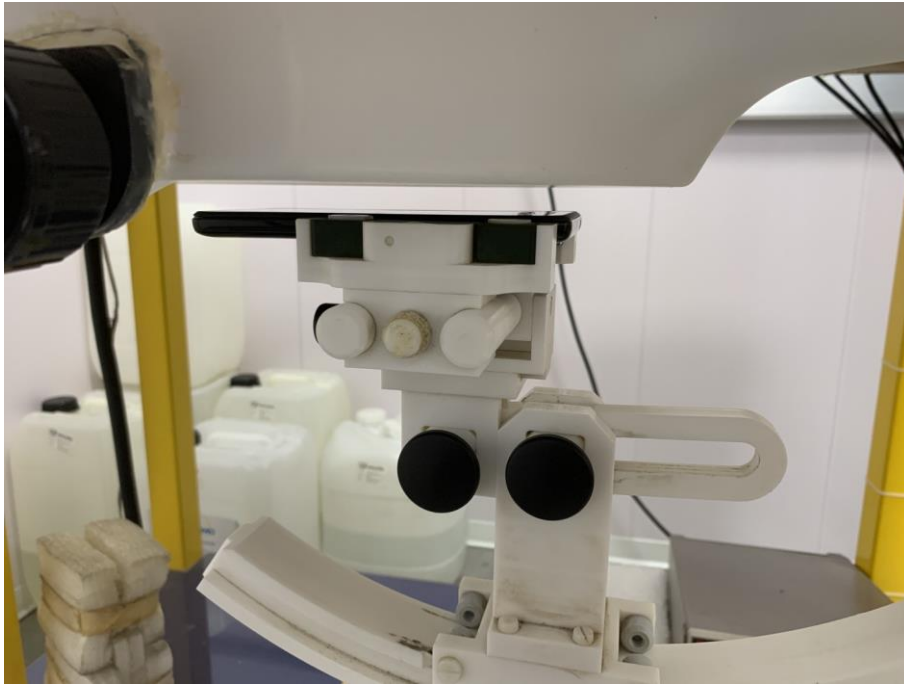

Body Back



Body Right



Body Left



Body Top

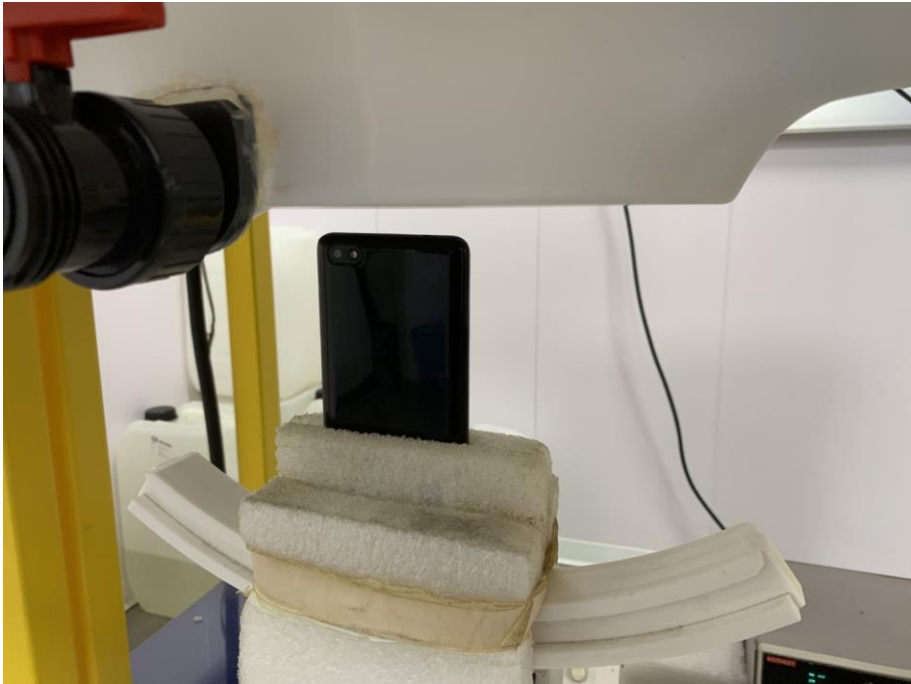

Body Bottom

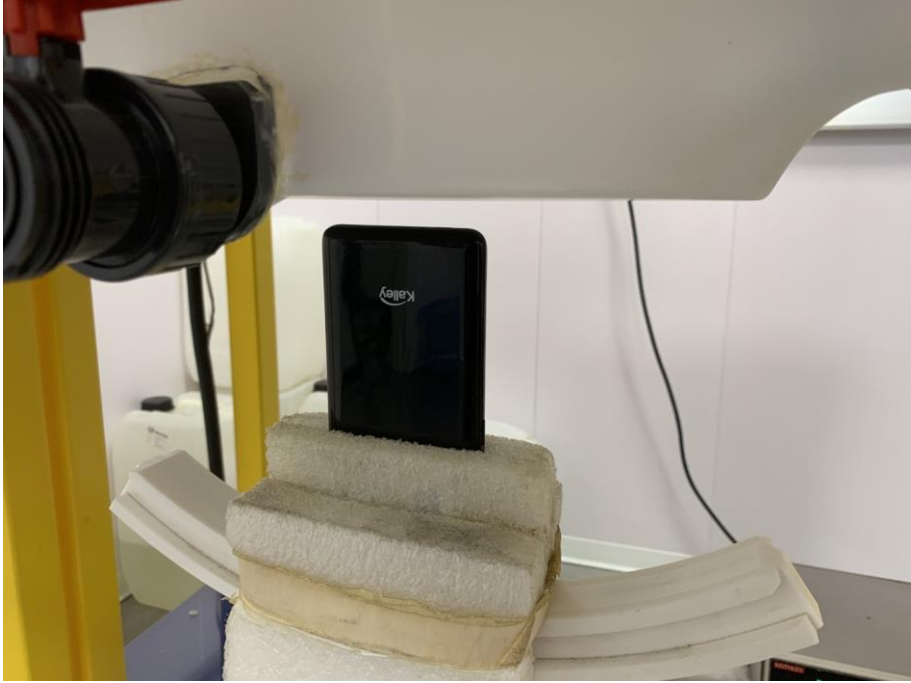

Annex E. Calibration Certificate

Please refer to the exhibit for the calibration certificate

******* END OF REPORT *******