

SAR TEST REPORT

Reference No. : WTD23D04092587W009
FCC ID..... : 2AEPIBLACK3
Applicant : COLOMBIANA DE COMERCIO S.A.
Address : Car. 43E No 8-71, Medellin, Colombia
Manufacturer : Sichuan Koobee Communication Equipment Co., Ltd.
Address : 3 Floor, Building 2, 69 Gangyuan Road West Section, Lingang
Development Zone, Yibin City, Sichuan Province, China
Product : Smart Phone
Model(s)..... : BLACK 3
Brand : Kalley
Standards : FCC 47 CFR Part2(2.1093)
ANSI/IEEE C95.1-2006
IEC/IEEE 62209-1528:2020
& Published RF Exposure KDB Procedures
Date of Receipt sample : 2023-05-08
Date of Test..... : 2023-05-08 to 2023-05-19
Date of Issue : 2023-05-22
Test Result : Pass

Remarks:

The results shown in this test report refer only to the sample(s) tested, this test report cannot be reproduced, except in full, without prior written permission of the company. The report would be invalid without specific stamp of test institute and the signatures of compiler and approver.

Prepared By:

Waltek Testing Group Co., Ltd.

Address: No. 77, Houjie Section, Guantai Road, Houjie Town, Dongguan City, Guangdong, China
Tel: +86-769-2267 6998
Fax: +86-769-2267 6828

Compiled by:

Ford Wang

Ford Wang / Project Engineer

Approved by:



Deval. Qin

Deval. Qin / Designated Reviewer

2 Contents

	Page
1 COVER PAGE	1
2 CONTENTS	2
3 REVISION HISTORY	4
4 GENERAL INFORMATION	5
4.1 GENERAL DESCRIPTION OF E.U.T.	5
4.2 DETAILS OF E.U.T.	5
4.3 TEST FACILITY	8
5 EQUIPMENT USED DURING TEST	9
5.1 EQUIPMENT LIST	9
6 SAR INTRODUCTION	10
6.1 INTRODUCTION	10
6.2 SAR DEFINITION	10
7 SAR MEASUREMENT SETUP	11
8 EXPOSURE LIMIT	20
9 SYSTEM AND LIQUID VALIDATION	21
9.1 SYSTEM VALIDATION	21
9.2 LIQUID VALIDATION	23
10 TYPE A MEASUREMENT UNCERTAINTY	32
11 OUTPUT POWER VERIFICATION	35
11.1 TEST CONDITION	35
11.2 TEST PROCEDURES	35
11.3 TEST RESULT	36
12 EXPOSURE CONDITIONS CONSIDERATION	74
12.1 EUT ANTENNA LOCATION	74
12.2 TEST POSITION CONSIDERATION	74
12.3 RF EXPOSURE	75
13 SAR TEST RESULTS	76
13.1 TEST CONDITION	76
13.2 GENERALLY TEST PROCEDURES	76
13.3 SAR SUMMARY TEST RESULT	77
14 SAR MEASUREMENT REFERENCE	97
14.1 REFERENCES	97
14.2 MAXIMUM SAR MEASUREMENT PLOTS	98
15 CALIBRATION REPORTS-PROBE AND DIPOLE	124
16 SAR SYSTEM PHOTOS	199
17 SETUP PHOTOS	200

18 EUT PHOTOS202

3 Revision History

Test Report No.	Date of Receipt Sample	Date of Test	Date of Issue	Purpose	Comment	Approved
WTD23D04092587W009	2023-05-08	2023-05-08 to 2023-05-19	2023-05-22	Original	-	Valid

4 General Information

4.1 General Description of E.U.T.

Product:	Smart Phone
Model(s):	BLACK 3
GSM Band(s):	GSM 850/900/1800/1900MHz
GPRS/EGPRS Class:	12
WCDMA Band(s):	FDD Band II/IV/V
LTE Band(s):	FDD Band 2/4/5/7/12/13/66
Wi-Fi Specification:	2.4G-802.11b/g/n HT20/n HT40 5G-802.11a/ n(HT20/40)/ac(HT20/40/80)
Bluetooth Version:	Bluetooth v5.2 with BLE
GPS:	Support
Hardware Version:	KS33NF_02
Software Version:	KL_S33NF6.FHDJ.T.LALBPTPGSMLJSQNR.0329_2019.V1.01
Note:	This EUT has two SIM card slots, and use same one RF module. We found that RF parameters are the same, when we insert the card 1 and card 2. So we usually performed the test under main card slot 1.

4.2 Details of E.U.T.

Operation Frequency:	GSM/GPRS/EDGE 850: 824~849MHz PCS/GPRS/EDGE 1900: 1850~1910MHz WCDMA Band II: 1850~1910MHz WCDMA Band IV:1710~1755MHz WCDMA Band V: 824~849MHz LTE Band 2: 1850~1910MHz LTE Band 4: 1710~1755MHz LTE Band 5: 824~849MHz LTE Band 7: 2500~2570MHz LTE Band 12: 699~716MHz LTE Band 13: 777~787MHz LTE Band 66: 1701~1780MHz 2.4G Wi-Fi: 802.11b/g/n HT20: 2412~2462MHz 802.11n HT40: 2422~2452MHz Bluetooth: 2402~2480MHz BLE:2402-2480MHz 5G Wi-Fi: 802.11a/n/ac (VHT20): U-NII-1: 5150-5250MHz, U-NII-2A: 5250-5350MHz(DFS), U-NII-2C: 5470-5725MHz(DFS), U-NII-3:5725-5850MHz
----------------------	---

	802.11n/ac (VHT40): U-NII-1: 5190-5230MHz, U-NII-2A: 5270-5310MHz(DFS), U-NII-2C: 5510-5670MHz(DFS), U-NII-3: 5755-5795MHz
	802.11ac (VHT80): U-NII-1: 5210MHz, U-NII-2A: 5290MHz(DFS), U-NII-2C: 5530-5610MHz(DFS), U-NII-3: 5775MHz
Max. RF output power:	GSM 850: 33.09dBm PCS1900: 29.55dBm WCDMA Band II: 22.61dBm WCDMA Band IV: 22.22dBm WCDMA Band V: 22.72dBm LTE Band 2: 23.16dBm LTE Band 4: 23.17dBm LTE Band 5: 23.25dBm LTE Band 7: 22.47dBm LTE Band 12: 23.36dBm LTE Band 13: 23.46dBm LTE Band 66: 22.57dBm 2.4G Wi-Fi: 14.84dBm Bluetooth: 6.93dBm BLE: -8.14dBm 5G Wi-Fi: U-NII-1: 13.95dBm U-NII-2A: 14.06dBm U-NII-2C: 12.94dBm U-NII-3: 10.61dBm
Max.SAR:	0.842 W/Kg 1g Head Tissue 0.922 W/Kg 1g Body Tissue 0.941W/Kg 1g Hotspot
Max Simultaneous SAR	1.381W/Kg
Type of Modulation:	GSM,GPRS: GMSK EDGE: GMSK, 8PSK WCDMA: BPSK LTE: QPSK, 16QAM 2.4G Wi-Fi: CCK, OFDM Bluetooth: GFSK, Pi/4 DQPSK,8DPSK BLE: GFSK 5G Wi-Fi: OFDM
Antenna installation	GSM/WCDMA/LTE: internal permanent antenna 2.4G Wi-Fi/Bluetooth/ BLE/5G Wi-Fi: internal permanent antenna
Antenna Gain:	GSM 850: -4.16dBi PCS1900: -0.53dBi WCDMA Band II: -0.53dBi WCDMA Band IV: -3.80dBi WCDMA Band V: -4.16dBi LTE Band 2: -0.53dBi LTE Band 4: -3.80dBi

	LTE Band 5: -4.16dBi
	LTE Band 7: -6.60dBi
	LTE Band 12: -4.68dBi
	LTE Band 13: -4.77dBi
	LTE Band 66: -3.80dBi
	2.4G Wi-Fi: 0.48dBi
	Bluetooth: 0.48dBi
	BLE: 0.48dBi
	5G Wi-Fi:
	U-NII-1: 0.59dBi
	U-NII-2A: 0.59dBi
	U-NII-2C: 0.59dBi
	U-NII-3: 0.59dBi
Ratings:	Battery: DC 3.87V, 4900mAh
	DC 5V, 3A charging from adapter
Adapter:	Model No.: HJ-FC001K7-US
	Input: 100-240V~, 50/60Hz, 0.6A
	Output: 5.0V===3.0A
	Or 9.0V===2.0A
	Or 12.0V===1.5A, 18.0W
	Manufacturer: Shenzhen Huajin Electronic Co., Ltd.

4.3 Test Facility

The test facility has a test site registered with the following organizations:

ISED CAB identifier: CN0013. Test Firm Registration No.: 7760A.

Waltek Testing Group Co., Ltd. Has been registered and fully described in a report filed with the Industry Canada. The acceptance letter from the Industry Canada is maintained in our files. Registration number 7760A, October 15, 2016.

FCC Designation No.: CN1201. Test Firm Registration No.: 523476.

Waltek Testing Group Co., Ltd. EMC Laboratory has been registered and fully described in a report filed with the (FCC) Federal Communications Commission. The acceptance letter from the FCC is maintained in our files. Registration number 523476, September 10, 2019.

5 Equipment Used during Test

5.1 Equipment List

Name of Equipment	Manufacturer	Type/Model	Serial Number	Calibration Date	Calibration Due
6 AXIS ROBOT	KUKA	KR6 R900 SIXX	502635	N/A	N/A
SATIMO Test Software	MVG	OPENSAR	OPENSAR V_4_02_27	N/A	N/A
PHANTOM TABLE	MVG	N/A	SAR_1215_01	N/A	N/A
SAM PHANTOM	MVG	SAM118	SN 11/15 SAM118	N/A	N/A
MultiMeter	Keithley	MiltiMeter 2000	4073942	2023-02-25	2024-02-24
Data Acquisition Electronics	MVG	DAE4	915	2023-02-25	2024-02-24
S-Parameter Network Analyzer	Agilent	8753E	JP38160684	2022-09-16	2023-09-15
Universal Radio Communication Tester	ROHDE&SCHWARZ	CMU200	114798	2022-08-01	2023-07-31
Wideband Radio Communication Tester	ROHDE&SCHWARZ	CMW500	127818	2023-04-28	2024-04-27
E-Field Probe	MVG	SSE5	SN 22/16 EP310	2022-08-25	2023-08-24
DIPOLE 750	MVG	SID750	SN 09/15 DIP 0G750-357	2020-08-29	2023-08-28
DIPOLE 835	MVG	SID835	SN 09/15 DIP 0G835-358	2020-08-29	2023-08-28
DIPOLE 1800	MVG	SID1800	SN 09/15 DIP 1G800-360	2020-08-29	2023-08-28
DIPOLE 1900	MVG	SID1900	SN 09/15 DIP 1G900-361	2020-08-29	2023-08-28
DIPOLE 2450	MVG	SID2450	SN 09/15 DIP 2G450-363	2020-08-29	2023-08-28
DIPOLE 2600	MVG	SID2600	SN 16/15 DIP 2G600-376	2020-08-29	2023-08-28
Limesar Dielectric Probe	MVG	SCLMP	SN 11/15 OCPG 69	2023-02-25	2024-02-24
Power Amplifier	BONN	BLWA 0830 -160/100/40D	128740	2022-08-01	2023-07-31
Signal Generator	R&S	SMB100A	105942	2022-08-01	2023-07-31
Power Meter	R&S	NRP2	102031	2022-08-01	2023-07-31
Power Meter	R&S	NRVD	102284	2022-08-01	2023-07-31
USB Wideband Power Sensor	Malaysia Keysight	U2021XA	MY54340009	2022-08-01	2023-07-31
USB Wideband Power Sensor	Malaysia Keysight	U2021XA	MY54340010	2022-08-01	2023-07-31

6 SAR Introduction

6.1 Introduction

This measurement report shows compliance of the EUT with ANSI/IEEE C95.1-2006 and FCC 47 CFR Part2 (2.1093).The test procedures, as described in IEC/IEEE 62209-1528: 2020 Standard for Measurement procedure for the assessment of specific absorption rate of human exposure to radio frequency fields from hand-held and body-mounted wireless communication devices –Part 1528: Human models, instrumentation, and procedures(Frequency range of 4 MHz to 10 GHz)

6.2 SAR Definition

- ✘ SAR : Specific Absorption Rate
- ✘ The SAR characterize the absorption of energy by a quantity of tissue
- ✘ This is related to a increase of the temperature of these tissues during a time period.

$$DAS = \frac{d}{dt} \left(\frac{dW}{dm} \right) = \frac{d}{dt} \left(\frac{dW}{\rho dV} \right)$$

$$DAS = \frac{\sigma E^2}{\rho}$$

$$DAS = c_h \left. \frac{dT}{dt} \right|_{t=0}$$

SAR definition

$$SAR = \frac{\sigma E^2}{\rho}$$

- ✘ SAR : Specific Absorption Rate

- σ : Liquid conductivity

$$\circ \epsilon_r = \epsilon' - j\epsilon'' \text{ (complex permittivity of liquid)}$$

$$\circ \sigma = \frac{\epsilon'' \omega}{\epsilon_0}$$

- ρ : Liquid density

$$\circ \rho = 1000 \text{ g/L} = 1000 \text{ Kg/m}^3$$

where:

σ = conductivity of the tissue (S/m)
 ρ = mass density of the tissue (kg/m³)
 E = rms electric field strength (V/m)

7 SAR Measurement Setup

SAR bench sub-systems

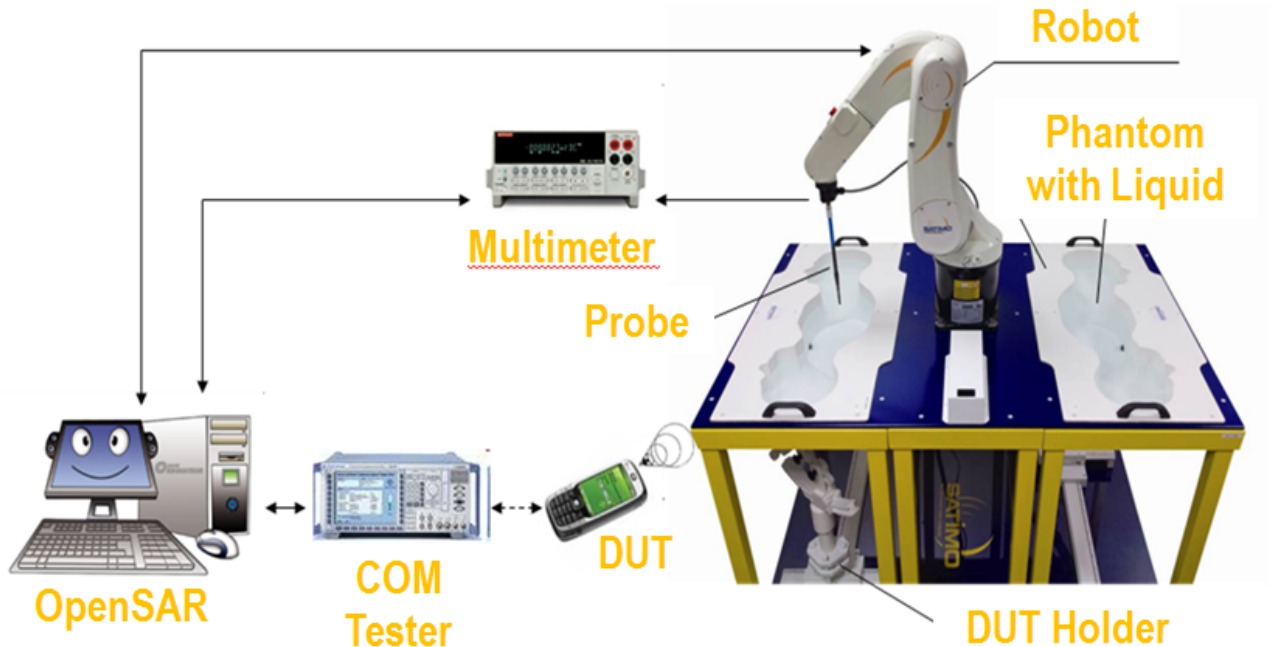

Scanning System (robot)

- ❏ It must be able to scan all the volume of the phantom to evaluate the tridimensional distribution of SAR.
- ❏ Must be able to set the probe orthogonal of the surface of the phantom ($\pm 30^\circ$).
- ❏ Detects stresses on the probe and stop itself if necessary to keep the integrity of the probe.



SAM Phantom (Specific Anthropomorphic Mannequin)

- ▶ The probe scanning of the E-Field is done in the 2 half of the normalized head.
- ▶ The normalized shape of the phantom corresponds to the dimensions of 90% of an adult head size.
- ▶ The materials for the phantom should not affect the radiation of the device under test (DUT)
 - Permittivity < 5
- ▶ The head is filled with tissue simulating liquid.
- ▶ The hand holding the DUT does not have to be modeled.

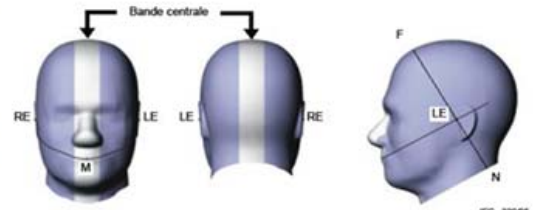
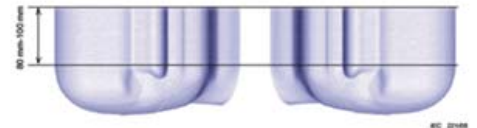
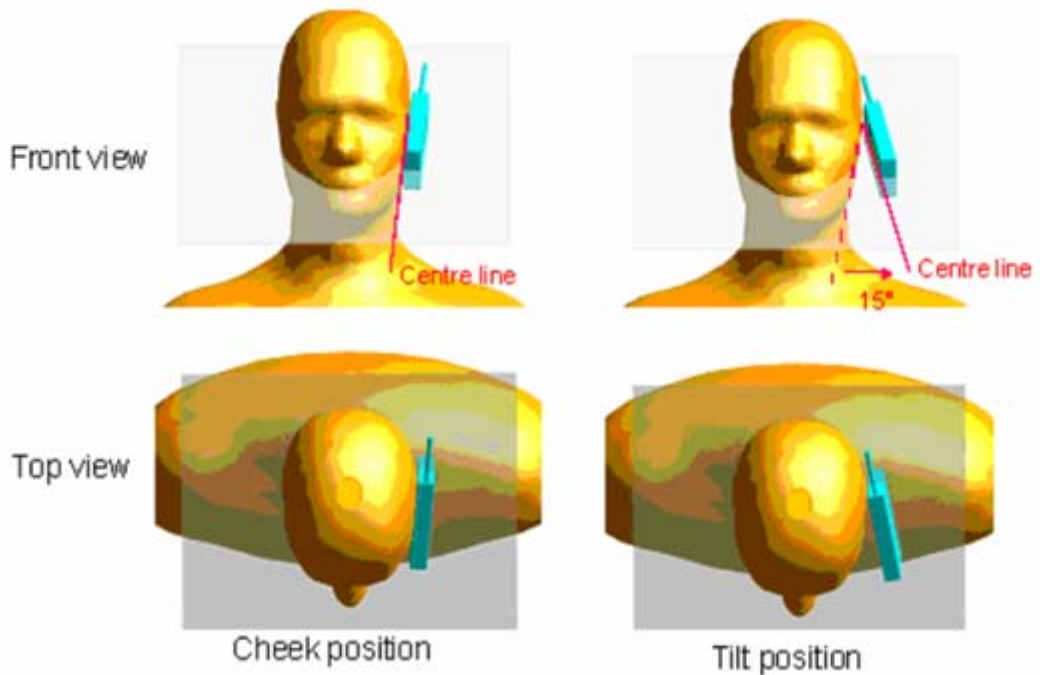

Illustration du fantôme donnant les points de référence des oreilles, RE et LE, le point de référence de la bouche, M, la ligne de référence N-F et la bande centrale



Bi-section sagittale du fantôme avec périmètre étendu (montrée sur le côté comme lors des essais de DAS de l'appareil)



The OPENSAR system for performing compliance tests consist of the following items:

1. A standard high precision 6-axis robot (KUKA) with controller and software.
2. KUKA Control Panel (KCP).
3. A dosimetric probe, i.e., an isotropic E-field probe optimized and calibrated for usage in tissue simulating liquid. The probe is equipped with an optical surface detector system.
4. The functions of the PC plug-in card are to perform the time critical task such as signal filtering, surveillance of the robot operation fast movement interrupts.
5. A computer operating Windows 7.
6. OPENSAR software.
7. Remote control with teaches pendant and additional circuitry for robot safety such as warning lamps, etc.
8. The SAM phantom enabling testing left-hand right-hand and body usage.
9. The Position device for handheld EUT.
10. Tissue simulating liquid mixed according to the given recipes (see Application Note).
11. System validation dipoles to validate the proper functioning of the system.

Data Evaluation

The OPENSAR software automatically executes the following procedure to calculate the field units from the microvolt readings at the probe connector. The parameters used in the valuation are stored in the configuration modules of the software:

Probe Parameters	- Sensitivity	Norm _i
	- Conversion factor	ConvFi
	- Diode compression point Dcpi	
Device Parameter	- Frequency	f
	- Crest factor	cf
Media Parametrs	- Conductivity	σ
	- Density	ρ

These parameters must be set correctly in the software. They can either be found in the component documents or be imported into the software from the configuration files issued for the OPENSAR components.

The first step of the evaluation is a linearization of the filtered input signal to account for the compression characteristics of the detector diode. The compensation depends on the input signal, the diode type and the DC-transmission factor from the diode to the evaluation electronics. If the exciting field is pulsed, the crest factor of the signal must be known to correctly compensate for peak power. The formula for each channel can be given as

$$V_i = U_i + U_i^2 \cdot \frac{cf}{dcp_i}$$

Where V_i = Compensated signal of channel i ($i = x, y, z$)

U_i = Input signal of channel i ($i = x, y, z$)

cf = Crest factor of exciting field (DASY parameter)

dcp_i = Diode compression point (DASY parameter)

From the compensated input signals the primary field data for each channel can be evaluated:

$$E\text{-field probes: } E_i = \sqrt{\frac{V_i}{Norm_i \cdot ConvF}}$$

$$H\text{-field probes: } H_i = \sqrt{V_i} \cdot \frac{a_{i0} + a_{i1}f + a_{i2}f^2}{f}$$

Where V_i = Compensated signal of channel i ($i = x, y, z$)

$Norm_i$ = Sensor sensitivity of channel i ($i = x, y, z$)
μV/(V/m)² for E0field Probes

$ConvF$ = Sensitivity enhancement in solution

a_{ij} = Sensor sensitivity factors for H-field probes

$$\begin{aligned}
 f &= \text{Carrier frequency (GHz)} \\
 E_i &= \text{Electric field strength of channel } i \text{ in V/m} \\
 H_i &= \text{Magnetic field strength of channel } i \text{ in A/m}
 \end{aligned}$$

The RSS value of the field components gives the total field strength (Hermitian magnitude):

$$E_{\text{tot}} = \sqrt{E_x^2 + E_y^2 + E_z^2}$$

The primary field data are used to calculate the derived field units.

$$SAR = E_{\text{tot}}^2 \cdot \frac{\sigma}{\rho \cdot 1000}$$

$$\begin{aligned}
 \text{where } SAR &= \text{local specific absorption rate in mW/g} \\
 E_{\text{tot}} &= \text{total field strength in V/m} \\
 \sigma &= \text{conductivity in [mho/m] or [siemens/m]} \\
 \rho &= \text{equivalent tissue density in g/cm}^3
 \end{aligned}$$

Note that the density is normally set to 1 (or 1.06), to account for actual brain density rather than the density of the simulation liquid.

The power flow density is calculated assuming the excitation field as a free space field.

$$P_{\text{pwe}} = \frac{E_{\text{tot}}^2}{3770} \quad \text{or} \quad P_{\text{pwe}} = H_{\text{tot}}^2 \cdot 37.7$$

$$\begin{aligned}
 \text{where } P_{\text{pwe}} &= \text{Equivalent power density of a plane wave in mW/cm}^2 \\
 E_{\text{tot}} &= \text{total electric field strength in V/m} \\
 H_{\text{tot}} &= \text{total magnetic field strength in A/m}
 \end{aligned}$$

SAR Evaluation – Peak Spatial - Average

The procedure for assessing the peak spatial-average SAR value consists of the following steps

- **Power Reference Measurement**

The reference and drift jobs are useful jobs for monitoring the power drift of the device under test in the batch process. Both jobs measure the field at a specified reference position, at a selectable distance from the phantom surface. The reference position can be either the selected section's grid reference point or a user point in this section. The reference job projects the selected point onto the phantom surface, orients the probe perpendicularly to the surface, and approaches the surface using the selected detection method.

- **Area Scan**

The area scan is used as a fast scan in two dimensions to find the area of high field values, before doing a finer measurement around the hot spot. The sophisticated interpolation routines implemented in OPENSAR software can find the maximum locations even in relatively coarse grids. The scan area is defined by an editable grid. This grid is anchored at the grid reference point of the selected section in the phantom.

When the area scan's property sheet is brought-up, grid was at to 15 mm by 15 mm and can be edited by a user.

- **Zoom Scan**

Zoom scans are used to assess the peak spatial SAR values within a cubic averaging volume containing 1 g and 10 g of simulated tissue. The default zoom scan measures 5 x 5 x 7 points within a cube whose base faces are centered around the maximum found in a preceding area scan job within the same procedure. If the preceding Area Scan job indicates more than one maximum, the number of Zoom Scans has to be enlarged accordingly (The default number inserted is 1).

- **Power Drift measurement**

The drift job measures the field at the same location as the most recent reference job within the same procedure, and with the same settings. The drift measurement gives the field difference in dB from the reading conducted within the last reference measurement. Several drift measurements are possible for one reference measurement. This allows a user to monitor the power drift of the device under test within a batch process. In the properties of the Drift job, the user can specify a limit for the drift and have OPENSAR software stop the measurements if this limit is exceeded.

SAR Evaluation – Peak SAR

The procedure for spatial peak SAR evaluation has been implemented according to the IEEE1528 standard. It can be conducted for 1 g and 10 g. The OPENSAR system allows evaluations that combine measured data and robot positions, such as:

- maximum search
- extrapolation
- boundary correction
- peak search for averaged SAR

During a maximum search, global and local maximum searches are automatically performed in 2-D after each Area Scan measurement with at least 6 measurement points. It is based on the evaluation of the local SAR gradient calculated by the Quadratic Shepard's method. The algorithm will find the global maximum and all local maxima within -2 dB of the global maxima for all SAR distributions.

Extrapolation

Extrapolation routines are used to obtain SAR values between the lowest measurement points and the inner phantom surface. The extrapolation distance is determined by the surface detection distance and the probe sensor offset. Several measurements at different distances are necessary for the extrapolation. They are used in the Cube Scan to obtain SAR values between the lowest measurement points and the inner phantom surface. The routine uses the fourth order least square polynomial method for extrapolation. For a grid using 5x5x7 measurement points with 5mm resolution amounting to 343 measurement points, the uncertainty of the extrapolation routines is less than 1% for 1 g and 10 g cubes.

Definition of Reference Points

Ear Reference Point

Figure 6.2 shows the front, back and side views of the SAM Phantom. The point “M” is the reference point for the center of the mouth, “LE” is the left ear reference point (ERP), and “RE” is the right ERP. The ERPs are 15mm posterior to the entrance to the ear canal (EEC) along the B-M line (Back-Mouth), as shown in Figure 6.1. The plane passing through the two ear canals and M is defined as the Reference Plane. The line N-F (Neck-Front) is perpendicular to the reference plane and passing through the RE (or LE) is called the Reference Pivoting Line (see Figure 6.1). Line B-M is perpendicular to the N-F line. Both N-F and B-M lines are marked on the external phantom shell to facilitate handset positioning [5].

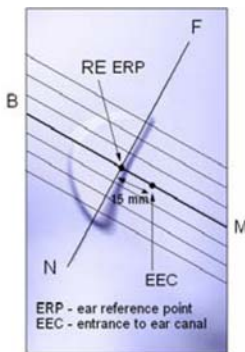

Figure 6.1 Close-up side view of ERP's



Figure 6.2 Front, back and side view of SAM

Device Reference Points

Two imaginary lines on the device need to be established: the vertical centerline and the horizontal line. The test device is placed in a normal operating position with the “test device reference point” located along the “vertical centerline” on the front of the device aligned to the “ear reference point” (See Fig. 6.3). The “test device reference point” is then located at the same level as the center of the ear reference point. The test device is positioned so that the “vertical centerline” is bisecting the front surface of the device at its top and bottom edges, positioning the “ear reference point” on the outer surface of both the left and right head phantoms on the ear reference point [5].

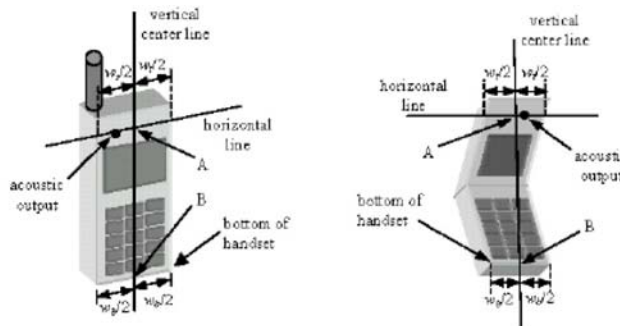

Figure 6.3 Handset Vertical Center & Horizontal Line Reference Points

Test Configuration – Positioning for Cheek / Touch

1. Position the device close to the surface of the phantom such that point A is on the (virtual) extension of the line passing through points RE and LE on the phantom (see Figure below), such that the plane defined by the vertical center line and the horizontal line of the device is approximately parallel to the sagittal plane of the phantom

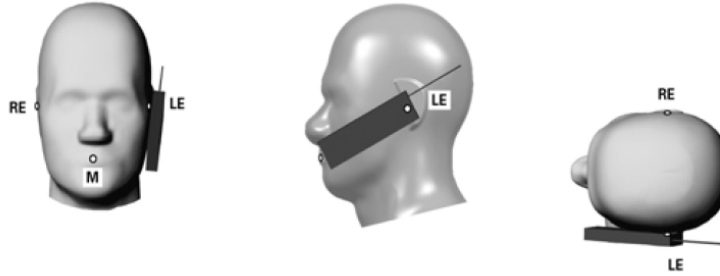

Figure 7.1 Front, Side and Top View of Cheek/Touch Position

2. Translate the device towards the phantom along the line passing through RE and LE until the device touches the ear.
3. While maintaining the device in this plane, rotate it around the LE-RE line until the vertical centerline is in the plane normal to MB-NF including the line MB (called the reference plane).
4. Rotate the device around the vertical centerline until the device (horizontal line) is symmetrical with respect to the line NF.
5. While maintaining the vertical centerline in the reference plane, keeping point A on the line passing through RE and LE and maintaining the device contact with the ear, rotate the device about the line NF until any point on the device is in contact with a phantom point below the ear (cheek). See Figure below.

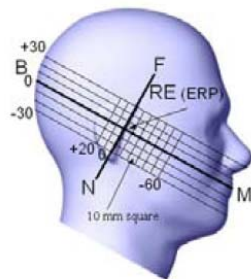

Figure 7.2 Side view w/ relevant markings

Test Configuration – Positioning for Ear / 15° Tilt

With the test device aligned in the Cheek/Touch Position”:

1. While maintaining the orientation of the device, retract the device parallel to the reference plane far enough to enable a rotation of the device by 15 degrees.
2. Rotate the device around the horizontal line by 15 degrees.
3. While maintaining the orientation of the device, move the device parallel to the reference plane until any part of the device touches the head. (In this position, point A is located on the line RE-LE). The tilted position is obtained when the contact is on the pinna. If the contact is at any location other than the pinna, the angle of the device shall be reduced. The tilted position is obtained when any part of the device is in contact with the ear as well as a second part of the device is in contact with the head (see Figure below).

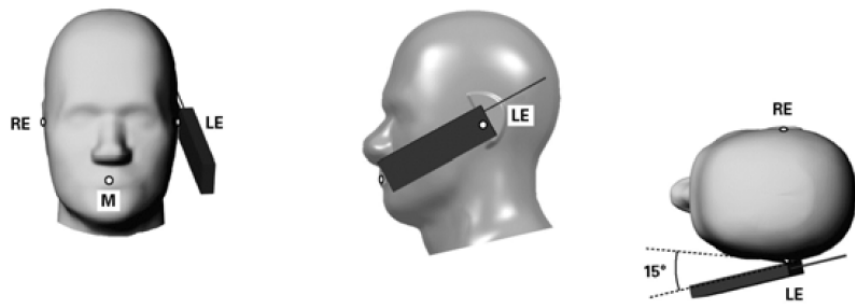
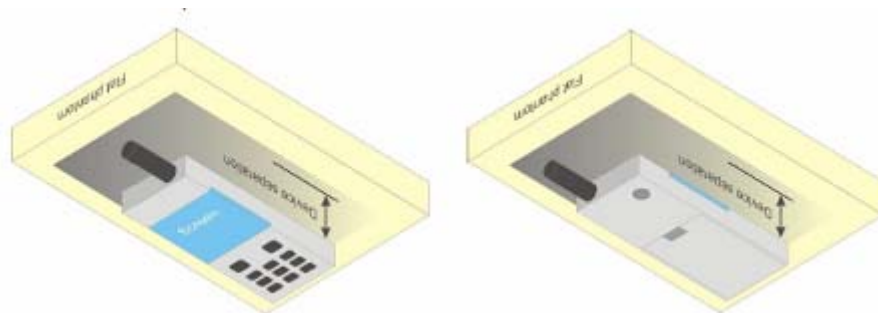

Figure 7.3 Front, Side and Top View of Ear/15° Tilt Position

Test Position – Body Configurations

Body Worn Position

- (a) To position the device parallel to the phantom surface with either keypad up or down.
- (b) To adjust the device parallel to the flat phantom.
- (c) To adjust the distance between the device surface and the flat phantom to 1.0 cm or holster surface and the flat phantom to 0 cm.



8 Exposure limit

In order for users to be aware of the body-worn operating requirements for meeting RF exposure compliance, operating instructions and cautions statements are included in the user's manual.

Uncontrolled Environment

Uncontrolled Environments are defined as locations where there is the exposure of individuals who have no knowledge or control of their exposure. The general population/uncontrolled exposure limits are applicable to situations in which the general public may be exposed or in which persons who are exposed as a consequence of their employment may not be made fully aware of the potential for exposure or cannot exercise control over their exposure. Members of the general public would come under this category when exposure is not employment-related; for example, in the case of a wireless transmitter that exposes persons in its vicinity.

Controlled Environment

Controlled Environments are defined as locations where there is exposure that may be incurred by persons who are aware of the potential for exposure, (i.e. as a result of employment or occupation). In general, occupational/controlled exposure limits are applicable to situations in which persons are exposed as a consequence of their employment, who have been made fully aware of the potential for exposure and can exercise control over their exposure. This exposure category is also applicable when the exposure is of a transient nature due to incidental passage through a location where the exposure levels may be higher than the general population/uncontrolled limits, but the exposed person is fully aware of the potential for exposure and can exercise control over his or her exposure by leaving the area or by some other appropriate means.

Table 8.1 Human Exposure Limits

	UNCONTROLLED ENVIRONMENT General Population (W/kg) or (mW/g)	CONTROLLED ENVIROMENT Professional Population (W/kg) or (mW/g)
SPATIAL PEAK SAR ¹ Brain	1.60	8.00
SPATIAL AVERAGE SAR ² Whole Body	0.08	0.40
SPATIAL PEAK SAR ³ Hands, Feet, Ankles, Wrists	4.00	20.00

¹ The Spatial Peak value of the SAR averaged over any 1 gram of tissue (defined as a tissue volume in the shape of a cube) and over the appropriate averaging time.

² The Spatial Average value of the SAR averaged over the whole body.

³ The Spatial Peak value of the SAR averaged over any 10 grams of tissue (defined as a tissue volume in the shape of a cube) and over the appropriate averaging time.

9 System and liquid validation

9.1 System validation

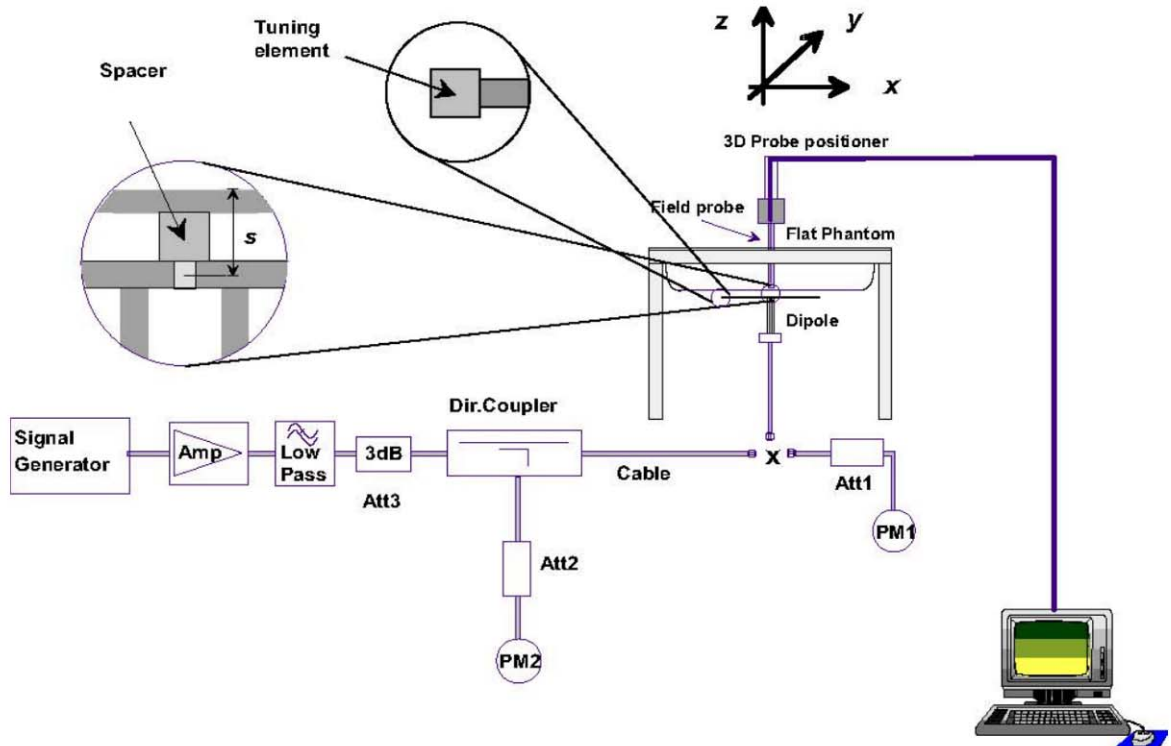

The system performance check verifies that the system operates within its specifications. System and operator errors can be detected and corrected. It is recommended that the system performance check be performed prior to any usage of the system in order to guarantee reproducible results. The system performance check uses normal SAR measurements in a simplified setup with a well characterized source. This setup was selected to give a high sensitivity to all parameters that might fail or vary over time. The system check does not intend to replace the calibration of the components, but indicates situations where the system uncertainty is exceeded due to drift or failure.

In the simplified setup for system evaluation, the DUT is replaced by a calibrated dipole and the power source is replaced by a continuous wave that comes from a signal generator. The calibrated dipole must be placed beneath the flat phantom section of the SAM twin phantom with the correct distance holder. The distance holder should touch the phantom surface with a light pressure at the reference marking and be oriented parallel to the long side of the phantom. The equipment setup is shown below:

1. Signal Generator
2. Amplifier
3. Directional Coupler
4. Power Meter
5. Calibrated Dipole

The output power on dipole port must be calibrated to 30 dBm (1000 mW) before dipole is connected.

Numerical reference SAR values (W/kg) for reference dipole and flat phantom

Frequency (MHz)	1g SAR	10g SAR	Local SAR at surface(above feed-point)	Local SAR at surface(y = 2 cm offset from feedpoint)
300	3.02	2.04	4.40	2.10
450	4.92	3.28	7.20	3.20
750	8.49	5.55	12.6	4.59
835	9.56	6.22	14.1	4.90
900	10.9	6.99	16.4	5.40
1450	29.0	16.0	50.2	6.50
1800	38.4	20.1	69.5	6.80
1900	39.7	20.5	72.1	6.60
2000	41.1	21.1	74.6	6.50
2450	52.4	24.0	104	7.70
2600	55.3	24.6	113	8.29
3000	63.8	25.7	140	9.50

Table 1: system validation (1g)

Measurement Date	Frequency (MHz)	Liquid Type (head/body)	1W Target SAR1g (W/kg)	Measured SAR1g (W/kg)	1W Normalized SAR1g (W/kg)	Desired Tolerance (%)	Actual Tolerance (%)
2023-05-16	750	head	8.78	0.923	9.23	±10	5.13
2023-05-17	835	head	9.58	0.948	9.48	±10	-1.04
2023-05-11	1800	head	38.76	4.105	41.05	±10	5.91
2023-05-11	1900	head	39.49	3.982	39.82	±10	0.84
2023-05-10	2450	head	54.31	5.527	55.27	±10	1.77
2023-05-10	2600	head	56.32	5.224	52.24	±10	-7.24

Remark: 1. system check input power: 100mW.

2. Referring to IEEE 1528:2013, Section 8.2, The system check shall be performed at a test frequency that is within ±10% or ±100 MHz of the compliance test mid-band frequency, so the 1750 MHz system verification is made of 1800MHz Dipole.

9.2 liquid validation

The dielectric parameters were checked prior to assessment using the HP85070C dielectric probe kit. The dielectric parameters measured are reported in each correspondent section.

KDB 865664 recommended Tissue Dielectric Parameters

The head and body tissue parameters given in this below table should be used to measure the SAR of transmitters operating in 100 MHz to 6 GHz frequency range. The tissue dielectric parameters of the tissue medium at the test frequency should be within the tolerance required in this document. The dielectric parameters should be linearly interpolated between the closest pair of target frequencies to determine the applicable dielectric parameters corresponding to the device test frequency.

The head tissue dielectric parameters recommended by IEEE Std 1528-2013 have been incorporated in the following table. These head parameters are derived from planar layer models simulating the highest expected SAR for the dielectric properties and tissue thickness variations in a human head. Other head and body tissue parameters that have not been specified in 1528 are derived from tissue dielectric parameters computed from the 4-Cole-Cole equations described above and extrapolated according to the head parameters specified in 1528.

Target Frequency	Head Tissue		Body Tissue	
	MHz	ϵ_r	σ' (S/m)	ϵ_r
150	52.3	0.76	61.9	0.80
300	45.3	0.87	58.2	0.92
450	43.5	0.87	56.7	0.94
750	41.9	0.89	55.5	0.96
835	41.5	0.90	55.2	0.97
900	41.5	0.97	55.0	1.05
915	41.5	0.98	55.0	1.06
1450	40.5	1.20	54.0	1.30
1610	40.3	1.29	53.8	1.40
1800-2000	40.0	1.40	53.3	1.52
2450	39.2	1.80	52.7	1.95
2600	39.0	1.96	52.5	2.16
3000	38.5	2.40	52.0	2.73
5800	35.3	5.27	48.2	6.00

Tissue Dielectric Parameters for Head and Body Phantoms

The head tissue dielectric parameters recommended by the IEEE SCC-34/SC-2 in P1528 have been incorporated in the following table. These head parameters are derived from planar layer models simulating the highest expected SAR for the dielectric properties and tissue thickness Power drifts in a human head. Other head and body tissue parameters that have not been specified in P1528 are derived from the tissue dielectric parameters computed from the 4-Cole-Cole equations described in Reference [12] and extrapolated according to the head parameters specified in P1528.

Table 2: Recommended Dielectric Performance of Tissue

Recommended Dielectric Performance of Tissue						
Head/Body						
Ingredients (% by weight)	Frequency (MHz)					
	750	835	1800	1900	2450	2600
Water	40.52	41.45	55.2	54.9	62.7	54.8
Salt (NaCl)	1.61	1.45	0.3	0.18	0.5	0.1
Sugar	57.67	56.0	0.0	0.0	0.0	0.0
HEC	0.1	1.0	0.0	0.0	0.0	0.0
Bactericide	0.1	0.1	0.0	0.0	0.0	0.0
Triton x-100	0.0	0.0	0.0	0.0	36.8	0.0
DGBE	0.0	0.0	44.5	44.92	0.0	45.1
Dielectric	40.93	42.54	40.0	39.9	39.8	39.0
Conductivity	0.87	0.91	1.40	1.42	1.88	1.96

Table 3: Dielectric Performance of Head Tissue Simulating Liquid

Temperature: 22°C , Relative humidity: 54%				
Frequency(MHz)	Measured Date	Description	Dielectric Parameters	
			ϵ_r	σ (s/m)
750	2023-05-16	Target Value $\pm 5\%$ window	41.90 39.81 — 44.00	0.89 0.85 — 0.93
		Measurement Value	42.13	0.91
835	2023-05-17	Target Value $\pm 5\%$ window	41.50 39.43 — 43.58	0.90 0.86 — 0.95
		Measurement Value	41.51	0.90
1800	2023-05-11	Target Value $\pm 5\%$ window	40.00 38.00 — 42.00	1.40 1.33 — 1.47
		Measurement Value	38.62	1.38
1900	2023-05-11	Target Value $\pm 5\%$ window	40.00 38.00 — 42.00	1.40 1.33 — 1.47
		Measurement Value	40.15	1.35
2450	2023-05-10	Target Value $\pm 5\%$ window	39.2 37.24 — 41.16	1.80 1.71 — 1.89
		Measurement Value	39.23	1.79
2600	2023-05-10	Target Value $\pm 5\%$ window	39.0 37.05 — 40.95	1.96 1.87 — 2.05
		Measurement Value	39.08	1.89

System Verification Plots

Product Description: Dipole

Model: SID750

Test Date: 2023-05-16

Medium(liquid type)	HL_750
Frequency (MHz)	750.000
Relative permittivity (real part)	42.13
Conductivity (S/m)	0.91
Input power	100mW
E-Field Probe	SN 22/16 EP310
Duty cycle	1:1
Conversion Factor	1.82
Sensor-surface	4mm
Area Scan	dx=8mm dy=8mm
Zoom Scan	5x5x7,dx=8mm dy=8mm dz=5mm
Variation (%)	0.13
SAR 10g (W/Kg)	0.591845
SAR 1g (W/Kg)	0.923218

SURFACE SAR

VOLUME SAR

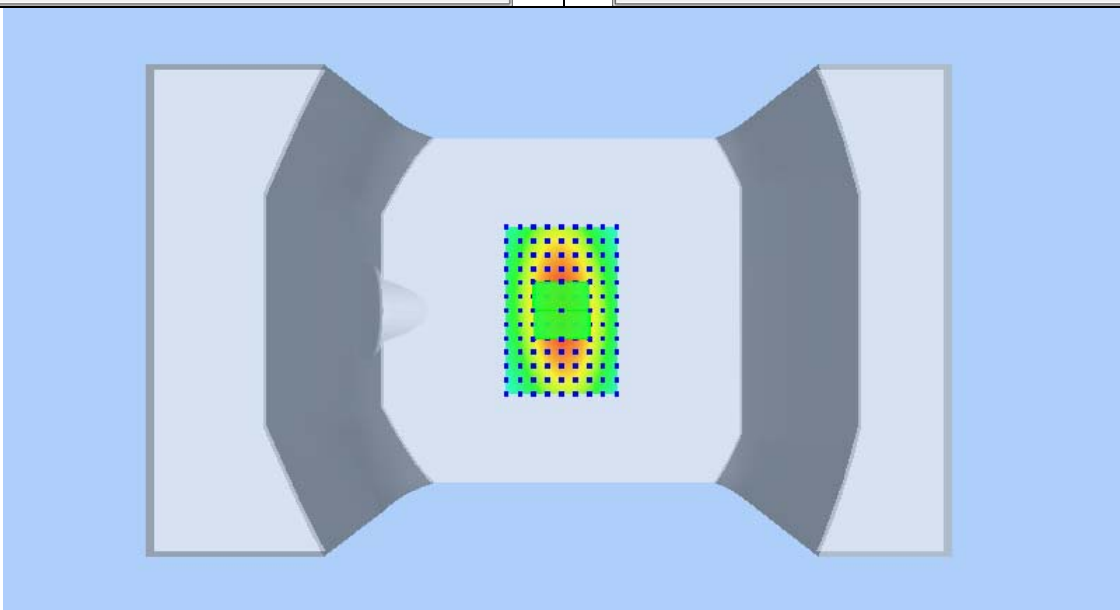
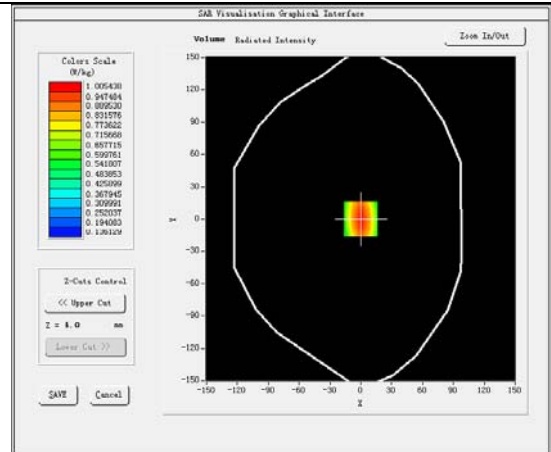
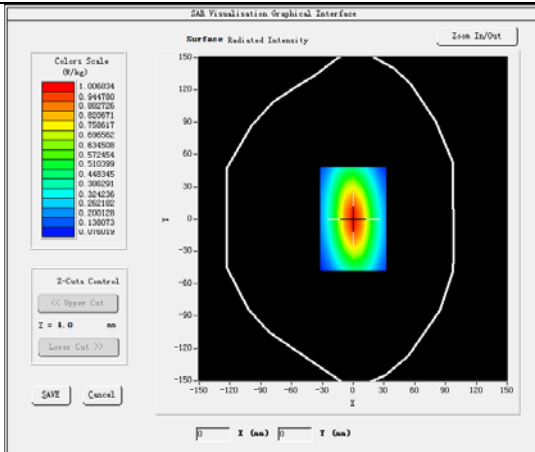

Product Description: Dipole

Model: SID835

Test Date: 2023-05-17

Medium(liquid type)	HL_835
Frequency (MHz)	835.000
Relative permittivity (real part)	41.51
Conductivity (S/m)	0.90
Input power	100mW
E-Field Probe	SN 22/16 EP310
Duty cycle	1:1
Conversion Factor	1.92
Sensor-surface	4mm
Area Scan	dx=8mm dy=8mm
Zoom Scan	5x5x7, dx=8mm dy=8mm dz=5mm
Variation (%)	0.12
SAR 10g (W/Kg)	0.612336
SAR 1g (W/Kg)	0.948402

SURFACE SAR

VOLUME SAR

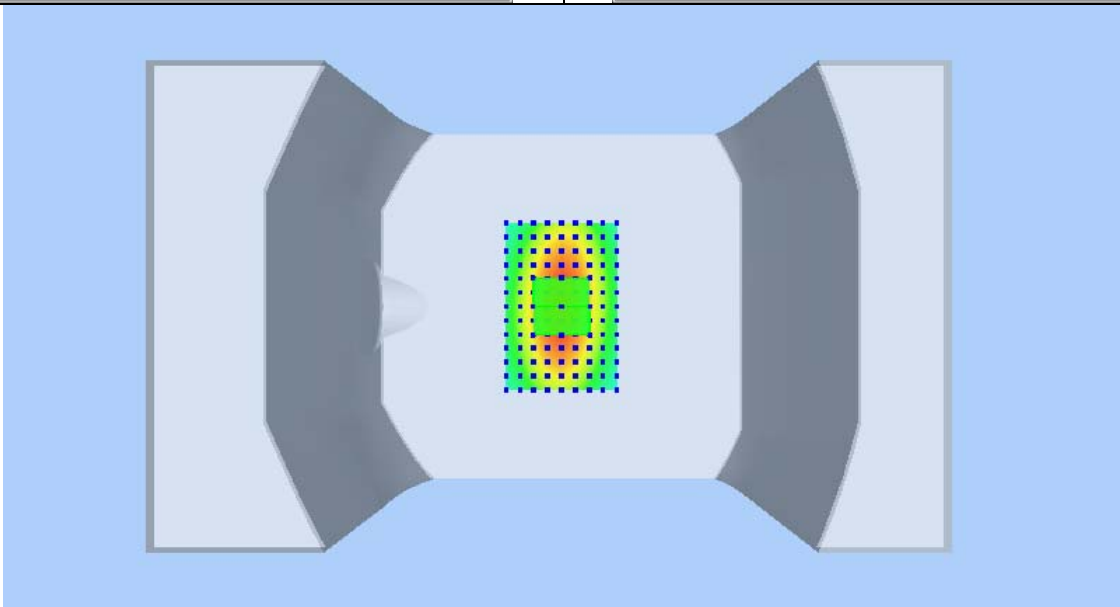
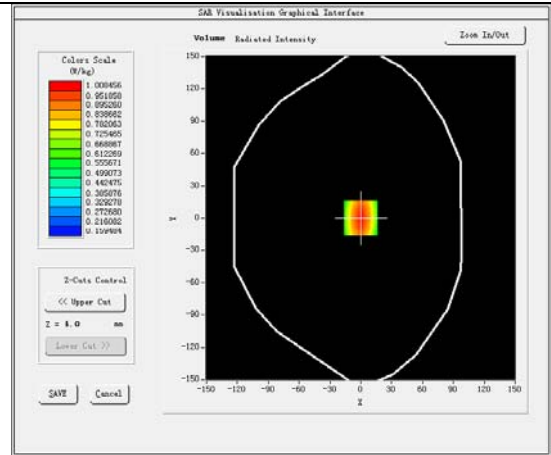
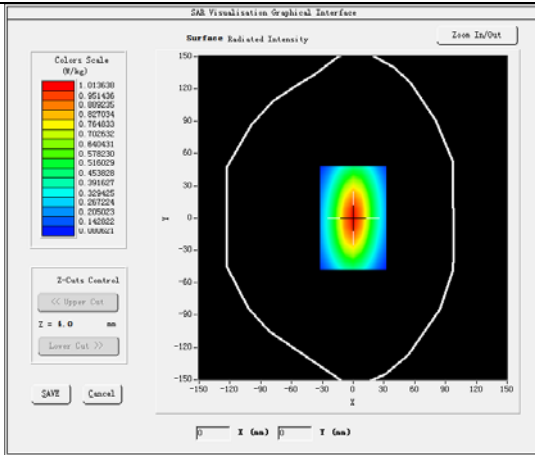

Product Description: Dipole

Model: SID1800

Test Date: 2023-05-11

Medium(liquid type)	HL_1800
Frequency (MHz)	1800.000
Relative permittivity (real part)	38.62
Conductivity (S/m)	1.38
Input power	100mW
E-Field Probe	SN 22/16 EP310
Duty cycle	1:1
Conversion Factor	2.21
Sensor-Surface	4mm
Area Scan	dx=8mm dy=8mm
Zoom Scan	5x5x7,dx=8mm dy=8mm dz=5mm
Variation (%)	0.18
SAR 10g (W/Kg)	2.123591
SAR 1g (W/Kg)	4.105079

SURFACE SAR

VOLUME SAR

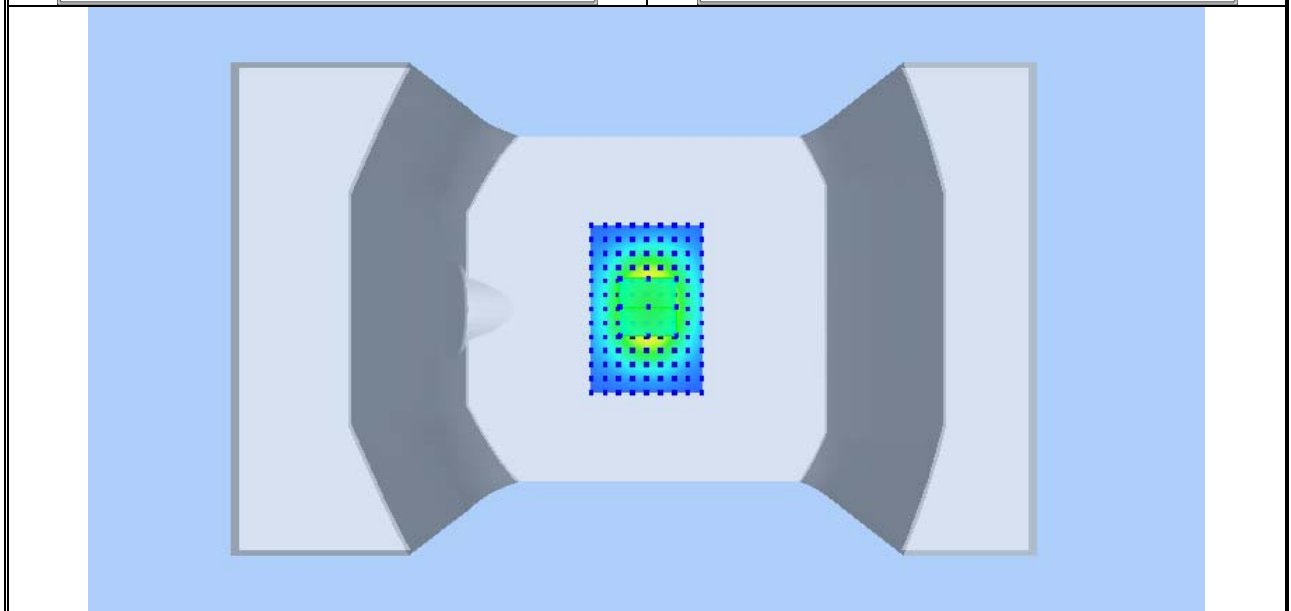
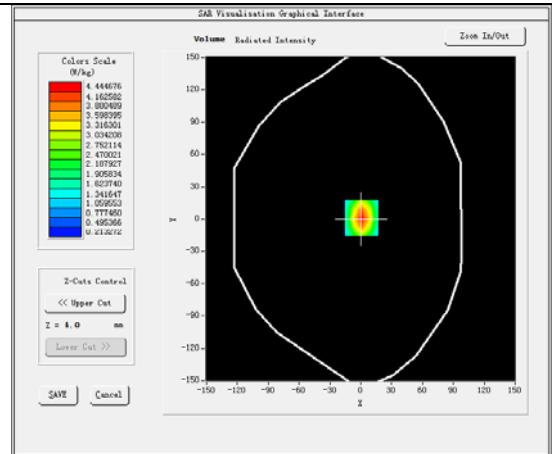
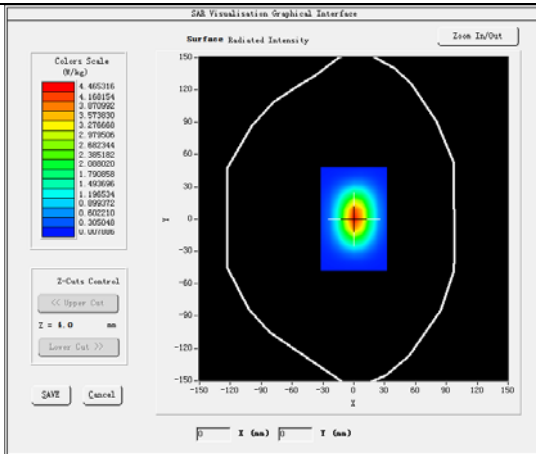

Product Description: Dipole

Model: SID1900

Test Date: 2023-05-11

Medium(liquid type)	HL_1900
Frequency (MHz)	1900.000
Relative permittivity (real part)	40.15
Conductivity (S/m)	1.35
Input power	100mW
E-Field Probe	SN 22/16 EP310
Duty cycle	1:1
Conversion Factor	2.24
Sensor-Surface	4mm
Area Scan	dx=8mm dy=8mm
Zoom Scan	5x5x7, dx=8mm dy=8mm dz=5mm
Variation (%)	0.18
SAR 10g (W/Kg)	2.104312
SAR 1g (W/Kg)	3.981945

SURFACE SAR

VOLUME SAR

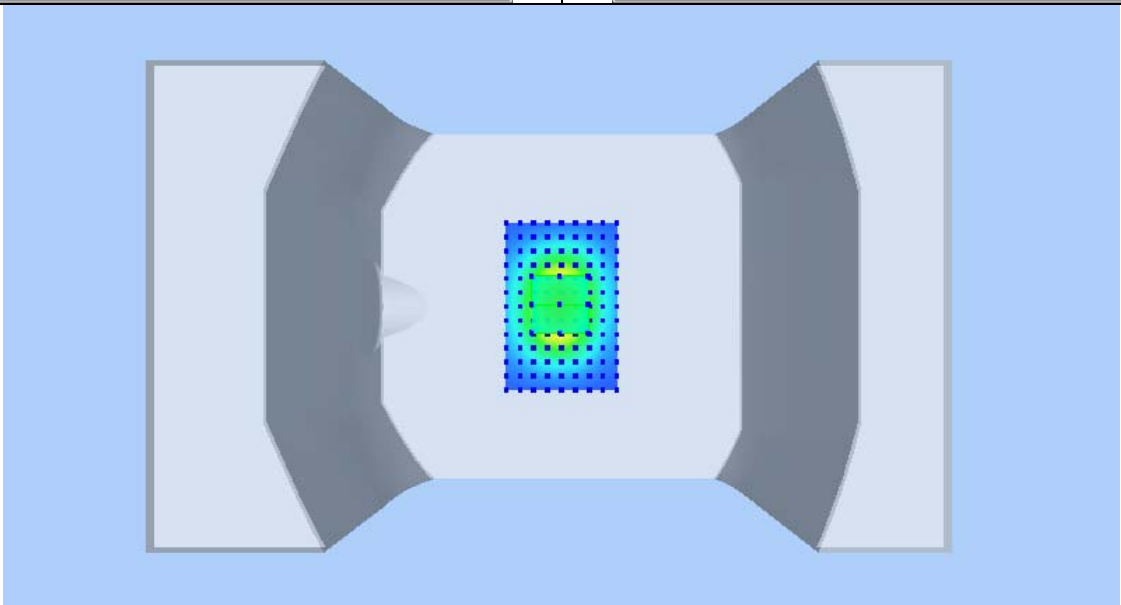
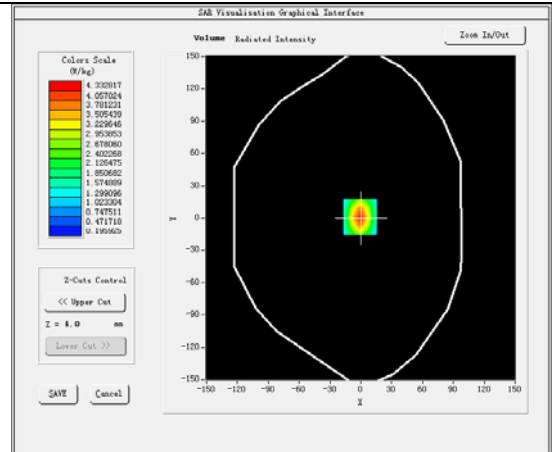
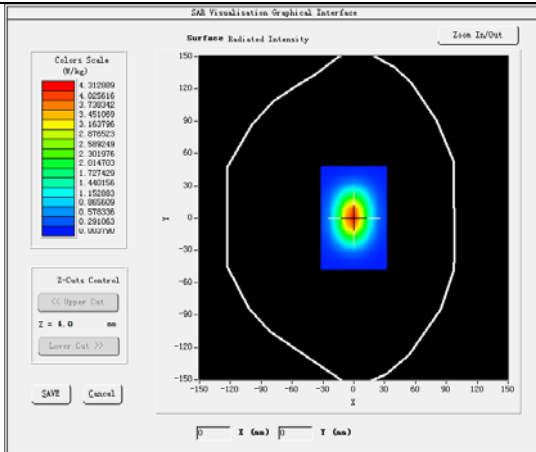

Product Description: Dipole

Model: SID2450

Test Date: 2023-05-10

Medium(liquid type)	HL_2450
Frequency (MHz)	2450.000
Relative permittivity (real part)	39.23
Conductivity (S/m)	1.79
Input power	100mW
Crest factor	1.0
E-Field Probe	SN 22/16 EP310
Conversion Factor	2.37
Area Scan	dx=8mm dy=8mm
Zoom Scan	5x5x7,dx=8mm dy=8mm dz=5mm
Variation (%)	0.12
SAR 10g (W/Kg)	2.610625
SAR 1g (W/Kg)	5.527438

SURFACE SAR

VOLUME SAR

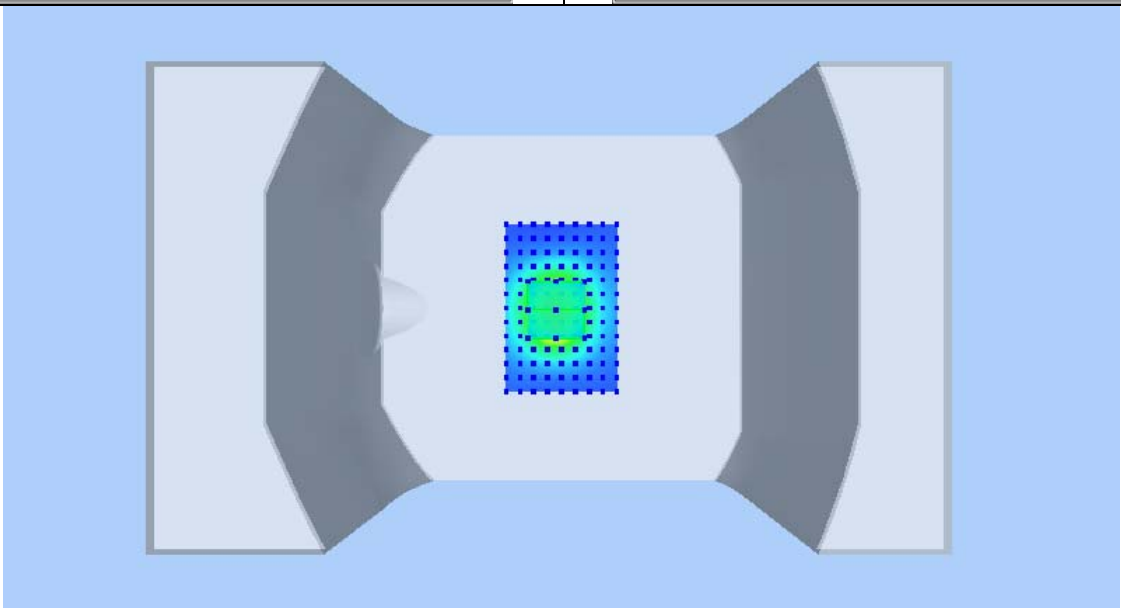
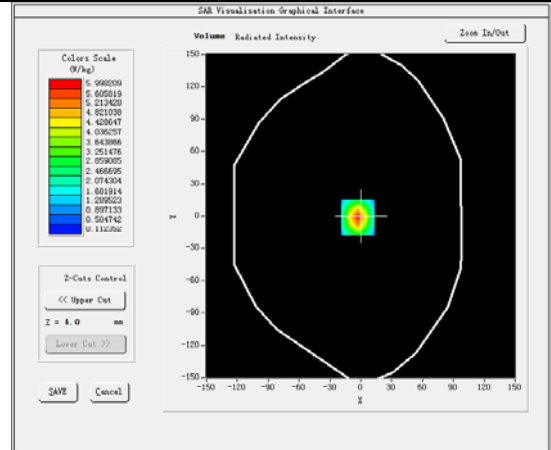
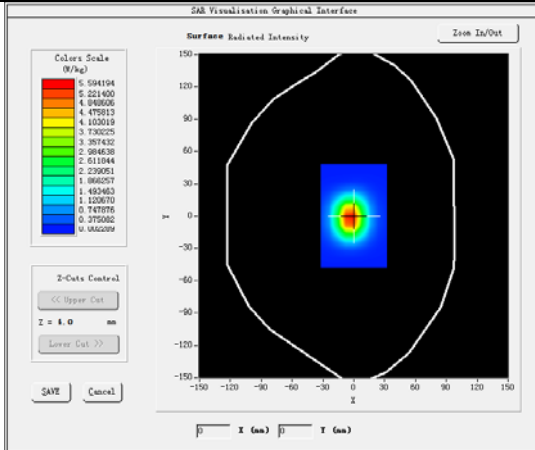

Product Description: Dipole

Model: SID2600

Test Date: 2023-05-10

Medium(liquid type)	HL_2600
Frequency (MHz)	2600.000
Relative permittivity (real part)	39.08
Conductivity (S/m)	1.89
Input power	100mW
E-Field Probe	SN 22/16 EP310
Duty cycle	1:1
Conversion Factor	2.23
Sensor-Surface	4mm
Area Scan	dx=8mm dy=8mm
Zoom Scan	5x5x7, dx=8mm dy=8mm dz=5mm
Variation (%)	0.12
SAR 10g (W/Kg)	2.523249
SAR 1g (W/Kg)	5.224163

SURFACE SAR

VOLUME SAR

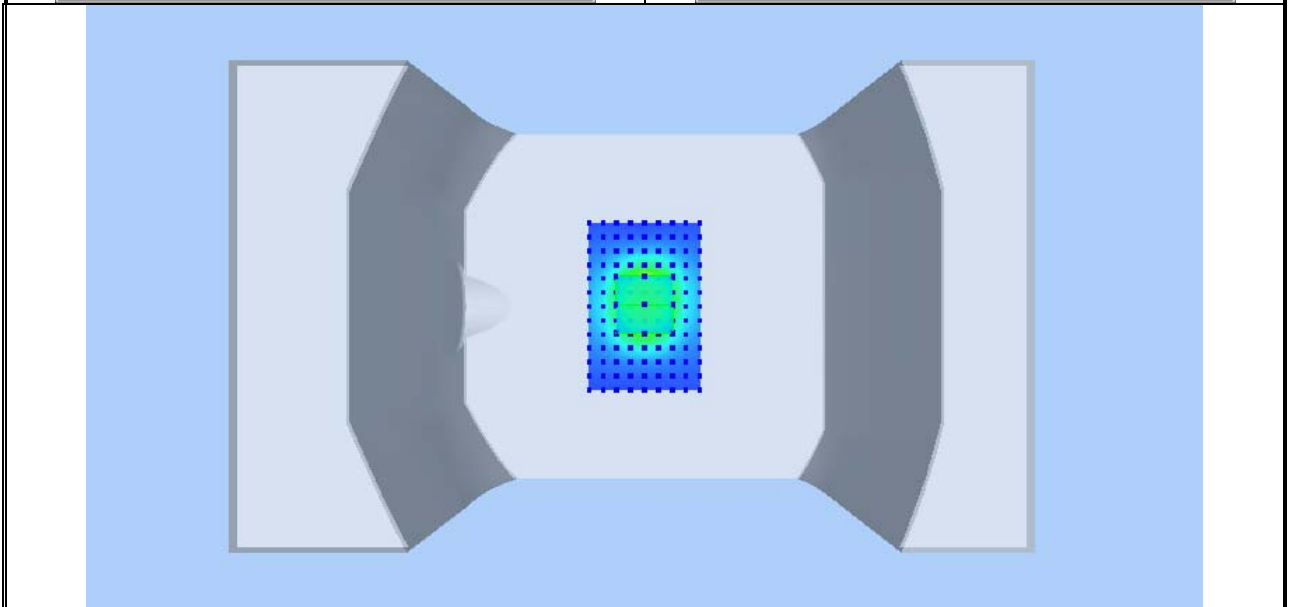
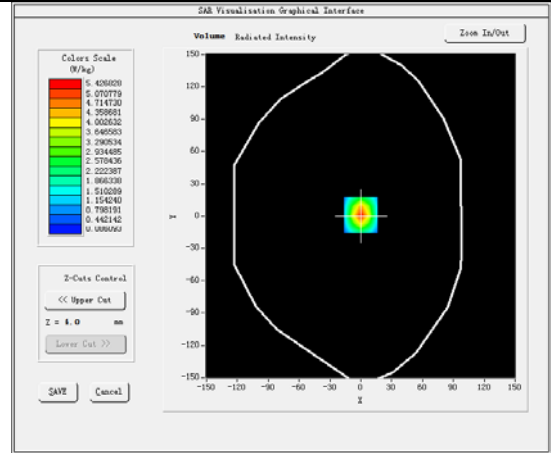
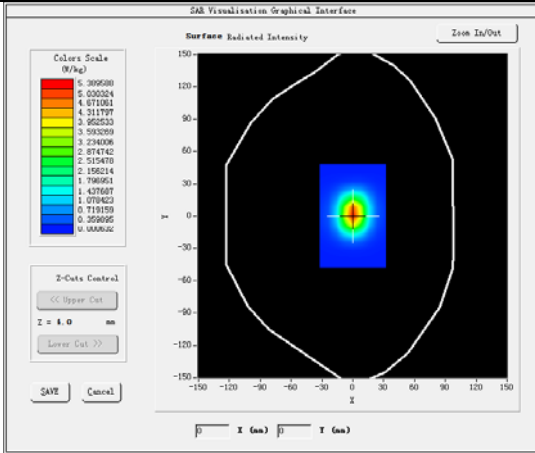

10 Type a Measurement Uncertainty

The component of uncertainty may generally be categorized according to the methods used to evaluate them. The evaluation of uncertainty by the statistical analysis of a series of observations is termed a Type A evaluation of uncertainty. The evaluation of uncertainty by means other than the statistical analysis of a series of observations is termed a Type B evaluation of uncertainty. Each component of uncertainty, however evaluated, is represented by an estimated standard deviation, termed standard uncertainty, which is determined by the positive square root of the estimated variance

A Type A evaluation of standard uncertainty may be based on any valid statistical method for treating data. This includes calculating the standard deviation of the mean of a series of independent observations; using the method of least squares to fit a curve to the data in order to estimate the parameter of the curve and their standard deviations; or carrying out an analysis of variance in order to identify and quantify random effects in certain kinds of measurement.

A type B evaluation of standard uncertainty is typically based on scientific judgment using all of the relevant information available. These may include previous measurement data, experience and specification, data provided in calibration reports and uncertainties assigned to reference data taken from handbooks. Broadly speaking, the uncertainty is either obtained from an outdoor source or obtained from an assumed distribution, such as the normal distribution, rectangular or triangular distributions indicated in Table below :

Uncertainty Distribution	Normal	Rectangle	Triangular	U Shape
Multi-plying Factor(a)	1/k(b)	$1 / \sqrt{3}$	$1 / \sqrt{6}$	$1 / \sqrt{2}$

(a) standard uncertainty is determined as the product of the multiplying factor and the estimated range of variations in the measured quantity

(b) κ is the coverage factor

Standard Uncertainty for Assumed Distribution

The combined standard uncertainty of the measurement result represents the estimated standard deviation of the result. It is obtained by combining the individual standard uncertainties of both Type A and Type B -sum- by taking the positive square root of the estimated variances.

Expanded uncertainty is a measure of uncertainty that defines an interval about the measurement result within which the measured value is confidently believed to lie. It is obtained by multiplying the combined standard uncertainty by a coverage factor. Typically, the coverage factor ranges from 2 to 3. Using a coverage factor allows the true value of a measured quantity to be specified with a defined probability within the specified uncertainty range. For purpose of this document, a coverage factor two is used, which corresponds to confidence interval of about 95 %.

The COMOSAR Uncertainty Budget is show in below table:

UNCERTAINTY FOR SYSTEM PERFORMANCE CHECK								
a	c	d	e= f(d,k)	f	g	h= c*f/e	i= c*g/e	k
Uncertainty Component	Tol (+- %)	Prob. Dist.	Div.	Ci (1g)	Ci (10g)	1g Ui (+-%)	10g Ui (+-%)	Vi
Measurement System								
Probe calibration	5.8	N	1	1	1	5.80	5.80	∞
Axial Isotropy	3.5	R	√3	(1_Cp) ^1/2	(1_Cp)^1/ 2	1.43	1.43	∞
Hemispherical Isotropy	5.9	R	√3	(Cp)^1 /2	(Cp)^1/2	2.41	2.41	∞
Boundary effect	1.0	R	√3	1	1	0.58	0.58	∞
Linearity	4.7	R	√3	1	1	2.71	2.71	∞
System detection limits	1.0	R	√3	1	1	0.58	0.58	∞
Modulation response	0.00	N	1	1	1	0.00	0.00	∞
Readout Electronics	0.50	N	1	1	1	0.50	0.50	∞
Reponse Time	0.0	R	√3	1	1	0.00	0.00	∞
Integration Time	1.4	R	√3	1	1	0.81	0.81	∞
RF ambient Conditions - Noise	3.0	R	√3	1	1	1.73	1.73	∞
RF ambient Conditions - Reflections	3.0	R	√3	1	1	1.73	1.73	∞
Probe positioner Mechanical Tolerance	1.4	R	√3	1	1	0.81	0.81	∞
Probe positioning with respect to Phantom Shell	1.40	R	√3	1	1	0.81	0.81	∞
Extrapolation, interpolation and integration Algorithms for Max. SAR Evaluation	2.3	R	√3	1	1	1.33	1.33	∞
Dipole								
Deviation of experimental source from numerical source	4.00	N	1	1	1	4.00	4.00	∞
Input power and SAR drift measurement	5.00	R	√3	1	1	2.89	2.89	∞
Dipole axis to liquid Distance	2.00	R	√3	1	1	1.15	1.15	∞
Phantom and Tissue Parameters								
Phantom Uncertainty (Shape and thickness tolerances)	4.00	R	√3	1	1	2.31	2.31	∞
Uncertainty in SAR correction for deviation (in permittivity and conductivity)	2.00	N	1	1	1	2.00	1.68	∞
Liquid conductivity (temperature uncertainty)	2.50	N	1	0.78	0.71	1.95	1.77	∞
Liquid conductivity - measurement uncertainty	4.00	N	1	0.23	0.26	0.92	1.04	M
Liquid permittivity (temperature uncertainty)	2.50	N	1	0.78	0.71	1.95	1.77	∞
Liquid permittivity - measurement uncertainty	5.00	N	1	0.23	0.26	1.15	1.30	M
Combined Standard Uncertainty		RSS				10.21	10.12	
Expanded Uncertainty (95% Confidence interval)		k				19.91	19.73	

UNCERTAINTY EVALUATION FOR HANDSET SAR TEST								
a	c	d	e= f(d,k)	f	g	h= c*f/e	i= c*g/e	k
Uncertainty Component	Tol (+-%)	Prob. Dist.	Div.	Ci (1g)	Ci (10g)	1g Ui (+-%)	10g Ui (+-%)	Vi
Measurement System								
Probe calibration	5.8	N	1	1	1	5.80	5.80	∞
Axial Isotropy	3.5	R	$\sqrt{3}$	$(1_{-Cp})^{1/2}$	$(1_{-Cp})^{1/2}$	1.43	1.43	∞
Hemispherical Isotropy	5.9	R	$\sqrt{3}$	$(Cp)^{1/2}$	$(Cp)^{1/2}$	2.41	2.41	∞
Boundary effect	1.0	R	$\sqrt{3}$	1	1	0.58	0.58	∞
Linearity	4.7	R	$\sqrt{3}$	1	1	2.71	2.71	∞
System detection limits	1.0	R	$\sqrt{3}$	1	1	0.58	0.58	∞
Modulation response	3.00	N	1	1	1	3.00	3.00	∞
Readout Electronics	0.50	N	1	1	1	0.50	0.50	∞
Reponse Time	0.0	R	$\sqrt{3}$	1	1	0.00	0.00	∞
Integration Time	1.4	R	$\sqrt{3}$	1	1	0.81	0.81	∞
RF ambient Conditions - Noise	3.0	R	$\sqrt{3}$	1	1	1.73	1.73	∞
RF ambient Conditions - Reflections	3.0	R	$\sqrt{3}$	1	1	1.73	1.73	∞
Probe positioner Mechanical Tolerance	1.4	R	$\sqrt{3}$	1	1	0.81	0.81	∞
Probe positioning with respect to Phantom Shell	1.40	R	$\sqrt{3}$	1	1	0.81	0.81	∞
Extrapolation, interpolation and integration Algorithms for Max. SAR Evaluation	2.3	R	$\sqrt{3}$	1	1	1.33	1.33	∞
Test sample Related								
Test sample positioning	2.60	N	1	1	1	2.60	2.60	N-1
Device Holder Uncertainty	3.00	N	1	1	1	3.00	3.00	N-1
Output power Variation - SAR drift measurement	5.00	R	$\sqrt{3}$	1	1	2.89	2.89	∞
SAR scaling	2.00	R	$\sqrt{3}$	1	1	1.15	1.15	∞
Phantom and Tissue Parameters								
Phantom Uncertainty (Shape and thickness tolerances)	4.00	R	$\sqrt{3}$	1	1	2.31	2.31	∞
Uncertainty in SAR correction for deviation (in permittivity and conductivity)	2.00	N	1	1	1	2.00	1.68	∞
Liquid conductivity (temperature uncertainty)	2.50	N	1	0.78	0.71	1.95	1.77	∞
Liquid conductivity - measurement uncertainty	4.00	N	1	0.23	0.26	0.92	1.04	M
Liquid permittivity (temperature uncertainty)	2.50	N	1	0.78	0.71	1.95	1.77	∞
Liquid permittivity - measurement uncertainty	5.00	N	1	0.23	0.26	1.15	1.30	M
Combined Standard Uncertainty		RSS				10.63	10.54	
Expanded Uncertainty (95% Confidence interval)		k				20.73	20.56	

11 Output Power Verification

11.1 Test Condition

1. Conducted Measurement
EUT was set for low, mid, high channel with modulated mode and highest RF output power.
The base station simulator was connected to the antenna terminal.
2. Conducted Emissions Measurement Uncertainty
All test measurements carried out are traceable to national standards. The uncertainty of the measurement at a confidence level of approximately 95% (in the case where distributions are normal), with a coverage factor of 2, in the range 30MHz – 40GHz is ± 1.5 dB.
3. Environmental Conditions

Temperature	23°C
Relative Humidity	54%
Atmospheric Pressure	1015mbar

11.2 Test Procedures

Smart Phone radio output power measurement

1. The transmitter output port was connected to base station emulator.
2. Establish communication link between emulator and EUT and set EUT to operate at maximum output power all the time.
3. Select lowest, middle, and highest channels for each band and different possible test mode.
4. Measure the conducted peak burst power and conducted average burst power from EUT antenna port.

Other radio output power measurement:

The output power was measured using power meter at low, mid, and hi channels.

Source-based Time Averaged Burst Power Calculation:

For TDMA, the following duty cycle factor was used to calculate the source-based time average power

Number of Time slot	1	2	3	4
Duty Cycle	1:8	1:4	1:2.66	1:2
Duty cycle factor	-9.03 dB	-6.02 dB	-4.26 dB	-3.01 dB
Crest Factor	8	4	2.66	2

Remark: *Time slot duty cycle factor = $10 * \log(\text{Time Slot Duty Cycle})$*

Source based time averaged power = Maximum burst averaged power (1 Uplink) – 9.03 dB

Source based time averaged power = Maximum burst averaged power (2 Uplink) – 6.02 dB

Source based time averaged power = Maximum burst averaged power (3 Uplink) – 4.26 dB

Source based time averaged power = Maximum burst averaged power (4 Uplink) – 3.01 dB

11.3 Test Result

Burst Average Power (dBm)								
Band	GSM850				PCS1900			
Channel	128	190	251	Tune up Power tolerant	512	661	810	Tune up Power tolerant
Frequency (MHz)	824.2	836.6	848.8	/	1850.2	1880	1909.8	/
GSM Voice	32.91	33.04	33.09	33±1	29.45	29.48	29.29	29±1
GPRS 1 slots	32.84	32.97	33.00	33±1	29.53	29.55	29.34	30±1
GPRS 2 slots	32.05	32.11	32.51	32±1	28.79	28.95	28.56	29±1
GPRS 3 slots	31.13	31.34	31.38	31±1	28.21	28.30	28.06	28±1
GPRS 4 slots	29.95	30.41	30.55	30±1	27.59	27.63	27.41	28±1
EGPRS 1 slots	27.05	26.99	26.85	27±1	25.44	25.40	25.38	25±1
EGPRS 2 slots	26.31	26.28	26.01	26±1	24.76	24.62	24.55	25±1
EGPRS 3 slots	25.67	25.36	25.21	26±1	23.94	23.88	23.62	24±1
EGPRS 4 slots	24.85	24.52	24.39	25±1	23.05	22.81	22.73	23±1
Remark : GPRS, CS1 coding scheme. EGPRS, MCS5 coding scheme. Multi 1 Slot , Support Max 4 downlink, 1 uplink , 5 working link Multi 2 Slots , Support Max 4 downlink, 2 uplink , 5 working link Multi 3 Slots , Support Max 4 downlink, 3 uplink , 5 working link Multi 4 Slots , Support Max 4 downlink, 4 uplink , 5 working link								

Source Based time Average Power (dBm)								
Band	GSM850				PCS1900			
Channel	128	190	251	Time Average factor	512	661	810	Time Average factor
Frequency (MHz)	824.2	836.6	848.8	/	1850.2	1880	1909.8	/
GSM Voice	23.88	24.01	24.06	-9.03	20.42	20.45	20.26	-9.03
GPRS 1 slots	23.81	23.94	23.97	-9.03	20.50	20.52	20.31	-9.03
GPRS 2 slots	26.03	26.09	26.49	-6.02	22.77	22.93	22.54	-6.02
GPRS 3 slots	26.87	27.08	27.12	-4.26	23.95	24.04	23.80	-4.26
GPRS 4 slots	26.94	27.40	27.54	-3.01	24.58	24.62	24.40	-3.01
EGPRS 1 slots	18.02	17.96	17.82	-9.03	16.41	16.37	16.35	-9.03
EGPRS 2 slots	20.29	20.26	19.99	-6.02	18.74	18.60	18.53	-6.02
EGPRS 3 slots	21.41	21.10	20.95	-4.26	19.68	19.62	19.36	-4.26
EGPRS 4 slots	21.84	21.51	21.38	-3.01	20.04	19.80	19.72	-3.01
Remark : Time average factor = 1 uplink , $10 \cdot \log(1/8) = -9.03\text{dB}$, 2 uplink , $10 \cdot \log(2/8) = -6.02\text{dB}$, 3 uplink , $10 \cdot \log(3/8) = -4.26\text{dB}$, 4 uplink , $10 \cdot \log(4/8) = -3.01\text{dB}$ Source based time average power = Burst Average power + Time Average factor								

Note: DUT were set in GPRS(4Tx slots) for GSM 900 and GSM 1800 due to the Maximum source-base time average output power for body SAR.

WCDMA - Average Power (dBm)								
Band	WCDMA Band II				WCDMA Band V			
Channel	9262	9400	9538	Tune up Power tolerant	4132	4183	4233	Tune up Power tolerant
Frequency (MHz)	1852.4	1880	1907.6	/	826.4	836.6	846.6	/
RMC 12.2k	22.61	22.45	22.22	23±1	22.72	22.59	22.57	23±1
HSDPA Subtest-1	21.45	21.36	21.16	21±1	21.67	21.52	21.48	22±1
HSDPA Subtest-2	21.32	21.22	21.07	21±1	21.52	21.41	21.32	22±1
HSDPA Subtest-3	21.21	21.08	20.95	21±1	21.39	21.33	21.18	21±1
HSDPA Subtest-4	21.08	20.96	20.83	21±1	21.25	21.16	21.05	21±1
HSUPA Subtest-1	21.01	20.99	20.81	21±1	21.24	21.10	21.09	21±1
HSUPA Subtest-2	20.93	20.86	20.69	21±1	21.08	20.99	20.96	21±1
HSUPA Subtest-3	20.84	20.72	20.53	21±1	20.92	20.88	20.83	21±1
HSUPA Subtest-4	20.69	20.65	20.41	21±1	20.81	20.71	20.68	21±1
HSUPA Subtest-5	20.54	20.48	20.29	21±1	20.67	20.55	20.51	21±1

WCDMA - Average Power (dBm)				
Band	WCDMA Band IV			
Channel	1312	1413	1513	Tune up Power tolerant
Frequency (MHz)	1712.4	1732.6	1752.6	/
RMC 12.2k	22.22	22.17	22.16	22±1
HSDPA Subtest-1	21.18	21.10	21.05	21±1
HSDPA Subtest-2	21.03	20.97	20.94	21±1
HSDPA Subtest-3	20.86	20.82	20.88	21±1
HSDPA Subtest-4	20.72	20.75	20.71	21±1
HSUPA Subtest-1	20.78	20.68	20.62	21±1
HSUPA Subtest-2	20.62	20.55	20.51	21±1
HSUPA Subtest-3	20.48	20.43	20.37	20±1
HSUPA Subtest-4	20.36	20.30	20.25	20±1
HSUPA Subtest-5	20.22	20.18	20.13	20±1

LTE Power Reduction

The following tests were conducted according to the test requirements outlined in section 6.2 of the 3GPP TS36.101 specification.

The allowed Maximum Power Reduction (MPR) for the maximum output power due to higher order modulation and transmit bandwidth configuration (resource blocks) is specified in Table 6.2.3-1 of the 3GPP TS36.101.

Table 6.2.3-1: Maximum Power Reduction (MPR) for Power Class 3

Modulation	Channel bandwidth / Transmission bandwidth (RB)						MPR (dB)
	1.4 MHz	3.0 MHz	5 MHz	10 MHz	15 MHz	20 MHz	
QPSK	> 5	> 4	> 8	> 12	> 16	> 18	≤ 1
16 QAM	≤ 5	≤ 4	≤ 8	≤ 12	≤ 16	≤ 18	≤ 1
16 QAM	> 5	> 4	> 8	> 12	> 16	> 18	≤ 2

The allowed A-MPR values specified below in Table 6.2.4.-1 of 3GPP TS36.101 are in addition to the allowed MPR requirements. All the measurements below were performed with A-MPR disabled, by using Network Signalling Value of "NS_01".

Table 6.2.4-1: Additional Maximum Power Reduction (A-MPR)

Network Signalling value	Requirements (sub-clause)	E-UTRA Band	Channel bandwidth (MHz)	Resources Blocks (N_{RB})	A-MPR (dB)
NS_01	6.6.2.1.1	Table 5.5-1	1.4, 3, 5, 10, 15, 20	Table 5.6-1	NA
NS_03	6.6.2.2.1	2, 4, 10, 23, 25, 35, 36	3	>5	≤ 1
			5	>6	≤ 1
			10	>6	≤ 1
			15	>8	≤ 1
			20	>10	≤ 1
NS_04	6.6.2.2.2	41	5	>6	≤ 1
			10, 15, 20	See Table 6.2.4-4	
NS_05	6.6.3.3.1	1	10,15,20	≥ 50	≤ 1
NS_06	6.6.2.2.3	12, 13, 14, 17	1.4, 3, 5, 10	Table 5.6-1	n/a
NS_07	6.6.2.2.3	13	10	Table 6.2.4-2	Table 6.2.4-2
	6.6.3.3.2				
NS_08	6.6.3.3.3	19	10, 15	> 44	≤ 3
NS_09	6.6.3.3.4	21	10, 15	> 40	≤ 1
				> 55	≤ 2
NS_10		20	15, 20	Table 6.2.4-3	Table 6.2.4-3
NS_11	6.6.2.2.1	23 ¹	1.4, 3, 5, 10	Table 6.2.4-5	Table 6.2.4-5
--					
NS_32	-	-	-	-	-

Note 1: Applies to the lower block of Band 23, i.e. a carrier placed in the 2000-2010 MHz region.

LTE Band 2:

BW(MHz)	Ch	Freq(MHz)	Mode	UL RB Allocation	UL RB Offset	Average Power (dbm)	Tune up limited(dBm)	MPR (dB)
1.4MHz	18607	1850.7	QPSK	1	0	22.59	22.0±1	/
				1	2	22.63	22.0±1	/
				1	5	22.57	22.0±1	/
				3	0	22.65	22.0±1	/
				3	1	22.69	22.0±1	/
				3	2	22.65	22.0±1	/
			16QAM	6	0	21.73	22.0±1	1.0
				1	0	21.6	21.0±1	1.0
				1	2	21.66	21.0±1	1.0
				1	5	21.57	21.0±1	1.0
				3	0	21.65	21.0±1	1.0
				3	1	21.67	21.0±1	1.0
	18900	1880	QPSK	3	2	21.67	21.0±1	1.0
				6	0	20.87	21.0±1	1.0
				1	0	22.86	22.0±1	/
				1	2	22.9	22.0±1	/
				1	5	22.82	22.0±1	/
				3	0	22.85	22.0±1	/
			16QAM	3	1	22.9	22.0±1	/
				3	2	22.87	22.0±1	/
				6	0	22.01	22.0±1	1.0
				1	0	22.07	21.5±1	1.0
				1	2	22.09	21.5±1	1.0
				1	5	22.07	21.5±1	1.0
	19193	1909.3	QPSK	3	0	22	21.5±1	1.0
				3	1	21.99	21.5±1	1.0
				3	2	21.96	21.5±1	1.0
				6	0	20.88	21.5±1	1.0
				1	0	22.78	22.0±1	/
				1	2	22.83	22.0±1	/
16QAM			1	5	22.74	22.0±1	/	
			3	0	22.8	22.0±1	/	
			3	1	22.83	22.0±1	/	
			3	2	22.8	22.0±1	/	
			6	0	21.89	22.0±1	1.0	
			1	0	21.66	21.5±1	1.0	
16QAM	1	2	21.66	21.5±1	1.0			
	1	5	21.62	21.5±1	1.0			
	3	0	21.87	21.5±1	1.0			
	3	1	21.89	21.5±1	1.0			
	3	2	21.86	21.5±1	1.0			
	6	0	21.01	21.5±1	1.0			

BW(MHz)	Ch	Freq(MHz)	Mode	UL RB Allocation	UL RB Offset	Average Power (dbm)	Tune up limited(dBm)	MPR (dB)
3MHz	18615	1851.5	QPSK	1	0	22.5	22.0±1	/
				1	8	22.55	22.0±1	/
				1	14	22.51	22.0±1	/
				6	0	21.74	22.0±1	1.0
				6	4	21.77	22.0±1	1.0
				6	9	21.69	22.0±1	1.0
				15	0	21.66	22.0±1	1.0
			16QAM	1	0	21.35	21.0±1	1.0
				1	8	21.4	21.0±1	1.0
				1	14	21.34	21.0±1	1.0
				6	0	20.84	21.0±1	1.0
				6	4	20.86	21.0±1	1.0
				6	9	20.77	21.0±1	1.0
				15	0	20.67	21.0±1	1.0
				18900	1880	QPSK	1	0
	1	8	22.8				22.5±1	/
	1	14	22.73				22.5±1	/
	6	0	21.96				22.5±1	1.0
	6	4	22.01				22.5±1	1.0
	6	9	21.97				22.5±1	1.0
	15	0	21.88				22.5±1	1.0
	16QAM	1	0			21.99	21.9±1	1.0
		1	8			22.1	21.9±1	1.0
		1	14			21.98	21.9±1	1.0
		6	0			20.98	21.9±1	1.0
		6	4			21.01	21.9±1	1.0
		6	9			20.92	21.9±1	1.0
		15	0			20.89	21.9±1	1.0
		19185	1908.5			QPSK	1	0
	1			8	22.76		22.0±1	/
1	14			22.62	22.0±1		/	
6	0			21.82	22.0±1		1.0	
6	4			21.86	22.0±1		1.0	
6	9			21.78	22.0±1		1.0	
15	0			21.77	22.0±1		1.0	
16QAM	1			0	21.55	21.0±1	1.0	
	1			8	21.61	21.0±1	1.0	
	1			14	21.46	21.0±1	1.0	
	6			0	20.83	21.0±1	1.0	
	6			4	20.85	21.0±1	1.0	
	6			9	20.78	21.0±1	1.0	
	15			0	20.7	21.0±1	1.0	

BW(MHz)	Ch	Freq(MHz)	Mode	UL RB Allocation	UL RB Offset	Average Power (dbm)	Tune up limited(dBm)	MPR (dB)
5MHz	18625	1852.5	QPSK	1	0	22.73	21.5±1	/
				1	12	22.88	21.5±1	/
				1	24	22.76	21.5±1	/
				12	0	21.74	21.5±1	1.0
				12	6	21.83	21.5±1	1.0
				12	11	21.75	21.5±1	1.0
				25	0	21.79	21.5±1	1.0
			16QAM	1	0	21.84	21.0±1	1.0
				1	12	22.03	21.0±1	1.0
				1	24	21.91	21.0±1	1.0
				12	0	20.85	21.0±1	1.0
				12	6	20.91	21.0±1	1.0
				12	11	20.84	21.0±1	1.0
				25	0	20.84	21.0±1	1.0
	18900	1880	QPSK	1	0	22.98	22.5±1	/
				1	12	23.05	22.5±1	/
				1	24	22.94	22.5±1	/
				12	0	21.94	22.5±1	1.0
				12	6	22	22.5±1	1.0
				12	11	21.92	22.5±1	1.0
				25	0	21.92	22.5±1	1.0
			16QAM	1	0	22.34	22.0±1	1.0
				1	12	22.47	22.0±1	1.0
				1	24	22.31	22.0±1	1.0
				12	0	21.05	22.0±1	1.0
				12	6	21.13	22.0±1	1.0
				12	11	21.02	22.0±1	1.0
				25	0	20.97	22.0±1	1.0
	19175	1907.5	QPSK	1	0	22.83	22.0±1	/
				1	12	22.94	22.0±1	/
1				24	22.8	22.0±1	/	
12				0	21.82	22.0±1	1.0	
12				6	21.92	22.0±1	1.0	
12				11	21.82	22.0±1	1.0	
25				0	21.85	22.0±1	1.0	
16QAM			1	0	21.88	21.0±1	1.0	
			1	12	21.96	21.0±1	1.0	
			1	24	21.81	21.0±1	1.0	
			12	0	20.87	21.0±1	1.0	
			12	6	20.95	21.0±1	1.0	
			12	11	20.85	21.0±1	1.0	
			25	0	20.83	21.0±1	1.0	

BW(MHz)	Ch	Freq(MHz)	Mode	UL RB Allocation	UL RB Offset	Average Power (dbm)	Tune up limited(dBm)	MPR (dB)
10MHz	18650	1855	QPSK	1	0	22.88	22.0±1	/
				1	24	22.92	22.0±1	/
				1	49	22.88	22.0±1	/
				25	0	21.84	22.0±1	1.0
				25	12	21.92	22.0±1	1.0
				25	24	21.94	22.0±1	1.0
				50	0	21.92	22.0±1	1.0
			16QAM	1	0	21.73	21.0±1	1.0
				1	24	21.81	21.0±1	1.0
				1	49	21.82	21.0±1	1.0
				25	0	20.89	21.0±1	1.0
				25	12	20.97	21.0±1	1.0
				25	24	21.01	21.0±1	1.0
				50	0	20.91	21.0±1	1.0
	18900	1880	QPSK	1	0	23.02	22.5±1	/
				1	24	23.07	22.5±1	/
				1	49	23	22.5±1	/
				25	0	21.94	22.5±1	1.0
				25	12	22.04	22.5±1	1.0
				25	24	21.91	22.5±1	1.0
				50	0	21.92	22.5±1	1.0
			16QAM	1	0	22.31	21.5±1	1.0
				1	24	22.3	21.5±1	1.0
				1	49	22.22	21.5±1	1.0
				25	0	20.97	21.5±1	1.0
				25	12	21.05	21.5±1	1.0
				25	24	20.95	21.5±1	1.0
				50	0	20.91	21.5±1	1.0
	19150	1905	QPSK	1	0	22.91	22.0±1	/
				1	24	22.94	22.0±1	/
1				49	22.92	22.0±1	/	
25				0	21.81	22.0±1	1.0	
25				12	21.85	22.0±1	1.0	
25				24	21.81	22.0±1	1.0	
50				0	21.82	22.0±1	1.0	
16QAM			1	0	21.86	21.0±1	1.0	
			1	24	21.88	21.0±1	1.0	
			1	49	21.72	21.0±1	1.0	
			25	0	20.89	21.0±1	1.0	
			25	12	21	21.0±1	1.0	
			25	24	20.9	21.0±1	1.0	
			50	0	20.79	21.0±1	1.0	

BW(MHz)	Ch	Freq(MHz)	Mode	UL RB Allocation	UL RB Offset	Average Power (dbm)	Tune up limited(dBm)	MPR (dB)
15MHz	18675	1857.5	QPSK	1	0	22.83	22.0±1	/
				1	37	22.95	22.0±1	/
				1	74	22.83	22.0±1	/
				36	0	21.95	22.0±1	1.0
				36	16	22	22.0±1	1.0
				36	35	21.99	22.0±1	1.0
				75	0	22.01	22.0±1	1.0
			16QAM	1	0	21.71	21.0±1	1.0
				1	37	21.97	21.0±1	1.0
				1	74	21.88	21.0±1	1.0
				36	0	20.96	21.0±1	1.0
				36	16	21	21.0±1	1.0
				36	35	21.04	21.0±1	1.0
				75	0	21.05	21.0±1	1.0
	18900	1880	QPSK	1	0	22.98	22.1±1	/
				1	37	23.1	22.1±1	/
				1	74	22.93	22.1±1	/
				36	0	22.06	22.1±1	1.0
				36	16	22.16	22.1±1	1.0
				36	35	22.02	22.1±1	1.0
				75	0	22.07	22.1±1	1.0
			16QAM	1	0	22.31	21.3±1	1.0
				1	37	22.3	21.3±1	1.0
				1	74	22.17	21.3±1	1.0
				36	0	21.07	21.3±1	1.0
				36	16	21.1	21.3±1	1.0
				36	35	20.99	21.3±1	1.0
				75	0	21.01	21.3±1	1.0
	19125	1902.5	QPSK	1	0	22.86	22.5±1	/
				1	37	22.9	22.5±1	/
1				74	22.82	22.5±1	/	
36				0	21.89	22.5±1	1.0	
36				16	21.93	22.5±1	1.0	
36				35	21.94	22.5±1	1.0	
75				0	21.93	22.5±1	1.0	
16QAM			1	0	22.22	21.5±1	1.0	
			1	37	22.27	21.5±1	1.0	
			1	74	21.96	21.5±1	1.0	
			36	0	20.82	21.5±1	1.0	
			36	16	20.9	21.5±1	1.0	
			36	35	20.88	21.5±1	1.0	
			75	0	20.91	21.5±1	1.0	

BW(MHz)	Ch	Freq(MHz)	Mode	UL RB Allocation	UL RB Offset	Average Power (dbm)	Tune up limited(dBm)	MPR (dB)
20MHz	18700	1860	QPSK	1	0	22.88	22.5±1	/
				1	49	23.14	22.5±1	/
				1	99	22.93	22.5±1	/
				50	0	22.02	22.5±1	1.0
				50	24	22.17	22.5±1	1.0
				50	49	22.24	22.5±1	1.0
			16QAM	100	0	22.11	22.5±1	1.0
				1	0	22.37	21.5±1	1.0
				1	49	22.69	21.5±1	1.0
				1	99	22.5	21.5±1	1.0
				50	0	21.06	21.5±1	1.0
				50	24	21.21	21.5±1	1.0
	18900	1880	QPSK	50	49	21.25	21.5±1	1.0
				100	0	21.15	21.5±1	1.0
				1	0	22.96	22.5±1	/
				1	49	23.16	22.5±1	/
				1	99	22.93	22.5±1	/
				50	0	22.01	22.5±1	1.0
			16QAM	50	24	22.1	22.5±1	1.0
				50	49	21.92	22.5±1	1.0
				100	0	21.97	22.5±1	1.0
				1	0	22.35	21.5±1	1.0
				1	49	22.41	21.5±1	1.0
				1	99	22.22	21.5±1	1.0
	19100	1900	QPSK	50	0	20.99	21.5±1	1.0
				50	24	21.05	21.5±1	1.0
				50	49	20.91	21.5±1	1.0
				100	0	20.95	21.5±1	1.0
				1	0	22.75	22.5±1	/
				1	49	22.9	22.5±1	/
16QAM			1	99	22.71	22.5±1	/	
			50	0	21.89	22.5±1	1.0	
			50	24	21.94	22.5±1	1.0	
			50	49	21.94	22.5±1	1.0	
			100	0	21.9	22.5±1	1.0	
			1	0	22.11	21.5±1	1.0	
16QAM	1	49	22.32	21.5±1	1.0			
	1	99	21.96	21.5±1	1.0			
	50	0	20.89	21.5±1	1.0			
	50	24	20.96	21.5±1	1.0			
	50	49	20.91	21.5±1	1.0			
	100	0	20.89	21.5±1	1.0			

LTE Band 4:

BW(MHz)	Ch	Freq(MHz)	Mode	UL RB Allocation	UL RB Offset	Average Power (dbm)	Tune up limited(dBm)	MPR (dB)
1.4MHz	19957	1710.7	QPSK	1	0	22.87	22.5±1	/
				1	2	22.93	22.5±1	/
				1	5	22.88	22.5±1	/
				3	0	23.01	22.5±1	/
				3	1	23.02	22.5±1	/
				3	2	23	22.5±1	/
			6	0	22.09	22.5±1	1.0	
			16QAM	1	0	21.97	21.0±1	1.0
				1	2	22.08	21.0±1	1.0
				1	5	22	21.0±1	1.0
				3	0	22.03	21.0±1	1.0
				3	1	22.06	21.0±1	1.0
	3	2		22.06	21.0±1	1.0		
	6	0	21.26	21.0±1	1.0			
	20175	1732.5	QPSK	1	0	22.66	22.0±1	/
				1	2	22.74	22.0±1	/
				1	5	22.7	22.0±1	/
				3	0	22.76	22.0±1	/
				3	1	22.81	22.0±1	/
				3	2	22.79	22.0±1	/
			6	0	21.86	22.0±1	1.0	
			16QAM	1	0	22.09	21.5±1	1.0
				1	2	22.11	21.5±1	1.0
				1	5	22.02	21.5±1	1.0
				3	0	21.98	21.5±1	1.0
				3	1	21.95	21.5±1	1.0
	3	2		21.99	21.5±1	1.0		
	6	0	20.75	21.9±1	1.0			
	20393	1754.3	QPSK	1	0	22.74	22.0±1	/
				1	2	22.85	22.0±1	/
1				5	22.72	22.0±1	/	
3				0	22.91	22.0±1	/	
3				1	22.94	22.0±1	/	
3				2	22.92	22.0±1	/	
6			0	21.93	22.0±1	1.0		
16QAM			1	0	21.83	21.0±1	1.0	
			1	2	21.88	21.0±1	1.0	
			1	5	21.83	21.0±1	1.0	
			3	0	22.06	21.0±1	1.0	
			3	1	22.09	21.0±1	1.0	
	3	2	22.1	21.0±1	1.0			
6	0	21.13	21.0±1	1.0				

BW(MHz)	Ch	Freq(MHz)	Mode	UL RB Allocation	UL RB Offset	Average Power (dbm)	Tune up limited(dBm)	MPR (dB)
3MHz	19965	1711.5	QPSK	1	0	22.74	22.5±1	/
				1	8	22.78	22.5±1	/
				1	14	22.71	22.5±1	/
				6	0	21.93	22.5±1	1.0
				6	4	22.01	22.5±1	1.0
				6	9	21.89	22.5±1	1.0
			15	0	21.9	22.5±1	1.0	
			16QAM	1	0	21.63	21.5±1	1.0
				1	8	21.71	21.5±1	1.0
				1	14	21.64	21.5±1	1.0
				8	0	21.07	21.5±1	1.0
				8	4	21.11	21.5±1	1.0
				8	9	21.04	21.5±1	1.0
			15	0	20.98	21.5±1	1.0	
	20175	1732.5	QPSK	1	0	22.53	22.5±1	/
				1	8	22.66	22.5±1	/
				1	14	22.51	22.5±1	/
				6	0	21.76	22.5±1	1.0
				6	4	21.79	22.5±1	1.0
				6	9	21.74	22.5±1	1.0
			15	0	21.74	22.5±1	1.0	
			16QAM	1	0	21.92	21.5±1	1.0
				1	8	22.01	21.5±1	1.0
				1	14	21.89	21.5±1	1.0
				6	0	20.88	21.5±1	1.0
				6	4	20.91	21.5±1	1.0
				6	9	20.82	21.5±1	1.0
			15	0	20.75	21.5±1	1.0	
	20385	1753.5	QPSK	1	0	22.63	22.5±1	/
				1	8	22.71	22.5±1	/
1				14	22.59	22.5±1	/	
6				0	21.86	22.5±1	1.0	
6				4	21.88	22.5±1	1.0	
6				9	21.82	22.5±1	1.0	
15			0	21.83	22.5±1	1.0		
16QAM			1	0	21.7	21.0±1	1.0	
			1	8	21.75	21.0±1	1.0	
			1	14	21.67	21.0±1	1.0	
			8	0	20.91	21.0±1	1.0	
			8	4	20.96	21.0±1	1.0	
			8	9	20.88	21.0±1	1.0	
15			0	20.79	21.0±1	1.0		

BW(MHz)	Ch	Freq(MHz)	Mode	UL RB Allocation	UL RB Offset	Average Power (dbm)	Tune up limited(dBm)	MPR (dB)
5MHz	19975	1712.5	QPSK	1	0	23.01	22.0±1	/
				1	49	23.16	22.0±1	/
				1	99	23	22.0±1	/
				12	0	21.96	22.0±1	1.0
				12	24	22.06	22.0±1	1.0
				12	49	22.03	22.0±1	1.0
				25	0	22	22.0±1	1.0
			16QAM	1	0	22.17	21.0±1	1.0
				1	49	22.25	21.0±1	1.0
				1	99	22.15	21.0±1	1.0
				12	0	21.03	21.0±1	1.0
				12	24	21.15	21.0±1	1.0
				12	49	21.13	21.0±1	1.0
				25	0	21.08	21.0±1	1.0
	20175	1732.5	QPSK	1	0	22.84	22.0±1	/
				1	49	22.91	22.0±1	/
				1	99	22.8	22.0±1	/
				12	0	21.79	22.0±1	1.0
				12	24	21.81	22.0±1	1.0
				12	49	21.86	22.0±1	1.0
				25	0	21.83	22.0±1	1.0
			16QAM	1	0	22.35	21.0±1	1.0
				1	49	22.42	21.0±1	1.0
				1	99	22.37	21.0±1	1.0
				12	0	20.98	21.0±1	1.0
				12	24	21.04	21.0±1	1.0
				12	49	21.01	21.0±1	1.0
				25	0	20.91	21.0±1	1.0
	20375	1752.5	QPSK	1	0	22.83	22.0±1	/
				1	49	23	22.0±1	/
1				99	22.89	22.0±1	/	
12				0	21.88	22.0±1	1.0	
12				24	21.97	22.0±1	1.0	
12				49	21.89	22.0±1	1.0	
25				0	21.95	22.0±1	1.0	
16QAM			1	0	21.99	21.0±1	1.0	
			1	49	22.15	21.0±1	1.0	
			1	99	22.06	21.0±1	1.0	
			12	0	20.99	21.0±1	1.0	
			12	24	21.05	21.0±1	1.0	
			12	49	21	21.0±1	1.0	
			25	0	20.93	21.0±1	1.0	

BW(MHz)	Ch	Freq(MHz)	Mode	UL RB Allocation	UL RB Offset	Average Power (dbm)	Tune up limited(dBm)	MPR (dB)
10MHz	20000	1715	QPSK	1	0	23	22.0±1	/
				1	49	23.03	22.0±1	/
				1	99	22.97	22.0±1	/
				25	0	21.83	22.0±1	1.0
				25	24	22.02	22.0±1	1.0
				25	49	22.02	22.0±1	1.0
				50	0	21.95	22.0±1	1.0
			16QAM	1	0	21.97	21.0±1	1.0
				1	49	21.99	21.0±1	1.0
				1	99	21.93	21.0±1	1.0
				25	0	20.95	21.0±1	1.0
				25	24	21.08	21.0±1	1.0
				25	49	21.08	21.0±1	1.0
				50	0	20.94	21.0±1	1.0
	20175	1732.5	QPSK	1	0	22.87	22.0±1	/
				1	49	22.86	22.0±1	/
				1	99	22.94	22.0±1	/
				25	0	21.75	22.0±1	1.0
				25	24	21.89	22.0±1	1.0
				25	49	21.89	22.0±1	1.0
				50	0	21.81	22.0±1	1.0
			16QAM	1	0	22.23	21.0±1	1.0
				1	49	22.28	21.0±1	1.0
				1	99	22.22	21.0±1	1.0
				25	0	20.83	21.0±1	1.0
				25	24	20.99	21.0±1	1.0
				25	49	20.97	21.0±1	1.0
				50	0	20.84	21.0±1	1.0
	20350	1750	QPSK	1	0	22.91	22.0±1	/
				1	49	23	22.0±1	/
1				99	22.98	22.0±1	/	
25				0	21.83	22.0±1	1.0	
25				24	22	22.0±1	1.0	
25				49	21.96	22.0±1	1.0	
50				0	21.95	22.0±1	1.0	
16QAM			1	0	21.97	21.0±1	1.0	
			1	49	22.04	21.0±1	1.0	
			1	99	22.02	21.0±1	1.0	
			25	0	21.02	21.0±1	1.0	
			25	24	21.09	21.0±1	1.0	
			25	49	21.11	21.0±1	1.0	
			50	0	20.99	21.0±1	1.0	

BW(MHz)	Ch	Freq(MHz)	Mode	UL RB Allocation	UL RB Offset	Average Power (dbm)	Tune up limited(dBm)	MPR (dB)
15MHz	20025	1717.5	QPSK	1	0	22.92	22.0±1	/
				1	49	23.01	22.0±1	/
				1	99	22.9	22.0±1	/
				36	0	21.94	22.0±1	1.0
				36	24	22	22.0±1	1.0
				36	49	21.97	22.0±1	1.0
				75	0	21.99	22.0±1	1.0
			16QAM	1	0	21.82	21.0±1	1.0
				1	49	21.97	21.0±1	1.0
				1	99	21.82	21.0±1	1.0
				36	0	20.9	21.0±1	1.0
				36	24	20.99	21.0±1	1.0
				36	49	20.99	21.0±1	1.0
				75	0	21.01	21.0±1	1.0
	20175	1732.5	QPSK	1	0	22.8	22.0±1	/
				1	49	22.85	22.0±1	/
				1	99	22.81	22.0±1	/
				36	0	21.72	22.0±1	1.0
				36	24	21.83	22.0±1	1.0
				36	49	21.82	22.0±1	1.0
				75	0	21.8	22.0±1	1.0
			16QAM	1	0	22.14	21.0±1	1.0
				1	49	22.26	21.0±1	1.0
				1	99	22.15	21.0±1	1.0
				36	0	20.78	21.0±1	1.0
				36	24	20.89	21.0±1	1.0
				36	49	20.9	21.0±1	1.0
				75	0	20.81	21.0±1	1.0
	20325	1747.5	QPSK	1	0	22.85	22.0±1	/
				1	49	22.96	22.0±1	/
1				99	22.85	22.0±1	/	
36				0	21.83	22.0±1	1.0	
36				24	21.89	22.0±1	1.0	
36				49	21.89	22.0±1	1.0	
75				0	21.91	22.0±1	1.0	
16QAM			1	0	22.25	21.0±1	1.0	
			1	49	22.36	21.0±1	1.0	
			1	99	22.33	21.0±1	1.0	
			36	0	20.84	21.0±1	1.0	
			36	24	20.9	21.0±1	1.0	
			36	49	20.89	21.0±1	1.0	
			75	0	20.88	21.0±1	1.0	

BW(MHz)	Ch	Freq(MHz)	Mode	UL RB Allocation	UL RB Offset	Average Power (dbm)	Tune up limited(dBm)	MPR (dB)
20MHz	20050	1720	QPSK	1	0	22.84	22.5±1	/
				1	49	23.17	22.5±1	/
				1	99	22.85	22.5±1	/
				50	0	21.82	22.5±1	1.0
				50	24	21.96	22.5±1	1.0
				50	49	21.98	22.5±1	1.0
				100	0	21.87	22.5±1	1.0
			16QAM	1	0	22.28	21.0±1	1.0
				1	49	22.49	21.0±1	1.0
				1	99	22.32	21.0±1	1.0
				50	0	20.85	21.0±1	1.0
				50	24	20.99	21.0±1	1.0
				50	49	20.99	21.0±1	1.0
				100	0	20.91	21.0±1	1.0
	20175	1732.5	QPSK	1	0	22.73	22.5±1	/
				1	49	22.87	22.5±1	/
				1	99	22.78	22.5±1	/
				50	0	21.68	22.5±1	1.0
				50	24	21.87	22.5±1	1.0
				50	49	21.84	22.5±1	1.0
				100	0	21.76	22.5±1	1.0
			16QAM	1	0	22.15	21.0±1	1.0
				1	49	22.34	21.0±1	1.0
				1	99	22.19	21.0±1	1.0
				50	0	20.74	21.0±1	1.0
				50	24	20.89	21.0±1	1.0
				50	49	20.9	21.0±1	1.0
				100	0	20.78	21.0±1	1.0
	20300	1745	QPSK	1	0	22.65	21.0±1	/
				1	49	22.87	21.0±1	/
1				99	22.76	21.0±1	/	
50				0	21.79	21.0±1	1.0	
50				24	21.91	21.0±1	1.0	
50				49	21.9	21.0±1	1.0	
100				0	21.83	21.0±1	1.0	
16QAM			1	0	22.05	21.0±1	1.0	
			1	49	22.33	21.0±1	1.0	
			1	99	22.17	21.0±1	1.0	
			50	0	20.81	21.0±1	1.0	
			50	24	20.98	21.0±1	1.0	
			50	49	20.92	21.0±1	1.0	
			100	0	20.89	21.0±1	1.0	

LTE Band 5:

BW(MHz)	Ch	Freq(MHz)	Mode	UL RB Allocation	UL RB Offset	Average Power (dbm)	Tune up limited(dBm)	MPR (dB)
1.4MHz	20407	824.7	QPSK	1	0	22.91	22.0±1	/
				1	2	22.95	22.0±1	/
				1	5	22.87	22.0±1	/
				3	0	23	22.0±1	/
				3	1	23.01	22.0±1	/
				3	2	23.01	22.0±1	/
			16QAM	6	0	22.06	22.0±1	1.0
				1	0	22.04	21.0±1	1.0
				1	2	22.09	21.0±1	1.0
				1	5	22.03	21.0±1	1.0
				3	0	22.04	21.0±1	1.0
				3	1	22.06	21.0±1	1.0
	20525	836.5	QPSK	3	2	22.08	21.0±1	1.0
				6	0	21.28	21.0±1	1.0
				1	0	22.82	22.0±1	/
				1	2	22.88	22.0±1	/
				1	5	22.79	22.0±1	/
				3	0	22.92	22.0±1	/
			16QAM	3	1	22.93	22.0±1	/
				3	2	22.93	22.0±1	/
				6	0	22	22.0±1	1.0
				1	0	22.24	21.0±1	1.0
				1	2	22.29	21.0±1	1.0
				1	5	22.15	21.0±1	1.0
	20634	848.3	QPSK	3	0	22.12	21.0±1	1.0
				3	1	22.1	21.0±1	1.0
				3	2	22.11	21.0±1	1.0
				6	0	20.94	21.0±1	1.0
				1	0	22.74	22.5±1	/
				1	2	22.84	22.5±1	/
16QAM			1	5	22.78	22.5±1	/	
			3	0	22.94	22.5±1	/	
			3	1	22.99	22.5±1	/	
			3	2	22.95	22.5±1	/	
			6	0	21.93	22.5±1	1.0	
			1	0	21.86	21.0±1	1.0	
16QAM	1	2	21.94	21.0±1	1.0			
	1	5	21.91	21.0±1	1.0			
	3	0	22.15	21.0±1	1.0			
	3	1	22.21	21.0±1	1.0			
	3	2	22.16	21.0±1	1.0			
	6	0	21.25	21.0±1	1.0			

BW(MHz)	Ch	Freq(MHz)	Mode	UL RB Allocation	UL RB Offset	Average Power (dbm)	Tune up limited(dBm)	MPR (dB)
3MHz	20415	825.5	QPSK	1	0	22.78	22.0±1	/
				1	8	22.94	22.0±1	/
				1	14	22.83	22.0±1	/
				6	0	22.08	22.0±1	1.0
				6	4	22.14	22.0±1	1.0
				6	9	22.01	22.0±1	1.0
				15	0	22	22.0±1	1.0
			16QAM	1	0	21.72	21.0±1	1.0
				1	8	21.88	21.0±1	1.0
				1	14	21.73	21.0±1	1.0
				8	0	21.13	21.0±1	1.0
				8	4	21.23	21.0±1	1.0
				8	9	21.14	21.0±1	1.0
				15	0	21.05	21.0±1	1.0
	20525	836.5	QPSK	1	0	22.75	22.0±1	/
				1	8	22.8	22.0±1	/
				1	14	22.68	22.0±1	/
				6	0	21.95	22.0±1	1.0
				6	4	22	22.0±1	1.0
				6	9	21.96	22.0±1	1.0
				15	0	21.86	22.0±1	1.0
			16QAM	1	0	22.16	21.5±1	1.0
				1	8	22.17	21.5±1	1.0
				1	14	22.07	21.5±1	1.0
				6	0	21.09	21.5±1	1.0
				6	4	21.1	21.5±1	1.0
				6	9	21.05	21.5±1	1.0
				15	0	20.91	21.5±1	1.0
	20635	847.5	QPSK	1	0	22.65	22.0±1	/
				1	8	22.72	22.0±1	/
1				14	22.64	22.0±1	/	
6				0	21.91	22.0±1	1.0	
6				4	21.95	22.0±1	1.0	
6				9	21.92	22.0±1	1.0	
15				0	21.9	22.0±1	1.0	
16QAM			1	0	21.8	21.0±1	1.0	
			1	8	21.81	21.0±1	1.0	
			1	14	21.73	21.0±1	1.0	
			8	0	20.96	21.0±1	1.0	
			8	4	21.01	21.0±1	1.0	
			8	9	20.95	21.0±1	1.0	
			15	0	20.93	21.0±1	1.0	

BW(MHz)	Ch	Freq(MHz)	Mode	UL RB Allocation	UL RB Offset	Average Power (dbm)	Tune up limited(dBm)	MPR (dB)
5MHz	20425	826.5	QPSK	1	0	23.07	22.0±1	/
				1	49	23.23	22.0±1	/
				1	99	23.02	22.0±1	/
				12	0	22	22.0±1	1.0
				12	24	22.16	22.0±1	1.0
				12	49	22.09	22.0±1	1.0
				25	0	22.03	22.0±1	1.0
			16QAM	1	0	22.2	21.0±1	1.0
				1	49	22.36	21.0±1	1.0
				1	99	22.24	21.0±1	1.0
				12	0	21.16	21.0±1	1.0
				12	24	21.27	21.0±1	1.0
				12	49	21.24	21.0±1	1.0
				25	0	21.17	21.0±1	1.0
	20525	836.5	QPSK	1	0	23.11	22.0±1	/
				1	49	23.2	22.0±1	/
				1	99	22.97	22.0±1	/
				12	0	22.08	22.0±1	1.0
				12	24	22.13	22.0±1	1.0
				12	49	22.04	22.0±1	1.0
				25	0	22.09	22.0±1	1.0
			16QAM	1	0	22.6	21.0±1	1.0
				1	49	22.68	21.0±1	1.0
				1	99	22.47	21.0±1	1.0
				12	0	21.2	21.0±1	1.0
				12	24	21.29	21.0±1	1.0
				12	49	21.19	21.0±1	1.0
				25	0	21.19	21.0±1	1.0
	20625	846.5	QPSK	1	0	22.95	22.5±1	/
				1	49	23.1	22.5±1	/
1				99	23.04	22.5±1	/	
12				0	22.03	22.5±1	1.0	
12				24	22.09	22.5±1	1.0	
12				49	22.04	22.5±1	1.0	
25				0	22.03	22.5±1	1.0	
16QAM			1	0	22.11	21.5±1	1.0	
			1	49	22.26	21.5±1	1.0	
			1	99	22.25	21.5±1	1.0	
			12	0	21.05	21.5±1	1.0	
			12	24	21.16	21.5±1	1.0	
			12	49	21.12	21.5±1	1.0	
			25	0	21.08	21.5±1	1.0	

BW(MHz)	Ch	Freq(MHz)	Mode	UL RB Allocation	UL RB Offset	Average Power (dbm)	Tune up limited(dBm)	MPR (dB)
10MHz	20450	829	QPSK	1	0	23.18	22.5±1	/
				1	49	23.25	22.5±1	/
				1	99	23.09	22.5±1	/
				25	0	22.13	22.5±1	1.0
				25	24	22.23	22.5±1	1.0
				25	49	22.19	22.5±1	1.0
				50	0	22.21	22.5±1	1.0
			16QAM	1	0	22.14	21.0±1	1.0
				1	49	22.16	21.0±1	1.0
				1	99	22.11	21.0±1	1.0
				25	0	21.19	21.0±1	1.0
				25	24	21.35	21.0±1	1.0
				25	49	21.26	21.0±1	1.0
				50	0	21.2	21.0±1	1.0
	20525	836.5	QPSK	1	0	23.14	22.5±1	/
				1	49	23.16	22.5±1	/
				1	99	23.07	22.5±1	/
				25	0	22.01	22.5±1	1.0
				25	24	22.12	22.5±1	1.0
				25	49	22.1	22.5±1	1.0
				50	0	22.11	22.5±1	1.0
			16QAM	1	0	22.53	21.5±1	1.0
				1	49	22.54	21.5±1	1.0
				1	99	22.45	21.5±1	1.0
				25	0	21.13	21.5±1	1.0
				25	24	21.24	21.5±1	1.0
				25	49	21.14	21.5±1	1.0
				50	0	21.14	21.5±1	1.0
	20600	844	QPSK	1	0	23.1	22.5±1	/
				1	49	23.1	22.5±1	/
1				99	23.07	22.5±1	/	
25				0	22.07	22.5±1	1.0	
25				24	22.08	22.5±1	1.0	
25				49	22.06	22.5±1	1.0	
50				0	22.1	22.5±1	1.0	
16QAM			1	0	22.06	21.5±1	1.0	
			1	49	22.1	21.5±1	1.0	
			1	99	22.2	21.5±1	1.0	
			25	0	21.2	21.5±1	1.0	
			25	24	21.24	21.5±1	1.0	
			25	49	21.14	21.5±1	1.0	
			50	0	21.13	21.5±1	1.0	

LTE Band 7:

BW(MHz)	Ch	Freq(MHz)	Mode	UL RB Allocation	UL RB Offset	Average Power (dbm)	Tune up limited(dBm)	MPR (dB)
5MHz	20775	2502.5	QPSK	1	0	22.05	21.5±1	/
				1	49	22.21	21.5±1	/
				1	99	22.06	21.5±1	/
				12	0	21.08	21.5±1	1.0
				12	24	21.14	21.5±1	1.0
				12	49	21.21	21.5±1	1.0
				25	0	21.18	21.5±1	1.0
			16QAM	1	0	21.22	20.5±1	1.0
				1	49	21.34	20.5±1	1.0
				1	99	21.26	20.5±1	1.0
				12	0	20.16	20.5±1	1.0
				12	24	20.27	20.5±1	1.0
				12	49	20.25	20.5±1	1.0
				25	0	20.19	20.5±1	1.0
	21100	2535	QPSK	1	0	22.22	21.5±1	/
				1	49	22.41	21.5±1	/
				1	99	22.24	21.5±1	/
				12	0	21.22	21.5±1	1.0
				12	24	21.32	21.5±1	1.0
				12	49	21.27	21.5±1	1.0
				25	0	21.26	21.5±1	1.0
			16QAM	1	0	21.34	20.5±1	1.0
				1	49	21.48	20.5±1	1.0
				1	99	21.38	20.5±1	1.0
				12	0	20.33	20.5±1	1.0
				12	24	20.39	20.5±1	1.0
				12	49	20.36	20.5±1	1.0
				25	0	20.35	20.5±1	1.0
	21425	2567.5	QPSK	1	0	22.34	21.5±1	/
				1	49	22.46	21.5±1	/
1				99	22.34	21.5±1	/	
12				0	21.36	21.5±1	1.0	
12				24	21.46	21.5±1	1.0	
12				49	21.36	21.5±1	1.0	
25				0	21.4	21.5±1	1.0	
16QAM			1	0	21.81	20.5±1	1.0	
			1	49	21.95	20.5±1	1.0	
			1	99	21.76	20.5±1	1.0	
			12	0	20.55	20.5±1	1.0	
			12	24	20.57	20.5±1	1.0	
			12	49	20.48	20.5±1	1.0	
			25	0	20.5	20.5±1	1.0	

BW(MHz)	Ch	Freq(MHz)	Mode	UL RB Allocation	UL RB Offset	Average Power (dbm)	Tune up limited(dBm)	MPR (dB)
10MHz	20800	2505	QPSK	1	0	22.09	21.0±1	/
				1	49	22.17	21.0±1	/
				1	99	22.17	21.0±1	/
				25	0	21.1	21.0±1	1.0
				25	24	21.23	21.0±1	1.0
				25	49	21.23	21.0±1	1.0
				50	0	21.2	21.0±1	1.0
			16QAM	1	0	21.03	20.5±1	1.0
				1	49	21.12	20.5±1	1.0
				1	99	21.08	20.5±1	1.0
				25	0	20.18	20.5±1	1.0
				25	24	20.3	20.5±1	1.0
				25	49	20.31	20.5±1	1.0
				50	0	20.24	20.5±1	1.0
	21100	2535	QPSK	1	0	22.19	21.5±1	/
				1	49	22.31	21.5±1	/
				1	99	22.3	21.5±1	/
				25	0	21.27	21.5±1	1.0
				25	24	21.31	21.5±1	1.0
				25	49	21.29	21.5±1	1.0
				50	0	21.27	21.5±1	1.0
			16QAM	1	0	21.55	20.5±1	1.0
				1	49	21.63	20.5±1	1.0
				1	99	21.68	20.5±1	1.0
				25	0	20.33	20.5±1	1.0
				25	24	20.39	20.5±1	1.0
				25	49	20.41	20.5±1	1.0
				50	0	20.31	20.5±1	1.0
	21400	2565	QPSK	1	0	22.38	21.5±1	/
				1	49	22.45	21.5±1	/
1				99	22.38	21.5±1	/	
25				0	21.39	21.5±1	1.0	
25				24	21.41	21.5±1	1.0	
25				49	21.35	21.5±1	1.0	
50				0	21.41	21.5±1	1.0	
16QAM			1	0	21.4	20.0±1	1.0	
			1	49	21.39	20.0±1	1.0	
			1	99	21.31	20.0±1	1.0	
			25	0	20.54	20.0±1	1.0	
			25	24	20.51	20.0±1	1.0	
			25	49	20.43	20.0±1	1.0	
			50	0	20.38	20.0±1	1.0	

BW(MHz)	Ch	Freq(MHz)	Mode	UL RB Allocation	UL RB Offset	Average Power (dbm)	Tune up limited(dBm)	MPR (dB)
15MHz	20825	2507.5	QPSK	1	0	22.02	21.0±1	/
				1	49	22.22	21.0±1	/
				1	99	22.13	21.0±1	/
				36	0	21.05	21.0±1	1.0
				36	24	21.2	21.0±1	1.0
				36	49	21.19	21.0±1	1.0
				75	0	21.22	21.0±1	1.0
			16QAM	1	0	20.93	20.0±1	1.0
				1	49	21.16	20.0±1	1.0
				1	99	21.07	20.0±1	1.0
				36	0	20.1	20.0±1	1.0
				36	24	20.23	20.0±1	1.0
				36	49	20.24	20.0±1	1.0
				75	0	20.21	20.0±1	1.0
	21100	2535	QPSK	1	0	22.13	21.0±1	/
				1	49	22.3	21.0±1	/
				1	99	22.25	21.0±1	/
				36	0	21.23	21.0±1	1.0
				36	24	21.34	21.0±1	1.0
				36	49	21.27	21.0±1	1.0
				75	0	21.24	21.0±1	1.0
			16QAM	1	0	21.5	20.5±1	1.0
				1	49	21.7	20.5±1	1.0
				1	99	21.62	20.5±1	1.0
				36	0	20.26	20.5±1	1.0
				36	24	20.38	20.5±1	1.0
				36	49	20.32	20.5±1	1.0
				75	0	20.29	20.5±1	1.0
	21375	2562.5	QPSK	1	0	22.34	21.5±1	/
				1	49	22.41	21.5±1	/
1				99	22.31	21.5±1	/	
36				0	21.37	21.5±1	1.0	
36				24	21.48	21.5±1	1.0	
36				49	21.33	21.5±1	1.0	
75				0	21.45	21.5±1	1.0	
16QAM			1	0	21.69	20.5±1	1.0	
			1	49	21.73	20.5±1	1.0	
			1	99	21.53	20.5±1	1.0	
			36	0	20.33	20.5±1	1.0	
			36	24	20.44	20.5±1	1.0	
			36	49	20.27	20.5±1	1.0	
			75	0	20.38	20.5±1	1.0	

BW(MHz)	Ch	Freq(MHz)	Mode	UL RB Allocation	UL RB Offset	Average Power (dbm)	Tune up limited(dBm)	MPR (dB)
20MHz	20850	2510	QPSK	1	0	21.93	21.5±1	/
				1	49	22.21	21.5±1	/
				1	99	22.14	21.5±1	/
				50	0	21.05	21.5±1	1.0
				50	24	21.27	21.5±1	1.0
				50	49	21.25	21.5±1	1.0
				100	0	21.14	21.5±1	1.0
			16QAM	1	0	21.44	20.5±1	1.0
				1	49	21.75	20.5±1	1.0
				1	99	21.66	20.5±1	1.0
				50	0	20.1	20.5±1	1.0
				50	24	20.29	20.5±1	1.0
				50	49	20.3	20.5±1	1.0
				100	0	20.19	20.5±1	1.0
	21100	2535	QPSK	1	0	22.02	21.5±1	/
				1	49	22.32	21.5±1	/
				1	99	22.23	21.5±1	/
				50	0	21.15	21.5±1	1.0
				50	24	21.3	21.5±1	1.0
				50	49	21.27	21.5±1	1.0
				100	0	21.17	21.5±1	1.0
			16QAM	1	0	21.42	20.5±1	1.0
				1	49	21.7	20.5±1	1.0
				1	99	21.59	20.5±1	1.0
				50	0	20.25	20.5±1	1.0
				50	24	20.32	20.5±1	1.0
				50	49	20.27	20.5±1	1.0
				100	0	20.23	20.5±1	1.0
	21350	2560	QPSK	1	0	22.09	22.0±1	/
				1	49	22.47	22.0±1	/
1				99	22.16	22.0±1	/	
50				0	21.34	22.0±1	1.0	
50				24	21.43	22.0±1	1.0	
50				49	21.31	22.0±1	1.0	
100				0	21.34	22.0±1	1.0	
16QAM			1	0	21.57	20.5±1	1.0	
			1	49	21.78	20.5±1	1.0	
			1	99	21.47	20.5±1	1.0	
			50	0	20.35	20.5±1	1.0	
			50	24	20.42	20.5±1	1.0	
			50	49	20.29	20.5±1	1.0	
			100	0	20.35	20.5±1	1.0	

LTE Band 12:

BW(MHz)	Ch	Freq(MHz)	Mode	UL RB Allocation	UL RB Offset	Average Power (dbm)	Tune up limited(dBm)	MPR (dB)
1.4MHz	23017	699.7	QPSK	1	0	23.07	22.5±1	/
				1	2	23.13	22.5±1	/
				1	5	22.99	22.5±1	/
				3	0	23.25	22.5±1	/
				3	1	23.26	22.5±1	/
				3	2	23.17	22.5±1	/
			16QAM	6	0	22.24	22.5±1	1.0
				1	0	22.2	21.0±1	1.0
				1	2	22.25	21.0±1	1.0
				1	5	22.15	21.0±1	1.0
				3	0	22.28	21.0±1	1.0
				3	1	22.25	21.0±1	1.0
	23095	707.5	QPSK	3	2	22.21	21.0±1	1.0
				6	0	21.49	21.0±1	1.0
				1	0	23.06	22.5±1	/
				1	2	23.08	22.5±1	/
				1	5	23.05	22.5±1	/
				3	0	23.18	22.5±1	/
			16QAM	3	1	23.22	22.5±1	/
				3	2	23.17	22.5±1	/
				6	0	22.22	22.5±1	1.0
				1	0	22.49	21.5±1	1.0
				1	2	22.5	21.5±1	1.0
				1	5	22.43	21.5±1	1.0
	23173	715.3	QPSK	3	0	22.41	21.5±1	1.0
				3	1	22.38	21.5±1	1.0
				3	2	22.39	21.5±1	1.0
				6	0	21.19	21.5±1	1.0
				1	0	23.03	22.5±1	/
				1	2	23.18	22.5±1	/
16QAM			1	5	23.19	22.5±1	/	
			3	0	23.16	22.5±1	/	
			3	1	23.21	22.5±1	/	
			3	2	23.18	22.5±1	/	
			6	0	22.21	22.5±1	1.0	
			1	0	22.03	21.0±1	1.0	
16QAM	1	2	22.04	21.0±1	1.0			
	1	5	21.97	21.0±1	1.0			
	3	0	22.28	21.0±1	1.0			
	3	1	22.29	21.0±1	1.0			
	3	2	22.25	21.0±1	1.0			
	6	0	21.39	21.0±1	1.0			

BW(MHz)	Ch	Freq(MHz)	Mode	UL RB Allocation	UL RB Offset	Average Power (dbm)	Tune up limited(dBm)	MPR (dB)
3MHz	23025	700.5	QPSK	1	0	22.97	22.0±1	/
				1	8	23	22.0±1	/
				1	14	22.91	22.0±1	/
				8	0	22.23	22.0±1	1.0
				8	4	22.21	22.0±1	1.0
				8	9	22.09	22.0±1	1.0
				15	0	22.18	22.0±1	1.0
			16QAM	1	0	21.87	21.0±1	1.0
				1	8	21.94	21.0±1	1.0
				1	14	21.84	21.0±1	1.0
				8	0	21.43	21.0±1	1.0
				8	4	21.37	21.0±1	1.0
				8	9	21.33	21.0±1	1.0
				15	0	21.32	21.0±1	1.0
				23095	707.5	QPSK	1	0
	1	8	23.01				22.0±1	/
	1	14	22.88				22.0±1	/
	8	0	22.16				22.0±1	1.0
	8	4	22.18				22.0±1	1.0
	8	9	22.13				22.0±1	1.0
	15	0	22.1				22.0±1	1.0
	16QAM	1	0			22.42	21.5±1	1.0
		1	8			22.45	21.5±1	1.0
		1	14			22.34	21.5±1	1.0
		8	0			21.29	21.5±1	1.0
		8	4			21.32	21.5±1	1.0
		8	9			21.24	21.5±1	1.0
		15	0			21.15	21.5±1	1.0
		23165	714.5			QPSK	1	0
	1			8	23.02		22.0±1	/
1	14			23.01	22.0±1		/	
8	0			22.16	22.0±1		1.0	
8	4			22.19	22.0±1		1.0	
8	9			22.12	22.0±1		1.0	
15	0			22.14	22.0±1		1.0	
16QAM	1			0	21.99	21.5±1	1.0	
	1			8	21.98	21.5±1	1.0	
	1			14	21.83	21.5±1	1.0	
	8			0	21.19	21.5±1	1.0	
	8			4	21.25	21.5±1	1.0	
	8			9	21.15	21.5±1	1.0	
	15			0	22.97	21.5±1	1.0	

BW(MHz)	Ch	Freq(MHz)	Mode	UL RB Allocation	UL RB Offset	Average Power (dbm)	Tune up limited(dBm)	MPR (dB)
5MHz	23035	701.5	QPSK	1	0	21.12	22.5±1	/
				1	49	23.21	22.5±1	/
				1	99	23.29	22.5±1	/
				12	0	23.23	22.5±1	1.0
				12	24	22.27	22.5±1	1.0
				12	49	22.29	22.5±1	1.0
				25	0	22.23	22.5±1	1.0
			16QAM	1	0	22.29	21.5±1	1.0
				1	49	22.42	21.5±1	1.0
				1	99	22.46	21.5±1	1.0
				12	0	22.42	21.5±1	1.0
				12	24	21.43	21.5±1	1.0
				12	49	21.49	21.5±1	1.0
				25	0	21.42	21.5±1	1.0
	23095	707.5	QPSK	1	0	21.45	22.5±1	/
				1	49	23.24	22.5±1	/
				1	99	23.3	22.5±1	/
				12	0	23.19	22.5±1	1.0
				12	24	22.22	22.5±1	1.0
				12	49	22.28	22.5±1	1.0
				25	0	22.29	22.5±1	1.0
			16QAM	1	0	22.26	21.5±1	1.0
				1	49	22.77	21.5±1	1.0
				1	99	22.87	21.5±1	1.0
				12	0	22.72	21.5±1	1.0
				12	24	21.39	21.5±1	1.0
				12	49	21.48	21.5±1	1.0
				25	0	21.46	21.5±1	1.0
	23155	713.5	QPSK	1	0	21.4	22.5±1	/
				1	49	23.13	22.5±1	/
1				99	23.23	22.5±1	/	
12				0	23.24	22.5±1	1.0	
12				24	22.25	22.5±1	1.0	
12				49	22.3	22.5±1	1.0	
25				0	22.23	22.5±1	1.0	
16QAM			1	0	22.27	21.5±1	1.0	
			1	49	22.24	21.5±1	1.0	
			1	99	22.32	21.5±1	1.0	
			12	0	22.2	21.5±1	1.0	
			12	24	21.29	21.5±1	1.0	
			12	49	21.34	21.5±1	1.0	
			25	0	21.31	21.5±1	1.0	

BW(MHz)	Ch	Freq(MHz)	Mode	UL RB Allocation	UL RB Offset	Average Power (dbm)	Tune up limited(dBm)	MPR (dB)
10MHz	23060	704	QPSK	1	0	23.26	22.5±1	/
				1	49	23.28	22.5±1	/
				1	99	23.19	22.5±1	/
				25	0	22.23	22.5±1	1.0
				25	24	22.32	22.5±1	1.0
				25	49	22.3	22.5±1	1.0
				50	0	22.32	22.5±1	1.0
			16QAM	1	0	22.16	21.5±1	1.0
				1	49	22.22	21.5±1	1.0
				1	99	22.16	21.5±1	1.0
				25	0	21.39	21.5±1	1.0
				25	24	21.4	21.5±1	1.0
				25	49	21.4	21.5±1	1.0
				50	0	21.3	21.5±1	1.0
	23095	707.5	QPSK	1	0	23.23	22.5±1	/
				1	49	23.3	22.5±1	/
				1	99	23.24	22.5±1	/
				25	0	22.07	22.5±1	1.0
				25	24	22.31	22.5±1	1.0
				25	49	22.36	22.5±1	1.0
				50	0	22.27	22.5±1	1.0
			16QAM	1	0	22.63	21.5±1	1.0
				1	49	22.7	21.5±1	1.0
				1	99	22.59	21.5±1	1.0
				25	0	21.27	21.5±1	1.0
				25	24	21.41	21.5±1	1.0
				25	49	21.44	21.5±1	1.0
				50	0	21.31	21.5±1	1.0
	23130	711	QPSK	1	0	23.27	22.5±1	/
				1	49	23.3	22.5±1	/
1				99	23.36	22.5±1	/	
25				0	22.16	22.5±1	1.0	
25				24	22.28	22.5±1	1.0	
25				49	22.17	22.5±1	1.0	
50				0	22.09	22.5±1	1.0	
16QAM			1	0	22.33	21.5±1	1.0	
			1	49	22.33	21.5±1	1.0	
			1	99	22.2	21.5±1	1.0	
			25	0	21.3	21.5±1	1.0	
			25	24	21.38	21.5±1	1.0	
			25	49	21.25	21.5±1	1.0	
			50	0	21.2	21.5±1	1.0	

LTE Band 13:

BW(MHz)	Ch	Freq(MHz)	Mode	UL RB Allocation	UL RB Offset	Average Power (dbm)	Tune up limited(dBm)	MPR (dB)
5MHz	23205	779.5	QPSK	1	0	23.32	22.5±1	/
				1	49	23.43	22.5±1	/
				1	99	23.31	22.5±1	/
				12	0	22.23	22.5±1	1.0
				12	24	22.38	22.5±1	1.0
				12	49	22.34	22.5±1	1.0
				25	0	22.28	22.5±1	1.0
			16QAM	1	0	22.4	21.5±1	1.0
				1	49	22.51	21.5±1	1.0
				1	99	22.46	21.5±1	1.0
				12	0	21.31	21.5±1	1.0
				12	24	21.43	21.5±1	1.0
				12	49	21.36	21.5±1	1.0
				25	0	21.29	21.5±1	1.0
	23230	782.0	QPSK	1	0	23.28	22.5±1	/
				1	49	23.45	22.5±1	/
				1	99	23.36	22.5±1	/
				12	0	22.32	22.5±1	1.0
				12	24	22.4	22.5±1	1.0
				12	49	22.31	22.5±1	1.0
				25	0	22.36	22.5±1	1.0
			16QAM	1	0	22.45	21.5±1	1.0
				1	49	22.61	21.5±1	1.0
				1	99	22.49	21.5±1	1.0
				12	0	21.44	21.5±1	1.0
				12	24	21.48	21.5±1	1.0
				12	49	21.4	21.5±1	1.0
25				0	21.44	21.5±1	1.0	
23255	784.5	QPSK	1	0	23.3	22.5±1	/	
			1	49	23.35	22.5±1	/	
			1	99	23.24	22.5±1	/	
			12	0	22.31	22.5±1	1.0	
			12	24	22.38	22.5±1	1.0	
			12	49	22.3	22.5±1	1.0	
			25	0	22.37	22.5±1	1.0	
		16QAM	1	0	22.83	21.5±1	1.0	
			1	49	22.93	21.5±1	1.0	
			1	99	22.78	21.5±1	1.0	
			12	0	21.47	21.5±1	1.0	
			12	24	21.53	21.5±1	1.0	
			12	49	21.44	21.5±1	1.0	
			25	0	21.46	21.5±1	1.0	

BW(MHz)	Ch	Freq(MHz)	Mode	UL RB Allocation	UL RB Offset	Average Power (dbm)	Tune up limited(dBm)	MPR (dB)
10MHz	23230	782.0	QPSK	1	0	23.39	22.5±1	/
				1	49	23.46	22.5±1	/
				1	99	23.33	22.5±1	/
				25	0	22.28	22.5±1	1.0
				25	24	22.42	22.5±1	1.0
				25	49	22.36	22.5±1	1.0
				50	0	22.33	22.5±1	1.0
			16QAM	1	0	22.28	21.5±1	1.0
				1	49	22.37	21.5±1	1.0
				1	99	22.22	21.5±1	1.0
				25	0	21.43	21.5±1	1.0
				25	24	21.52	21.5±1	1.0
				25	49	21.38	21.5±1	1.0
				50	0	21.34	21.5±1	1.0

LTE Band 66:

BW(MHz)	Ch	Freq(MHz)	Mode	UL RB Allocation	UL RB Offset	Average Power (dbm)	Tune up limited(dBm)	MPR (dB)
1.4MHz	131979	1710.7	QPSK	1	0	22.33	22.0±1	/
				1	2	22.56	22.0±1	/
				1	5	22.33	22.0±1	/
				3	0	22.5	22.0±1	/
				3	1	22.52	22.0±1	/
				3	2	22.43	22.0±1	/
				6	0	21.48	22.0±1	1.0
			16QAM	1	0	21.52	21.0±1	1.0
				1	2	21.76	21.0±1	1.0
				1	5	21.53	21.0±1	1.0
				3	0	21.59	21.0±1	1.0
				3	1	21.56	21.0±1	1.0
				3	2	21.57	21.0±1	1.0
				6	0	20.63	21.0±1	1.0
	132321	1744.9	QPSK	1	0	22.1	22.0±1	/
				1	2	22.28	22.0±1	/
				1	5	22.07	22.0±1	/
				3	0	22.22	22.0±1	/
				3	1	22.23	22.0±1	/
				3	2	22.19	22.0±1	/
				6	0	21.16	22.0±1	1.0
			16QAM	1	0	21.52	21.0±1	1.0
				1	2	21.67	21.0±1	1.0
				1	5	21.44	21.0±1	1.0
				3	0	21.43	21.0±1	1.0
				3	1	21.41	21.0±1	1.0
				3	2	21.37	21.0±1	1.0
				6	0	20.11	21.0±1	1.0
	132664	1779.2	QPSK	1	0	21.85	22.0±1	/
				1	2	21.96	22.0±1	/
1				5	21.82	22.0±1	/	
3				0	21.99	22.0±1	/	
3				1	22.02	22.0±1	/	
3				2	22.01	22.0±1	/	
6				0	20.91	22.0±1	1.0	
16QAM			1	0	20.97	21.0±1	1.0	
			1	2	21.07	21.0±1	1.0	
			1	5	20.94	21.0±1	1.0	
			3	0	21.13	21.0±1	1.0	
			3	1	21.18	21.0±1	1.0	
			3	2	21.1	21.0±1	1.0	
			6	0	20.12	21.0±1	1.0	

BW(MHz)	Ch	Freq(MHz)	Mode	UL RB Allocation	UL RB Offset	Average Power (dbm)	Tune up limited(dBm)	MPR (dB)
3MHz	131987	1711.5	QPSK	1	0	22.39	22.0±1	/
				1	8	22.44	22.0±1	/
				1	14	22.36	22.0±1	/
				6	0	21.48	22.0±1	1.0
				6	4	21.47	22.0±1	1.0
				6	9	21.45	22.0±1	1.0
				15	0	21.45	22.0±1	1.0
			16QAM	1	0	21.4	21.0±1	1.0
				1	8	21.31	21.0±1	1.0
				1	14	21.33	21.0±1	1.0
				8	0	20.58	21.0±1	1.0
				8	4	20.6	21.0±1	1.0
				8	9	20.52	21.0±1	1.0
				15	0	20.49	21.0±1	1.0
				132321	1744.9	QPSK	1	0
	1	8	22.15				22.5±1	/
	1	14	22.09				22.5±1	/
	6	0	21.12				22.5±1	1.0
	6	4	21.21				22.5±1	1.0
	6	9	21.14				22.5±1	1.0
	15	0	21.12				22.5±1	1.0
	16QAM	1	0			21.57	21.0±1	1.0
		1	8			21.61	21.0±1	1.0
		1	14			21.48	21.0±1	1.0
		6	0			20.27	21.0±1	1.0
		6	4			20.3	21.0±1	1.0
		6	9			20.25	21.0±1	1.0
		15	0			20.19	21.0±1	1.0
		132656	1778.4			QPSK	1	0
	1			8	21.98		22.0±1	/
1	14			21.92	22.0±1		/	
6	0			20.94	22.0±1		1.0	
6	4			20.99	22.0±1		1.0	
6	9			20.91	22.0±1		1.0	
15	0			20.94	22.0±1		1.0	
16QAM	1			0	21.01	20.5±1	1.0	
	1			8	20.98	20.5±1	1.0	
	1			14	20.96	20.5±1	1.0	
	8			0	19.97	20.5±1	1.0	
	8			4	20.03	20.5±1	1.0	
	8			9	19.98	20.5±1	1.0	
	15			0	19.9	20.5±1	1.0	

BW(MHz)	Ch	Freq(MHz)	Mode	UL RB Allocation	UL RB Offset	Average Power (dbm)	Tune up limited(dBm)	MPR (dB)
5MHz	131997	1712.5	QPSK	1	0	22.33	22.0±1	/
				1	49	22.45	22.0±1	/
				1	99	22.33	22.0±1	/
				12	0	21.39	22.0±1	1.0
				12	24	21.53	22.0±1	1.0
				12	49	21.42	22.0±1	1.0
				25	0	21.45	22.0±1	1.0
			16QAM	1	0	21.5	21.0±1	1.0
				1	49	21.63	21.0±1	1.0
				1	99	21.57	21.0±1	1.0
				12	0	20.54	21.0±1	1.0
				12	24	20.6	21.0±1	1.0
				12	49	20.48	21.0±1	1.0
				25	0	20.52	21.0±1	1.0
	132321	1744.9	QPSK	1	0	22.09	22.0±1	/
				1	49	22.21	22.0±1	/
				1	99	21.99	22.0±1	/
				12	0	21.19	22.0±1	1.0
				12	24	21.19	22.0±1	1.0
				12	49	21.12	22.0±1	1.0
				25	0	21.13	22.0±1	1.0
			16QAM	1	0	21.6	21.0±1	1.0
				1	49	21.73	21.0±1	1.0
				1	99	21.54	21.0±1	1.0
				12	0	20.29	21.0±1	1.0
				12	24	20.36	21.0±1	1.0
				12	49	20.26	21.0±1	1.0
				25	0	20.23	21.0±1	1.0
	132646	1777.4	QPSK	1	0	21.84	21.0±1	/
				1	49	21.92	21.0±1	/
1				99	21.84	21.0±1	/	
12				0	20.95	21.0±1	1.0	
12				24	20.95	21.0±1	1.0	
12				49	20.97	21.0±1	1.0	
25				0	20.93	21.0±1	1.0	
16QAM			1	0	20.97	20.5±1	1.0	
			1	49	21.14	20.5±1	1.0	
			1	99	20.97	20.5±1	1.0	
			12	0	19.96	20.5±1	1.0	
			12	24	20.04	20.5±1	1.0	
			12	49	20	20.5±1	1.0	
			25	0	19.92	20.5±1	1.0	

BW(MHz)	Ch	Freq(MHz)	Mode	UL RB Allocation	UL RB Offset	Average Power (dbm)	Tune up limited(dBm)	MPR (dB)
10MHz	132022	1715	QPSK	1	0	22.33	22.0±1	/
				1	49	22.52	22.0±1	/
				1	99	22.33	22.0±1	/
				25	0	21.46	22.0±1	1.0
				25	24	21.45	22.0±1	1.0
				25	49	21.46	22.0±1	1.0
				50	0	21.49	22.0±1	1.0
			16QAM	1	0	21.31	21.0±1	1.0
				1	49	21.49	21.0±1	1.0
				1	99	21.32	21.0±1	1.0
				25	0	20.49	21.0±1	1.0
				25	24	20.54	21.0±1	1.0
				25	49	20.52	21.0±1	1.0
				50	0	20.49	21.0±1	1.0
	132321	1744.9	QPSK	1	0	22.13	22.0±1	/
				1	49	22.27	22.0±1	/
				1	99	22.07	22.0±1	/
				25	0	21.17	22.0±1	1.0
				25	24	21.16	22.0±1	1.0
				25	49	21.08	22.0±1	1.0
				50	0	21.19	22.0±1	1.0
			16QAM	1	0	21.55	21.0±1	1.0
				1	49	21.65	21.0±1	1.0
				1	99	21.44	21.0±1	1.0
				25	0	20.26	21.0±1	1.0
				25	24	20.27	21.0±1	1.0
				25	49	20.19	21.0±1	1.0
				50	0	20.21	21.0±1	1.0
	132621	1774.9	QPSK	1	0	21.89	21.5±1	/
				1	49	22.04	21.5±1	/
1				99	21.94	21.5±1	/	
25				0	20.97	21.5±1	1.0	
25				24	20.97	21.5±1	1.0	
25				49	21.03	21.5±1	1.0	
50				0	21.03	21.5±1	1.0	
16QAM			1	0	20.91	21.0±1	1.0	
			1	49	21.05	21.0±1	1.0	
			1	99	20.99	21.0±1	1.0	
			25	0	20.09	21.0±1	1.0	
			25	24	20.09	21.0±1	1.0	
			25	49	20.15	21.0±1	1.0	
			50	0	20.09	21.0±1	1.0	

BW(MHz)	Ch	Freq(MHz)	Mode	UL RB Allocation	UL RB Offset	Average Power (dbm)	Tune up limited(dBm)	MPR (dB)
15MHz	132097	1722.5	QPSK	1	0	22.26	22.0±1	/
				1	49	22.35	22.0±1	/
				1	99	22.3	22.0±1	/
				36	0	21.41	22.0±1	1.0
				36	24	21.48	22.0±1	1.0
				36	49	21.46	22.0±1	1.0
				75	0	21.53	22.0±1	1.0
			16QAM	1	0	21.25	21.0±1	1.0
				1	49	21.34	21.0±1	1.0
				1	99	21.24	21.0±1	1.0
				36	0	20.47	21.0±1	1.0
				36	24	20.44	21.0±1	1.0
				36	49	20.42	21.0±1	1.0
				75	0	20.45	21.0±1	1.0
	132321	1744.9	QPSK	1	0	22.17	22.0±1	/
				1	49	22.12	22.0±1	/
				1	99	21.93	22.0±1	/
				36	0	21.24	22.0±1	1.0
				36	24	21.19	22.0±1	1.0
				36	49	21.14	22.0±1	1.0
				75	0	21.17	22.0±1	1.0
			16QAM	1	0	21.51	21.5±1	1.0
				1	49	21.48	21.5±1	1.0
				1	99	21.31	21.5±1	1.0
				36	0	20.26	21.5±1	1.0
				36	24	20.2	21.5±1	1.0
				36	49	20.11	21.5±1	1.0
75				0	20.18	21.5±1	1.0	
132546	1767.4	QPSK	1	0	21.85	20.0±1	/	
			1	49	21.93	20.0±1	/	
			1	99	21.86	20.0±1	/	
			36	0	20.99	20.0±1	1.0	
			36	24	21.01	20.0±1	1.0	
			36	49	21.03	20.0±1	1.0	
			75	0	20.99	20.0±1	1.0	
		16QAM	1	0	21.2	20.5±1	1.0	
			1	49	21.31	20.5±1	1.0	
			1	99	21.29	20.5±1	1.0	
			36	0	19.95	20.5±1	1.0	
			36	24	19.97	20.5±1	1.0	
			36	49	19.97	20.5±1	1.0	
			75	0	19.98	20.5±1	1.0	

BW(MHz)	Ch	Freq(MHz)	Mode	UL RB Allocation	UL RB Offset	Average Power (dbm)	Tune up limited(dBm)	MPR (dB)
20MHz	132072	1720	QPSK	1	0	22.24	22.0±1	/
				1	49	22.57	22.0±1	/
				1	99	22.13	22.0±1	/
				50	0	21.36	22.0±1	1.0
				50	24	21.32	22.0±1	1.0
				50	49	21.34	22.0±1	1.0
				100	0	21.35	22.0±1	1.0
			16QAM	1	0	21.77	21.0±1	1.0
				1	49	21.99	21.0±1	1.0
				1	99	21.69	21.0±1	1.0
				50	0	20.45	21.0±1	1.0
				50	24	20.43	21.0±1	1.0
				50	49	20.38	21.0±1	1.0
				100	0	20.38	21.0±1	1.0
	132321	1744.9	QPSK	1	0	22.15	21.5±1	/
				1	49	22.27	21.5±1	/
				1	99	21.91	21.5±1	/
				50	0	21.18	21.5±1	1.0
				50	24	21.12	21.5±1	1.0
				50	49	20.96	21.5±1	1.0
				100	0	21.09	21.5±1	1.0
			16QAM	1	0	21.58	20.8±1	1.0
				1	49	21.72	20.8±1	1.0
				1	99	21.35	20.8±1	1.0
				50	0	20.21	20.8±1	1.0
				50	24	20.2	20.8±1	1.0
				50	49	19.98	20.8±1	1.0
				100	0	20.13	20.8±1	1.0
	132471	1759.9	QPSK	1	0	21.74	21.0±1	/
				1	49	22.05	21.0±1	/
1				99	21.75	21.0±1	/	
50				0	20.99	21.0±1	1.0	
50				24	20.98	21.0±1	1.0	
50				49	20.91	21.0±1	1.0	
100				0	20.99	21.0±1	1.0	
16QAM			1	0	21.15	20.5±1	1.0	
			1	49	21.39	20.5±1	1.0	
			1	99	21.22	20.5±1	1.0	
			50	0	19.99	20.5±1	1.0	
			50	24	19.95	20.5±1	1.0	
			50	49	19.93	20.5±1	1.0	
			100	0	20	20.5±1	1.0	

Bluetooth Measurement Result

Mode	Frequency (MHz)	Average Output Power(dBm)	Tune up limited(dBm)
GFSK	2402	5.62	6.0±1
	2441	6.38	6.0±1
	2480	4.99	5.0±1
Pi/4 DQPSK	2402	6.25	6.0±1
	2441	6.93	7.0±1
	2480	5.11	5.0±1
8DPSK	2402	6.09	6.0±1
	2441	6.74	7.0±1
	2480	4.90	5.0±1

BLE Measurement Result

Channel number	Frequency (MHz)	Average Output Power(dBm)	Tune up limited(dBm)
0	2402	-8.75	-8.0±1
19	2440	-8.14	-8.0±1
39	2480	-8.88	-8.0±1

2.4G Wi-Fi Measurement Result

Channel number	Frequency (MHz)	Average Output Power(dBm)	Tune up limited(dBm)
TX 11b	2412	14.33	15.0±1
	2437	14.64	15.0±1
	2462	14.84	15.0±1
TX 11g	2412	11.94	12.0±1
	2437	12.47	12.0±1
	2462	12.58	12.0±1
TX 11n HT20	2412	10.94	11.0±1
	2437	11.28	11.0±1
	2462	11.40	11.0±1
TX 11n HT40	2422	9.29	10.0±1
	2437	9.68	10.0±1
	2452	9.61	10.0±1

Note: 5G Wi-Fi Power tested results please refer to the test report WTD23X04092594W.

12 Exposure Conditions Consideration

12.1 EUT antenna location

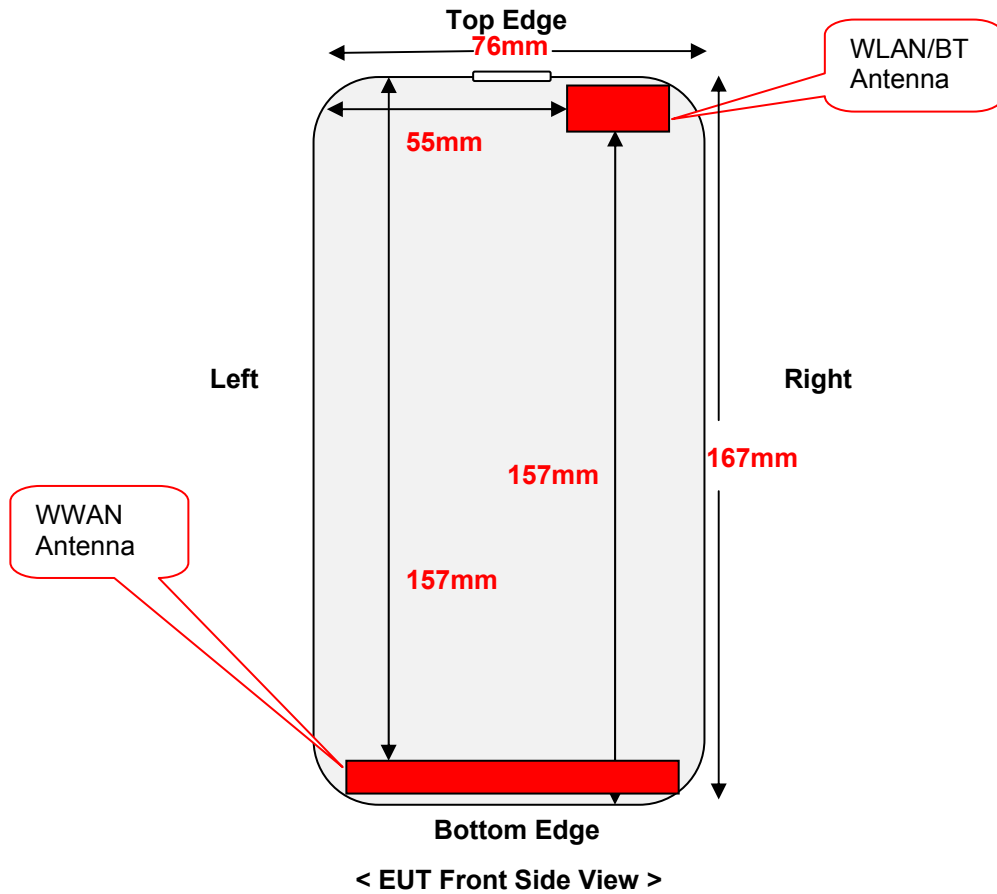

12.2 Test position consideration

Distance of EUT antenna-to-edge/surface(mm), Test distance:10mm						
Antennas	Back side	Front side	Left Edge	Right Edge	Top Edge	Bottom Edge
WWAN	<25	<25	<25	<25	157	<25
WLAN/BT	<25	<25	55	<25	<25	157
Test distance:10mm						
Antennas	Back side	Front side	Left Edge	Right Edge	Top Edge	Bottom Edge
WWAN	YES	YES	YES	YES	NO	YES
WLAN/BT	YES	YES	NO	YES	YES	NO

Note:

1. Head/Body SAR/Hotspot mode assessments are required.
2. Referring to KDB 941225 D06v02r01, when the overall device length and width are $\geq 9\text{cm} * 5\text{cm}$, the test distance is 10mm. SAR must be measured for all sides and surfaces with a transmitting antenna located within 25mm from that surface or edge.
3. Per KDB 447498 D01v06, for handsets the test separation distance is determined by the smallest distance between the outer surface of the device and the user, which is 0 mm for head SAR, 10 mm for body SAR.

12.3 RF Exposure

Smart Phone –BLACK 3, FCC ID: 2AEPBLACK3

Standard Requirement:

According to §15.247 (i) and §1.1307(b)(1), systems operating under the provisions of this section shall be operated in a manner that ensures that the public is not exposed to radio frequency energy level in excess of the Commission's guidelines.

The 1-g and 10-g SAR test exclusion thresholds for 100 MHz to 6 GHz at *test separation distances* ≤ 50 mm are determined by:

$$[(\text{max. power of channel, including tune-up tolerance, mW}) / (\text{min. test separation distance, mm})] \cdot [\sqrt{f_{\text{(GHz)}}}] \leq 3.0 \text{ for 1-g SAR and } \leq 7.5 \text{ for 10-g extremity SAR,}^{16} \text{ where}$$

- $f_{\text{(GHz)}}$ is the RF channel transmit frequency in GHz
- Power and distance are rounded to the nearest mW and mm before calculation¹⁷
- The result is rounded to one decimal place for comparison

The test exclusions are applicable only when the minimum *test separation distance* is ≤ 50 mm and for transmission frequencies between 100 MHz and 6 GHz. When the minimum *test separation distance* is < 5 mm, a distance of 5 mm is applied to determine SAR test exclusion.

Routine SAR evaluation refers to that specifically required by § 2.1093, using measurements or computer simulation. When routine SAR evaluation is not required, portable transmitters with output power greater than the applicable low threshold require SAR evaluation to qualify for TCB approval.

$$\text{Exclusion Thresholds} = P\sqrt{F} / D$$

P= Maximum turn-up power in mW

F= Channel frequency in GHz

D= Minimum test separation distance in mm

Test Distance (5mm)

Mode	MAX Power (dBm)	Tune Up Power (dBm)	Max Tune Up Power (dBm)	Max Tune Up Power (mW)	Exclusion Thresholds	Limit
Bluetooth	6.93	7.0±1	8	6.31	1.972	3
BLE	-8.14	-8.0±1	-7	0.20	0.062	3
2.4G Wi-Fi	14.84	15.0±1	16	39.81	12.493	3

Test Distance (10mm)

Mode	MAX Power (dBm)	Tune Up Power (dBm)	Max Tune Up Power (dBm)	Max Tune Up Power (mW)	Exclusion Thresholds	Limit
Bluetooth	6.93	7.0±1	8	6.31	0.986	3
BLE	-8.14	-8.0±1	-7	0.20	0.031	3
2.4G Wi-Fi	14.84	15.0±1	16	39.81	6.247	3

Note: 5G Wi-Fi RF exposure assessment please refer to the test report WTD23X04092594W.

13 SAR Test Results

13.1 Test Condition

1. SAR Measurement
The distance between the EUT and the antenna of the emulator is more than 50 cm and the output power radiated from the emulator antenna is at least 30 dB less than the output power of EUT.
2. Environmental Conditions

Temperature	22°C
Relative Humidity	54%
Atmospheric Pressure	1015mbar

13.2 Generally Test Procedures

1. Establish communication link between EUT and base station emulation by air link.
2. Place the EUT in the selected test position. (Cheek, tilt or flat)
3. Perform SAR testing at middle or highest output power channel under the selected test mode. If the measured 1-g SAR is ≤ 0.8 W/kg, then testing for the other channel will not be performed.
4. When SAR is < 0.8 W/kg, no repeated SAR measurement is required

For WCDMA test:

1. KDB941225 D01-Body SAR is not required for HSDPA when the average output of each RF channel with HSDPA active is less than 0.25dB higher than measured without HSDPA using 12.2kbps RMC or the maximum SAR for 12.2kbps RMC $< 75\%$ of the SAR limit.
2. KDB941225 D01-Body SAR is not required for handset with HSPA capabilities when the maximum average output of each RF channel with HSUPA/HSDPA active is less than 0.25dB higher than that measure without HSUPA/HSDPA using 12.2kbps RMC AND THE maximum SAR for 12.2kbps RMC is $< 75\%$ of the SAR limit

For LTE test:

1. According to FCC KDB 941225 D05v02r05:
 - a. Per Section 5.2.1, SAR is required for QPSK 1 RB Allocation for the largest bandwidth
 - i. The required channel and offset combination with the highest maximum output power is required for SAR.
 - ii. When the reported SAR is ≤ 0.8 W/kg, testing of the remaining RB offset configurations and required test channels is not required. Otherwise, SAR is required for the remaining required test channels using the RB offset configuration with highest output power for that channel.
 - iii. When the reported SAR for a required test channel is > 1.45 W/kg, SAR is required for all RB offset configurations for that channel.
 - b. Per Section 5.2.2, SAR is required for 50% RB allocation using the largest bandwidth following the same procedures outlined in Section 5.2.1.
 - c. Per Section 5.2.3, QPSK SAR is not required for the 100% allocation when the highest maximum output power for the 100% allocation is less than the highest maximum output power of the 1 RB and 50% RB allocations and the reported SAR for the 1 RB and 50% RB allocations is < 0.8 W/kg.
 - d. Per Section 5.2.4 and 5.3, SAR tests for higher order modulations and lower bandwidths configurations are not required when the conducted power of the required test configurations determined by Sections 5.2.1 through 5.2.3 is less than or equal to $\frac{1}{2}$ dB higher than the equivalent configuration using QPSK modulation and when the QPSK SAR for those configurations is < 1.45 W/kg.
 - e. A-MPR was disabled for all SAR tests by setting NS=01 on the base station simulator. SAR tests were performed with the same number of RB and RB offsets transmitting on all TTI frames (maximum TTI).

13.3 SAR Summary Test Result

Table 4: SAR Values of GSM 850MHz Band

Test Positions		Channel		Test Mode	Power(dBm)		SAR 1g(W/Kg), Limit(1.6W/kg)			Plot No.
		CH.	MHz		Maximum Turn-up Power(dBm)	Measured output power (dBm)	Scaling Factor	Measured SAR 1g(W/kg)	Scaled SAR 1g(W/kg)	
Right Head	Cheek	251	848.8	Voice call	34	33.09	1.233	0.301	0.371	1
	Tilt	251	848.8	Voice call	34	33.09	1.233	0.158	0.195	--
Left Head	Cheek	251	848.8	Voice call	34	33.09	1.233	0.212	0.261	--
	Tilt	251	848.8	Voice call	34	33.09	1.233	0.115	0.142	--
Right Head	Cheek	251	848.8	GPRS 4 slots	32	30.55	1.396	0.264	0.369	--
	Tilt	251	848.8	GPRS 4 slots	32	30.55	1.396	0.150	0.209	--
Left Head	Cheek	251	848.8	GPRS 4 slots	32	30.55	1.396	0.205	0.286	--
	Tilt	251	848.8	GPRS 4 slots	32	30.55	1.396	0.098	0.137	--
Body-worn (10mm Separation)	Front Side	251	848.8	GPRS 4 slots	32	30.55	1.396	0.213	0.297	--
	Back Side	251	848.8	GPRS 4 slots	32	30.55	1.396	0.249	0.348	--
Hotspot (10mm Separation)	Front Side	251	848.8	GPRS 4 slots	32	30.55	1.396	0.237	0.331	--
	Back Side	251	848.8	GPRS 4 slots	32	30.55	1.396	0.264	0.369	--
	Right Edge	251	848.8	GPRS 4 slots	32	30.55	1.396	0.523	0.730	2
	Left Edge	251	848.8	GPRS 4 slots	32	30.55	1.396	0.192	0.268	--
	Bottom Edge	251	848.8	GPRS 4 slots	32	30.55	1.396	0.106	0.148	--

Table 5: SAR Values of GSM 1900MHz Band

Test Positions		Channel		Test Mode	Power(dBm)		SAR 1g(W/Kg), Limit(1.6W/kg)			Plot No.
		CH.	MHz		Maximum Turn-up Power(dBm)	Measured output power (dBm)	Scaling Factor	Measured SAR 1g(W/kg)	Scaled SAR 1g(W/kg)	
Right Head	Cheek	661	1880	Voice call	30	29.48	1.127	0.243	0.274	3
	Tilt	661	1880	Voice call	30	29.48	1.127	0.129	0.145	--
Left Head	Cheek	661	1880	Voice call	30	29.48	1.127	0.126	0.142	--
	Tilt	661	1880	Voice call	30	29.48	1.127	0.074	0.083	--
Right Head	Cheek	661	1880	GPRS 4 slots	29	27.63	1.371	0.198	0.271	--
	Tilt	661	1880	GPRS 4 slots	29	27.63	1.371	0.102	0.140	--
Left Head	Cheek	661	1880	GPRS 4 slots	29	27.63	1.371	0.115	0.158	--
	Tilt	661	1880	GPRS 4 slots	29	27.63	1.371	0.068	0.093	--
Body-worn (10mm Separation)	Front Side	661	1880	GPRS 4 slots	29	27.63	1.371	0.074	0.101	--
	Back Side	661	1880	GPRS 4 slots	29	27.63	1.371	0.101	0.138	--
Hotspot (10mm Separation)	Front Side	661	1880	GPRS 4 slots	29	27.63	1.371	0.086	0.118	--
	Back Side	661	1880	GPRS 4 slots	29	27.63	1.371	0.129	0.177	--
	Right Edge	661	1880	GPRS 4 slots	29	27.63	1.371	0.033	0.045	--
	Left Edge	661	1880	GPRS 4 slots	29	27.63	1.371	0.063	0.086	--
	Bottom Edge	661	1880	GPRS 4 slots	29	27.63	1.371	0.157	0.215	4

Table 6: SAR Values of WCDMA BAND II

Test Positions		Channel		Test Mode	Power(dBm)		SAR 1g(W/Kg), Limit(1.6W/kg)			Plot No.
		CH.	MHz		Maximum Turn-up Power(dBm)	Measured output power (dBm)	Scaling Factor	Measured SAR 1g(W/kg)	Scaled SAR 1g(W/kg)	
Right Head	Cheek	9262	1852.4	RMC 12.2kbps	24	22.61	1.377	0.501	0.690	5
	Tilt	9262	1852.4	RMC 12.2kbps	24	22.61	1.377	0.259	0.357	--
Left Head	Cheek	9262	1852.4	RMC 12.2kbps	24	22.61	1.377	0.440	0.606	--
	Tilt	9262	1852.4	RMC 12.2kbps	24	22.61	1.377	0.225	0.310	--
Body-worn (10mm Separation)	Front Side	9262	1852.4	RMC 12.2kbps	24	22.61	1.377	0.283	0.390	--
	Back Side	9262	1852.4	RMC 12.2kbps	24	22.61	1.377	0.438	0.603	--
Hotspot (10mm Separation)	Front Side	9262	1852.4	RMC 12.2kbps	24	22.61	1.377	0.307	0.423	--
	Back Side	9262	1852.4	RMC 12.2kbps	24	22.61	1.377	0.468	0.645	6
	Right Edge	9262	1852.4	RMC 12.2kbps	24	22.61	1.377	0.224	0.308	--
	Left Edge	9262	1852.4	RMC 12.2kbps	24	22.61	1.377	0.226	0.311	--
	Bottom Edge	9262	1852.4	RMC 12.2kbps	24	22.61	1.377	0.324	0.446	--

Table 7: SAR Values of WCDMA BAND IV

Test Positions		Channel		Test Mode	Power(dBm)		SAR 1g(W/Kg), Limit(1.6W/kg)			Plot No.
		CH.	MHz		Maximum Turn-up Power(dBm)	Measured output power (dBm)	Scaling Factor	Measured SAR 1g(W/kg)	Scaled SAR 1g(W/kg)	
Right Head	Cheek	1312	1712.4	RMC 12.2kbps	24	22.72	1.343	0.362	0.486	--
	Tilt	1312	1712.4	RMC 12.2kbps	24	22.72	1.343	0.196	0.263	--
Left Head	Cheek	1312	1712.4	RMC 12.2kbps	24	22.72	1.343	0.627	0.842	7
	Tilt	1312	1712.4	RMC 12.2kbps	24	22.72	1.343	0.331	0.444	--
Body-worn (10mm Separation)	Front Side	1312	1712.4	RMC 12.2kbps	24	22.72	1.343	0.465	0.624	--
	Back Side	1312	1712.4	RMC 12.2kbps	24	22.72	1.343	0.687	0.922	--
Hotspot (10mm Separation)	Front Side	1312	1712.4	RMC 12.2kbps	24	22.72	1.343	0.510	0.685	--
	Back Side	1312	1712.4	RMC 12.2kbps	24	22.72	1.343	0.701	0.941	8
	Right Edge	1312	1712.4	RMC 12.2kbps	24	22.72	1.343	0.421	0.565	--
	Left Edge	1312	1712.4	RMC 12.2kbps	24	22.72	1.343	0.386	0.518	--
	Bottom Edge	1312	1712.4	RMC 12.2kbps	24	22.72	1.343	0.383	0.514	--

Table 8: SAR Values of WCDMA BAND V

Test Positions		Channel		Test Mode	Power(dBm)		SAR 1g(W/Kg), Limit(1.6W/kg)			Plot No.
		CH.	MHz		Maximum Turn-up Power(dBm)	Measured output power (dBm)	Scaling Factor	Measured SAR 1g(W/kg)	Scaled SAR 1g(W/kg)	
Right Head	Cheek	4132	826.4	RMC 12.2kbps	23	22.22	1.197	0.366	0.438	--
	Tilt	4132	826.4	RMC 12.2kbps	23	22.22	1.197	0.190	0.227	--
Left Head	Cheek	4132	826.4	RMC 12.2kbps	23	22.22	1.197	0.420	0.503	9
	Tilt	4132	826.4	RMC 12.2kbps	23	22.22	1.197	0.233	0.279	--
Body-worn (10mm Separation)	Front Side	4132	826.4	RMC 12.2kbps	23	22.22	1.197	0.319	0.382	--
	Back Side	4132	826.4	RMC 12.2kbps	23	22.22	1.197	0.464	0.555	--
Hotspot (10mm Separation)	Front Side	4132	826.4	RMC 12.2kbps	23	22.22	1.197	0.347	0.415	--
	Back Side	4132	826.4	RMC 12.2kbps	23	22.22	1.197	0.486	0.582	10
	Right Edge	4132	826.4	RMC 12.2kbps	23	22.22	1.197	0.283	0.339	--
	Left Edge	4132	826.4	RMC 12.2kbps	23	22.22	1.197	0.181	0.217	--
	Bottom Edge	4132	826.4	RMC 12.2kbps	23	22.22	1.197	0.090	0.108	--

Table 9: SAR Values of LTE BAND 2, 20MHz ,QPSK

Test Mode	Test Positions		Channel		Power(dBm)		MPR (dB)	SAR 1g(W/Kg), Limit(1.6W/kg)			Plot No.	
			CH.	MHz	Maximum Turn-up Power (dBm)	Measured output power (dBm)		Scaling Factor	Measured SAR 1g(W/kg)	Scaled SAR 1g(W/kg)		
1RB #49	Right Head	Cheek	18900	1880	23.5	23.16	0	1.081	0.116	0.125	--	
		Tilt	18900	1880	23.5	23.16	0	1.081	0.069	0.075	--	
	Left Head	Cheek	18900	1880	23.5	23.16	0	1.081	0.142	0.154	11	
		Tilt	18900	1880	23.5	23.16	0	1.081	0.075	0.081	--	
	Body-worn (10mm Separation)	Front Side	18900	1880	23.5	23.16	0	1.081	0.121	0.131	--	
		Back Side	18900	1880	23.5	23.16	0	1.081	0.098	0.106	--	
	Hotspot (10mm Separation)	Front Side	18900	1880	23.5	23.16	0	1.081	0.157	0.170	--	
		Back Side	18900	1880	23.5	23.16	0	1.081	0.117	0.127	--	
		Right Edge	18900	1880	23.5	23.16	0	1.081	0.107	0.116	--	
		Left Edge	18900	1880	23.5	23.16	0	1.081	0.154	0.167	--	
		Bottom Edge	18900	1880	23.5	23.16	0	1.081	0.253	0.274	12	
	50%RB #0	Right Head	Cheek	18900	1880	23.5	23.16	1	1.081	0.110	0.119	--
			Tilt	18900	1880	23.5	23.16	1	1.081	0.063	0.068	--
		Left Head	Cheek	18900	1880	23.5	23.16	1	1.081	0.136	0.147	--
Tilt			18900	1880	23.5	23.16	1	1.081	0.071	0.077	--	
Body-worn (10mm Separation)		Front Side	18900	1880	23.5	23.16	1	1.081	0.115	0.124	--	
		Back Side	18900	1880	23.5	23.16	1	1.081	0.093	0.101	--	
Hotspot (10mm Separation)		Front Side	18900	1880	23.5	23.16	1	1.081	0.150	0.162	--	
		Back Side	18900	1880	23.5	23.16	1	1.081	0.114	0.123	--	
		Right Edge	18900	1880	23.5	23.16	1	1.081	0.102	0.110	--	
		Left Edge	18900	1880	23.5	23.16	1	1.081	0.147	0.159	--	
		Bottom Edge	18900	1880	23.5	23.16	1	1.081	0.245	0.265	--	

Table 10: SAR Values of LTE BAND 4, 20MHz ,QPSK

Test Mode	Test Positions		Channel		Power(dBm)		MPR (dB)	SAR 1g(W/Kg), Limit(1.6W/kg)			Plot No.	
			CH.	MHz	Maximum Turn-up Power (dBm)	Measured output power (dBm)		Scaling Factor	Measured SAR 1g(W/kg)	Scaled SAR 1g(W/kg)		
1RB #49	Right Head	Cheek	20050	1720	23.5	23.17	0	1.079	0.164	0.177	--	
		Tilt	20050	1720	23.5	23.17	0	1.079	0.087	0.094	--	
	Left Head	Cheek	20050	1720	23.5	23.17	0	1.079	0.186	0.201	13	
		Tilt	20050	1720	23.5	23.17	0	1.079	0.102	0.110	--	
	Body-worn (10mm Separation)	Front Side	20050	1720	23.5	23.17	0	1.079	0.179	0.193	--	
		Back Side	20050	1720	23.5	23.17	0	1.079	0.145	0.156	--	
	Hotspot (10mm Separation)	Front Side	20050	1720	23.5	23.17	0	1.079	0.190	0.205	--	
		Back Side	20050	1720	23.5	23.17	0	1.079	0.169	0.182	--	
		Right Edge	20050	1720	23.5	23.17	0	1.079	0.131	0.141	--	
		Left Edge	20050	1720	23.5	23.17	0	1.079	0.622	0.671	14	
		Bottom Edge	20050	1720	23.5	23.17	0	1.079	0.439	0.474	--	
	50%RB #0	Right Head	Cheek	20050	1720	23.5	23.17	1	1.079	0.158	0.170	--
			Tilt	20050	1720	23.5	23.17	1	1.079	0.082	0.088	--
		Left Head	Cheek	20050	1720	23.5	23.17	1	1.079	0.181	0.195	--
Tilt			20050	1720	23.5	23.17	1	1.079	0.097	0.105	--	
Body-worn (10mm Separation)		Front Side	20050	1720	23.5	23.17	1	1.079	0.174	0.188	--	
		Back Side	20050	1720	23.5	23.17	1	1.079	0.139	0.150	--	
Hotspot (10mm Separation)		Front Side	20050	1720	23.5	23.17	1	1.079	0.184	0.199	--	
		Back Side	20050	1720	23.5	23.17	1	1.079	0.166	0.179	--	
		Right Edge	20050	1720	23.5	23.17	1	1.079	0.137	0.148	--	
		Left Edge	20050	1720	23.5	23.17	1	1.079	0.615	0.664	--	
		Bottom Edge	20050	1720	23.5	23.17	1	1.079	0.437	0.471	--	

Table 11: SAR Values of LTE BAND 5, 20MHz ,QPSK

Test Mode	Test Positions		Channel		Power(dBm)		MPR (dB)	SAR 1g(W/Kg), Limit(1.6W/kg)			Plot No.	
			CH.	MHz	Maximum Turn-up Power (dBm)	Measured output power (dBm)		Scaling Factor	Measured SAR 1g(W/kg)	Scaled SAR 1g(W/kg)		
1RB #49	Right Head	Cheek	20450	829	23.5	23.25	0	1.059	0.407	0.431	--	
		Tilt	20450	829	23.5	23.25	0	1.059	0.212	0.225	--	
	Left Head	Cheek	20450	829	23.5	23.25	0	1.059	0.457	0.484	15	
		Tilt	20450	829	23.5	23.25	0	1.059	0.239	0.253	--	
	Body-worn (10mm Separation)	Front Side	20450	829	23.5	23.25	0	1.059	0.356	0.377	--	
		Back Side	20450	829	23.5	23.25	0	1.059	0.451	0.478	--	
	Hotspot (10mm Separation)	Front Side	20450	829	23.5	23.25	0	1.059	0.387	0.410	--	
		Back Side	20450	829	23.5	23.25	0	1.059	0.477	0.505	16	
		Right Edge	20450	829	23.5	23.25	0	1.059	0.180	0.191	--	
		Left Edge	20450	829	23.5	23.25	0	1.059	0.163	0.173	--	
		Bottom Edge	20450	829	23.5	23.25	0	1.059	0.180	0.191	--	
	50%RB #0	Right Head	Cheek	20450	829	23.5	23.25	1	1.059	0.401	0.425	--
			Tilt	20450	829	23.5	23.25	1	1.059	0.210	0.222	--
		Left Head	Cheek	20450	829	23.5	23.25	1	1.059	0.453	0.480	--
			Tilt	20450	829	23.5	23.25	1	1.059	0.236	0.250	--
Body-worn (10mm Separation)		Front Side	20450	829	23.5	23.25	1	1.059	0.349	0.370	--	
		Back Side	20450	829	23.5	23.25	1	1.059	0.445	0.471	--	
Hotspot (10mm Separation)		Front Side	20450	829	23.5	23.25	1	1.059	0.382	0.405	--	
		Back Side	20450	829	23.5	23.25	1	1.059	0.474	0.502	--	
		Right Edge	20450	829	23.5	23.25	1	1.059	0.178	0.189	--	
		Left Edge	20450	829	23.5	23.25	1	1.059	0.157	0.166	--	
	Bottom Edge	20450	829	23.5	23.25	1	1.059	0.174	0.184	--		

Table 12: SAR Values of LTE BAND 7 , 20MHz ,QPSK

Test Mode	Test Positions		Channel		Power(dBm)		MPR (dB)	SAR 1g(W/Kg), Limit(1.6W/kg)			Plot No.	
			CH.	MHz	Maximum Turn-up Power (dBm)	Measured output power (dBm)		Scaling Factor	Measured SAR 1g(W/kg)	Scaled SAR 1g(W/kg)		
1RB #49	Right Head	Cheek	21350	2560	23.0	22.47	0	1.130	0.376	0.425	17	
		Tilt	21350	2560	23.0	22.47	0	1.130	0.192	0.217	--	
	Left Head	Cheek	21350	2560	23.0	22.47	0	1.130	0.249	0.281	--	
		Tilt	21350	2560	23.0	22.47	0	1.130	0.137	0.155	--	
	Body-worn (10mm Separation)	Front Side	21350	2560	23.0	22.47	0	1.130	0.686	0.775	--	
		Back Side	21350	2560	23.0	22.47	0	1.130	0.578	0.653	--	
	Hotspot (10mm Separation)	Front Side	21350	2560	23.0	22.47	0	1.130	0.706	0.798	18	
		Back Side	21350	2560	23.0	22.47	0	1.130	0.599	0.677	--	
		Right Edge	21350	2560	23.0	22.47	0	1.130	0.199	0.225	--	
		Left Edge	21350	2560	23.0	22.47	0	1.130	0.172	0.194	--	
		Bottom Edge	21350	2560	23.0	22.47	0	1.130	0.484	0.547	--	
	50%RB #0	Right Head	Cheek	21350	2560	23.0	22.47	1	1.130	0.372	0.420	--
			Tilt	21350	2560	23.0	22.47	1	1.130	0.189	0.214	--
		Left Head	Cheek	21350	2560	23.0	22.47	1	1.130	0.245	0.277	--
			Tilt	21350	2560	23.0	22.47	1	1.130	0.133	0.150	--
Body-worn (10mm Separation)		Front Side	21350	2560	23.0	22.47	1	1.130	0.681	0.769	--	
		Back Side	21350	2560	23.0	22.47	1	1.130	0.575	0.650	--	
Hotspot (10mm Separation)		Front Side	21350	2560	23.0	22.47	1	1.130	0.703	0.794	--	
		Back Side	21350	2560	23.0	22.47	1	1.130	0.595	0.672	--	
		Right Edge	21350	2560	23.0	22.47	1	1.130	0.197	0.223	--	
		Left Edge	21350	2560	23.0	22.47	1	1.130	0.169	0.191	--	
		Bottom Edge	21350	2560	23.0	22.47	1	1.130	0.480	0.542	--	

Table 13: SAR Values of LTE BAND 12, 20MHz ,QPSK

Test Mode	Test Positions		Channel		Power(dBm)		MPR (dB)	SAR 1g(W/Kg), Limit(1.6W/kg)			Plot No.	
			CH.	MHz	Maximum Turn-up Power (dBm)	Measured output power (dBm)		Scaling Factor	Measured SAR 1g(W/kg)	Scaled SAR 1g(W/kg)		
1RB #49	Right Head	Cheek	23130	711.0	23.5	23.36	0	1.033	0.338	0.349	19	
		Tilt	23130	711.0	23.5	23.36	0	1.033	0.174	0.180	--	
	Left Head	Cheek	23130	711.0	23.5	23.36	0	1.033	0.319	0.329	--	
		Tilt	23130	711.0	23.5	23.36	0	1.033	0.130	0.134	--	
	Body-worn (10mm Separation)	Front Side	23130	711.0	23.5	23.36	0	1.033	0.219	0.226	--	
		Back Side	23130	711.0	23.5	23.36	0	1.033	0.193	0.199	--	
	Hotspot (10mm Separation)	Front Side	23130	711.0	23.5	23.36	0	1.033	0.227	0.234	--	
		Back Side	23130	711.0	23.5	23.36	0	1.033	0.205	0.212	--	
		Right Edge	23130	711.0	23.5	23.36	0	1.033	0.431	0.445	20	
		Left Edge	23130	711.0	23.5	23.36	0	1.033	0.282	0.291	--	
		Bottom Edge	23130	711.0	23.5	23.36	0	1.033	0.319	0.329	--	
	50%RB #0	Right Head	Cheek	23130	711.0	23.5	23.36	1	1.033	0.334	0.345	--
			Tilt	23130	711.0	23.5	23.36	1	1.033	0.171	0.177	--
		Left Head	Cheek	23130	711.0	23.5	23.36	1	1.033	0.316	0.326	--
Tilt			23130	711.0	23.5	23.36	1	1.033	0.125	0.129	--	
Body-worn (10mm Separation)		Front Side	23130	711.0	23.5	23.36	1	1.033	0.216	0.223	--	
		Back Side	23130	711.0	23.5	23.36	1	1.033	0.189	0.195	--	
Hotspot (10mm Separation)		Front Side	23130	711.0	23.5	23.36	1	1.033	0.223	0.230	--	
		Back Side	23130	711.0	23.5	23.36	1	1.033	0.202	0.209	--	
		Right Edge	23130	711.0	23.5	23.36	1	1.033	0.427	0.441	--	
		Left Edge	23130	711.0	23.5	23.36	1	1.033	0.280	0.289	--	
		Bottom Edge	23130	711.0	23.5	23.36	1	1.033	0.314	0.324	--	

Table 14: SAR Values of LTE BAND 13, 20MHz ,QPSK

Test Mode	Test Positions		Channel		Power(dBm)		MPR (dB)	SAR 1g(W/Kg), Limit(1.6W/kg)			Plot No.	
			CH.	MHz	Maximum Turn-up Power (dBm)	Measured output power (dBm)		Scaling Factor	Measured SAR 1g(W/kg)	Scaled SAR 1g(W/kg)		
1RB #49	Right Head	Cheek	23230	782	23.5	23.46	0	1.009	0.174	0.176	21	
		Tilt	23230	782	23.5	23.46	0	1.009	0.098	0.099	--	
	Left Head	Cheek	23230	782	23.5	23.46	0	1.009	0.171	0.173	--	
		Tilt	23230	782	23.5	23.46	0	1.009	0.093	0.094	--	
	Body-worn (10mm Separation)	Front Side	23230	782	23.5	23.46	0	1.009	0.181	0.183	--	
		Back Side	23230	782	23.5	23.46	0	1.009	0.233	0.235	--	
	Hotspot (10mm Separation)	Front Side	23230	782	23.5	23.46	0	1.009	0.200	0.202	--	
		Back Side	23230	782	23.5	23.46	0	1.009	0.250	0.252	22	
		Right Edge	23230	782	23.5	23.46	0	1.009	0.235	0.237	--	
		Left Edge	23230	782	23.5	23.46	0	1.009	0.117	0.118	--	
		Bottom Edge	23230	782	23.5	23.46	0	1.009	0.085	0.086	--	
	50%RB #0	Right Head	Cheek	23230	782	23.5	23.46	1	1.009	0.171	0.173	--
			Tilt	23230	782	23.5	23.46	1	1.009	0.095	0.096	--
		Left Head	Cheek	23230	782	23.5	23.46	1	1.009	0.167	0.169	--
Tilt			23230	782	23.5	23.46	1	1.009	0.088	0.089	--	
Body-worn (10mm Separation)		Front Side	23230	782	23.5	23.46	1	1.009	0.179	0.181	--	
		Back Side	23230	782	23.5	23.46	1	1.009	0.230	0.232	--	
Hotspot (10mm Separation)		Front Side	23230	782	23.5	23.46	1	1.009	0.195	0.197	--	
		Back Side	23230	782	23.5	23.46	1	1.009	0.247	0.249	--	
		Right Edge	23230	782	23.5	23.46	1	1.009	0.232	0.234	--	
		Left Edge	23230	782	23.5	23.46	1	1.009	0.114	0.115	--	
		Bottom Edge	23230	782	23.5	23.46	1	1.009	0.081	0.082	--	

Table 15: SAR Values of LTE BAND 66, 20MHz ,QPSK

Test Mode	Test Positions		Channel		Power(dBm)		MPR (dB)	SAR 1g(W/Kg), Limit(1.6W/kg)			Plot No.
			CH.	MHz	Maximum Turn-up Power (dBm)	Measured output power (dBm)		Scaling Factor	Measured SAR 1g(W/kg)	Scaled SAR 1g(W/kg)	
1RB #49	Right Head	Cheek	132072	1720.0	23	22.57	0	1.104	0.325	0.359	23
		Tilt	132072	1720.0	23	22.57	0	1.104	0.172	0.190	--
	Left Head	Cheek	132072	1720.0	23	22.57	0	1.104	0.317	0.350	--
		Tilt	132072	1720.0	23	22.57	0	1.104	0.169	0.187	--
	Body-worn (10mm Separation)	Front Side	132072	1720.0	23	22.57	0	1.104	0.147	0.162	--
		Back Side	132072	1720.0	23	22.57	0	1.104	0.142	0.157	--
	Hotspot (10mm Separation)	Front Side	132072	1720.0	23	22.57	0	1.104	0.164	0.181	--
		Back Side	132072	1720.0	23	22.57	0	1.104	0.155	0.171	--
		Right Edge	132072	1720.0	23	22.57	0	1.104	0.145	0.160	--
		Left Edge	132072	1720.0	23	22.57	0	1.104	0.357	0.394	24
Bottom Edge		132072	1720.0	23	22.57	0	1.104	0.273	0.301	--	
50%RB #0	Right Head	Cheek	132072	1720.0	23	22.57	1	1.104	0.313	0.346	--
		Tilt	132072	1720.0	23	22.57	1	1.104	0.165	0.182	--
	Left Head	Cheek	132072	1720.0	23	22.57	1	1.104	0.303	0.335	--
		Tilt	132072	1720.0	23	22.57	1	1.104	0.165	0.182	--
	Body-worn (10mm Separation)	Front Side	132072	1720.0	23	22.57	1	1.104	0.140	0.155	--
		Back Side	132072	1720.0	23	22.57	1	1.104	0.138	0.152	--
	Hotspot (10mm Separation)	Front Side	132072	1720.0	23	22.57	1	1.104	0.161	0.178	--
		Back Side	132072	1720.0	23	22.57	1	1.104	0.152	0.168	--
		Right Edge	132072	1720.0	23	22.57	1	1.104	0.139	0.153	--
		Left Edge	132072	1720.0	23	22.57	1	1.104	0.355	0.392	--
Bottom Edge		132072	1720.0	23	22.57	1	1.104	0.267	0.295	--	

Table 16: SAR Values of 2.4G Wi-Fi

Test Positions		Channel		Test Mode	Power(dBm)		SAR 1g(W/Kg), Limit(1.6W/kg)			Plot No.
		CH.	MHz		Maximum Turn-up Power (dBm)	Measured output power (dBm)	Scaling Factor	Measured SAR 1g(W/kg)	Scaled SAR 1g(W/kg)	
Right Head	Cheek	11	2462	802.11b	16	14.84	1.306	0.218	0.285	--
	Tilt	11	2462	802.11b	16	14.84	1.306	0.121	0.158	--
Left Head	Cheek	11	2462	802.11b	16	14.84	1.306	0.234	0.306	25
	Tilt	11	2462	802.11b	16	14.84	1.306	0.130	0.170	--
Body-worn (10mm Separation)	Front Side	11	2462	802.11b	16	14.84	1.306	0.169	0.221	--
	Back Side	11	2462	802.11b	16	14.84	1.306	0.174	0.227	--
Hotspot (10mm Separation)	Front Side	11	2462	802.11b	16	14.84	1.306	0.182	0.238	--
	Back Side	11	2462	802.11b	16	14.84	1.306	0.187	0.244	26
	Right Edge	11	2462	802.11b	16	14.84	1.306	0.150	0.196	--
	Top Edge	11	2462	802.11b	16	14.84	1.306	0.170	0.222	--

Note: According to KDB 648474-D04 Handset SAR v01r03 section 1.5, the diagonal dimension of this device is > 16.0 cm, but the hotspot mode 1-g reported SAR is 0.941 W < 1.2 W, so the 10-g extremity SAR is not required.

Note: 5G Wi-Fi SAR tested results please refer to the test report WTD23X04092594W.

Measurement variability consideration

According to KDB 865664 D01v01r04 section 2.8.1, repeated measurements are required following the procedures as below:

Repeated measurement is not required when the original highest measured SAR is $< 0.80\text{W/kg}$; steps 2) through 4) do not apply.

When the original highest measured SAR is $\geq 0.80\text{ W/kg}$, repeat that measurement once.

Perform a second repeated measurement only if the ratio of largest to smallest SAR for the original and first repeated measurements is > 1.20 or when the original or repeated measurement is $\geq 1.45\text{ W/kg}$ (~ 10% from the 1-g SAR limit).

Perform a third repeated measurement only if the original, first or second repeated measurement is $\geq 1.5\text{ W/kg}$ and the ratio of largest to smallest SAR for the original, first and second repeated measurements is > 1.20 .

No Repeated SAR.

Simultaneous Transmission SAR Analysis.**List of Mode for Simultaneous Multi-band Transmission:**

No.	Configurations	Head SAR	Body-worn SAR	Hotspot SAR
1	GSM(Voice) + WLAN 2.4GHz(Data)	Yes	Yes	Yes
2	GPRS (Data) + WLAN 2.4GHz(Data)	Yes	Yes	Yes
3	GSM(Voice) + WLAN 5GHz(Data)	Yes	Yes	No
4	GPRS (Data) + WLAN 5GHz(Data)	Yes	Yes	No
5	GSM(Voice) + Bluetooth(Data)	Yes	Yes	Yes
6	GPRS (Data) + Bluetooth(Data)	Yes	Yes	Yes
7	WCDMA (Voice) + WLAN 2.4GHz(Data)	Yes	Yes	Yes
8	WCDMA (Data) + WLAN 2.4GHz(Data)	Yes	Yes	Yes
9	WCDMA (Voice) + WLAN 5GHz(Data)	Yes	Yes	No
10	WCDMA (Data) + WLAN 5GHz(Data)	Yes	Yes	No
11	WCDMA (Voice) + Bluetooth(Data)	Yes	Yes	Yes
12	WCDMA (Data) + Bluetooth(Data)	Yes	Yes	Yes
13	LTE (Date) + WLAN 2.4GHz(Data)	Yes	Yes	Yes
14	LTE (Date) + WLAN 5GHz(Data)	Yes	Yes	No
15	LTE (Date) + Bluetooth(Data)	Yes	Yes	Yes

Remark:

1. GSM/ WCDMA/LTE share the same antenna, and cannot transmit simultaneously.
2. WLAN and Bluetooth share the same antenna, and cannot transmit simultaneously.
3. 5G WIFI does not support hotspot mode.
4. According to the KDB 447498 D01 v06, when standalone SAR test exclusion applies to an antenna that transmits simultaneously with other antennas, the standalone SAR must be estimated according to following to determine simultaneous transmission SAR test exclusion:

(max. power of channel, including tune-up tolerance, mW)/(min. test separation distance, mm)]·[$\sqrt{f(\text{GHz})/x}$]
W/kg for test separation distances ≤ 50 mm;

where $x = 7.5$ for 1-g SAR, and $x = 18.75$ for 10-g SAR.

For simultaneous transmission analysis, Bluetooth SAR is estimated per KDB 447498 D01 v06 as below:

Bluetooth:

Tune-Up Power (dBm)	Max. Power (mW)	Distance (mm)	Frequency (GHz)	X	SAR(1g) 5mm	SAR(1g) 10mm
8	6.31	5/10	2.441	7.5	0.263	0.131

5. The maximum SAR summation is calculated based on the same configuration and test position

Head SAR Simultaneous**WWAN and 2.4G Wi-Fi**

Position	WWAN (maximum)		2.4G Wi-Fi	Summed SAR (W/kg)
	Band	Scaled SAR (W/kg)	Scaled SAR (W/kg)	
Right Cheek	GSM	0.371	0.285	0.656
Right Tilt	GSM	0.209	0.158	0.367
Left Cheek	GSM	0.286	0.306	0.592
Left Tilt	GSM	0.142	0.170	0.312
Right Cheek	WCDMA	0.690	0.285	0.975
Right Tilt	WCDMA	0.357	0.158	0.515
Left Cheek	WCDMA	0.842	0.306	1.148
Left Tilt	WCDMA	0.444	0.170	0.614
Right Cheek	LTE	0.431	0.285	0.716
Right Tilt	LTE	0.225	0.158	0.383
Left Cheek	LTE	0.484	0.306	0.790
Left Tilt	LTE	0.253	0.170	0.423

WWAN and 5G Wi-Fi

Position	WWAN (maximum)		5G Wi-Fi	Summed SAR (W/kg)
	Band	Scaled SAR (W/kg)	Scaled SAR (W/kg)	
Right Cheek	GSM	0.371	0.357	0.728
Right Tilt	GSM	0.209	0.292	0.501
Left Cheek	GSM	0.286	0.539	0.825
Left Tilt	GSM	0.142	0.471	0.613
Right Cheek	WCDMA	0.690	0.357	1.047
Right Tilt	WCDMA	0.357	0.292	0.649
Left Cheek	WCDMA	0.842	0.539	1.381
Left Tilt	WCDMA	0.444	0.471	0.915
Right Cheek	LTE	0.431	0.357	0.788
Right Tilt	LTE	0.225	0.292	0.517
Left Cheek	LTE	0.484	0.539	1.023
Left Tilt	LTE	0.253	0.471	0.724

WWAN and BT

Position	WWAN (maximum)		BT(5mm)	Summed SAR (W/kg)
	Band	Scaled SAR (W/kg)	Scaled SAR (W/kg)	
Right Cheek	GSM	0.371	0.263	0.634
Right Tilt	GSM	0.209	0.263	0.472
Left Cheek	GSM	0.286	0.263	0.549
Left Tilt	GSM	0.142	0.263	0.405
Right Cheek	WCDMA	0.690	0.263	0.953
Right Tilt	WCDMA	0.357	0.263	0.620
Left Cheek	WCDMA	0.842	0.263	1.105
Left Tilt	WCDMA	0.444	0.263	0.707
Right Cheek	LTE	0.431	0.263	0.694
Right Tilt	LTE	0.225	0.263	0.488
Left Cheek	LTE	0.484	0.263	0.747
Left Tilt	LTE	0.253	0.263	0.516

Remark: BT the 1g SAR value is not being captured by the measurement system, the 1g-SAR value is conservatively used for simultaneous transmission analysis.

Body-worn SAR Simultaneous**WWAN and 2.4G Wi-Fi**

Position	WWAN (maximum)		2.4G Wi-Fi (10mm)	Summed SAR (W/kg)
	Band	Scaled SAR (W/kg)	Scaled SAR (W/kg)	
Front	GSM	0.297	0.221	0.518
Back	GSM	0.348	0.227	0.575
Front	WCDMA	0.624	0.221	0.845
Back	WCDMA	0.922	0.227	1.149
Front	LTE	0.775	0.221	0.996
Back	LTE	0.653	0.227	0.880

WWAN and 5G Wi-Fi

Position	WWAN (maximum)		5G Wi-Fi (10mm)	Summed SAR (W/kg)
	Band	Scaled SAR (W/kg)	Scaled SAR (W/kg)	
Front	GSM	0.297	0.266	0.563
Back	GSM	0.348	0.406	0.754
Front	WCDMA	0.624	0.266	0.890
Back	WCDMA	0.922	0.406	1.328
Front	LTE	0.775	0.266	1.041
Back	LTE	0.653	0.406	1.059

WWAN and BT

Position	WWAN (maximum)		BT(10mm)	Summed SAR (W/kg)
	Band	Scaled SAR (W/kg)	Scaled SAR (W/kg)	
Front	GSM	0.297	0.131	0.428
Back	GSM	0.348	0.131	0.479
Front	WCDMA	0.624	0.131	0.755
Back	WCDMA	0.922	0.131	1.053
Front	LTE	0.775	0.131	0.906
Back	LTE	0.653	0.131	0.784

Remark: BT the 1g SAR value is not being captured by the measurement system, the 1g-SAR value is conservatively used for simultaneous transmission analysis.

Hotspot SAR Simultaneous**WWAN and 2.4G Wi-Fi**

Position	WWAN (maximum)		2.4G Wi-Fi (10mm)	Summed SAR (W/kg)
	Band	Scaled SAR (W/kg)	Scaled SAR (W/kg)	
Front	GSM	0.331	0.238	0.569
Back		0.369	0.244	0.613
Right		0.730	0.196	0.926
Left		0.268	-	0.268
Top		-	0.222	0.222
Bottom		0.215	-	0.215
Front	WCDMA	0.685	0.238	0.923
Back		0.941	0.244	1.185
Right		0.565	0.196	0.761
Left		0.518	-	0.518
Top		-	0.222	0.222
Bottom		0.514	-	0.514
Front	LTE	0.798	0.238	1.036
Back		0.677	0.244	0.921
Right		0.445	0.196	0.641
Left		0.671	-	0.671
Top		-	0.222	0.222
Bottom		0.547	-	0.547

WWAN and BT

Position	WWAN (maximum)		BT Wi-Fi (10mm)	Summed SAR (W/kg)
	Band	Scaled SAR (W/kg)	Scaled SAR (W/kg)	
Front	GSM	0.331	0.131	0.462
Back		0.369	0.131	0.500
Right		0.730	0.131	0.861
Left		0.268	-	0.268
Top		-	0.131	0.131
Bottom		0.215	-	0.215
Front	WCDMA	0.685	0.131	0.816
Back		0.941	0.131	1.072
Right		0.565	0.131	0.696
Left		0.518	-	0.518
Top		-	0.131	0.131
Bottom		0.514	-	0.514
Front	LTE	0.798	0.131	0.929
Back		0.677	0.131	0.808
Right		0.445	0.131	0.576
Left		0.671	-	0.671
Top		-	0.131	0.131
Bottom		0.547	-	0.547

Remark: BT the 1g SAR value is not being captured by the measurement system, the 1g-SAR value is conservatively used for simultaneous transmission analysis.

14 SAR Measurement Reference

14.1 References

1. FCC 47 CFR Part 2 “Frequency Allocations and Radio Treaty Matters; General Rules and Regulations”
2. IEEE Std. C95.1-2005, “IEEE Standard for Safety Levels with Respect to Human Exposure to Radio Frequency Electromagnetic Fields, 3kHz to 300GHz”, 2005
3. IEC/IEEE 62209-1528:2020, Measurement procedure for the assessment of specific absorption rate of human exposure to radio frequency fields from hand-held and body-mounted wireless communication devices –Part 1528: Human models, instrumentation, and procedures (Frequency range of 4 MHz to 10 GHz)
4. IEC 62209-2, “Human exposure to radio frequency fields from hand-held and body-mounted wireless communication devices—Human models, instrumentation, and procedures – Part 2: Procedure to determine the specific absorption rate(SAR) for wireless communication devices used in close proximity to the human body(frequency range of 30MHz to 6GHz)”, April 2010
5. FCC KDB 447498 D01 v06, “Mobile and Portable Device RF Exposure Procedures and Equipment Authorization Policies”, Oct 23th, 2015
6. FCC KDB 941225 D01 v03r01, “3G SAR Measurement Procedures”, Oct 23th, 2015
7. FCC KDB 941225 D05 v02r05, “SAR Evaluation Considerations for LTE Devices”, Dec 16th, 2015
8. FCC KDB 941225 D06 v02r01, “SAR Evaluation Procedures for Portable Devices with Wireless Router Capabilities”, Oct 23th, 2015
9. FCC KDB865664 D01 v01r04, “SAR Measurement Requirements 100MHz to 6GHz”, Aug 7th, 2015
10. FCC KDB865664 D02 v01r02, “RF Exposure Compliance Reporting and Documentation Considerations ”, Oct 23th, 2015
11. FCC KDB648474 D04 v01r03, “SAR Evaluation Considerations for Wireless Handsets”, Oct 23th, 2015
12. FCC KDB 248227 D01 v02r02, SAR Guidance for IEEE 802.11 (Wi-Fi) Transmitters, Oct 23th, 2015.

14.2 Maximum SAR measurement Plots

Plot 1: GPRS 850MHz, High channel (Right Head , Cheek)

Product Description: Smart Phone

Test Date: 2023-05-18

Medium(liquid type)	HL_835
Frequency (MHz)	848.80000
Relative permittivity (real part)	41.51
Conductivity (S/m)	0.90
Signal	Duty cycle: 1:1
E-Field Probe	SN 22/16 EP310
Conversion Factor	1.92
Area Scan	dx=8mm dy=8mm
Zoom Scan	5x5x7, dx=8mm dy=8mm dz=5mm
Variation (%)	-1.33
SAR 10g (W/Kg)	0.232352
SAR 1g (W/Kg)	0.300858

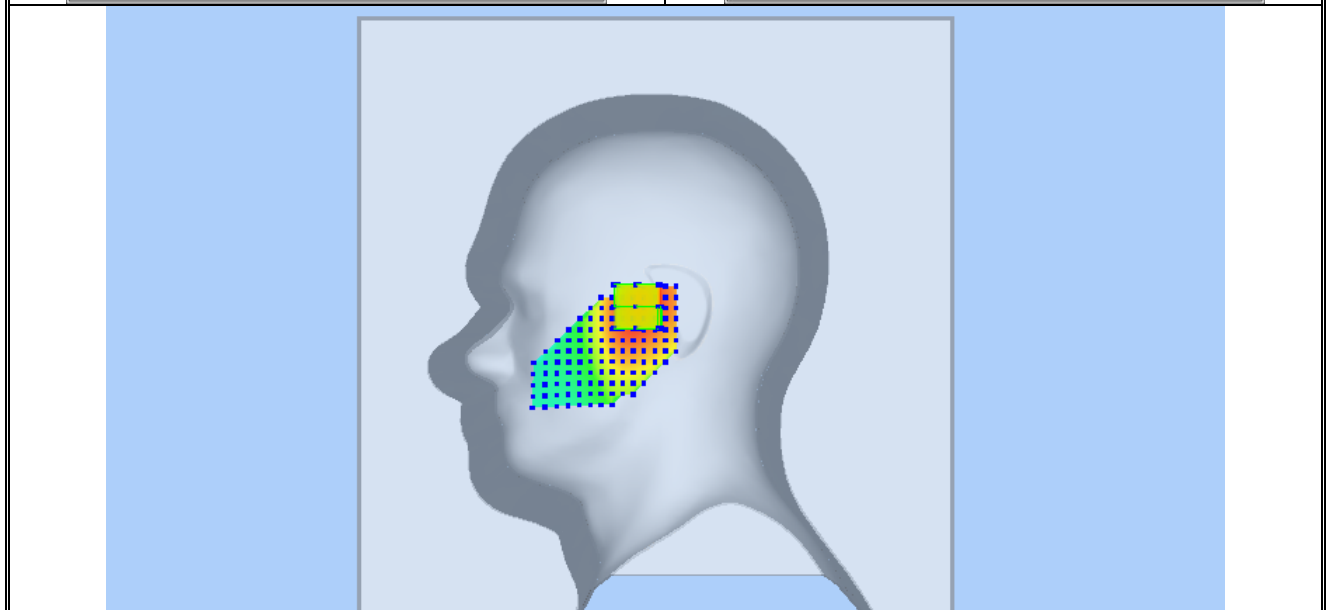
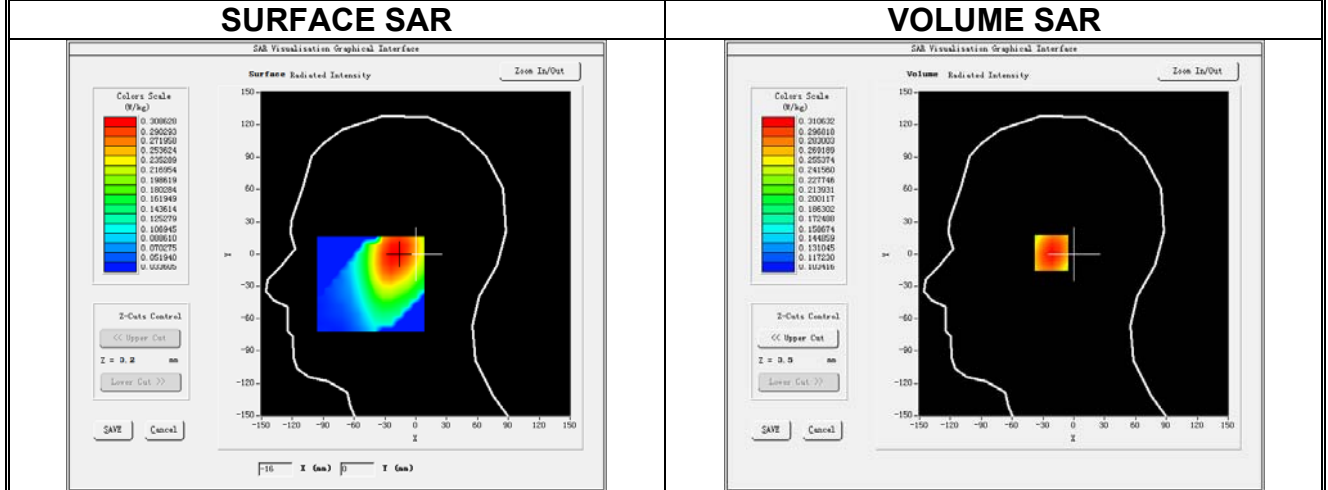

Plot 2: GPRS850MHz, High channel (Body-worn /Hotspot, Right Edge)
Product Description:Smart Phone
Test Date: 2023-05-18

Medium(liquid type)	HL_835
Frequency (MHz)	848.80000
Relative permittivity (real part)	41.51
Conductivity (S/m)	0.90
Signal	Duty cycle: 1:1
E-Field Probe	SN 22/16 EP310
Conversion Factor	1.92
Area Scan	dx=8mm dy=8mm
Zoom Scan	5x5x7,dx=8mm dy=8mm dz=5mm
Variation (%)	0.14
SAR 10g (W/Kg)	0.365347
SAR 1g (W/Kg)	0.523484

SURFACE SAR

VOLUME SAR

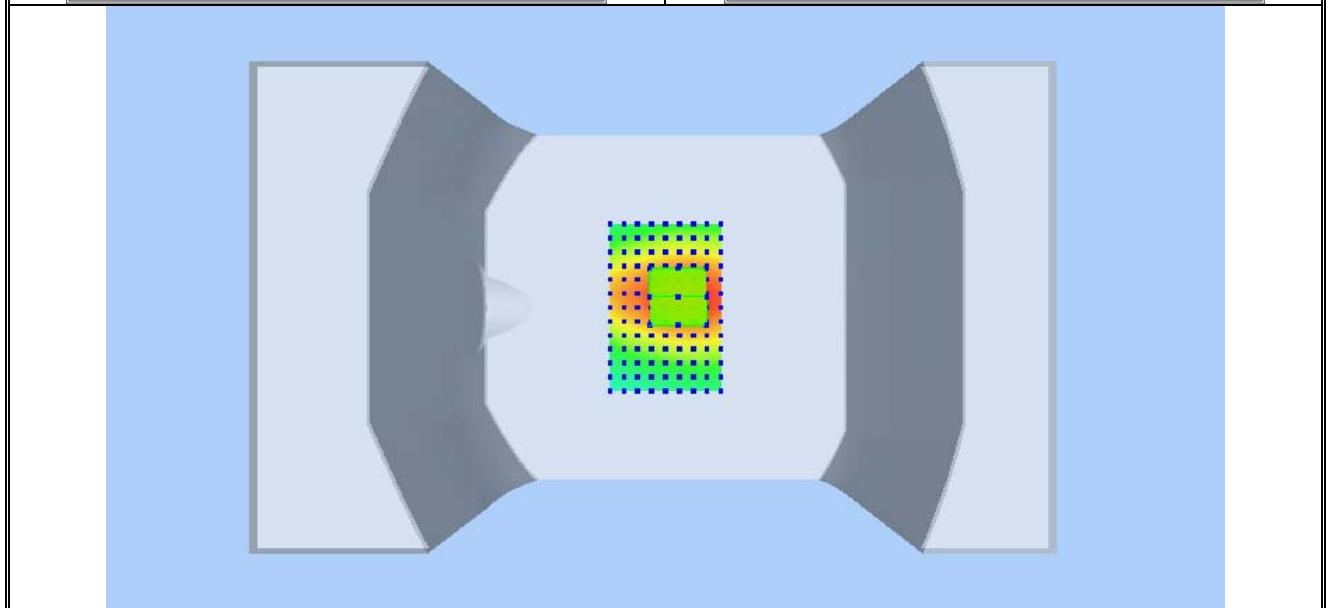
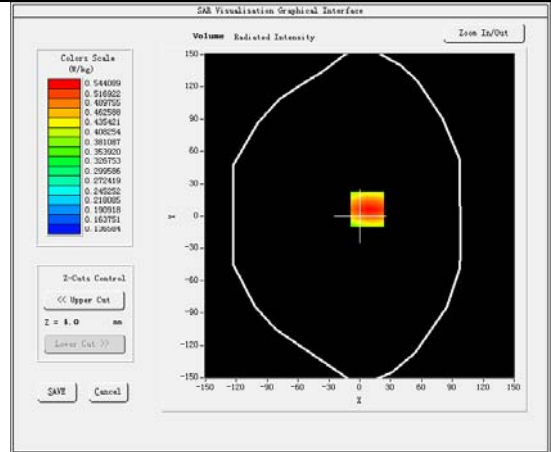
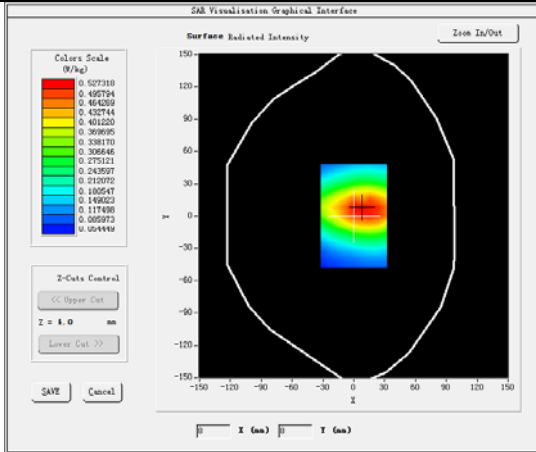

Plot 3: GPRS1900, Middle channel (Right Head Cheek)

Product Description: Smart Phone

Test Date: 2023-05-12

Medium(liquid type)	HL_1900
Frequency (MHz)	1880.0000
Relative permittivity (real part)	40.15
Conductivity (S/m)	1.35
Signal	Duty cycle: 1:1
E-Field Probe	SN 22/16 EP310
Conversion Factor	2.24
Sensor-Surface	4mm
Area Scan	dx=8mm dy=8mm
Zoom Scan	5x5x7,dx=8mm dy=8mm dz=5mm
Variation (%)	-1.43
SAR 10g (W/Kg)	0.137361
SAR 1g (W/Kg)	0.243088

SURFACE SAR

VOLUME SAR

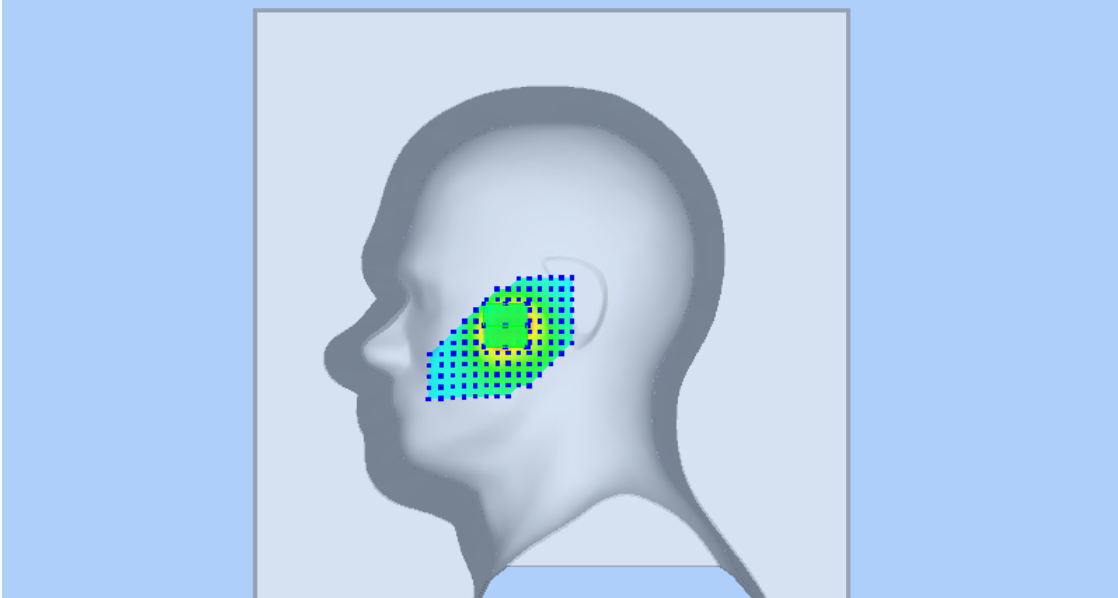
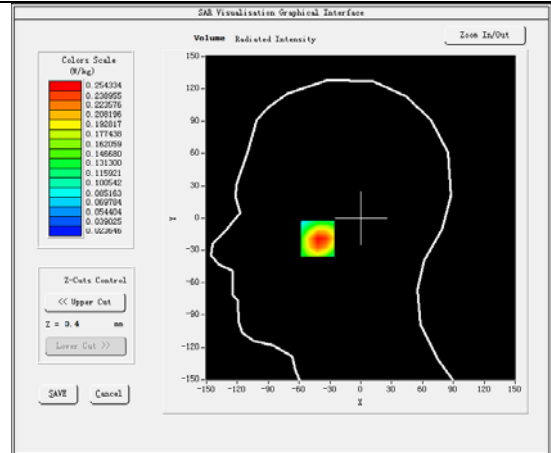
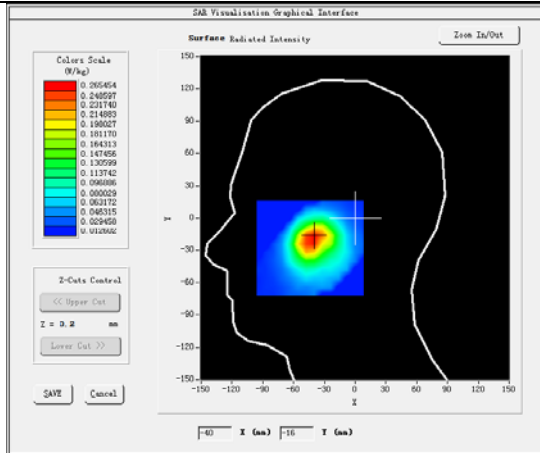

Plot 4: GPRS1900, Middle channel (Body-worn /Hotspot, Bottom Edge)

Product Description: Smart Phone

Test Date: 2023-05-12

Medium(liquid type)	HL_1900
Frequency (MHz)	1880.0000
Relative permittivity (real part)	40.15
Conductivity (S/m)	1.35
Signal	Duty cycle: 1:1
E-Field Probe	SN 22/16 EP310
Conversion Factor	2.24
Sensor-Surface	4mm
Area Scan	dx=8mm dy=8mm
Zoom Scan	5x5x7,dx=8mm dy=8mm dz=5mm
Variation (%)	2.17
SAR 10g (W/Kg)	0.092338
SAR 1g (W/Kg)	0.156522

SURFACE SAR

VOLUME SAR

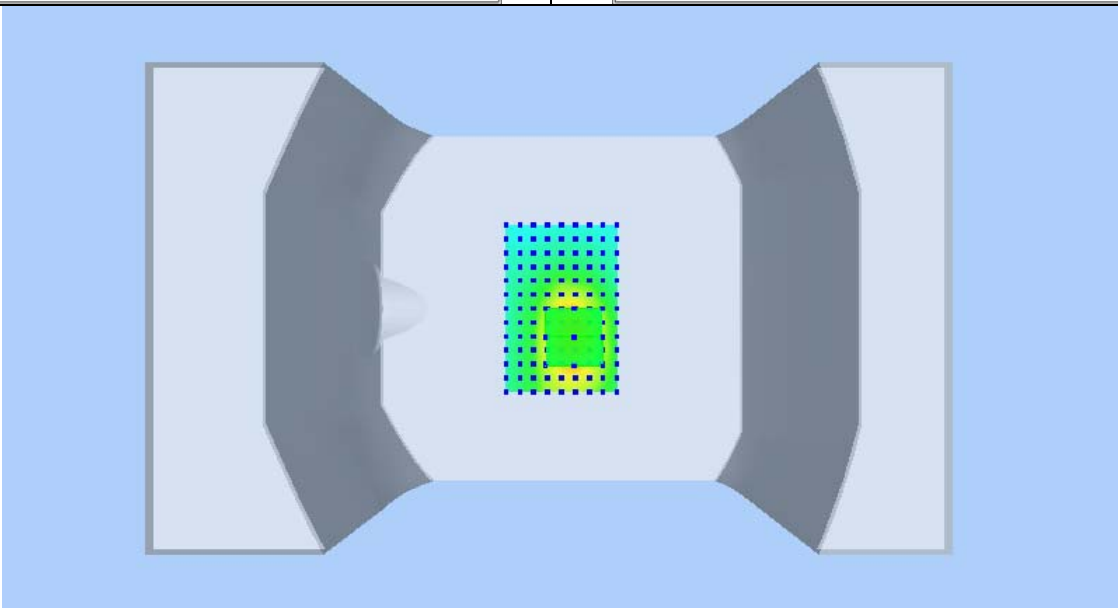
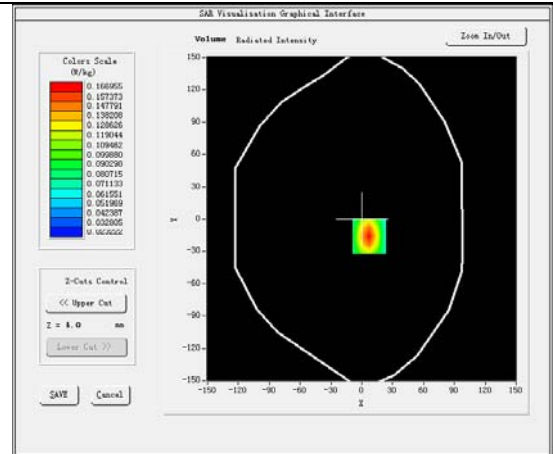
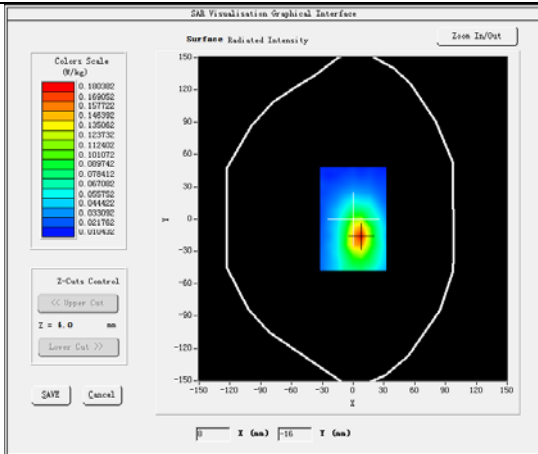

Plot 5: WCDMA BAND II, Low channel (Right Head Cheek)

Product Description: Smart Phone

Test Date: 2023-05-15

Medium(liquid type)	HL_1900
Frequency (MHz)	1852.4000
Relative permittivity (real part)	40.15
Conductivity (S/m)	1.35
Signal	Duty cycle: 1:1
E-Field Probe	SN 22/16 EP310
Conversion Factor	2.24
Sensor-Surface	4mm
Area Scan	dx=8mm dy=8mm
Zoom Scan	5x5x7,dx=8mm dy=8mm dz=5mm
Variation (%)	-2.24
SAR 10g (W/Kg)	0.348441
SAR 1g (W/Kg)	0.500534

SURFACE SAR

VOLUME SAR

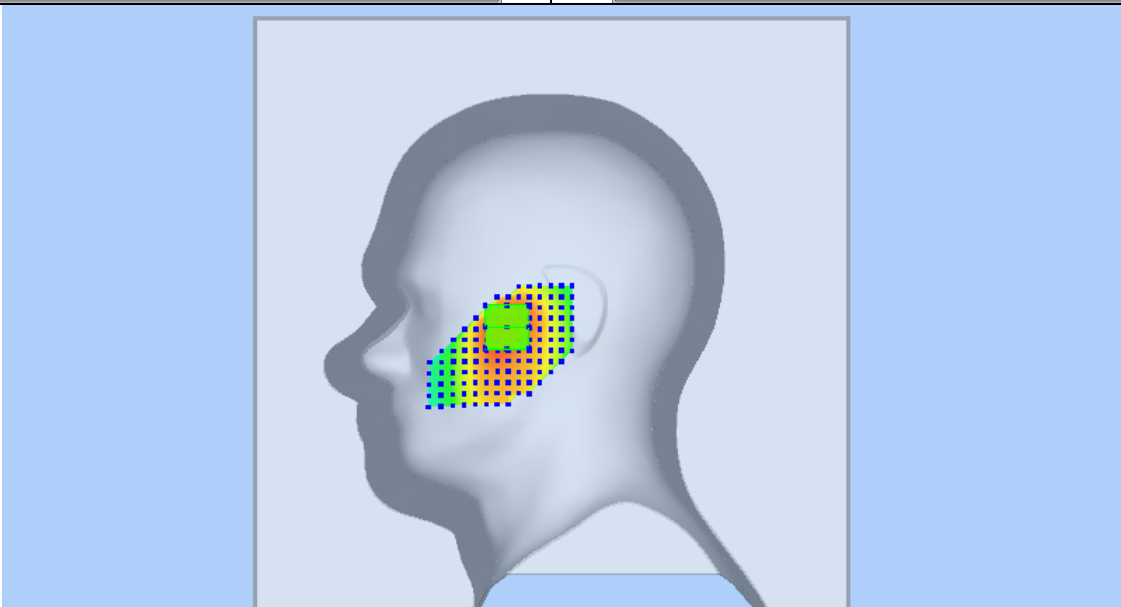
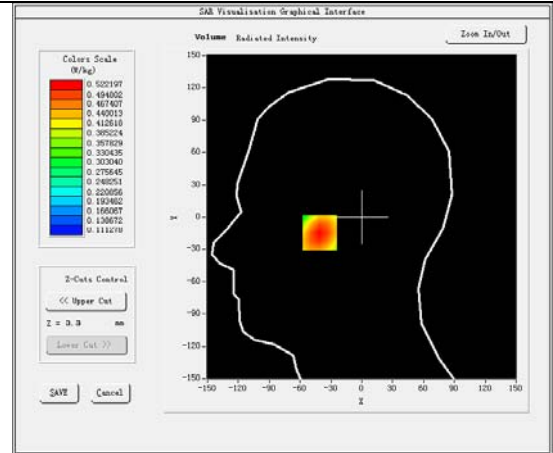
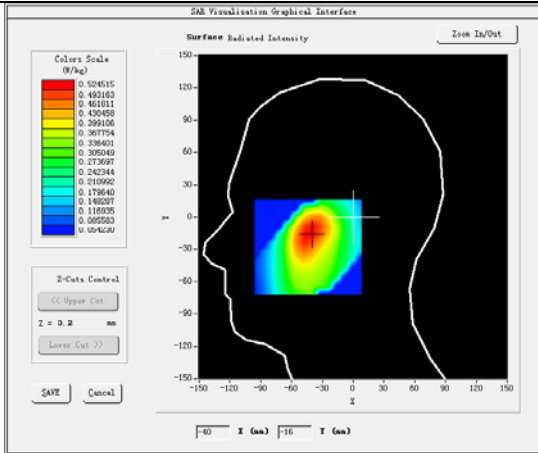

Plot 6: WCDMA BAND II, Low channel (Body-worn /Hotspot, Back Side)

Product Description: Smart Phone

Test Date: 2023-05-12

Medium(liquid type)	HL_1900
Frequency (MHz)	1852.4000
Relative permittivity (real part)	40.15
Conductivity (S/m)	1.35
Signal	Duty cycle: 1:1
E-Field Probe	SN 22/16 EP310
Conversion Factor	2.24
Sensor-Surface	4mm
Area Scan	dx=8mm dy=8mm
Zoom Scan	5x5x7,dx=8mm dy=8mm dz=5mm
Variation (%)	-0.70
SAR 10g (W/Kg)	0.322637
SAR 1g (W/Kg)	0.467509

SURFACE SAR

VOLUME SAR

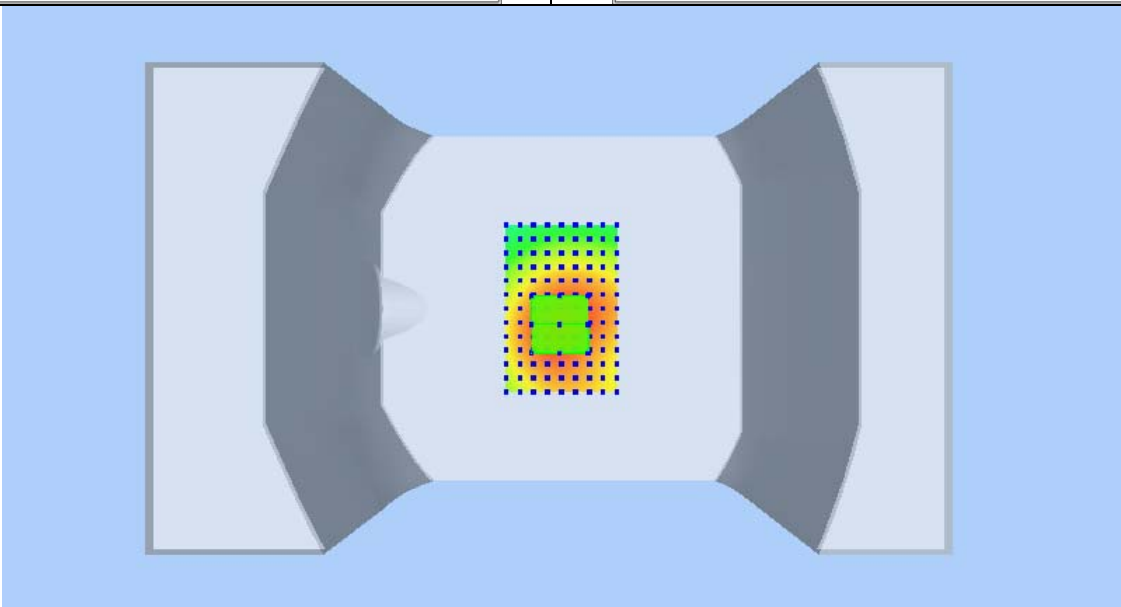
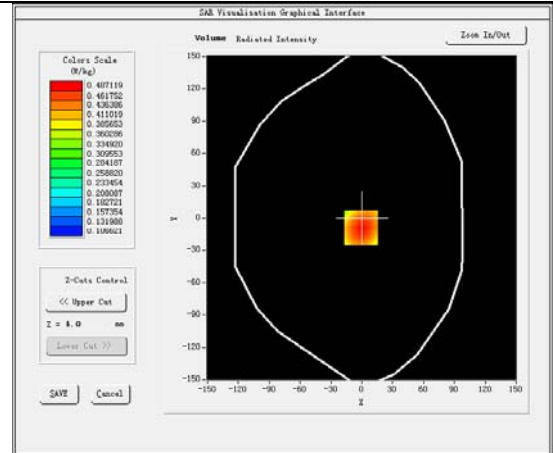
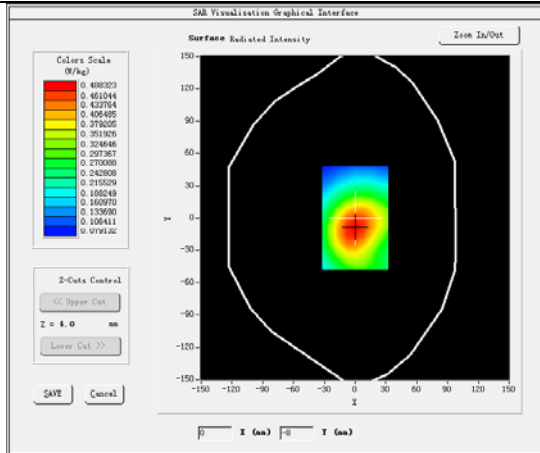

Plot 7: WCDMA BAND IV, Low channel (Left Head Cheek)

Product Description: Smart Phone

Test Date: 2023-05-15

Medium(liquid type)	HL_1800
Frequency (MHz)	1712.4000
Relative permittivity (real part)	38.62
Conductivity (S/m)	1.38
Signal	Duty cycle: 1:1
E-Field Probe	SN 22/16 EP310
Conversion Factor	2.21
Sensor-Surface	4mm
Area Scan	dx=8mm dy=8mm
Zoom Scan	5x5x7,dx=8mm dy=8mm dz=5mm
Variation (%)	-0.27
SAR 10g (W/Kg)	0.470315
SAR 1g (W/Kg)	0.627486

SURFACE SAR

VOLUME SAR

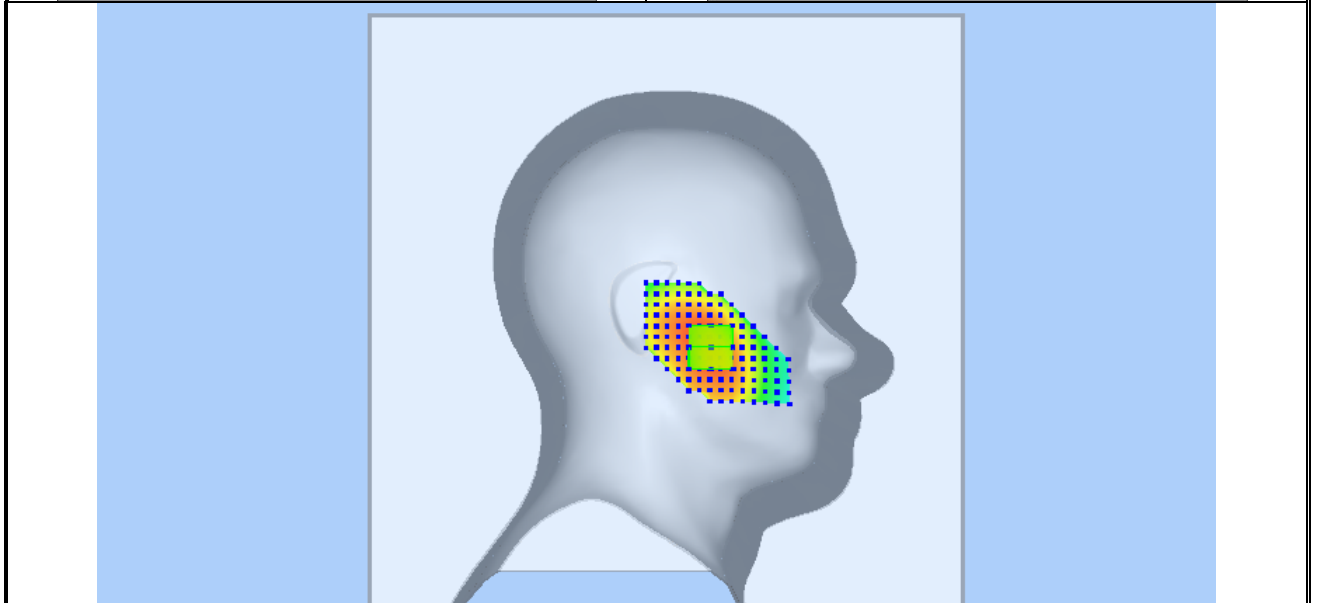
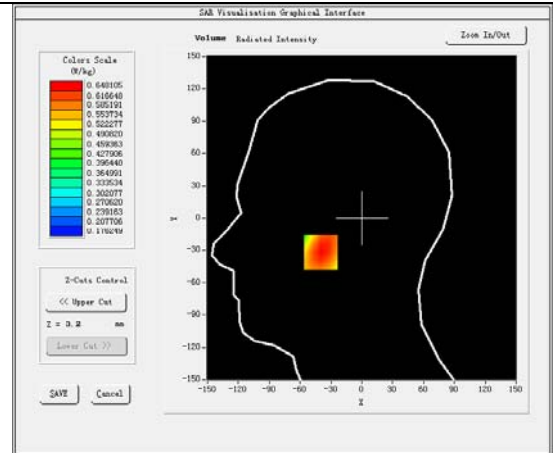
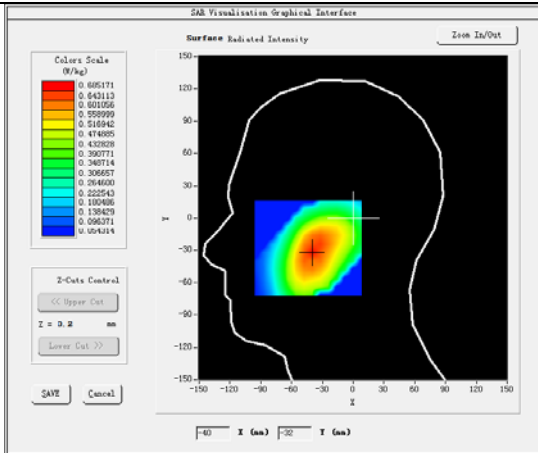

Plot 8: WCDMA BAND IV, Low channel (Body-worn/Hotspot, Back Side)

Product Description: Smart Phone

Test Date: 2023-05-15

Medium(liquid type)	HL_1800
Frequency (MHz)	1712.4000
Relative permittivity (real part)	38.62
Conductivity (S/m)	1.38
Signal	Duty cycle: 1:1
E-Field Probe	SN 22/16 EP310
Conversion Factor	2.21
Sensor-Surface	4mm
Area Scan	dx=8mm dy=8mm
Zoom Scan	5x5x7,dx=8mm dy=8mm dz=5mm
Variation (%)	0.16
SAR 10g (W/Kg)	0.481150
SAR 1g (W/Kg)	0.701444

SURFACE SAR

VOLUME SAR

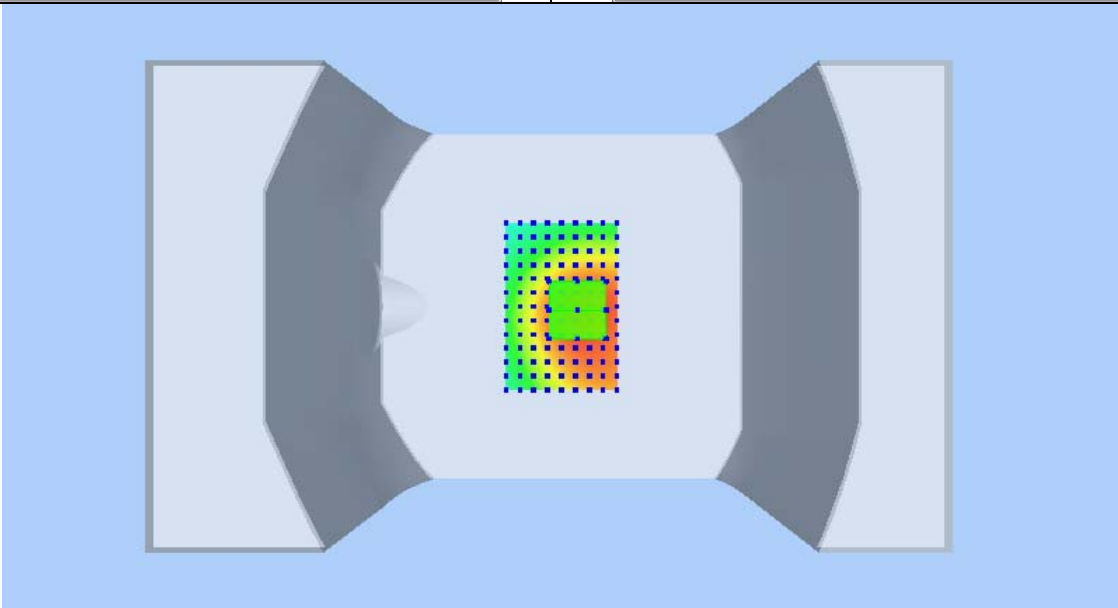
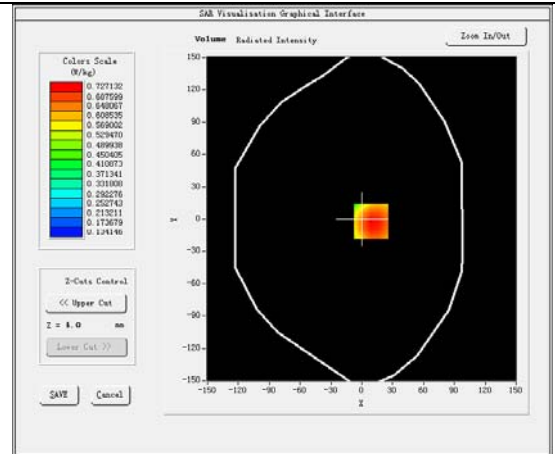
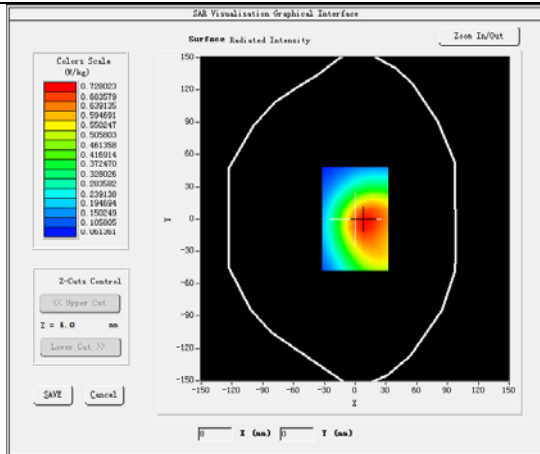

Plot 9: WCDMA BAND V, Low channel (Left Head Cheek)

Product Description: Smart Phone

Test Date: 2023-05-17

Medium(liquid type)	HL_835
Frequency (MHz)	826.4000
Relative permittivity (real part)	41.51
Conductivity (S/m)	0.90
Signal	Duty cycle: 1:1
E-Field Probe	SN 22/16 EP310
Conversion Factor	1.92
Sensor-Surface	4mm
Area Scan	dx=8mm dy=8mm
Zoom Scan	5x5x7,dx=8mm dy=8mm dz=5mm
Variation (%)	-0.22
SAR 10g (W/Kg)	0.315720
SAR 1g (W/Kg)	0.420486

SURFACE SAR

VOLUME SAR

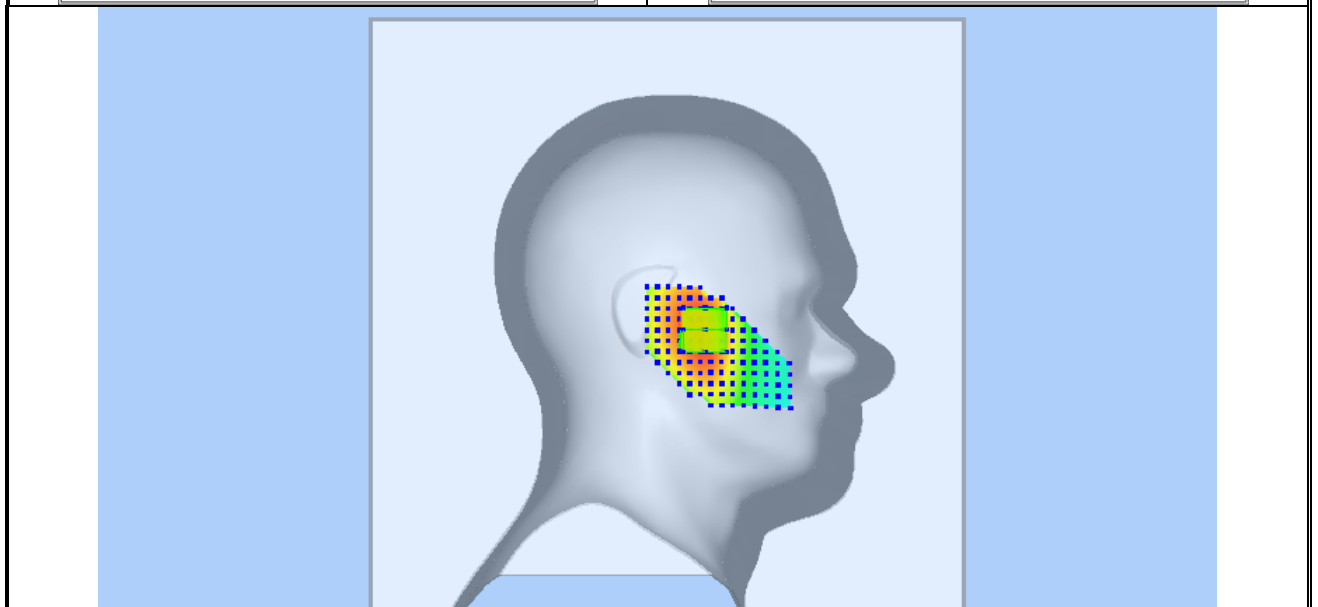
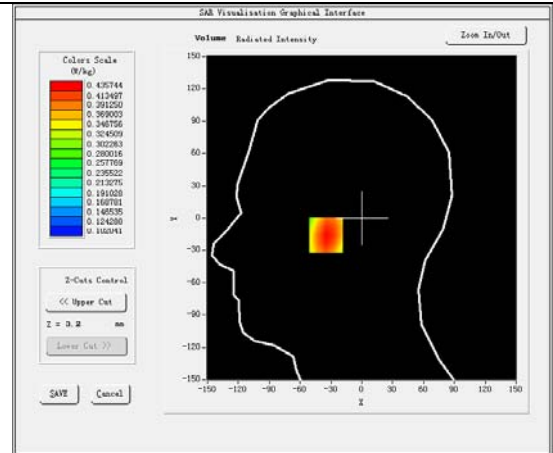
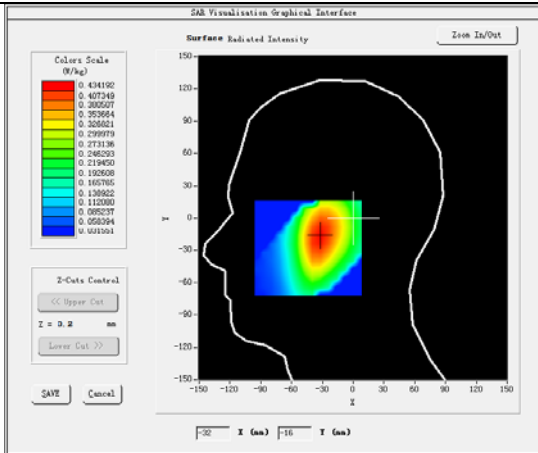

Plot 10: WCDMA BAND V, Low channel (Body-worn/Hotspot, Back Side)

Product Description: Smart Phone

Test Date: 2023-05-17

Medium(liquid type)	HL_835
Frequency (MHz)	826.4000
Relative permittivity (real part)	41.51
Conductivity (S/m)	0.90
Signal	Duty cycle: 1:1
E-Field Probe	SN 22/16 EP310
Conversion Factor	1.92
Sensor-Surface	4mm
Area Scan	dx=8mm dy=8mm
Zoom Scan	5x5x7,dx=8mm dy=8mm dz=5mm
Variation (%)	-0.24
SAR 10g (W/Kg)	0.374538
SAR 1g (W/Kg)	0.485514

SURFACE SAR

VOLUME SAR

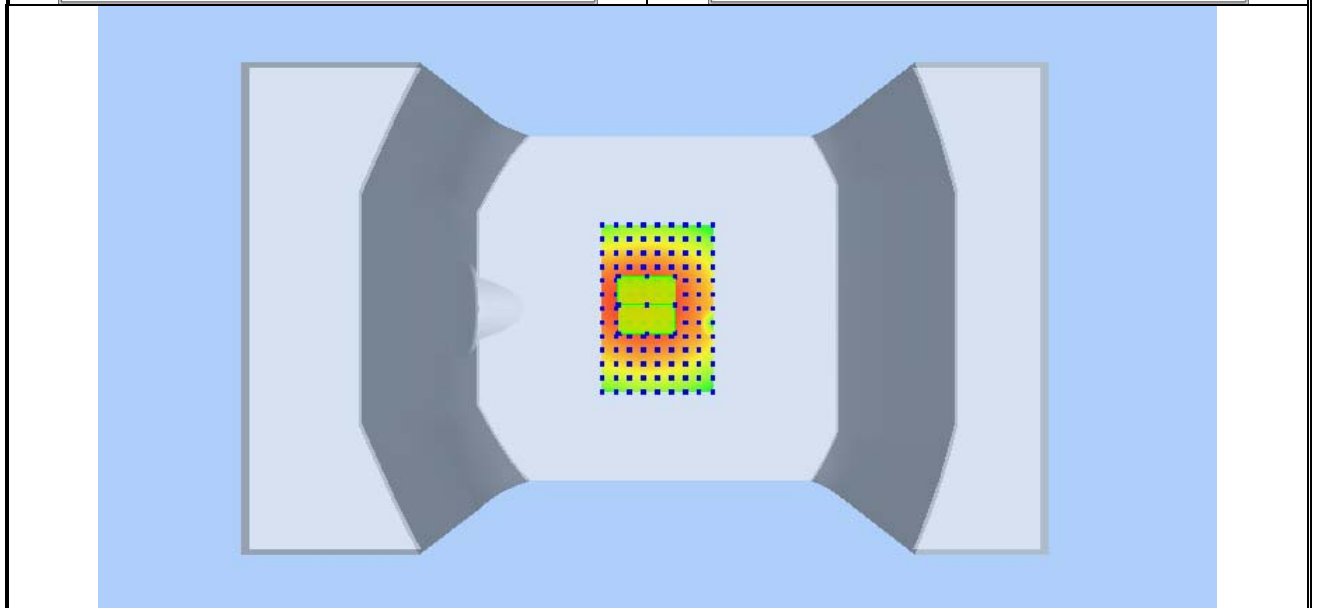
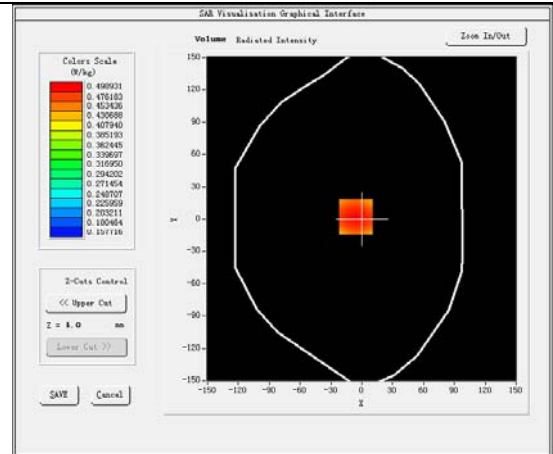
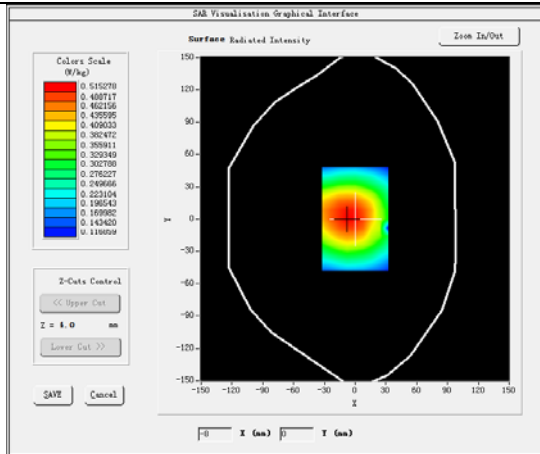

Plot 11:LTE BAND 2, Middle channel (Left Head Cheek)
Product Description:Smart Phone
Test Date: 2023-05-11

Medium(liquid type)	HL_1900
Frequency (MHz)	1880.0000
Relative permittivity (real part)	40.15
Conductivity (S/m)	1.35
Signal	Duty cycle: 1:1
E-Field Probe	SN 22/16 EP310
Conversion Factor	2.24
Bandwidth(MHz)	20
RB Allocation	1
RB Offset	49
Area Scan	dx=8mm dy=8mm
Zoom Scan	5x5x7,dx=8mm dy=8mm dz=5mm
Variation (%)	-0.69
SAR 10g (W/Kg)	0.105352
SAR 1g (W/Kg)	0.141750

SURFACE SAR

VOLUME SAR

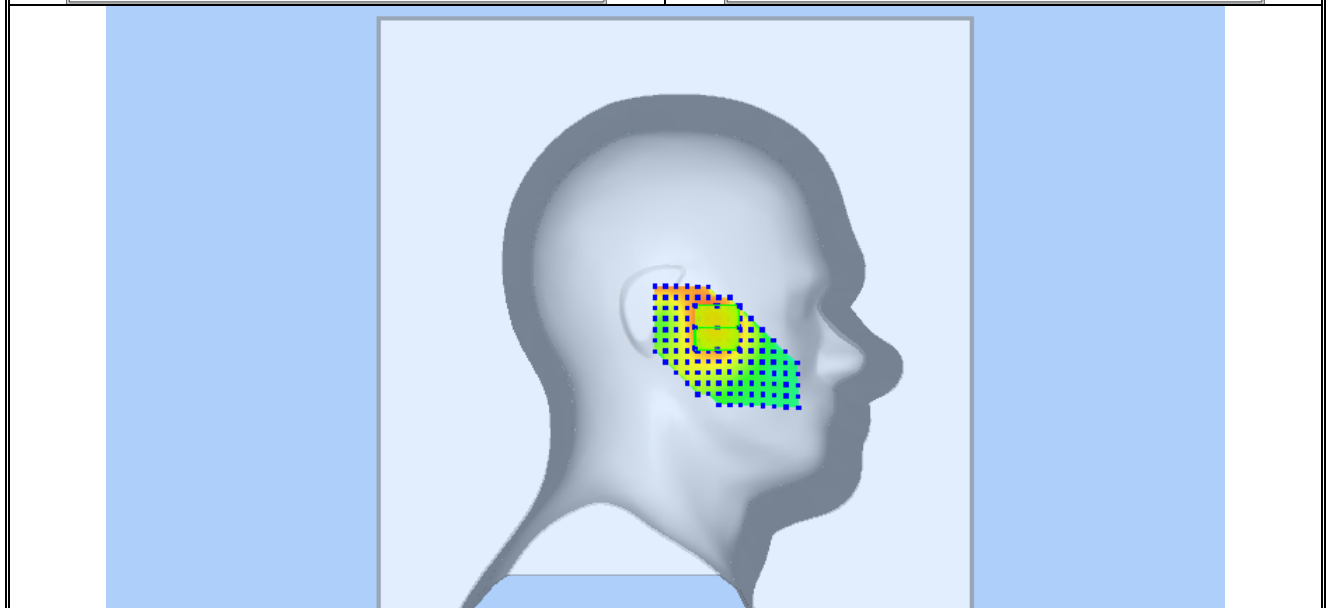
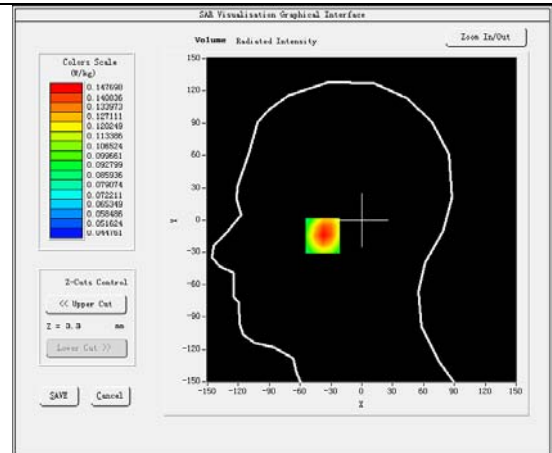
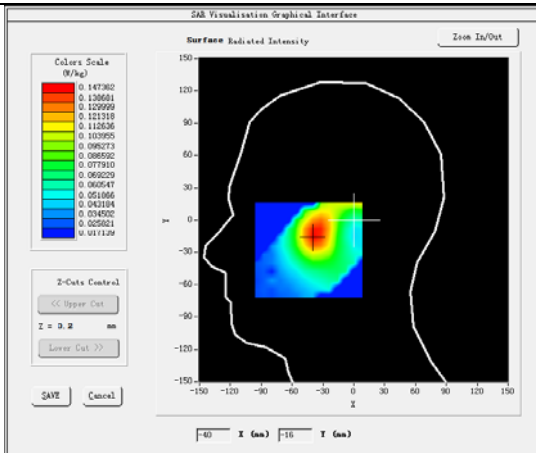

Plot 12:LTE BAND 2, Middle channel (Body-worn /Hotspot, Bottom Edge)

Product Description:Smart Phone

Test Date: 2023-05-12

Medium(liquid type)	HL_1900
Frequency (MHz)	1880.0000
Relative permittivity (real part)	40.15
Conductivity (S/m)	1.35
Signal	Duty cycle: 1:1
E-Field Probe	SN 22/16 EP310
Conversion Factor	2.24
Bandwidth(MHz)	20
RB Allocation	1
RB Offset	49
Area Scan	dx=8mm dy=8mm
Zoom Scan	5x5x7,dx=8mm dy=8mm dz=5mm
Variation (%)	-0.10
SAR 10g (W/Kg)	0.142656
SAR 1g (W/Kg)	0.253470

SURFACE SAR

VOLUME SAR

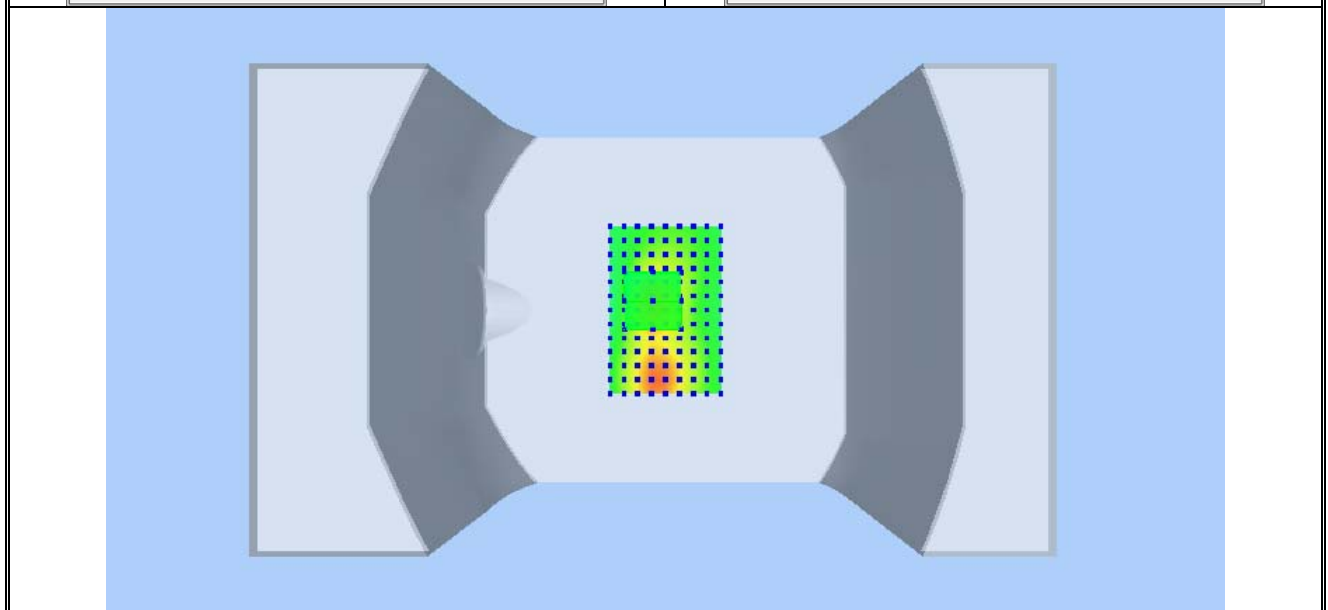
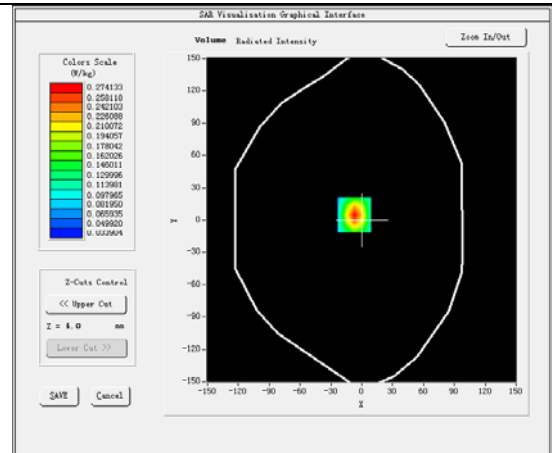
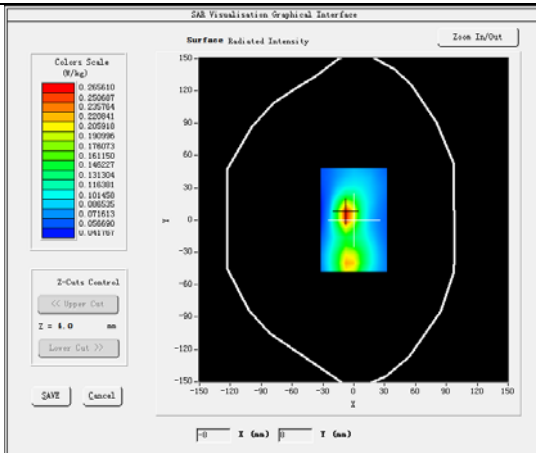

Plot 13:LTE BAND 4, Low channel (Left Head Cheek)

Product Description: Smart Phone

Test Date: 2023-05-11

Medium(liquid type)	HL_1800
Frequency (MHz)	1720.0000
Relative permittivity (real part)	38.62
Conductivity (S/m)	1.38
Signal	Duty cycle: 1:1
E-Field Probe	SN 22/16 EP310
Conversion Factor	2.21
Bandwidth(MHz)	20
RB Allocation	1
RB Offset	49
Area Scan	dx=8mm dy=8mm
Zoom Scan	5x5x7,dx=8mm dy=8mm dz=5mm
Variation (%)	-1.54
SAR 10g (W/Kg)	0.139618
SAR 1g (W/Kg)	0.185501

SURFACE SAR

VOLUME SAR

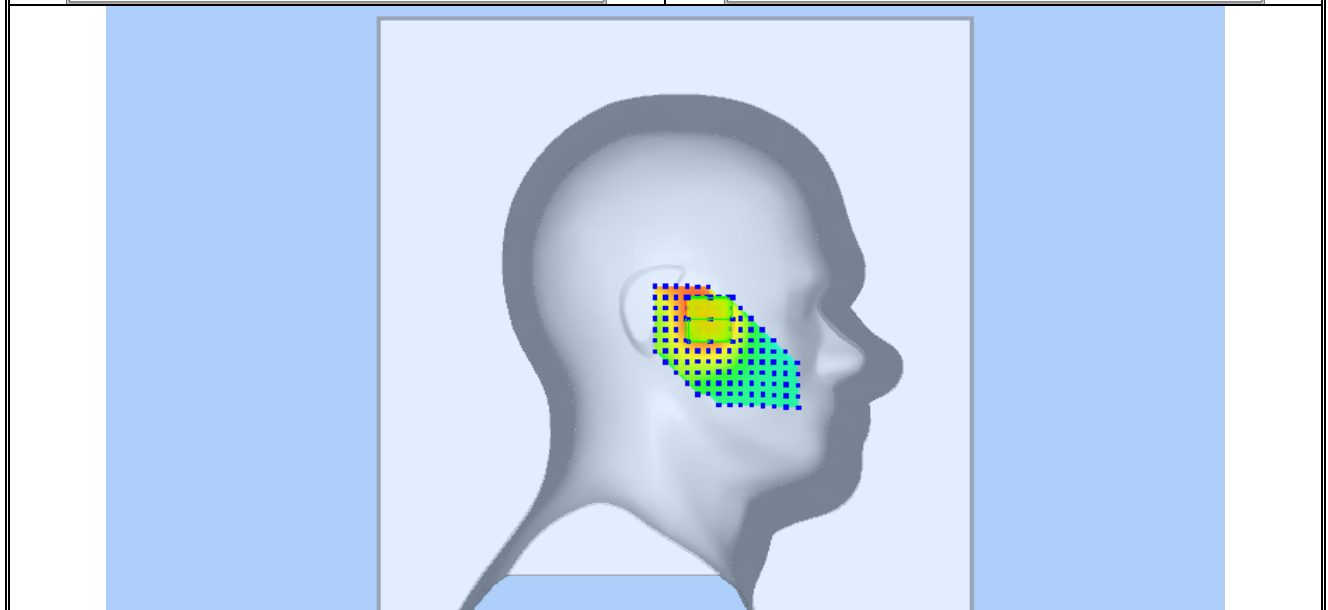
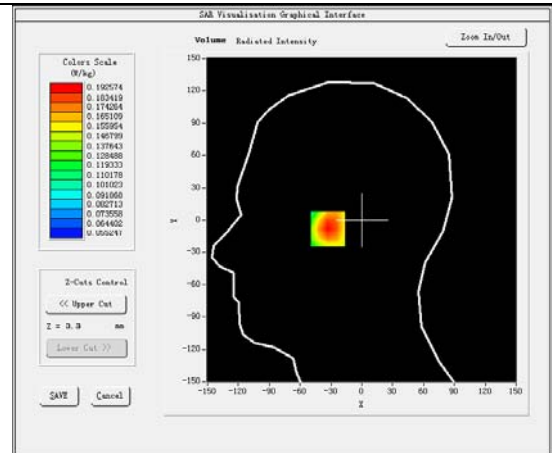
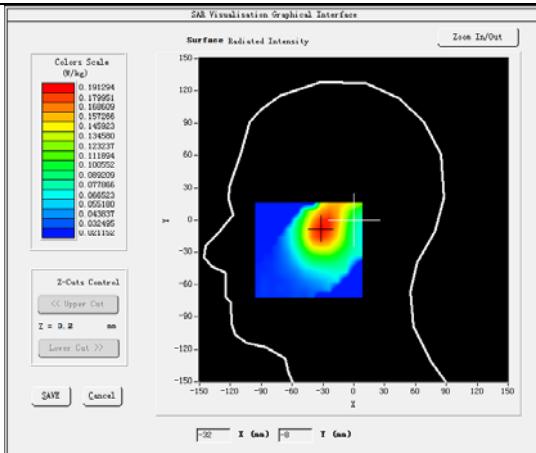

Plot 14: LTE BAND 4, Low channel (Body-worn/ Hotspot, Left Edge)

Product Description: Smart Phone

Test Date: 2023-05-11

Medium(liquid type)	HL_1800
Frequency (MHz)	1720.0000
Relative permittivity (real part)	38.62
Conductivity (S/m)	1.38
Signal	Duty cycle: 1:1
E-Field Probe	SN 22/16 EP310
Conversion Factor	2.21
Bandwidth(MHz)	20
RB Allocation	1
RB Offset	49
Area Scan	dx=8mm dy=8mm
Zoom Scan	5x5x7,dx=8mm dy=8mm dz=5mm
Variation (%)	-0.28
SAR 10g (W/Kg)	0.405547
SAR 1g (W/Kg)	0.622132

SURFACE SAR

VOLUME SAR

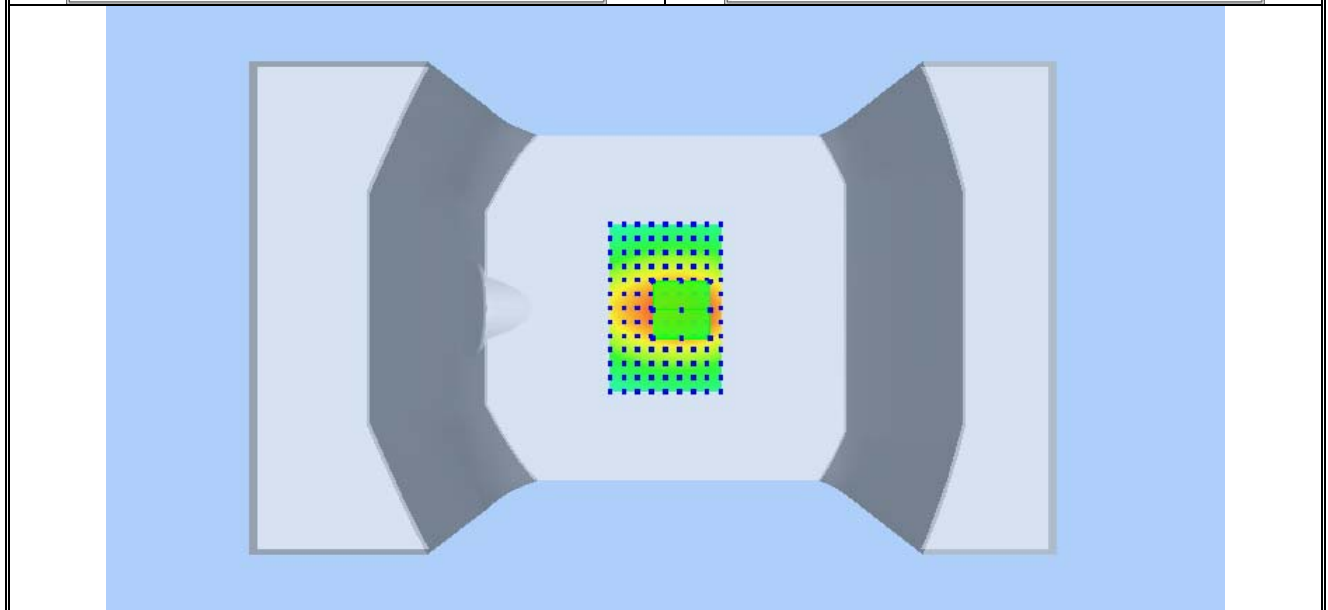
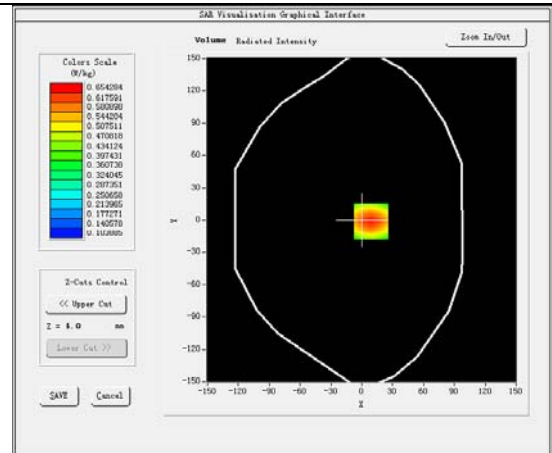
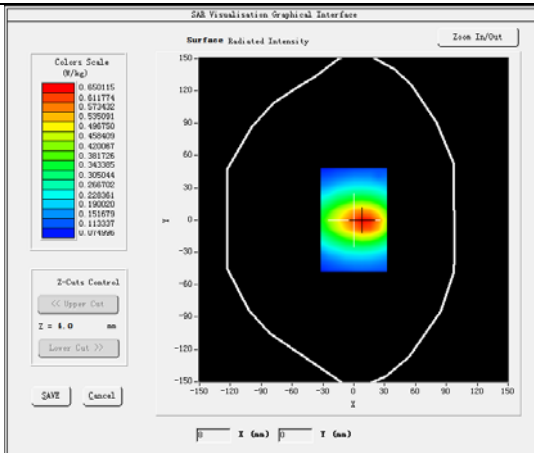

Plot 15:LTE BAND 5, Low channel (Left Head Cheek)

Product Description: Smart Phone

Test Date: 2023-05-17

Medium(liquid type)	HL_835
Frequency (MHz)	829.0000
Relative permittivity (real part)	41.51
Conductivity (S/m)	0.90
Signal	Duty cycle: 1:1
E-Field Probe	SN 22/16 EP310
Conversion Factor	1.92
Bandwidth(MHz)	10
RB Allocation	1
RB Offset	49
Area Scan	dx=8mm dy=8mm
Zoom Scan	5x5x7,dx=8mm dy=8mm dz=5mm
Variation (%)	-0.48
SAR 10g (W/Kg)	0.346674
SAR 1g (W/Kg)	0.456991

SURFACE SAR

VOLUME SAR

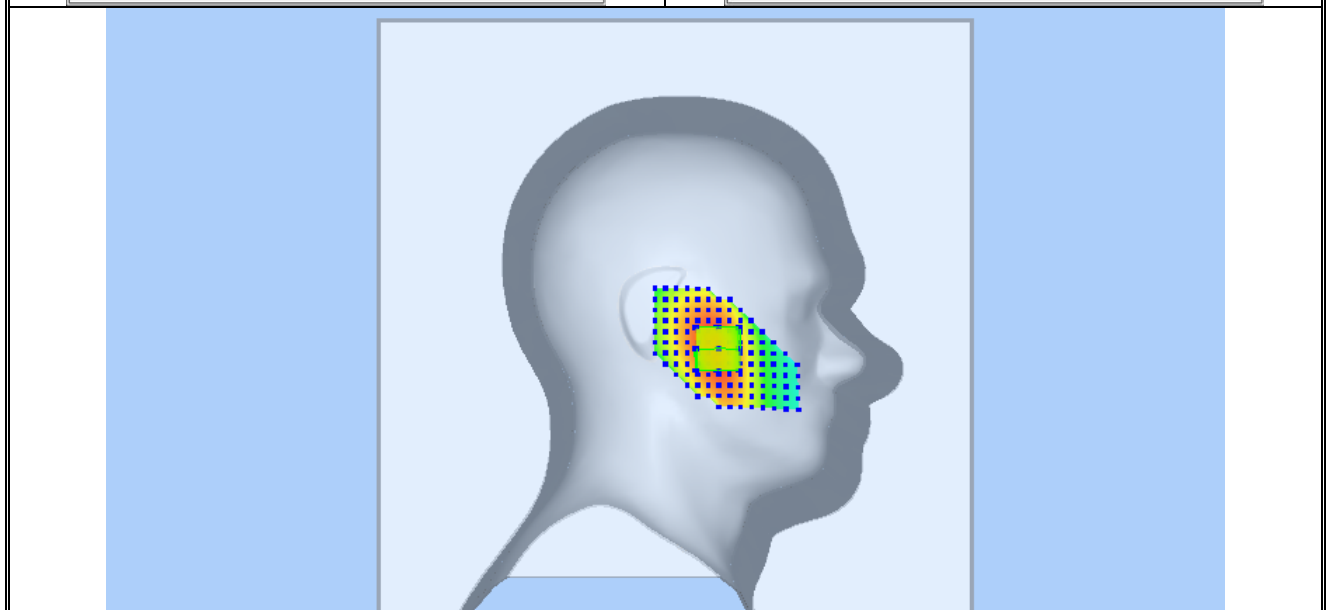
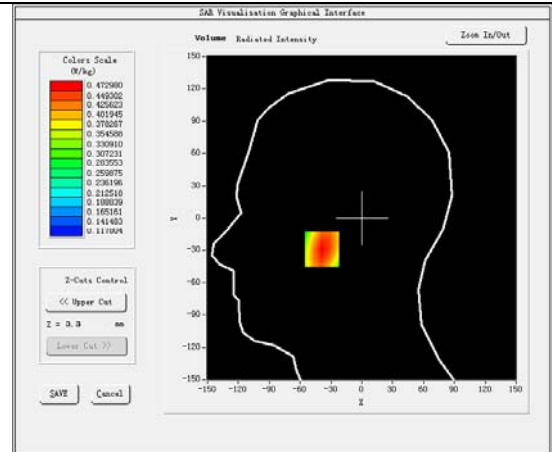
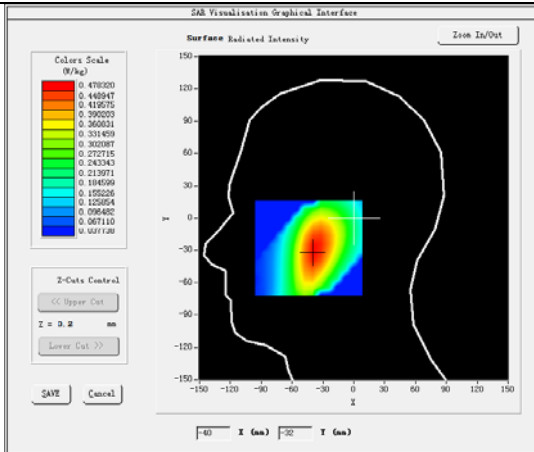

Plot 16: LTE BAND 5, Low channel (Body-worn/ Hotspot, Back Side)

Product Description: Smart Phone

Test Date: 2023-05-17

Medium(liquid type)	HL_835
Frequency (MHz)	829.0000
Relative permittivity (real part)	41.51
Conductivity (S/m)	0.90
Signal	Duty cycle: 1:1
E-Field Probe	SN 22/16 EP310
Conversion Factor	1.92
Bandwidth(MHz)	10
RB Allocation	1
RB Offset	49
Area Scan	dx=8mm dy=8mm
Zoom Scan	5x5x7,dx=8mm dy=8mm dz=5mm
Variation (%)	-1.23
SAR 10g (W/Kg)	0.366752
SAR 1g (W/Kg)	0.476948

SURFACE SAR

VOLUME SAR

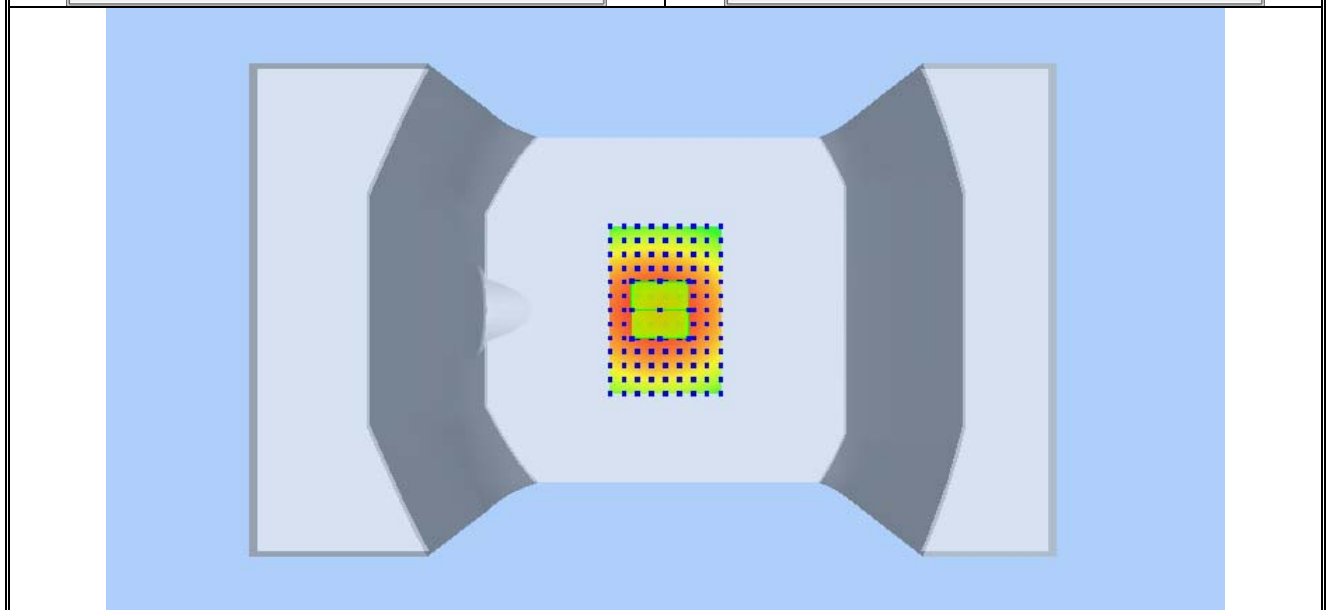
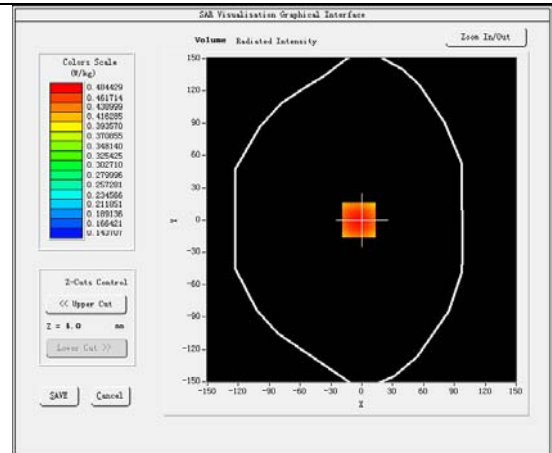
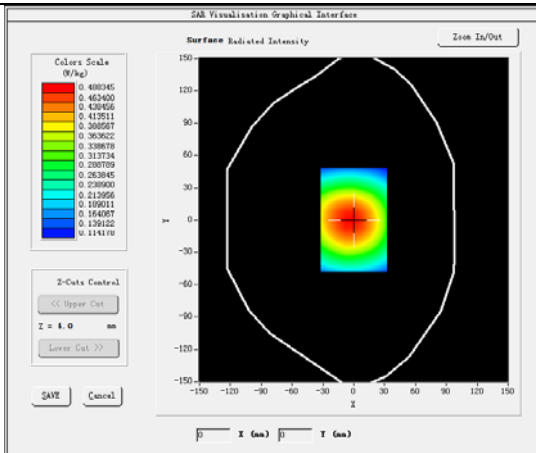

Plot 17:LTE BAND 7, High channel (Right Head Cheek)

Product Description: Smart Phone

Test Date: 2023-05-11

Medium(liquid type)	HL_2600
Frequency (MHz)	2560.0000
Relative permittivity (real part)	39.08
Conductivity (S/m)	1.89
Signal	Duty cycle: 1:1
E-Field Probe	SN 22/16 EP310
Conversion Factor	2.23
Bandwidth(MHz)	20
RB Allocation	1
RB Offset	49
Area Scan	dx=8mm dy=8mm
Zoom Scan	5x5x7,dx=8mm dy=8mm dz=5mm
Variation (%)	-6.17
SAR 10g (W/Kg)	0.217933
SAR 1g (W/Kg)	0.375824

SURFACE SAR

VOLUME SAR

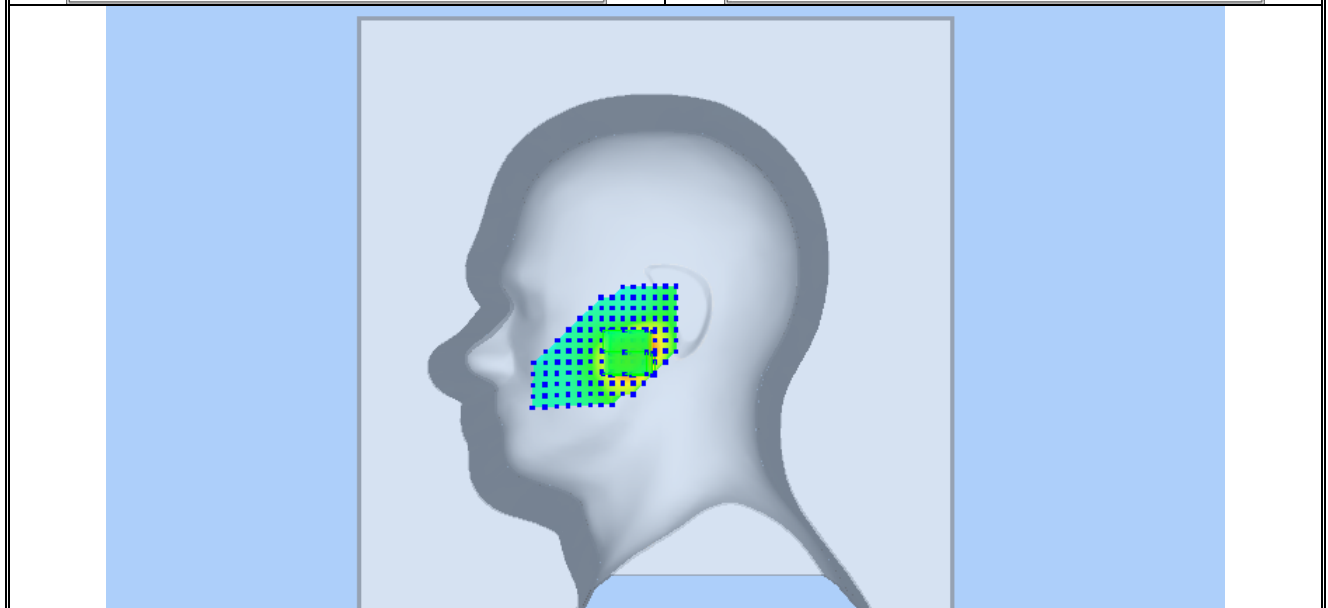
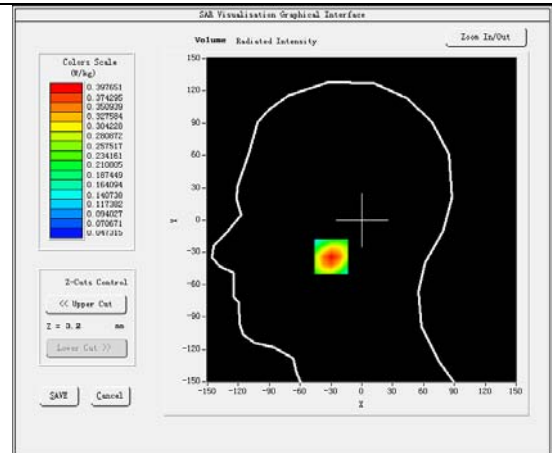
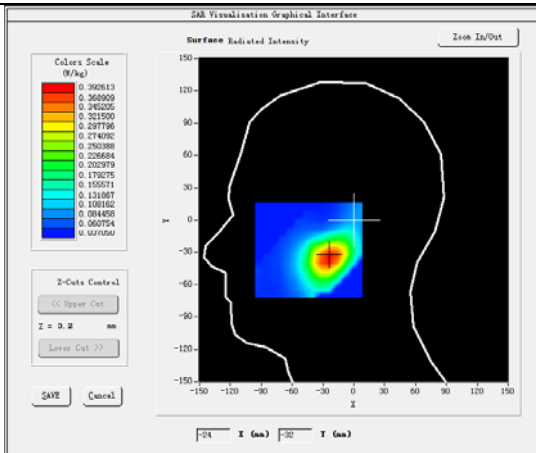

Plot 18: LTE BAND 7, High channel (Body-worn/ Hotspot, Front Side)

Product Description: Smart Phone

Test Date: 2023-05-10

Medium(liquid type)	HL_2600
Frequency (MHz)	2560.0000
Relative permittivity (real part)	39.08
Conductivity (S/m)	1.89
Signal	Duty cycle: 1:1
E-Field Probe	SN 22/16 EP310
Conversion Factor	2.23
Bandwidth(MHz)	20
RB Allocation	1
RB Offset	49
Area Scan	dx=8mm dy=8mm
Zoom Scan	5x5x7,dx=8mm dy=8mm dz=5mm
Variation (%)	-0.46
SAR 10g (W/Kg)	0.366586
SAR 1g (W/Kg)	0.706237

SURFACE SAR

VOLUME SAR

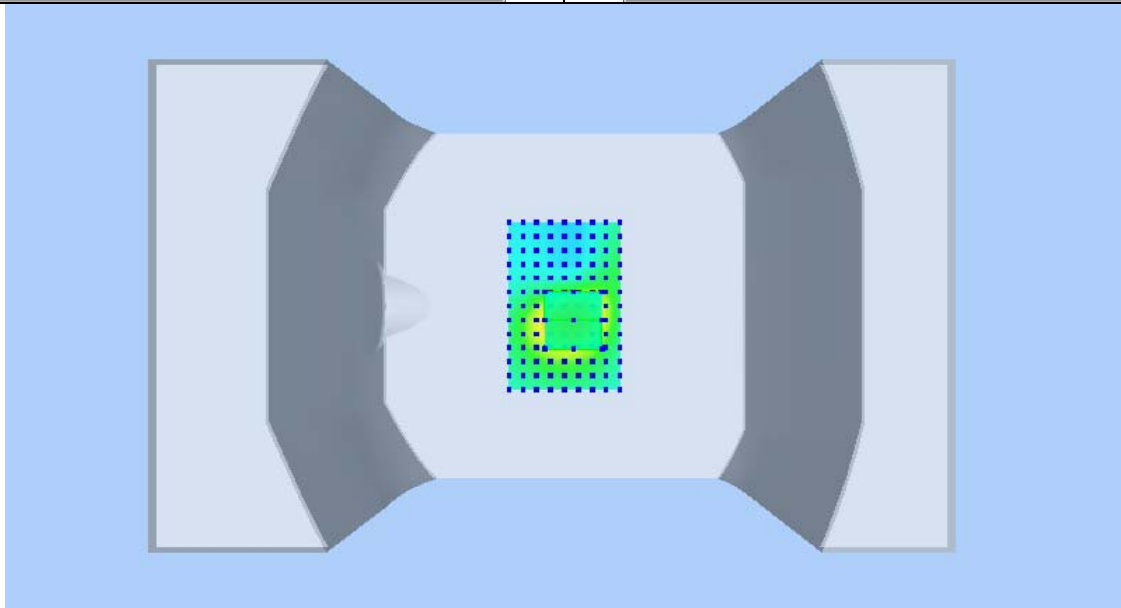
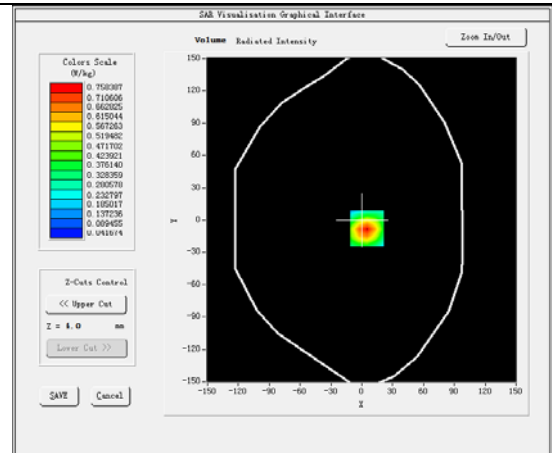
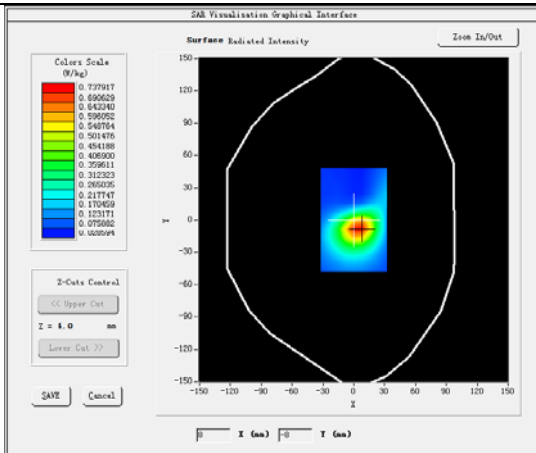

Plot 19:LTE BAND 12, High channel (Right Head Cheek)
Product Description: Smart Phone
Test Date: 2023-05-16

Medium(liquid type)	HL_750
Frequency (MHz)	711.0000
Relative permittivity (real part)	42.13
Conductivity (S/m)	0.91
Signal	Duty cycle: 1:1
E-Field Probe	SN 22/16 EP310
Conversion Factor	1.82
Bandwidth(MHz)	10
RB Allocation	1
RB Offset	49
Area Scan	dx=8mm dy=8mm
Zoom Scan	5x5x7,dx=8mm dy=8mm dz=5mm
Variation (%)	-1.61
SAR 10g (W/Kg)	0.271510
SAR 1g (W/Kg)	0.338158

SURFACE SAR

VOLUME SAR

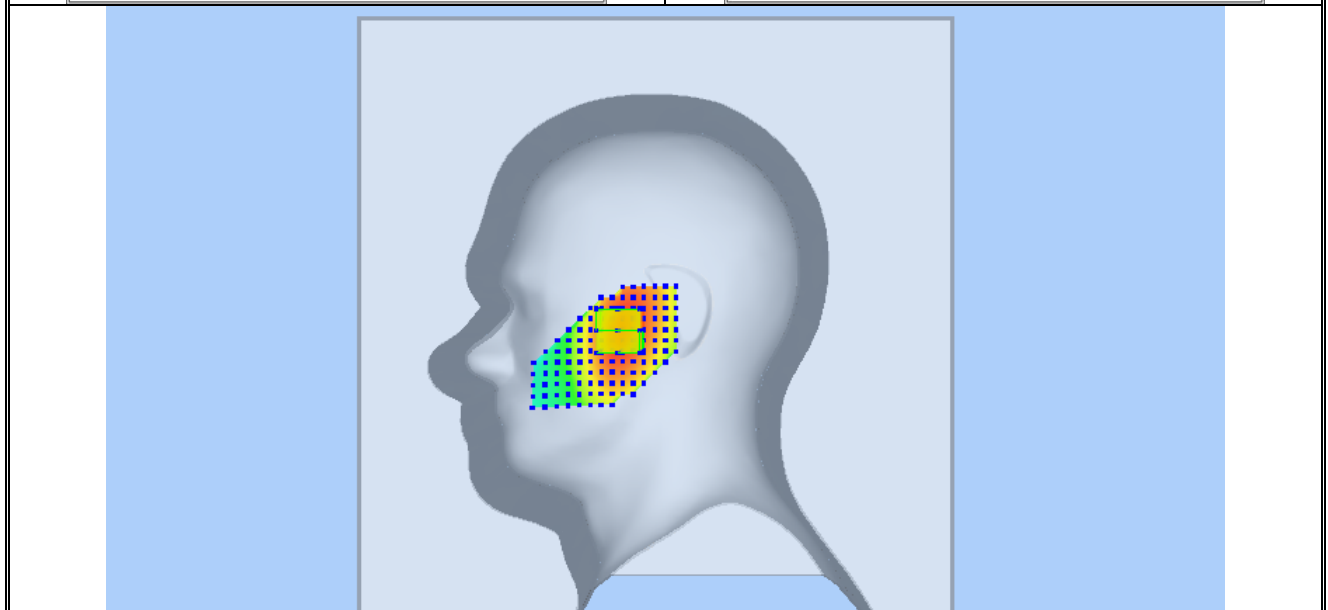
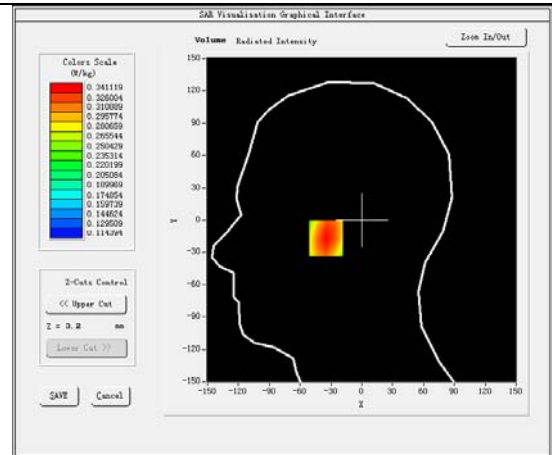
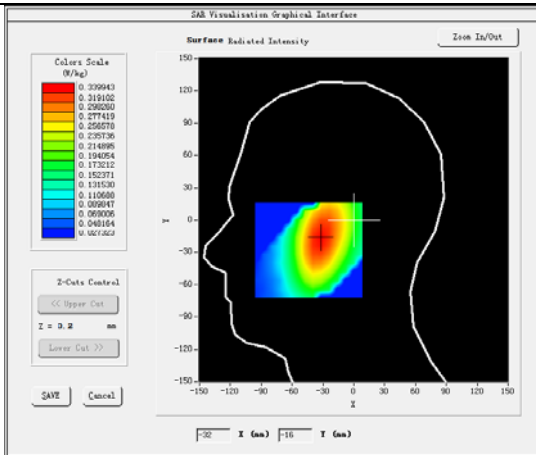

Plot 20: LTE BAND 12, High channel (Body-worn/ Hotspot, Right Edge)

Product Description: Smart Phone

Test Date: 2023-05-16

Medium(liquid type)	HL_750
Frequency (MHz)	711.0000
Relative permittivity (real part)	42.13
Conductivity (S/m)	0.91
Signal	Duty cycle: 1:1
E-Field Probe	SN 22/16 EP310
Conversion Factor	1.82
Bandwidth(MHz)	10
RB Allocation	1
RB Offset	49
Area Scan	dx=8mm dy=8mm
Zoom Scan	5x5x7,dx=8mm dy=8mm dz=5mm
Variation (%)	-0.57
SAR 10g (W/Kg)	0.303596
SAR 1g (W/Kg)	0.431166

SURFACE SAR

VOLUME SAR

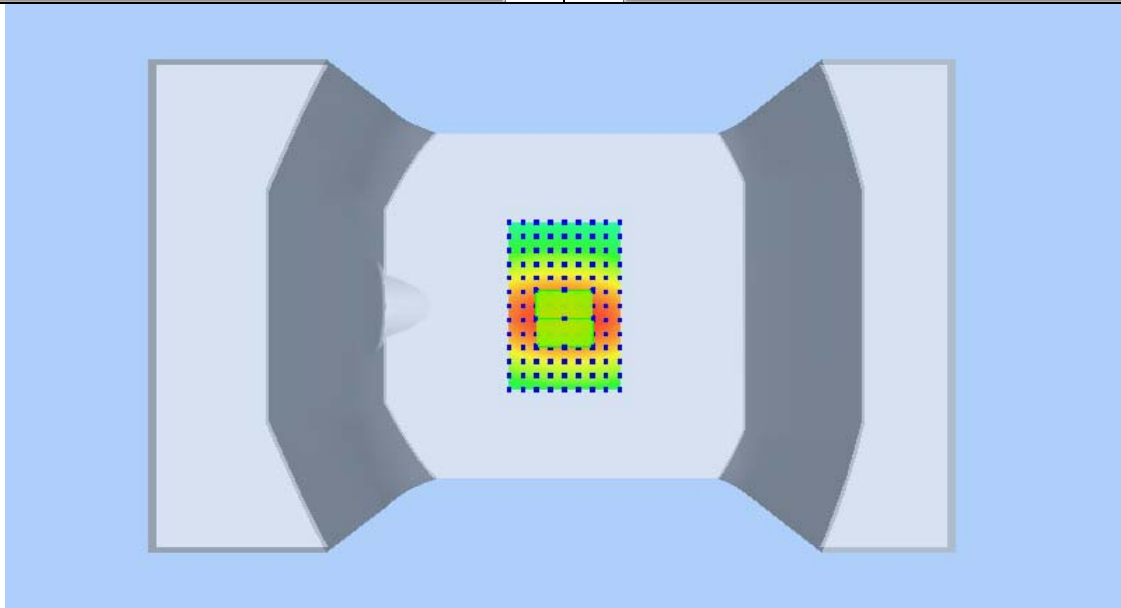
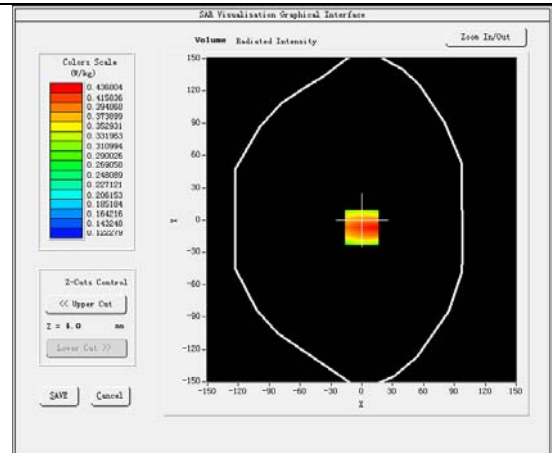
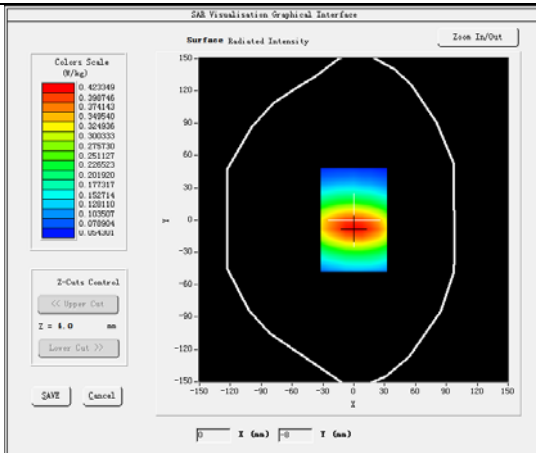

Plot 21:LTE BAND 13, Middle channel (Right Head Cheek)

Product Description: Smart Phone

Test Date: 2023-05-16

Medium(liquid type)	HL_750
Frequency (MHz)	782.0000
Relative permittivity (real part)	42.13
Conductivity (S/m)	0.91
Signal	Duty cycle: 1:1
E-Field Probe	SN 22/16 EP310
Conversion Factor	1.82
Bandwidth(MHz)	10
RB Allocation	1
RB Offset	49
Area Scan	dx=8mm dy=8mm
Zoom Scan	5x5x7,dx=8mm dy=8mm dz=5mm
Variation (%)	-3.73
SAR 10g (W/Kg)	0.137178
SAR 1g (W/Kg)	0.173997

SURFACE SAR

VOLUME SAR

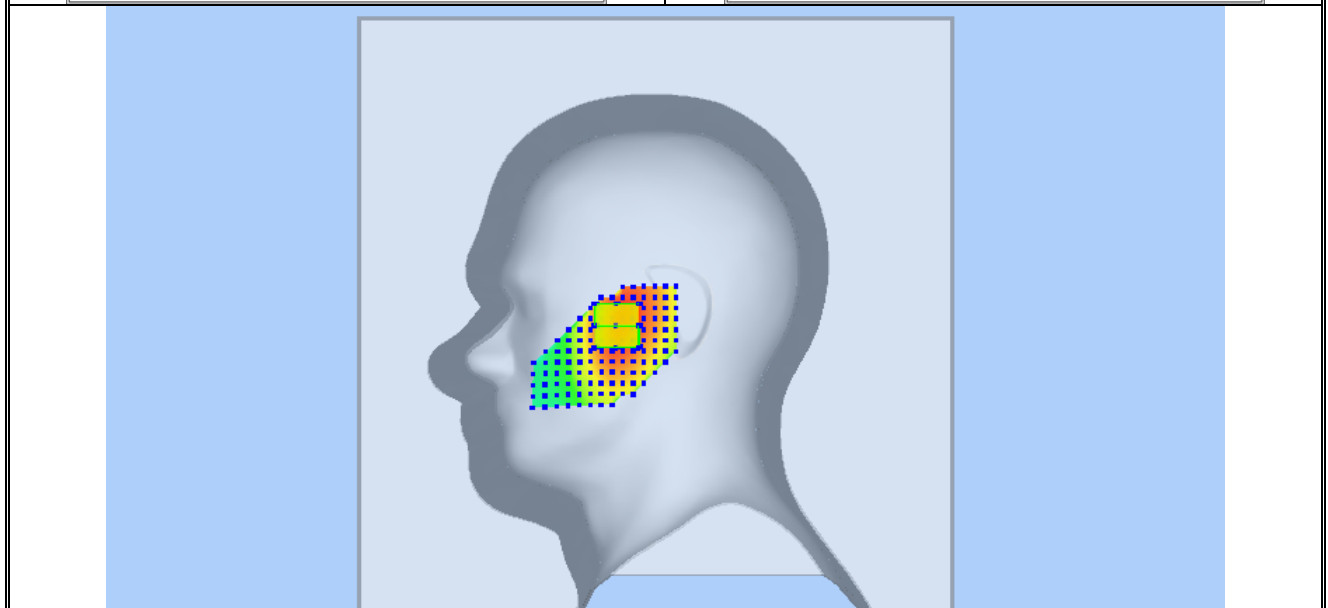
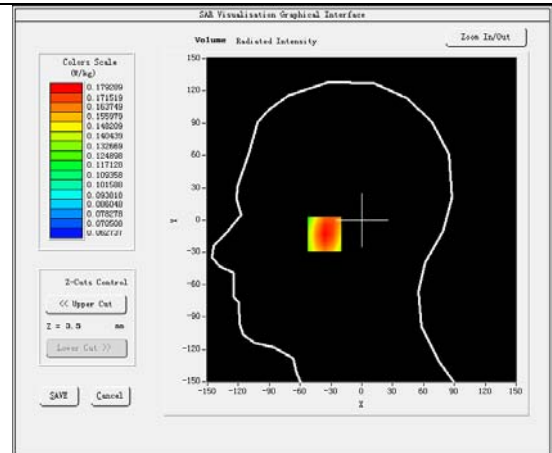
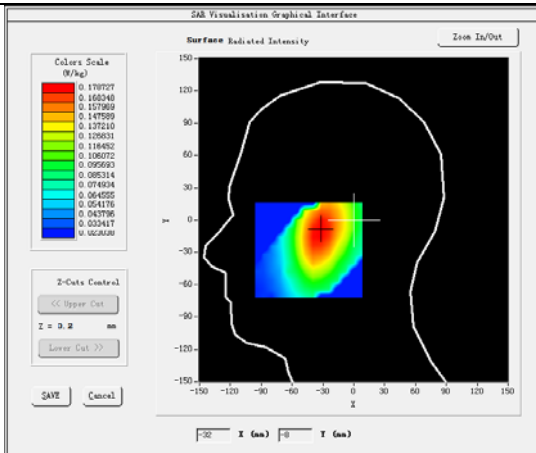

Plot 22: LTE BAND 13, Middle channel (Body-worn/ Hotspot, Back Side)

Product Description: Smart Phone

Test Date: 2023-05-16

Medium(liquid type)	HL_750
Frequency (MHz)	782.0000
Relative permittivity (real part)	42.13
Conductivity (S/m)	0.91
Signal	Duty cycle: 1:1
E-Field Probe	SN 22/16 EP310
Conversion Factor	1.82
Bandwidth(MHz)	10
RB Allocation	1
RB Offset	49
Area Scan	dx=8mm dy=8mm
Zoom Scan	5x5x7,dx=8mm dy=8mm dz=5mm
Variation (%)	-0.08
SAR 10g (W/Kg)	0.193915
SAR 1g (W/Kg)	0.249515
SURFACE SAR	VOLUME SAR

Plot 23:LTE BAND 66, Low channel (Right Head Cheek)
Product Description: Smart Phone
Test Date: 2023-05-12

Medium(liquid type)	HL_1800
Frequency (MHz)	1720.0000
Relative permittivity (real part)	38.62
Conductivity (S/m)	1.38
Signal	Duty cycle: 1:1
E-Field Probe	SN 22/16 EP310
Conversion Factor	2.21
Bandwidth(MHz)	20
RB Allocation	1
RB Offset	49
Area Scan	dx=8mm dy=8mm
Zoom Scan	5x5x7,dx=8mm dy=8mm dz=5mm
Variation (%)	-0.41
SAR 10g (W/Kg)	0.229789
SAR 1g (W/Kg)	0.325407

SURFACE SAR

VOLUME SAR

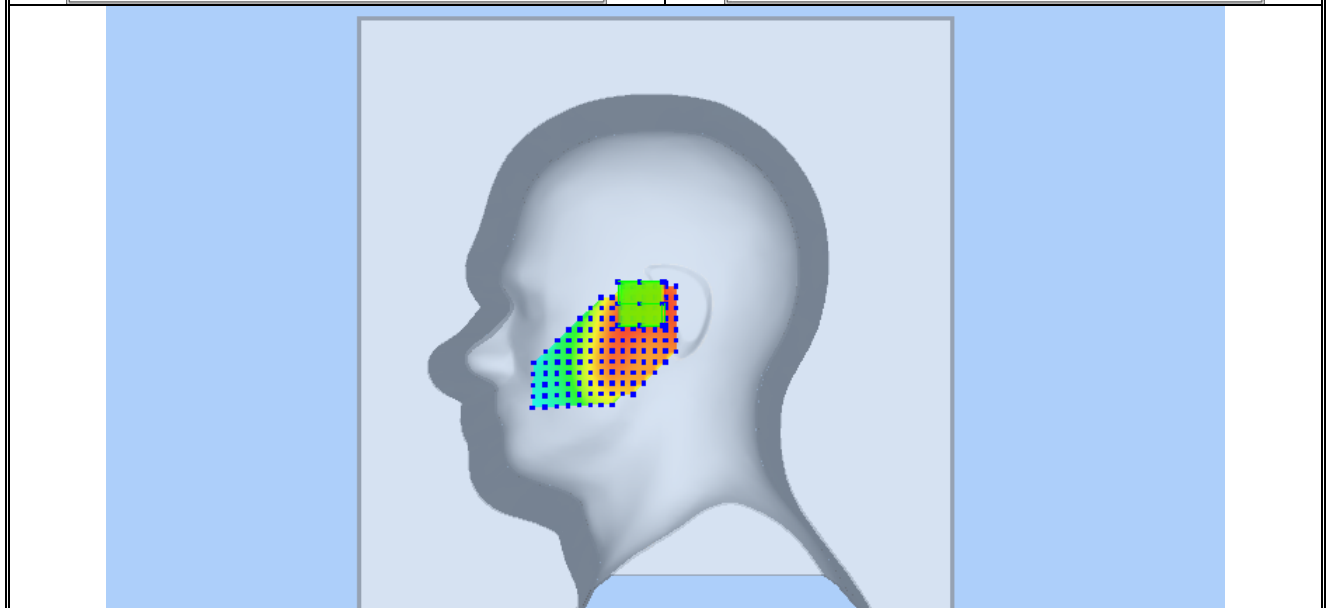
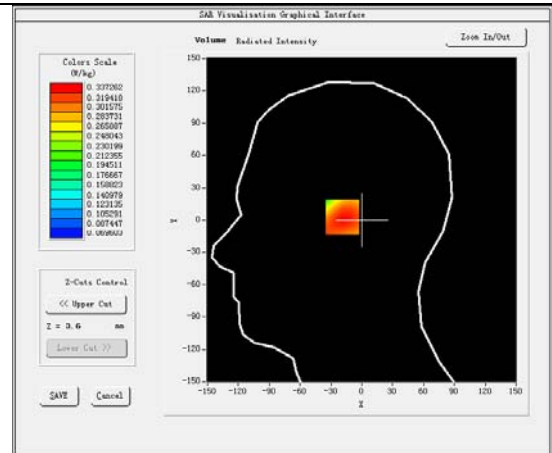
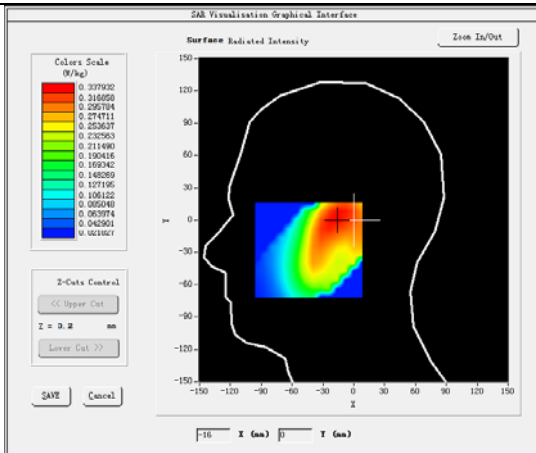

Plot 24: LTE BAND 66, Low channel (Body-worn/ Hotspot, Left Edge)

Product Description: Smart Phone

Test Date: 2023-05-12

Medium(liquid type)	HL_1800
Frequency (MHz)	1720.0000
Relative permittivity (real part)	38.62
Conductivity (S/m)	1.38
Signal	Duty cycle: 1:1
E-Field Probe	SN 22/16 EP310
Conversion Factor	2.21
Bandwidth(MHz)	20
RB Allocation	1
RB Offset	49
Area Scan	dx=8mm dy=8mm
Zoom Scan	5x5x7,dx=8mm dy=8mm dz=5mm
Variation (%)	-0.85
SAR 10g (W/Kg)	0.247145
SAR 1g (W/Kg)	0.356634

SURFACE SAR

VOLUME SAR

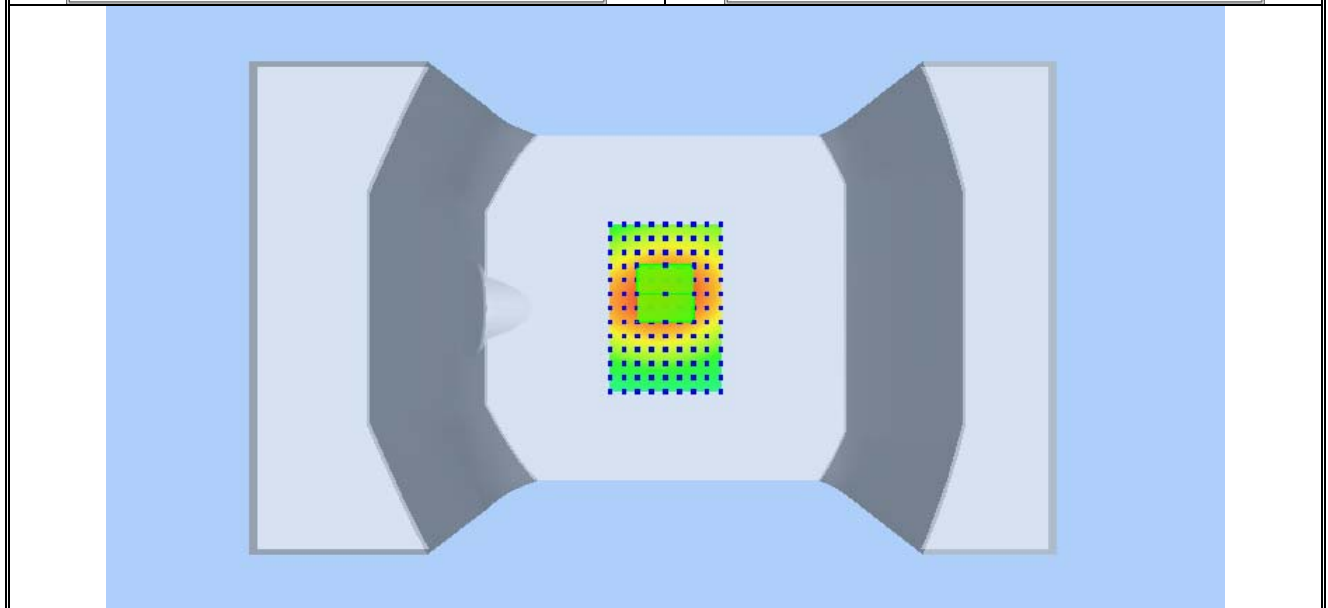
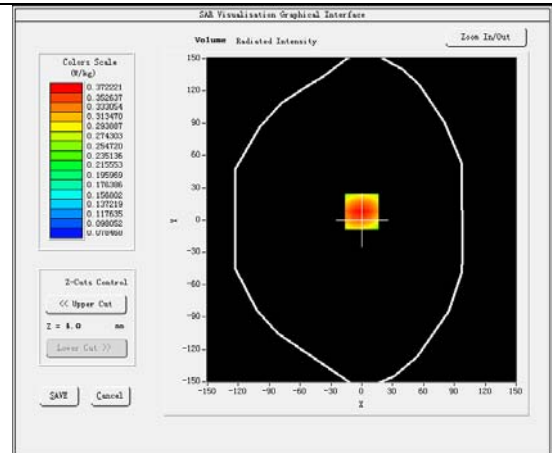
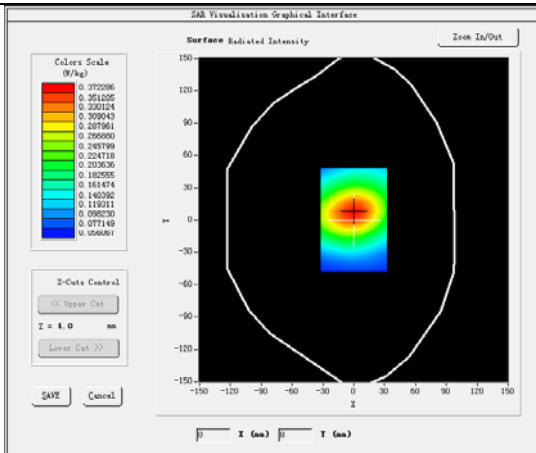

Plot 25:2.4G Wi-Fi, High channel (Left Head Cheek)

Product Description: Smart Phone

Test Date: 2023-05-10

Medium(liquid type)	HL_2450
Frequency (MHz)	2462.0000
Relative permittivity (real part)	39.23
Conductivity (S/m)	1.79
Signal	Crest factor: 1.0
E-Field Probe	SN 22/16 EP310
Conversion Factor	2.37
Area Scan	dx=8mm dy=8mm
Zoom Scan	5x5x7,dx=8mm dy=8mm dz=5mm
Variation (%)	0.49
SAR 10g (W/Kg)	0.147016
SAR 1g (W/Kg)	0.234066
SURFACE SAR	VOLUME SAR

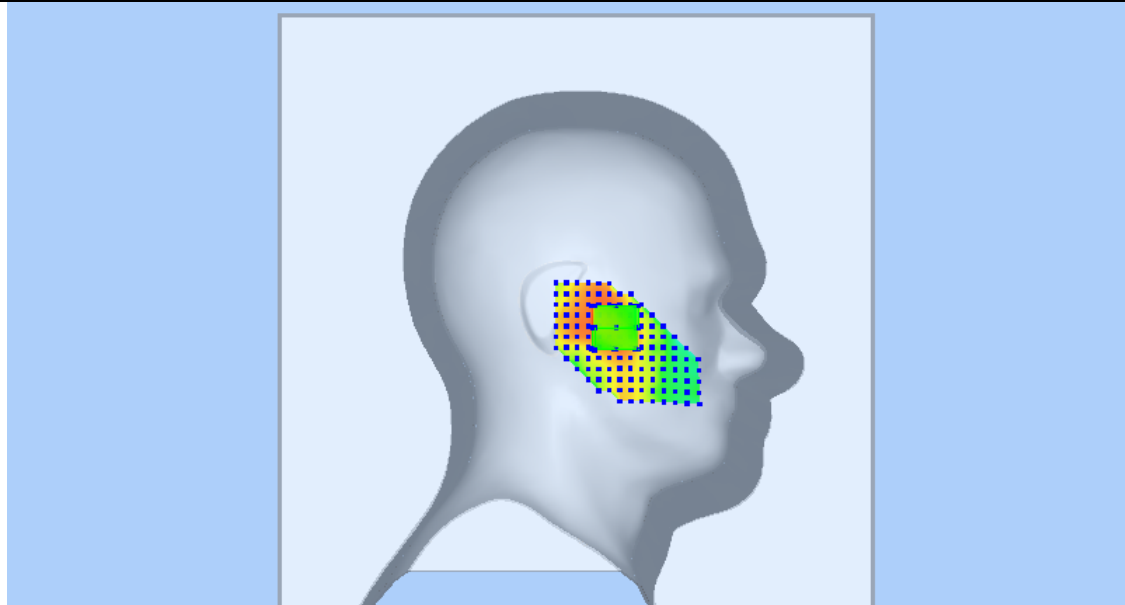
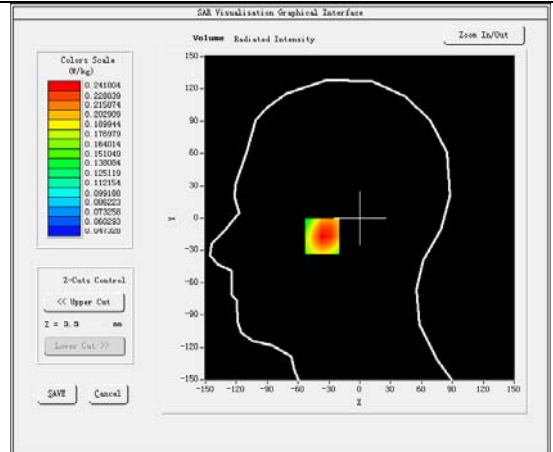
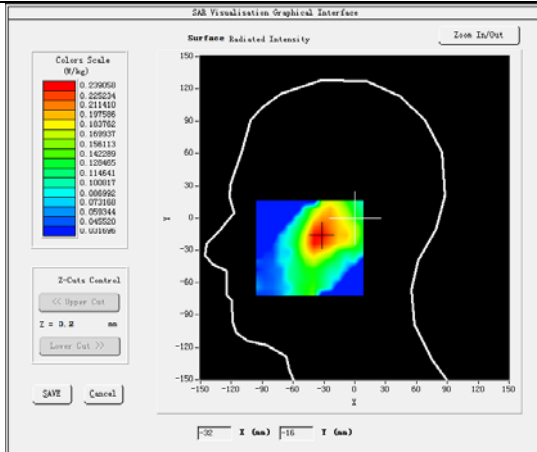

Plot 26: 2.4G Wi-Fi, High channel (Body-worn/ Hotspot, Back Side)

Product Description: Smart Phone

Test Date: 2023-05-10

Medium(liquid type)	HL_2450
Frequency (MHz)	2462.0000
Relative permittivity (real part)	39.23
Conductivity (S/m)	1.79
Signal	Crest factor: 1.0
E-Field Probe	SN 22/16 EP310
Conversion Factor	2.37
Area Scan	dx=8mm dy=8mm
Zoom Scan	5x5x7,dx=8mm dy=8mm dz=5mm
Variation (%)	-0.28
SAR 10g (W/Kg)	0.114418
SAR 1g (W/Kg)	0.187110
SURFACE SAR	VOLUME SAR

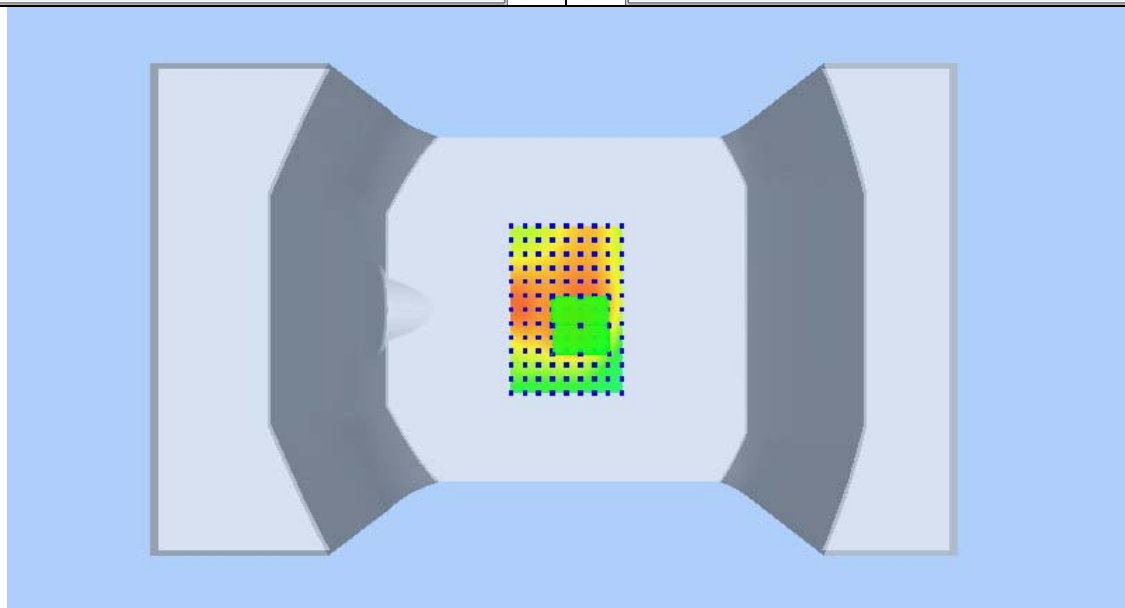
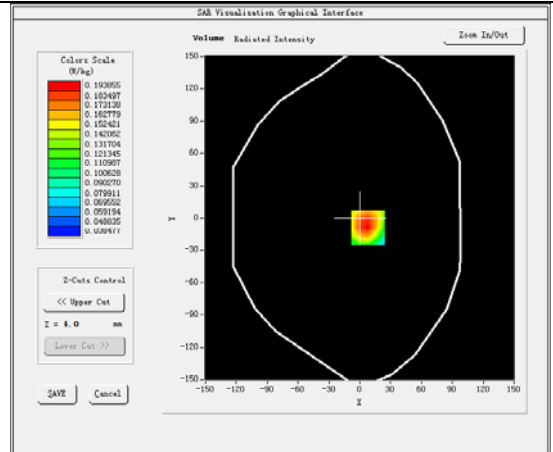
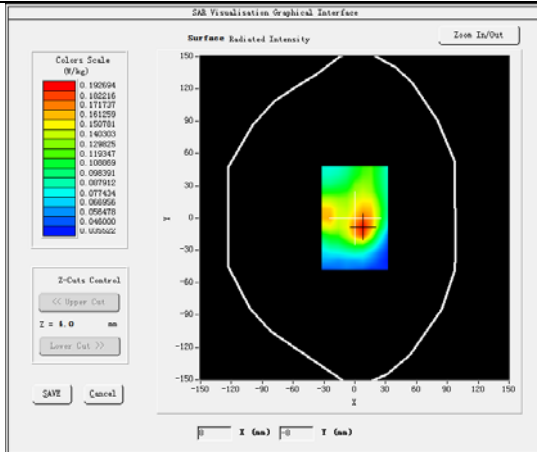

15 Calibration Reports-Probe and Dipole



COMOSAR E-Field Probe Calibration Report

Ref : ACR.92.11.16.SATU.A

WALTEK TESTING GROUP CO., LTD.
NO.77, HOUIE SECTION, GUANTAI ROAD, HOUIE TOWN,
DONGGUAN, GUANGDONG 518105 , CHINA
MVG COMOSAR DOSIMETRIC E-FIELD PROBE
SERIAL NO.: SN 22/16 EP310

Calibrated at **MVG US**
2105 Barrett Park Dr. - Kennesaw, GA 30144



Calibration Date: **08/25/2022**

Summary:

This document presents the method and results from an accredited COMOSAR Dosimetric E-Field Probe calibration performed in MVG USA using the CALISAR / CALIBAIR test bench, for use with a COMOSAR system only. All calibration results are traceable to national metrology institutions.



COMOSAR E-FIELD PROBE CALIBRATION REPORT

Ref: ACR.92.11.16.SATU.A

	<i>Name</i>	<i>Function</i>	<i>Date</i>	<i>Signature</i>
<i>Prepared by :</i>	Jérôme LUC	Product Manager	8/26/2022	<i>JL</i>
<i>Checked by :</i>	Jérôme LUC	Product Manager	8/26/2022	<i>JL</i>
<i>Approved by :</i>	Kim RUTKOWSKI	Quality Manager	8/26/2022	<i>Kim Rutkowski</i>

	<i>Customer Name</i>
<i>Distribution :</i>	Waltek Testing Group Co., Ltd.

<i>Issue</i>	<i>Date</i>	<i>Modifications</i>
A	8/26/2022	Initial release

Page: 2/9

*This document shall not be reproduced, except in full or in part, without the written approval of MVG.
The information contained herein is to be used only for the purpose for which it is submitted and is not to be released in whole or part without written approval of MVG.*



TABLE OF CONTENTS

1	Device Under Test	4
2	Product Description	4
2.1	General Information	4
3	Measurement Method	4
3.1	Linearity	4
3.2	Sensitivity	5
3.3	Lower Detection Limit	5
3.4	Isotropy	5
3.5	Boundary Effect	5
4	Measurement Uncertainty.....	5
5	Calibration Measurement Results.....	6
5.1	Sensitivity in air	6
5.2	Linearity	7
5.3	Sensitivity in liquid	7
5.4	Isotropy	8
6	List of Equipment	9

Page: 3/9

*This document shall not be reproduced, except in full or in part, without the written approval of MVG.
The information contained herein is to be used only for the purpose for which it is submitted and is not to be released in whole or part without written approval of MVG.*



COMOSAR E-FIELD PROBE CALIBRATION REPORT

Ref: ACR.92.11.16.SATU.A

1 DEVICE UNDER TEST

Device Under Test	
Device Type	COMOSAR DOSIMETRIC E FIELD PROBE
Manufacturer	MVG
Model	SSE5
Serial Number	SN 22/16 EP310
Product Condition (new / used)	Used
Frequency Range of Probe	0.7 GHz-3GHz
Resistance of Three Dipoles at Connector	Dipole 1: R1=0.218 MΩ Dipole 2: R2=0.205 MΩ Dipole 3: R3=0.221 MΩ

A yearly calibration interval is recommended.

2 PRODUCT DESCRIPTION**2.1 GENERAL INFORMATION**

MVG's COMOSAR E field Probes are built in accordance to the IEEE 1528, OET 65 Bulletin C and CEI/IEC 62209 standards.



Figure 1 – MVG COMOSAR Dosimetric E field Dipole

Probe Length	330 mm
Length of Individual Dipoles	4.5 mm
Maximum external diameter	8 mm
Probe Tip External Diameter	5 mm
Distance between dipoles / probe extremity	2.7 mm

3 MEASUREMENT METHOD

The IEEE 1528, OET 65 Bulletin C, CENELEC EN50361 and CEI/IEC 62209 standards provide recommended practices for the probe calibrations, including the performance characteristics of interest and methods by which to assess their affect. All calibrations / measurements performed meet the fore mentioned standards.

3.1 LINEARITY

The evaluation of the linearity was done in free space using the waveguide, performing a power sweep to cover the SAR range 0.01W/kg to 100W/kg.

Page: 4/9

*This document shall not be reproduced, except in full or in part, without the written approval of MVG.
The information contained herein is to be used only for the purpose for which it is submitted and is not to be released in whole or part without written approval of MVG.*



3.2 SENSITIVITY

The sensitivity factors of the three dipoles were determined using a two step calibration method (air and tissue simulating liquid) using waveguides as outlined in the standards.

3.3 LOWER DETECTION LIMIT

The lower detection limit was assessed using the same measurement set up as used for the linearity measurement. The required lower detection limit is 10 mW/kg.

3.4 ISOTROPY

The axial isotropy was evaluated by exposing the probe to a reference wave from a standard dipole with the dipole mounted under the flat phantom in the test configuration suggested for system validations and checks. The probe was rotated along its main axis from 0 - 360 degrees in 15 degree steps. The hemispherical isotropy is determined by inserting the probe in a thin plastic box filled with tissue-equivalent liquid, with the plastic box illuminated with the fields from a half wave dipole. The dipole is rotated about its axis (0°–180°) in 15° increments. At each step the probe is rotated about its axis (0°–360°).

3.5 BOUNDARY EFFECT

The boundary effect is defined as the deviation between the SAR measured data and the expected exponential decay in the liquid when the probe is oriented normal to the interface. To evaluate this effect, the liquid filled flat phantom is exposed to fields from either a reference dipole or waveguide. With the probe normal to the phantom surface, the peak spatial average SAR is measured and compared to the analytical value at the surface.

4 MEASUREMENT UNCERTAINTY

The guidelines outlined in the IEEE 1528, OET 65 Bulletin C, CENELEC EN50361 and CEI/IEC 62209 standards were followed to generate the measurement uncertainty associated with an E-field probe calibration using the waveguide technique. All uncertainties listed below represent an expanded uncertainty expressed at approximately the 95% confidence level using a coverage factor of k=2, traceable to the Internationally Accepted Guides to Measurement Uncertainty.

Uncertainty analysis of the probe calibration in waveguide					
ERROR SOURCES	Uncertainty value (%)	Probability Distribution	Divisor	ci	Standard Uncertainty (%)
Incident or forward power	3.00%	Rectangular	$\sqrt{3}$	1	1.732%
Reflected power	3.00%	Rectangular	$\sqrt{3}$	1	1.732%
Liquid conductivity	5.00%	Rectangular	$\sqrt{3}$	1	2.887%
Liquid permittivity	4.00%	Rectangular	$\sqrt{3}$	1	2.309%
Field homogeneity	3.00%	Rectangular	$\sqrt{3}$	1	1.732%
Field probe positioning	5.00%	Rectangular	$\sqrt{3}$	1	2.887%

Page: 5/9

*This document shall not be reproduced, except in full or in part, without the written approval of MVG.
The information contained herein is to be used only for the purpose for which it is submitted and is not to be released in whole or part without written approval of MVG.*



COMOSAR E-FIELD PROBE CALIBRATION REPORT

Ref: ACR.92.11.16.SATU.A

Field probe linearity	3.00%	Rectangular	$\sqrt{3}$	1	1.732%
Combined standard uncertainty					5.831%
Expanded uncertainty 95 % confidence level k = 2					12.0%

5 CALIBRATION MEASUREMENT RESULTS

Calibration Parameters	
Liquid Temperature	21 °C
Lab Temperature	21 °C
Lab Humidity	45 %

5.1 SENSITIVITY IN AIR

Normx dipole 1 ($\mu\text{V}/(\text{V}/\text{m})^2$)	Normy dipole 2 ($\mu\text{V}/(\text{V}/\text{m})^2$)	Normz dipole 3 ($\mu\text{V}/(\text{V}/\text{m})^2$)
5.38	5.45	6.57

DCP dipole 1 (mV)	DCP dipole 2 (mV)	DCP dipole 3 (mV)
94	97	92

Calibration curves $e_i=f(V)$ ($i=1,2,3$) allow to obtain H-field value using the formula:

$$E = \sqrt{E_1^2 + E_2^2 + E_3^2}$$

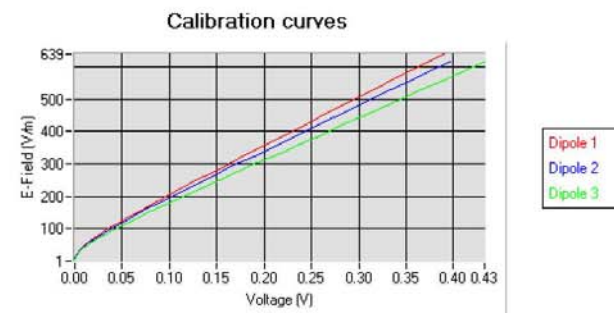

Page: 6/9

*This document shall not be reproduced, except in full or in part, without the written approval of MVG.
The information contained herein is to be used only for the purpose for which it is submitted and is not to be released in whole or part without written approval of MVG.*