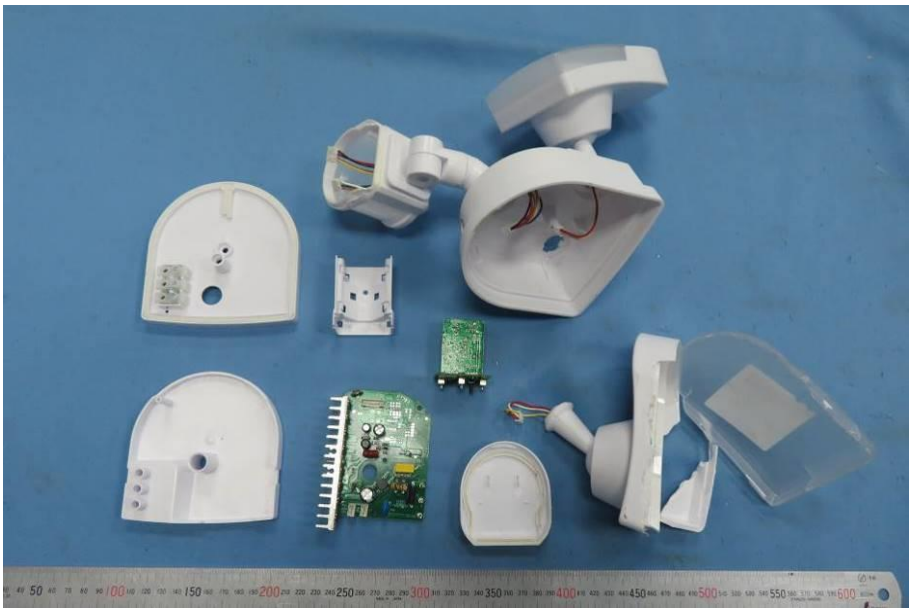

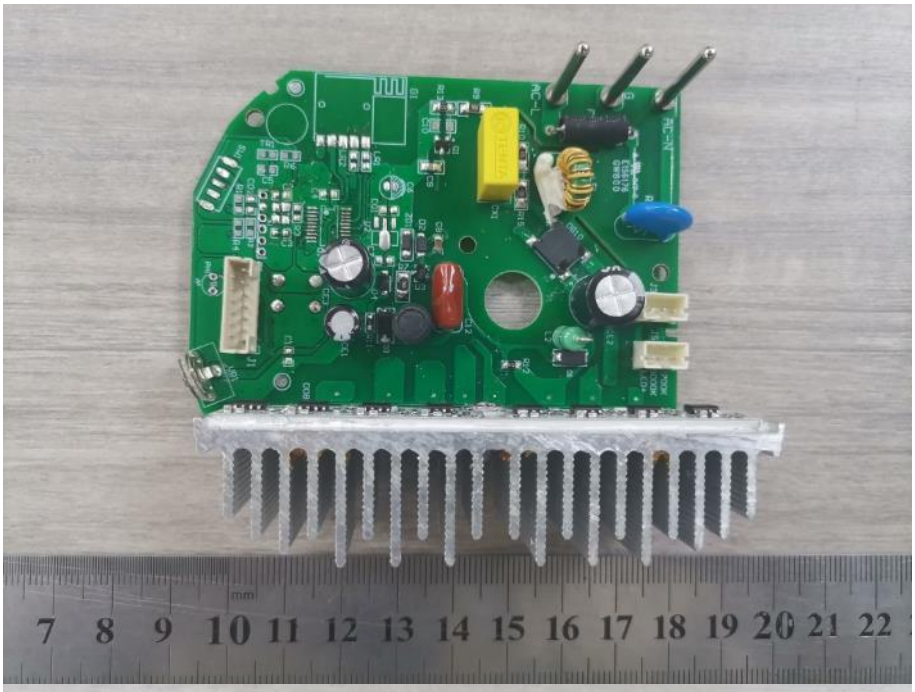

PCD998A04LD
88*63mm*1.6T,FR-4
2021-09-06
UX-21110-21301-POWER
+3.3V
3V-PWM
GND
+12V
SW2
SW3
SW4
SW5
BK
GND
N
L
BK-LED-
BK-LED+
J4

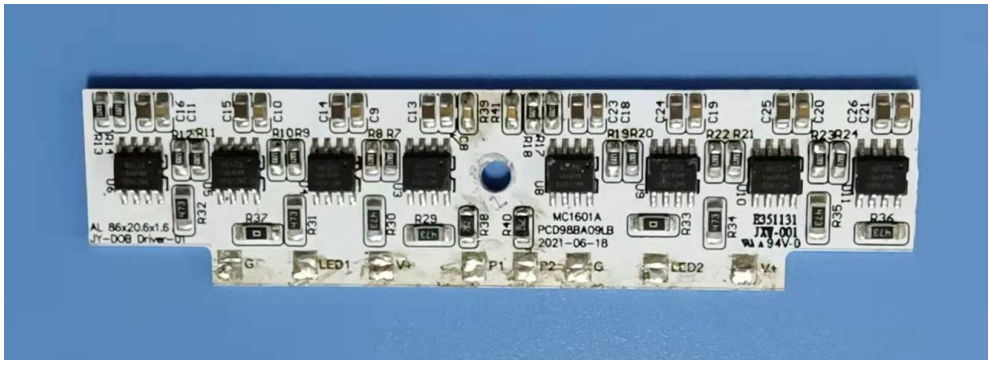
AL 86x20.6x1.6
JY-DOB Driver-01
MC1601A
PCD988A09LB
2021-06-18
B351131
JXY-001
94V-0
G
LED1
V+
P1
P2
G
LED2
V+

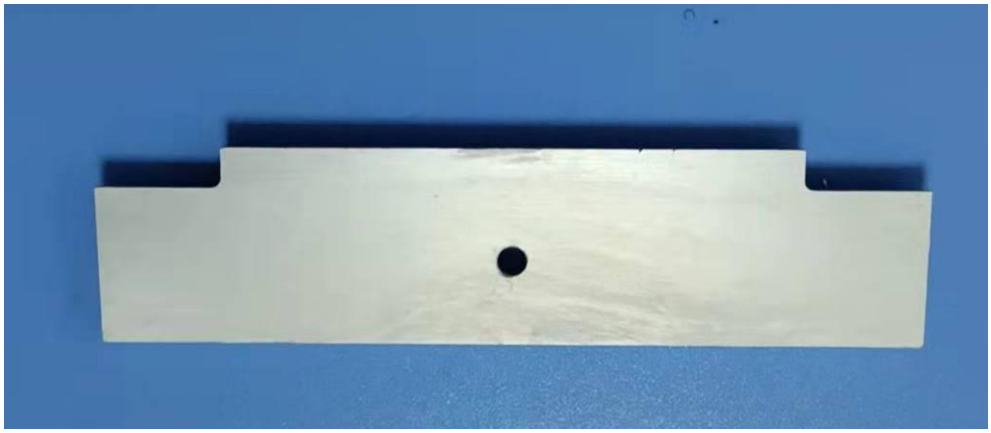

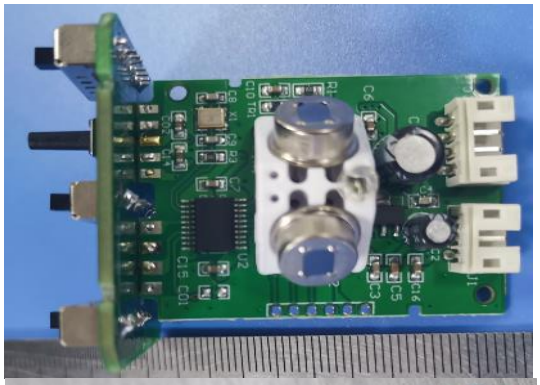

PCD99M01L3
UX-21110-PIR
12V
GND
GN5
12V
PRD
3K
LOW
2021-09-16
CDS
E156176
GW800
B
PIR1
PIR2
SW
sensor
PIR0
TIME
MODE
UX-21110/C1205-BW.
39*35mm*1.6T,FR-4
2021-09-03

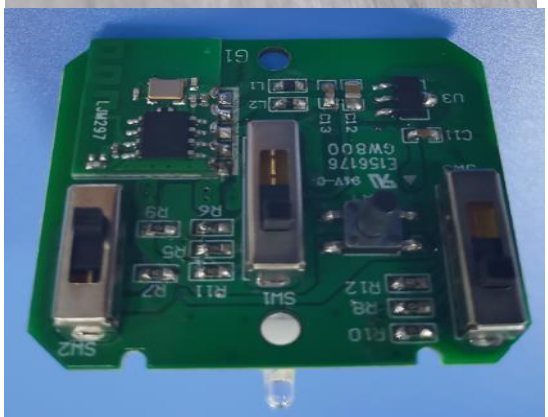
G1
L1
L2
C1
C2
C3
U3
C11
E156176
GW800
94V-0
SW1
R11
R7
R6
R9
R5
R10
R8
R12
SW2
LM297

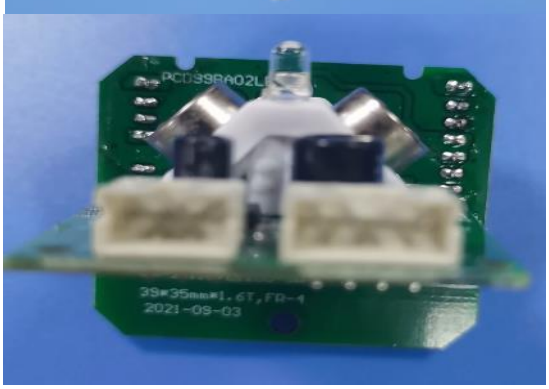
PCD99RA02L
39*35mm*1.6T,FR-4
2021-09-03

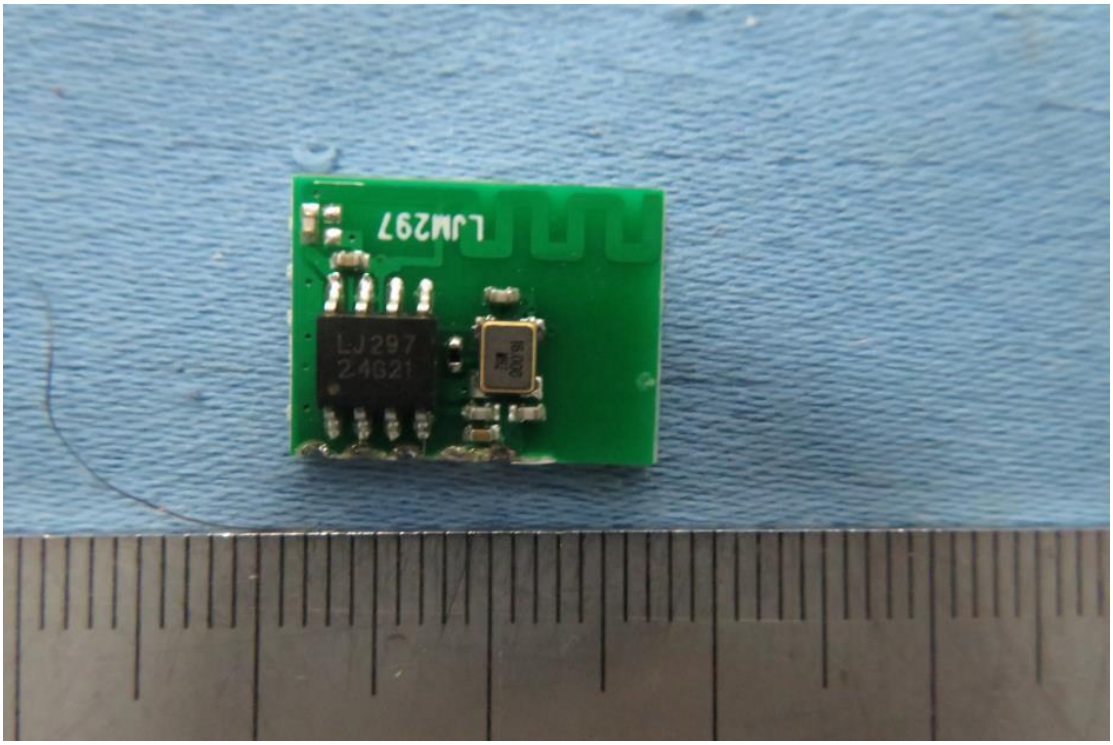
LJM297
LJ297
24G21

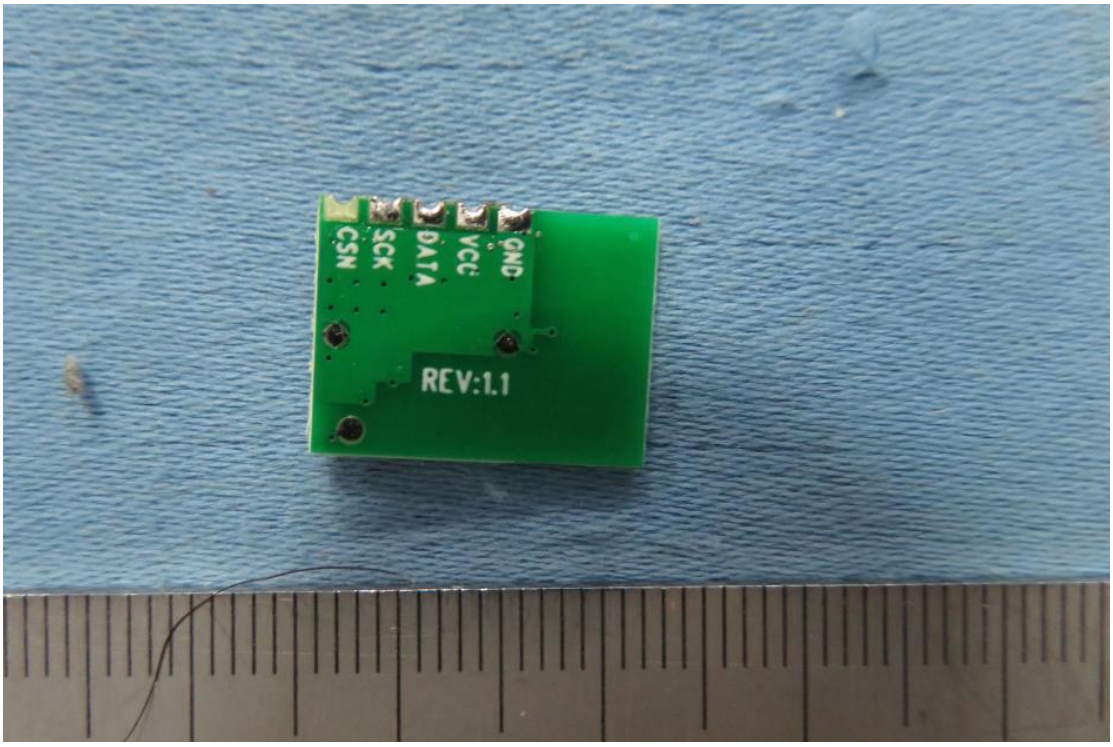
CSN
SCK
DATA
VCC
GND
REV:1.1