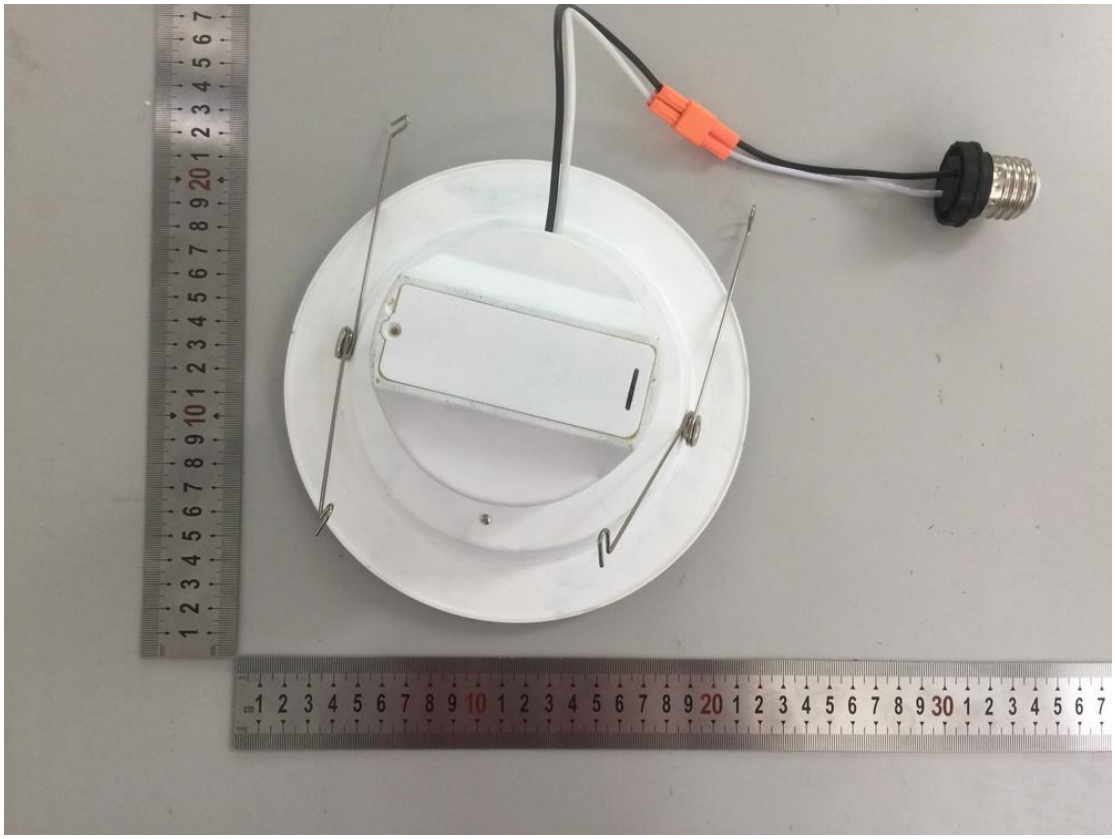

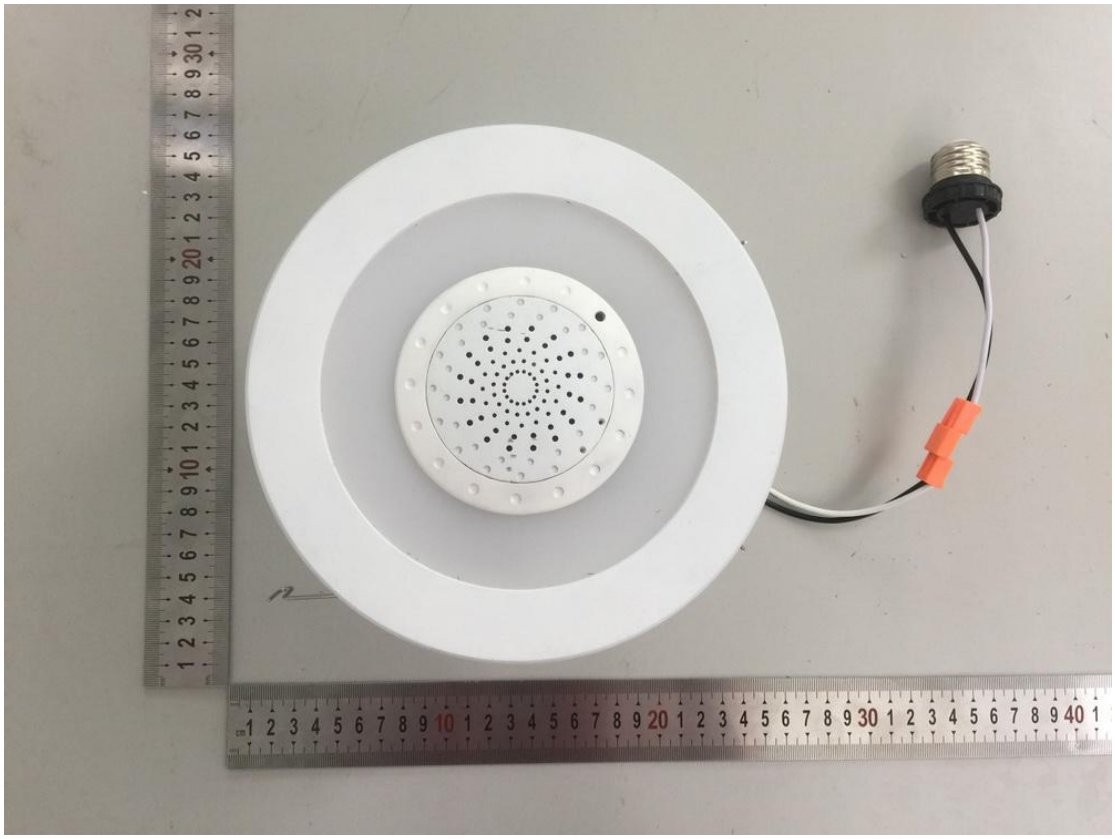

9-3-3