Internal Photos

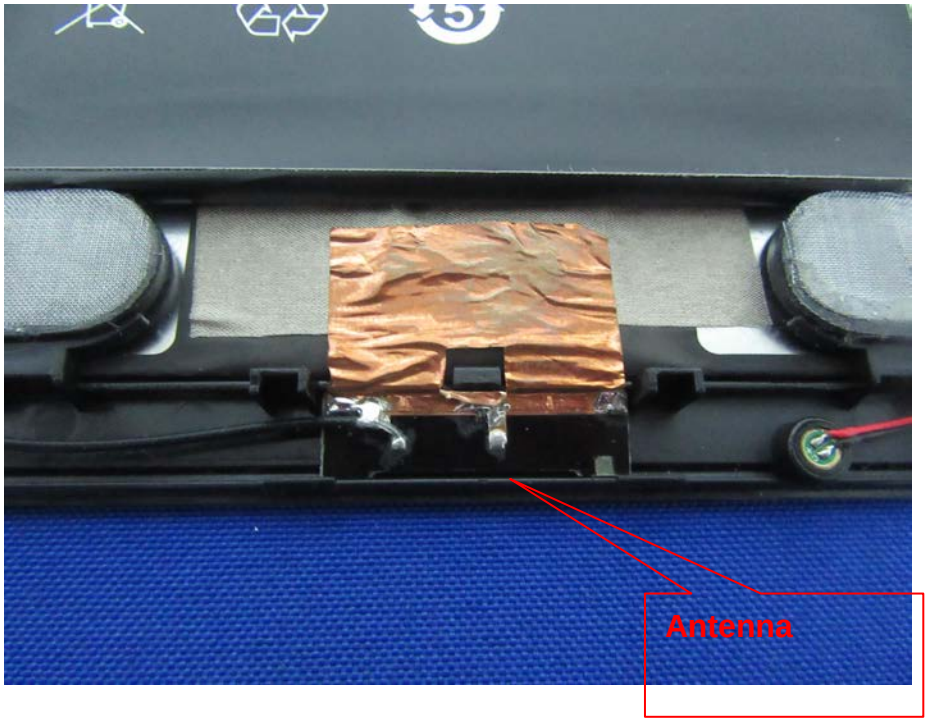

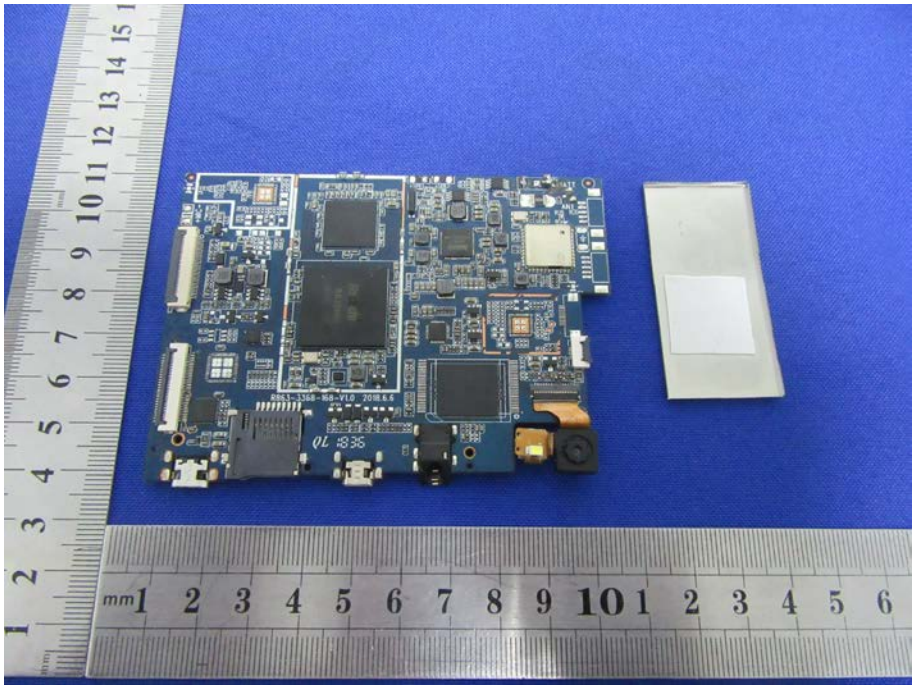

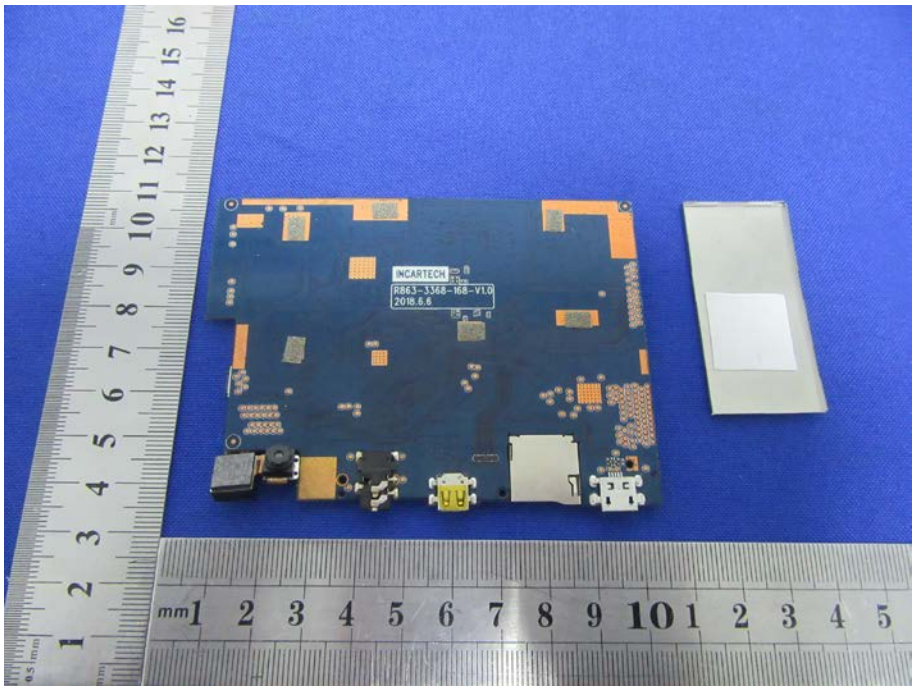
INCARTECH
R863-3368-168-V1.0
2018.6.6

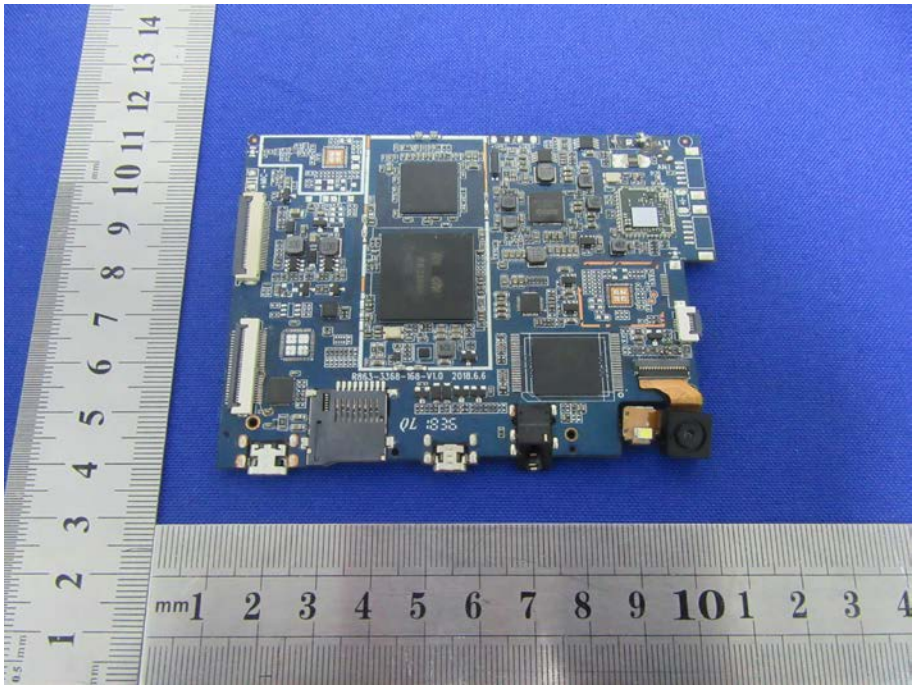
R863-3368-168-V1.0 2018.6.6

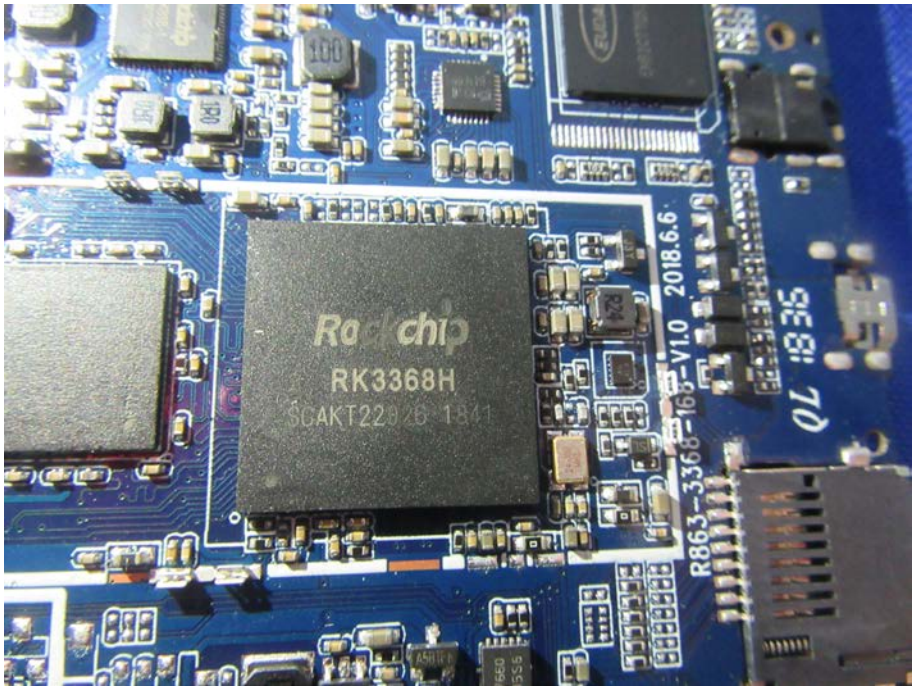
Rockchip
RK3368H
R863-3368-16B-V1.0 2018.6.6

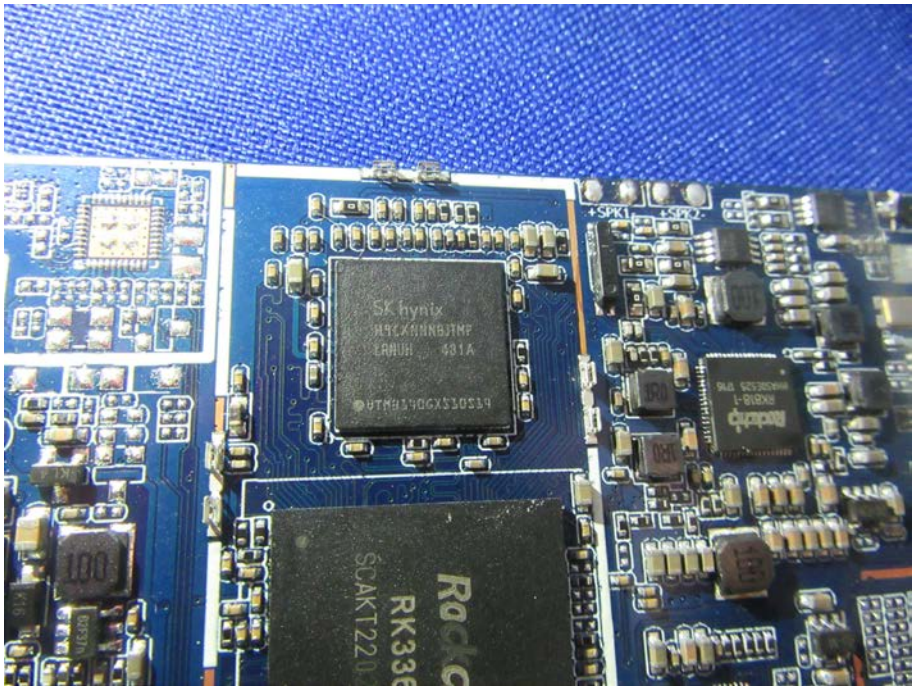
SK hynix
+SPK1
-SPK2

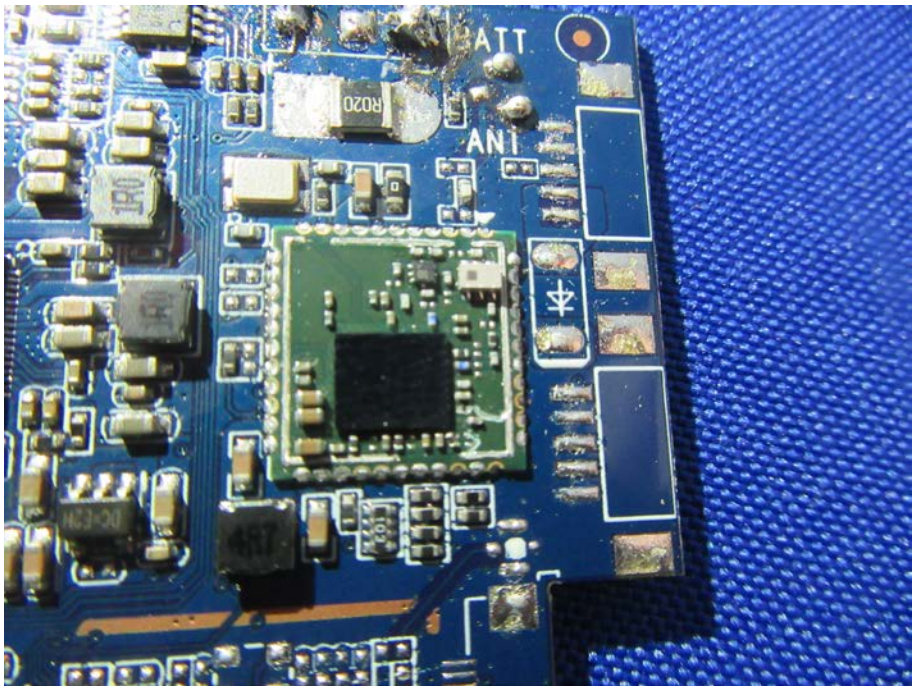
ATT
ANT
R020

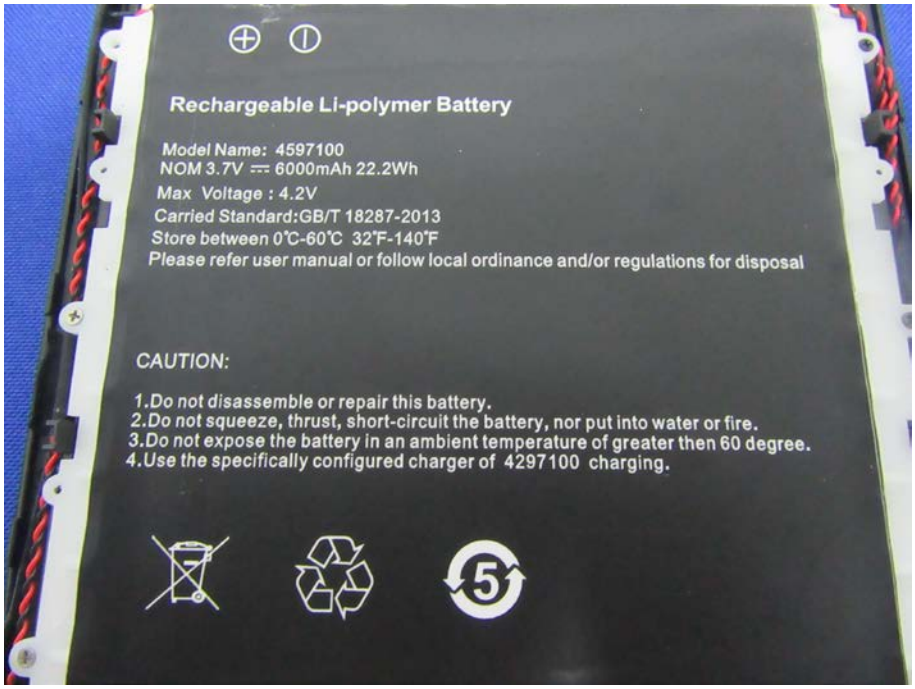
Rechargeable Li-polymer Battery
Model Name: 4597100
NOM 3.7V ⎓ 6000mAh 22.2Wh
Max Voltage : 4.2V
Carried Standard:GB/T 18287-2013
Store between 0℃-60℃ 32℉-140℉
Please refer user manual or follow local ordinance and/or regulations for disposal
CAUTION:
1.Do not disassemble or repair this battery.
2.Do not squeeze, thrust, short-circuit the battery, nor put into water or fire.
3.Do not expose the battery in an ambient temperature of greater then 60 degree.
4.Use the specifically configured charger of 4297100 charging.
5