Internal Photos

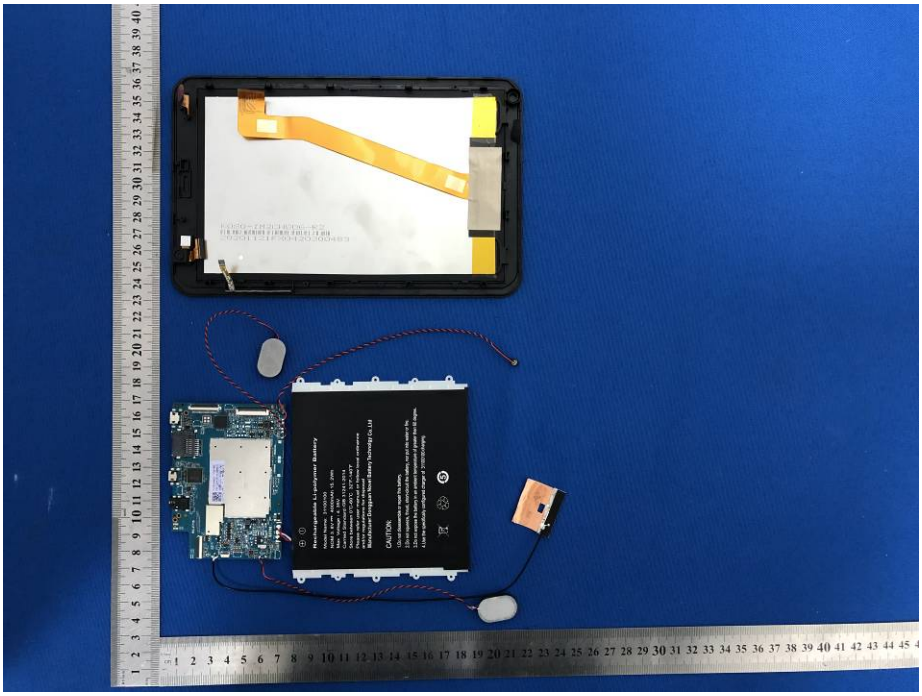

Rechargeable Li-polymer Battery
Model Name: 31100100
NOM 3. 8V ⎓ 4000mAh 15. 2Wh
Max Voltage : 4. 35V
Carried Standard :GB 31241-2014
Store between 0°C-60°C 32°F-140°F
Please refer user manual or follow local ordinance
and/or regulations for disposal
Manufacturer:Dongguan Novel Battery Technolgy Co.,Ltd
CAUTION:
1.Do not disassemble or repair this battery.
2.Do not squeeze, thrust, short-circuit the battery, nor put into water or fire.
3.Do not expose the battery in an ambient temperature of greater then 60 degree.
4.Use the specifically configured charger of 31100100 charging.

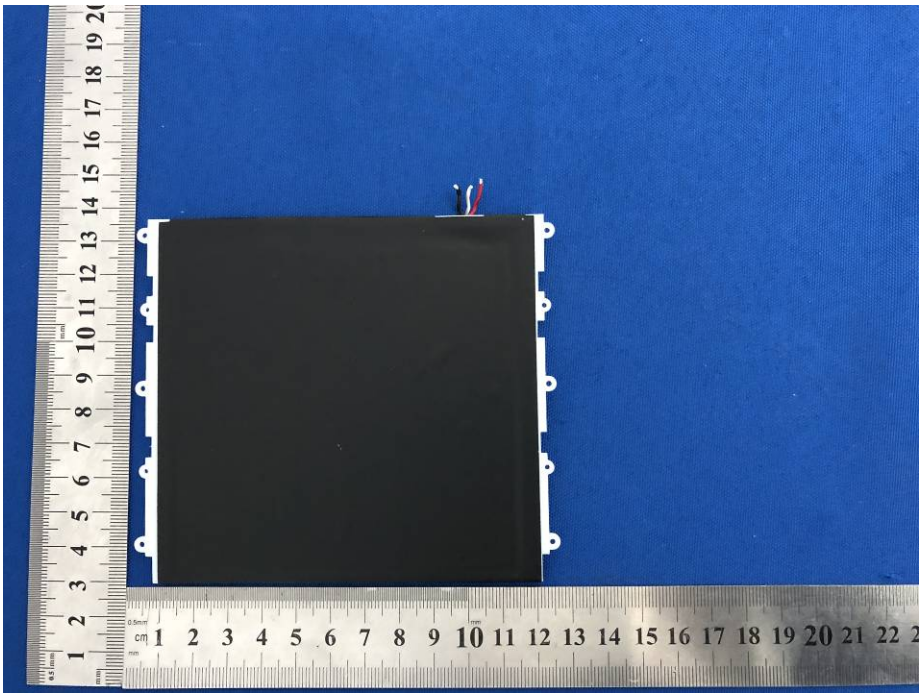

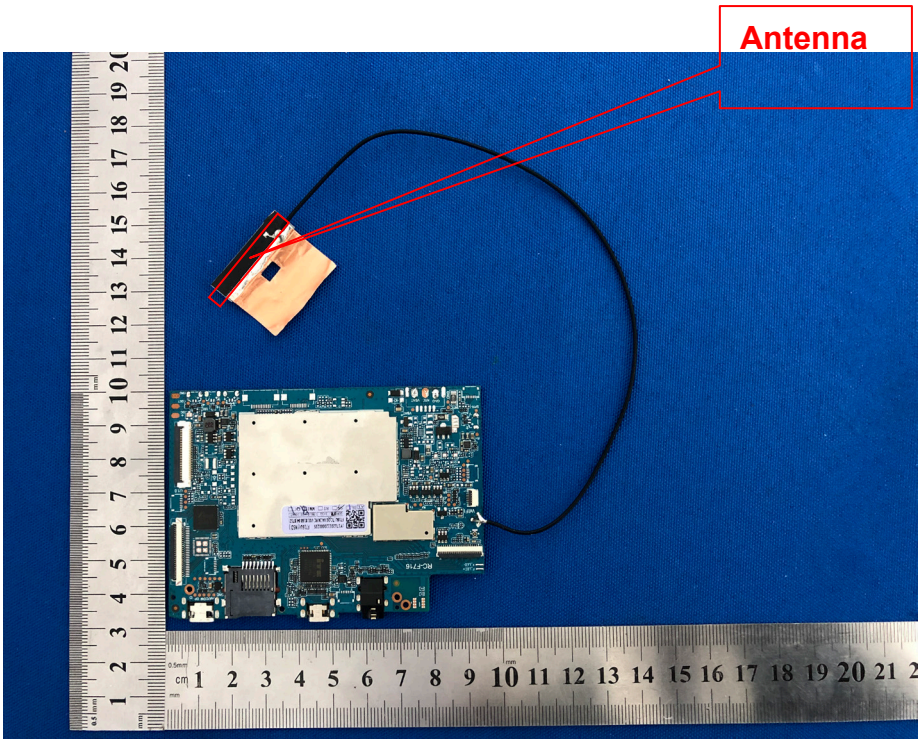
Antenna

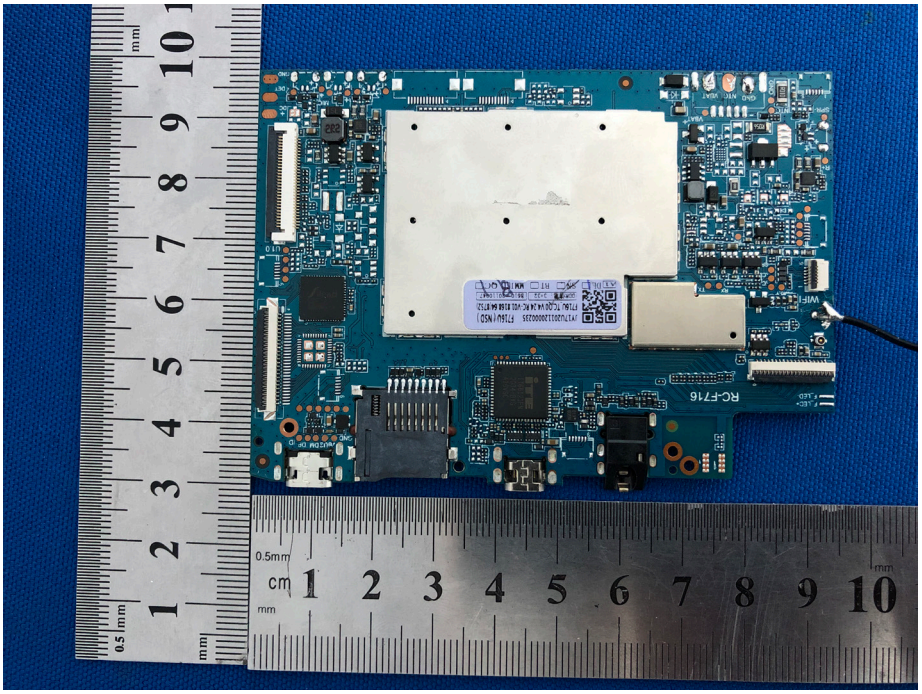
RC-F716
WIFI
0.5mm
cm
mm

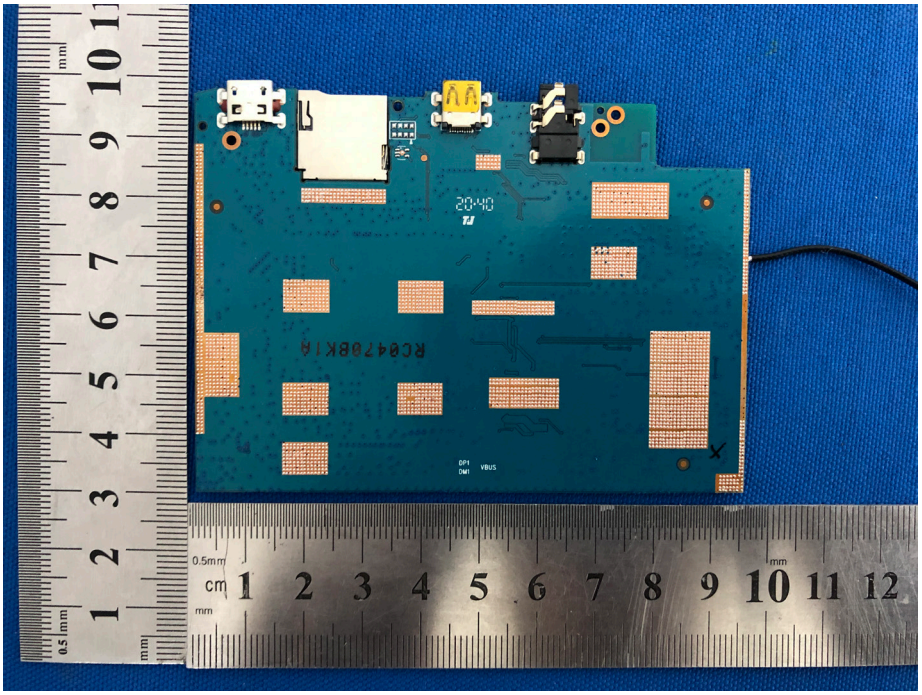
RC047DBK1A
DP1
DM1
VBUS
0.5mm
cm
mm

ISOCOM
MEDIATEK
RC-F716
WIFI
GND NTC VBAT

ISOCOM
MEDIATEK
RC-F716
WIFI
GND NTC VBAT

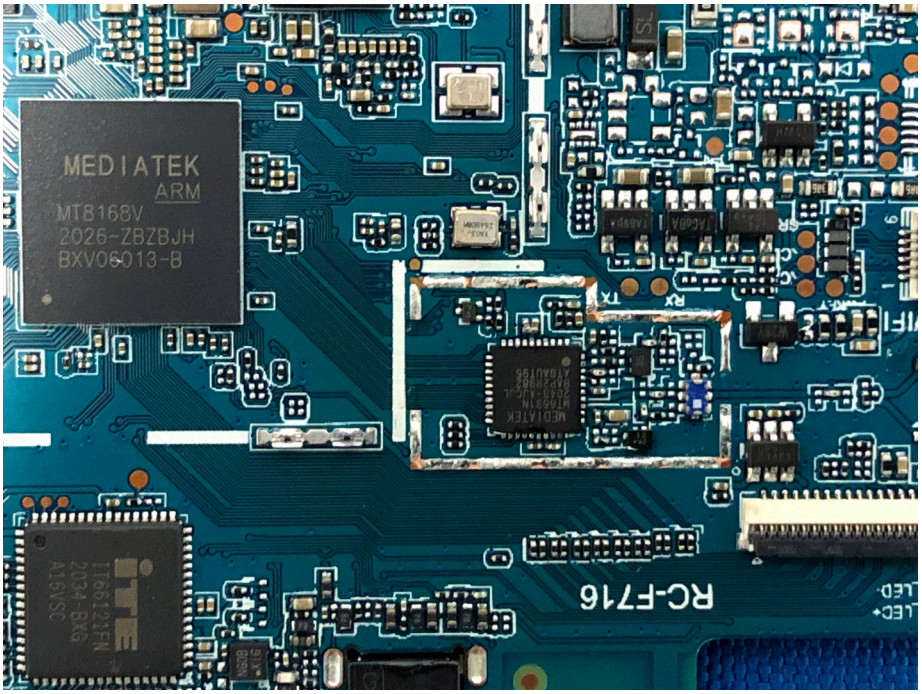
MEDIATEK
ARM
MT8168V
2026-ZBZBJH
BXV06013-B
RC-F716