configuration: with ADF

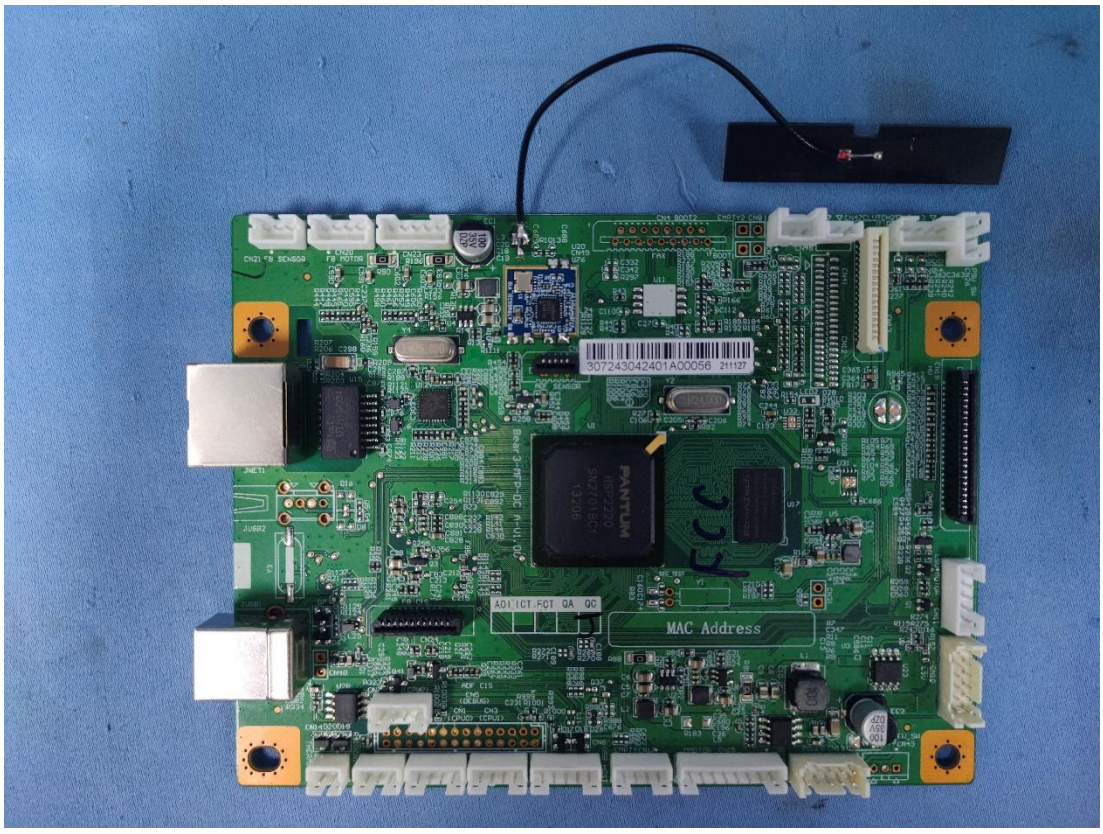

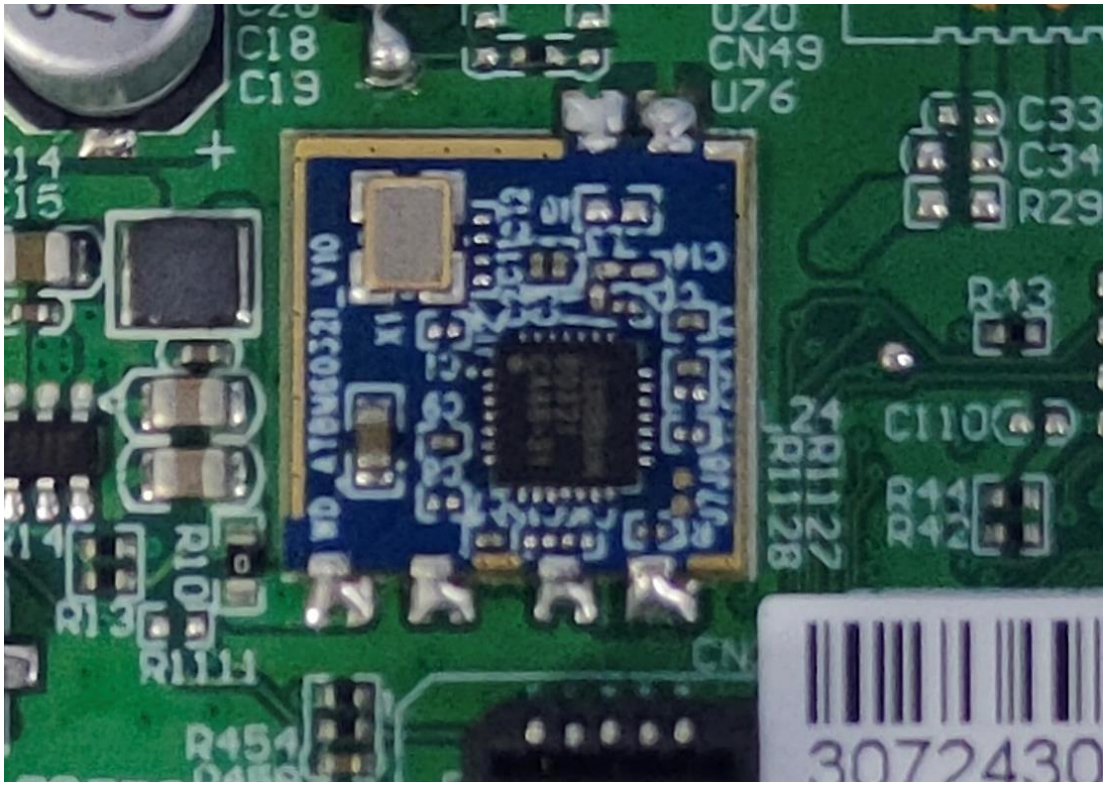
C18
C19
U20
CN49
U76
C33
C34
R29
R43
C110
R44
R42
R1127
R1128
R10
R13
R1111
R454
3072430

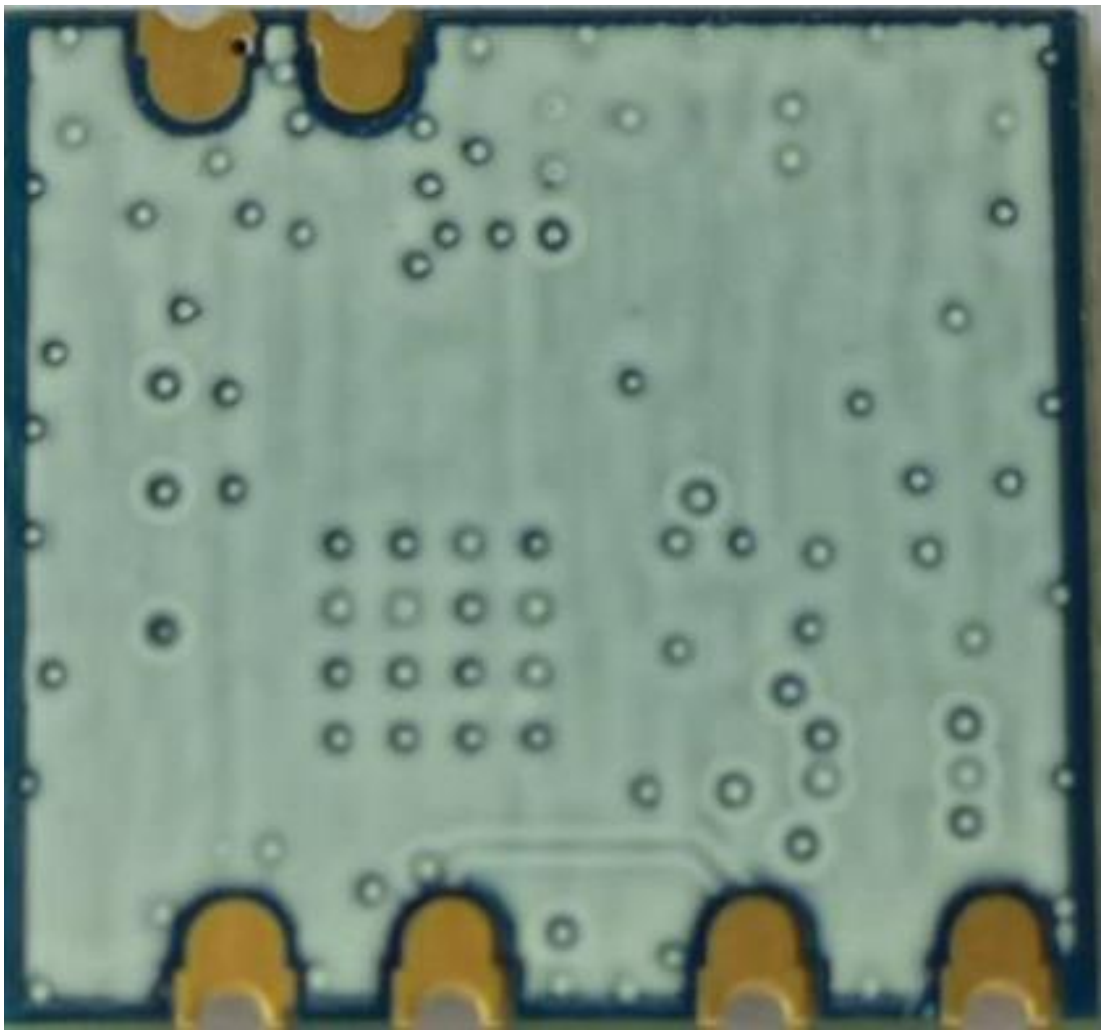

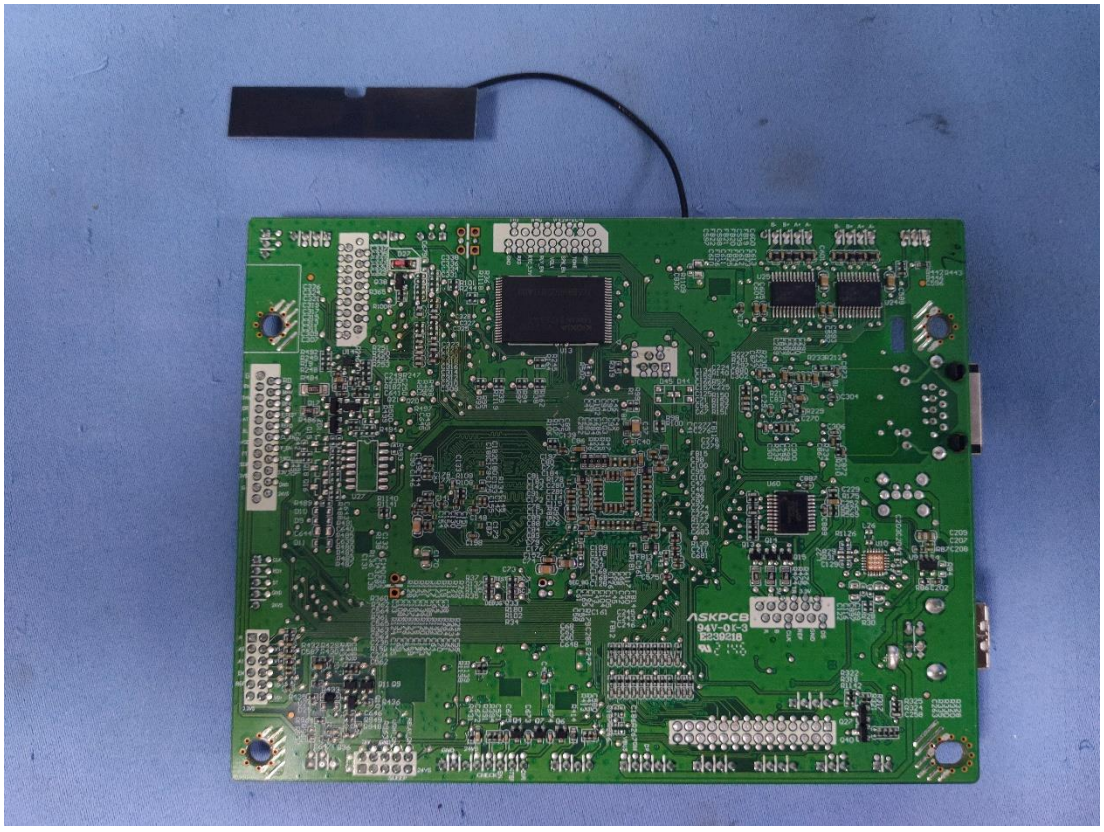
ASKPCB
94V-0
E239218

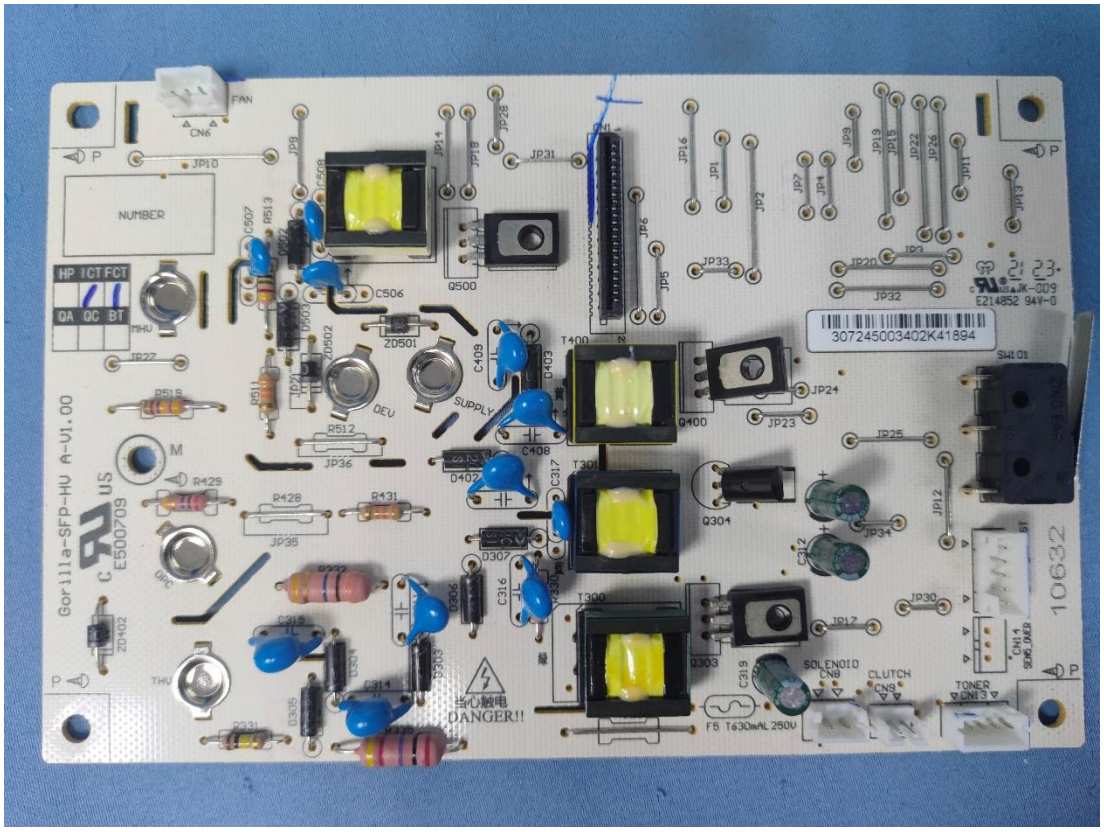
FAN
CN6
NUMBER
HP ICT FCT
QA QC BT
MHV
Gorilla-SFP-HV A-V1.00
E500709
DEV
SUPPLY
DANGER!!
SOLENOID
CLUTCH
TONER
F5 T630mAL 250V
307245003402K41894
E214852 94V-0
10632

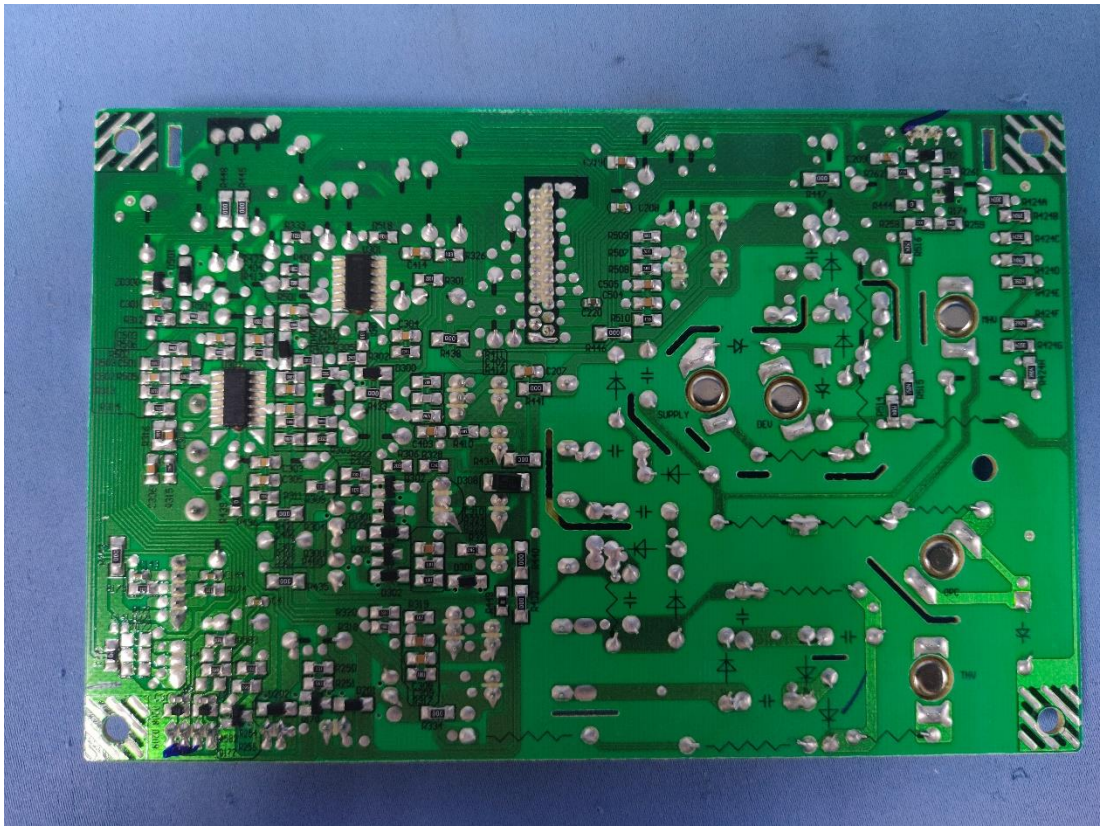

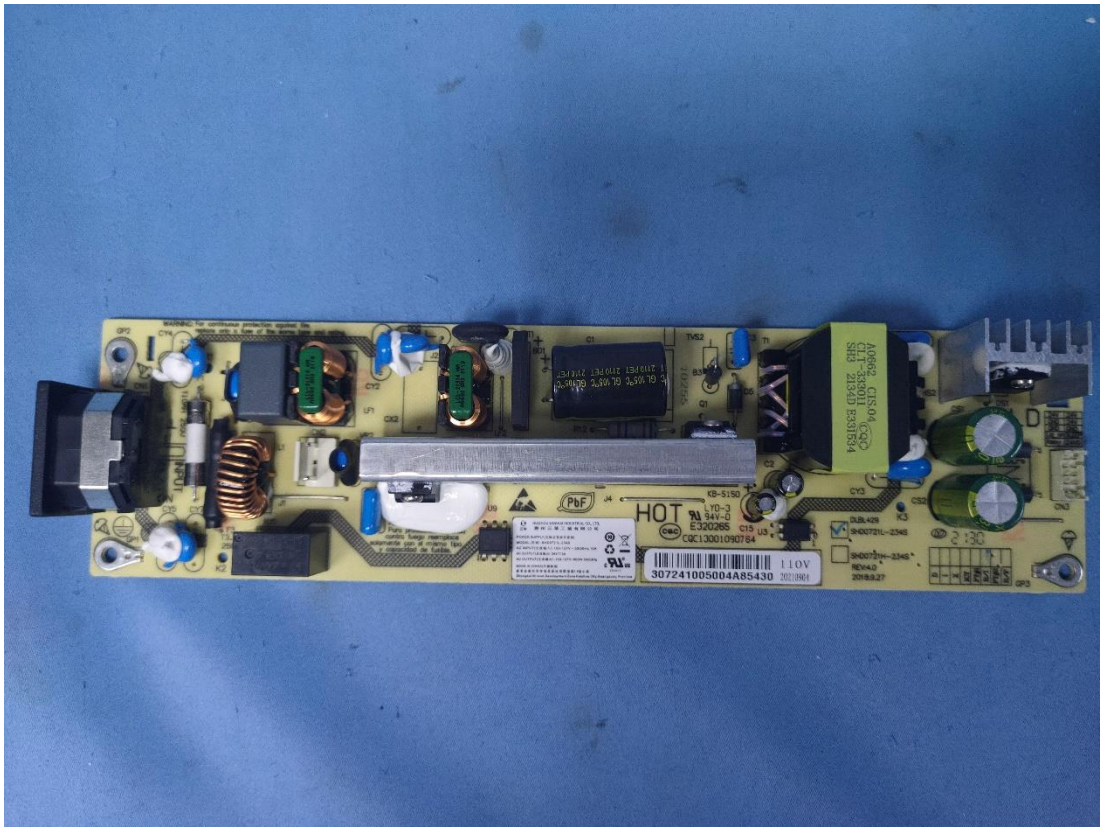
HOT
110V

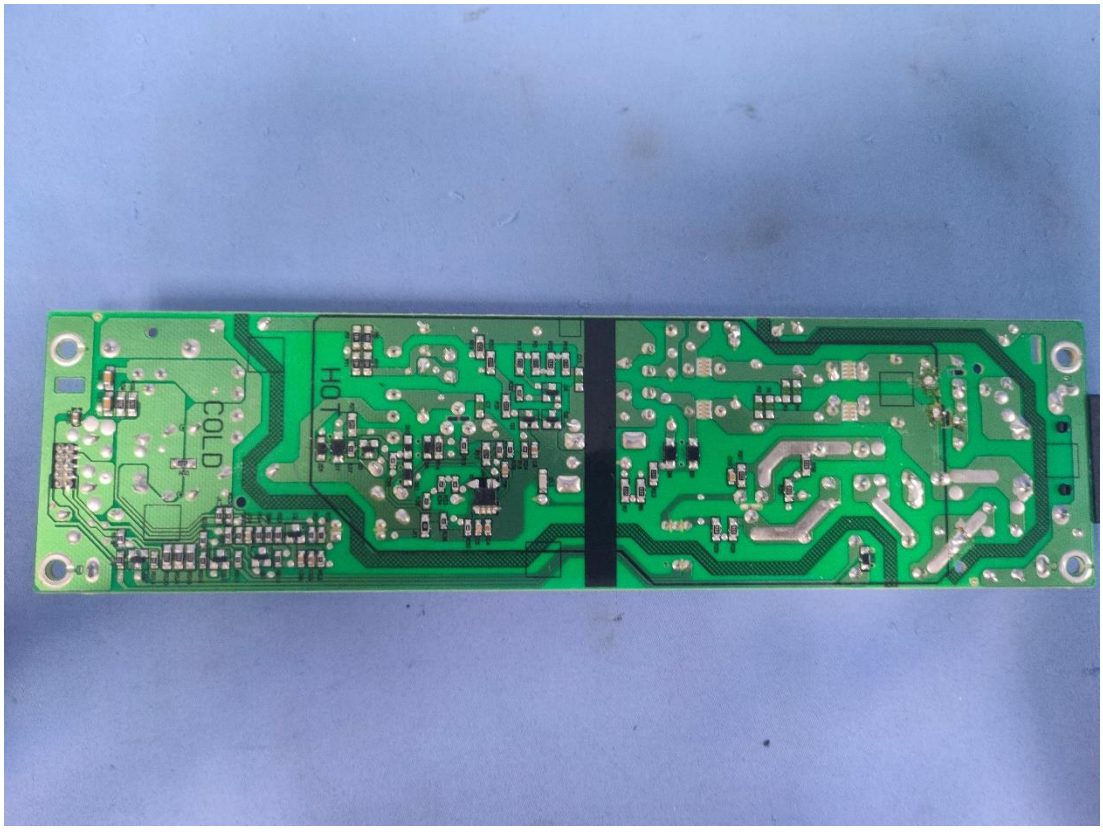
COLD
HOT

configuration: without ADF

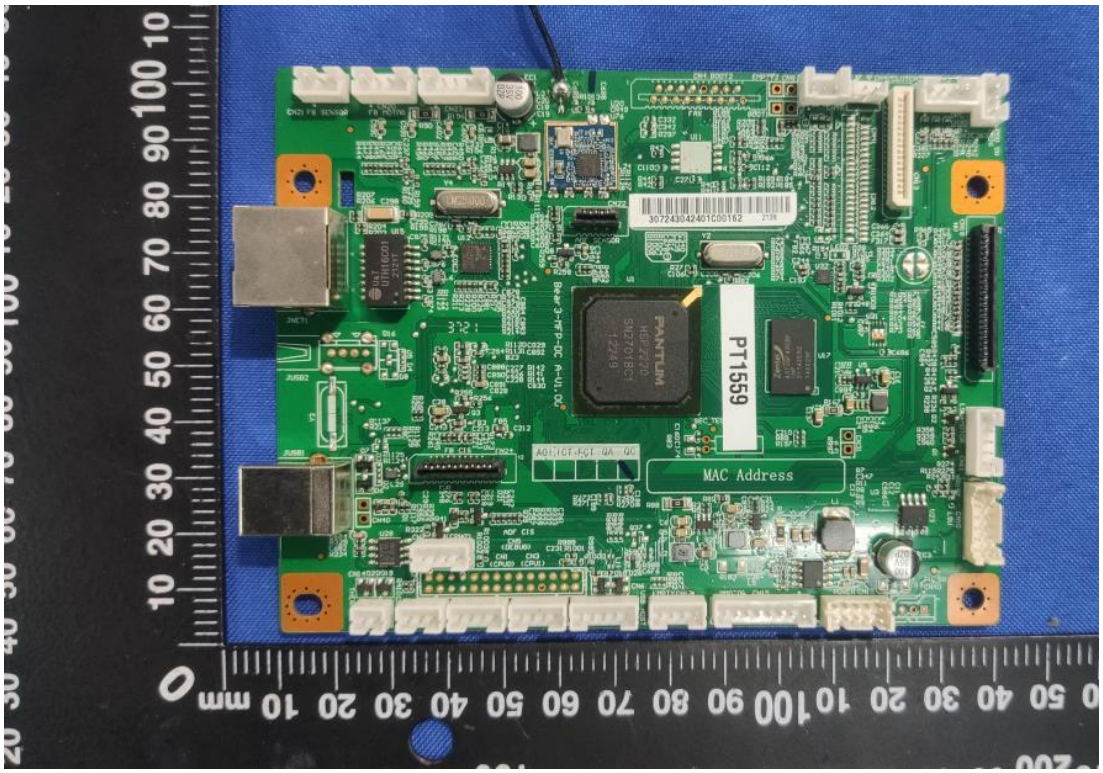

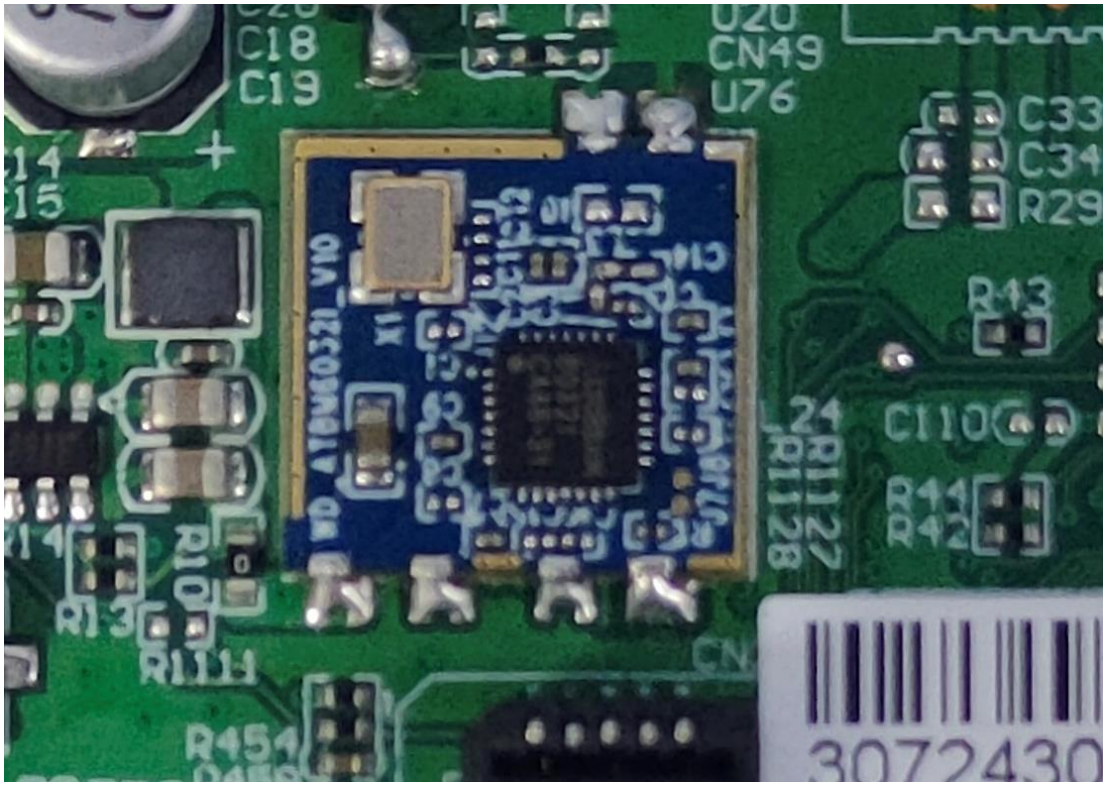
C18
C19
U20
CN49
U76
C33
C34
R29
R43
C110
R44
R42
R1127
R1128
R10
R13
R1111
R454
3072430

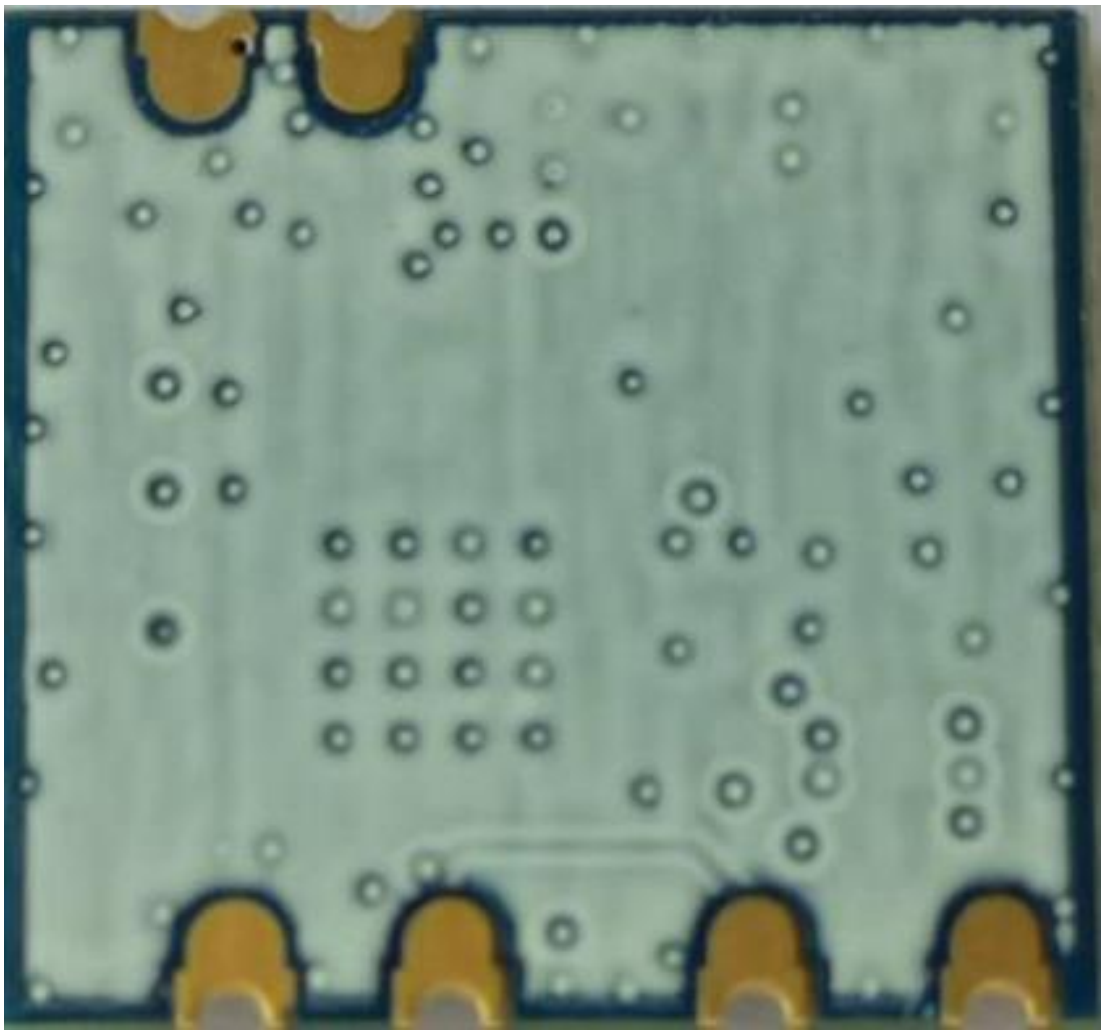

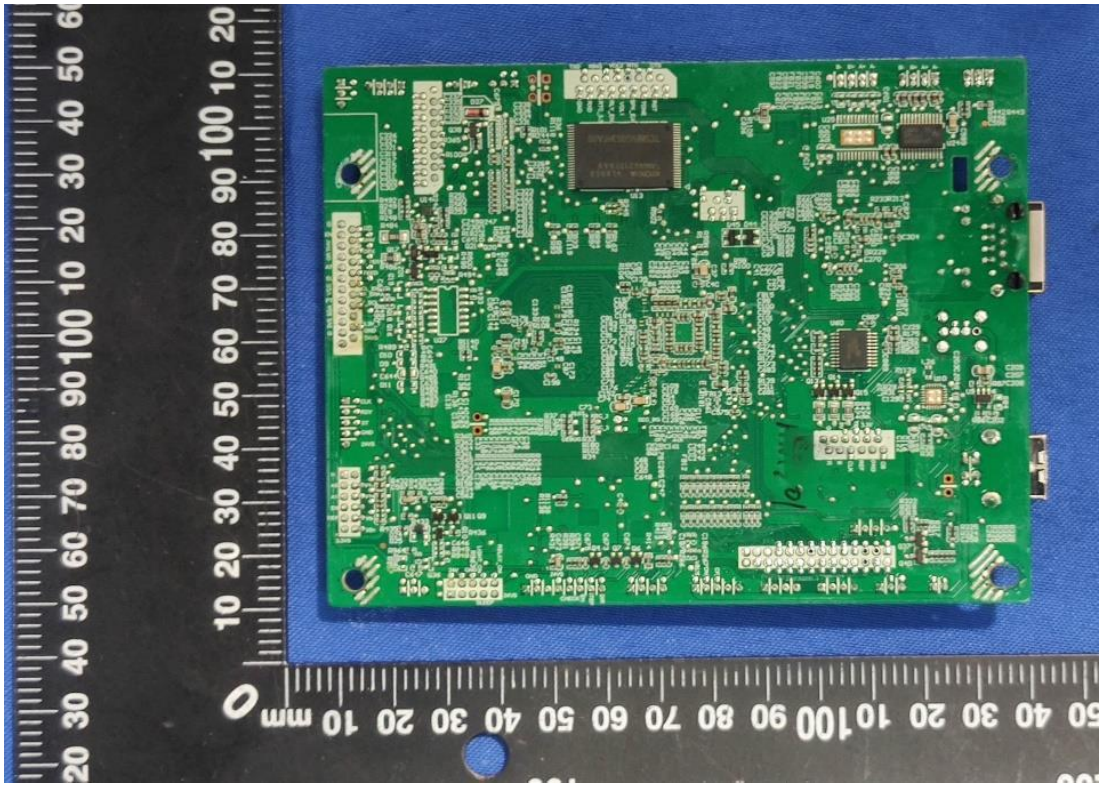

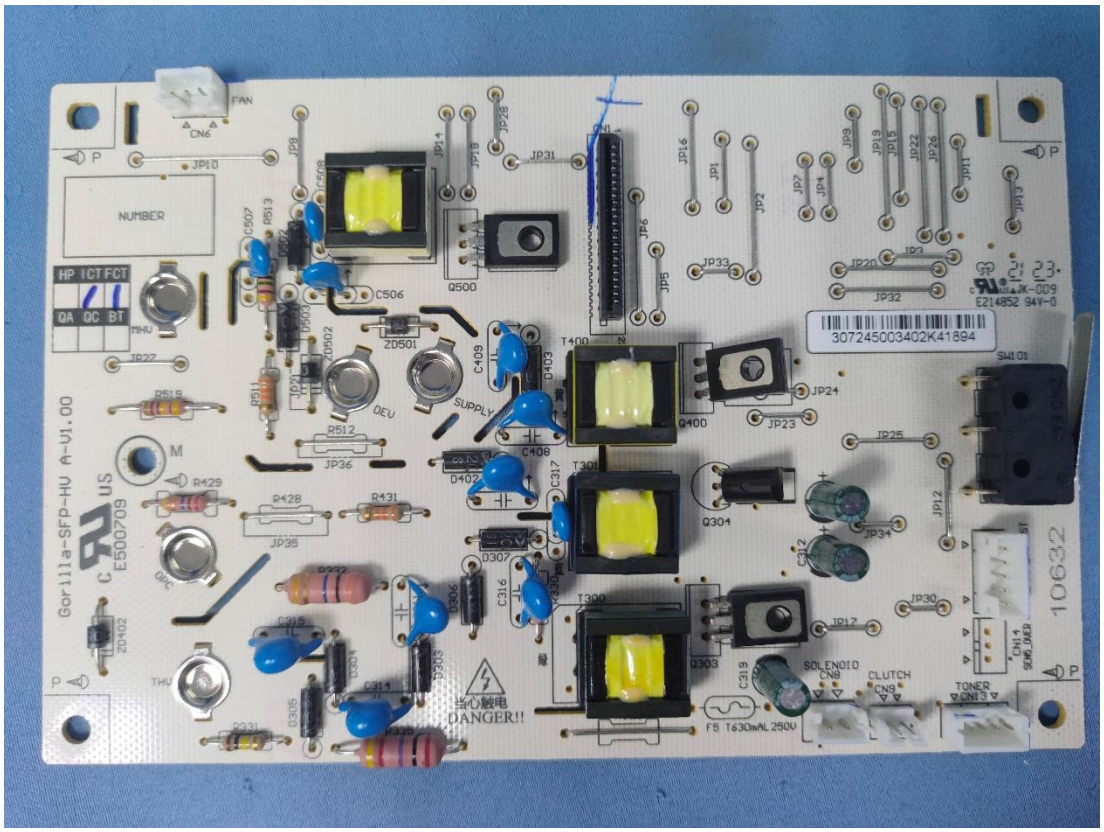
Gorilla-SFP-HV A-V1.00
E500709
NUMBER
HP ICT FCT
QA QC BT
FAN
CN6
JP10
JP8
JP14
JP18
JP28
JP31
JP16
JP1
JP2
JP7
JP4
JP9
JP19
JP22
JP26
JP11
JP13
JP6
JP5
JP33
JP20
JP3
JP32
C507
R513
C508
C506
Q500
ZD501
ZD502
D503
D502
C409
D403
T400
Q400
JP24
JP23
JP25
JP12
JP34
JP30
JP17
JP27
R519
R511
R512
JP36
DEV
SUPPLY
C408
D402
C317
T301
Q304
R429
R428
R431
JP35
D307
C316
T300
Q303
C319
ZD402
THV
C315
C314
D305
D304
D303
R331
R330
当心触电
DANGER!!
F5 T630mAL 250V
SOLENOID
CN8
CLUTCH
CN9
TONER
CN13
CN14
SCHS_OVER
SW101
307245003402K41894
E214852 94V-0
10632

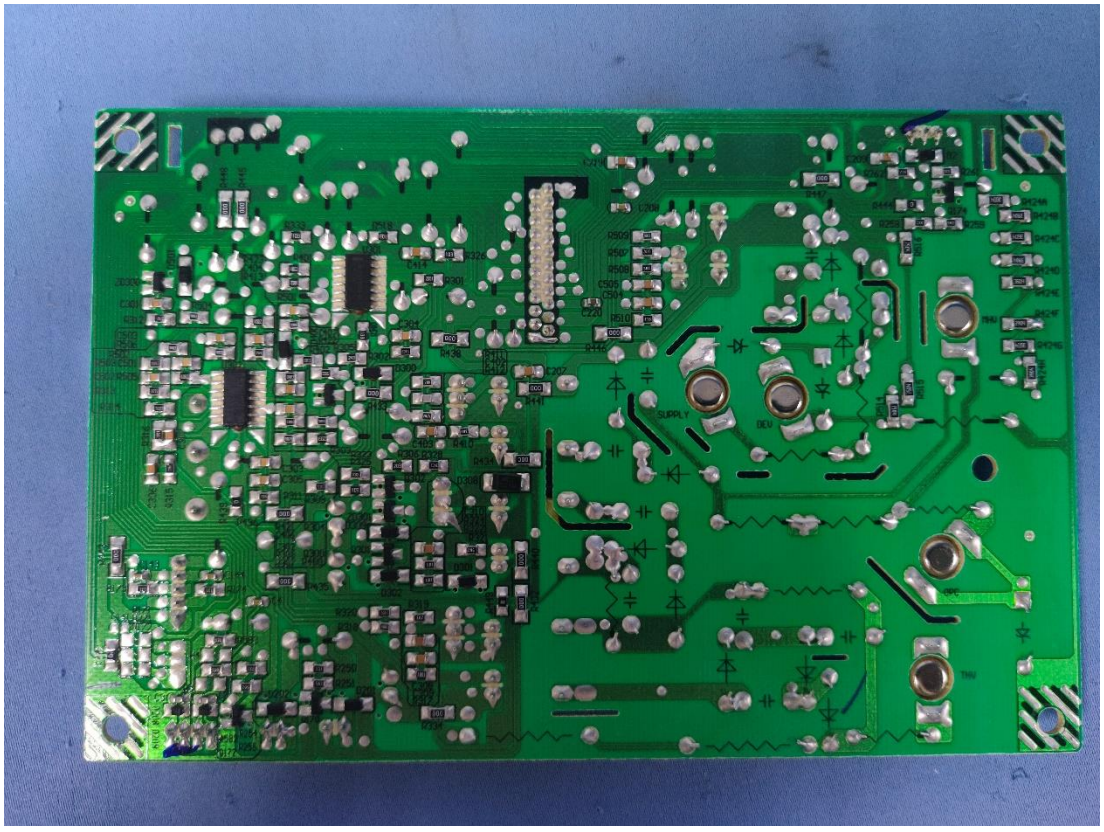

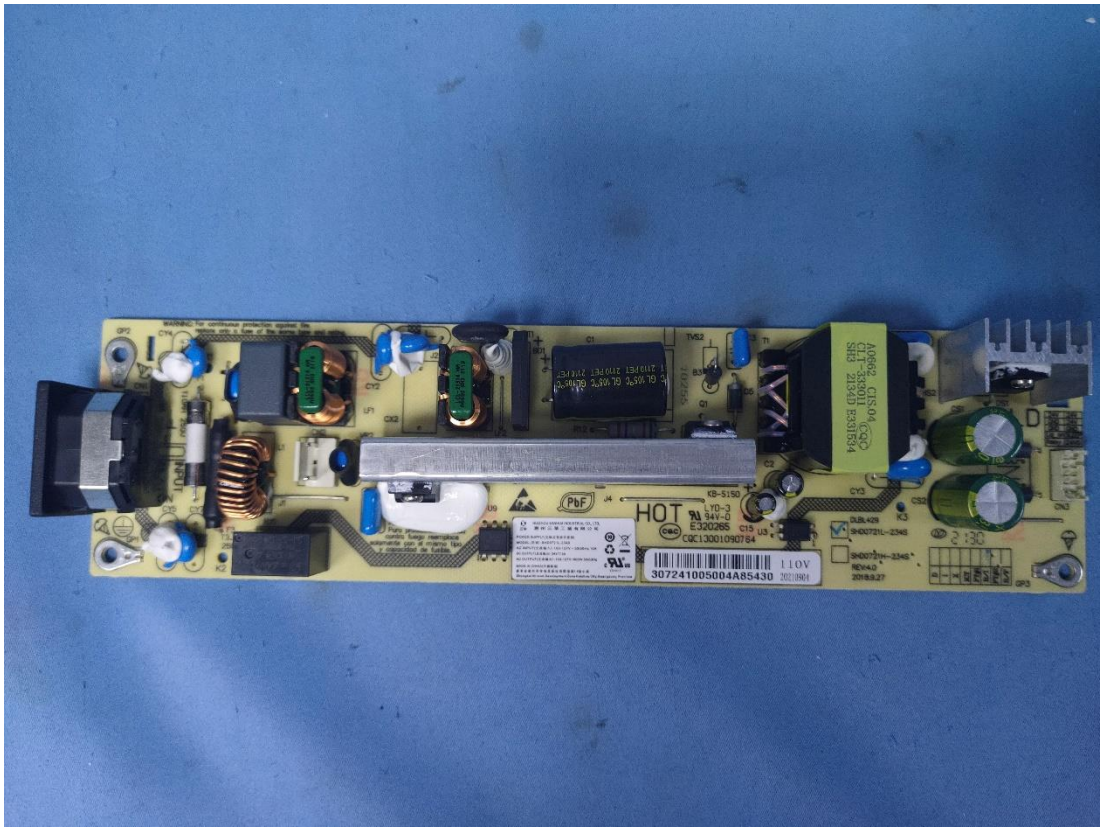
HOT
110V

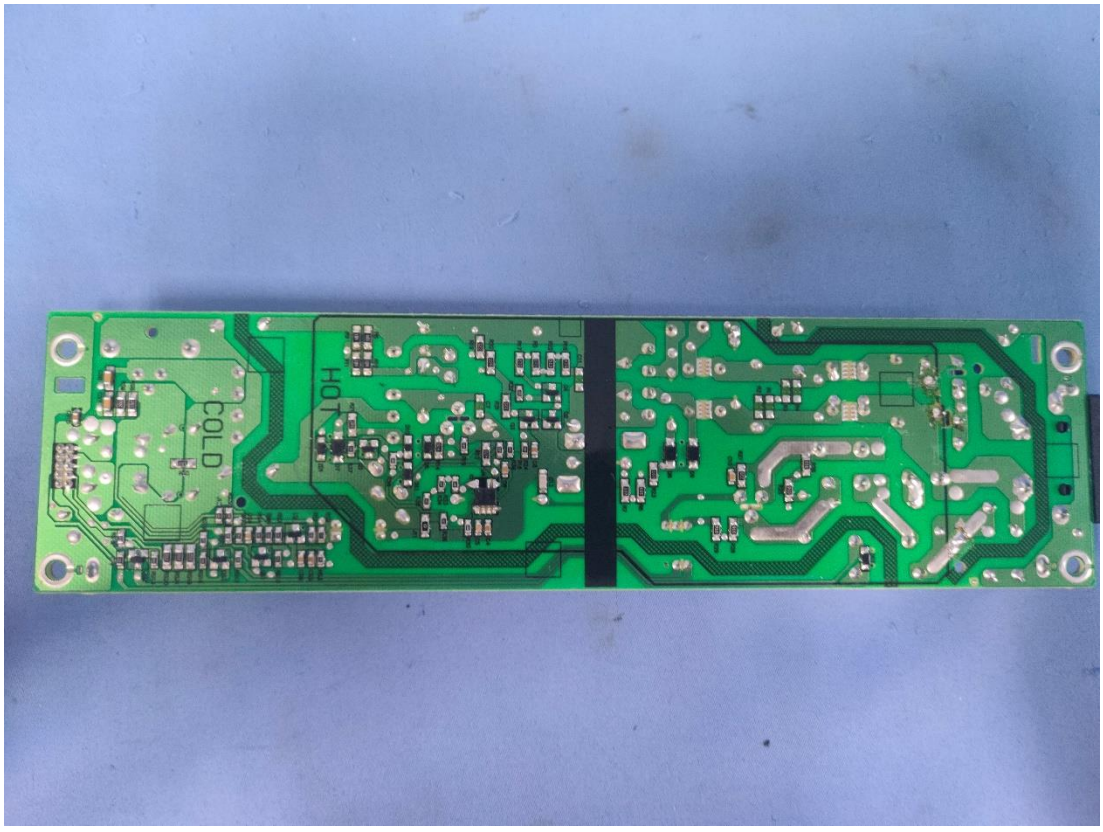
COLD
HOT