

**PHILIPS CONSUMER LIFESTYLE**

Main Article Group Personal Health Solutions Undivided (L92)  
 Project name DL8791\_00\_US 59281  
 SGS number 695378  
 12-NC.NBR 422210059281  
 Masterdrawing 422210052891

Barcode No. 075020058157  
 Size \_\_\_\_\_ BWR \_\_\_\_\_ Type \_\_\_\_\_

Operator(s) daryl.hollier  
**8**  
 VERSION No.

Date in 16/11/2015  
 Date amended 14-Apr-16

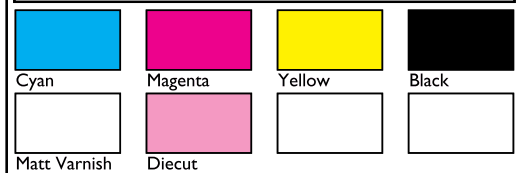

**Date Check** \_\_\_\_\_  
 Check to Client Brief

**Artwork document**

<input type="checkbox"/> Legend	<input type="checkbox"/> Number of colors
<input type="checkbox"/> 12NC	<input type="checkbox"/> Trapping/Bleed
<input type="checkbox"/> Barcode	<input type="checkbox"/> Hi-res Images
<input type="checkbox"/> Diecut	<input type="checkbox"/> Job Size

**Deliverables**

<input type="checkbox"/> PDF 1.3	<input type="checkbox"/> Epson
<input type="checkbox"/> PDF 1.5	<input type="checkbox"/> Leapfile

**Approval**

QC Lithographer SGS  
 Product Manager \_\_\_\_\_  
 Project Manager Nathalie Tabaa



Philips health watch  
 Activity, heart rate and sleep tracker



Requires Philips HealthSuite health app.  
 For use with the Philips HealthSuite health app via Bluetooth® Smart so you can monitor changes over time.  
 Works with:  
 - iPhone®: Version iOS8 and higher, iPhone® 4S and higher.  
 - Android™: Android 4.4.2 KitKat and higher.



App Store and iPhone are trademarks of Apple Inc., registered in the U.S. and other countries.

Android is a trademark of Google Inc. Google Play is a trademark of Google Inc. The Bluetooth® wordmark and logos are registered trademarks owned by Bluetooth SIG. Any use of such marks by Royal Philips is under license.

Medium/large, plus  
 small/medium strap included.



**Contraindication**  
 Do not use this device if you have skin problems or wounds in the wrist area.



**Works with Philips personal health programs**

[www.philips.com/healthprograms](http://www.philips.com/healthprograms)

**Start measuring**  
 Continuously track your daily activity, heart rate, nutrition\* and sleep data.

**Keep monitoring**  
 View your data through an easy-to-use dashboard on the Philips HealthSuite health app\*\*.

**Stay motivated**  
 Stay in control of your health by tracking progress towards your personal goals.

\* Based on your own input. Data not derived from your connected Philips health watch.  
 \*\* The Philips HealthSuite health app also works with other Philips connected health measurement devices. Phone not included.

**Clinically validated**  
 measurements and algorithms.

**Get better insight into your cardio condition**  
 Continuously track heart rate and heart rate zones.

**Know how fit your body is**  
 Automatically estimate resting heart rate, heart rate recovery and resting respiration rate, three indicators of a healthy body.

**Boost your activity level with automatic activity recognition and tracking**  
 Track steps, active minutes and calories burned against own goals.

**Understand your sleep patterns**  
 Gain insight into your sleep behavior by tracking time asleep, how often you wake, sleep efficiency.

**Quickly and easily track calorie burn and intake**  
 Stay in charge with continuous, automatic activity tracking. Easy calorie input via the watch or the app.

**Fast charge**  
 up to 4 days battery life

**Alarm, stopwatch, timer**

Box contents might differ slightly from that shown.

[www.philips.com/support](http://www.philips.com/support)

FCC ID 2AEFR-DL8791

7 75020 05815 0

4222 100 59281

DL8791 REF

2 Year Warranty

Philips Consumer Lifestyle  
 a division of Philips Electronics  
 North America Corporation  
 P.O. Box 10313, Stamford, CT 06904

MADE IN CHINA | DESIGNED IN NETHERLANDS

FULL TWO YEAR WARRANTY  
 Philips Electronics North America Corp. warrants each new Philips model DL8791 against product defects for two years from the date of purchase, and agrees to replace defective product without charge. IMPORTANT: This warranty does not cover damage resulting from accident, misuse or lack of reasonable care. NO RESPONSIBILITY IS ASSUMED FOR ANY SPECIAL, INCIDENTAL OR CONSEQUENTIAL DAMAGES.







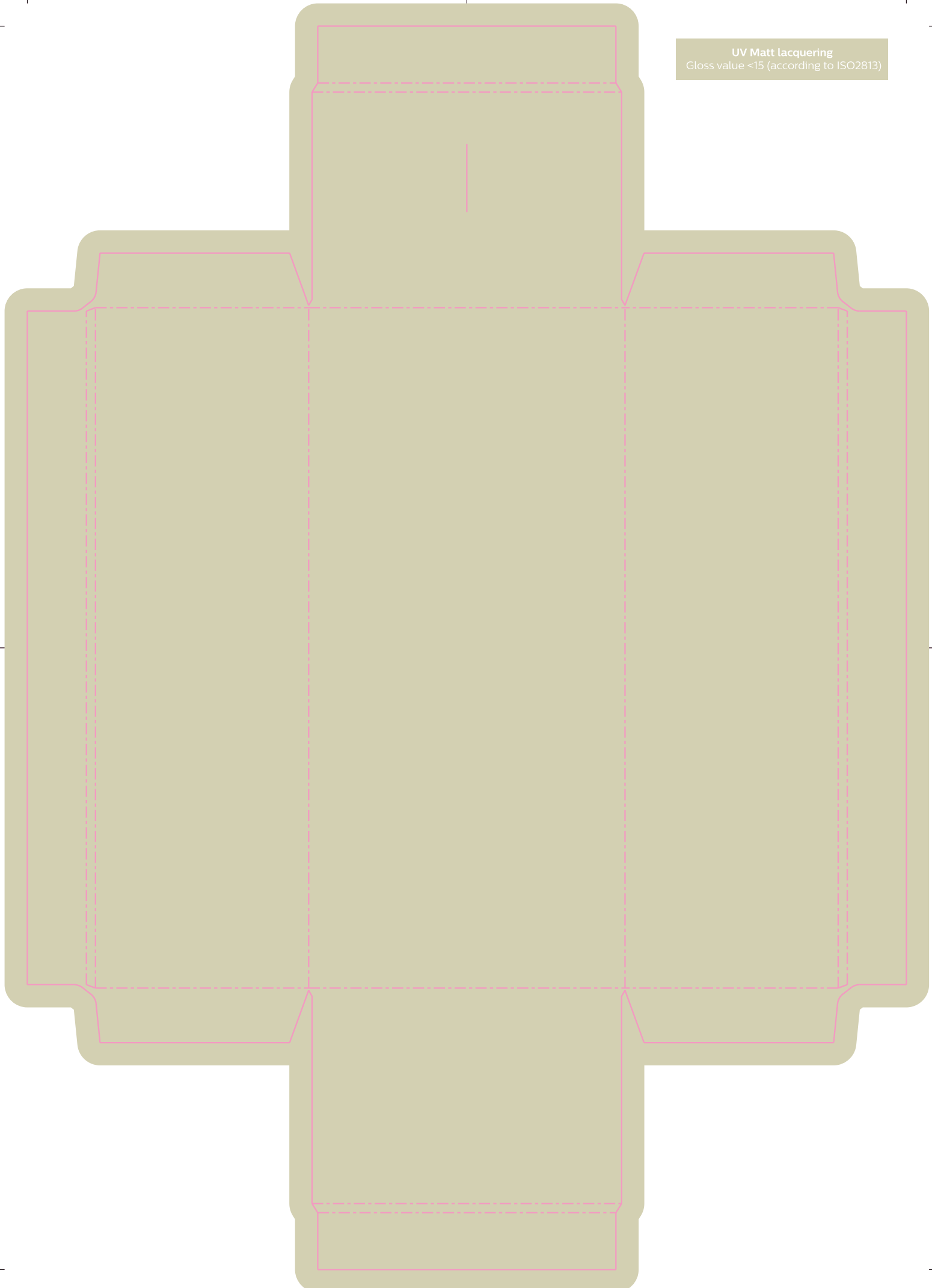

93%

+140°F / +60°C

-4°F / -20°C



UV Matt lacquering  
Gloss value <15 (according to ISO2813)

PHILIPS CONSUMER LIFESTYLE			
Main Article Group	Personal Health Solutions Undivided (L92)		
Project name	DL8791_00_US_59281		
SGS number	695378		
12-NC.NBR	422210059281		
Masterdrawing	422210052891		
Barcode No.	075020058157		
Size	BWR Type		
Operator(s)	daryl.hollier		
VERSION No.	8		
Date in	16/11/2015		
Date amended	14-Apr-16		
			
Cyan	Magenta	Yellow	Black
			
Matt Varnish	Diecut		
<b>Date Check</b>			
<input type="checkbox"/> Check to Client Brief			
<b>Artwork document</b>			
<input type="checkbox"/> Legend	<input type="checkbox"/> Number of colors		
<input type="checkbox"/> 12NC	<input type="checkbox"/> Trapping/Bleed		
<input type="checkbox"/> Barcode	<input type="checkbox"/> Hi-res Images		
<input type="checkbox"/> Diecut	<input type="checkbox"/> Job Size		
<b>Deliverables</b>			
<input type="checkbox"/> PDF 1.3	<input type="checkbox"/> Epson		
<input type="checkbox"/> PDF 1.5	<input type="checkbox"/> Leapfile		
<b>Approval</b>			
<input type="checkbox"/> QC Lithographer	SGS		
<input type="checkbox"/> Product Manager			
<input type="checkbox"/> Project Manager	Nathalie Tabaa		