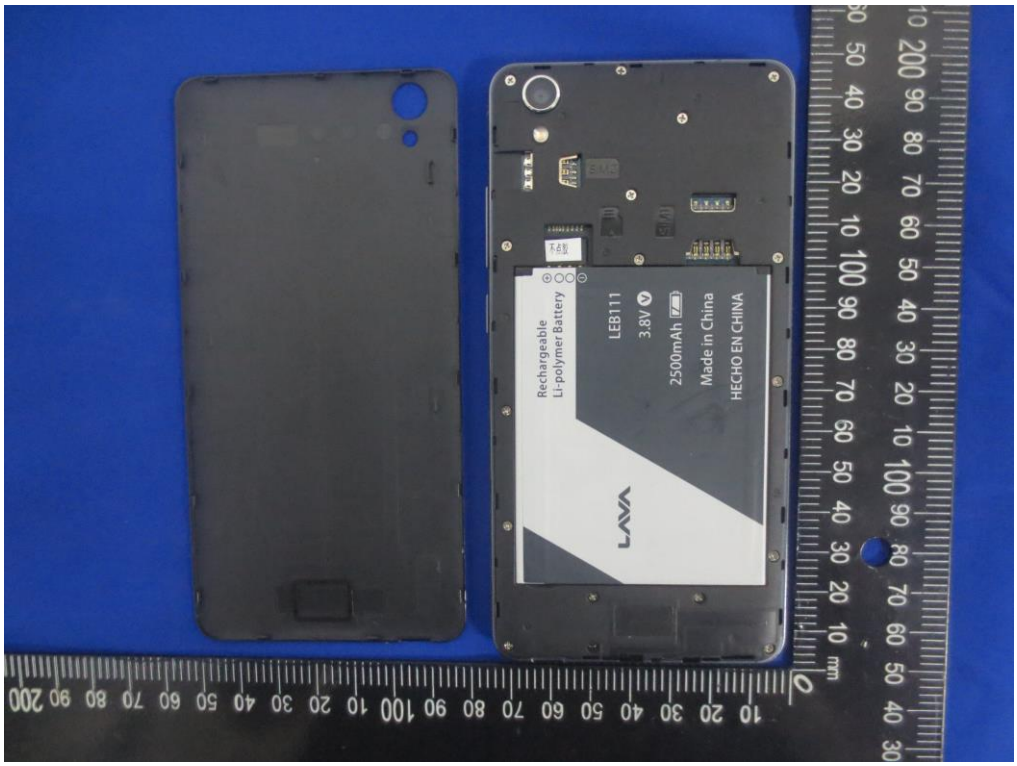
Rechargeable
Li-polymer Battery
LEB111
3.8V
2500mAh
Made in China
HECHO EN CHINA
LAVA

Warning
NOM
11CP4/59/72
Vol: 3.8V 2500mAh 9.5Wh
Charging limit voltage: 4.35V
LAVA INTERNATIONAL LTD.

Warning
•Use specified LAVA battery and charger only
•Must be disposed of properly
•Do not short circuit
•May explode if damaged or disposed of in fire
Serial No.:LEB111ID17D0037063
NOM
NYCE
ADVERTENCIA
• USE SOLAMENTE EL CARGADOR PROPORCIONADO POR LAVA MOBILE
• DEPOSITE EN LOS CONTENEDORES ESPECIFICOS PARA BATERIAS
• NO ARROJE LA BATERIA AL FUEGO YA QUE PUEDE OCACIONAR QUE EXPLOTE O CAUSAR UN INCENDIO
• NO CORTE O REPARE ESTA BATERIA
• NO PUENTEAR LAS TERMINALES
1ICP4/59/72
Vol: 3.8V 2500mAh 9.5Wh
Charging limit voltage: 4.35V
Execution criteria:GB/T18287-2013
LAVA INTERNATIONAL LTD.

Rechargeable
Li-polymer Battery
LAVA
LEB111
3.8V
2500mAh
Made in China
HECHO EN CHINA

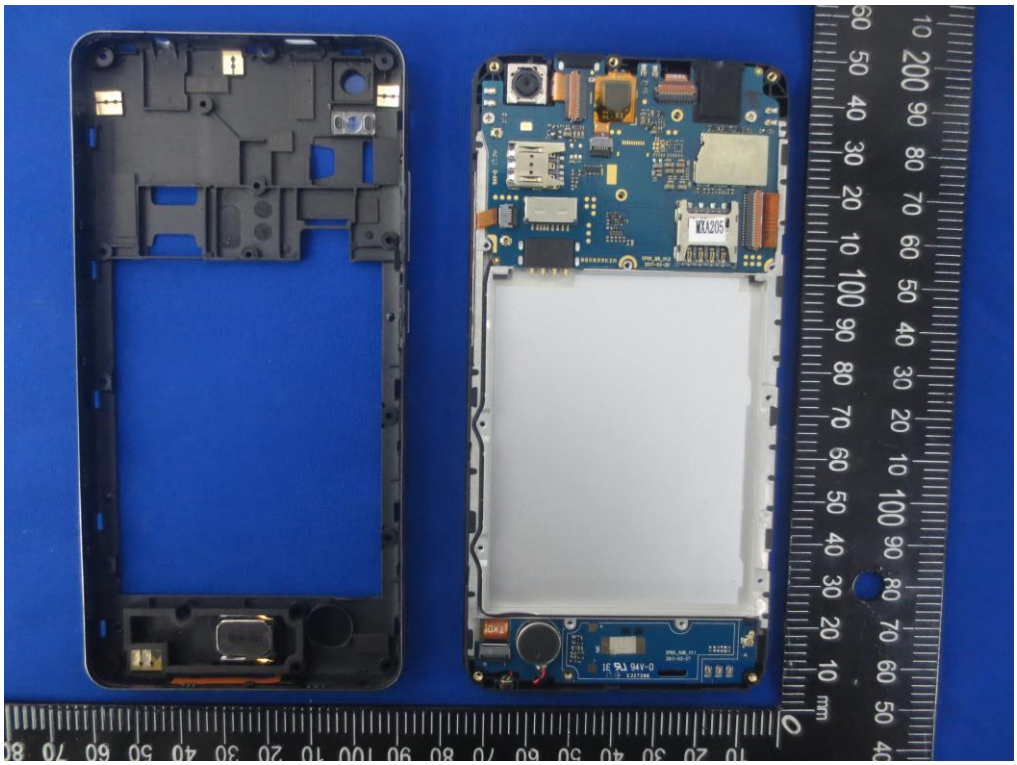

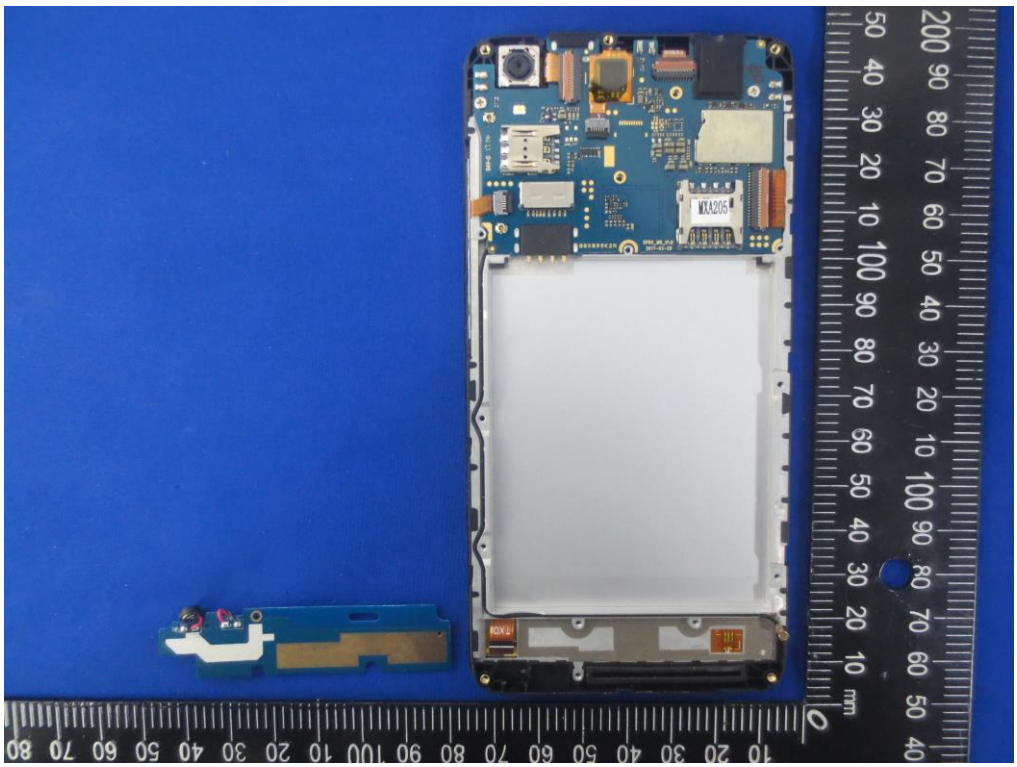

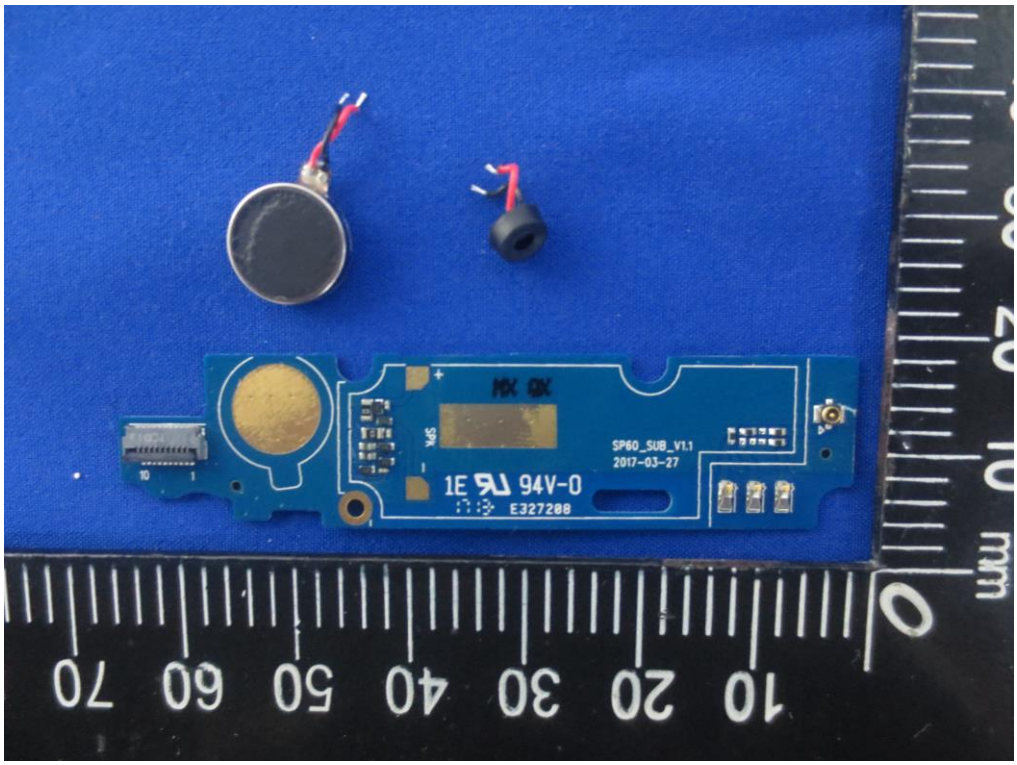
SP60_SUB_V1.1
2017-03-27
1E 94V-0
E327208

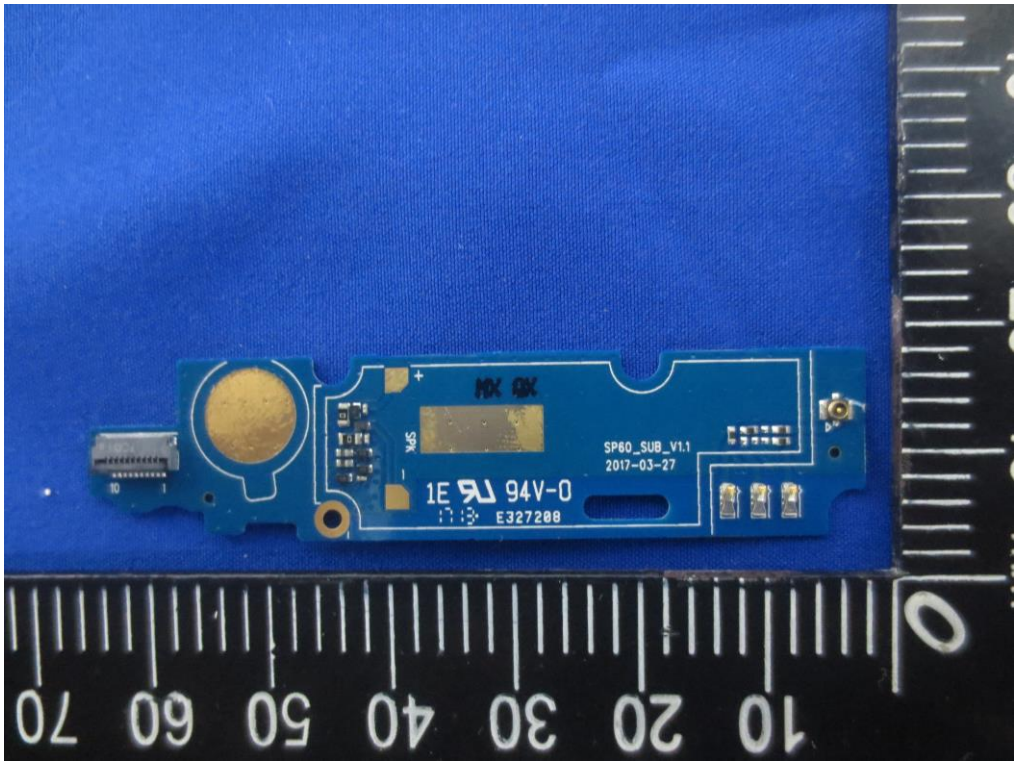
SP60_SUB_V1.1
2017-03-27
1E 94V-0
E327208

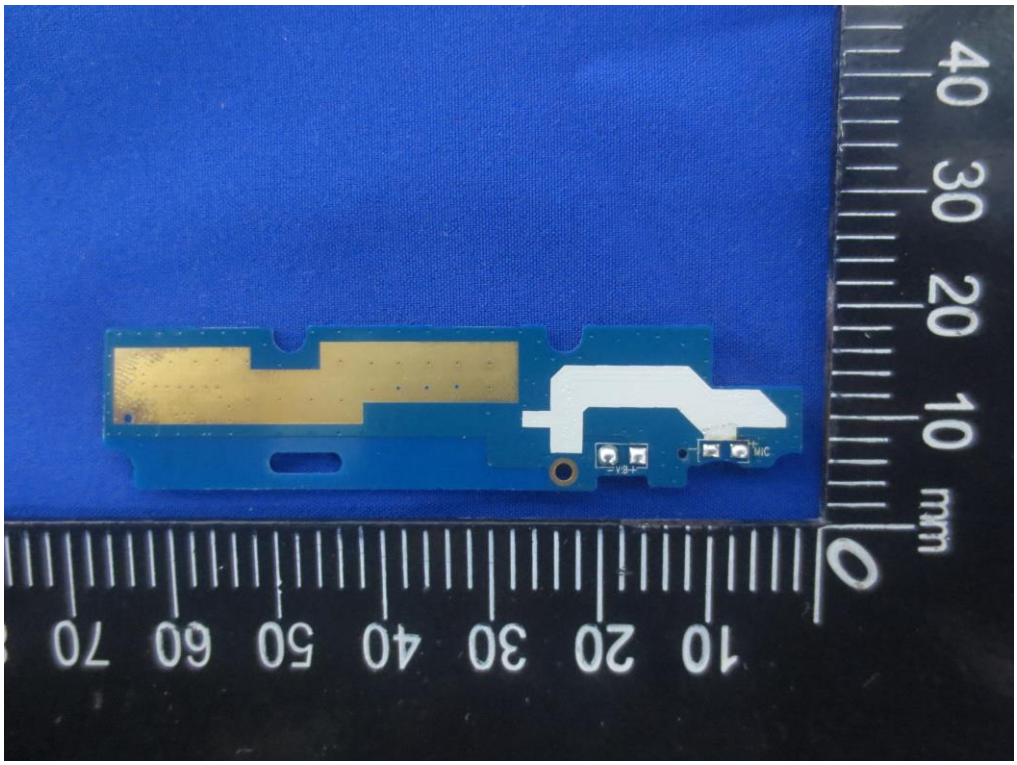
MIC

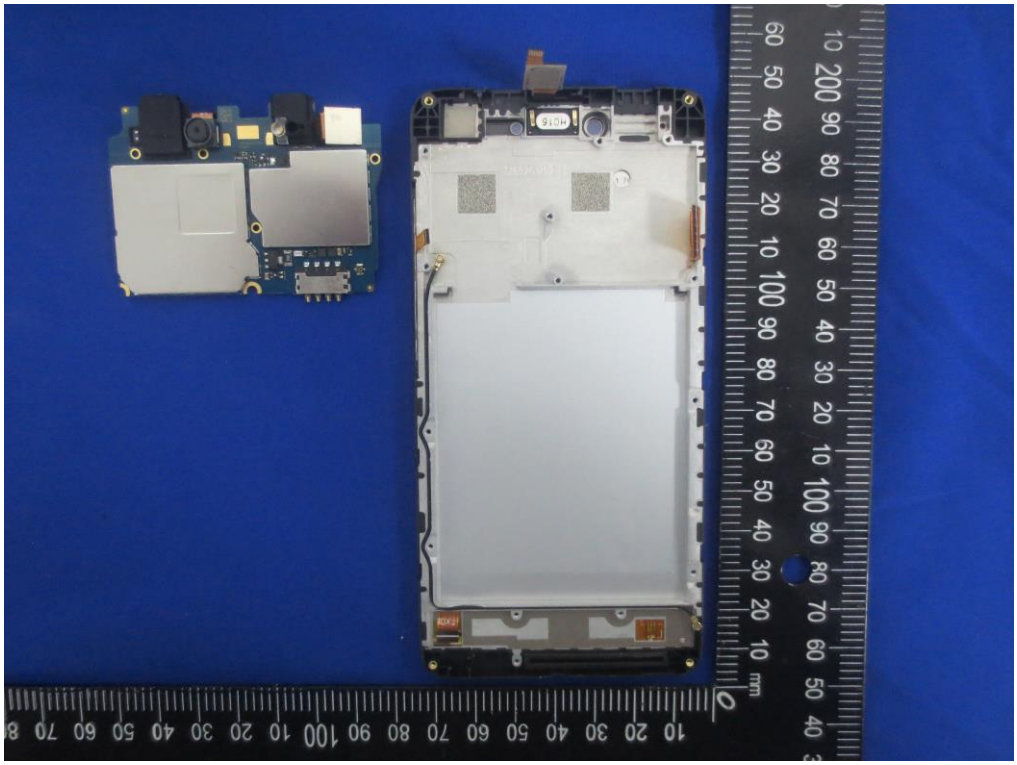

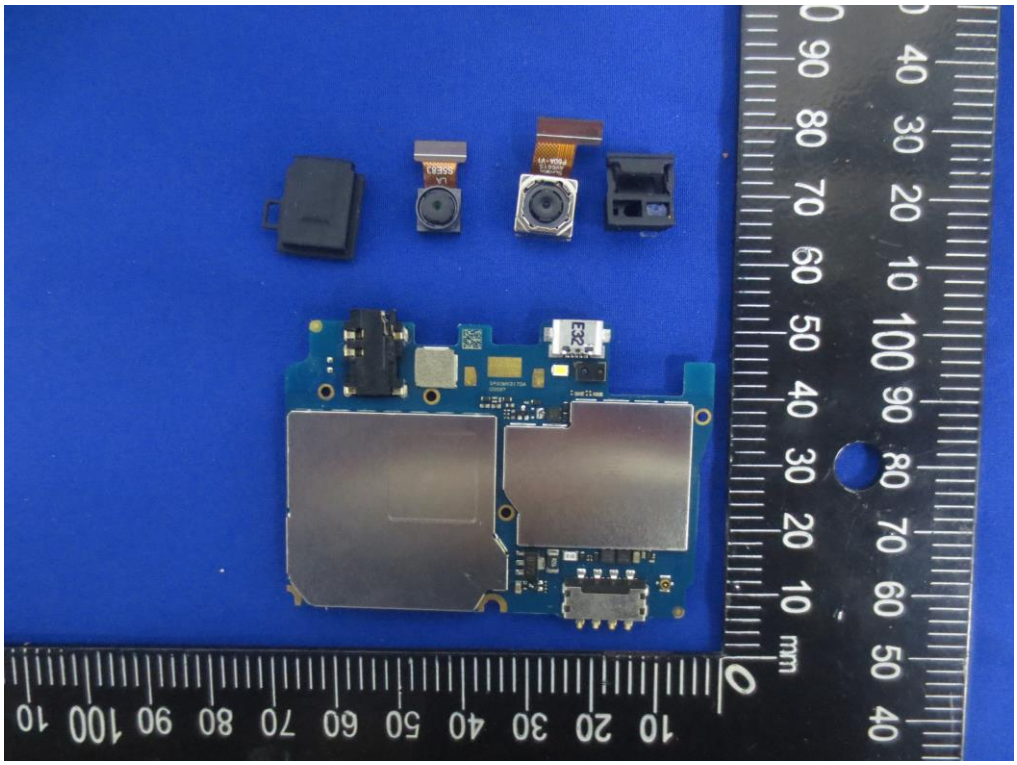

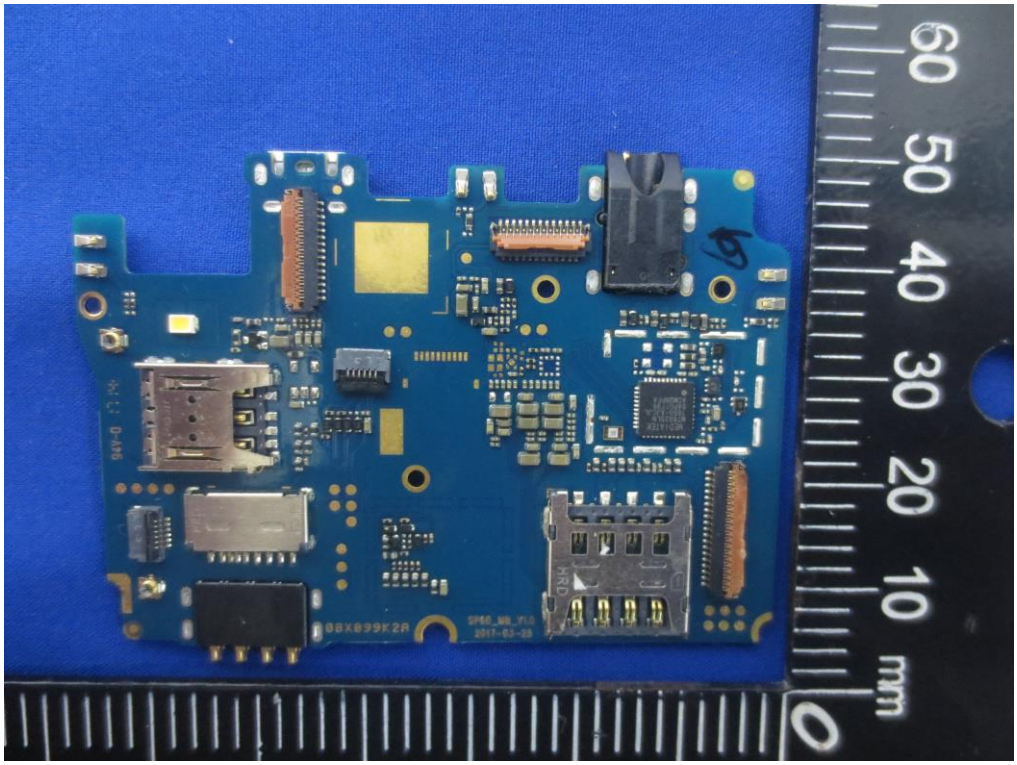

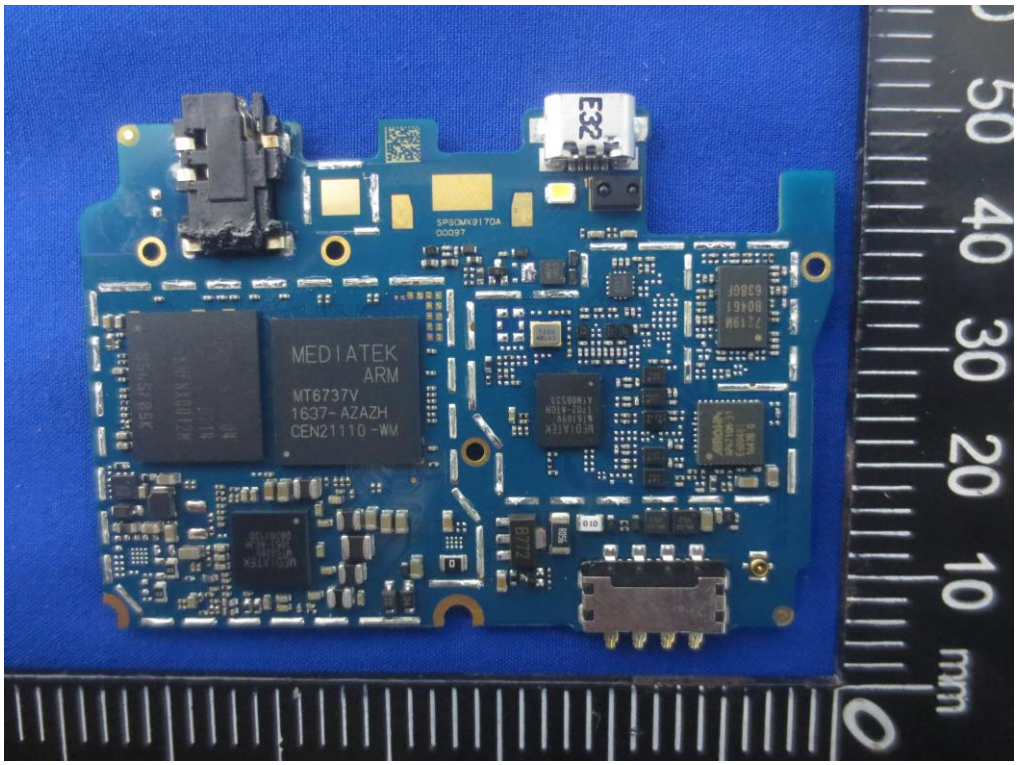
MEDIATEK
ARM
MT6737V
1637- AZAZH
CEN21110 -WM

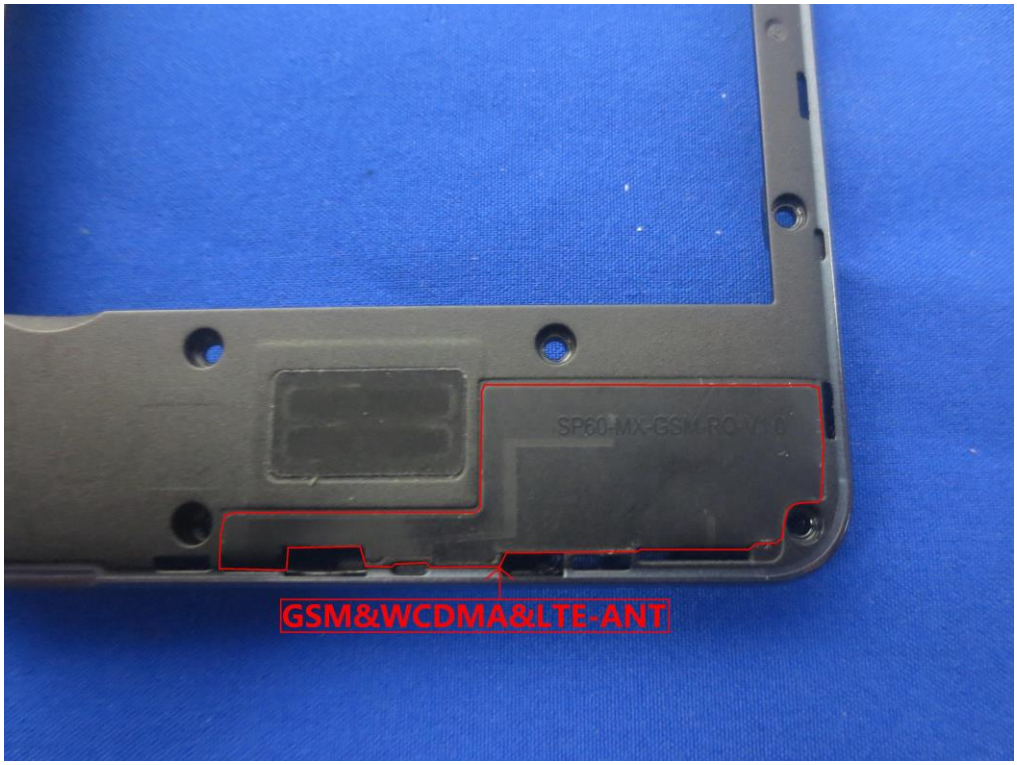
GSM&WCDMA&LTE-ANT

GSM&WCDMA&LTE-ANT

LTE-Diversity-ANT

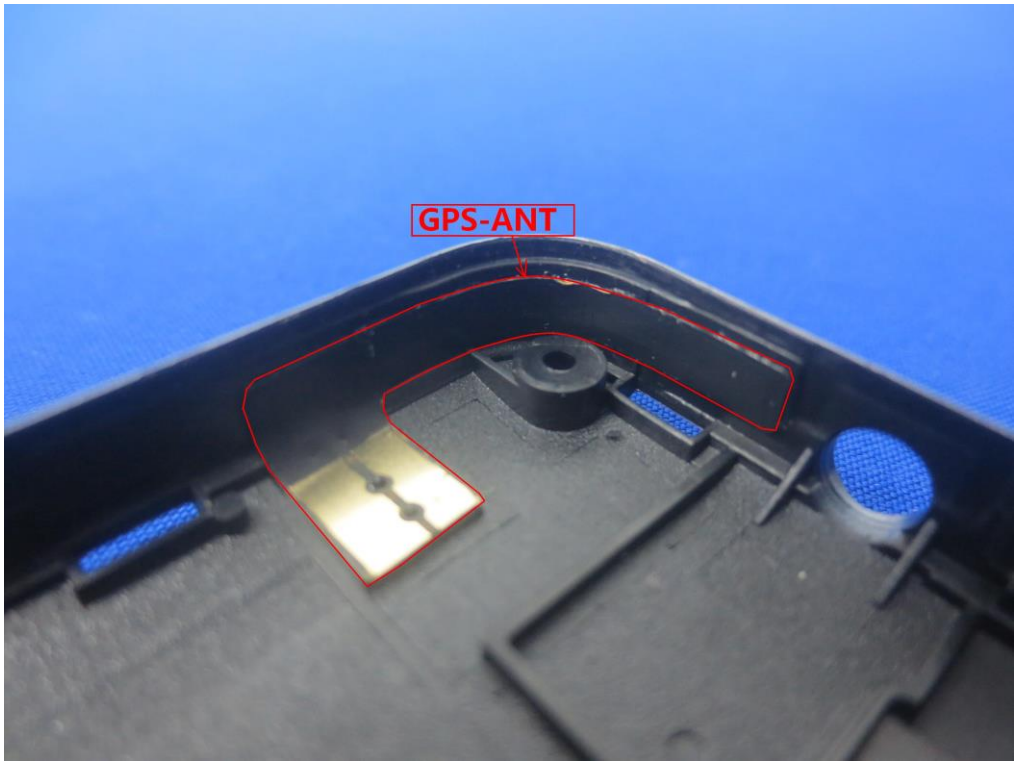

------End of report------