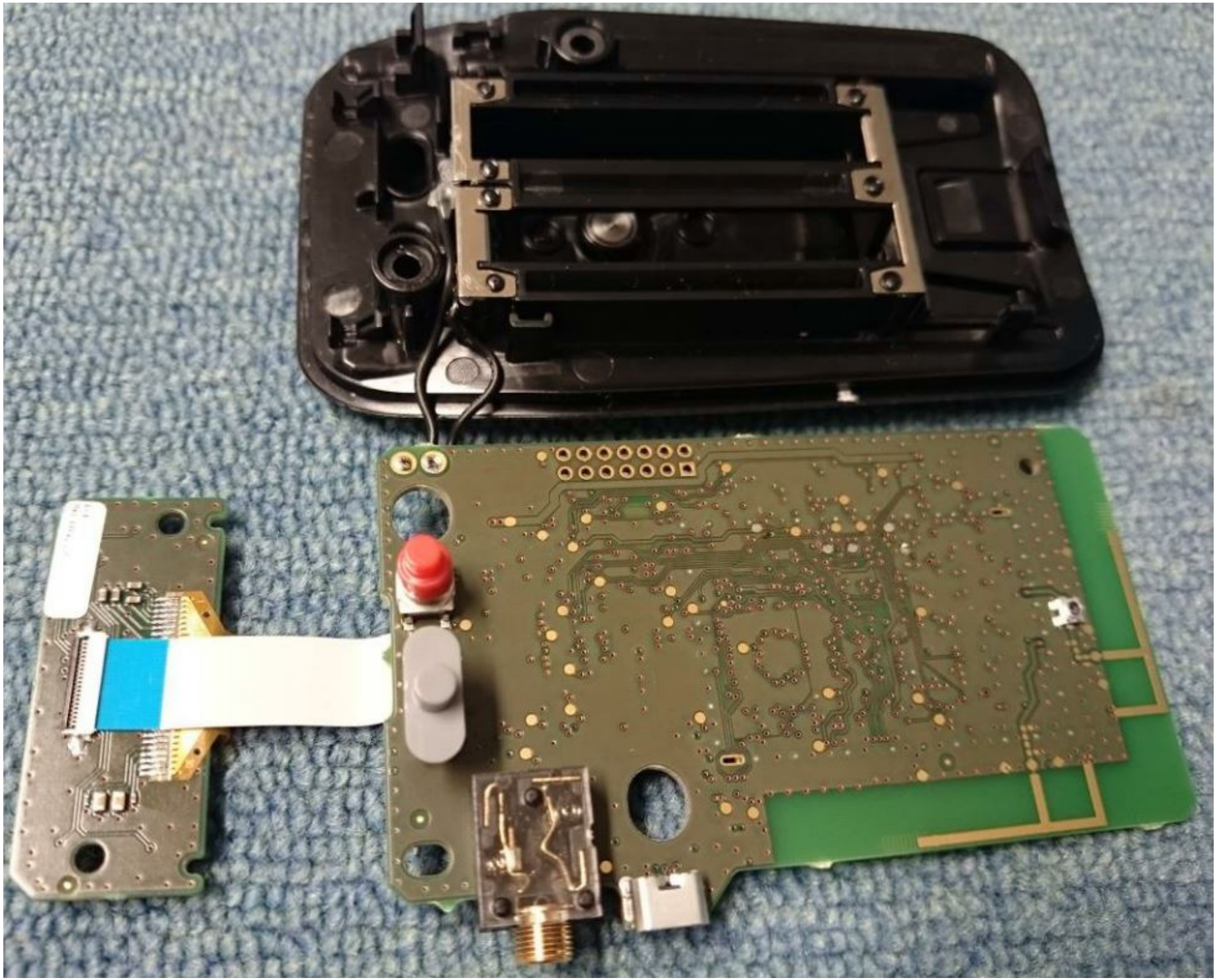

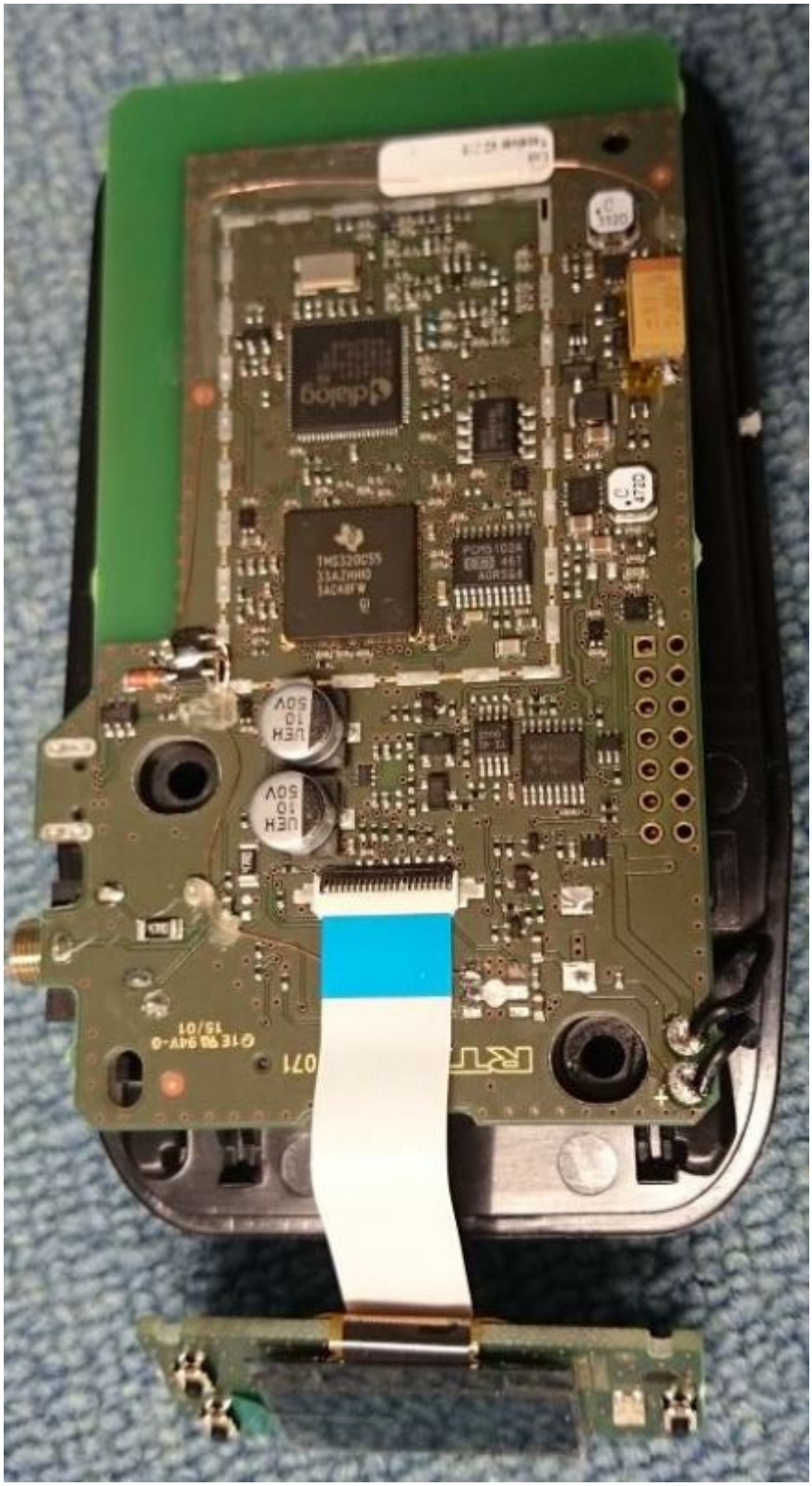
dialog
TMS320C55
UEH
10
50V
UEH
10
50V
15/01