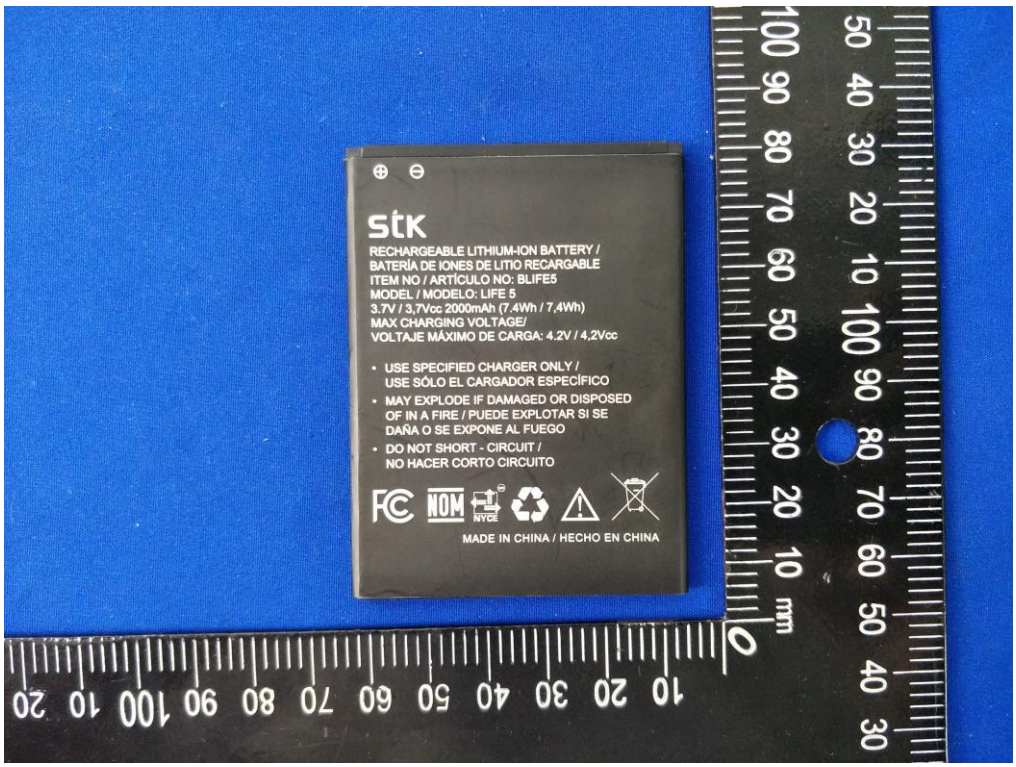
stk
RECHARGEABLE LITHIUM-ION BATTERY /
BATERÍA DE IONES DE LITIO RECARGABLE
ITEM NO / ARTÍCULO NO: BLIFE5
MODEL / MODELO: LIFE 5
3.7V / 3,7Vcc 2000mAh (7.4Wh / 7,4Wh)
MAX CHARGING VOLTAGE/
VOLTAJE MÁXIMO DE CARGA: 4.2V / 4,2Vcc
• USE SPECIFIED CHARGER ONLY /
USE SÓLO EL CARGADOR ESPECÍFICO
• MAY EXPLODE IF DAMAGED OR DISPOSED
OF IN A FIRE / PUEDE EXPLOTAR SI SE
DAÑA O SE EXPONE AL FUEGO
• DO NOT SHORT - CIRCUIT /
NO HACER CORTO CIRCUITO
NOM
MADE IN CHINA / HECHO EN CHINA

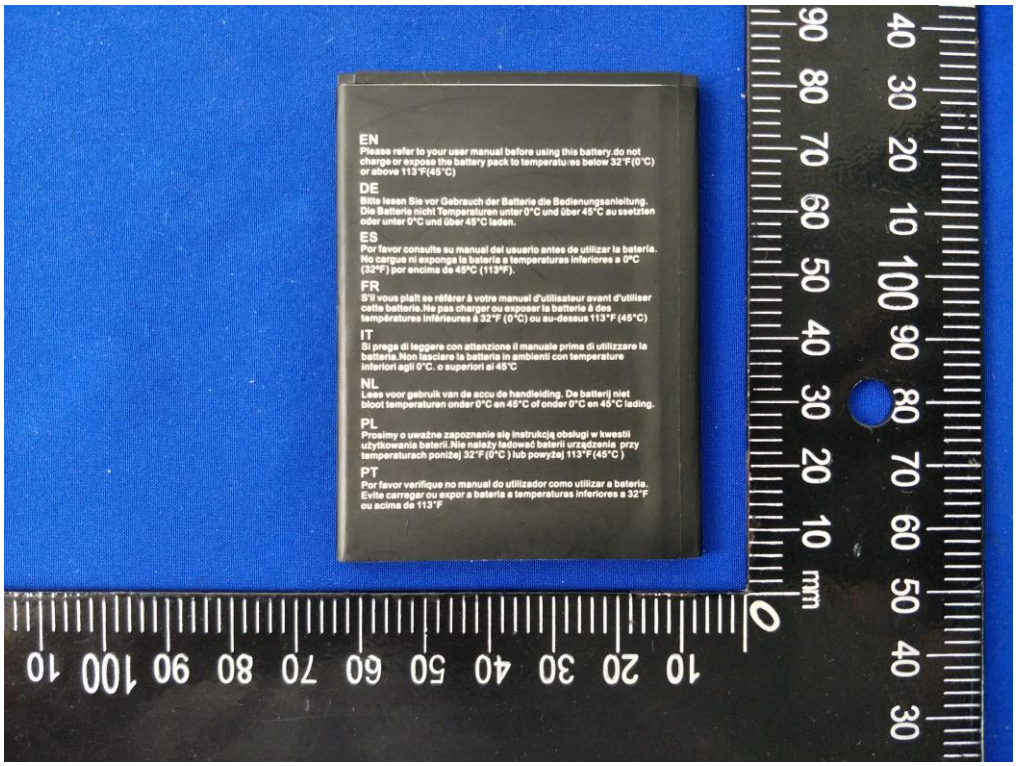
EN
Please refer to your user manual before using this battery.do not charge or expose the battery pack to temperatu:es below 32°F(0°C) or above 113°F(45°C)
DE
Bitte lesen Sie vor Gebrauch der Batterie die Bedienungsanleitung. Die Batterie nicht Temperaturen unter 0°C und über 45°C au ssetzten oder unter 0°C und über 45°C laden.
ES
Por favor consulte su manual del usuario antes de utilizar la bateria. No cargue ni exponga la bateria a temperaturas inferiores a 0°C (32°F) por encima de 45°C (113°F).
FR
S'il vous plaît se référer à votre manuel d'utilisateur avant d'utiliser cette batteria.Ne pas charger ou exposer la batterie à des températures inférieures à 32°F (0°C) ou au-dessus 113°F(45°C)
IT
Si prega di leggere con attenzione il manuale prima di utilizzare la batteria.Non lasciare la batteria in ambienti con temperature inferiori agli 0°C. o superiori al 45°C
NL
Lees voor gebruik van de accu de handleiding. De batterij niet bloott temperaturen onder 0°C en 45°C of onder 0°C en 45°C lading.
PL
Prosimy o uważne zapoznania się instrukcją obsługi w kwestii użytkowania baterii.Nie należy ładować baterii urządzenia przy temperaturach poniżej 32°F(0°C) lub powyżej 113°F(45°C)
PT
Por favor verifique no manual do utilizador como utilizar a bateria. Evite carregar ou expor a bateria a temperaturas inferiores a 32°F ou acima de 113°F

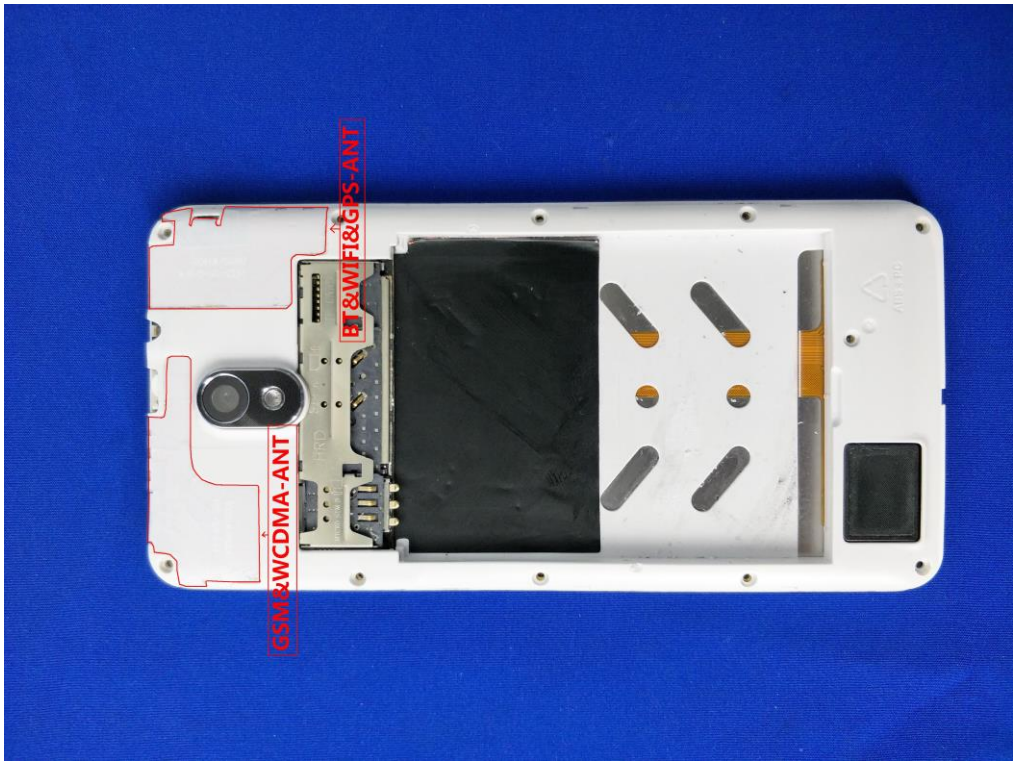
GSM&WCDMA-ANT
BT&WIFI&GPS-ANT

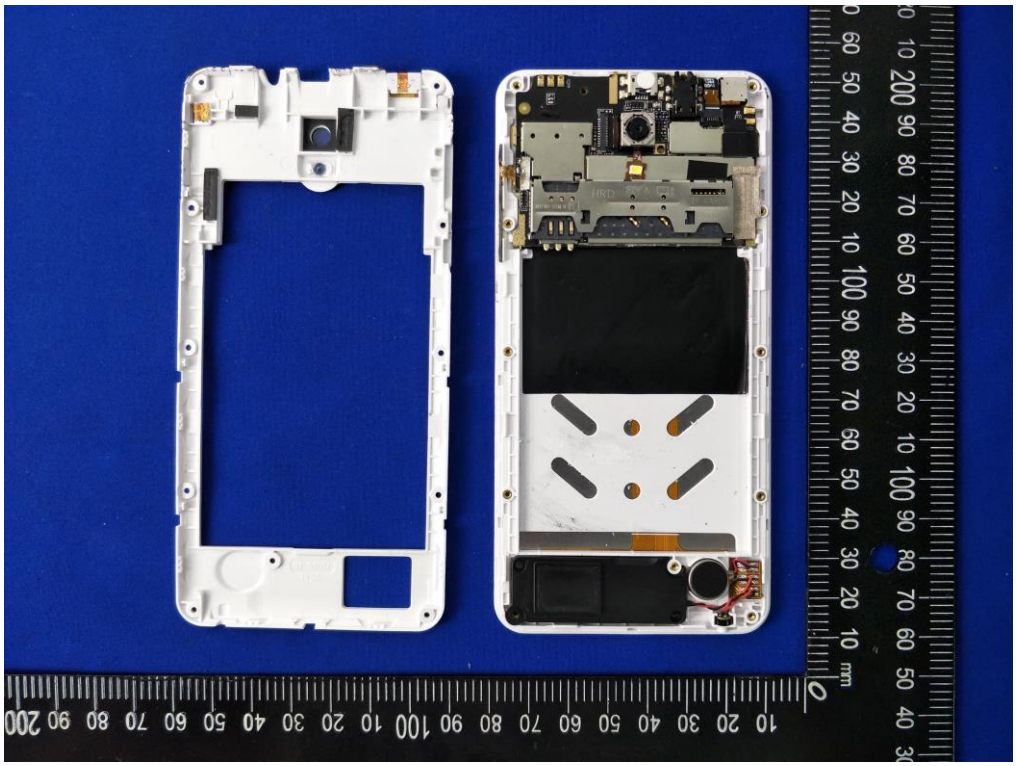

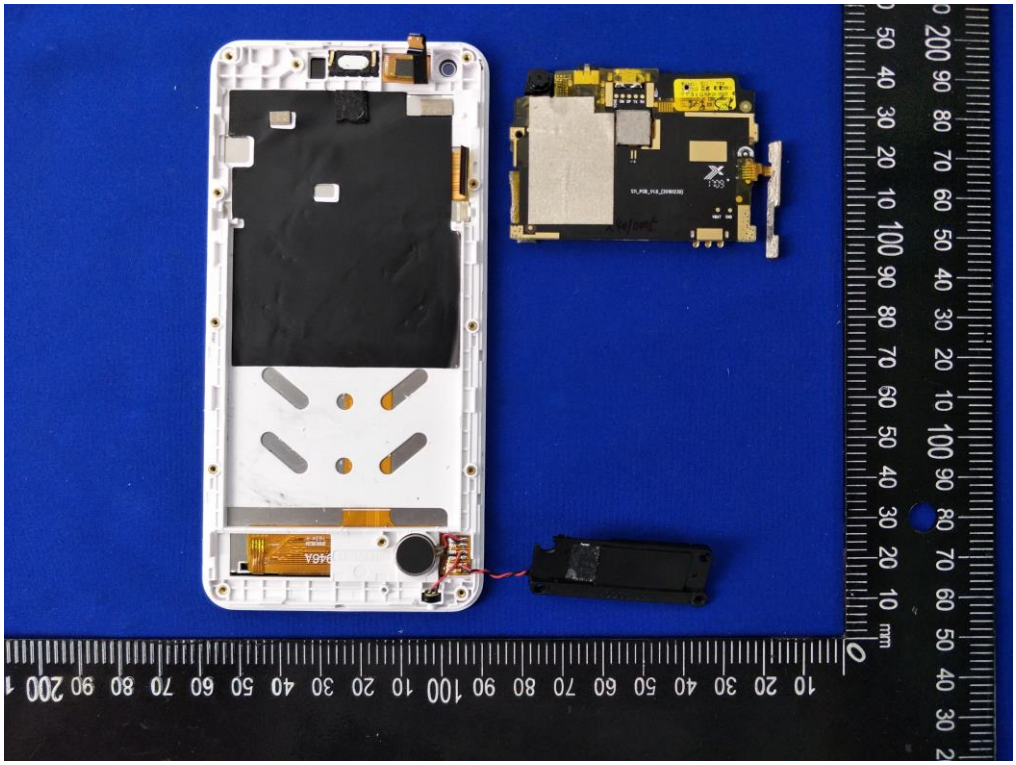

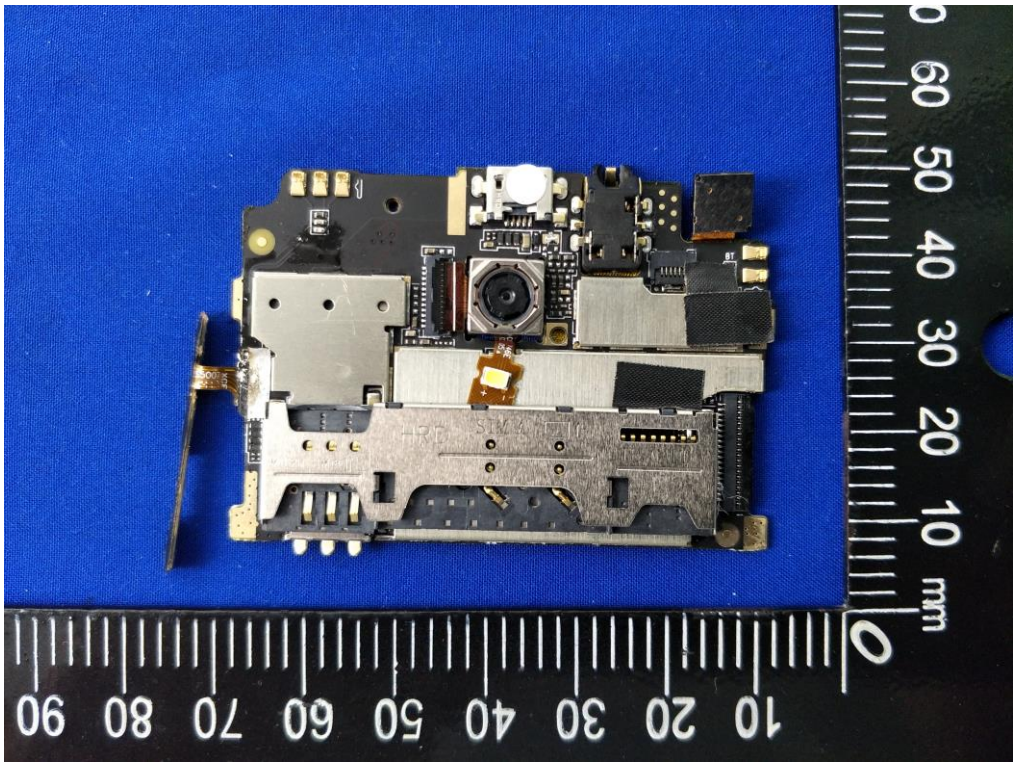

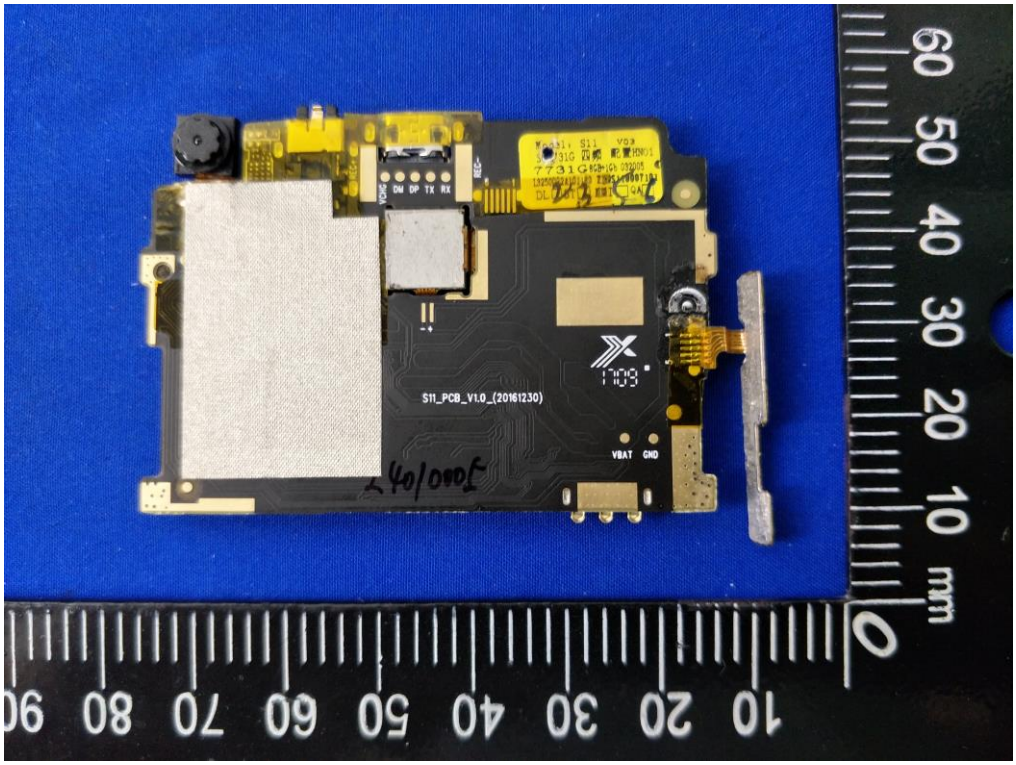
S11_PCB_V1.0_(20161230)
VBAT GND

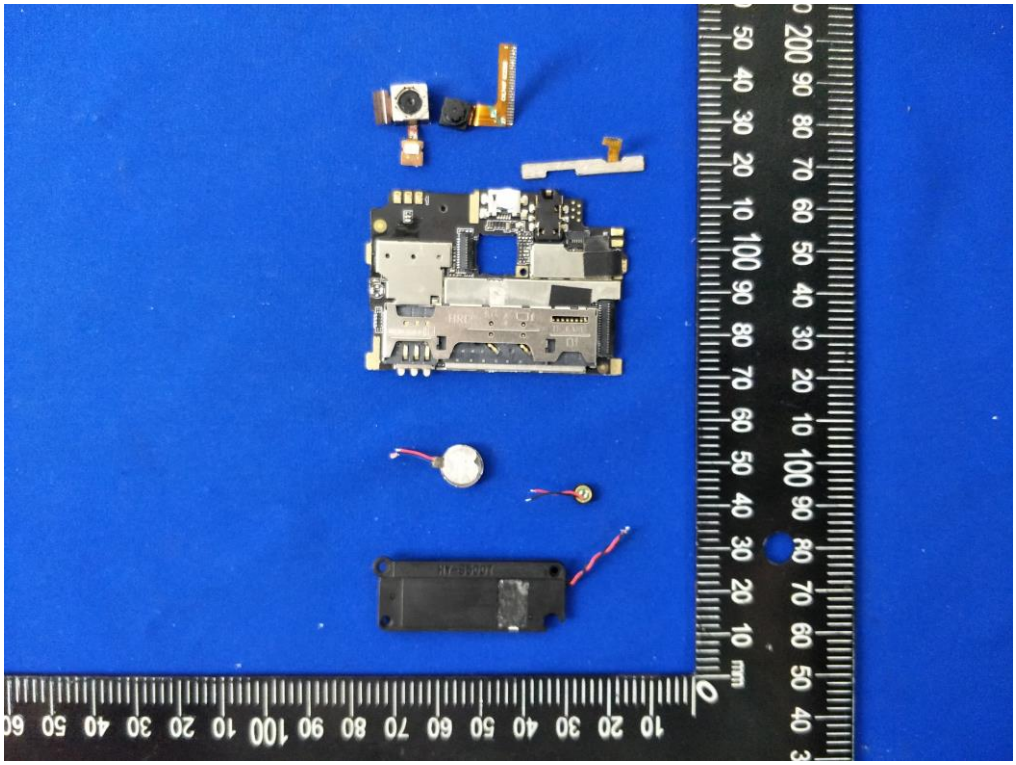

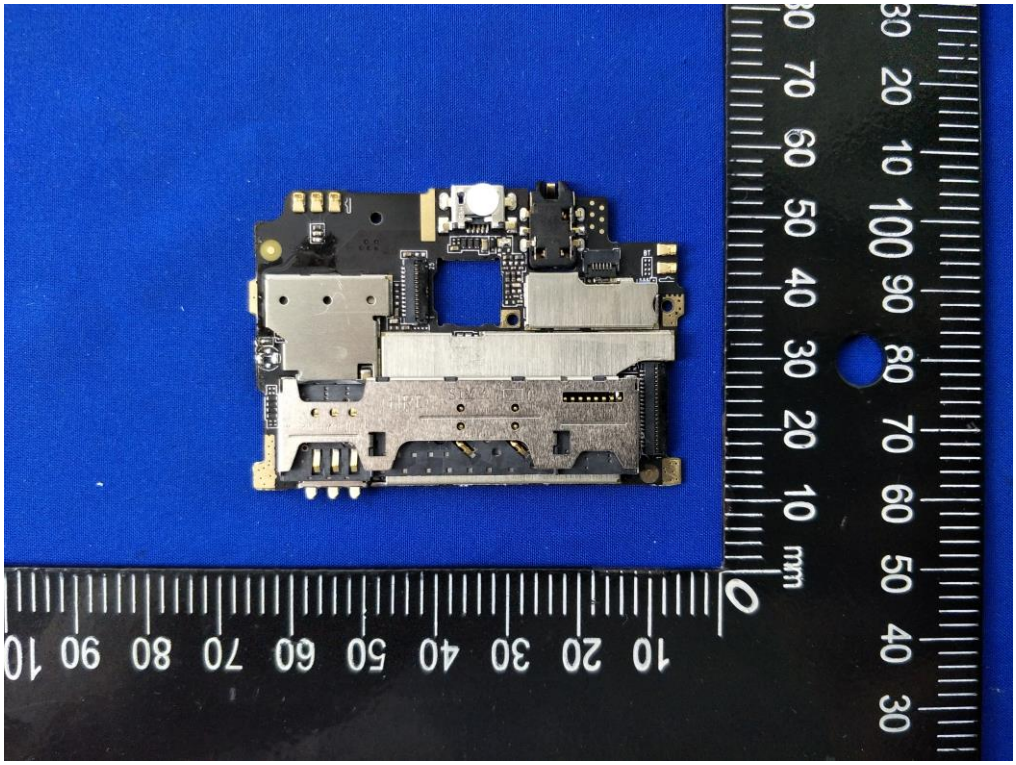

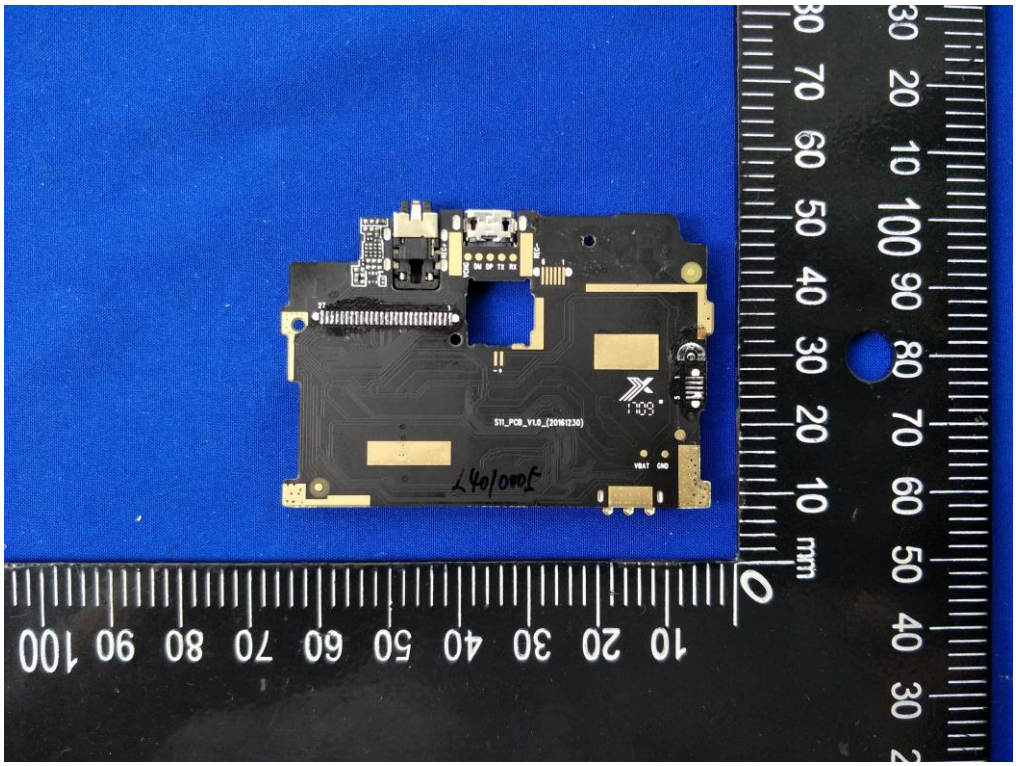
S11_PCB_V1.0_(20161230)
VBAT GND
mm

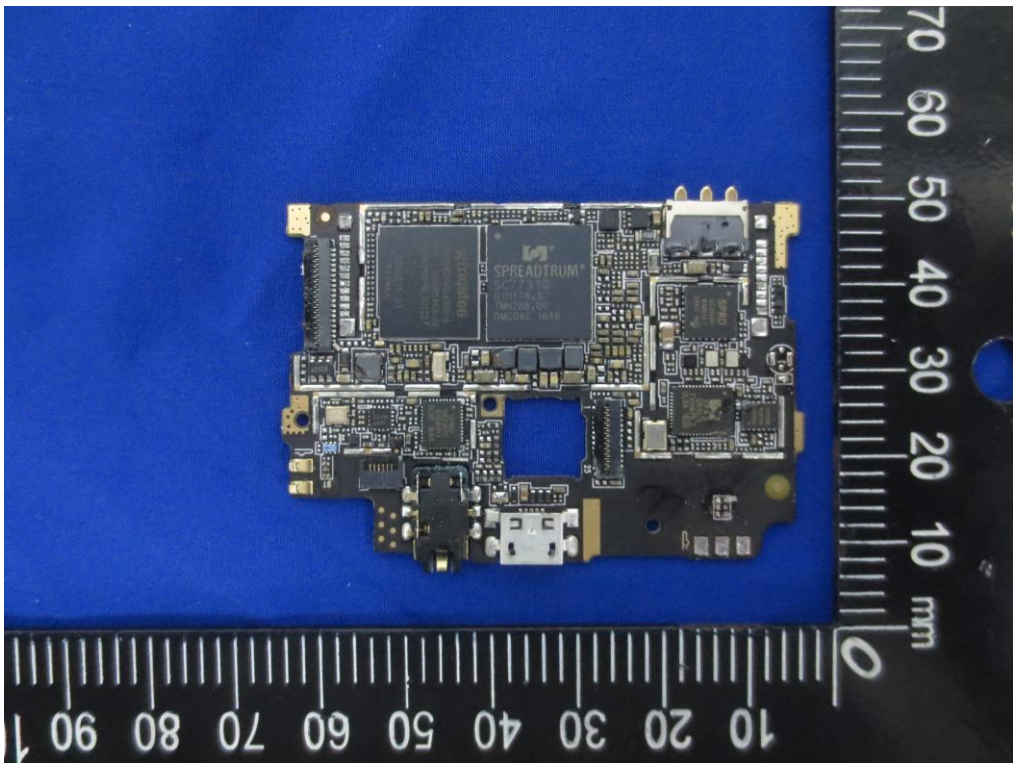
SPREADTRUM
mm

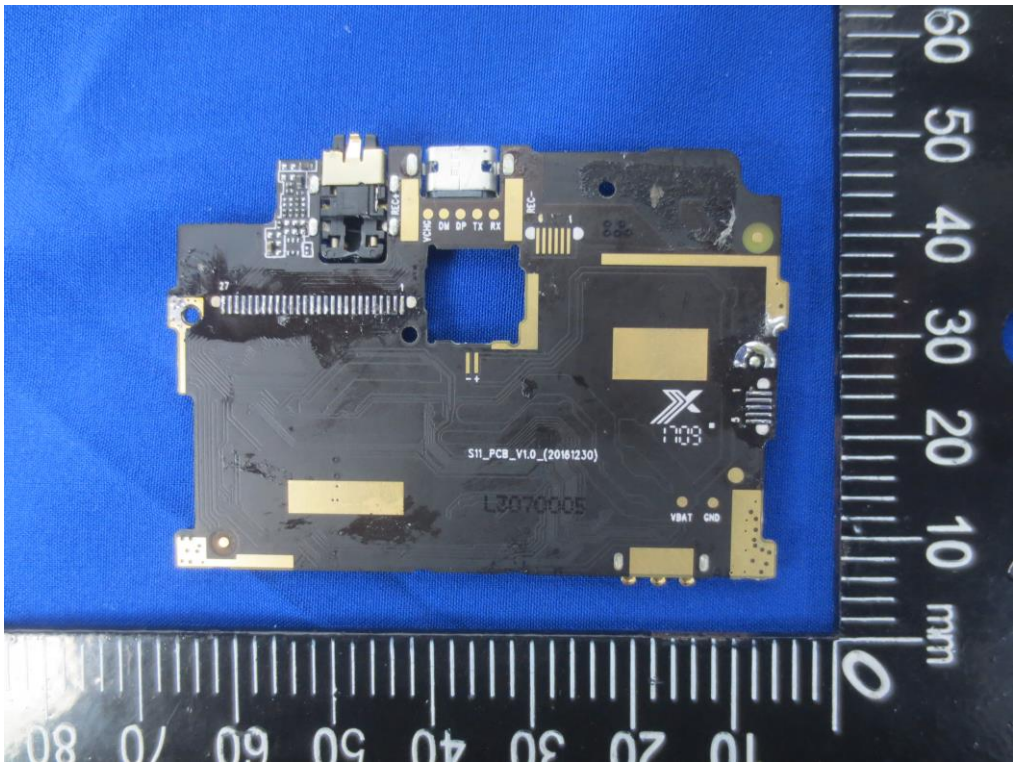

------End of report------