

# FCC Radio Test Report

## FCC ID: 2ADZRG240WB

This report concerns (check one):  Original Grant  Class II Change

**Project No.** : 1411C236A  
**Equipment** : GPON ONU  
**Model Name** : G-240W-B  
**Applicant** : Alcatel-Lucent Shanghai Bell Co. Ltd.  
**Address** : 6B602, 388 Ningqiao Road Pudong, Shanghai

**Date of Receipt** : Nov. 24, 2014  
Apr. 23, 2015  
**Date of Test** : Nov. 24, 2014 ~ Dec. 19, 2014  
Apr. 23, 2015 ~ Sep. 23, 2015  
**Issued Date** : Sep. 24, 2015  
**Tested by** : BTL Inc.

**Testing Engineer** : David Mao  
(David Mao)

**Technical Manager** : Leo Hung  
(Leo Hung)

**Authorized Signatory** : Steven Lu  
(Steven Lu)

# **B T L I N C .**

No.3, Jinshagang 1st Road, Shixia, Dalang Town, Dongguan,  
Guangdong, China.

TEL: +86-769-8318-3000 FAX: +86-769-8319-6000

### **Declaration**

**BTL** represents to the client that testing is done in accordance with standard procedures as applicable and that test instruments used has been calibrated with the standards traceable to National Measurement Laboratory (**NML**) of **R.O.C.**, or National Institute of Standards and Technology (**NIST**) of **U.S.A.**

**BTL's** reports apply only to the specific samples tested under conditions. It is manufacture's responsibility to ensure that additional production units of this model are manufactured with the identical electrical and mechanical components. **BTL** shall have no liability for any declarations, inferences or generalizations drawn by the client or others from **BTL** issued reports.

**BTL's** reports must not be used by the client to claim product endorsement by the authorities or any agency of the Government.

This report is the confidential property of the client. As a mutual protection to the clients, the public and **BTL-self**, extracts from the test report shall not be reproduced except in full with **BTL's** authorized written approval.

**BTL's** laboratory quality assurance procedures are in compliance with the **ISO Guide 17025** requirements, and accredited by the conformity assessment authorities listed in this test report.

### **Limitation**

For the use of the authority's logo is limited unless the Test Standard(s)/Scope(s)/Item(s) mentioned in this test report is (are) included in the conformity assessment authorities acceptance respective.

<b>Table of Contents</b>	<b>Page</b>
<b>1 . CERTIFICATION</b>	<b>7</b>
<b>2 . SUMMARY OF TEST RESULTS</b>	<b>8</b>
2.1 TEST FACILITY	9
2.2 MEASUREMENT UNCERTAINTY	9
<b>3 . GENERAL INFORMATION</b>	<b>10</b>
3.1 GENERAL DESCRIPTION OF EUT	10
3.2 DESCRIPTION OF TEST MODES	13
3.3 TABLE OF PARAMETERS OF TEXT SOFTWARE SETTING	15
3.4 BLOCK DIAGRAM SHOWING THE CONFIGURATION OF SYSTEM TESTED	17
3.5 DESCRIPTION OF SUPPORT UNITS	17
<b>4 . EMC EMISSION TEST</b>	<b>18</b>
4.1 CONDUCTED EMISSION MEASUREMENT	18
4.1.1 POWER LINE CONDUCTED EMISSION	18
4.1.2 TEST PROCEDURE	18
4.1.3 DEVIATION FROM TEST STANDARD	18
4.1.4 TEST SETUP	19
4.1.5 EUT OPERATING CONDITIONS	19
4.1.6 EUT TEST CONDITIONS	19
4.1.7 TEST RESULTS	19
4.2 RADIATED EMISSION MEASUREMENT	20
4.2.1 RADIATED EMISSION LIMITS	20
4.2.2 TEST PROCEDURE	21
4.2.3 DEVIATION FROM TEST STANDARD	21
4.2.4 TEST SETUP	21
4.2.5 EUT OPERATING CONDITIONS	22
4.2.6 EUT TEST CONDITIONS	22
4.2.7 TEST RESULTS (9K TO 30MHz)	23
4.2.8 TEST RESULTS (BETWEEN 30 TO 1000 MHz)	23
4.2.9 TEST RESULTS (ABOVE 1000 MHz)	23
<b>5 . 26dB SPECTRUM BANDWIDTH</b>	<b>24</b>
5.1 APPLIED PROCEDURES / LIMIT	24
5.1.1 TEST PROCEDURE	24
5.1.2 DEVIATION FROM STANDARD	24
5.1.3 TEST SETUP	24
5.1.4 EUT OPERATION CONDITIONS	24
5.1.5 EUT TEST CONDITIONS	25
5.1.6 TEST RESULTS	25
<b>6 . MAXIMUM CONDUCTED OUTPUT POWER</b>	<b>26</b>

<b>Table of Contents</b>	<b>Page</b>
<b>6.1 APPLIED PROCEDURES / LIMIT</b>	<b>26</b>
6.1.1 TEST PROCEDURE	26
6.1.2 DEVIATION FROM STANDARD	27
6.1.3 TEST SETUP	27
6.1.4 EUT OPERATION CONDITIONS	27
6.1.5 EUT TEST CONDITIONS	27
6.1.6 TEST RESULTS	27
<b>7 . ANTENNA CONDUCTED SPURIOUS EMISSION</b>	<b>28</b>
7.1 APPLIED PROCEDURES / LIMIT	28
7.1.1 TEST PROCEDURE	28
7.1.2 DEVIATION FROM STANDARD	28
7.1.3 TEST SETUP	28
7.1.4 EUT OPERATION CONDITIONS	28
7.1.5 EUT TEST CONDITIONS	28
7.1.6 TEST RESULTS	28
<b>8 . POWER SPECTRAL DENSITY TEST</b>	<b>29</b>
8.1 APPLIED PROCEDURES / LIMIT	29
8.1.1 TEST PROCEDURE	29
8.1.1 DEVIATION FROM STANDARD	30
8.1.2 TEST SETUP	30
8.1.3 EUT OPERATION CONDITIONS	30
8.1.4 EUT TEST CONDITIONS	30
8.1.5 TEST RESULTS	30
<b>9 . FREQUENCY STABILITY MEASUREMENT</b>	<b>31</b>
9.1 APPLIED PROCEDURES / LIMIT	31
9.1.1 TEST PROCEDURE	31
9.1.2 DEVIATION FROM STANDARD	31
9.1.3 TEST SETUP	32
9.1.4 EUT OPERATION CONDITIONS	32
9.1.5 EUT TEST CONDITIONS	32
9.1.6 TEST RESULTS	32
<b>10 . MEASUREMENT INSTRUMENTS LIST</b>	<b>33</b>
<b>11 . EUT TEST PHOTO</b>	<b>35</b>
<b>ATTACHMENT A - CONDUCTED EMISSION</b>	<b>39</b>
<b>ATTACHMENT B - RADIATED EMISSION (9KHZ TO 30MHZ)</b>	<b>42</b>
<b>ATTACHMENT C - RADIATED EMISSION (30MHZ TO 1000MHZ)</b>	<b>44</b>
<b>ATTACHMENT D - RADIATED EMISSION (ABOVE 1000MHZ)</b>	<b>71</b>
<b>ATTACHMENT E - BANDWIDTH</b>	<b>316</b>

<b>Table of Contents</b>	<b>Page</b>
<b>ATTACHMENT F - MAXIMUM OUTPUT POWER</b>	<b>362</b>
<b>ATTACHMENT G - ANTENNA CONDUCTED SPURIOUS EMISSION</b>	<b>404</b>
<b>ATTACHMENT H - POWER SPECTRAL DENSITY</b>	<b>489</b>
<b>ATTACHMENT I - FREQUENCY STABILITY</b>	<b>666</b>

**REPORT ISSUED HISTORY**

Issued No.	Description	Issued Date
BTL-FCCP-2-1411C236	Original report.	Dec. 22, 2014
BTL-FCCP-2-1411C236A	Compared with the previous report (BTL-FCCP-2-1411C236), add beamforming function by AC Mode, Conducted Output Power, Power Spectral Density, Band Edge Emissions and Radiated Emissions have been retested and recorded in the test report, the rest are the same.	Sep. 23, 2015

## 1. CERTIFICATION

Equipment : GPON ONU  
Brand Name : Alcatel-Lucent  
Model Name : G-240W-B  
Applicant : Alcatel-Lucent Shanghai Bell Co. Ltd.  
Manufacturer : Alcatel-Lucent Shanghai Bell Co. Ltd.  
Address : 6B602, 388 Ningqiao Road Pudong, Shanghai  
Factory : 1. Taicang T&W Electronics Co.,Ltd.  
2. Shenzhen Gongjin Electronics Co.,Ltd.  
Address : 1. Jiangnan Road 89,Ludu Town,Taicang,Jiangsu 215412,P.R.China  
2. No 2&3 Buildings, Mingwei Factory Area, Songgang Road West,No. A  
Building, 1#Songgang Road Songgang Sub-District,Shenzhen,Guangdong,  
518105,P.R.China  
Date of Test : Nov. 24, 2014 ~ Dec. 19, 2014  
Apr. 23, 2015 ~ Sep. 23, 2015  
Test Sample : ENGINEERING SAMPLE  
Standard(s) : FCC Part15, Subpart E(15.407) / ANSI C63.10-2009

The above equipment has been tested and found compliance with the requirement of the relative standards by BTL Inc.

The test data, data evaluation, and equipment configuration contained in our test report (Ref No. BTL-FCCP-1-1411C236A) were obtained utilizing the test procedures, test instruments, test sites that has been accredited by the Authority of TAF according to the ISO-17025 quality assessment standard and technical standard(s).

## 2. SUMMARY OF TEST RESULTS

Test procedures according to the technical standard(s):

FCC Part15, Subpart E			
Standard(s) Section	Test Item	Judgment	Remark
FCC			
15.207	AC Power Line Conducted Emissions	PASS	
15.407(a)	26dB Spectrum Bandwidth	PASS	
15.407(a)	Maximum Conducted Output Power	PASS	
15.407(a)	Power Spectral Density	PASS	
15.407(a)	Radiated Emissions	PASS	
15.407(b)	Band Edge Emissions	PASS	
15.407(g)	Frequency Stability	PASS	
15.203	Antenna Requirements	PASS	

**NOTE:**

(1) "N/A" denotes test is not applicable in this test report.



## 2.1 TEST FACILITY

The test facilities used to collect the test data in this report is at the location of No.3, Jinshagang 1st Road, Shixia, Dalang Town, Dongguan, Guangdong, China.

BTL's test firm number for FCC: 319330

## 2.2 MEASUREMENT UNCERTAINTY

The reported uncertainty of measurement  $y \pm U$ , where expanded uncertainty  $U$  is based on a standard uncertainty multiplied by a coverage factor of  $k=2$ , providing a level of confidence of approximately 95%.

### A. Conducted Measurement:

Test Site	Method	Measurement Frequency Range	U, (dB)	NOTE
DG-C02	CISPR	150 KHz ~ 30MHz	1.94	

### B. Radiated Measurement:

Test Site	Method	Measurement Frequency Range	Ant. H / V	U, ( B)	NOTE
DG-CB03	CISPR	9KHz~30MHz	V	3.79	
		9KHz~30MHz	H	3.57	
		30MHz ~ 200MHz	V	3.82	
		30MHz ~ 200MHz	H	3.60	
		200MHz ~ 1,000MHz	V	3.86	
		200MHz ~ 1,000MHz	H	3.94	
		1GHz~18GHz	V	3.12	
		1GHz~18GHz	H	3.68	
		18GHz~40GHz	V	4.15	
		18GHz~40GHz	H	4.14	

### 3. GENERAL INFORMATION

#### 3.1 GENERAL DESCRIPTION OF EUT

Equipment	GPON ONU	
Brand Name	Alcatel-Lucent	
Model Name	G-240W-B	
Mode Different	Please refer to note 5 on page 12	
Product Description	Operation Frequency	UNII-1: 5150-5250MHz UNII-2A: 5250-5350MHz UNII-2C: 5470-5725MHz UNII-3: 5725-5850MHz
	Modulation Type	OFDM
	Bit Rate of Transmitter	300Mbps
	Output Power (Max.)for UNII-1	802.11a: 20.41 dBm 802.11n (20M): 23.53 dBm 802.11n (40M): 23.46 dBm 802.11ac (20M): 21.84 dBm 802.11ac (40M): 19.18 dBm 802.11ac (80M): 17.63 dBm
	Output Power (Max.)for UNII-2A	802.11a: 19.56 dBm 802.11n (20M): 22.54 dBm 802.11n (40M): 23.19 dBm 802.11ac (20M): 20.47 dBm 802.11ac (40M): 20.49 dBm 802.11ac (80M): 18.14 dBm
	Output Power (Max.)for UNII-2C	802.11a: 18.07 dBm 802.11n (20M): 20.43 dBm 802.11n (40M): 22.60 dBm 802.11ac (20M): 20.49 dBm 802.11ac (40M): 19.89 dBm 802.11ac (80M): 17.75 dBm
	Output Power (Max.)for UNII-3	802.11a: 18.91 dBm 802.11n (20M): 23.32 dBm 802.11n (40M): 23.33 dBm 802.11ac (20M): 20.33 dBm 802.11ac (40M): 19.24 dBm 802.11ac (80M): 16.58 dBm
Power Source	#1 DC voltage supplied from AC Adapter. Brand/ Model: Mass Power/WHF-1200300VA #2 Supplied form UPS. Brand/ Model: CyberPower/DTC36U12V3-G	
Power Rating	#1 I/P: AC 100-240V 50/60Hz, 1.0A O/P: DC 12.0V 3.0A #2 I/P: AC 100-240V 50/60Hz, 1.0A O/P: DC 12.0V 36W	

**Note:**

- For a more detailed features description, please refer to the manufacturer's specifications or the user's manual.

2. Channel List:

802.11a 802.11n 20MHz 802.11ac 20MHz		802.11n 40MHz 802.11ac 40MHz		802.11ac 80MHz	
UNII-1		UNII-1		UNII-1	
Channel	Frequency (MHz)	Channel	Frequency (MHz)	Channel	Frequency (MHz)
36	5180	38	5190	42	5210
40	5200	46	5230		
44	5220				
48	5240				

802.11a 802.11n 20MHz 802.11ac 20MHz		802.11n 40MHz 802.11ac 40MHz		802.11ac 80MHz	
UNII-2A		UNII-2A		UNII-2A	
Channel	Frequency (MHz)	Channel	Frequency (MHz)	Channel	Frequency (MHz)
52	5260	54	5270	58	5290
56	5280	62	5310		
60	5300				
64	5320				

802.11a 802.11n 20MHz 802.11ac 20MHz		802.11n 40MHz 802.11ac 40MHz		802.11ac 80MHz	
UNII-2C		UNII-2C		UNII-2C	
Channel	Frequency (MHz)	Channel	Frequency (MHz)	Channel	Frequency (MHz)
100	5500	102	5510	106	5530
104	5520	110	5550	122	5610
108	5540	118	5590		
112	5560	126	5630		
116	5580	134	5670		
132	5660				
136	5680				
140	5700				

802.11a 802.11n 20MHz 802.11ac 20MHz		802.11n 40MHz 802.11ac 40MHz		802.11ac 80MHz	
UNII-3		UNII-3		UNII-3	
Channel	Frequency (MHz)	Channel	Frequency (MHz)	Channel	Frequency (MHz)
149	5745	151	5755	155	5775
153	5765	159	5795		
157	5785				
161	5805				
165	5825				

### 3. Antenna Specification:

Ant.	Manufacturer	Model Name	Antenna Type	Connector	Gain (dBi)	Note
4	Airgain	N5x20B	Embedded	N/A	2.90	5GHz
5	Airgain	N5x20B	Embedded	N/A	2.90	5GHz
6	Airgain	N5x20B	Embedded	N/A	2.90	5GHz
7	Airgain	N5x20B	Embedded	N/A	2.90	5GHz

**Note:**

- (1) The EUT incorporates a MIMO function. Physically, the EUT provides four completed transmitters and receivers (4T4R). All transmit signals are completely uncorrelated.
- (2) The EUT(AC mode) with beamforming function, then, Direction gain =  $G_{ANT} + 10\log(N_{ANT}/N_{SS})$ , where  $N_{SS}$  = the number of independent spatial streams of data.  
 Directional gain =  $2.90 + 10\log(4/2) = 2.90 + 3.01 = 5.91$ .  
 So the Output Power of UNII-2A&UNII-2C limit = 24,  
 the Output Power of UNII-1&UNII-3 limit = 30,  
 the PSD of UNII-1 for AC mode limit = 17,  
 the PSD of UNII-2A & UNII-2C for AC mode limit = 11,  
 the PSD of UNII-3 for AC mode limit = 30.
- (3) ANT 4 was the worst case for 1TX.

4.

Operating Mode / TX Mode	1TX	4TX
802.11a	V (ANT 4)	-
802.11n (20MHz)	-	V (ANT 4+ ANT 5+ANT 6+ANT 7)
802.11n (40MHz)	-	V (ANT 4+ ANT 5+ANT 6+ANT 7)
802.11ac (20MHz)	-	V (ANT 4+ ANT 5+ANT 6+ANT 7)
802.11ac (40MHz)	-	V (ANT 4+ ANT 5+ANT 6+ANT 7)
802.11ac (80MHz)	-	V (ANT 4+ ANT 5+ANT 6+ANT 7)

5.

G-240W-B	KIT Part Number	EMA Part Number
	3FE56636ABAA	3FE 56756 ADBA
	3FE56636AAAB	3FE56756BAAB
	3FE56636DAAB	3FE56756ACBB
	3FE56636BAAB	3FE56756AABB
	3FE56636CAAB	3FE56756AABB
	3FE56636CBAB	3FE56756ABBB

### 3.2 DESCRIPTION OF TEST MODES

To investigate the maximum EMI emission characteristics generates from EUT, the test system was pre-scanning tested base on the consideration of following EUT operation mode or test configuration mode which possible have effect on EMI emission level. Each of these EUT operation mode(s) or test configuration mode(s) mentioned above was evaluated respectively.

Pretest Test Mode	Description
Mode 1	TX A Mode / CH36, CH40, CH48 (UNII-1)
Mode 2	TX N20 Mode / CH36, CH40, CH48 (UNII-1)
Mode 3	TX N40 Mode / CH38, CH46 (UNII-1)
Mode 4	TX AC20 Mode / CH36, CH40, CH48 (UNII-1)
Mode 5	TX AC40 Mode / CH38, CH46 (UNII-1)
Mode 6	TX AC80 Mode / CH42 (UNII-1)
Mode 7	TX A Mode / CH52, CH60, CH64 (UNII-2A)
Mode 8	TX N20 Mode / CH52, CH60, CH64 (UNII-2A)
Mode 9	TX N40 Mode / CH54, CH62 (UNII-2A)
Mode 10	TX AC20 Mode / CH52, CH60, CH64 (UNII-2A)
Mode 11	TX AC40 Mode / CH54, CH62 (UNII-2A)
Mode 12	TX AC80 Mode / CH58 (UNII-2A)
Mode 13	TX A Mode / CH100, CH116, CH140 (UNII-2C)
Mode 14	TX N20 Mode / CH100, CH116, CH140 (UNII-2C)
Mode 15	TX N40 Mode / CH102, CH110, CH134 (UNII-2C)
Mode 16	TX AC20 Mode / CH100, CH116, CH140 (UNII-2C)
Mode 17	TX AC40 Mode / CH102, CH110, CH134 (UNII-2C)
Mode 18	TX AC80 Mode / CH106, CH122 (UNII-2C)
Mode 19	TX A Mode / CH149,CH157,CH165 (UNII-3)
Mode 20	TX N20 Mode / CH149,CH157,CH165 (UNII-3)
Mode 21	TX N40 Mode / CH151,CH159 (UNII-3)
Mode 22	TX AC20 Mode / CH149,CH157,CH165 (UNII-3)
Mode 23	TX AC40 Mode / CH151,CH159 (UNII-3)
Mode 24	TX AC80 Mode / CH155 (UNII-3)
Mode 25	TX Mode

The EUT system operated these modes were found to be the worst case during the pre-scanning test as following:

For Conducted Test	
Final Test Mode	Description
Mode 25	TX Mode

For Radiated Test	
Final Test Mode	Description
Mode 1	TX A Mode / CH36, CH40, CH48 (UNII-1)
Mode 2	TX N20 Mode / CH36, CH40, CH48 (UNII-1)
Mode 3	TX N40 Mode / CH38, CH46 (UNII-1)
Mode 4	TX AC20 Mode / CH36, CH40, CH48 (UNII-1)
Mode 5	TX AC40 Mode / CH38, CH46 (UNII-1)
Mode 6	TX AC80 Mode / CH42 (UNII-1)
Mode 7	TX A Mode / CH52, CH60, CH64 (UNII-2A)
Mode 8	TX N20 Mode / CH52, CH60, CH64 (UNII-2A)
Mode 9	TX N40 Mode / CH54, CH62 (UNII-2A)
Mode 10	TX AC20 Mode / CH52, CH60, CH64 (UNII-2A)
Mode 11	TX AC40 Mode / CH54, CH62 (UNII-2A)
Mode 12	TX AC80 Mode / CH58 (UNII-2A)
Mode 13	TX A Mode / CH100, CH116, CH140 (UNII-2C)
Mode 14	TX N20 Mode / CH100, CH116, CH140 (UNII-2C)
Mode 15	TX N40 Mode / CH102, CH110, CH134 (UNII-2C)
Mode 16	TX AC20 Mode / CH100, CH116, CH140 (UNII-2C)
Mode 17	TX AC40 Mode / CH102, CH110, CH134 (UNII-2C)
Mode 18	TX AC80 Mode / CH106, CH122 (UNII-2C)
Mode 19	TX A Mode / CH149,CH157,CH165 (UNII-3)
Mode 20	TX N20 Mode / CH149,CH157,CH165 (UNII-3)
Mode 21	TX N40 Mode / CH151,CH159 (UNII-3)
Mode 22	TX AC20 Mode / CH149,CH157,CH165 (UNII-3)
Mode 23	TX AC40 Mode / CH151,CH159 (UNII-3)
Mode 24	TX AC80 Mode / CH155 (UNII-3)

Note: For Radiated Below 1G test, the 802.11a mode is found to be the worst case and recorded.

### 3.3 TABLE OF PARAMETERS OF TEXT SOFTWARE SETTING

During testing channel & power controlling software provided by the customer was used to control the operating channel as well as the output power level. The RF output power selection is for the setting of RF output power expected by the customer and is going to be fixed on the firmware of the final end product

UNII-1			
Test Software Version	N/A		
Frequency (MHz)	5180	5200	5240
A Mode	17	22	22
N20 Mode	16	20	21
Frequency (MHz)	5190	5230	
N40 Mode	14	20	

UNII-2A			
Test Software Version	N/A		
Frequency (MHz)	5260	5300	5320
A Mode	22	22	20
N20 Mode	19	19	18
Frequency (MHz)	5270	5310	
N40 Mode	20	15	

UNII-2C			
Test Software Version	N/A		
Frequency (MHz)	5500	5580	5700
A Mode	20	21	17
N20 Mode	16	14	13
Frequency (MHz)	5510	5550	5670
N40 Mode	16	18	18

UNII-3			
Test Software Version	N/A		
Frequency (MHz)	5745	5785	5825
A Mode	16	18	16
N20 Mode	12	18	15
Frequency (MHz)	5755	5795	
N40 Mode	10	17	

UNII-1			
Test Software Version	N/A		
Frequency (MHz)	5180	5200	5240
AC20 Mode	16	18	18
Frequency (MHz)	5190	5230	
AC40 Mode	12	16	
Frequency (MHz)	5210		
AC80 Mode	14		

UNII-2A			
Test Software Version	N/A		
Frequency (MHz)	5260	5300	5320
AC20 Mode	17	17	16
Frequency (MHz)	5270	5310	
AC40 Mode	18	14	
Frequency (MHz)	5290		
AC80 Mode	14		

UNII-2C			
Test Software Version	N/A		
Frequency (MHz)	5500	5580	5700
AC20 Mode	18	18	14
Frequency (MHz)	5510	5550	5670
AC40 Mode	12	18	17
Frequency (MHz)	5530	5610	
AC80 Mode	14	15	

UNII-3			
Test Software Version	N/A		
Frequency (MHz)	5745	5785	5825
AC20 Mode	14	14	14
Frequency (MHz)	5755	5795	
AC40 Mode	13	14	
Frequency (MHz)	5775		
AC80 Mode	11		



### 3.4 BLOCK DIAGRAM SHOWING THE CONFIGURATION OF SYSTEM TESTED

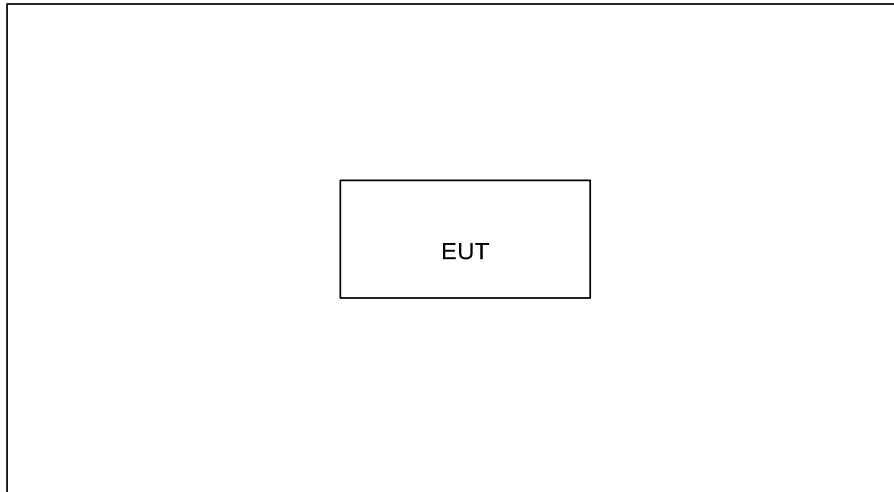

### 3.5 DESCRIPTION OF SUPPORT UNITS

The EUT has been tested as an independent unit together with other necessary accessories or support units. The following support units or accessories were used to form a representative test configuration during the tests.

Item	Equipment	Mfr/Brand	Model/Type No.	FCC ID	Series No.	Note
-	-	-	-	-	-	

Item	Shielded Type	Ferrite Core	Length	Note
-	-	-	-	

## 4. EMC EMISSION TEST

### 4.1 CONDUCTED EMISSION MEASUREMENT

#### 4.1.1 POWER LINE CONDUCTED EMISSION (Frequency Range 150KHz-30MHz)

FREQUENCY (MHz)	Class A (dBuV)		Class B (dBuV)	
	Quasi-peak	Average	Quasi-peak	Average
0.15 -0.5	79.00	66.00	66 - 56 *	56 - 46 *
0.50 -5.0	73.00	60.00	56.00	46.00
5.0 -30.0	73.00	60.00	60.00	50.00

Note:

- (1) The tighter limit applies at the band edges.
- (2) The limit of " \* " marked band means the limitation decreases linearly with the logarithm of the frequency in the range.

#### 4.1.2 TEST PROCEDURE

- a. The EUT was placed 0.8 meters from the horizontal ground plane with EUT being connected to the power mains through a line impedance stabilization network (LISN). All other support equipments powered from additional LISN(s). The LISN provide 50 Ohm/ 50uH of coupling impedance for the measuring instrument.
- b. Interconnecting cables that hang closer than 40 cm to the ground plane shall be folded back and forth in the center forming a bundle 30 to 40 cm long.
- c. I/O cables that are not connected to a peripheral shall be bundled in the center. The end of the cable may be terminated, if required, using the correct terminating impedance. The overall length shall not exceed 1 m.
- d. LISN at least 80 cm from nearest part of EUT chassis.
- e. For the actual test configuration, please refer to the related Item –EUT Test Photos.

#### 4.1.3 DEVIATION FROM TEST STANDARD

No deviation

#### 4.1.4 TEST SETUP

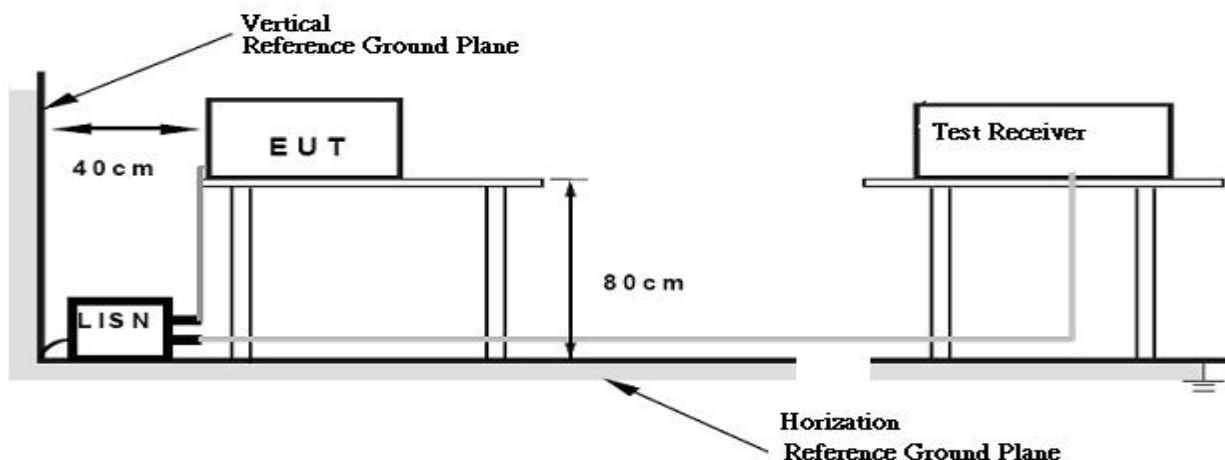

#### 4.1.5 EUT OPERATING CONDITIONS

The EUT was configured for testing in a typical fashion (as a customer would normally use it). The EUT has been programmed to continuously transmit during test. This operating condition was tested and used to collect the included data.

The EUT was programmed to be in continuously transmitting/TX Mode mode.

#### 4.1.6 EUT TEST CONDITIONS

Temperature: 25°C    Relative Humidity: 55%    Test Voltage: AC 120V/60Hz

#### 4.1.7 TEST RESULTS

Please refer to the Attachment A.

Remark:

- (1) All readings are QP Mode value unless otherwise stated AVG in column of 'Note'. If the QP Mode Measured value compliance with the QP Limits and lower than AVG Limits, the EUT shall be deemed to meet both QP & AVG Limits and then only QP Mode was measured, but AVG Mode didn't perform. In this case, a "\*" marked in AVG Mode column of Interference Voltage Measured.
- (2) Measuring frequency range from 150KHz to 30MHz.

## 4.2 RADIATED EMISSION MEASUREMENT

### 4.2.1 RADIATED EMISSION LIMITS

20dBc in any 100 kHz bandwidth outside the operating frequency band. In case the emission fall within the restricted band specified on 15.205(a), then the 15.209(a) limit in the table below has to be followed.

Frequencies (MHz)	Field Strength (micorvolts/meter)	Measurement Distance (meters)
0.009~0.490	2400/F(KHz)	300
0.490~1.705	24000/F(KHz)	30
1.705~30.0	30	30
30~88	100	3
88~216	150	3
216~960	200	3
Above 960	500	3

Note:

(1) The limit for radiated test was performed according to FCC PART 15C.

(2) The tighter limit applies at the band edges.

#### LIMITS OF UNWANTED EMISSION OUT OF THE RESTRICTED BANDS

Frequencies (MHz)	EIRP Limit (dBm)	Equivalent Field Strength at 3m (dBμV/m)
5150-5250	-27	68.3
5250-5350	-27	68.3
5470-5725	-27	68.3
5725-5850	-27 (beyond 10MHz of the band edge)	68.3
	-17 (within 10 MHz of band edge)	78.3

Note: The following formula is used to convert the equipment isotropic radiated power (eirp) to field

strength:  $E = \frac{1000000\sqrt{30P}}{3}$  μV/m, where P is the eirp (Watts)

#### 4.2.2 TEST PROCEDURE

- a. The measuring distance of at 3m shall be used for measurements at frequency up to 1GHz. For frequencies above 1GHz, any suitable measuring distance may be used.
- b. The EUT was placed on the top of a rotating table 0.8 meters above the ground at a 3 meter semi-anechoic chamber. The table was rotated 360 degrees to determine the position of the highest radiation.
- c. The height of the equipment or of the substitution antenna shall be 0.8 m; the height of the test antenna shall vary between 1 m to 4 m. Both horizontal and vertical polarizations of the antenna are set to make the measurement.
- d. The initial step in collecting conducted emission data is a spectrum analyzer peak detector mode pre-scanning the measurement frequency range. Significant peaks are then marked and then Quasi Peak detector mode re-measured.
- e. If the Peak Mode measured value compliance with and lower than Quasi Peak Mode Limit, the EUT shall be deemed to meet QP Limits and then no additional QP Mode measurement performed.
- f. For the actual test configuration, please refer to the related Item –EUT Test Photos.

#### 4.2.3 DEVIATION FROM TEST STANDARD

No deviation

#### 4.2.4 TEST SETUP

##### (A) Radiated Emission Test Set-Up Frequency 30 - 1000MHz

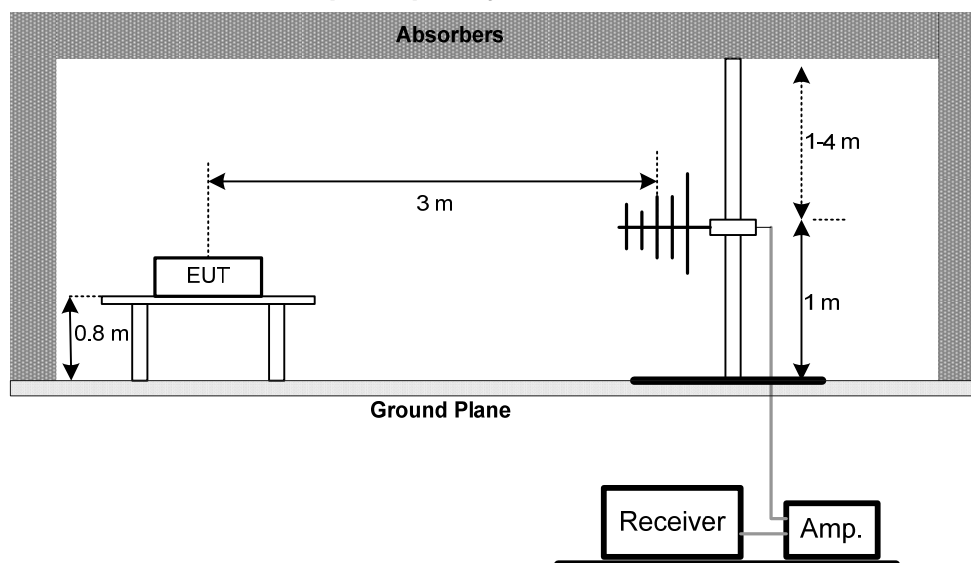

**(B) Radiated Emission Test Set-Up Frequency Above 1 GHz**

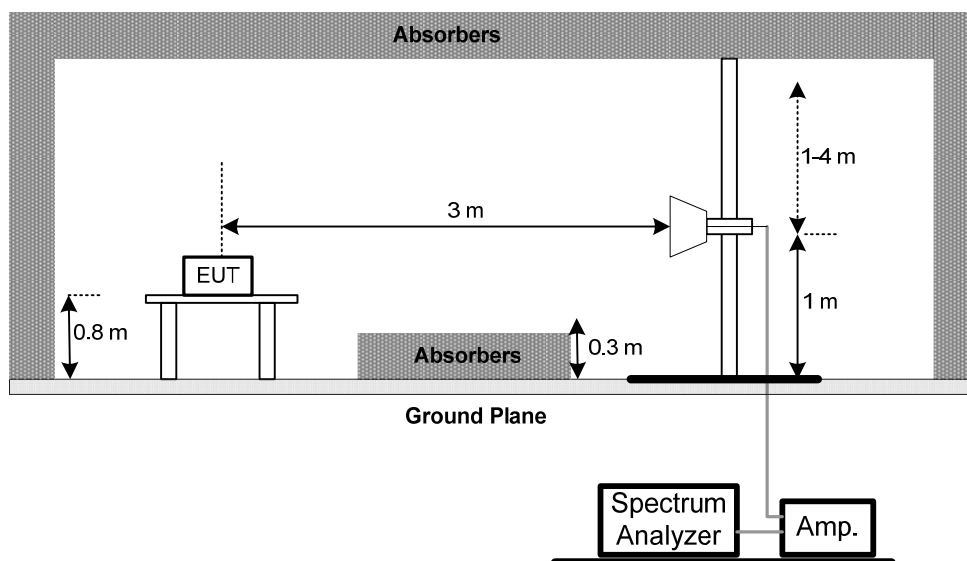

**(C) Radiated emissions below 30MHz**

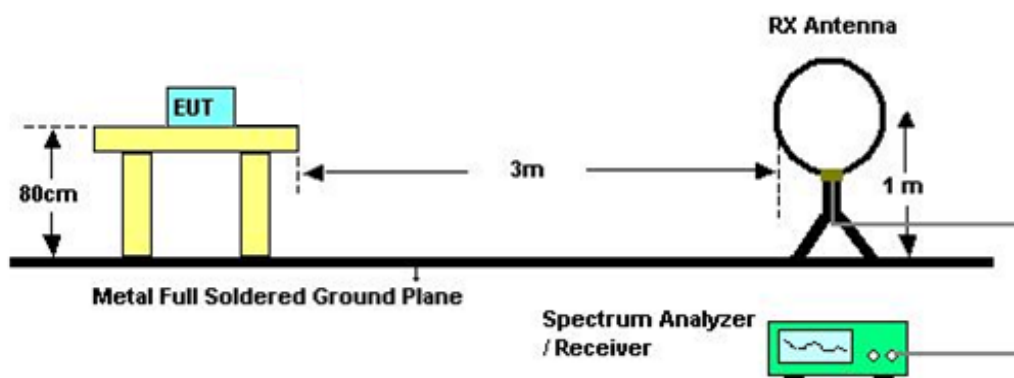

**4.2.5 EUT OPERATING CONDITIONS**

The EUT tested system was configured as the statements of 4.1.5 Unless otherwise a special operating condition is specified in the follows during the testing.

**4.2.6 EUT TEST CONDITIONS**

Temperature: 25°C    Relative Humidity: 55%    Test Voltage: AC 120V/60Hz

#### 4.2.7 TEST RESULTS (9K TO 30MHz)

Please refer to the Attachment B

Remark:

- (1) The amplitude of spurious emissions which are attenuated by more than 20 dB below the permissible value has no need to be reported.
- (2) Distance extrapolation factor =  $40 \log(\text{specific distance} / \text{test distance})$  (dB);
- (3) Limit line = specific limits (dBuV) + distance extrapolation factor.

#### 4.2.8 TEST RESULTS (BETWEEN 30 TO 1000 MHz)

Please refer to the Attachment C.

Remark:

- (1) Reading in which marked as QP or Peak means measurements by using are Quasi-Peak Mode or Peak Mode with Detector BW=120KHz ; SPA setting in RBW=120KHz, VBW =120KHz, Swp. Time = 0.3 sec./MHz.
- (2) All readings are Peak unless otherwise stated QP in column of 『Note』 . Peak denotes that the Peak reading compliance with the QP Limits and then QP Mode measurement didn't perform.
- (3) Measuring frequency range from 30MHz to 1000MHz.
- (4) If the peak scan value lower limit more than 20dB, then this signal data does not show in table.

#### 4.2.9 TEST RESULTS (ABOVE 1000 MHz)

Please refer to the Attachment D.

Remark:

- (1) Spectrum Setting: 30MHz – 1000MHz , RBW= 100KHz, VBW=100KHz, Sweep time = 200 ms. 1GHz- 40GHz, RBW= 1MHz, VBW= 1MHz, Sweep time = Auto
- (2) All readings are Peak unless otherwise stated AV in column of 『Note』 . Peak denotes that the Peak reading compliance with the AV Limits and then AV Mode measurement didn't perform.
- (3) Radiated emissions measured in frequency range above 1000MHz were made with an instrument using Peak detector mode and AV detector mode of the emission .
- (4) Data of measurement within this frequency range shown “ \* ” in the table above means the reading of emissions are attenuated more than 20dB below the permissible limits or the field strength is too small to be measured.
- (5) A preamp and high pass filter were used for this test in order to provide sufficient measurement sensitivity.
- (6) EUT Orthogonal Axes:  
“X” - denotes Laid on Table ; ”Y” - denotes Vertical Stand ; ”Z” - denotes Side Stand
- (7) During the measurements above 1GHz it is taken care of that the EUT is always within the 3dB cone of radiation BW of the used antenna.
- (8) No limit: This is fundamental signal, the judgment is not applicable.  
For fundamental signal judgment was referred to Peak output test.

## 5. 26dB SPECTRUM BANDWIDTH

### 5.1 APPLIED PROCEDURES / LIMIT

FCC Part15, Subpart E			
Test Item	Limit	Frequency Range (MHz)	Result
Bandwidth	26 dB Bandwidth	5150-5250	PASS
		5250-5350	PASS
		5470-5725	PASS
	Minimum 500KHz 6dB Bandwidth	5725-5850	PASS

#### 5.1.1 TEST PROCEDURE

a. The EUT was directly connected to the spectrum analyzer and antenna output port as show in the block diagram below,

b.

Spectrum Parameters	Setting
Attenuation	Auto
Span Frequency	> 26dB Bandwidth
RBW	300 kHz
VBW	1000 kHz
Detector	Peak
Trace	Max Hold
Sweep Time	Auto

c. Measured the spectrum width with power higher than 26dB below carrier

#### 5.1.2 DEVIATION FROM STANDARD

No deviation.

#### 5.1.3 TEST SETUP



#### 5.1.4 EUT OPERATION CONDITIONS

The EUT tested system was configured as the statements of 4.1.5 Unless otherwise a special operating condition is specified in the follows during the testing.



**5.1.5 EUT TEST CONDITIONS**

Temperature: 25°C    Relative Humidity: 55%    Test Voltage: AC 120V/60Hz

**5.1.6 TEST RESULTS**

Please refer to the Attachment E.

## 6. MAXIMUM CONDUCTED OUTPUT POWER

### 6.1 APPLIED PROCEDURES / LIMIT

FCC Part15, Subpart E			
Test Item	Limit	Frequency Range (MHz)	Result
Conducted Output Power	Fixed:1 Watt (30dBm) Mobile and portable: 250mW (24dBm)	5150-5250	PASS
	250mW (24dBm)	5250-5350	PASS
		5470-5725	PASS
	1 Watt (30dBm)	5725-5850	PASS

#### 6.1.1 TEST PROCEDURE

- a. The EUT was directly connected to the power meter and antenna output port as show in the block diagram below,
- b.

Spectrum Parameter	Setting
Attenuation	Auto
Span Frequency	Encompass the entire emissions bandwidth (EBW) of the signal
RBW	= 1MHz.
VBW	$\geq$ 3MHz.
Detector	RMS
Trace	Max Hold
Sweep Time	auto

- c. Test was performed in accordance with method of KDB 789033 D02.

### 6.1.2 DEVIATION FROM STANDARD

No deviation.

### 6.1.3 TEST SETUP



### 6.1.4 EUT OPERATION CONDITIONS

The EUT tested system was configured as the statements of 4.1.5 Unless otherwise a special operating condition is specified in the follows during the testing.

### 6.1.5 EUT TEST CONDITIONS

Temperature: 25°C    Relative Humidity: 55%    Test Voltage: AC 120V/60Hz

### 6.1.6 TEST RESULTS

Please refer to the Attachment F.

## 7. ANTENNA CONDUCTED SPURIOUS EMISSION

### 7.1 APPLIED PROCEDURES / LIMIT

FCC Part15, Subpart E			
Test Item	Limit	Frequency Range (MHz)	Result
Antenna conducted Spurious Emission	-27dBm/MHz	5150-5250	PASS
		5250-5350	PASS
		5470-5725	PASS
	Below -17dBm/MHz within 10MHz of band edge, below -27dBm/MHz beyond 10MHz of the band edge	5725-5850	PASS

#### 7.1.1 TEST PROCEDURE

a. The EUT was directly connected to the spectrum analyzer and antenna output port as show in the block diagram below,

b.

Spectrum Parameter	Setting
Attenuation	Auto
RBW	1000kHz
VBW	1000kHz
Trace	Max Hold
Sweep Time	Auto

#### 7.1.2 DEVIATION FROM STANDARD

No deviation.

#### 7.1.3 TEST SETUP



#### 7.1.4 EUT OPERATION CONDITIONS

The EUT tested system was configured as the statements of 4.1.5 Unless otherwise a special operating condition is specified in the follows during the testing.

#### 7.1.5 EUT TEST CONDITIONS

Temperature: 25°C    Relative Humidity: 55%    Test Voltage: AC 120V/60Hz

#### 7.1.6 TEST RESULTS

Please refer to the Attachment G.

## 8. POWER SPECTRAL DENSITY TEST

### 8.1 APPLIED PROCEDURES / LIMIT

FCC Part15, Subpart E			
Test Item	Limit	Frequency Range (MHz)	Result
Power Spectral Density	Other then Mobile and portable:17dBm/MHz Mobile and portable:11dBm/MHz	5150-5250	PASS
	11dBm/MHz	5250-5350	PASS
		5470-5725	PASS
	30dBm/500KHz	5725-5850	PASS

#### 8.1.1 TEST PROCEDURE

a. The EUT was directly connected to the spectrum analyzer and antenna output port as show in the block diagram below,

b.

Spectrum Parameter	Setting
Attenuation	Auto
Span Frequency	Encompass the entire emissions bandwidth (EBW) of the signal
RBW	= 1MHz.
VBW	≥ 3MHz.
Detector	RMS
Trace	Max Hold
Sweep Time	Auto

Note:

1. For UNII-3, according to KDB publication 789033 D02 General UNII Test Procedures New Rules v01, section II.F.5., it is acceptable to set RBW at 1MHz and VBW at 3MHz if the spectrum analyzer does not have 500kHz RBW.
2. The value measured with RBW=1MHz is to be added with  $10\log(500\text{kHz}/1\text{MHz})$  which is -3dB. For example, if the measured value is +10dBm using RBW=1MHz (that is +10dBm/MHz), then the converted value will be +7dBm/500kHz.

### 8.1.1 DEVIATION FROM STANDARD

No deviation.

### 8.1.2 TEST SETUP



### 8.1.3 EUT OPERATION CONDITIONS

The EUT tested system was configured as the statements of 4.1.5 Unless otherwise a special operating condition is specified in the follows during the testing.

### 8.1.4 EUT TEST CONDITIONS

Temperature: 25°C    Relative Humidity: 55%    Test Voltage: AC 120V/60Hz

### 8.1.5 TEST RESULTS

**Please refer to the Attachment H.**

## 9. FREQUENCY STABILITY MEASUREMENT

### 9.1 APPLIED PROCEDURES / LIMIT

FCC Part15, Subpart E			
Test Item	Limit	Frequency Range (MHz)	Result
Frequency Stability	Specified in the user's manual	5150-5250	PASS
		5250-5350	PASS
		5470-5725	PASS
		5725-5850	PASS

#### 9.1.1 TEST PROCEDURE

a. The EUT was directly connected to the spectrum analyzer and antenna output port as show in the block diagram below,

b.

Spectrum Parameter	Setting
Attenuation	Auto
Span Frequency	Entire absence of modulation emissions bandwidth
RBW	10 kHz
VBW	10 kHz
Sweep Time	Auto

c. The test extreme voltage is to change the primary supply voltage from 85 to 115 percent of the nominal value.

d. User manual temperature is 0°C~50°C.

#### 9.1.2 DEVIATION FROM STANDARD

No deviation.

### 9.1.3 TEST SETUP

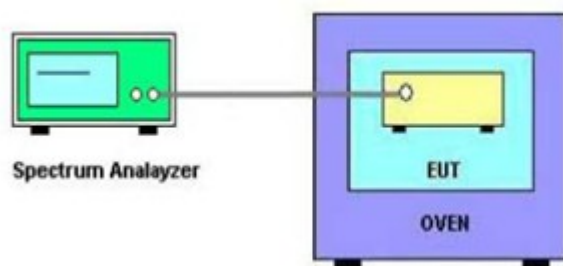

### 9.1.4 EUT OPERATION CONDITIONS

The EUT tested system was configured as the statements of 4.1.5 Unless otherwise a special operating condition is specified in the follows during the testing.

### 9.1.5 EUT TEST CONDITIONS

Temperature: 25°C    Relative Humidity: 55%    Test Voltage: AC 120V/60Hz

### 9.1.6 TEST RESULTS

**Please refer to the Attachment I.**



## 10. MEASUREMENT INSTRUMENTS LIST

Conducted Emission Measurement					
Item	Kind of Equipment	Manufacturer	Type No.	Serial No.	Calibrated until
1	LISN	EMCO	3816/2	00052765	Mar. 29, 2015
2	LISN	R&S	ENV216	100087	Mar. 29, 2015
3	Test Cable	N/A	C_17	N/A	Mar. 14, 2015
4	EMI TEST RECEIVER	R&S	ESCS30	826547/022	Mar. 29, 2015
5	50Ω Terminator	SHX	TF2-3G-A	08122902	Mar. 29, 2015
6	Measurement Software	Farad	EZ-EMC Ver.NB-03A1-01	N/A	N/A

Radiated Emission Measurement					
Item	Kind of Equipment	Manufacturer	Type No.	Serial No.	Calibrated until
1	Antenna	Schwarzbeck	VULB9160	9160-3232	Mar. 29, 2015
2	Amplifier	HP	8447D	2944A09673	Mar. 29, 2015
3	Receiver	AGILENT	N9038A	MY52130039	Sep. 30, 2015
4	Test Cable	N/A	C-01_CB03	N/A	Jul. 01, 2015
5	Controller	CT	SC100	N/A	N/A
6	Antenna	ETS	3115	00075789	Mar. 29, 2015
7	Amplifier	Agilent	8449B	3008A02274	Mar. 29, 2015
8	Receiver	AGILENT	N9038A	MY52130039	Sep. 30, 2015
9	Test Cable	HUBER+SUHNER	C-48	N/A	Apr. 30, 2015
10	Controller	CT	SC100	N/A	N/A
11	Broad-Band Horn Antenna	Schwarzbeck	BBHA 9170	9170319	Feb. 22, 2015
12	Microwave Preamplifier With Adaptor	EMC INSTRUMENT	EMC2654045	980039 & HA01	Feb. 22, 2015
13	Active Loop Antenna	R&S	HFH2-Z2	830749/020	Mar. 29, 2015
14	Measurement Software	Farad	EZ-EMC Ver.NB-03A1-01	N/A	N/A

<b>Spectrum Bandwidth Measurement</b>					
Item	Kind of Equipment	Manufacturer	Type No.	Serial No.	Calibrated until
1	Spectrum Analyzer	R&S	FSP 40	100185	Nov. 02, 2015

<b>Maximum Conducted Output Power Measurement</b>					
Item	Kind of Equipment	Manufacturer	Type No.	Serial No.	Calibrated until
1	Power Meter	ANRITSU	ML2495A	1128009	May. 29, 2015
2	Pulse Power Sensor	ANRITSU	MA 2411B	1027500	May. 29, 2015

<b>Antenna Conducted Spurious Emission Measurement</b>					
Item	Kind of Equipment	Manufacturer	Type No.	Serial No.	Calibrated until
1	Spectrum Analyzer	R&S	FSP 40	100185	Nov. 02, 2015

<b>Power Spectral Density Measurement</b>					
Item	Kind of Equipment	Manufacturer	Type No.	Serial No.	Calibrated until
1	Spectrum Analyzer	R&S	FSP 40	100185	Nov. 02, 2015

<b>Frequency Stability Measurement</b>					
Item	Kind of Equipment	Manufacturer	Type No.	Serial No.	Calibrated until
1	Spectrum Analyzer	R&S	FSP 40	100185	Nov. 02, 2015
2	Precision Oven Tester	HOLINK	H-T-1F-D	BA03101701	May. 24, 2015

Remark: "N/A" denotes no model name, serial no. or calibration specified.  
 All calibration period of equipment list is one year.

## 11. EUT TEST PHOTO

### Conducted Measurement Photos



## Radiated Measurement Photos

9KHz to 30MHz

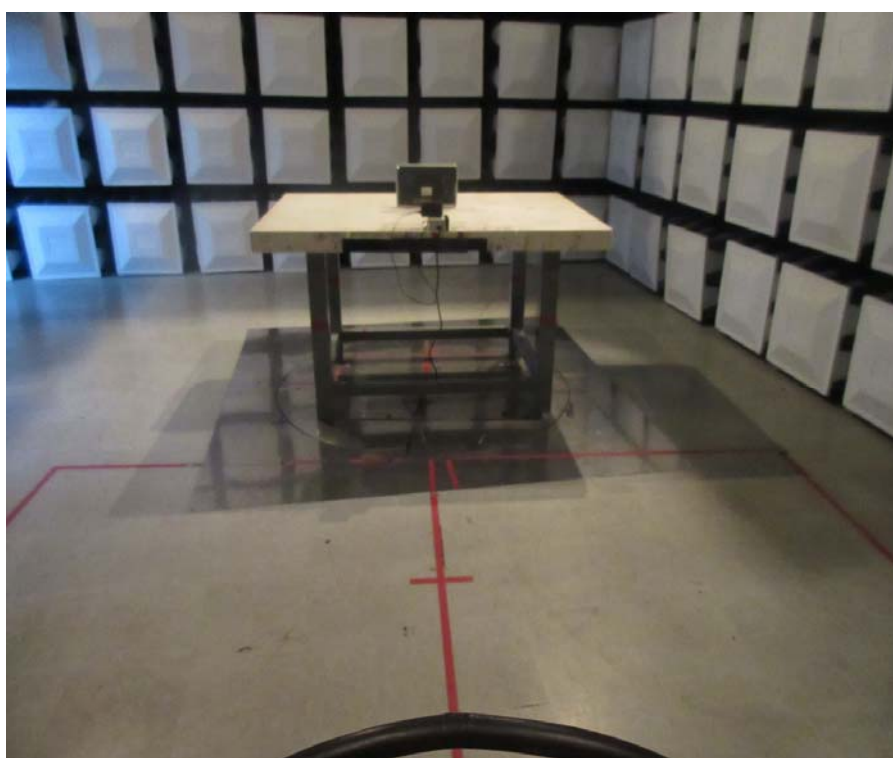

## Radiated Measurement Photos

30MHz to 1000MHz



## Radiated Measurement Photos

Above 1000MHz

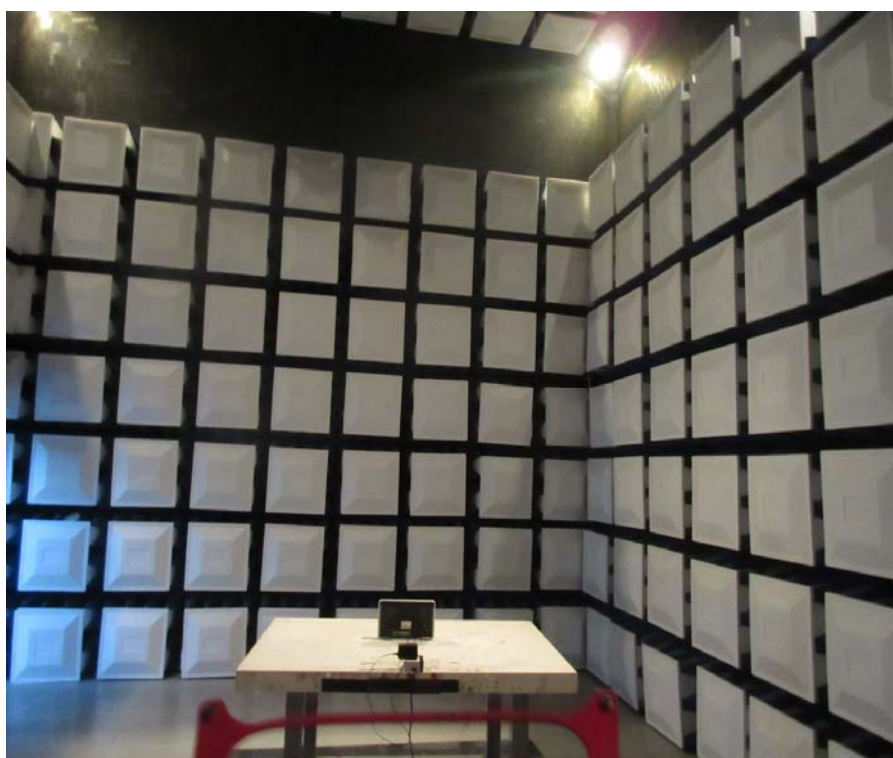

## ATTACHMENT A - CONDUCTED EMISSION

Test Mode:	TX MODE
------------	---------

### Line

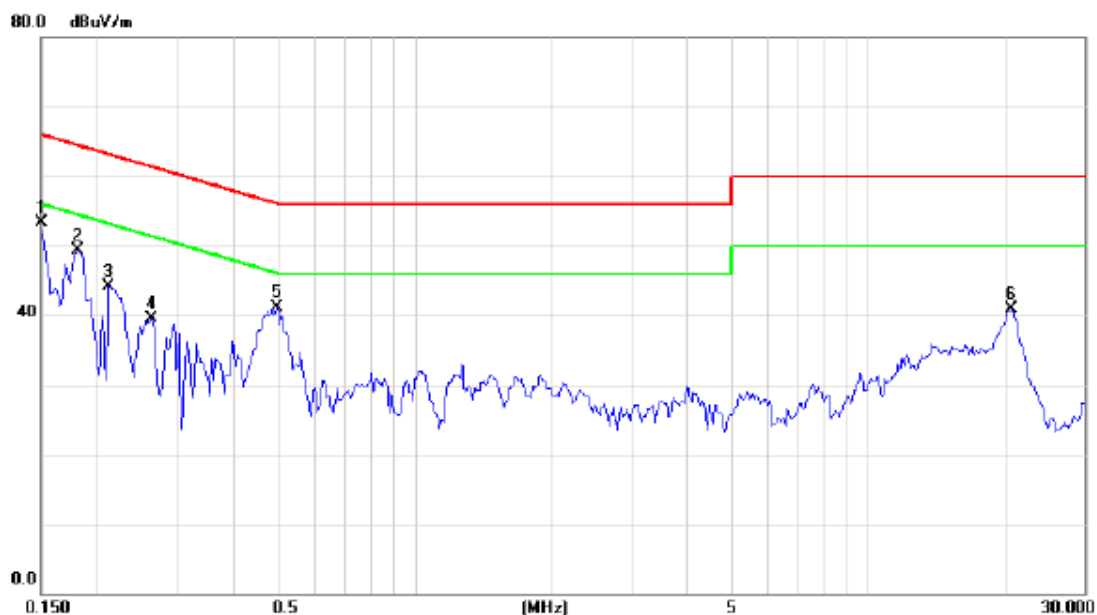

No.	Mk.	Freq.	Reading Level	Correct Factor	Measurement	Limit	Over	Detector	Comment
		MHz	dBuV/m	dB	dBuV/m	dBuV/m	dB		
1	*	0.1500	43.80	9.52	53.32	66.00	-12.68	peak	
2		0.1812	39.75	9.53	49.28	64.43	-15.15	peak	
3		0.2125	34.56	9.55	44.11	63.11	-19.00	peak	
4		0.2633	30.01	9.58	39.59	61.33	-21.74	peak	
5		0.4977	31.34	9.70	41.04	56.04	-15.00	peak	
6		20.7930	30.41	10.47	40.88	60.00	-19.12	peak	

Note : The test result has included the cable loss.



Test Mode:	TX MODE
------------	---------

### Neutral

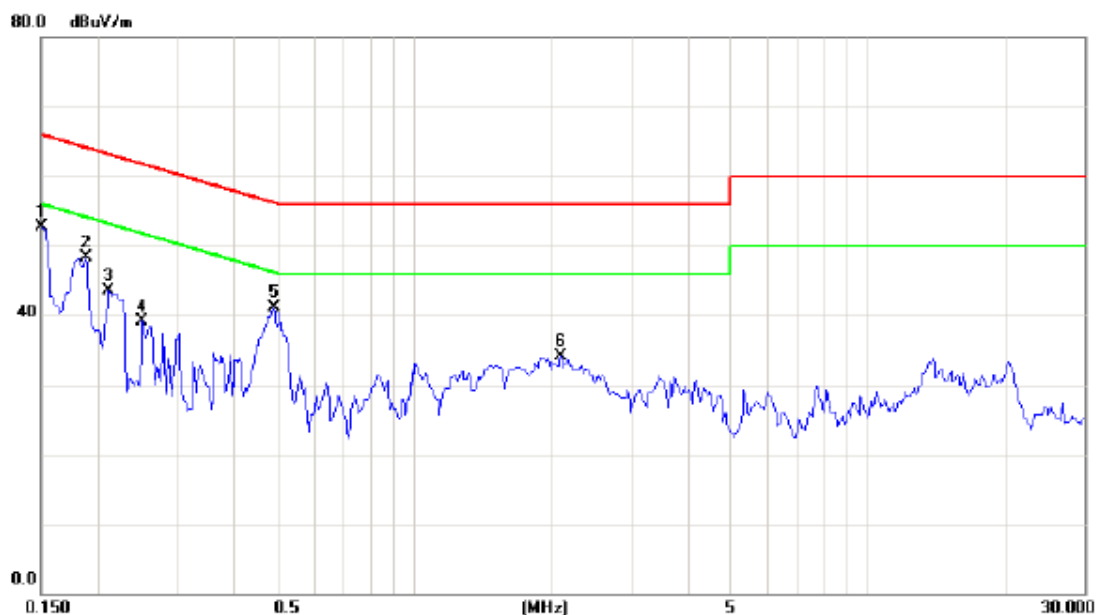

No.	Mk.	Freq.	Reading Level	Correct Factor	Measurement	Limit	Over	Detector	Comment
		MHz	dBuV/m	dB	dBuV/m	dBuV/m	dB		
1	*	0.1500	43.15	9.63	52.78	66.00	-13.22	peak	
2		0.1891	38.61	9.61	48.22	64.08	-15.86	peak	
3		0.2125	33.81	9.61	43.42	63.11	-19.69	peak	
4		0.2516	29.58	9.62	39.20	61.70	-22.50	peak	
5		0.4898	31.42	9.64	41.06	56.17	-15.11	peak	
6		2.1031	24.43	9.74	34.17	56.00	-21.83	peak	

Note : The test result has included the cable loss.

**ATTACHMENT B - RADIATED EMISSION (9KHZ TO 30MHZ)**

Test Mode:	TX MODE
------------	---------

Frequency (MHz)	Ant 0°/90°	Read level dBuV/m	Factor (dB)	Measured(FS) (dBuV/m)	Limit(QP) (dBuV/m)	Margin (dB)	Note
0.0093	0°	13.17	24.98	38.15	108.28	-70.13	AVG
0.0093	0°	14.25	24.98	39.23	128.28	-89.05	PK
0.0122	0°	6.71	24.79	31.50	105.88	-74.37	AVG
0.0124	0°	7.29	24.79	32.08	125.88	-93.79	PK
0.0253	0°	3.58	23.96	27.54	99.54	-72.00	AVG
0.0254	0°	5.14	23.96	29.10	119.54	-90.44	PK
0.0312	0°	1.23	23.59	24.82	97.72	-72.90	AVG
0.0314	0°	3.16	23.59	26.75	117.72	-90.97	PK
0.5881	0°	29.43	20.08	49.51	72.22	-22.70	QP
1.7543	0°	21.37	19.52	40.89	69.54	-28.65	QP

Frequency (MHz)	Ant 0°/90°	Read level dBuV/m	Factor (dB)	Measured(FS) (dBuV/m)	Limit(QP) (dBuV/m)	Margin (dB)	Note
0.0092	90°	13.26	24.30	37.56	128.32	-90.76	AVG
0.0092	90°	14.34	24.30	38.64	148.32	-109.68	PK
0.0245	90°	6.77	24.02	30.79	119.82	-89.04	AVG
0.0246	90°	8.43	24.02	32.45	139.82	-107.38	PK
0.0310	90°	3.36	23.60	26.96	117.78	-90.81	AVG
0.0312	90°	5.21	23.60	28.81	137.78	-108.96	PK
0.0436	90°	0.83	22.81	23.64	114.81	-91.18	AVG
0.0438	90°	3.04	22.81	25.85	134.81	-108.97	PK
0.4927	90°	30.56	19.82	50.38	73.75	-23.38	QP
1.7172	90°	21.43	19.53	40.96	69.54	-28.58	QP

**ATTACHMENT C - RADIATED EMISSION (30MHZ TO 1000MHZ)**

Test Mode: UNII-1/TX A Mode 5180MHz

### Vertical

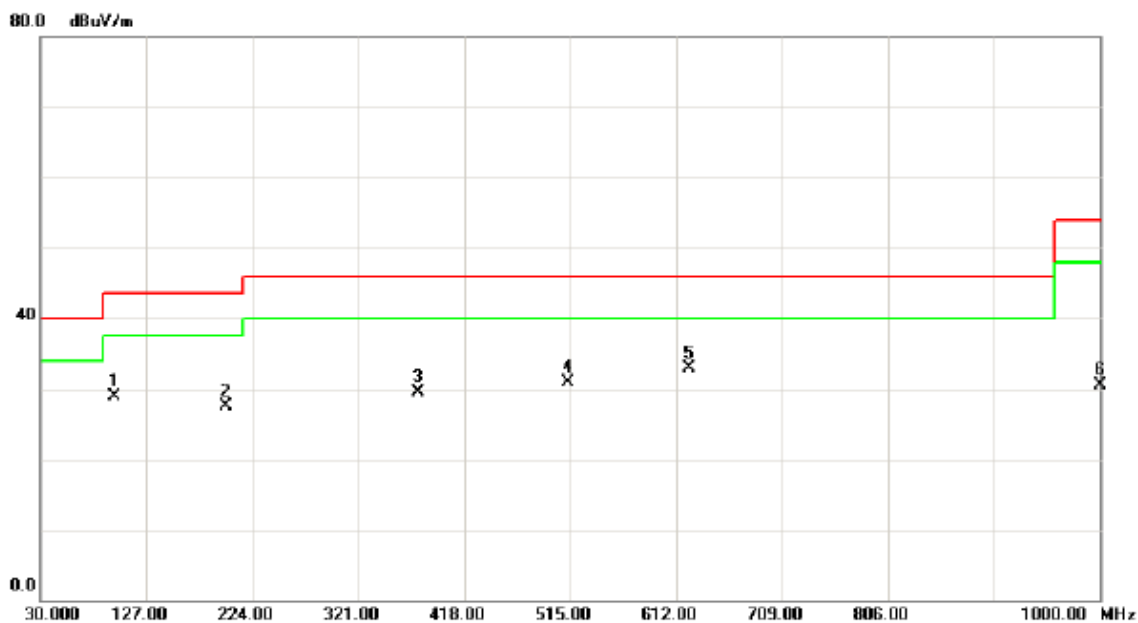

No.	Mk.	Freq. MHz	Reading Level dBuV	Correct Factor dB	Measure- ment dBuV/m	Limit dBuV/m	Over dB	Detector	Comment
1		97.9000	45.62	-16.68	28.94	43.50	-14.56	peak	
2		199.7500	42.48	-14.97	27.51	43.50	-15.99	peak	
3		375.3200	40.15	-10.64	29.51	46.00	-16.49	peak	
4		513.0600	40.69	-9.84	30.85	46.00	-15.15	peak	
5	*	624.6100	39.36	-6.55	32.81	46.00	-13.19	peak	
6		1000.000	30.97	-0.41	30.56	54.00	-23.44	peak	

Test Mode: UNII-1/TX A Mode 5180MHz

### Horizontal

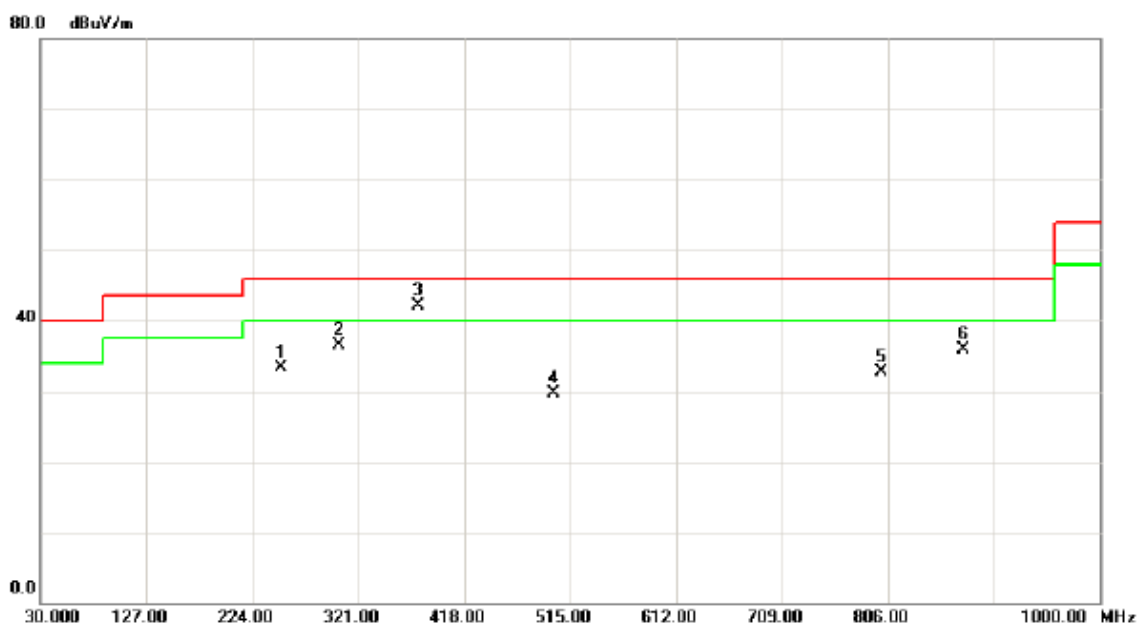

No.	Mk.	Freq.	Reading Level	Correct Factor	Measurement	Limit	Over	Detector	Comment
		MHz	dBuV	dB	dBuV/m	dBuV/m	dB		
1		250.1900	47.36	-14.02	33.34	46.00	-12.66	peak	
2		303.5400	47.58	-11.05	36.53	46.00	-9.47	peak	
3	*	375.3200	52.80	-10.64	42.16	46.00	-3.84	peak	
4		500.4500	40.24	-10.50	29.74	46.00	-16.26	peak	
5		800.1800	35.60	-2.89	32.71	46.00	-13.29	peak	
6		874.8700	38.32	-2.35	35.97	46.00	-10.03	peak	

Test Mode: UNII-1/TX A Mode 5200MHz

Vertical

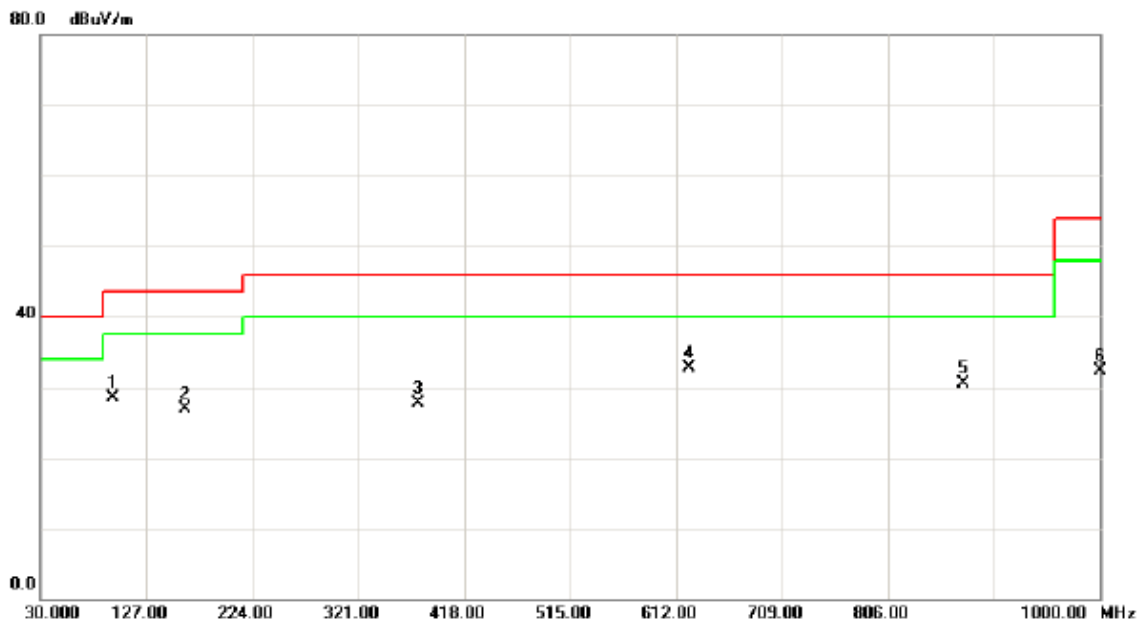

No.	Mk.	Freq. MHz	Reading Level dBuV	Correct Factor dB	Measure- ment dBuV/m	Limit dBuV/m	Over dB	Detector	Comment
1		96.9300	45.36	-16.84	28.52	43.50	-14.98	peak	
2		162.8900	40.46	-13.56	26.90	43.50	-16.60	peak	
3		375.3200	38.37	-10.64	27.73	46.00	-18.27	peak	
4	*	624.6100	39.20	-6.55	32.65	46.00	-13.35	peak	
5		874.8700	32.87	-2.35	30.52	46.00	-15.48	peak	
6		1000.000	32.74	-0.41	32.33	54.00	-21.67	peak	

Test Mode: UNII-1/TX A Mode 5200MHz

### Horizontal

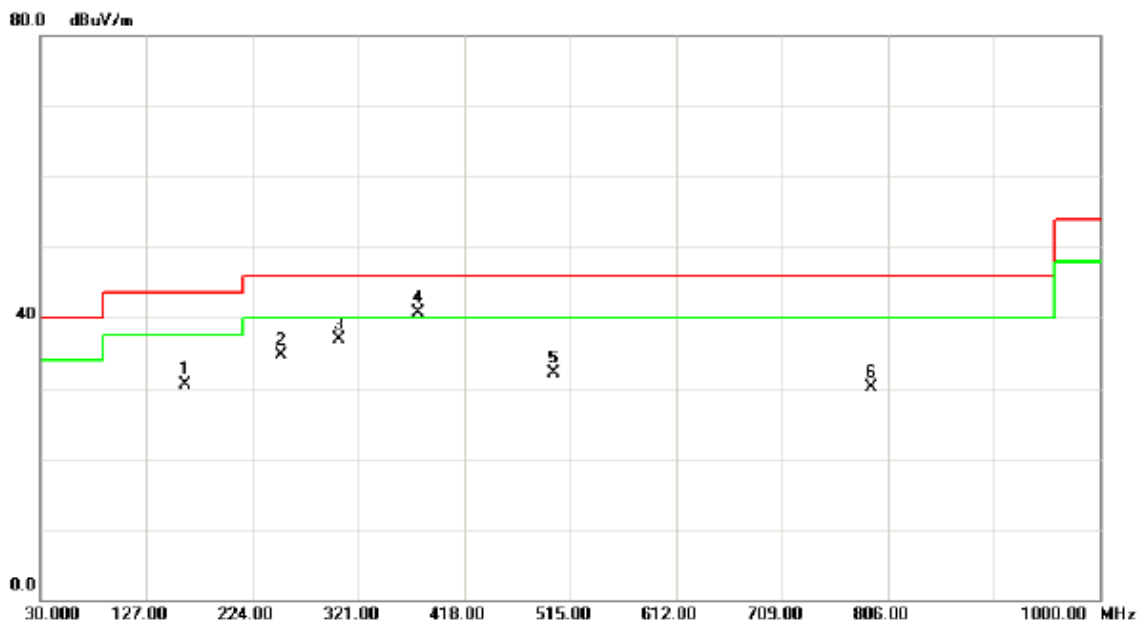

No.	Mk.	Freq. MHz	Reading Level dBuV	Correct Factor dB	Measure- ment dBuV/m	Limit dBuV/m	Over dB	Detector	Comment
1		162.8900	43.99	-13.56	30.43	43.50	-13.07	peak	
2		250.1900	48.81	-14.02	34.79	46.00	-11.21	peak	
3		303.5400	47.87	-11.05	36.82	46.00	-9.18	peak	
4	*	375.3200	51.27	-10.64	40.63	46.00	-5.37	peak	
5		500.4500	42.55	-10.50	32.05	46.00	-13.95	peak	
6		790.4800	33.30	-3.22	30.08	46.00	-15.92	peak	



Test Mode: UNII-1/TX A Mode 5240MHz

Vertical

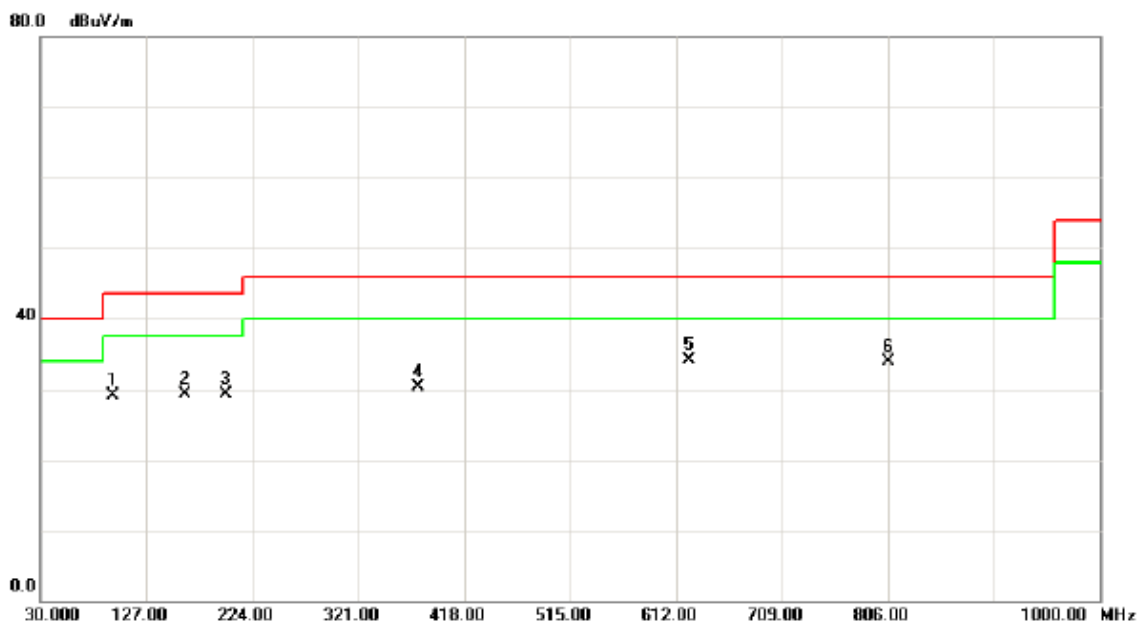

No.	Mk.	Freq. MHz	Reading Level dBuV	Correct Factor dB	Measure- ment dBuV/m	Limit dBuV/m	Over dB	Detector	Comment
1		95.9600	46.15	-16.98	29.17	43.50	-14.33	peak	
2		162.8900	42.78	-13.56	29.22	43.50	-14.28	peak	
3		199.7500	44.25	-14.97	29.28	43.50	-14.22	peak	
4		375.3200	41.04	-10.64	30.40	46.00	-15.60	peak	
5	*	624.6100	40.72	-6.55	34.17	46.00	-11.83	peak	
6		806.9700	36.91	-2.92	33.99	46.00	-12.01	peak	

Test Mode: UNII-1/TX A Mode 5240MHz

### Horizontal

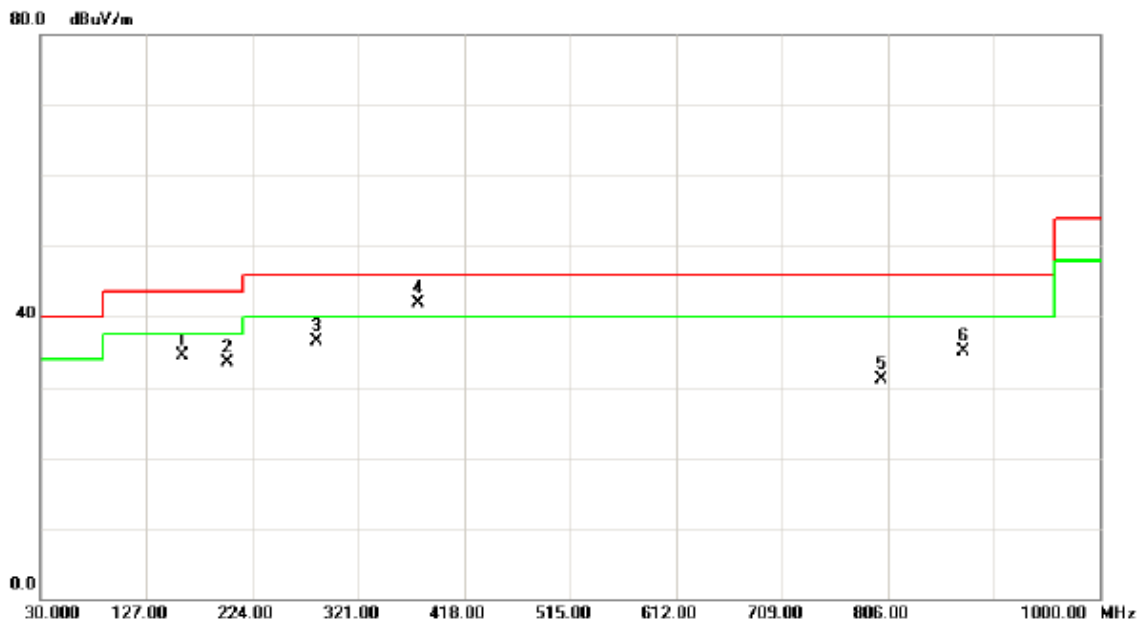

No.	Mk.	Freq. MHz	Reading Level dBuV	Correct Factor dB	Measure- ment dBuV/m	Limit dBuV/m	Over dB	Detector	Comment
1		159.9800	48.44	-13.89	34.55	43.50	-8.95	peak	
2		200.7200	48.50	-15.02	33.48	43.50	-10.02	peak	
3		282.2000	48.49	-12.06	36.43	46.00	-9.57	peak	
4	*	375.3200	52.60	-10.64	41.96	46.00	-4.04	peak	
5		800.1800	33.93	-2.89	31.04	46.00	-14.96	peak	
6		874.8700	37.39	-2.35	35.04	46.00	-10.96	peak	

Test Mode: UNII-2A/TX A Mode 5260MHz

### Vertical

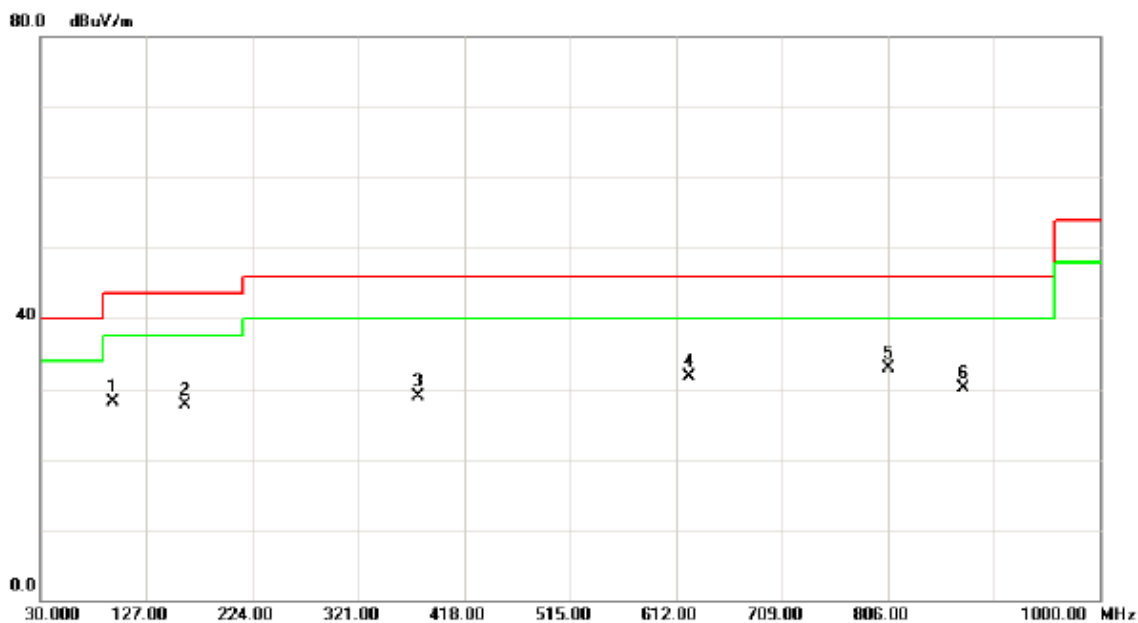

No.	Mk.	Freq. MHz	Reading Level dBuV	Correct Factor dB	Measure- ment dBuV/m	Limit dBuV/m	Over dB	Detector	Comment
1		95.9600	45.15	-16.98	28.17	43.50	-15.33	peak	
2		162.8900	41.28	-13.56	27.72	43.50	-15.78	peak	
3		375.3200	39.54	-10.64	28.90	46.00	-17.10	peak	
4		624.6100	38.22	-6.55	31.67	46.00	-14.33	peak	
5	*	806.9700	35.91	-2.92	32.99	46.00	-13.01	peak	
6		874.8700	32.46	-2.35	30.11	46.00	-15.89	peak	

Test Mode: UNII-2A/TX A Mode 5260MHz

### Horizontal

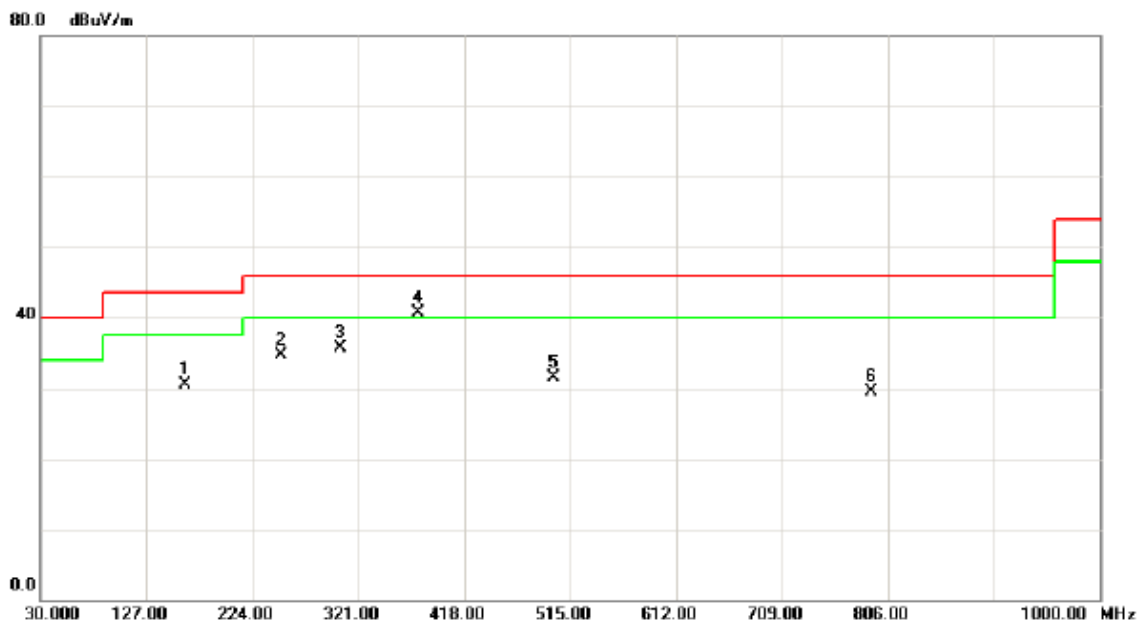

No.	Mk.	Freq. MHz	Reading Level dBuV	Correct Factor dB	Measure- ment dBuV/m	Limit dBuV/m	Over dB	Detector	Comment
1		162.8900	43.99	-13.56	30.43	43.50	-13.07	peak	
2		250.1900	48.81	-14.02	34.79	46.00	-11.21	peak	
3		304.5100	46.73	-11.07	35.66	46.00	-10.34	peak	
4	*	375.3200	51.27	-10.64	40.63	46.00	-5.37	peak	
5		500.4500	42.05	-10.50	31.55	46.00	-14.45	peak	
6		790.4800	32.80	-3.22	29.58	46.00	-16.42	peak	

Test Mode: UNII-2A/TX A Mode 5300MHz

Vertical

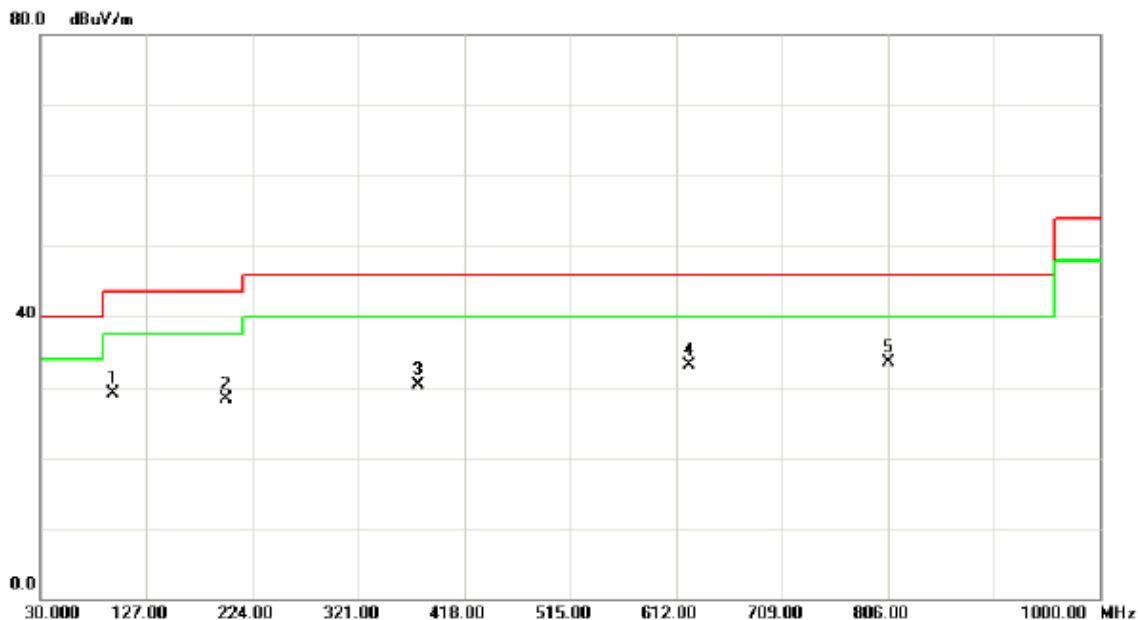

No.	Mk.	Freq. MHz	Reading Level dBuV	Correct Factor dB	Measure- ment dBuV/m	Limit dBuV/m	Over dB	Detector	Comment
1		95.9600	46.15	-16.98	29.17	43.50	-14.33	peak	
2		199.7500	43.25	-14.97	28.28	43.50	-15.22	peak	
3		375.3200	41.04	-10.64	30.40	46.00	-15.60	peak	
4		624.6100	39.72	-6.55	33.17	46.00	-12.83	peak	
5	*	806.9700	36.41	-2.92	33.49	46.00	-12.51	peak	

Test Mode: UNII-2A/TX A Mode 5300MHz

### Horizontal

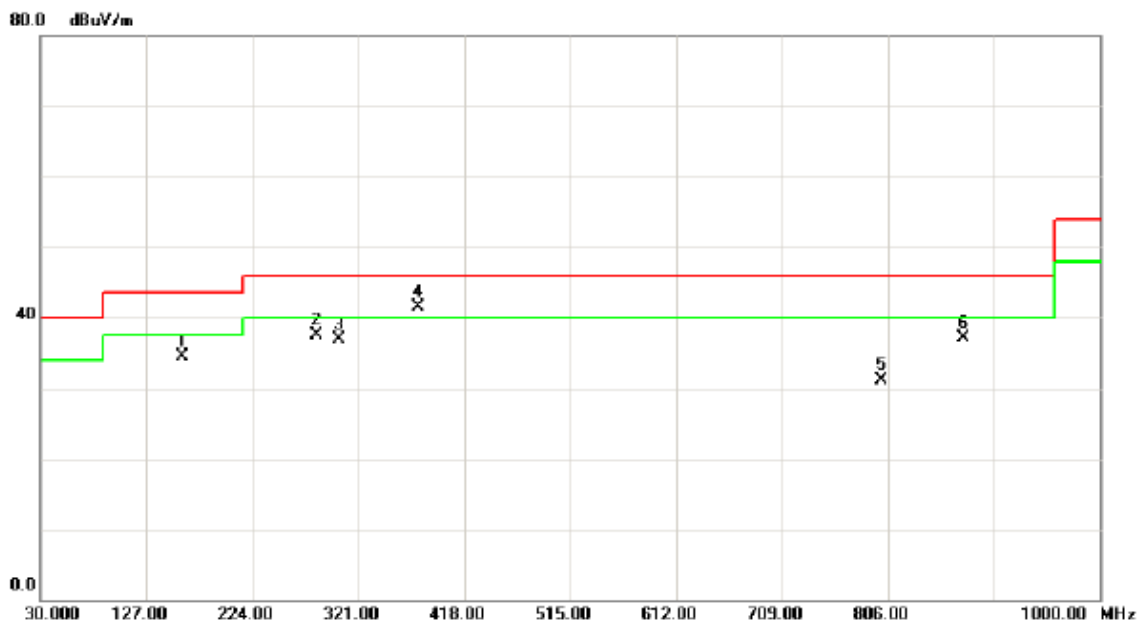

No.	Mk.	Freq. MHz	Reading Level dBuV	Correct Factor dB	Measure- ment dBuV/m	Limit dBuV/m	Over dB	Detector	Comment
1		159.9800	48.44	-13.89	34.55	43.50	-8.95	peak	
2		282.2000	49.49	-12.06	37.43	46.00	-8.57	peak	
3		303.5400	47.95	-11.05	36.90	46.00	-9.10	peak	
4	*	375.3200	52.10	-10.64	41.46	46.00	-4.54	peak	
5		800.1800	33.93	-2.89	31.04	46.00	-14.96	peak	
6		874.8700	39.39	-2.35	37.04	46.00	-8.96	peak	

Test Mode: UNII-2A/TX A Mode 5320MHz

Vertical

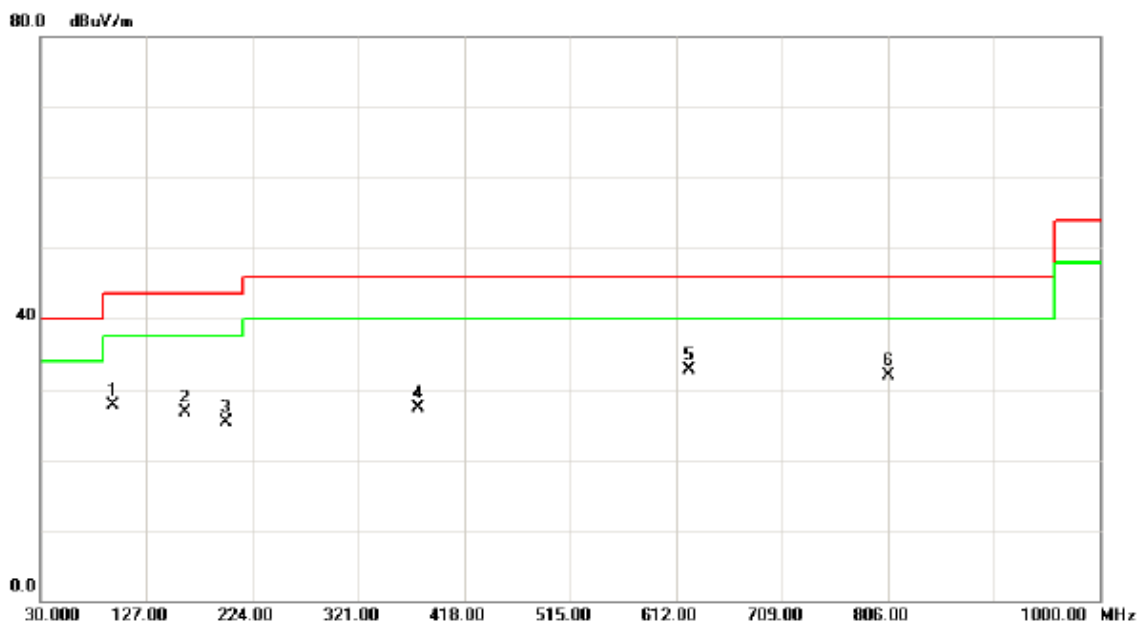

No.	Mk.	Freq. MHz	Reading Level dBuV	Correct Factor dB	Measure- ment dBuV/m	Limit dBuV/m	Over dB	Detector	Comment
1		95.9600	44.65	-16.98	27.67	43.50	-15.83	peak	
2		162.8900	40.28	-13.56	26.72	43.50	-16.78	peak	
3		199.7500	40.25	-14.97	25.28	43.50	-18.22	peak	
4		375.3200	38.04	-10.64	27.40	46.00	-18.60	peak	
5	*	624.6100	39.22	-6.55	32.67	46.00	-13.33	peak	
6		806.9700	34.91	-2.92	31.99	46.00	-14.01	peak	

Test Mode: UNII-2A/TX A Mode 5320MHz

### Horizontal

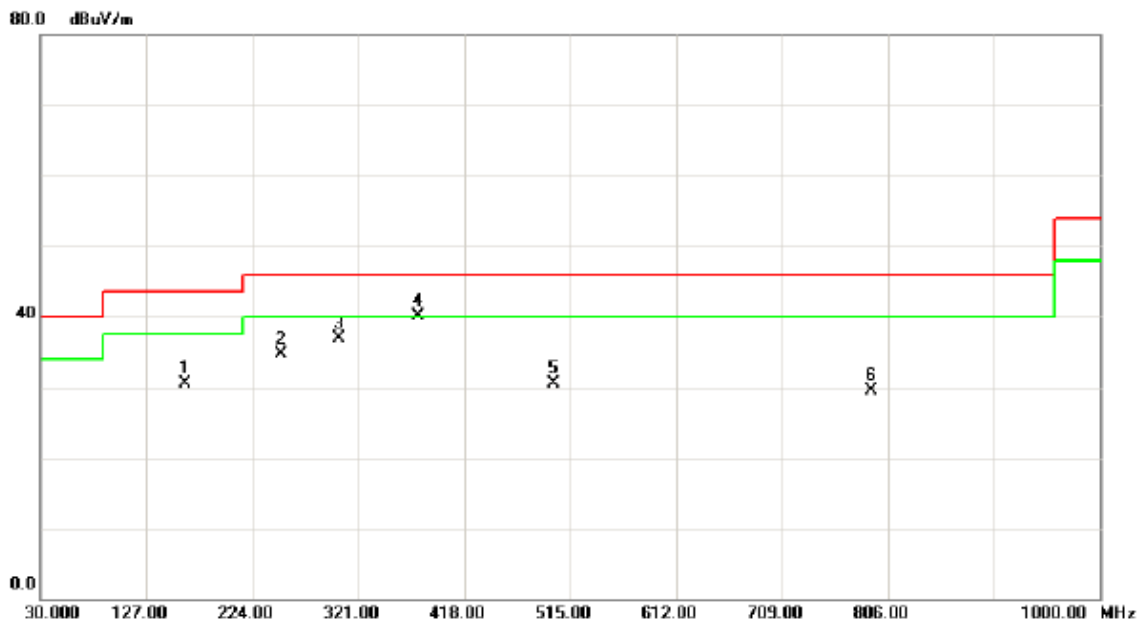

No.	Mk.	Freq. MHz	Reading Level dBuV	Correct Factor dB	Measure- ment dBuV/m	Limit dBuV/m	Over dB	Detector	Comment
1		162.8900	43.99	-13.56	30.43	43.50	-13.07	peak	
2		250.1900	48.81	-14.02	34.79	46.00	-11.21	peak	
3		303.5400	47.87	-11.05	36.82	46.00	-9.18	peak	
4	*	375.3200	50.77	-10.64	40.13	46.00	-5.87	peak	
5		500.4500	41.05	-10.50	30.55	46.00	-15.45	peak	
6		790.4800	32.80	-3.22	29.58	46.00	-16.42	peak	



Test Mode: UNII-2C/TX A Mode 5500MHz

Vertical

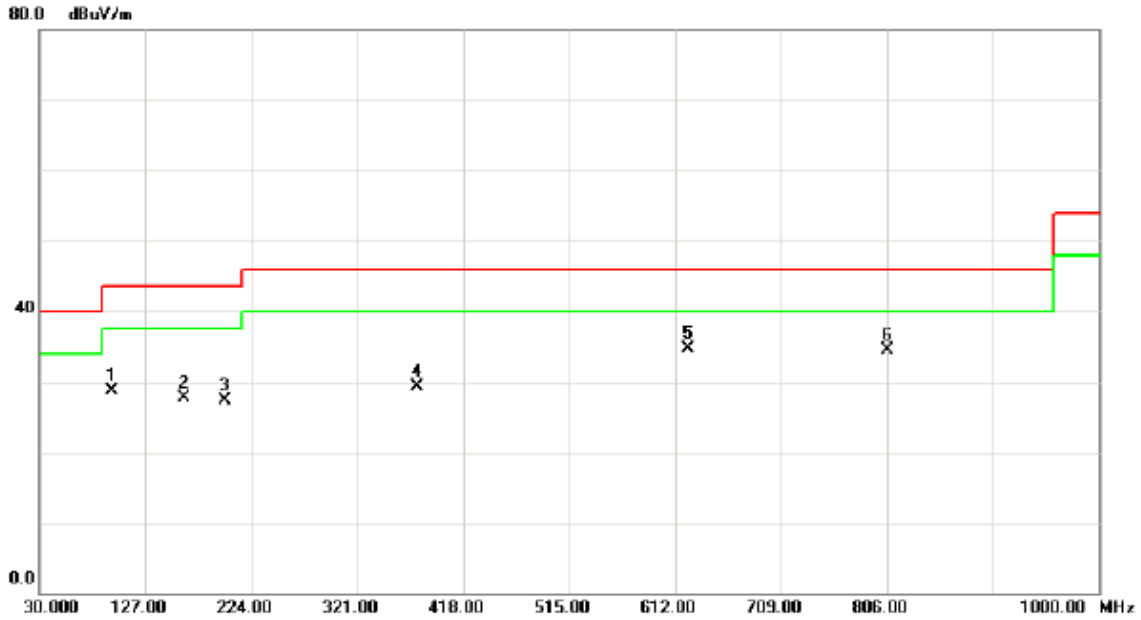

No.	Mk.	Freq. MHz	Reading Level dBuV	Correct Factor dB	Measure- ment dBuV/m	Limit dBuV/m	Over dB	Detector	Comment
1		95.9600	45.65	-16.98	28.67	43.50	-14.83	peak	
2		162.8900	41.28	-13.56	27.72	43.50	-15.78	peak	
3		199.7500	42.25	-14.97	27.28	43.50	-16.22	peak	
4		375.3200	40.04	-10.64	29.40	46.00	-16.60	peak	
5	*	624.6100	41.22	-6.55	34.67	46.00	-11.33	peak	
6		806.9700	37.41	-2.92	34.49	46.00	-11.51	peak	

Test Mode: UNII-2C/TX A Mode 5500MHz

### Horizontal

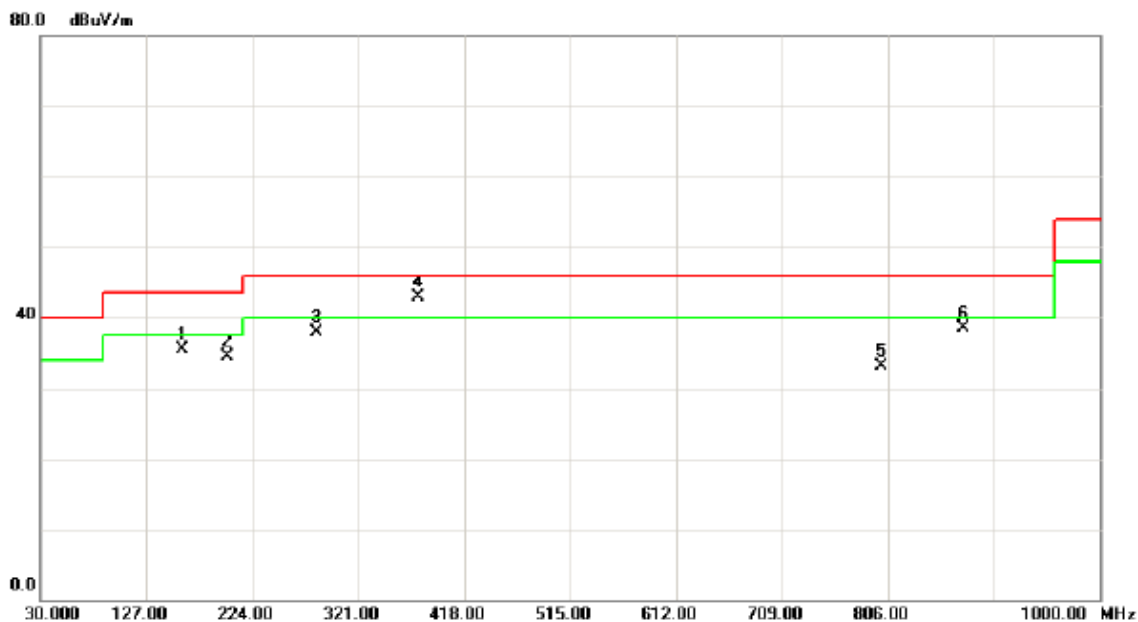

No.	Mk.	Freq. MHz	Reading Level dBuV	Correct Factor dB	Measure- ment dBuV/m	Limit dBuV/m	Over dB	Detector	Comment
1		159.9800	49.44	-13.89	35.55	43.50	-7.95	peak	
2		200.7200	49.50	-15.02	34.48	43.50	-9.02	peak	
3		282.2000	49.99	-12.06	37.93	46.00	-8.07	peak	
4	*	375.3200	53.60	-10.64	42.96	46.00	-3.04	peak	
5		800.1800	35.93	-2.89	33.04	46.00	-12.96	peak	
6		874.8700	40.89	-2.35	38.54	46.00	-7.46	peak	

Test Mode: UNII-2C/TX A Mode 5580MHz

Vertical

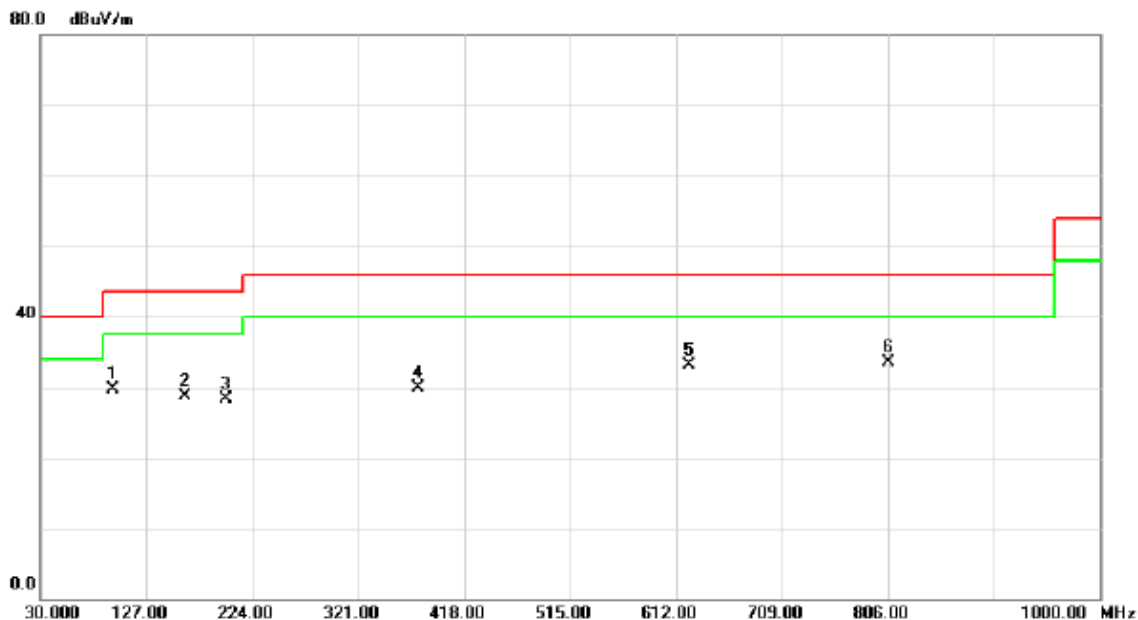

No.	Mk.	Freq. MHz	Reading Level dBuV	Correct Factor dB	Measure- ment dBuV/m	Limit dBuV/m	Over dB	Detector	Comment
1		95.9600	46.65	-16.98	29.67	43.50	-13.83	peak	
2		162.8900	42.28	-13.56	28.72	43.50	-14.78	peak	
3		199.7500	43.25	-14.97	28.28	43.50	-15.22	peak	
4		375.3200	40.54	-10.64	29.90	46.00	-16.10	peak	
5		624.6100	39.72	-6.55	33.17	46.00	-12.83	peak	
6	*	806.9700	36.41	-2.92	33.49	46.00	-12.51	peak	

Test Mode: UNII-2C/TX A Mode 5580MHz

### Horizontal

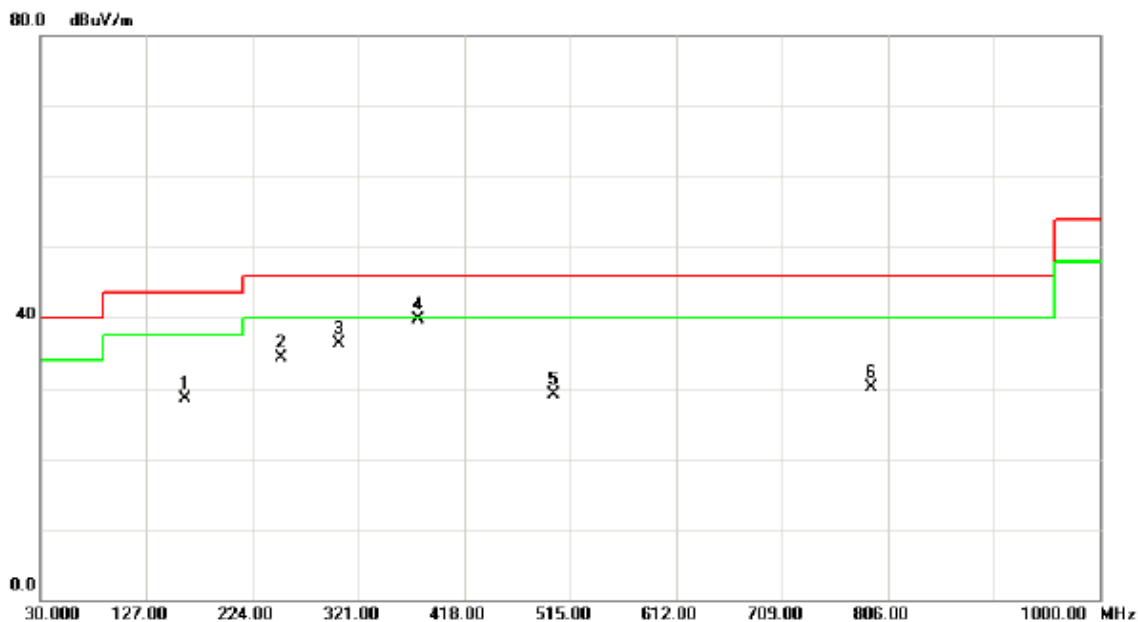

No.	Mk.	Freq. MHz	Reading Level dBuV	Correct Factor dB	Measure- ment dBuV/m	Limit dBuV/m	Over dB	Detector	Comment
1		162.8900	41.99	-13.56	28.43	43.50	-15.07	peak	
2		250.1900	48.31	-14.02	34.29	46.00	-11.71	peak	
3		303.5400	47.37	-11.05	36.32	46.00	-9.68	peak	
4	*	375.3200	50.27	-10.64	39.63	46.00	-6.37	peak	
5		500.4500	39.55	-10.50	29.05	46.00	-16.95	peak	
6		790.4800	33.30	-3.22	30.08	46.00	-15.92	peak	

Test Mode: UNII-2C/TX A Mode 5700MHz

Vertical

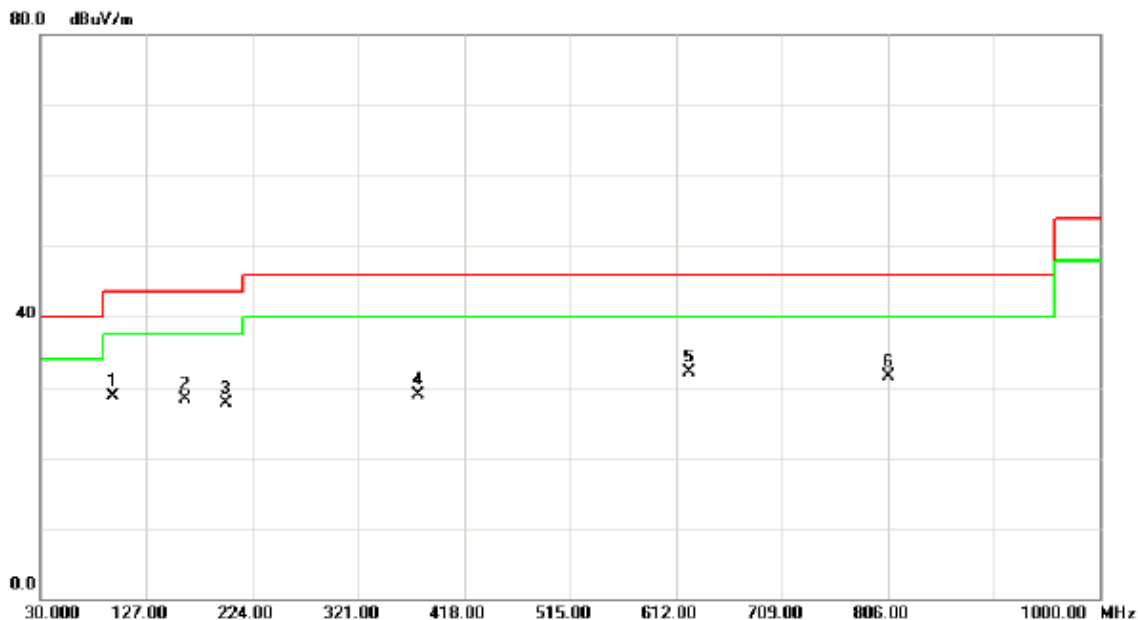

No.	Mk.	Freq. MHz	Reading Level dBuV	Correct Factor dB	Measure- ment dBuV/m	Limit dBuV/m	Over dB	Detector	Comment
1		95.9600	45.65	-16.98	28.67	43.50	-14.83	peak	
2		162.8900	41.78	-13.56	28.22	43.50	-15.28	peak	
3		199.7500	42.75	-14.97	27.78	43.50	-15.72	peak	
4		375.3200	39.54	-10.64	28.90	46.00	-17.10	peak	
5	*	624.6100	38.72	-6.55	32.17	46.00	-13.83	peak	
6		806.9700	34.41	-2.92	31.49	46.00	-14.51	peak	

Test Mode: UNII-2C/TX A Mode 5700MHz

### Horizontal

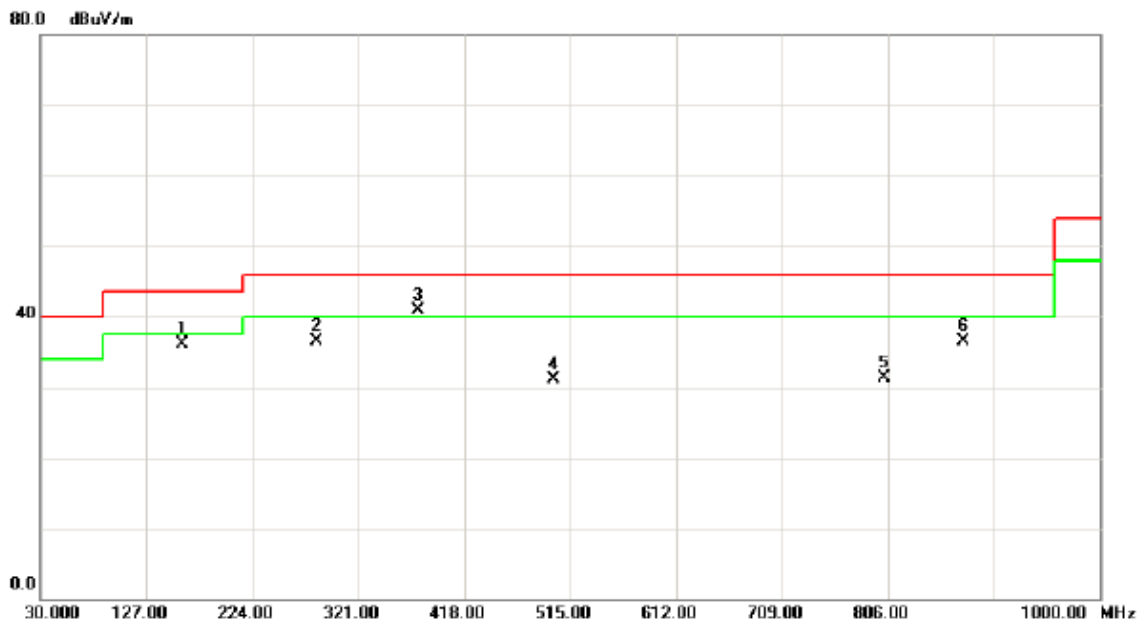

No.	Mk.	Freq. MHz	Reading Level dBuV	Correct Factor dB	Measure- ment dBuV/m	Limit dBuV/m	Over dB	Detector	Comment
1		159.9800	49.94	-13.89	36.05	43.50	-7.45	peak	
2		282.2000	48.49	-12.06	36.43	46.00	-9.57	peak	
3	*	375.3200	51.60	-10.64	40.96	46.00	-5.04	peak	
4		500.4500	41.59	-10.50	31.09	46.00	-14.91	peak	
5		802.1200	34.22	-2.90	31.32	46.00	-14.68	peak	
6		874.8700	38.89	-2.35	36.54	46.00	-9.46	peak	

Test Mode: UNII-3/TX A Mode 5745MHz

Vertical

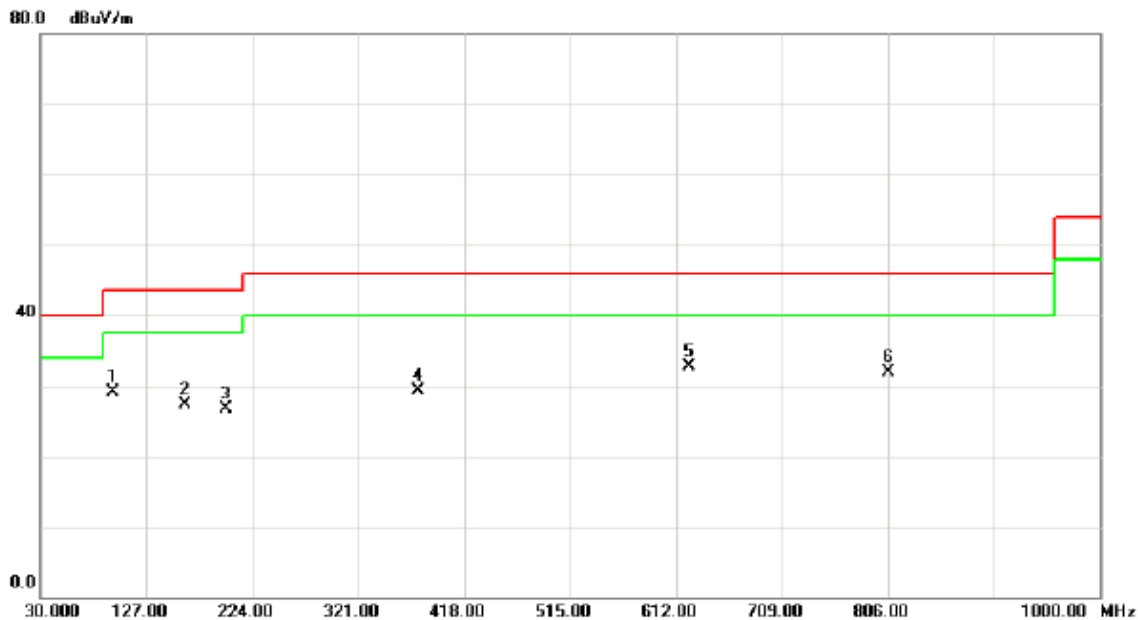

No.	Mk.	Freq. MHz	Reading Level dBuV	Correct Factor dB	Measure- ment dBuV/m	Limit dBuV/m	Over dB	Detector	Comment
1		95.9600	46.15	-16.98	29.17	43.50	-14.33	peak	
2		162.8900	40.78	-13.56	27.22	43.50	-16.28	peak	
3		199.7500	41.75	-14.97	26.78	43.50	-16.72	peak	
4		375.3200	40.04	-10.64	29.40	46.00	-16.60	peak	
5	*	624.6100	39.22	-6.55	32.67	46.00	-13.33	peak	
6		806.9700	34.91	-2.92	31.99	46.00	-14.01	peak	

Test Mode: UNII-3/TX A Mode 5745MHz

### Horizontal

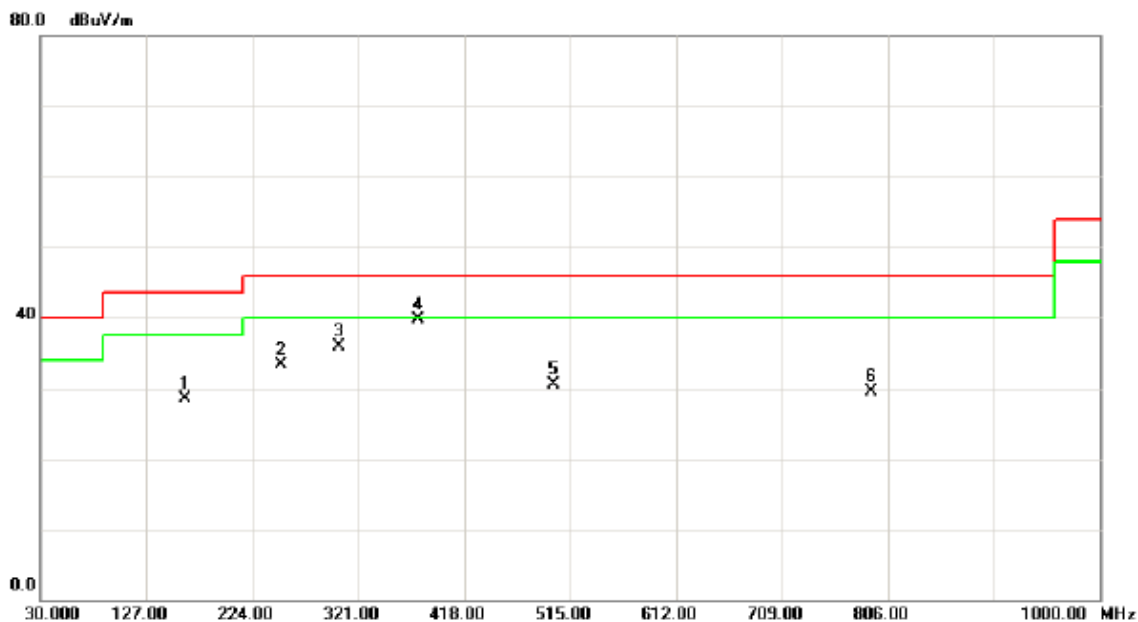

No.	Mk.	Freq. MHz	Reading Level dBuV	Correct Factor dB	Measure- ment dBuV/m	Limit dBuV/m	Over dB	Detector	Comment
1		162.8900	41.99	-13.56	28.43	43.50	-15.07	peak	
2		250.1900	47.31	-14.02	33.29	46.00	-12.71	peak	
3		303.5400	46.87	-11.05	35.82	46.00	-10.18	peak	
4	*	375.3200	50.27	-10.64	39.63	46.00	-6.37	peak	
5		500.4500	41.05	-10.50	30.55	46.00	-15.45	peak	
6		790.4800	32.80	-3.22	29.58	46.00	-16.42	peak	



Test Mode: UNII-3/TX A Mode 5785MHz

### Vertical

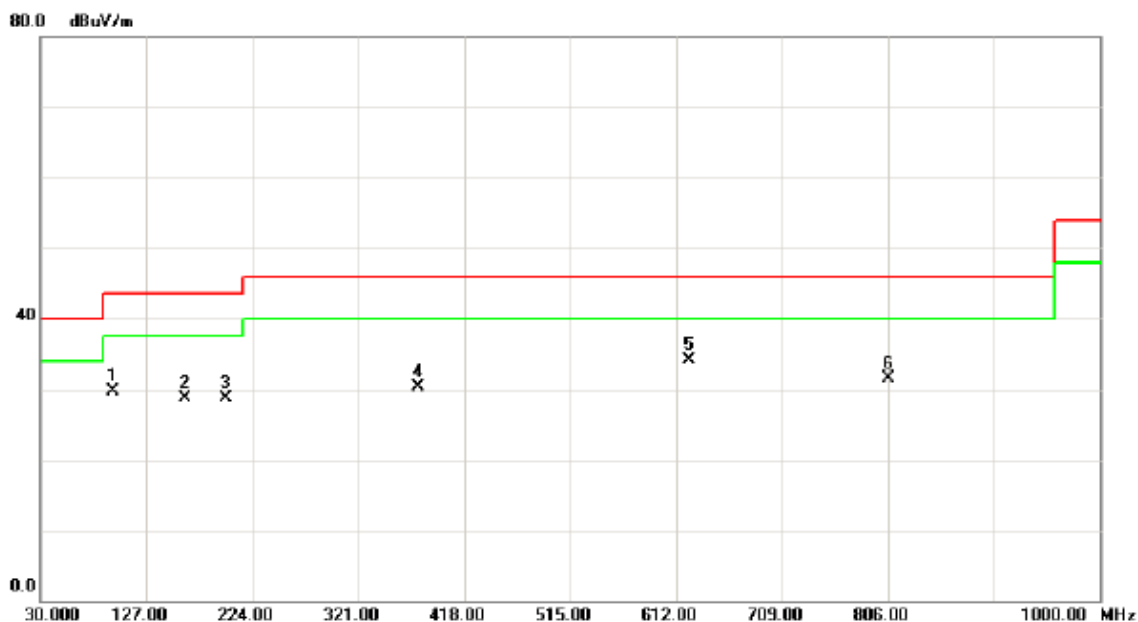

No.	Mk.	Freq. MHz	Reading Level dBuV	Correct Factor dB	Measure- ment dBuV/m	Limit dBuV/m	Over dB	Detector	Comment
1		95.9600	46.65	-16.98	29.67	43.50	-13.83	peak	
2		162.8900	42.28	-13.56	28.72	43.50	-14.78	peak	
3		199.7500	43.75	-14.97	28.78	43.50	-14.72	peak	
4		375.3200	41.04	-10.64	30.40	46.00	-15.60	peak	
5	*	624.6100	40.72	-6.55	34.17	46.00	-11.83	peak	
6		806.9700	34.41	-2.92	31.49	46.00	-14.51	peak	

Test Mode: UNII-3/TX A Mode 5785MHz

### Horizontal

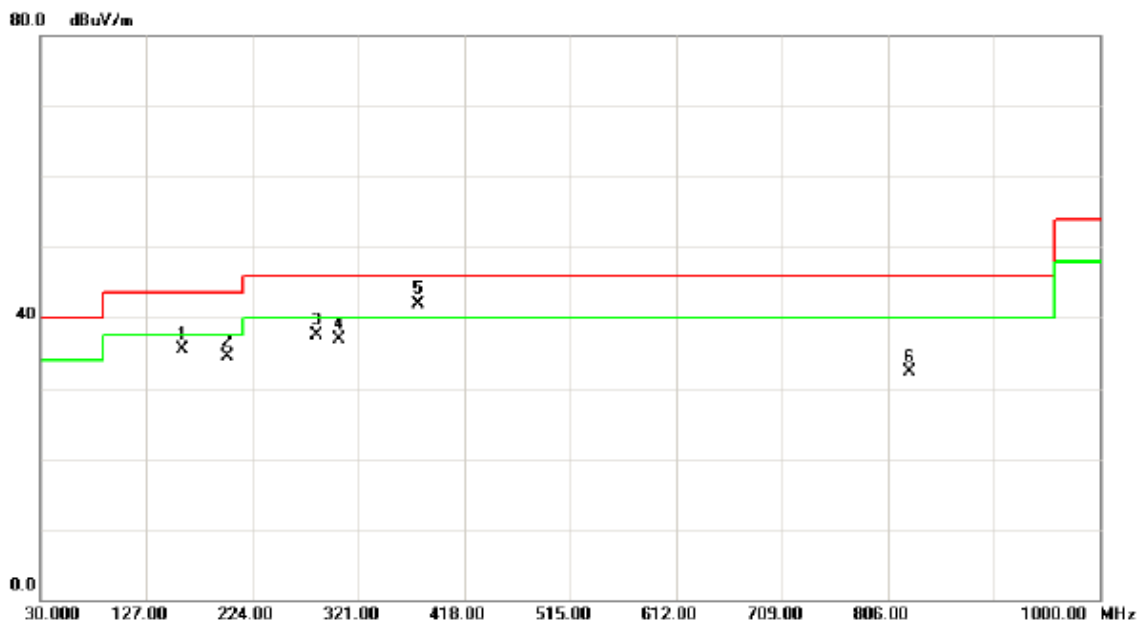

No.	Mk.	Freq. MHz	Reading Level dBuV	Correct Factor dB	Measure- ment dBuV/m	Limit dBuV/m	Over dB	Detector	Comment
1		159.9800	49.44	-13.89	35.55	43.50	-7.95	peak	
2		200.7200	49.50	-15.02	34.48	43.50	-9.02	peak	
3		282.2000	49.49	-12.06	37.43	46.00	-8.57	peak	
4		303.5400	47.95	-11.05	36.90	46.00	-9.10	peak	
5	*	375.3200	52.60	-10.64	41.96	46.00	-4.04	peak	
6		825.4000	35.30	-3.01	32.29	46.00	-13.71	peak	

Test Mode: UNII-3/TX A Mode 5825MHz

Vertical

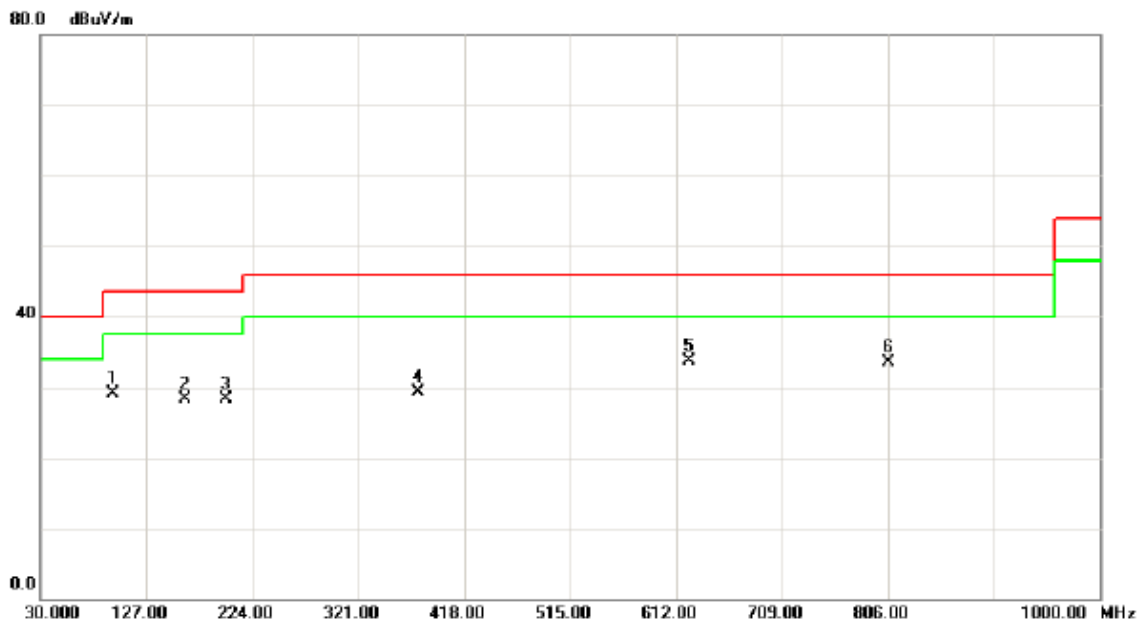

No.	Mk.	Freq. MHz	Reading Level dBuV	Correct Factor dB	Measure- ment dBuV/m	Limit dBuV/m	Over dB	Detector	Comment
1		95.9600	46.15	-16.98	29.17	43.50	-14.33	peak	
2		162.8900	41.78	-13.56	28.22	43.50	-15.28	peak	
3		199.7500	43.25	-14.97	28.28	43.50	-15.22	peak	
4		375.3200	40.04	-10.64	29.40	46.00	-16.60	peak	
5	*	624.6100	40.22	-6.55	33.67	46.00	-12.33	peak	
6		806.9700	36.41	-2.92	33.49	46.00	-12.51	peak	

Test Mode: UNII-3/TX A Mode 5825MHz

Horizontal

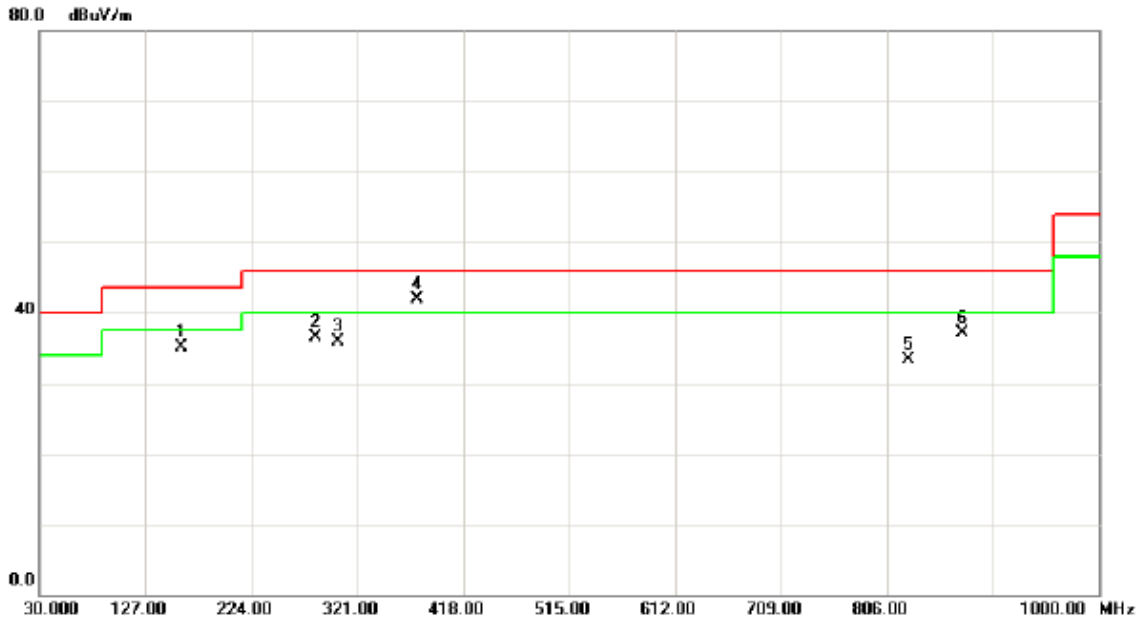

No.	Mk.	Freq. MHz	Reading Level dBuV	Correct Factor dB	Measure- ment dBuV/m	Limit dBuV/m	Over dB	Detector	Comment
1		159.9800	48.94	-13.89	35.05	43.50	-8.45	peak	
2		282.2000	48.49	-12.06	36.43	46.00	-9.57	peak	
3		303.5400	46.95	-11.05	35.90	46.00	-10.10	peak	
4	*	375.3200	52.60	-10.64	41.96	46.00	-4.04	peak	
5		825.4000	36.30	-3.01	33.29	46.00	-12.71	peak	
6		874.8700	39.39	-2.35	37.04	46.00	-8.96	peak	

Test Mode: WIFI 2.4GHz + 5GHz

Vertical

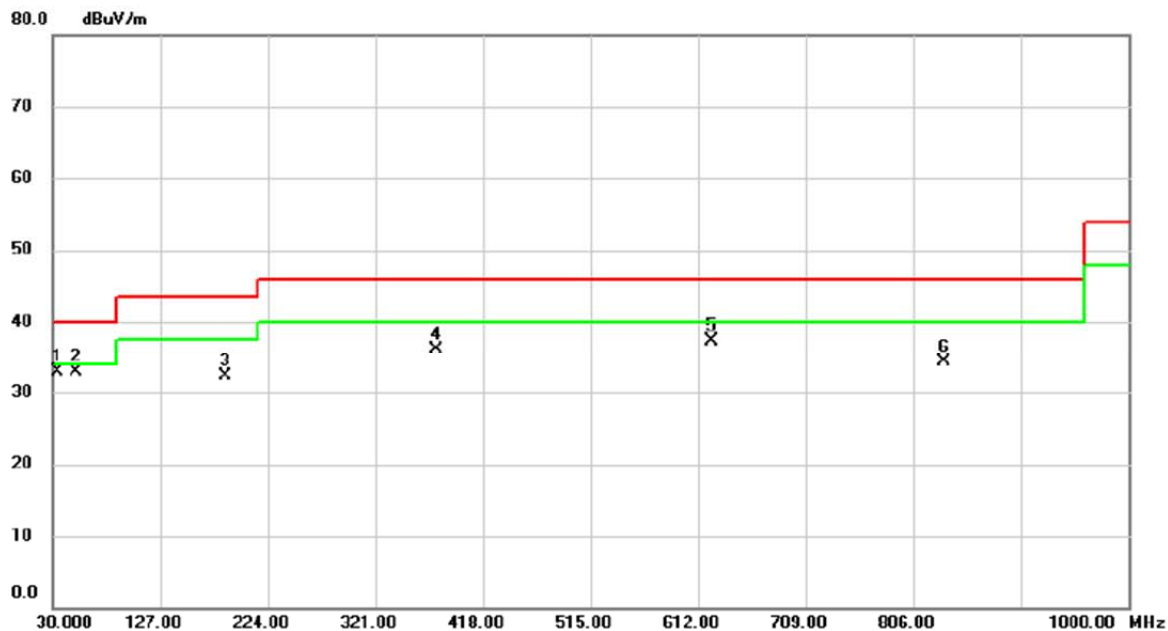

No.	Mk.	Freq. MHz	Reading Level dBuV	Correct Factor dB	Measure- ment dBuV/m	Limit dBuV/m	Over dB	Detector	Comment
1	*	33.8800	47.52	-14.66	32.86	40.00	-7.14	peak	
2		51.3400	46.58	-13.77	32.81	40.00	-7.19	peak	
3		185.2000	45.68	-13.41	32.27	43.50	-11.23	peak	
4		375.3200	46.21	-10.01	36.20	46.00	-9.80	peak	
5		624.6100	43.33	-5.95	37.38	46.00	-8.62	peak	
6		834.1300	36.81	-2.45	34.36	46.00	-11.64	peak	

Test Mode: WIFI 2.4GHz + 5GHz

### Horizontal

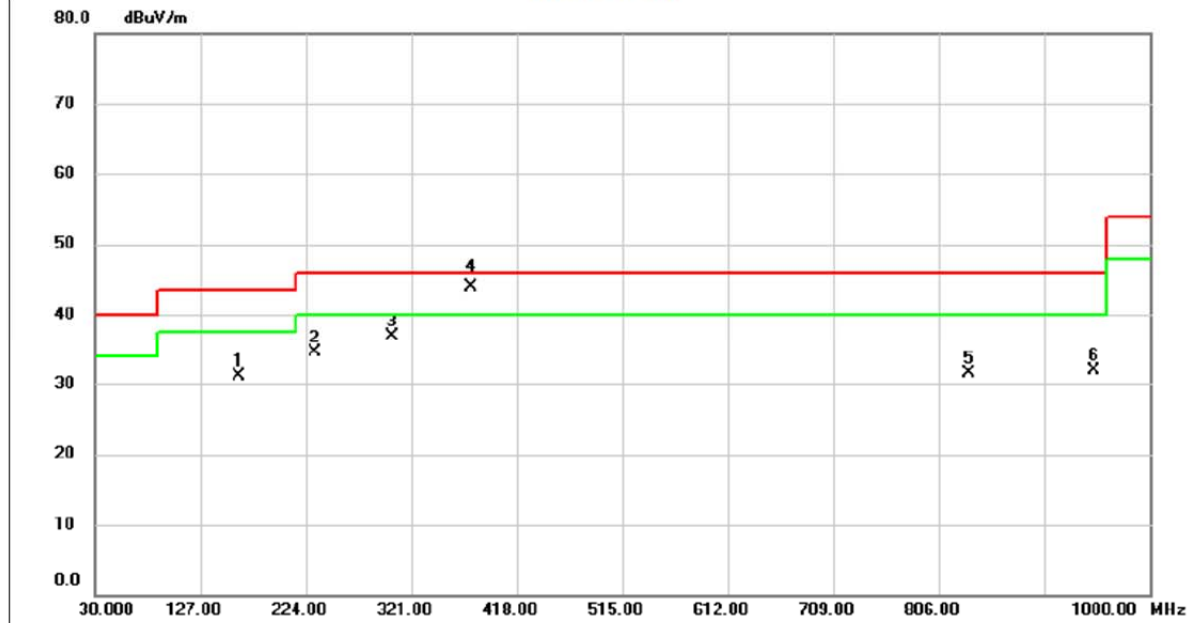

No.	Mk.	Freq. MHz	Reading Level dBuV	Correct Factor dB	Measure- ment dBuV/m	Limit dBuV/m	Over dB	Detector	Comment
1		162.8900	44.29	-13.19	31.10	43.50	-12.40	peak	
2		231.7600	48.39	-13.80	34.59	46.00	-11.41	peak	
3		303.5400	47.47	-10.55	36.92	46.00	-9.08	peak	
4	*	375.3200	53.87	-10.01	43.86	46.00	-2.14	QP	
5		833.1600	33.95	-2.46	31.49	46.00	-14.51	peak	
6		948.5900	31.44	0.47	31.91	46.00	-14.09	peak	

## **ATTACHMENT D - RADIATED EMISSION (ABOVE 1000MHZ)**

Orthogonal Axis:	X
Test Mode:	UNII-1/ TX A Mode 5180MHz

### Vertical

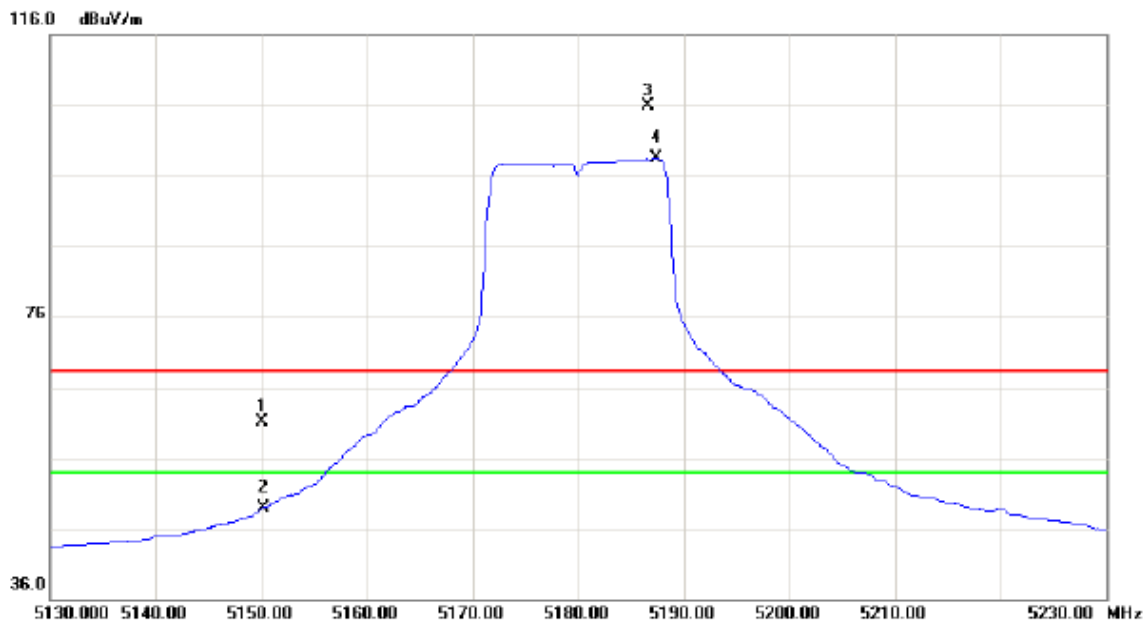

No.	Mk.	Freq. MHz	Reading Level dBuV	Correct Factor dB	Measure- ment dBuV/m	Limit dBuV/m	Over dB	Detector	Comment
1		5150.000	22.12	39.00	61.12	68.30	-7.18	peak	
2		5150.000	9.88	39.00	48.88	54.00	-5.12	AVG	
3	X	5186.600	66.77	39.12	105.89	68.30	37.59	peak	No Limit
4	*	5187.400	59.44	39.12	98.56	54.00	44.56	AVG	No Limit



Orthogonal Axis:	X
Test Mode:	UNII-1/ TX A Mode 5180MHz

### Vertical

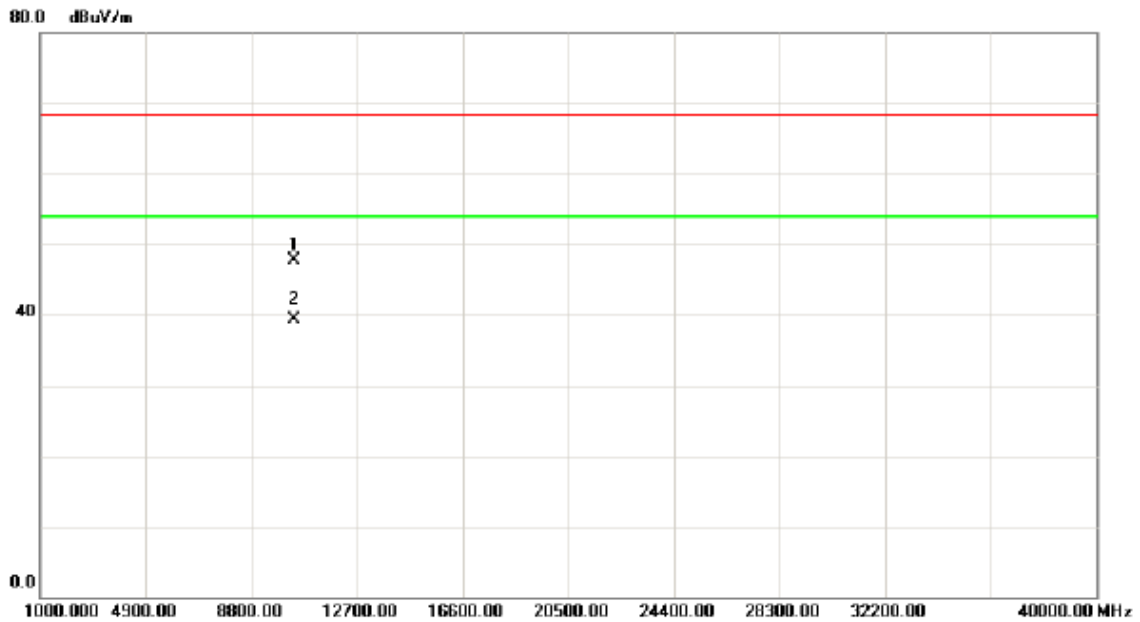

No.	Mk.	Freq. MHz	Reading Level dBuV	Correct Factor dB	Measure- ment dBuV/m	Limit dBuV/m	Over dB	Detector	Comment
1		10360.00	36.58	11.10	47.68	68.30	-20.62	peak	
2	*	10360.00	28.13	11.10	39.23	54.00	-14.77	AVG	

Orthogonal Axis:	X
Test Mode:	UNII-1/ TX A Mode 5180MHz

### Horizontal

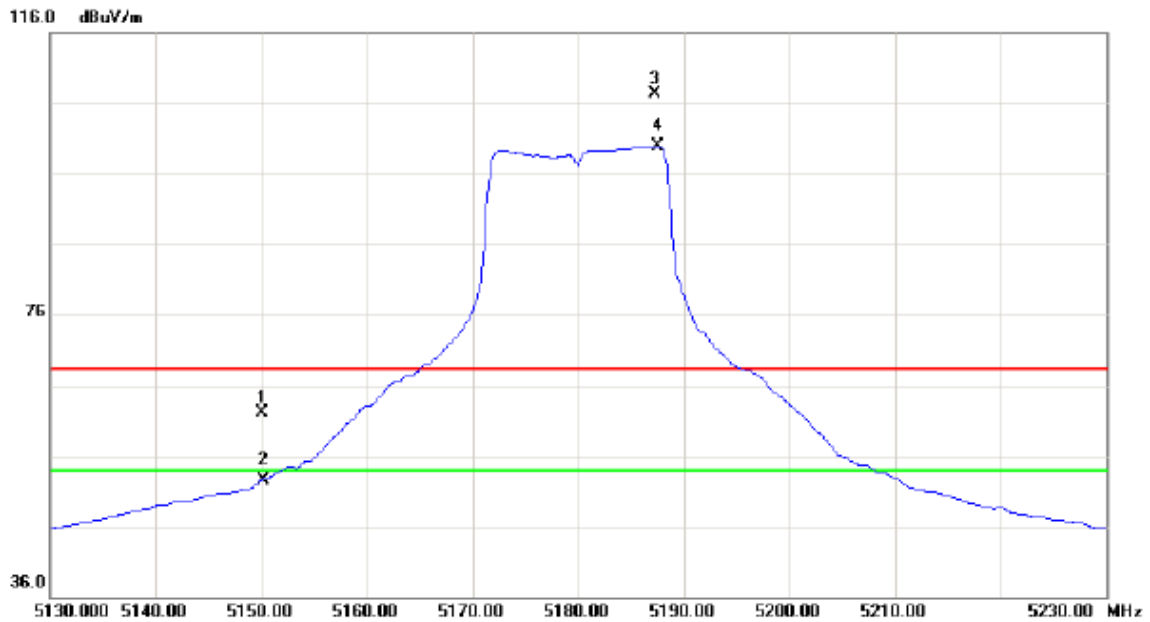

No.	Mk.	Freq.	Reading Level	Correct Factor	Measurement	Limit	Over	Detector	Comment
		MHz	dBuV	dB	dBuV/m	dBuV/m	dB		
1		5150.000	23.11	39.00	62.11	68.30	-6.19	peak	
2		5150.000	13.59	39.00	52.59	54.00	-1.41	AVG	
3	X	5187.200	68.11	39.12	107.23	68.30	38.93	peak	No Limit
4	*	5187.500	60.82	39.13	99.95	54.00	45.95	AVG	No Limit

Orthogonal Axis:	X
Test Mode:	UNII-1/ TX A Mode 5180MHz

### Horizontal

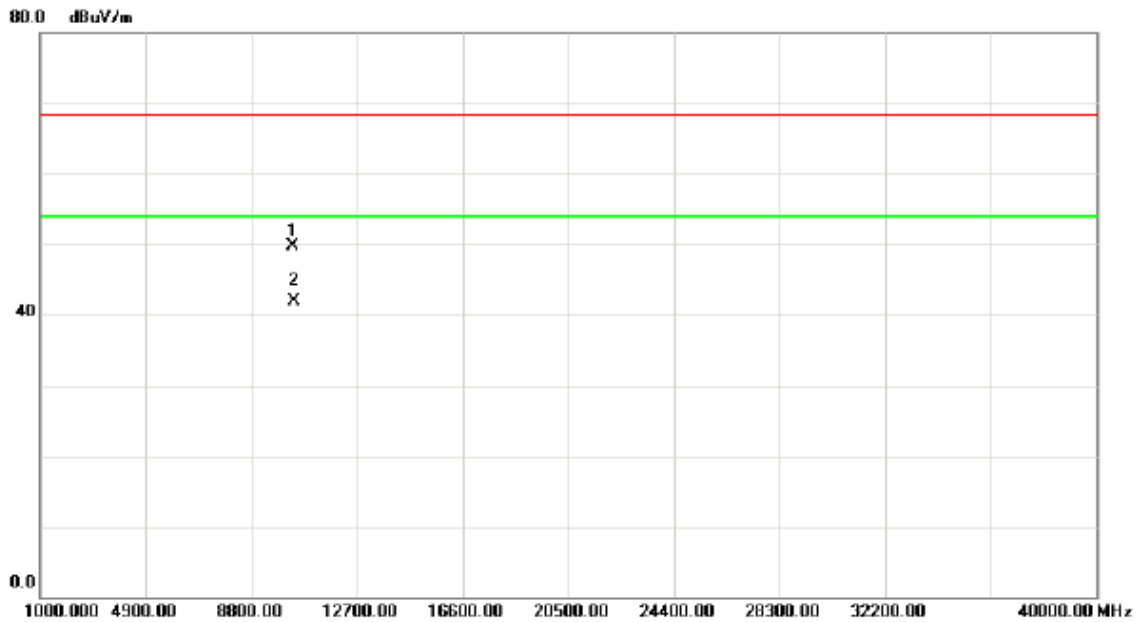

No.	Mk.	Freq.	Reading Level	Correct Factor	Measurement	Limit	Over	Detector	Comment
		MHz	dBuV	dB	dBuV/m	dBuV/m	dB		
1		10359.95	38.58	11.10	49.68	68.30	-18.62	peak	
2	*	10359.95	30.86	11.10	41.96	54.00	-12.04	AVG	

Orthogonal Axis:	X
Test Mode:	UNII-1/ TX A Mode 5200MHz

### Vertical

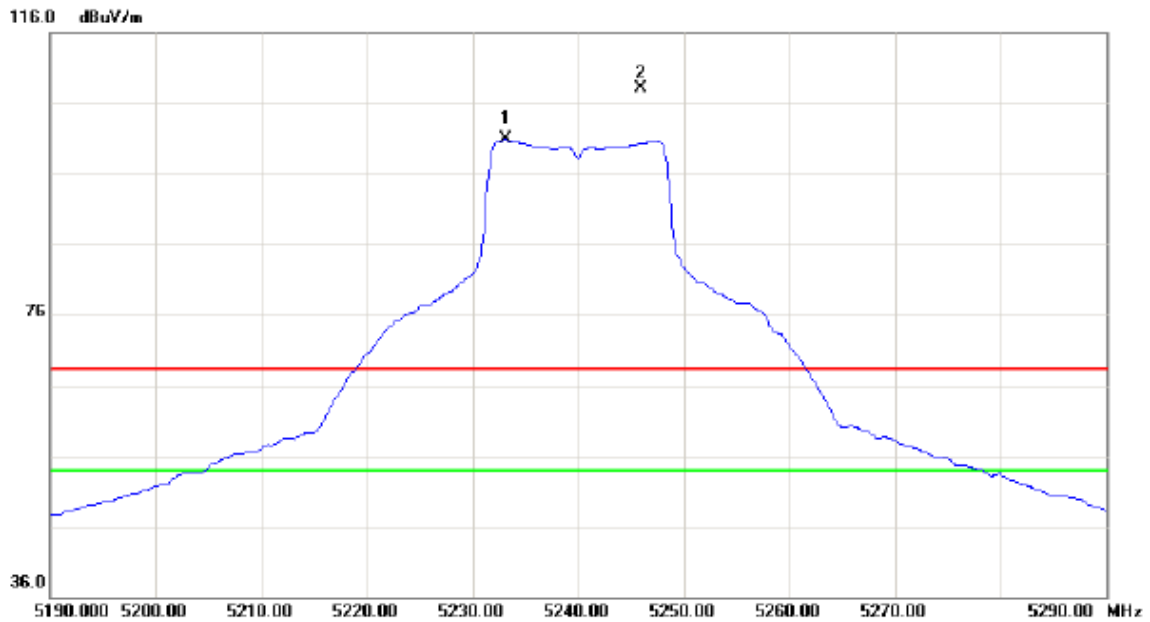

No.	Mk.	Freq. MHz	Reading Level dBuV	Correct Factor dB	Measure- ment dBuV/m	Limit dBuV/m	Over dB	Detector	Comment
1	*	5233.100	61.54	39.27	100.81	54.00	46.81	AVG	No Limit
2	X	5245.900	68.83	39.32	108.15	68.30	39.85	peak	No Limit

Orthogonal Axis:	X
Test Mode:	UNII-1/ TX A Mode 5200MHz

### Vertical

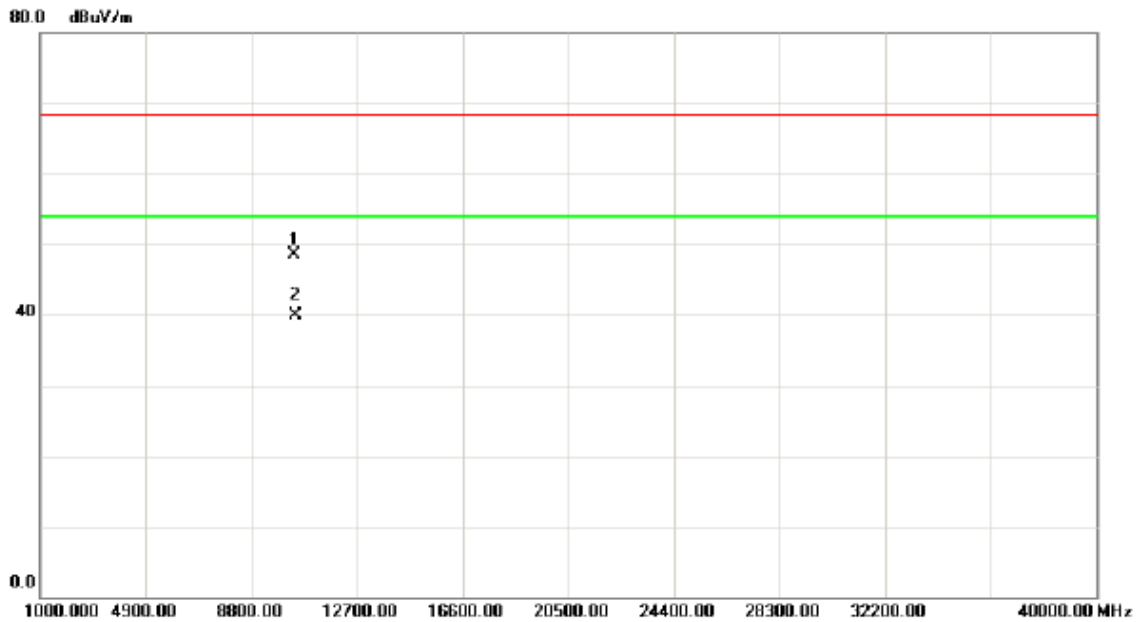

No.	Mk.	Freq. MHz	Reading Level dBuV	Correct Factor dB	Measure- ment dBuV/m	Limit dBuV/m	Over dB	Detector	Comment
1		10400.00	37.41	11.05	48.46	68.30	-19.84	peak	
2	*	10400.00	28.78	11.05	39.83	54.00	-14.17	AVG	

Orthogonal Axis:	X
Test Mode:	UNII-1/ TX A Mode 5200MHz

### Horizontal

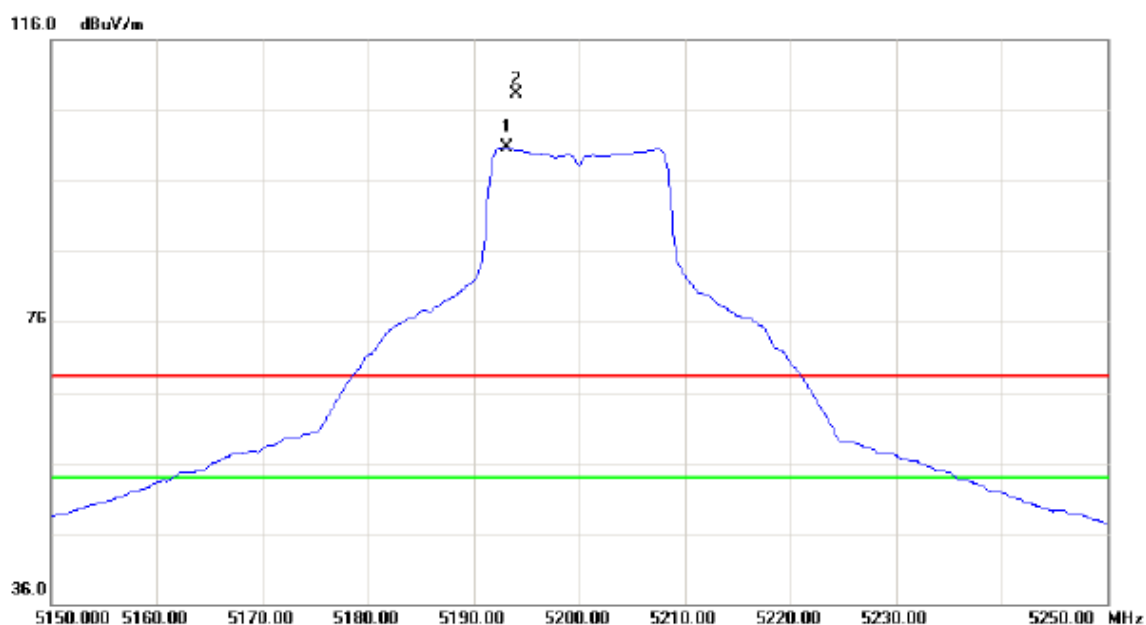

No.	Mk.	Freq.	Reading Level	Correct Factor	Measurement	Limit	Over	Detector	Comment
		MHz	dBuV	dB	dBuV/m	dBuV/m	dB		
1	*	5193.100	61.58	39.15	100.73	54.00	46.73	AVG	No Limit
2	X	5194.000	69.08	39.15	108.23	68.30	39.93	peak	No Limit

Orthogonal Axis:	X
Test Mode:	UNII-1/ TX A Mode 5200MHz

### Horizontal

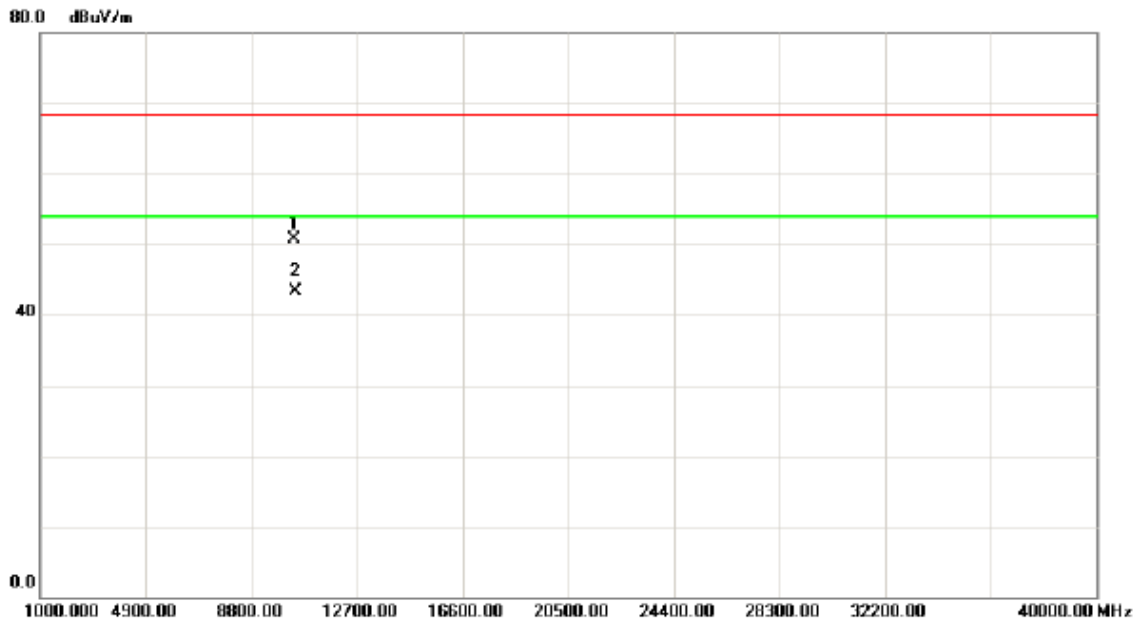

No.	Mk.	Freq.	Reading Level	Correct Factor	Measurement	Limit	Over	Detector	Comment
		MHz	dBuV	dB	dBuV/m	dBuV/m	dB		
1		10400.00	39.73	11.05	50.78	68.30	-17.52	peak	
2	*	10400.00	32.28	11.05	43.33	54.00	-10.67	AVG	

Orthogonal Axis:	X
Test Mode:	UNII-1/ TX A Mode 5240MHz

### Vertical

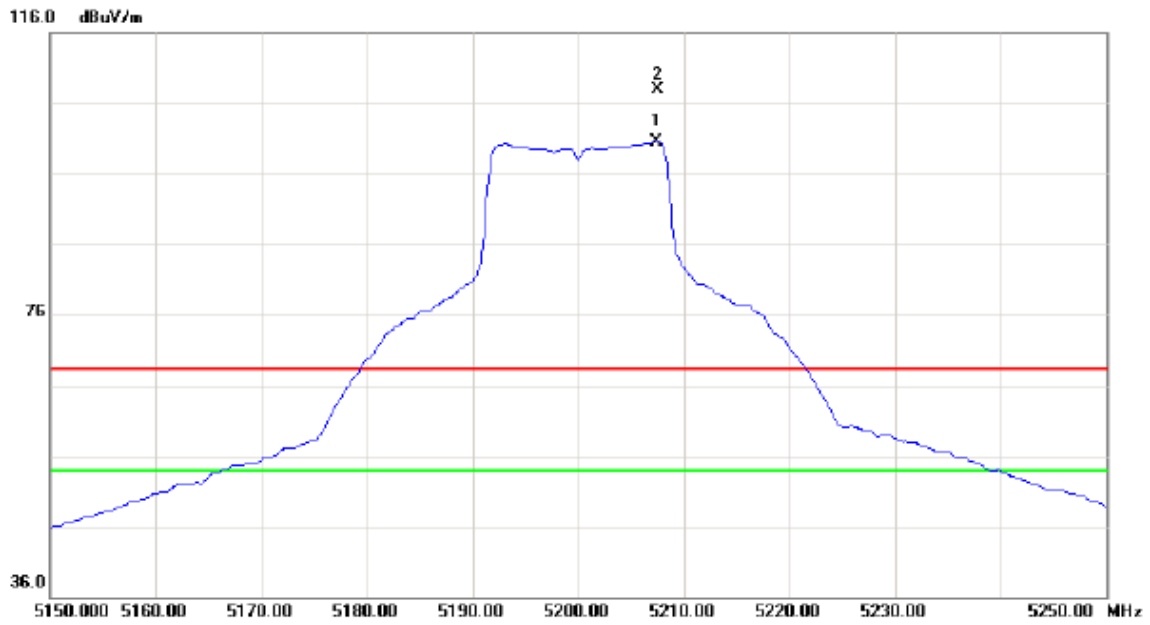

No.	Mk.	Freq.	Reading Level	Correct Factor	Measurement	Limit	Over	Detector	Comment
		MHz	dBuV	dB	dBuV/m	dBuV/m	dB		
1	*	5207.400	61.41	39.19	100.60	54.00	46.60	AVG	No Limit
2	X	5207.500	68.74	39.19	107.93	68.30	39.63	peak	No Limit



Orthogonal Axis:	X
Test Mode:	UNII-1/ TX A Mode 5240MHz

### Vertical

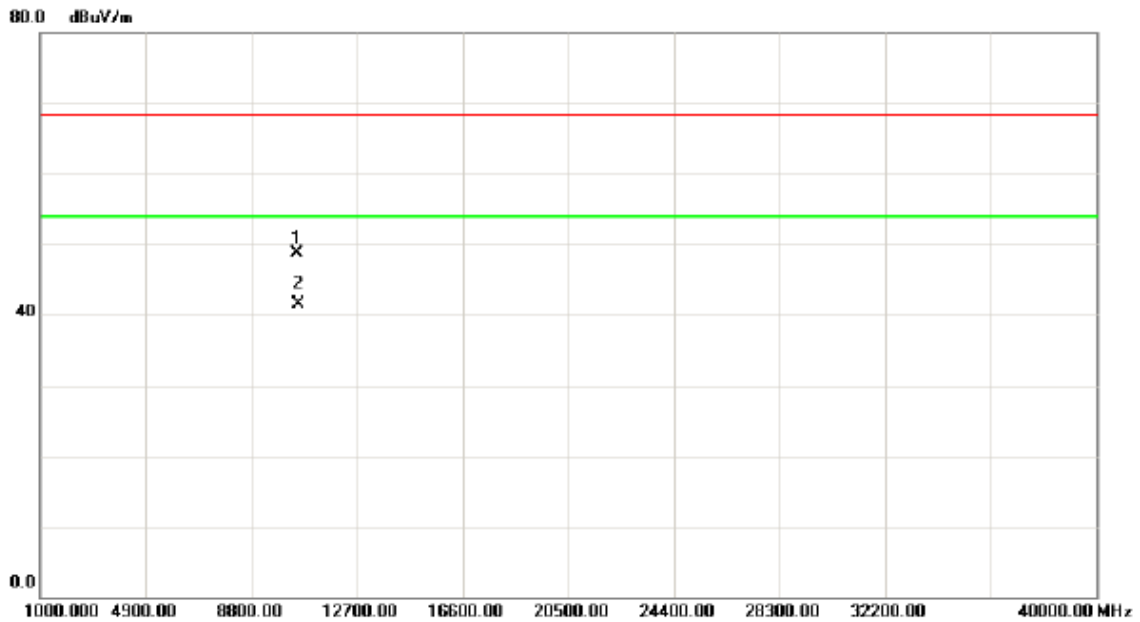

No.	Mk.	Freq. MHz	Reading Level dBuV	Correct Factor dB	Measure- ment dBuV/m	Limit dBuV/m	Over dB	Detector	Comment
1		10480.05	37.84	10.94	48.78	68.30	-19.52	peak	
2	*	10480.05	30.56	10.94	41.50	54.00	-12.50	AVG	

Orthogonal Axis:	X
Test Mode:	UNII-1/ TX A Mode 5240MHz

### Horizontal

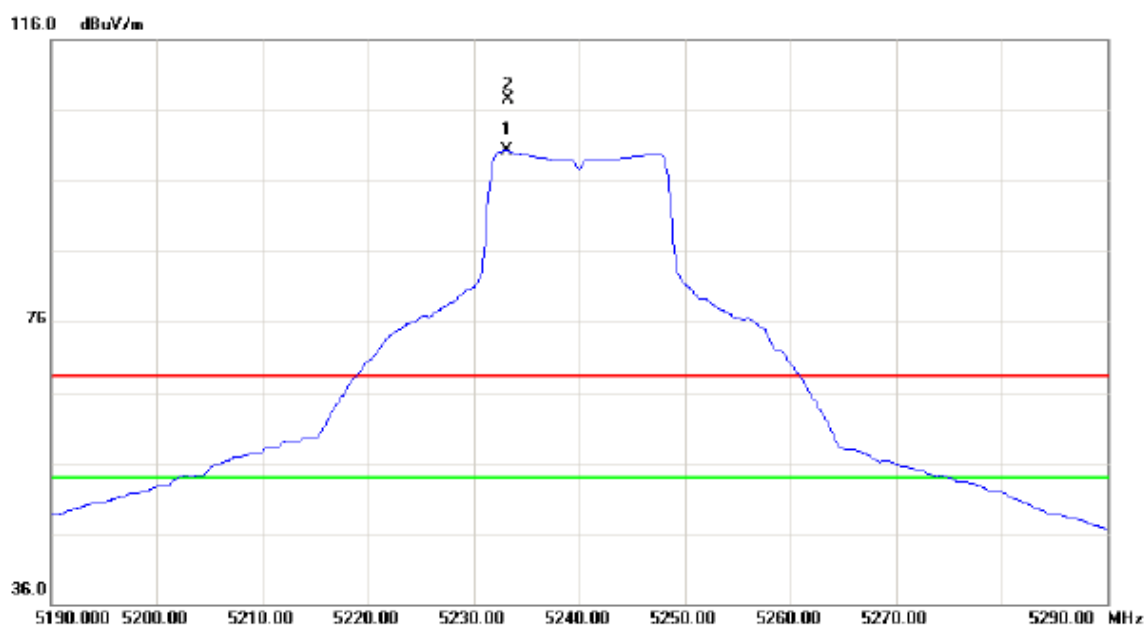

No.	Mk.	Freq.	Reading Level	Correct Factor	Measurement	Limit	Over	Detector	Comment
		MHz	dBuV	dB	dBuV/m	dBuV/m	dB		
1	*	5233.100	60.99	39.27	100.26	54.00	46.26	AVG	No Limit
2	X	5233.200	68.24	39.27	107.51	68.30	39.21	peak	No Limit

Orthogonal Axis:	X
Test Mode:	UNII-1/ TX A Mode 5240MHz

### Horizontal

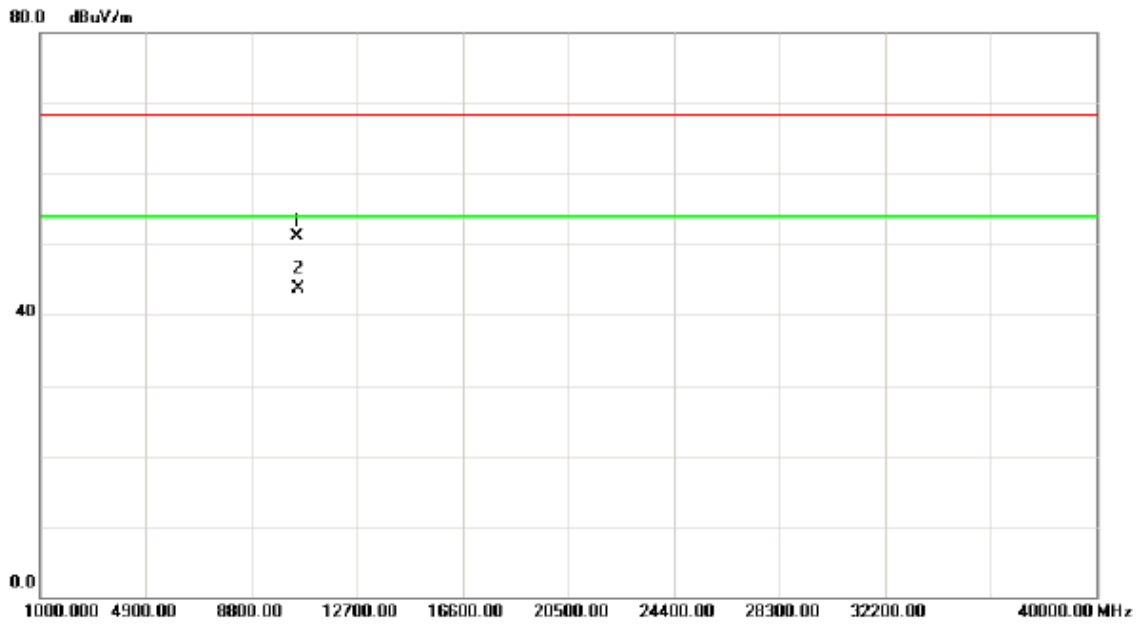

No.	Mk.	Freq.	Reading Level	Correct Factor	Measurement	Limit	Over	Detector	Comment
		MHz	dBuV	dB	dBuV/m	dBuV/m	dB		
1		10480.00	40.22	10.94	51.16	68.30	-17.14	peak	
2	*	10480.00	32.75	10.94	43.69	54.00	-10.31	AVG	

Orthogonal Axis:	X
Test Mode:	UNII-1/ TX N20 Mode 5180MHz

### Vertical

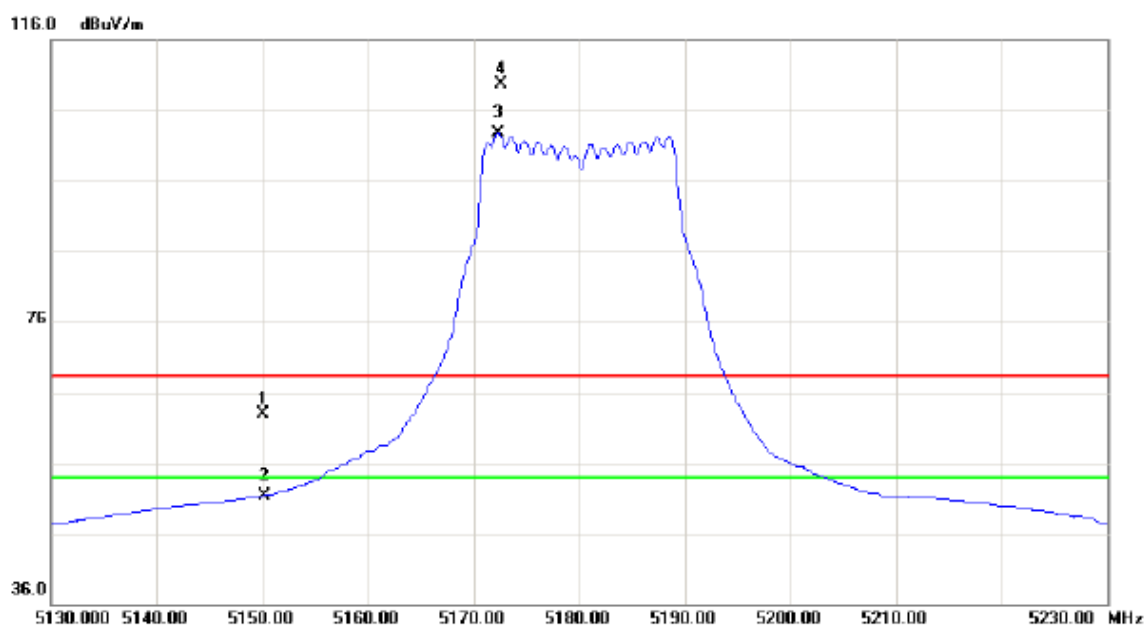

No.	Mk.	Freq. MHz	Reading Level dBuV	Correct Factor dB	Measure- ment dBuV/m	Limit dBuV/m	Over dB	Detector	Comment
1		5150.000	23.86	39.00	62.86	68.30	-5.44	peak	
2		5150.000	12.35	39.00	51.35	54.00	-2.65	AVG	
3	*	5172.300	63.69	39.07	102.76	54.00	48.76	AVG	No Limit
4	X	5172.600	70.57	39.07	109.64	68.30	41.34	peak	No Limit

Orthogonal Axis:	X
Test Mode:	UNII-1/ TX N20 Mode 5180MHz

### Vertical

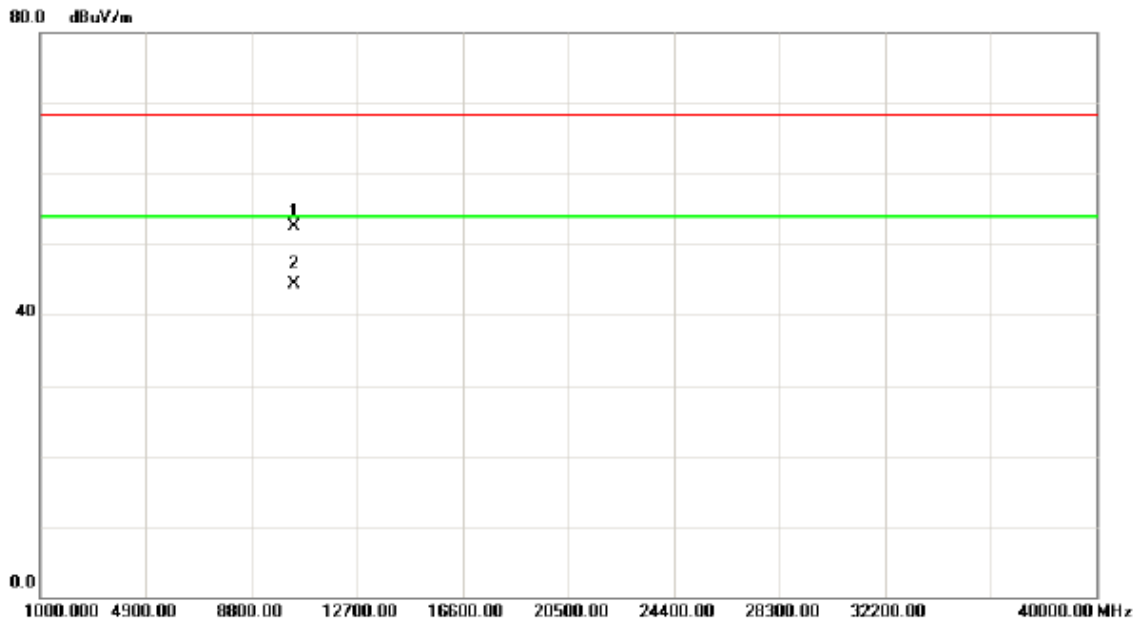

No.	Mk.	Freq. MHz	Reading Level dBuV	Correct Factor dB	Measure- ment dBuV/m	Limit dBuV/m	Over dB	Detector	Comment
1		10360.07	41.38	11.10	52.48	68.30	-15.82	peak	
2	*	10360.07	33.15	11.10	44.25	54.00	-9.75	AVG	

Orthogonal Axis:	X
Test Mode:	UNII-1/ TX N20 Mode 5180MHz

### Horizontal

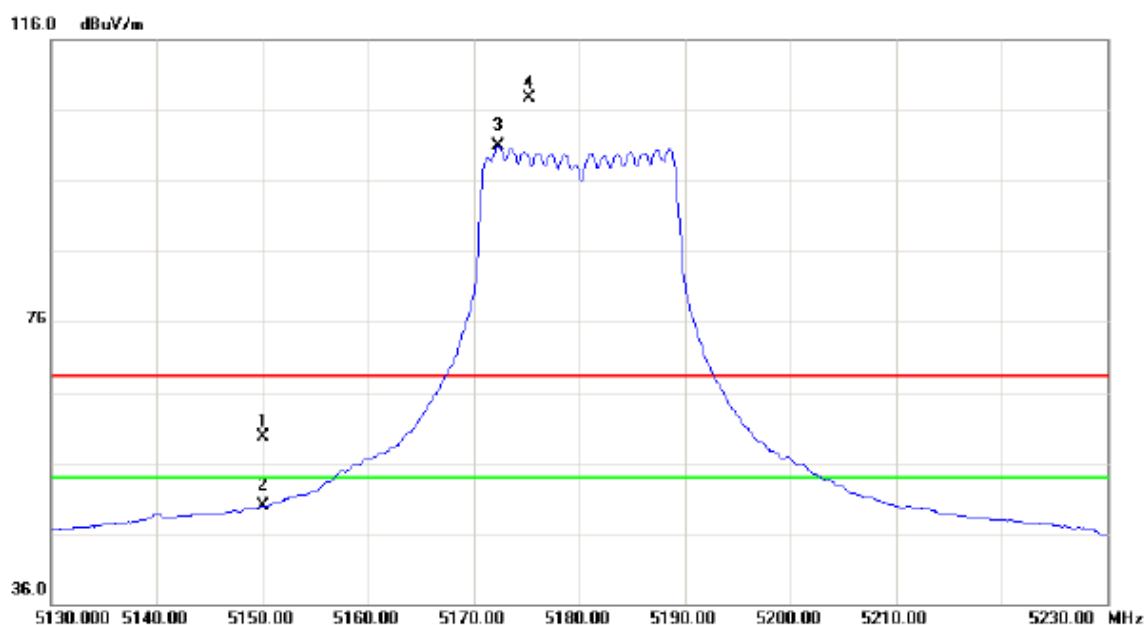

No.	Mk.	Freq.	Reading Level	Correct Factor	Measurement	Limit	Over	Detector	Comment
		MHz	dBuV	dB	dBuV/m	dBuV/m	dB		
1		5150.000	20.71	39.00	59.71	68.30	-8.59	peak	
2		5150.000	10.88	39.00	49.88	54.00	-4.12	AVG	
3	*	5172.300	61.82	39.07	100.89	54.00	46.89	AVG	No Limit
4	X	5175.200	68.67	39.08	107.75	68.30	39.45	peak	No Limit

Orthogonal Axis:	X
Test Mode:	UNII-1/ TX N20 Mode 5180MHz

### Horizontal

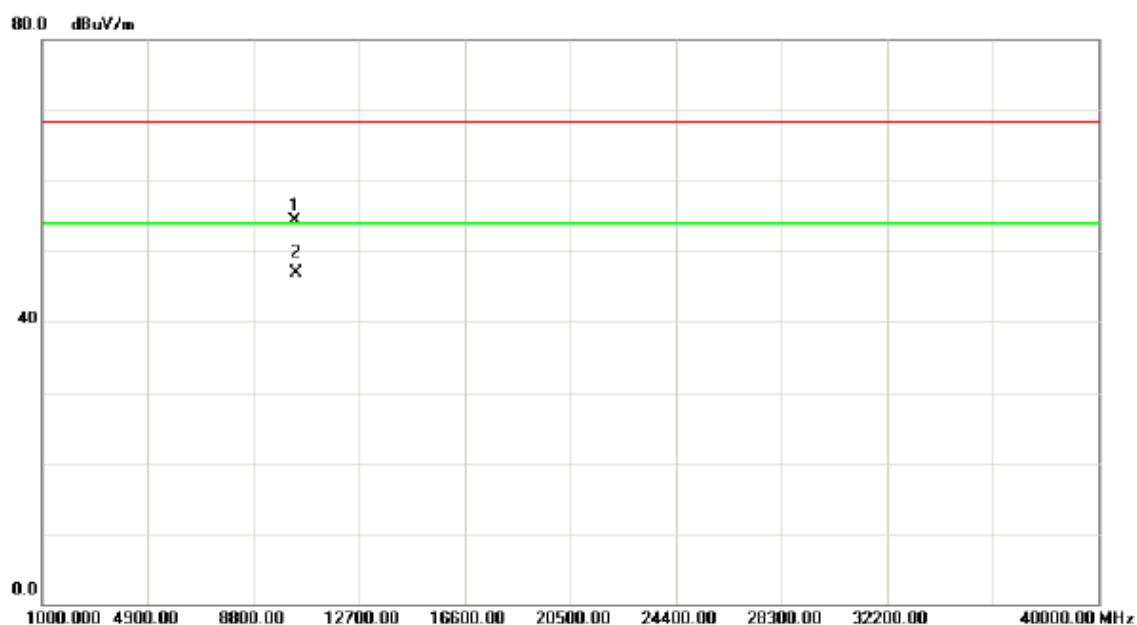

No.	Mk.	Freq.	Reading Level	Correct Factor	Measurement	Limit	Over	Detector	Comment
		MHz	dBuV	dB	dBuV/m	dBuV/m	dB		
1		10359.74	43.22	11.10	54.32	68.30	-13.98	peak	
2	*	10359.74	35.71	11.10	46.81	54.00	-7.19	AVG	

Orthogonal Axis:	X
Test Mode:	UNII-1/ TX N20 Mode 5200MHz

### Vertical

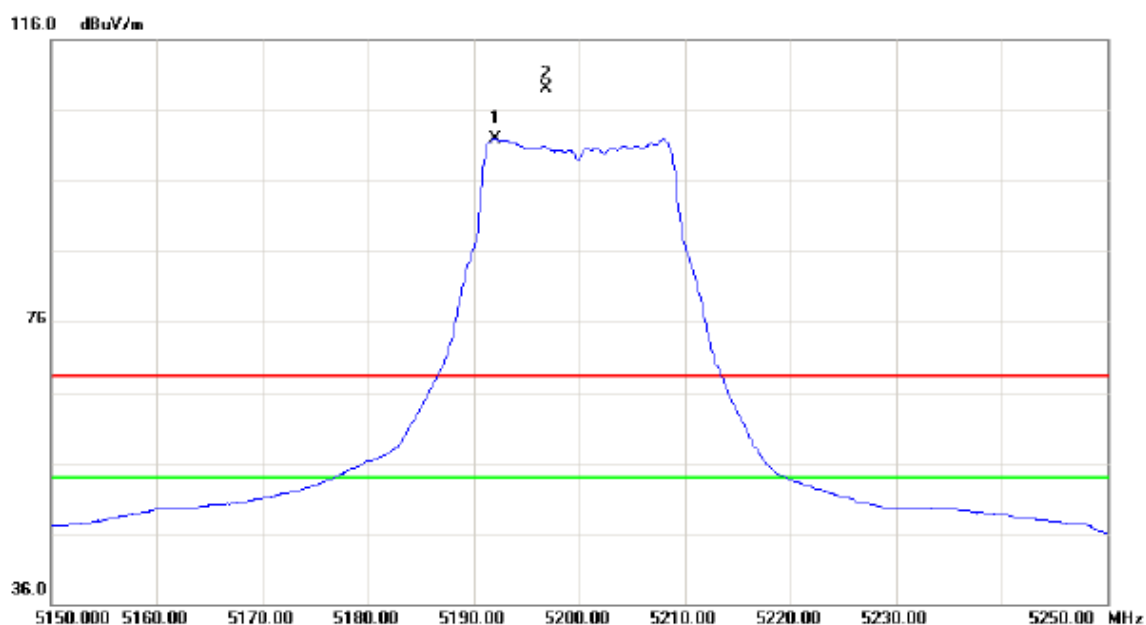

No.	Mk.	Freq.	Reading Level	Correct Factor	Measurement	Limit	Over	Detector	Comment
		MHz	dBuV	dB	dBuV/m	dBuV/m	dB		
1	*	5192.100	62.72	39.14	101.86	54.00	47.86	AVG	No Limit
2	X	5196.800	69.88	39.15	109.03	68.30	40.73	peak	No Limit



Orthogonal Axis:	X
Test Mode:	UNII-1/ TX N20 Mode 5200MHz

### Vertical

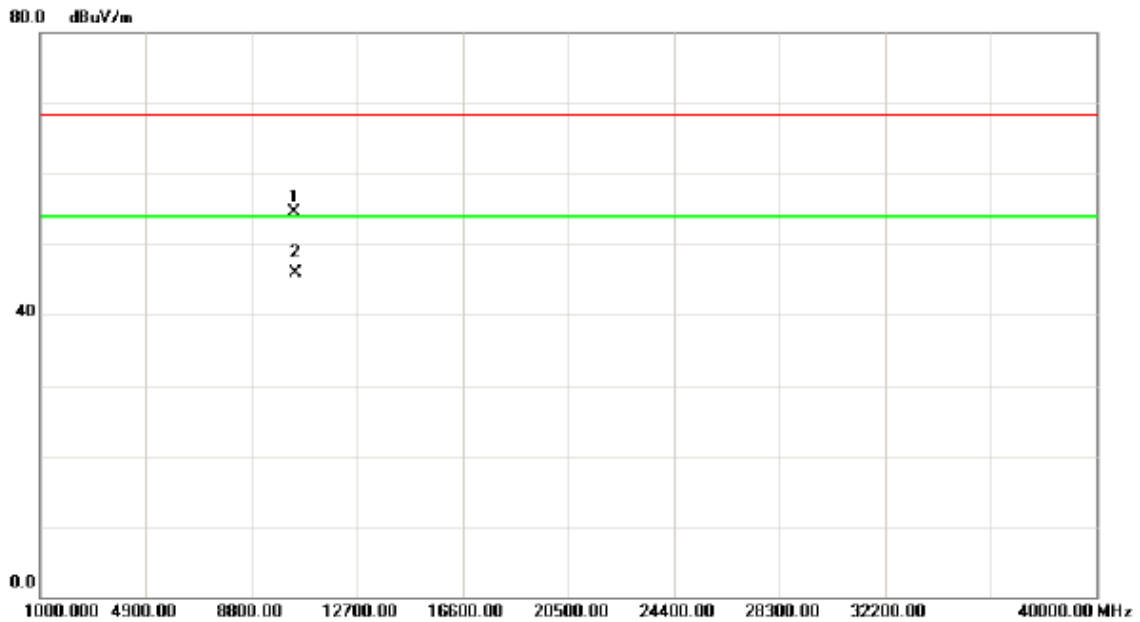

No.	Mk.	Freq. MHz	Reading Level dBuV	Correct Factor dB	Measure- ment dBuV/m	Limit dBuV/m	Over dB	Detector	Comment
1		10400.50	43.52	11.05	54.57	68.30	-13.73	peak	
2	*	10400.50	34.79	11.05	45.84	54.00	-8.16	AVG	

Orthogonal Axis:	X
Test Mode:	UNII-1/ TX N20 Mode 5200MHz

### Horizontal

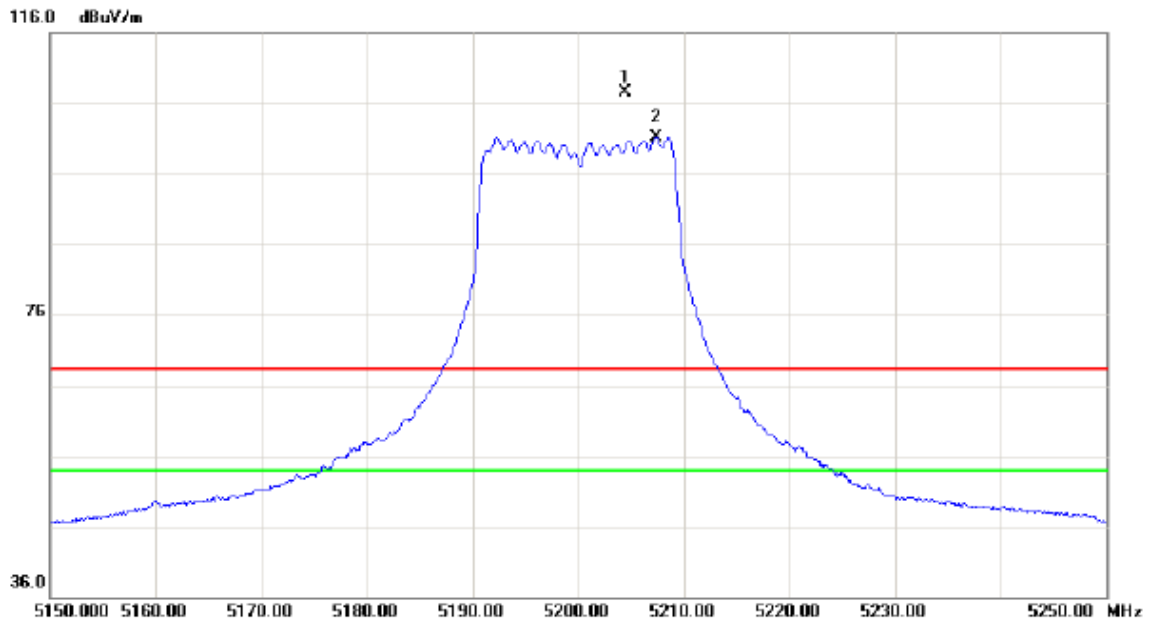

No.	Mk.	Freq.	Reading Level	Correct Factor	Measurement	Limit	Over	Detector	Comment
		MHz	dBuV	dB	dBuV/m	dBuV/m	dB		
1	X	5204.500	68.40	39.18	107.58	68.30	39.28	peak	No Limit
2	*	5207.400	61.98	39.19	101.17	54.00	47.17	AVG	No Limit

Orthogonal Axis:	X
Test Mode:	UNII-1/ TX N20 Mode 5200MHz

### Horizontal

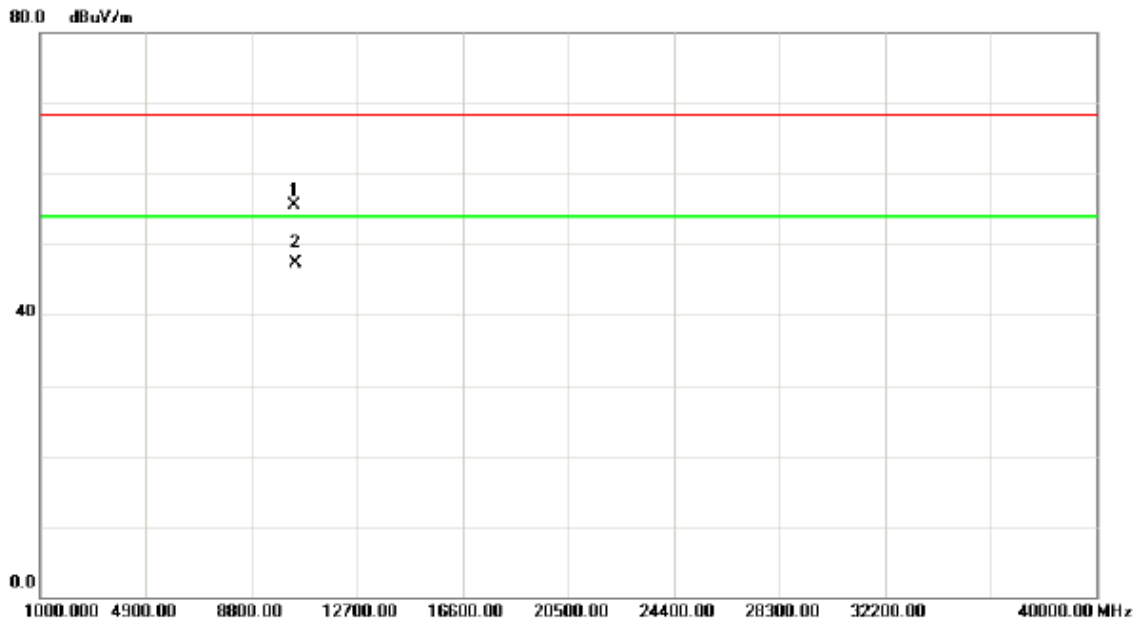

No.	Mk.	Freq.	Reading Level	Correct Factor	Measurement	Limit	Over	Detector	Comment
		MHz	dBuV	dB	dBuV/m	dBuV/m	dB		
1		10399.83	44.37	11.05	55.42	68.30	-12.88	peak	
2	*	10399.83	36.26	11.05	47.31	54.00	-6.69	AVG	

Orthogonal Axis:	X
Test Mode:	UNII-1/ TX N20 Mode 5240MHz

### Vertical

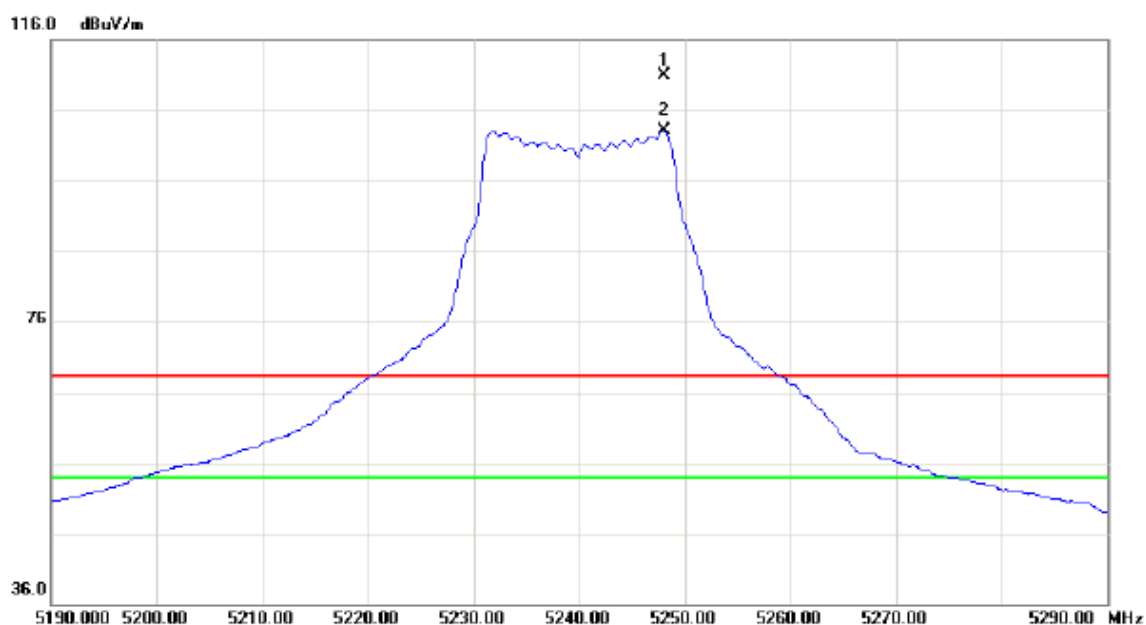

No.	Mk.	Freq.	Reading Level	Correct Factor	Measurement	Limit	Over	Detector	Comment
		MHz	dBuV	dB	dBuV/m	dBuV/m	dB		
1	X	5248.000	71.49	39.32	110.81	68.30	42.51	peak	No Limit
2	*	5248.000	63.71	39.32	103.03	54.00	49.03	AVG	No Limit

Orthogonal Axis:	X
Test Mode:	UNII-1/ TX N20 Mode 5240MHz

### Vertical

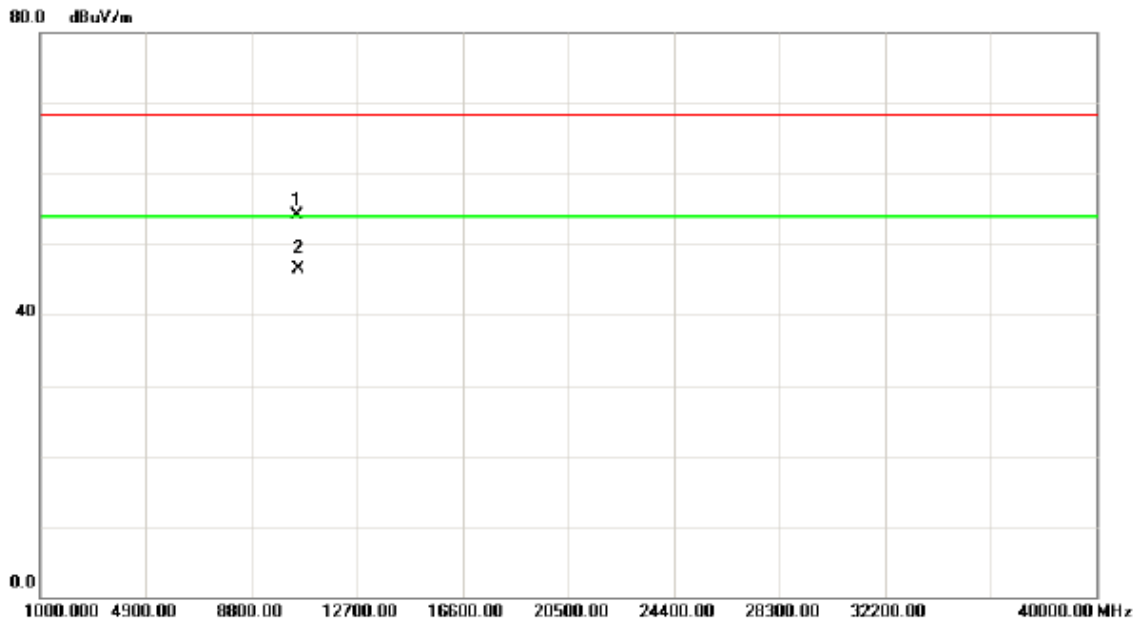

No.	Mk.	Freq. MHz	Reading Level dBuV	Correct Factor dB	Measure- ment dBuV/m	Limit dBuV/m	Over dB	Detector	Comment
1		10479.26	43.14	10.94	54.08	68.30	-14.22	peak	
2	*	10479.26	35.52	10.94	46.46	54.00	-7.54	AVG	

Orthogonal Axis:	X
Test Mode:	UNII-1/ TX N20 Mode 5240MHz

### Horizontal

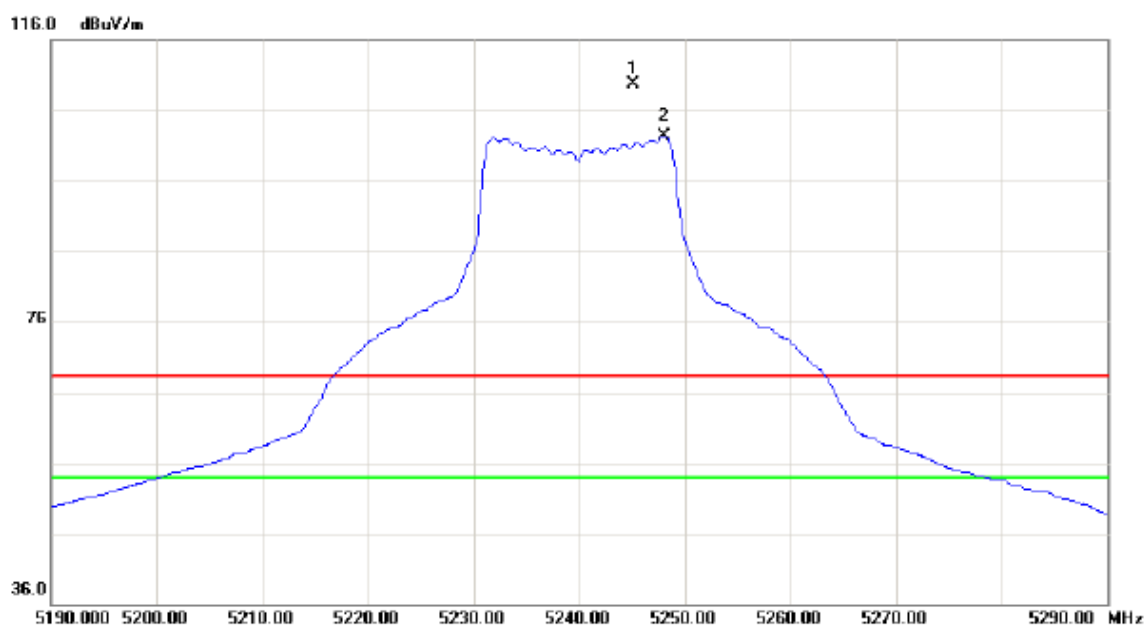

No.	Mk.	Freq. MHz	Reading Level dBuV	Correct Factor dB	Measure- ment dBuV/m	Limit dBuV/m	Over dB	Detector	Comment
1	X	5245.100	70.35	39.31	109.66	68.30	41.36	peak	No Limit
2	*	5248.000	63.01	39.32	102.33	54.00	48.33	AVG	No Limit

Orthogonal Axis:	X
Test Mode:	UNII-1/ TX N20 Mode 5240MHz

### Horizontal

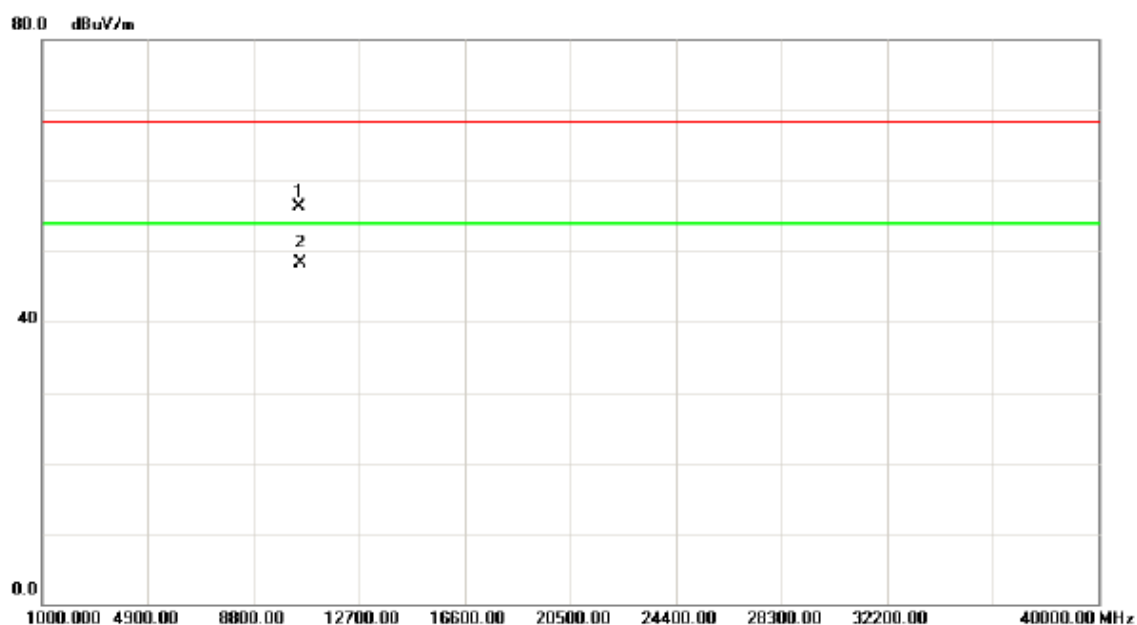

No.	Mk.	Freq.	Reading Level	Correct Factor	Measurement	Limit	Over	Detector	Comment
		MHz	dBuV	dB	dBuV/m	dBuV/m	dB		
1		10481.23	45.37	10.94	56.31	68.30	-11.99	peak	
2	*	10481.23	37.45	10.94	48.39	54.00	-5.61	AVG	

Orthogonal Axis:	X
Test Mode:	UNII-1/ TX N40 Mode 5190MHz

### Vertical

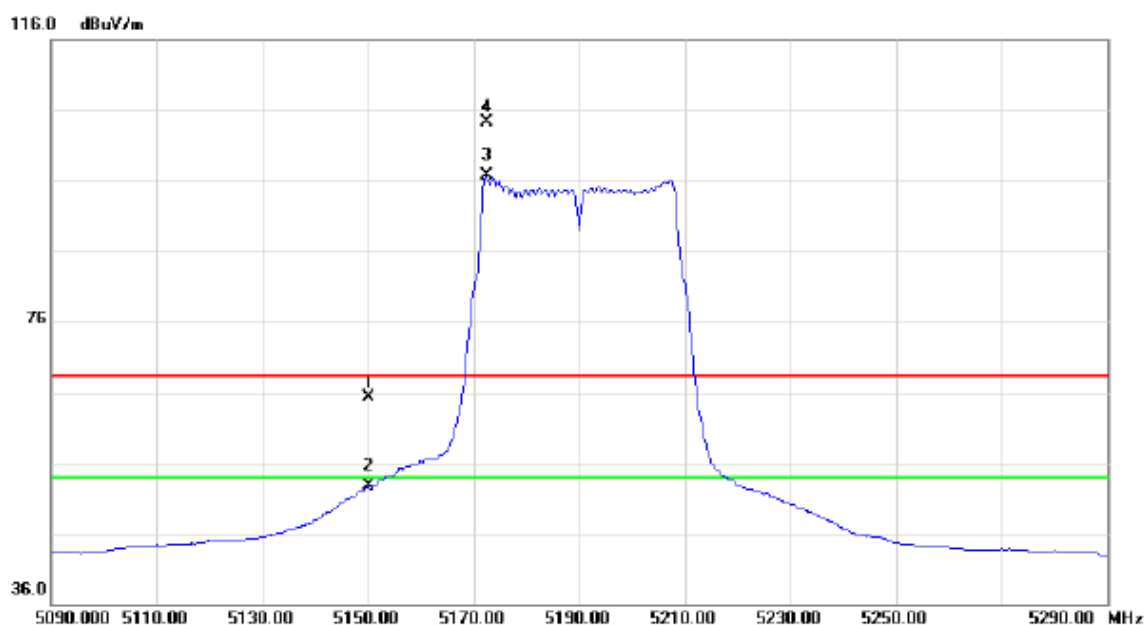

No. Mk.	Freq. MHz	Reading Level dBuV	Correct Factor dB	Measure- ment dBuV/m	Limit dBuV/m	Over dB	Detector	Comment
1	5150.000	26.33	39.00	65.33	68.30	-2.97	peak	
2	5150.000	13.61	39.00	52.61	54.00	-1.39	AVG	
3 *	5172.400	57.62	39.07	96.69	54.00	42.69	AVG	No Limit
4 X	5172.600	65.33	39.07	104.40	68.30	36.10	peak	No Limit



Orthogonal Axis:	X
Test Mode:	UNII-1/ TX N40 Mode 5190MHz

### Vertical

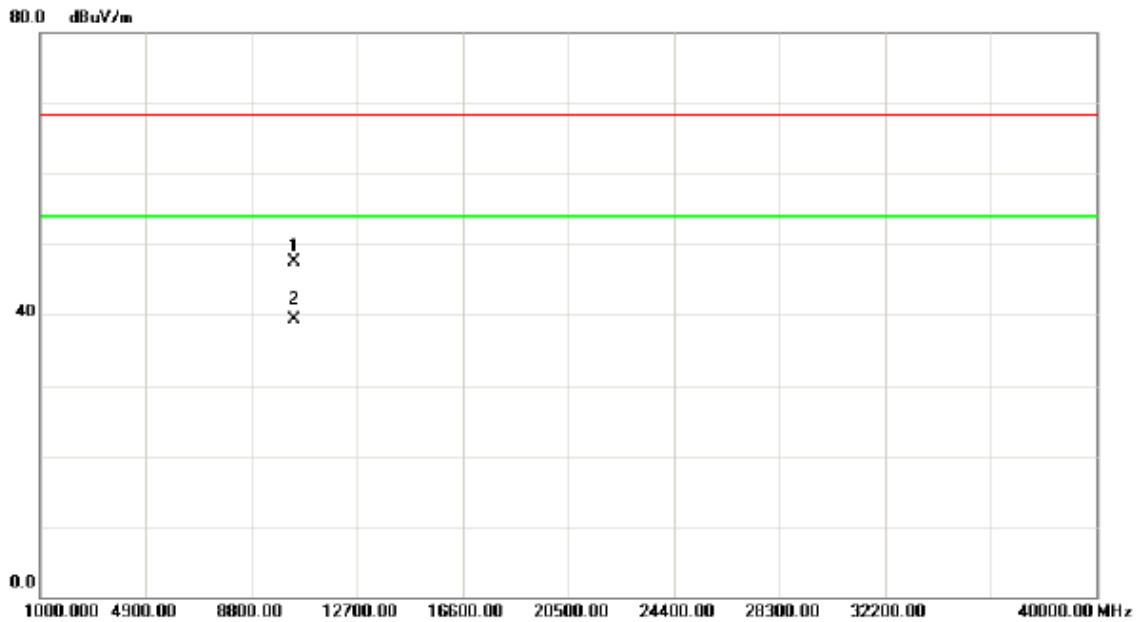

No.	Mk.	Freq.	Reading Level	Correct Factor	Measurement	Limit	Over	Detector	Comment
		MHz	dBuV	dB	dBuV/m	dBuV/m	dB		
1		10380.00	36.40	11.08	47.48	68.30	-20.82	peak	
2	*	10380.00	28.13	11.08	39.21	54.00	-14.79	AVG	

Orthogonal Axis:	X
Test Mode:	UNII-1/ TX N40 Mode 5190MHz

### Horizontal

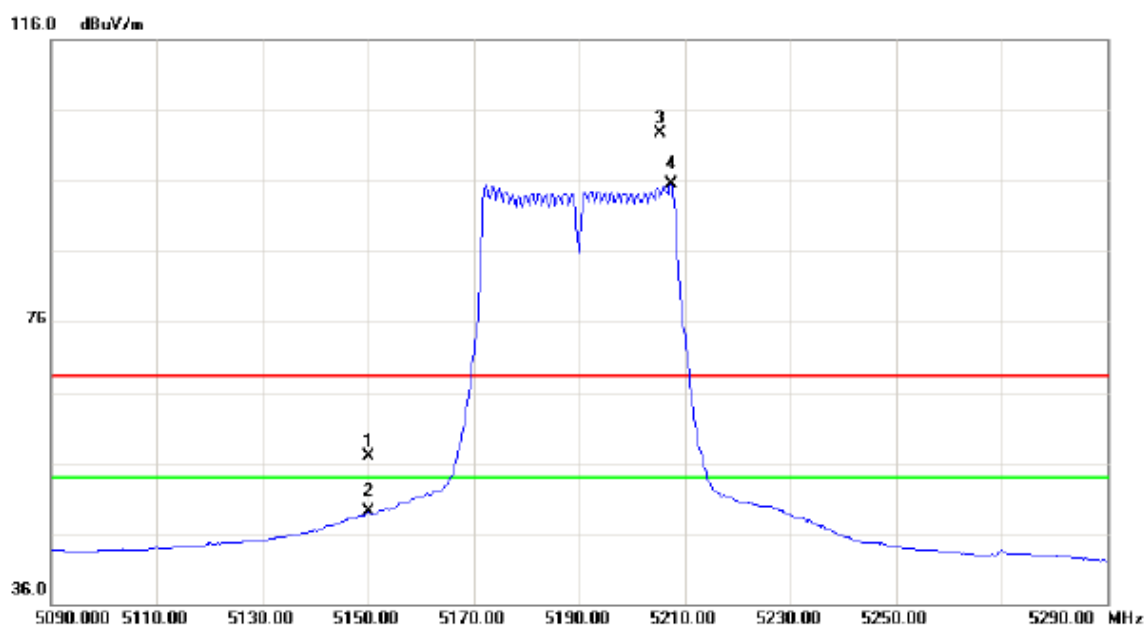

No. Mk.	Freq. MHz	Reading Level dBuV	Correct Factor dB	Measure- ment dBuV/m	Limit dBuV/m	Over dB	Detector	Comment
1	5150.000	17.84	39.00	56.84	68.30	-11.46	peak	
2	5150.000	10.11	39.00	49.11	54.00	-4.89	AVG	
3 X	5205.200	63.59	39.18	102.77	68.30	34.47	peak	No Limit
4 *	5207.400	56.27	39.19	95.46	54.00	41.46	AVG	No Limit

Orthogonal Axis:	X
Test Mode:	UNII-1/ TX N40 Mode 5190MHz

### Horizontal

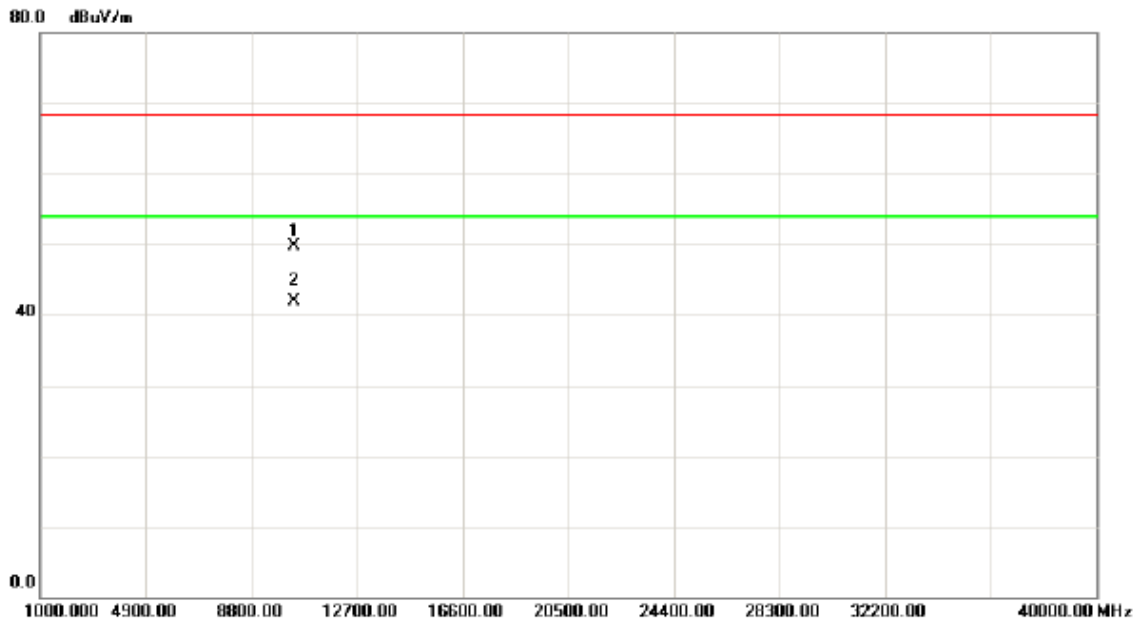

No.	Mk.	Freq.	Reading Level	Correct Factor	Measurement	Limit	Over	Detector	Comment
		MHz	dBuV	dB	dBuV/m	dBuV/m	dB		
1		10379.56	38.60	11.08	49.68	68.30	-18.62	peak	
2	*	10379.56	30.88	11.08	41.96	54.00	-12.04	AVG	

Orthogonal Axis:	X
Test Mode:	UNII-1/ TX N40 Mode 5230MHz

### Vertical

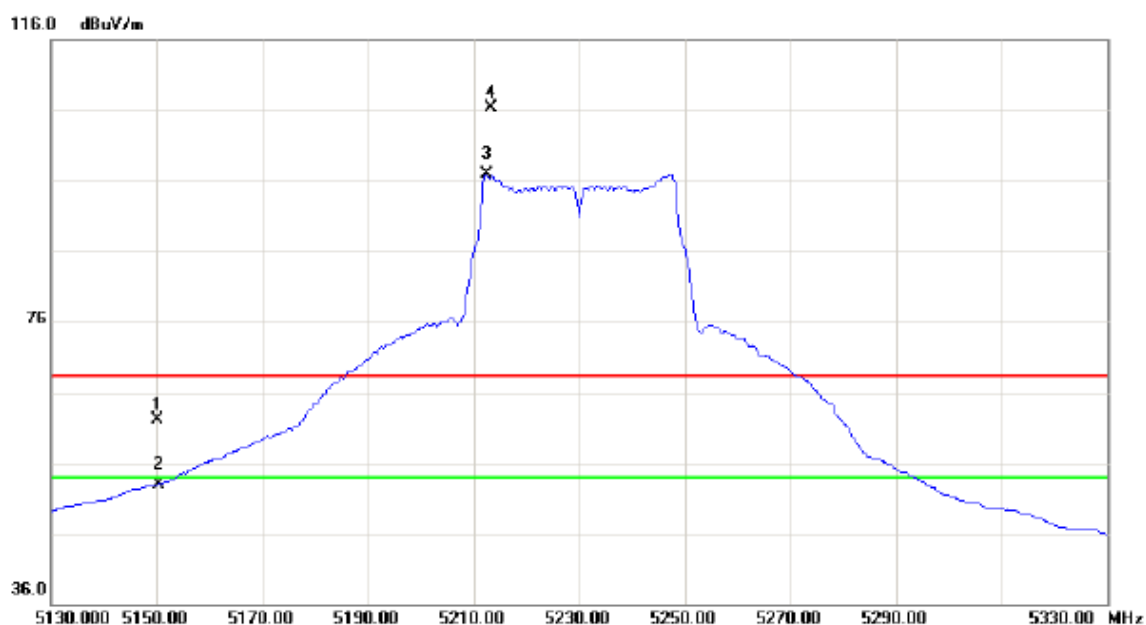

No.	Mk.	Freq.	Reading	Correct	Measure-	Limit	Over		
		MHz	Level	Factor	ment			Detector	Comment
			dBuV	dB	dBuV/m	dBuV/m	dB		
1		5150.000	23.15	39.00	62.15	68.30	-6.15	peak	
2		5150.000	13.89	39.00	52.89	54.00	-1.11	AVG	
3	*	5212.400	57.76	39.20	96.96	54.00	42.96	AVG	No Limit
4	X	5213.200	67.07	39.21	106.28	68.30	37.98	peak	No Limit

Orthogonal Axis:	X
Test Mode:	UNII-1/ TX N40 Mode 5230MHz

### Vertical

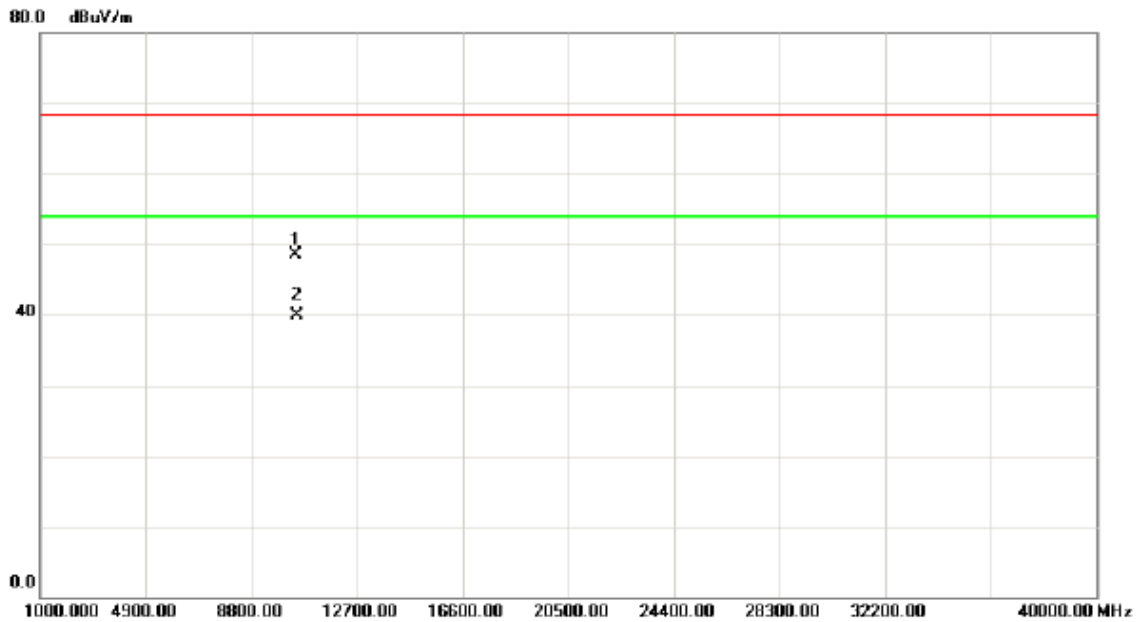

No.	Mk.	Freq.	Reading Level	Correct Factor	Measurement	Limit	Over	Detector	Comment
		MHz	dBuV	dB	dBuV/m	dBuV/m	dB		
1		10460.32	37.50	10.96	48.46	68.30	-19.84	peak	
2	*	10460.32	28.87	10.96	39.83	54.00	-14.17	AVG	

Orthogonal Axis:	X
Test Mode:	UNII-1/ TX N40 Mode 5230MHz

### Horizontal

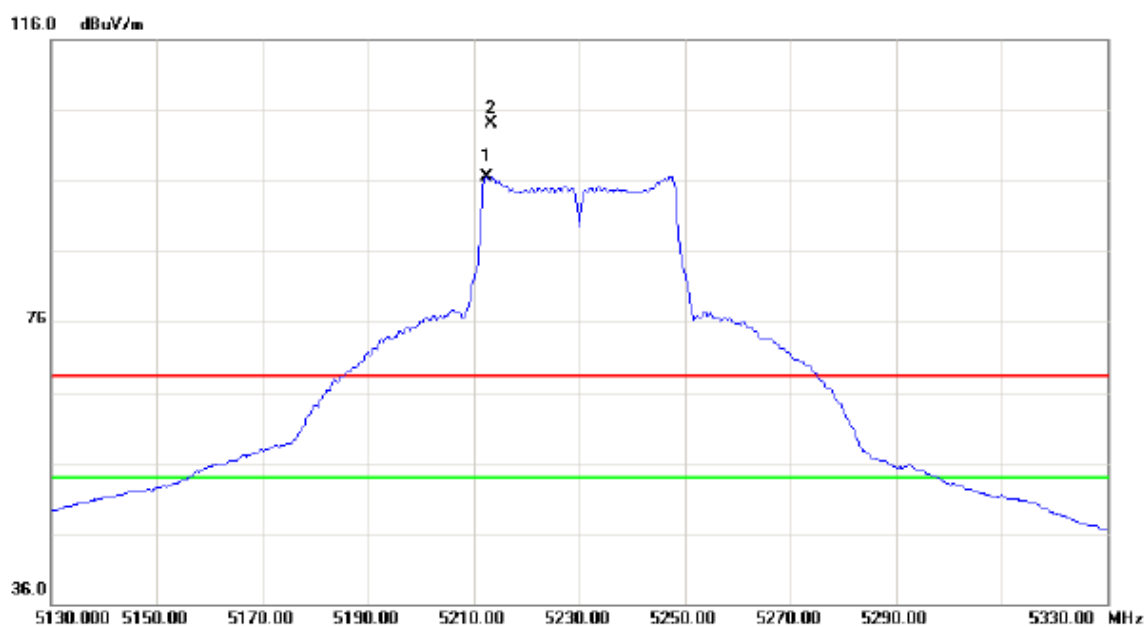

No.	Mk.	Freq.	Reading Level	Correct Factor	Measurement	Limit	Over	Detector	Comment
		MHz	dBuV	dB	dBuV/m	dBuV/m	dB		
1	*	5212.400	57.38	39.20	96.58	54.00	42.58	AVG	No Limit
2	X	5213.400	64.97	39.21	104.18	68.30	35.88	peak	No Limit

Orthogonal Axis:	X
Test Mode:	UNII-1/ TX N40 Mode 5230MHz

### Horizontal

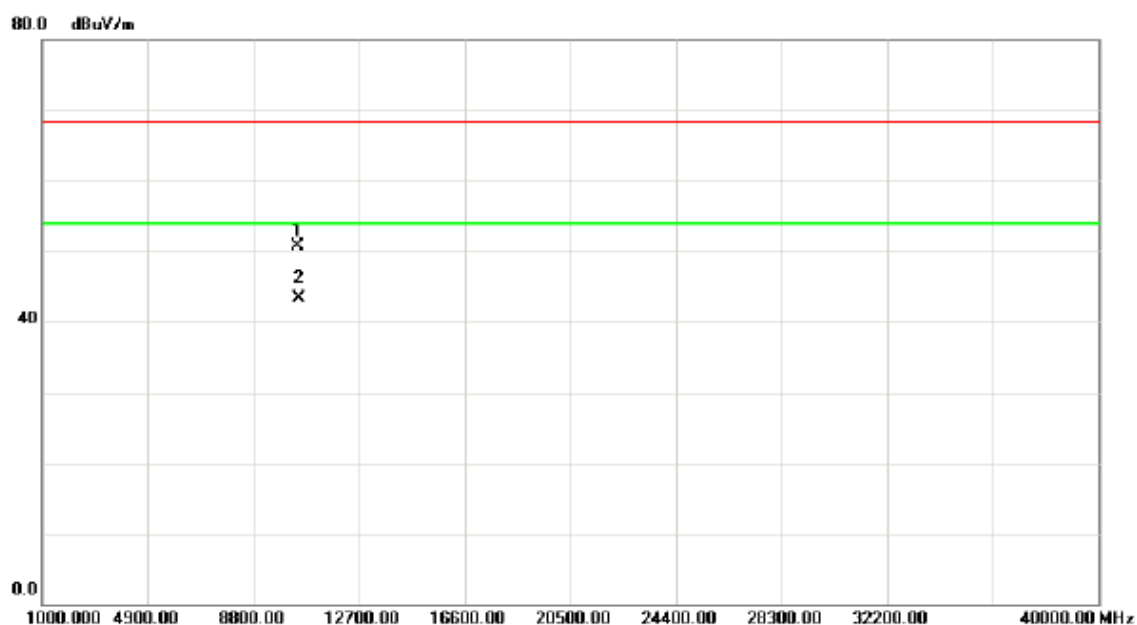

No.	Mk.	Freq.	Reading Level	Correct Factor	Measurement	Limit	Over	Detector	Comment
		MHz	dBuV	dB	dBuV/m	dBuV/m	dB		
1		10459.81	39.73	10.96	50.69	68.30	-17.61	peak	
2	*	10459.81	32.25	10.96	43.21	54.00	-10.79	AVG	

Orthogonal Axis :	X
Test Mode :	UNII-2A/ TX A Mode 5260MHz

### Vertical

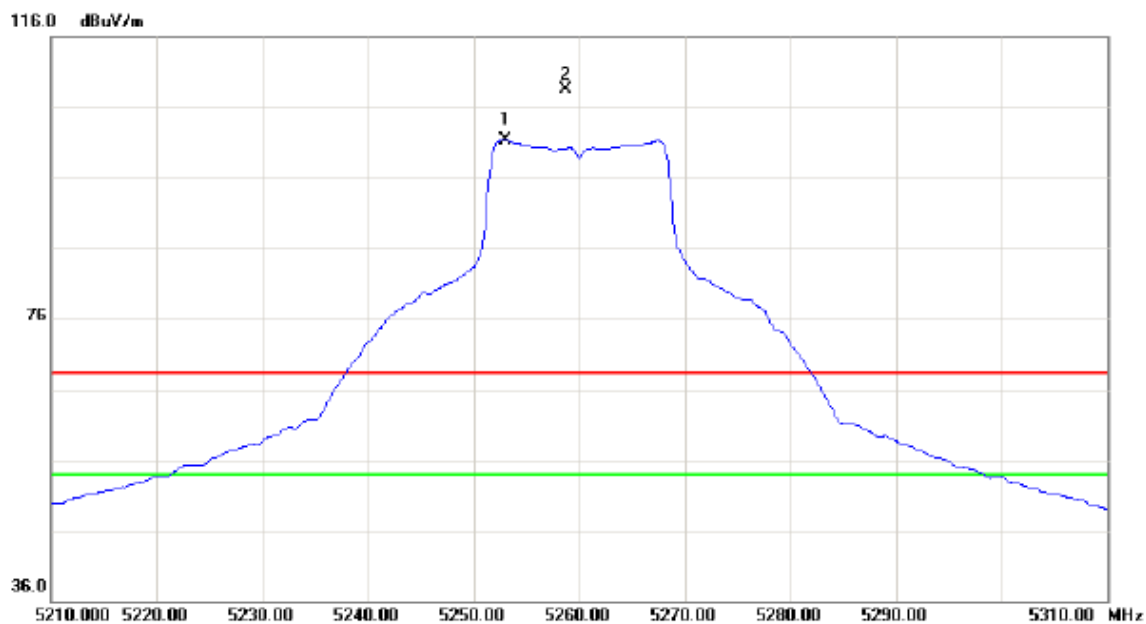

No.	Mk.	Freq.	Reading Level	Correct Factor	Measurement	Limit	Over	Detector	Comment
		MHz	dBuV	dB	dBuV/m	dBuV/m	dB		
1	*	5253.000	61.94	39.34	101.28	54.00	47.28	AVG	No Limit
2	X	5258.700	69.07	39.36	108.43	68.30	40.13	peak	No Limit



Orthogonal Axis :	X
Test Mode :	UNII-2A/ TX A Mode 5260MHz

### Vertical

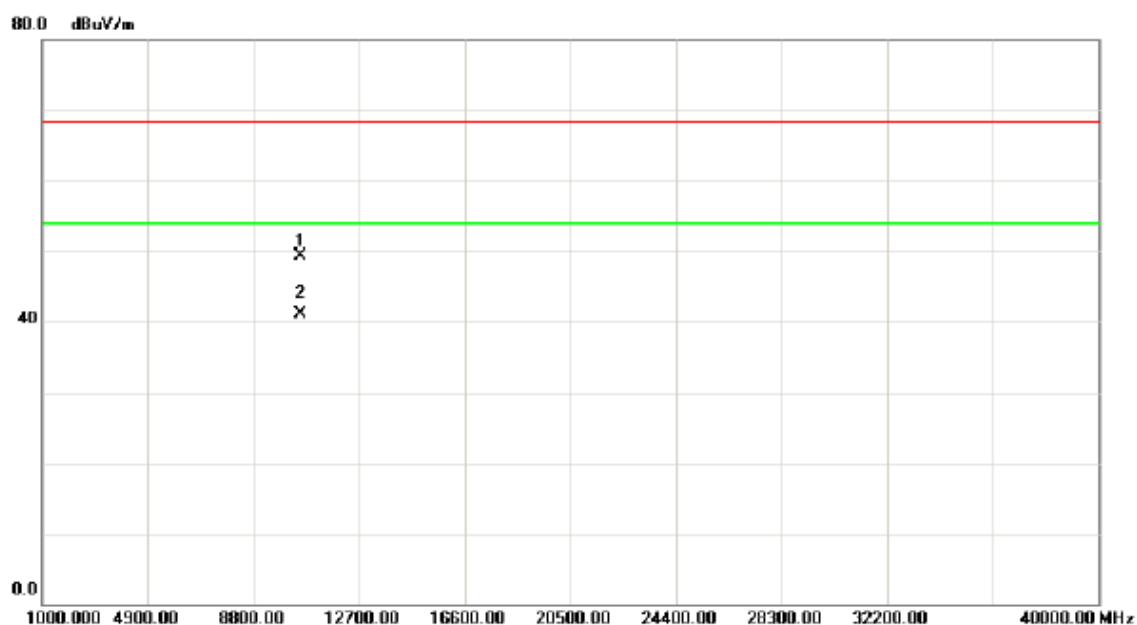

No.	Mk.	Freq.	Reading Level	Correct Factor	Measurement	Limit	Over	Detector	Comment
		MHz	dBuV	dB	dBuV/m	dBuV/m	dB		
1		10519.95	38.29	10.92	49.21	68.30	-19.09	peak	
2	*	10519.95	30.27	10.92	41.19	54.00	-12.81	AVG	

Orthogonal Axis :	X
Test Mode :	UNII-2A/ TX A Mode 5260MHz

### Horizontal

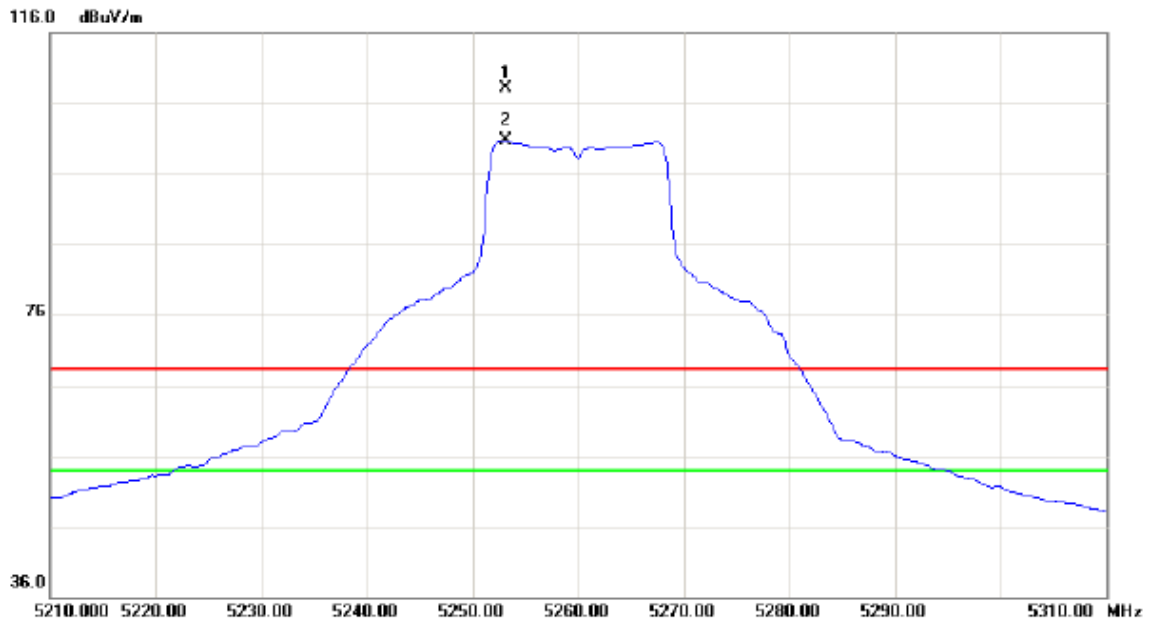

No.	Mk.	Freq.	Reading Level	Correct Factor	Measurement	Limit	Over	Detector	Comment
		MHz	dBuV	dB	dBuV/m	dBuV/m	dB		
1	X	5253.100	68.67	39.34	108.01	68.30	39.71	peak	No Limit
2	*	5253.100	61.38	39.34	100.72	54.00	46.72	AVG	No Limit

Orthogonal Axis :	X
Test Mode :	UNII-2A/ TX A Mode 5260MHz

### Horizontal

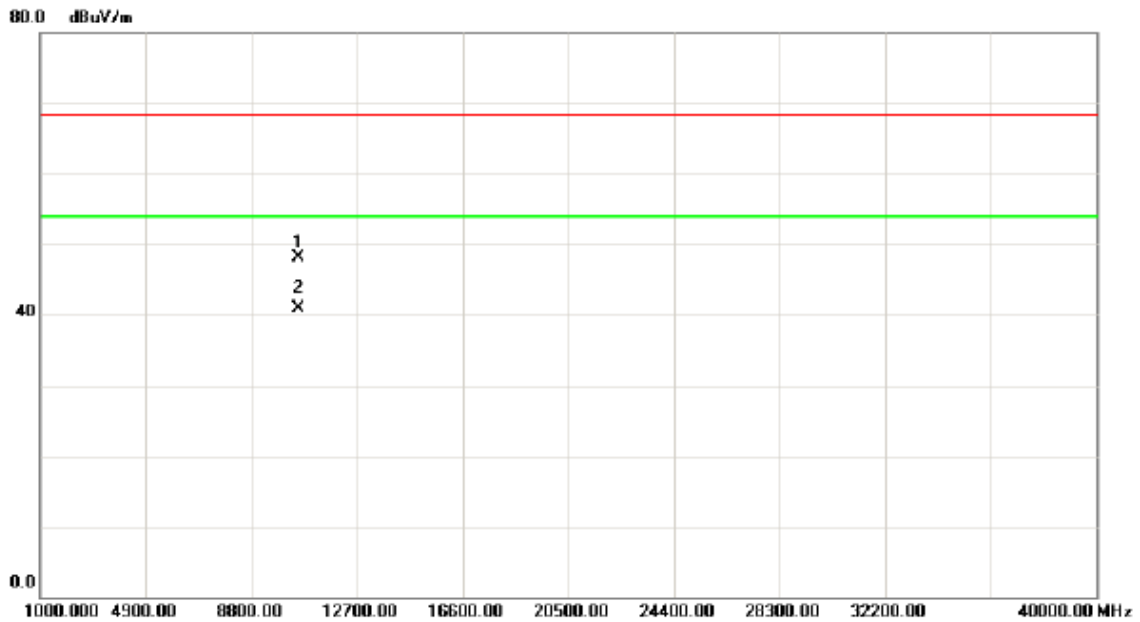

No.	Mk.	Freq.	Reading Level	Correct Factor	Measurement	Limit	Over	Detector	Comment
		MHz	dBuV	dB	dBuV/m	dBuV/m	dB		
1		10519.95	37.16	10.92	48.08	68.30	-20.22	peak	
2	*	10519.95	30.05	10.92	40.97	54.00	-13.03	AVG	

Orthogonal Axis :	X
Test Mode :	UNII-2A/ TX A Mode 5300MHz

### Vertical

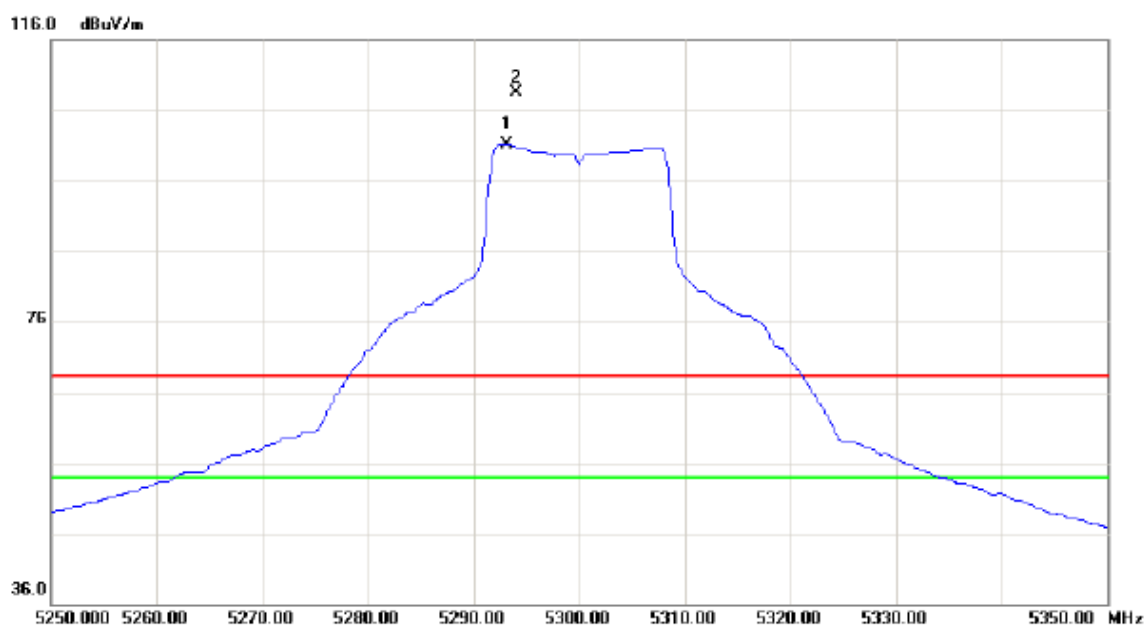

No.	Mk.	Freq. MHz	Reading Level dBuV	Correct Factor dB	Measure- ment dBuV/m	Limit dBuV/m	Over dB	Detector	Comment
1	*	5293.100	61.70	39.48	101.18	54.00	47.18	AVG	No Limit
2	X	5294.100	69.12	39.48	108.60	68.30	40.30	peak	No Limit

Orthogonal Axis :	X
Test Mode :	UNII-2A/ TX A Mode 5300MHz

### Vertical

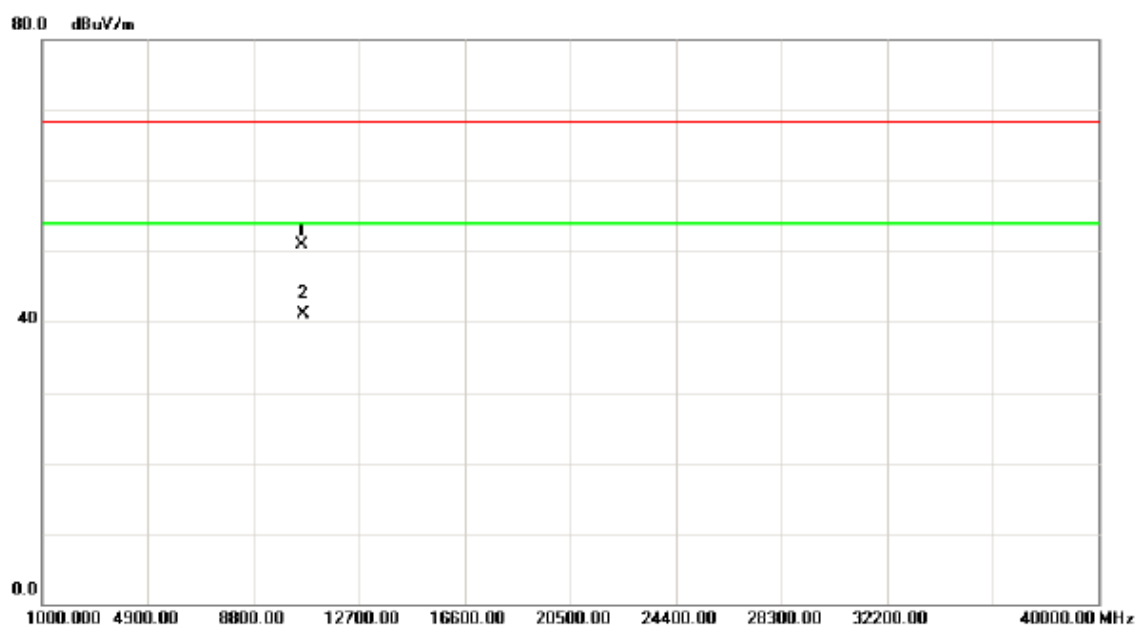

No.	Mk.	Freq.	Reading Level	Correct Factor	Measurement	Limit	Over	Detector	Comment
		MHz	dBuV	dB	dBuV/m	dBuV/m	dB		
1		10600.05	39.90	11.00	50.90	68.30	-17.40	peak	
2	*	10600.05	30.20	11.00	41.20	54.00	-12.80	AVG	

Orthogonal Axis :	X
Test Mode :	UNII-2A/ TX A Mode 5300MHz

### Horizontal

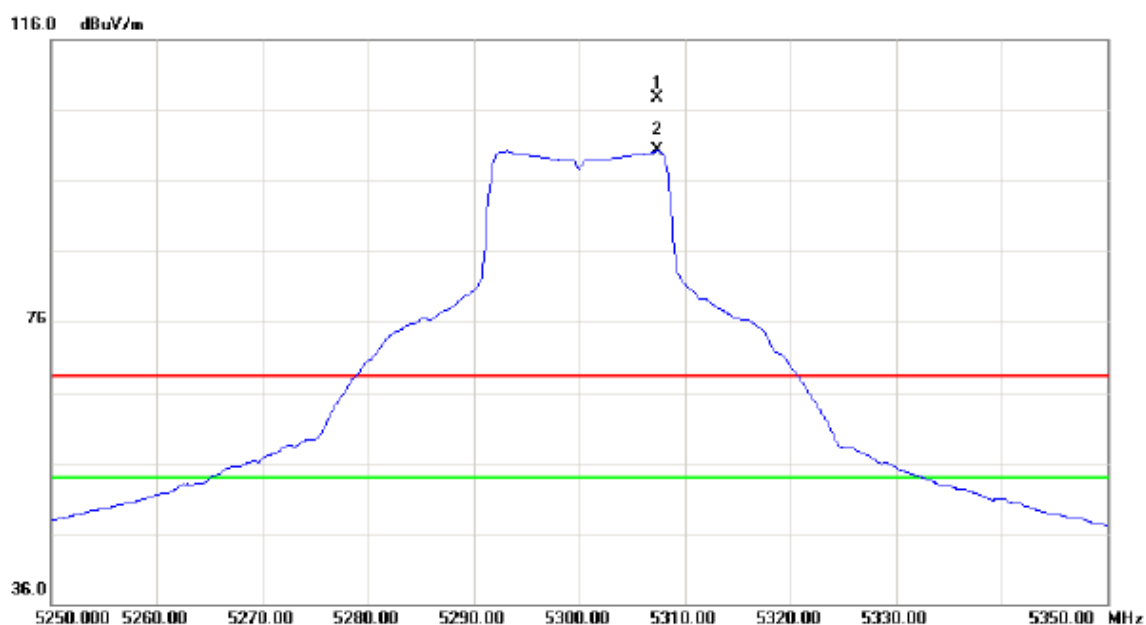

No.	Mk.	Freq.	Reading Level	Correct Factor	Measurement	Limit	Over	Detector	Comment
		MHz	dBuV	dB	dBuV/m	dBuV/m	dB		
1	X	5307.400	68.23	39.52	107.75	68.30	39.45	peak	No Limit
2	*	5307.400	60.71	39.52	100.23	54.00	46.23	AVG	No Limit

Orthogonal Axis :	X
Test Mode :	UNII-2A/ TX A Mode 5300MHz

### Horizontal

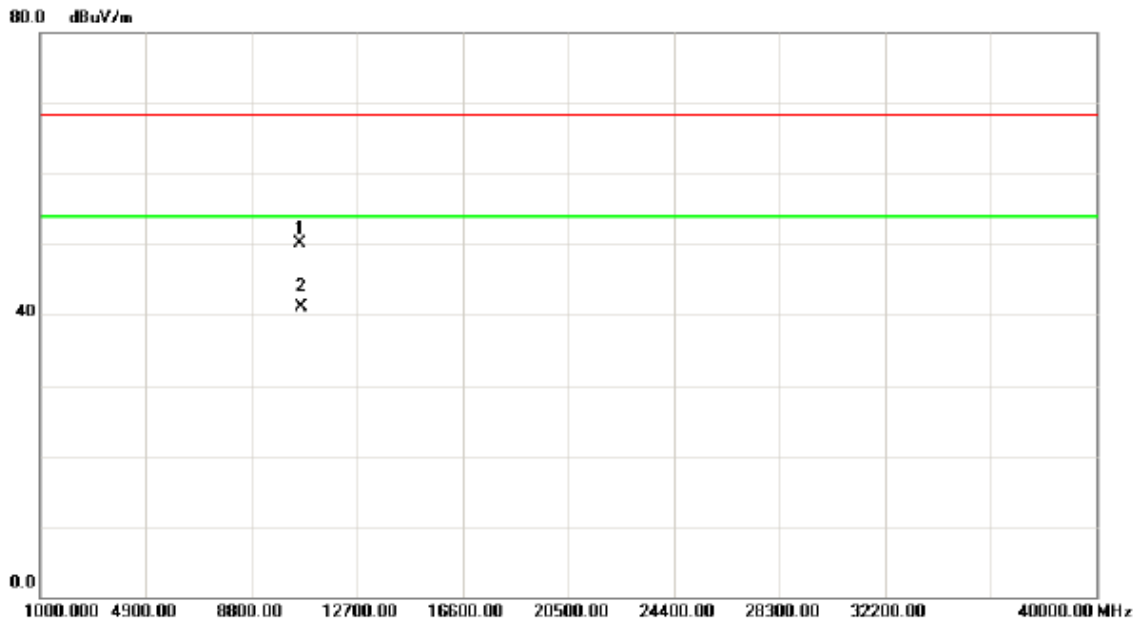

No.	Mk.	Freq.	Reading Level	Correct Factor	Measurement	Limit	Over	Detector	Comment
		MHz	dBuV	dB	dBuV/m	dBuV/m	dB		
1		10600.05	39.01	11.00	50.01	68.30	-18.29	peak	
2	*	10600.05	30.18	11.00	41.18	54.00	-12.82	AVG	

Orthogonal Axis :	X
Test Mode :	UNII-2A/ TX A Mode 5320MHz

### Vertical

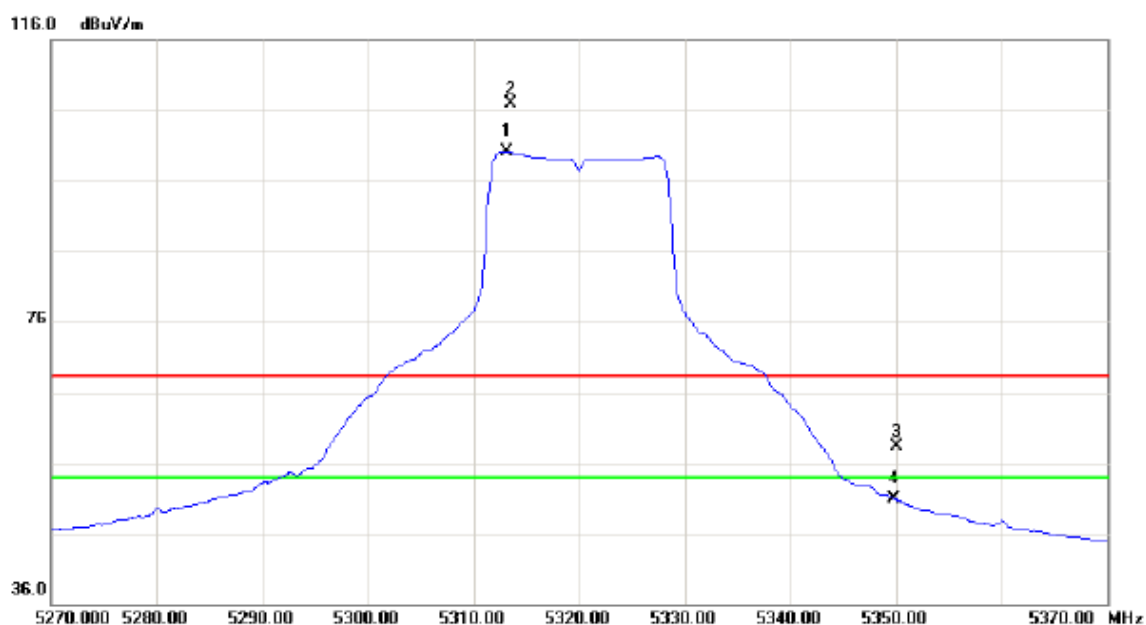

No.	Mk.	Freq.	Reading Level	Correct Factor	Measurement	Limit	Over	Detector	Comment
		MHz	dBuV	dB	dBuV/m	dBuV/m	dB		
1	*	5313.100	60.62	39.54	100.16	54.00	46.16	AVG	No Limit
2	X	5313.500	67.42	39.54	106.96	68.30	38.66	peak	No Limit
3		5350.000	18.58	39.66	58.24	68.30	-10.06	peak	
4		5350.000	11.20	39.66	50.86	54.00	-3.14	AVG	



Orthogonal Axis :	X
Test Mode :	UNII-2A/ TX A Mode 5320MHz

### Vertical

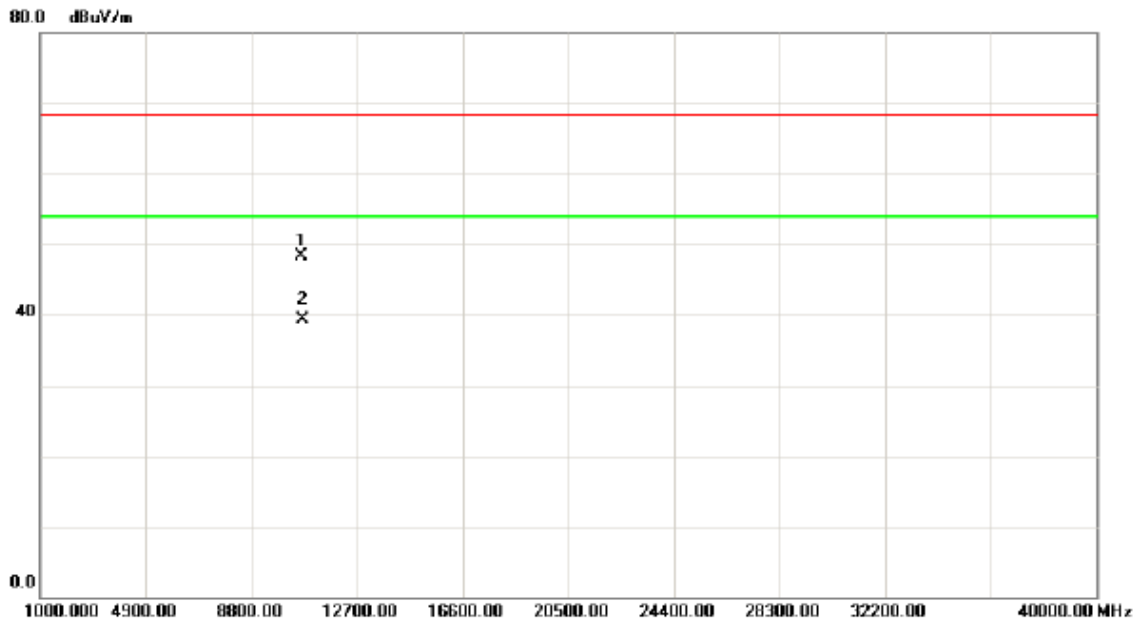

No.	Mk.	Freq.	Reading Level	Correct Factor	Measurement	Limit	Over	Detector	Comment
		MHz	dBuV	dB	dBuV/m	dBuV/m	dB		
1		10639.95	37.36	11.04	48.40	68.30	-19.90	peak	
2	*	10639.95	28.23	11.04	39.27	54.00	-14.73	AVG	

Orthogonal Axis :	X
Test Mode :	UNII-2A/ TX A Mode 5320MHz

### Horizontal

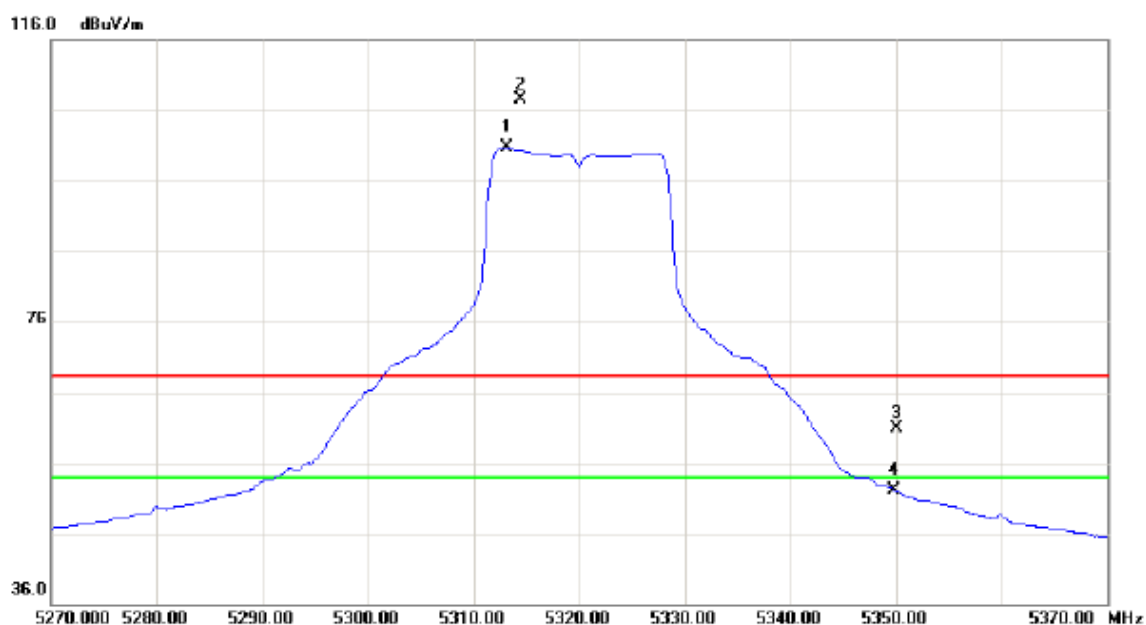

No.	Mk.	Freq.	Reading Level	Correct Factor	Measurement	Limit	Over	Detector	Comment
		MHz	dBuV	dB	dBuV/m	dBuV/m	dB		
1	*	5313.100	61.07	39.54	100.61	54.00	46.61	AVG	No Limit
2	X	5314.400	67.96	39.54	107.50	68.30	39.20	peak	No Limit
3		5350.000	21.22	39.66	60.88	68.30	-7.42	peak	
4		5350.000	12.36	39.66	52.02	54.00	-1.98	AVG	

Orthogonal Axis :	X
Test Mode :	UNII-2A/ TX A Mode 5320MHz

### Horizontal

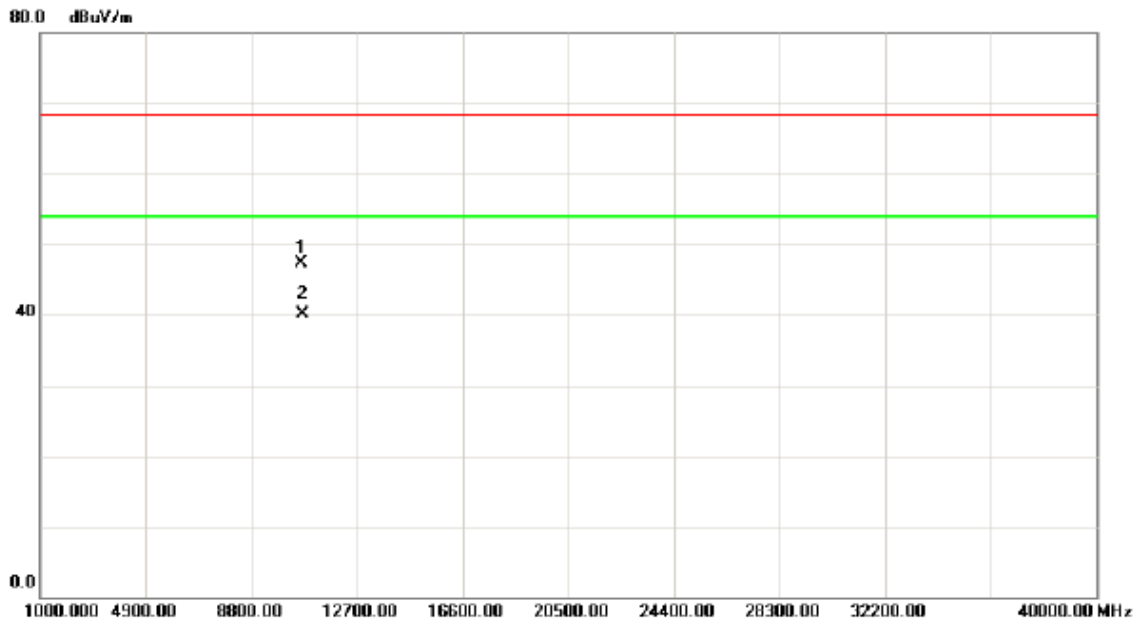

No.	Mk.	Freq.	Reading Level	Correct Factor	Measurement	Limit	Over	Detector	Comment
		MHz	dBuV	dB	dBuV/m	dBuV/m	dB		
1		10639.95	36.26	11.04	47.30	68.30	-21.00	peak	
2	*	10639.95	29.12	11.04	40.16	54.00	-13.84	AVG	

Orthogonal Axis :	X
Test Mode :	UNII-2A/ TX N20 Mode 5260MHz

### Vertical

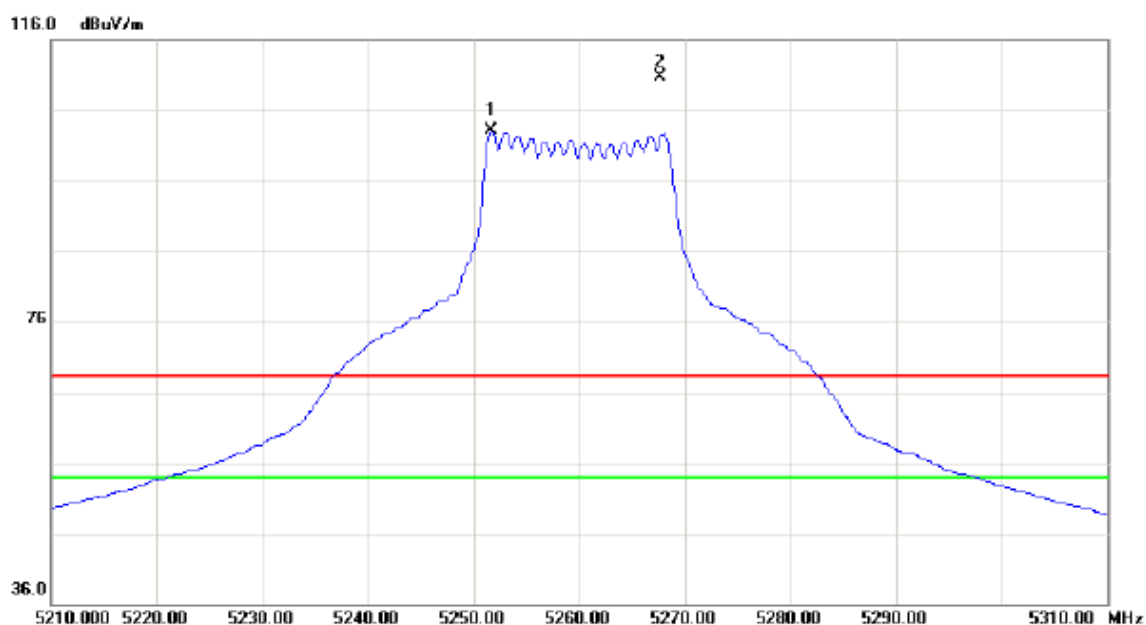

No.	Mk.	Freq.	Reading Level	Correct Factor	Measurement	Limit	Over	Detector	Comment
		MHz	dBuV	dB	dBuV/m	dBuV/m	dB		
1	*	5251.700	63.67	39.34	103.01	54.00	49.01	AVG	No Limit
2	X	5267.700	71.33	39.39	110.72	68.30	42.42	peak	No Limit

Orthogonal Axis :	X
Test Mode :	UNII-2A/ TX N20 Mode 5260MHz

### Vertical

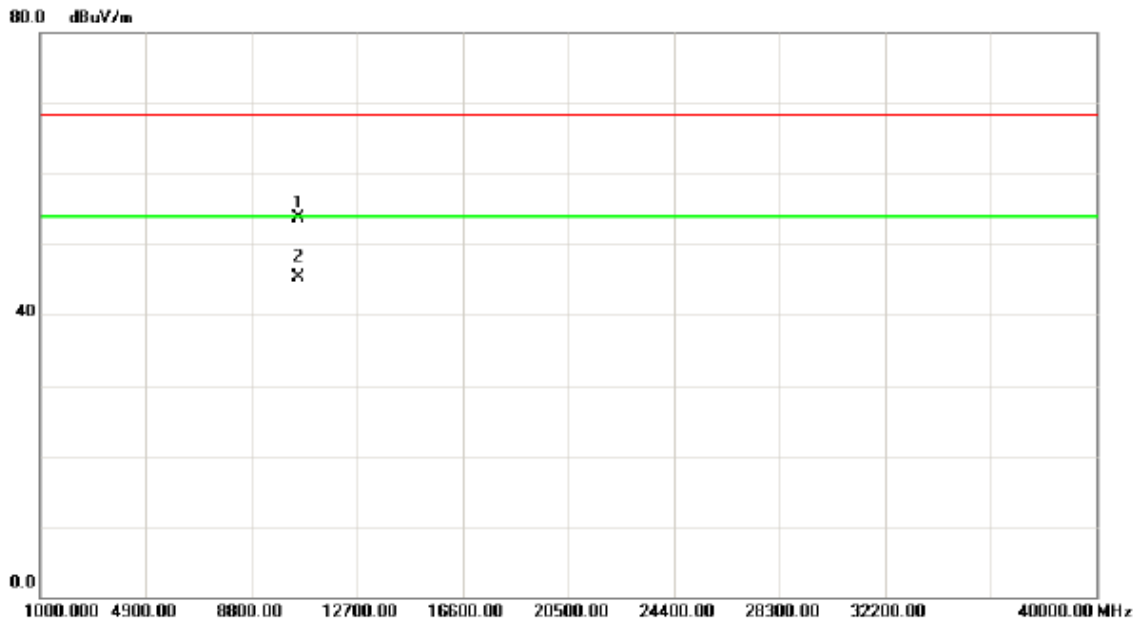

No.	Mk.	Freq.	Reading Level	Correct Factor	Measurement	Limit	Over	Detector	Comment
		MHz	dBuV	dB	dBuV/m	dBuV/m	dB		
1		10519.43	42.71	10.92	53.63	68.30	-14.67	peak	
2	*	10519.43	34.45	10.92	45.37	54.00	-8.63	AVG	

Orthogonal Axis :	X
Test Mode :	UNII-2A/ TX N20 Mode 5260MHz

### Horizontal

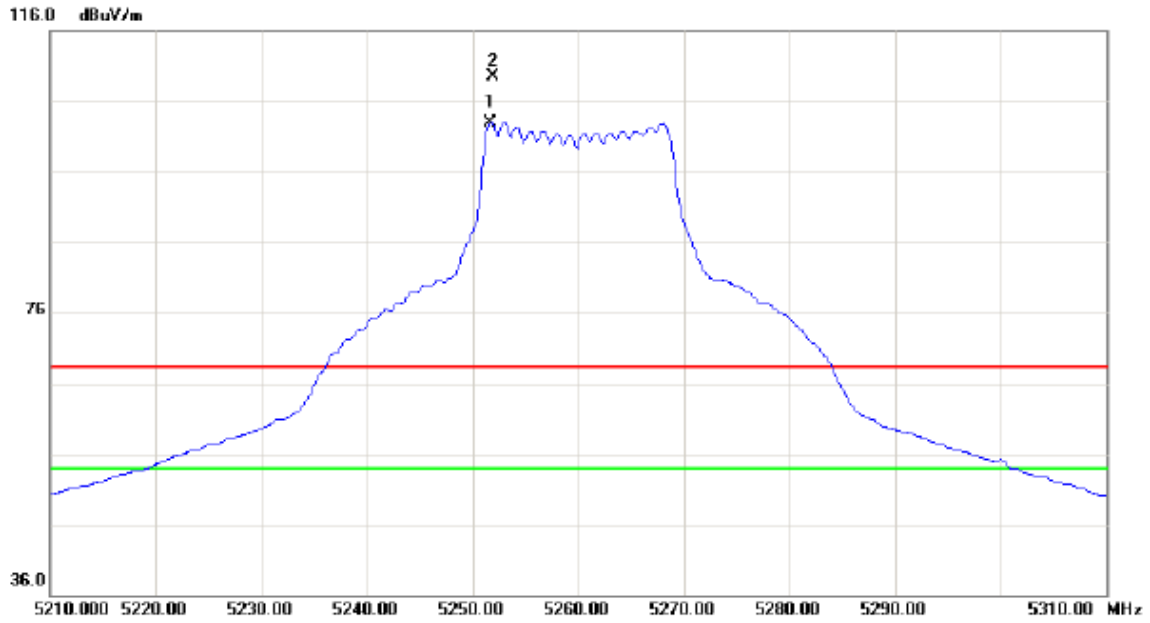

No.	Mk.	Freq.	Reading Level	Correct Factor	Measurement	Limit	Over	Detector	Comment
		MHz	dBuV	dB	dBuV/m	dBuV/m	dB		
1	*	5251.700	63.66	39.34	103.00	54.00	49.00	AVG	No Limit
2	X	5251.900	70.08	39.34	109.42	68.30	41.12	peak	No Limit

Orthogonal Axis :	X
Test Mode :	UNII-2A/ TX N20 Mode 5260MHz

### Horizontal

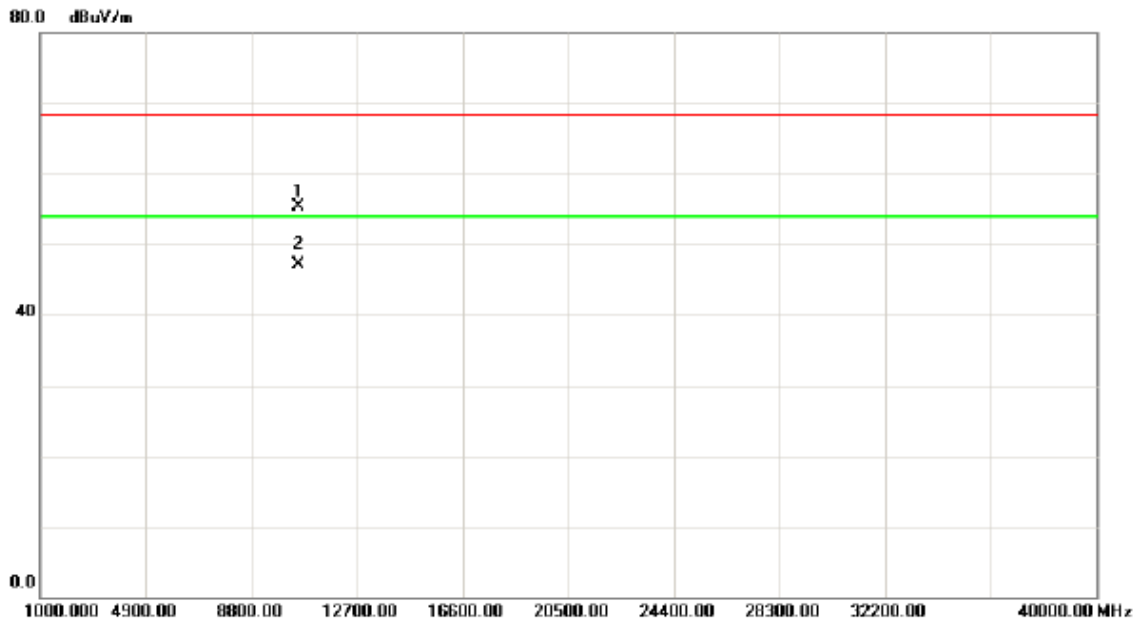

No.	Mk.	Freq.	Reading Level	Correct Factor	Measurement	Limit	Over	Detector	Comment
		MHz	dBuV	dB	dBuV/m	dBuV/m	dB		
1		10519.65	44.37	10.92	55.29	68.30	-13.01	peak	
2	*	10519.65	36.23	10.92	47.15	54.00	-6.85	AVG	

Orthogonal Axis :	X
Test Mode :	UNII-2A/ TX A Mode 5300MHz

### Vertical

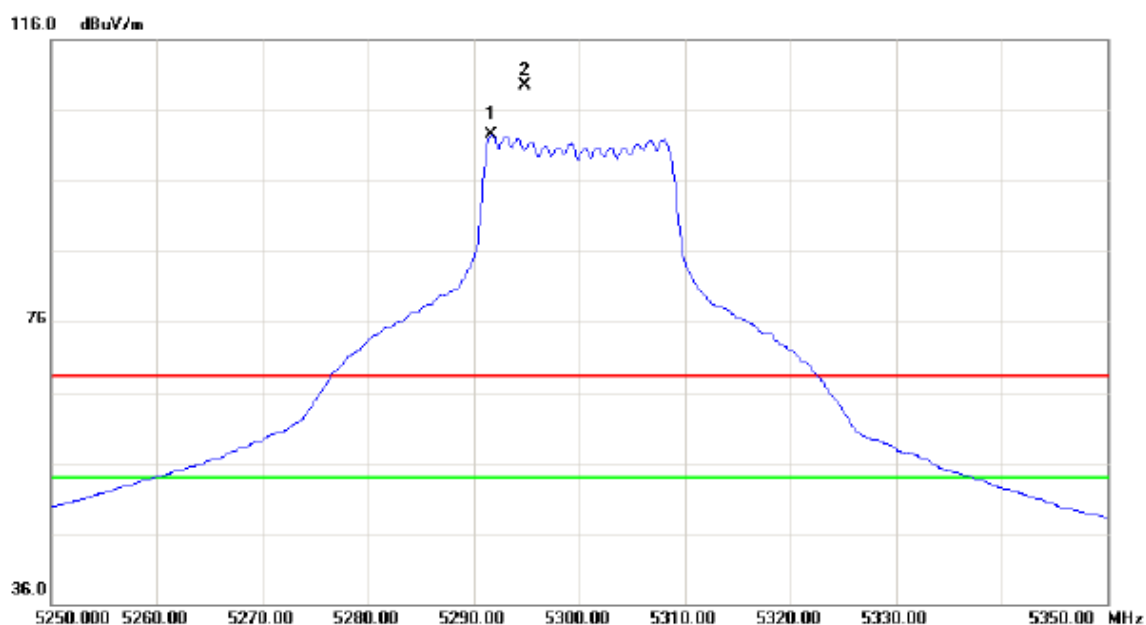

No.	Mk.	Freq.	Reading Level	Correct Factor	Measurement	Limit	Over	Detector	Comment
		MHz	dBuV	dB	dBuV/m	dBuV/m	dB		
1	*	5291.700	63.04	39.47	102.51	54.00	48.51	AVG	No Limit
2	X	5294.900	70.10	39.48	109.58	68.30	41.28	peak	No Limit



Orthogonal Axis :	X
Test Mode :	UNII-2A/ TX A Mode 5300MHz

### Vertical

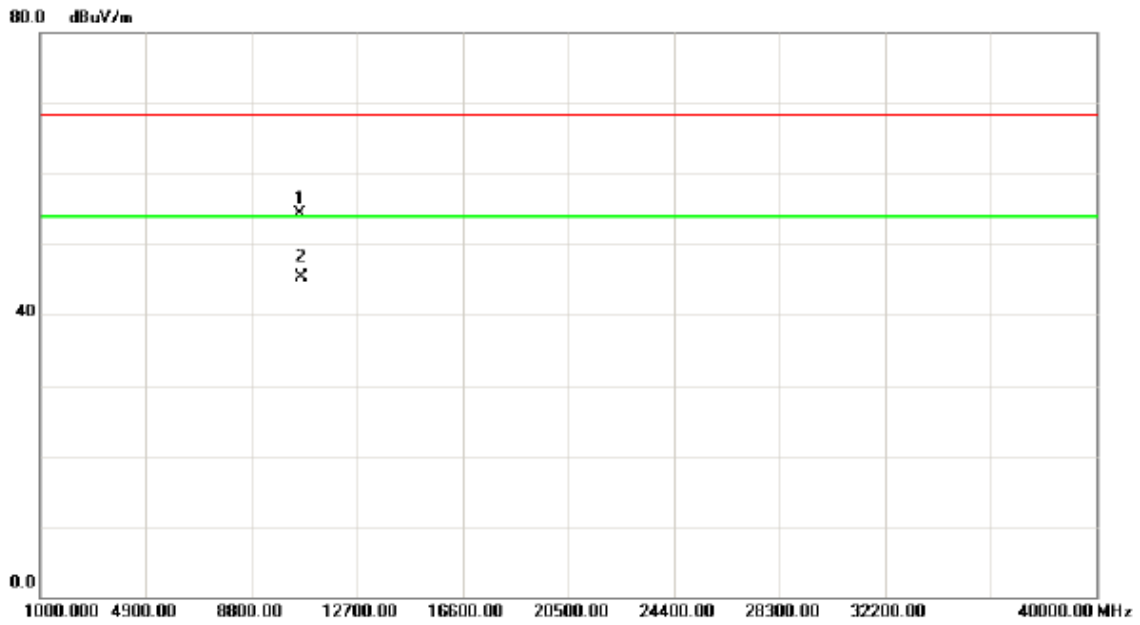

No.	Mk.	Freq.	Reading Level	Correct Factor	Measurement	Limit	Over	Detector	Comment
		MHz	dBuV	dB	dBuV/m	dBuV/m	dB		
1		10600.00	43.25	11.00	54.25	68.30	-14.05	peak	
2	*	10600.00	34.39	11.00	45.39	54.00	-8.61	AVG	

Orthogonal Axis :	X
Test Mode :	UNII-2A/ TX A Mode 5300MHz

### Horizontal

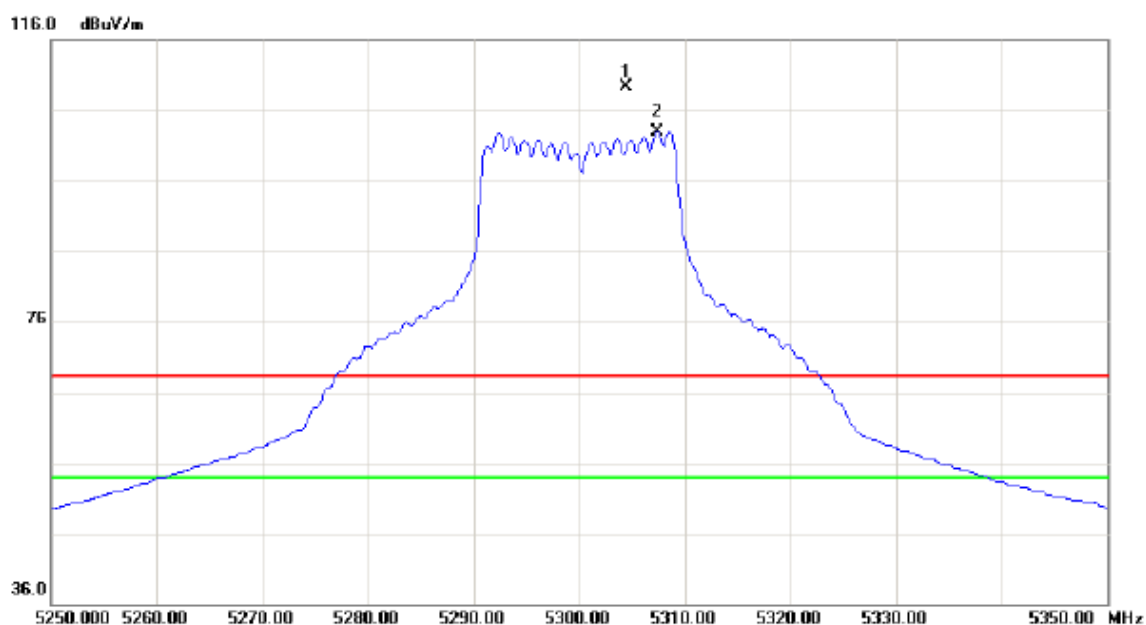

No.	Mk.	Freq.	Reading Level	Correct Factor	Measurement	Limit	Over	Detector	Comment
		MHz	dBuV	dB	dBuV/m	dBuV/m	dB		
1	X	5304.500	69.88	39.51	109.39	68.30	41.09	peak	No Limit
2	*	5307.400	63.44	39.52	102.96	54.00	48.96	AVG	No Limit

Orthogonal Axis :	X
Test Mode :	UNII-2A/ TX A Mode 5300MHz

### Horizontal

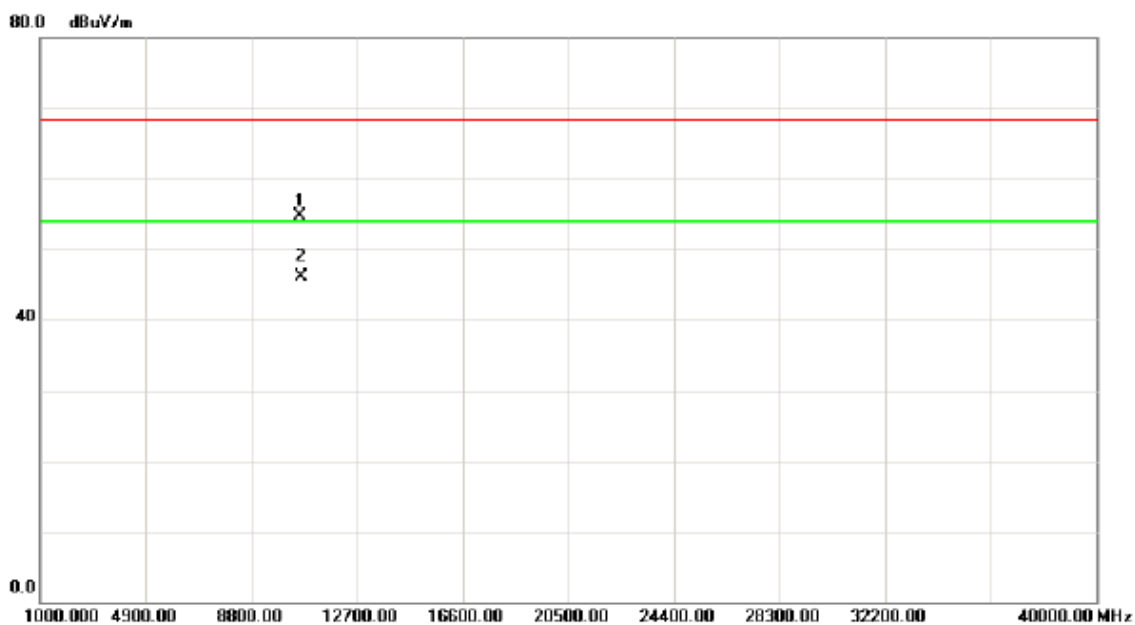

No.	Mk.	Freq. MHz	Reading Level dBuV	Correct Factor dB	Measure- ment dBuV/m	Limit dBuV/m	Over dB	Detector	Comment
1		10600.15	43.69	11.00	54.69	68.30	-13.61	peak	
2	*	10600.15	35.11	11.00	46.11	54.00	-7.89	AVG	

Orthogonal Axis :	X
Test Mode :	UNII-2A/ TX N20 Mode 5320MHz

### Vertical

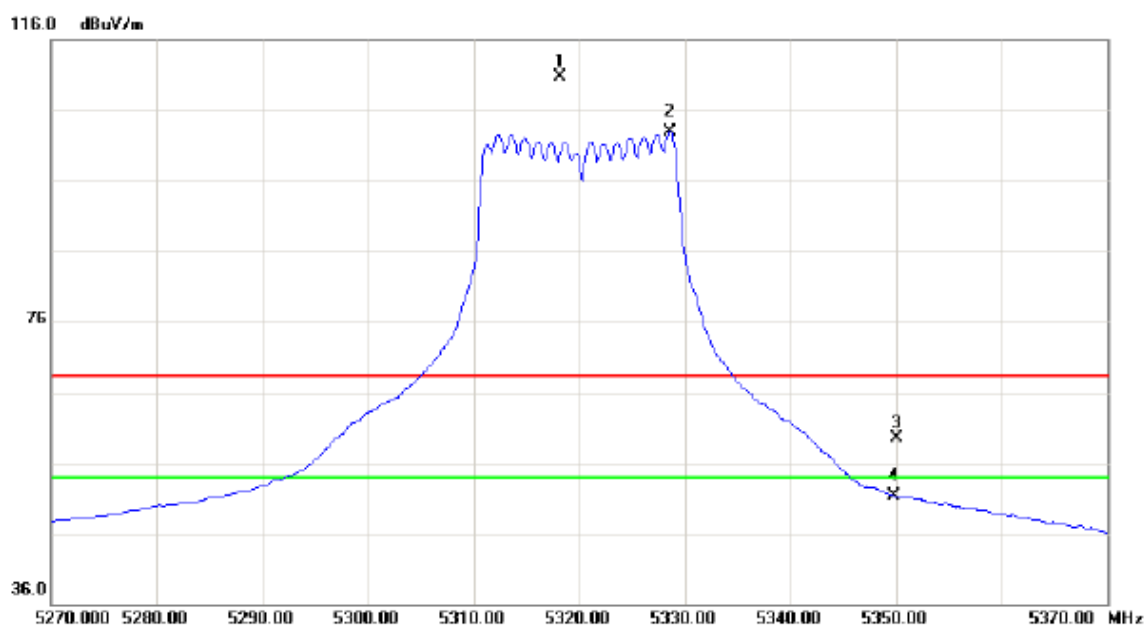

No.	Mk.	Freq. MHz	Reading Level dBuV	Correct Factor dB	Measure- ment dBuV/m	Limit dBuV/m	Over dB	Detector	Comment
1	X	5318.200	71.15	39.56	110.71	68.30	42.41	peak	No Limit
2	*	5328.600	63.30	39.59	102.89	54.00	48.89	AVG	No Limit
3		5350.000	19.92	39.66	59.58	68.30	-8.72	peak	
4		5350.000	11.66	39.66	51.32	54.00	-2.68	AVG	

Orthogonal Axis :	X
Test Mode :	UNII-2A/ TX N20 Mode 5320MHz

### Vertical

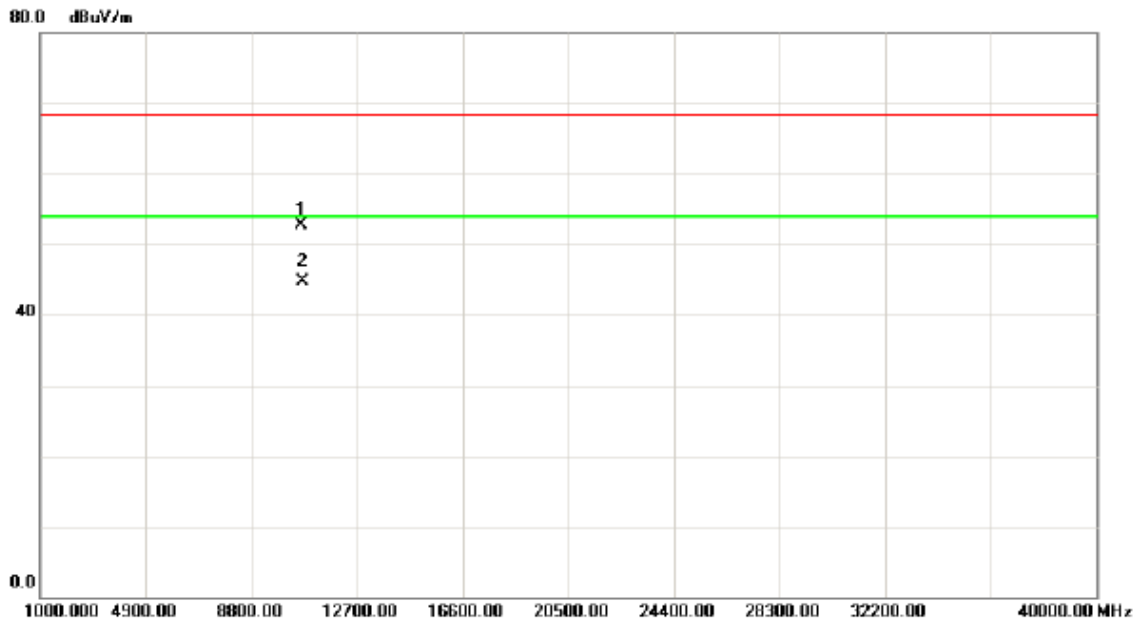

No.	Mk.	Freq. MHz	Reading Level dBuV	Correct Factor dB	Measure- ment dBuV/m	Limit dBuV/m	Over dB	Detector	Comment
1		10639.81	41.58	11.04	52.62	68.30	-15.68	peak	
2	*	10639.81	33.62	11.04	44.66	54.00	-9.34	AVG	

Orthogonal Axis :	X
Test Mode :	UNII-2A/ TX N20 Mode 5320MHz

### Horizontal

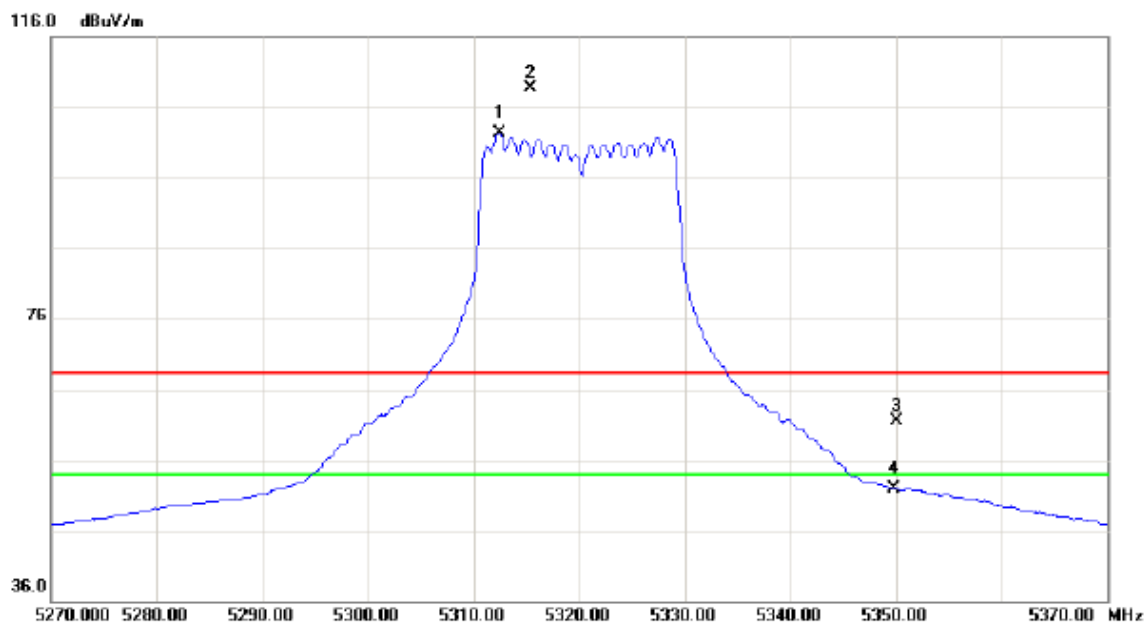

No.	Mk.	Freq.	Reading Level	Correct Factor	Measurement	Limit	Over	Detector	Comment
		MHz	dBuV	dB	dBuV/m	dBuV/m	dB		
1	*	5312.400	62.76	39.53	102.29	54.00	48.29	AVG	No Limit
2	X	5315.400	69.23	39.55	108.78	68.30	40.48	peak	No Limit
3		5350.000	21.86	39.66	61.52	68.30	-6.78	peak	
4		5350.000	12.27	39.66	51.93	54.00	-2.07	AVG	

Orthogonal Axis :	X
Test Mode :	UNII-2A/ TX N20 Mode 5320MHz

### Horizontal

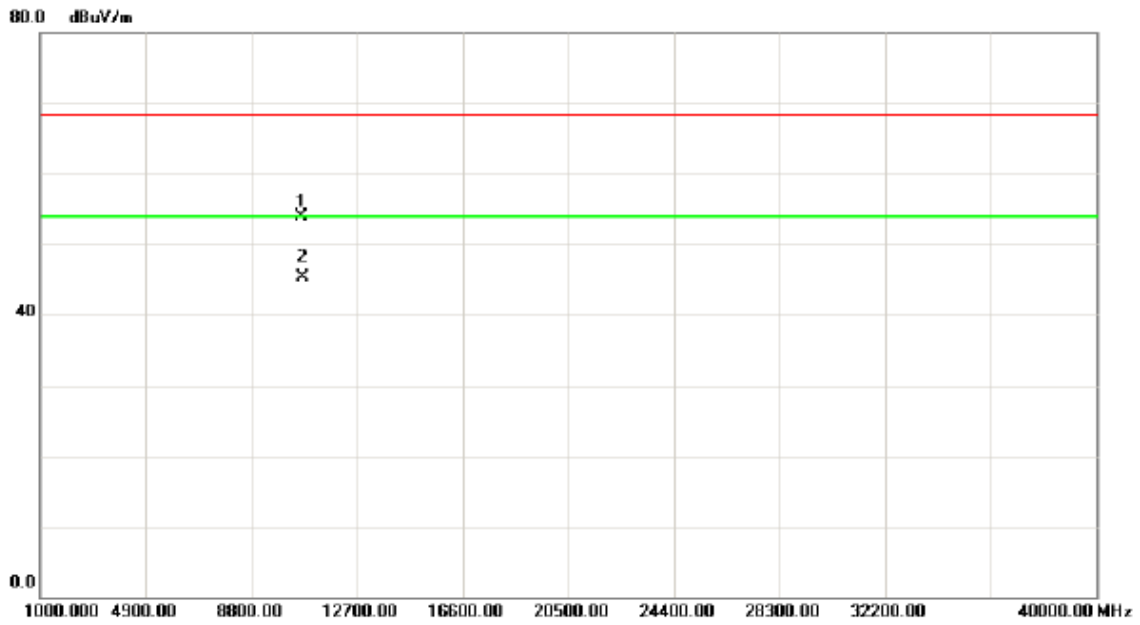

No.	Mk.	Freq.	Reading Level	Correct Factor	Measurement	Limit	Over	Detector	Comment
		MHz	dBuV	dB	dBuV/m	dBuV/m	dB		
1		10639.81	42.83	11.04	53.87	68.30	-14.43	peak	
2	*	10639.81	34.17	11.04	45.21	54.00	-8.79	AVG	

Orthogonal Axis :	X
Test Mode :	UNII-2A/ TX N40 Mode 5270MHz

### Vertical

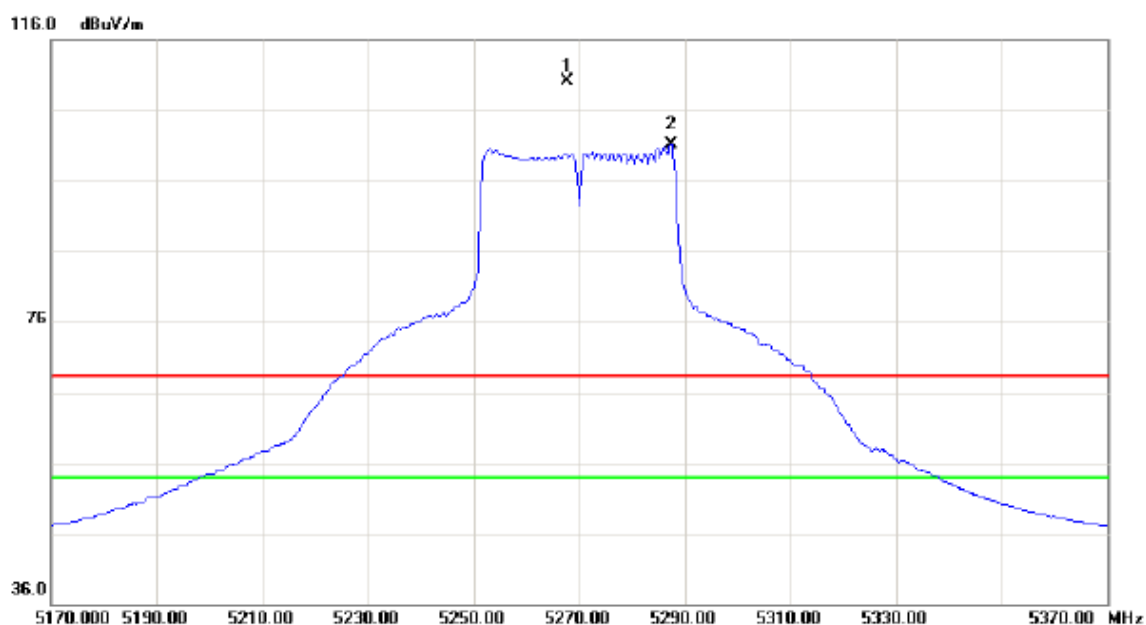

No.	Mk.	Freq.	Reading Level	Correct Factor	Measurement	Limit	Over	Detector	Comment
		MHz	dBuV	dB	dBuV/m	dBuV/m	dB		
1	X	5267.800	70.64	39.39	110.03	68.30	41.73	peak	No Limit
2	*	5287.400	61.75	39.45	101.20	54.00	47.20	AVG	No Limit



Orthogonal Axis :	X
Test Mode :	UNII-2A/ TX N40 Mode 5270MHz

**Vertical**

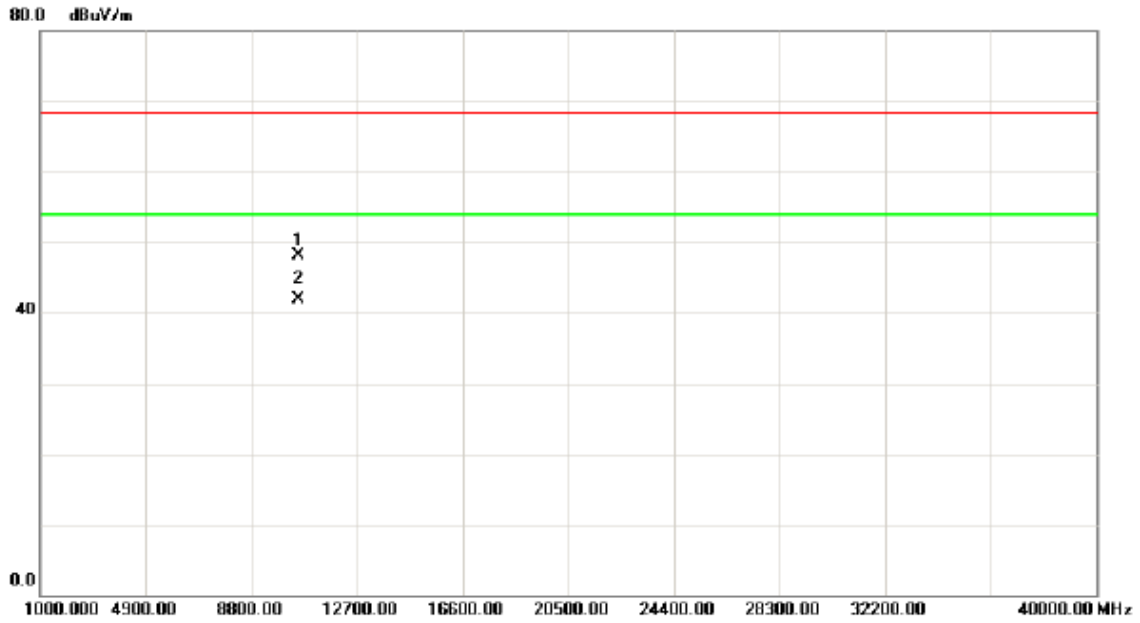

No.	Mk.	Freq.	Reading Level	Correct Factor	Measurement	Limit	Over	Detector	Comment
		MHz	dBuV	dB	dBuV/m	dBuV/m	dB		
1		10539.05	37.21	10.95	48.16	68.30	-20.14	peak	
2	*	10539.05	30.92	10.95	41.87	54.00	-12.13	AVG	

Orthogonal Axis :	X
Test Mode :	UNII-2A/ TX N40 Mode 5270MHz

### Horizontal

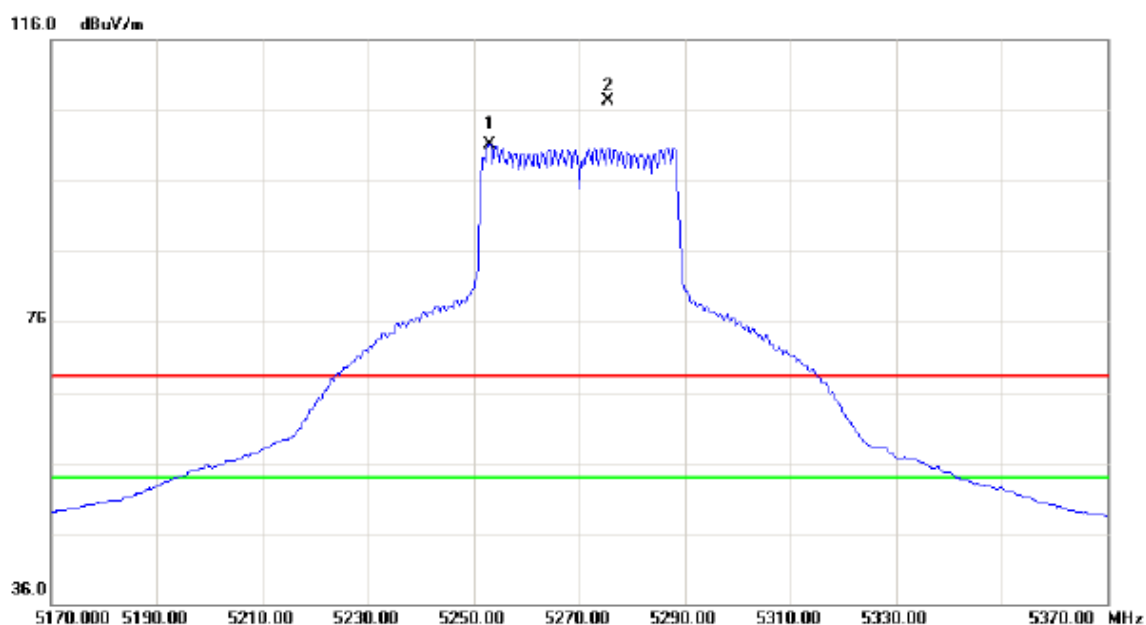

No.	Mk.	Freq.	Reading Level	Correct Factor	Measurement	Limit	Over	Detector	Comment
		MHz	dBuV	dB	dBuV/m	dBuV/m	dB		
1	*	5253.000	61.84	39.34	101.18	54.00	47.18	AVG	No Limit
2	X	5275.400	67.98	39.41	107.39	68.30	39.09	peak	No Limit

Orthogonal Axis :	X
Test Mode :	UNII-2A/ TX N40 Mode 5270MHz

### Horizontal

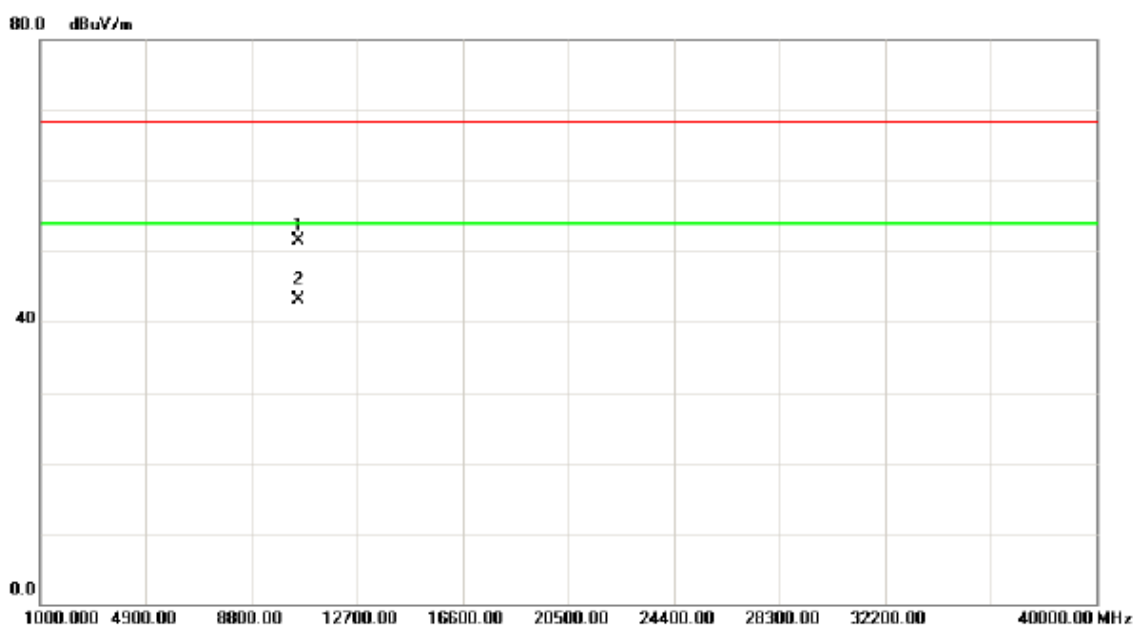

No.	Mk.	Freq.	Reading Level	Correct Factor	Measurement	Limit	Over	Detector	Comment
		MHz	dBuV	dB	dBuV/m	dBuV/m	dB		
1		10540.28	40.56	10.95	51.51	68.30	-16.79	peak	
2	*	10540.28	32.17	10.95	43.12	54.00	-10.88	AVG	

Orthogonal Axis :	X
Test Mode :	UNII-2A/ TX N40 Mode 5310MHz

### Vertical

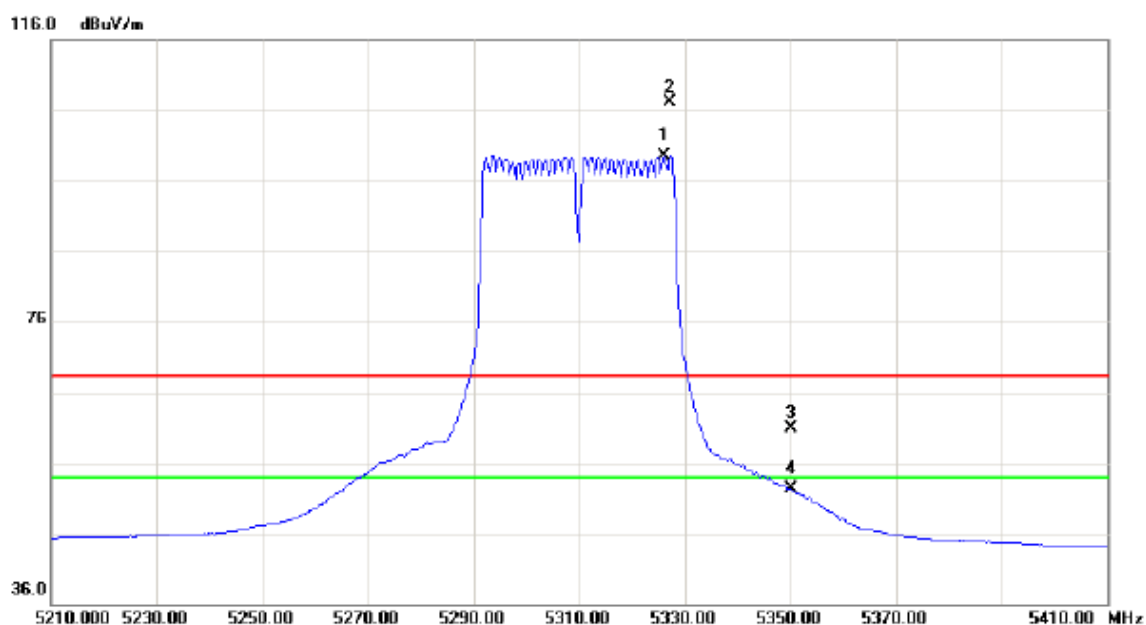

No.	Mk.	Freq. MHz	Reading Level dBuV	Correct Factor dB	Measure- ment dBuV/m	Limit dBuV/m	Over dB	Detector	Comment
1	*	5326.200	60.00	39.58	99.58	54.00	45.58	AVG	No Limit
2	X	5327.200	67.46	39.59	107.05	68.30	38.75	peak	No Limit
3		5350.000	21.26	39.66	60.92	68.30	-7.38	peak	
4		5350.000	12.68	39.66	52.34	54.00	-1.66	AVG	

Orthogonal Axis :	X
Test Mode :	UNII-2A/ TX N40 Mode 5310MHz

### Vertical

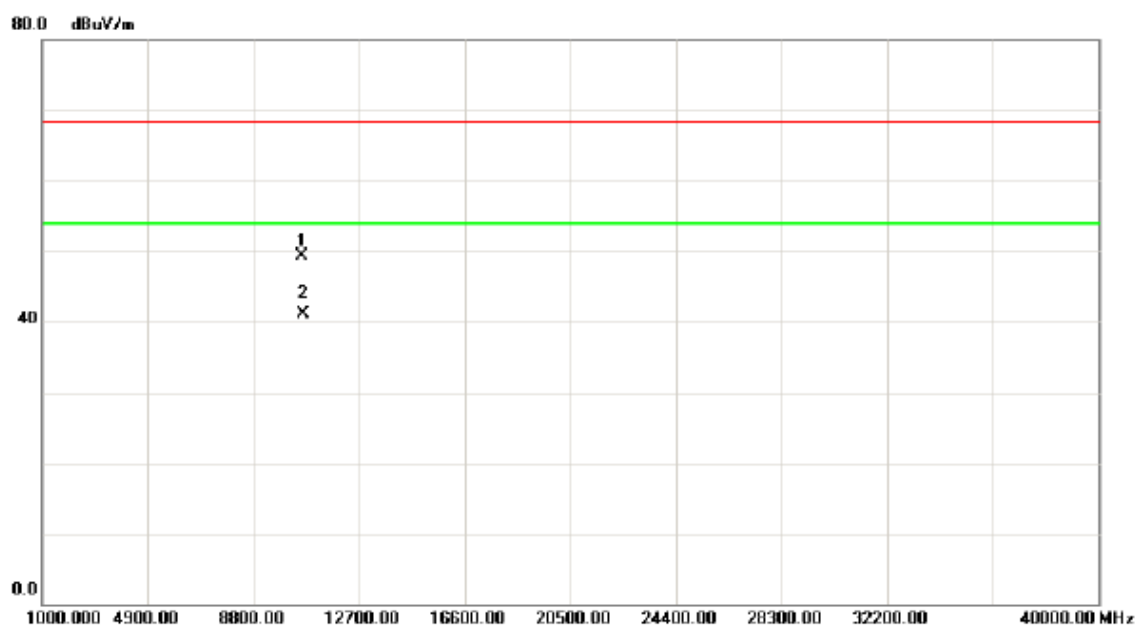

No.	Mk.	Freq.	Reading Level	Correct Factor	Measurement	Limit	Over	Detector	Comment
		MHz	dBuV	dB	dBuV/m	dBuV/m	dB		
1		10619.36	38.19	11.02	49.21	68.30	-19.09	peak	
2	*	10619.36	30.17	11.02	41.19	54.00	-12.81	AVG	

Orthogonal Axis :	X
Test Mode :	UNII-2A/ TX N40 Mode 5310MHz

### Horizontal

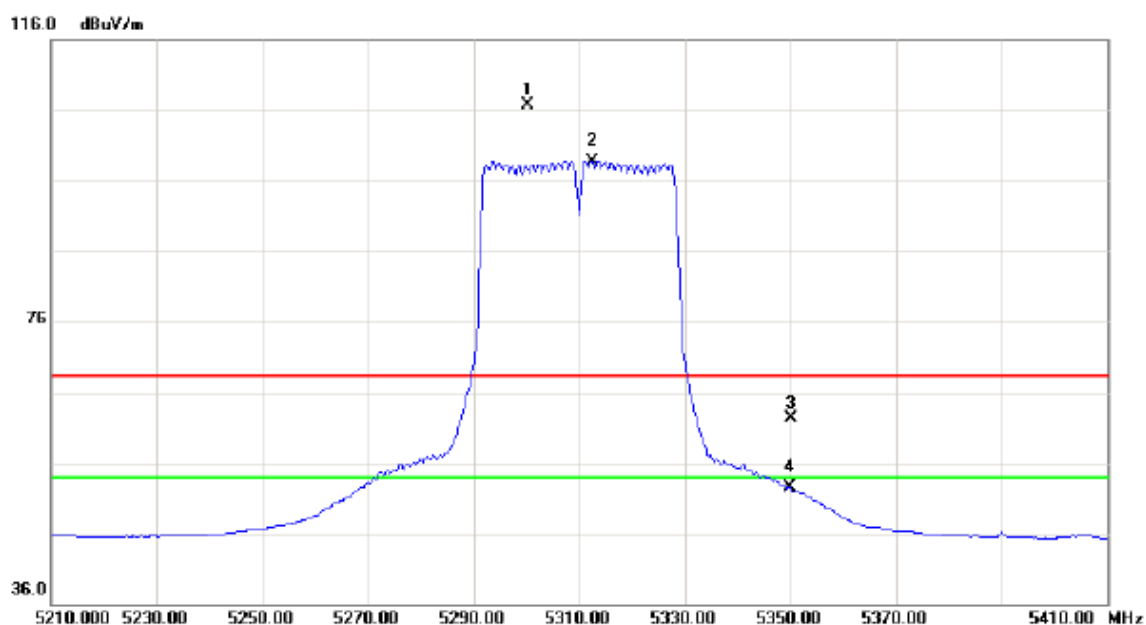

No.	Mk.	Freq. MHz	Reading Level dBuV	Correct Factor dB	Measure- ment dBuV/m	Limit dBuV/m	Over dB	Detector	Comment
1	X	5300.200	67.14	39.50	106.64	68.30	38.34	peak	No Limit
2	*	5312.400	59.27	39.53	98.80	54.00	44.80	AVG	No Limit
3		5350.000	22.60	39.66	62.26	68.30	-6.04	peak	
4		5350.000	12.75	39.66	52.41	54.00	-1.59	AVG	

Orthogonal Axis :	X
Test Mode :	UNII-2A/ TX N40 Mode 5310MHz

### Horizontal

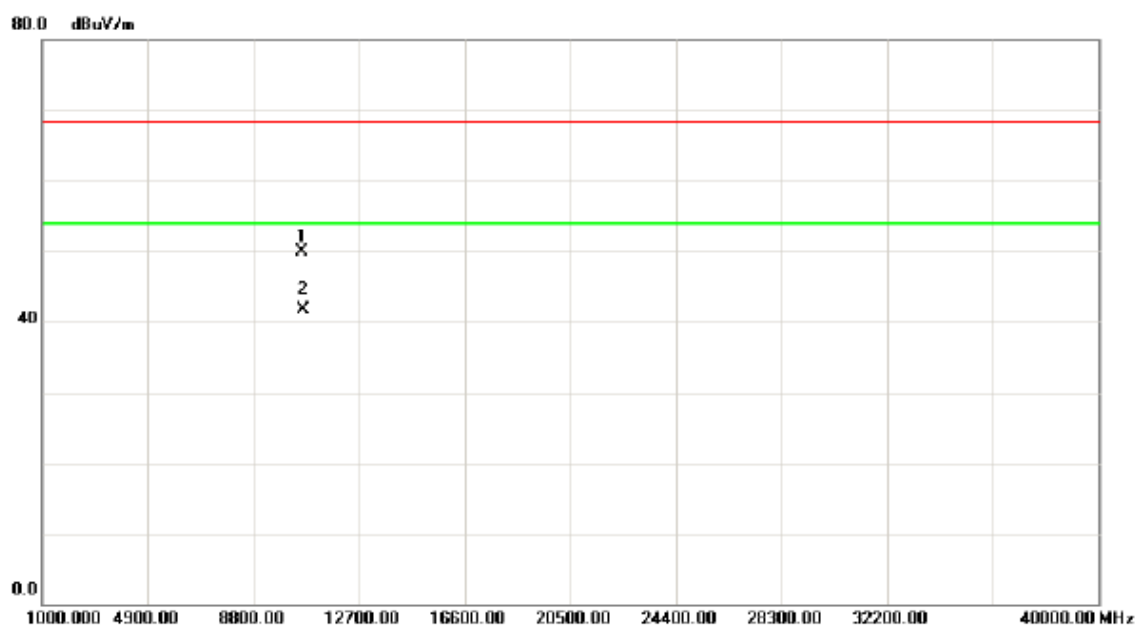

No.	Mk.	Freq.	Reading Level	Correct Factor	Measurement	Limit	Over	Detector	Comment
		MHz	dBuV	dB	dBuV/m	dBuV/m	dB		
1		10619.78	38.96	11.02	49.98	68.30	-18.32	peak	
2	*	10619.78	30.67	11.02	41.69	54.00	-12.31	AVG	

Orthogonal Axis :	X
Test Mode :	UNII-2C/ TX A Mode 5500MHz

### Vertical

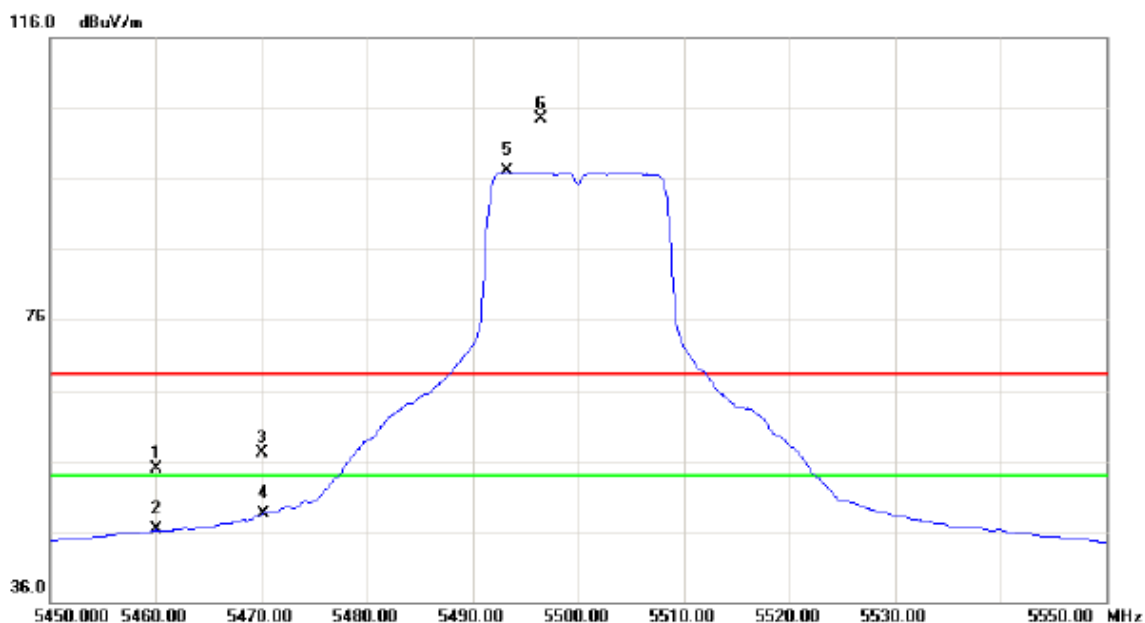

No. Mk.	Freq. MHz	Reading Level dBuV	Correct Factor dB	Measure- ment dBuV/m	Limit dBuV/m	Over dB	Detector	Comment
1	5460.000	14.95	40.03	54.98	68.30	-13.32	peak	
2	5460.000	6.19	40.03	46.22	54.00	-7.78	AVG	
3	5470.000	17.03	40.06	57.09	68.30	-11.21	peak	
4	5470.000	8.36	40.06	48.42	54.00	-5.58	AVG	
5 *	5493.200	56.87	40.14	97.01	54.00	43.01	AVG	No Limit
6 X	5496.400	64.30	40.15	104.45	68.30	36.15	peak	No Limit



Orthogonal Axis :	X
Test Mode :	UNII-2C/ TX A Mode 5500MHz

### Vertical

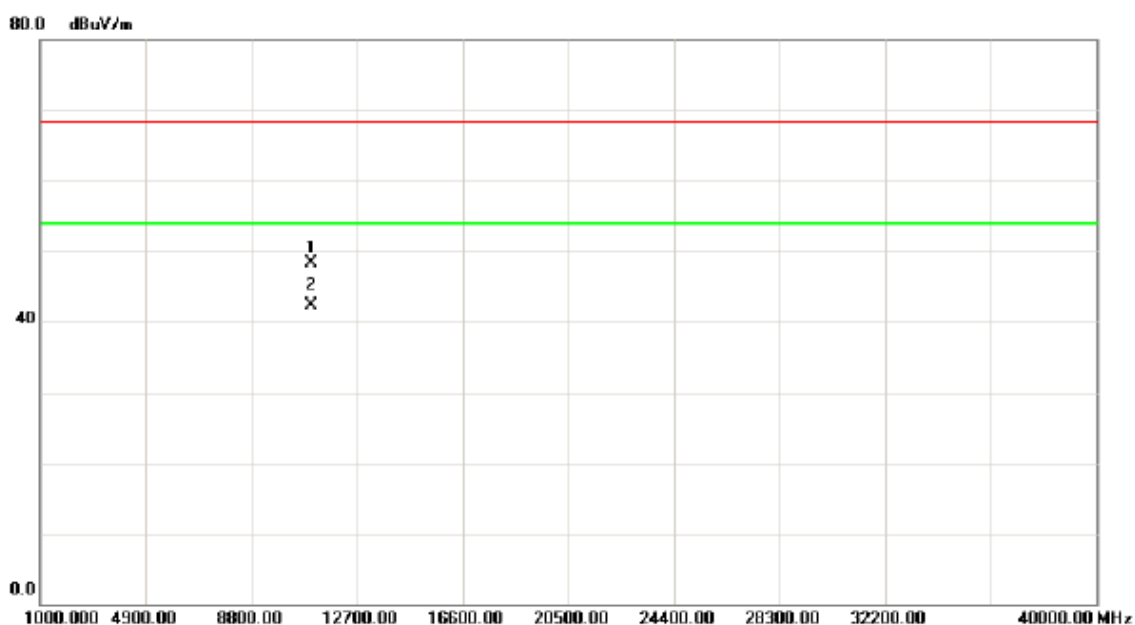

No.	Mk.	Freq. MHz	Reading Level dBuV	Correct Factor dB	Measure- ment dBuV/m	Limit dBuV/m	Over dB	Detector	Comment
1		11000.00	36.87	11.38	48.25	68.30	-20.05	peak	
2	*	11000.00	30.98	11.38	42.36	54.00	-11.64	AVG	

Orthogonal Axis :	X
Test Mode :	UNII-2C/ TX A Mode 5500MHz

### Horizontal

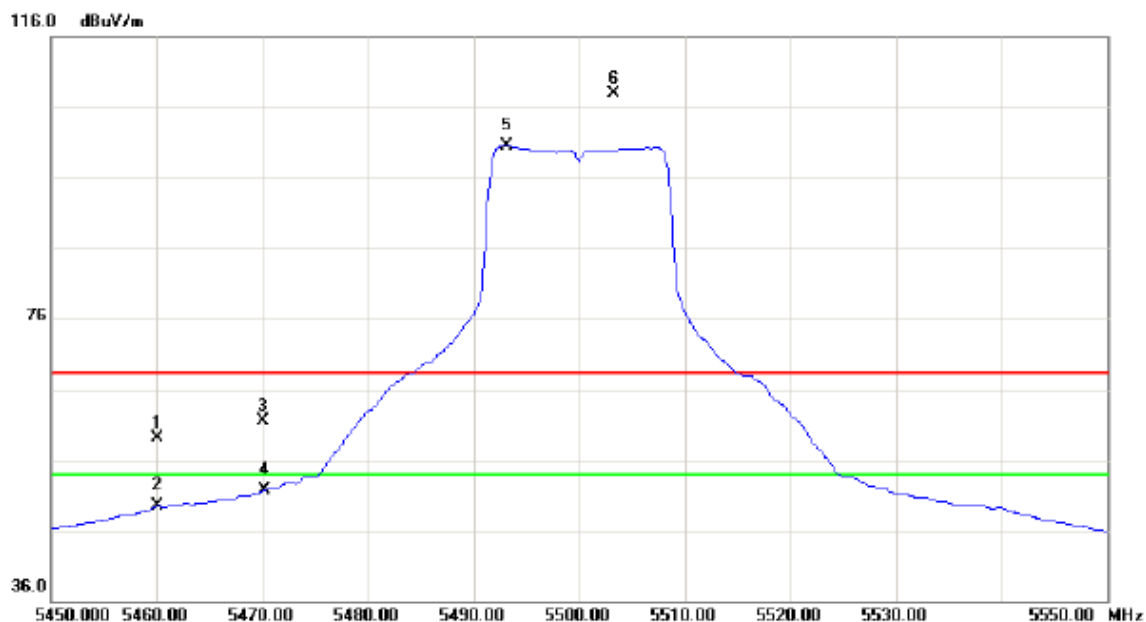

No.	Mk.	Freq. MHz	Reading Level dBuV	Correct Factor dB	Measure- ment dBuV/m	Limit dBuV/m	Over dB	Detector	Comment
1		5460.000	19.02	40.03	59.05	68.30	-9.25	peak	
2		5460.000	9.42	40.03	49.45	54.00	-4.55	AVG	
3		5470.000	21.54	40.06	61.60	68.30	-6.70	peak	
4		5470.000	11.57	40.06	51.63	54.00	-2.37	AVG	
5	*	5493.100	60.38	40.14	100.52	54.00	46.52	AVG	No Limit
6	X	5503.200	67.79	40.17	107.96	68.30	39.66	peak	No Limit

Orthogonal Axis :	X
Test Mode :	UNII-2C/ TX A Mode 5500MHz

### Horizontal

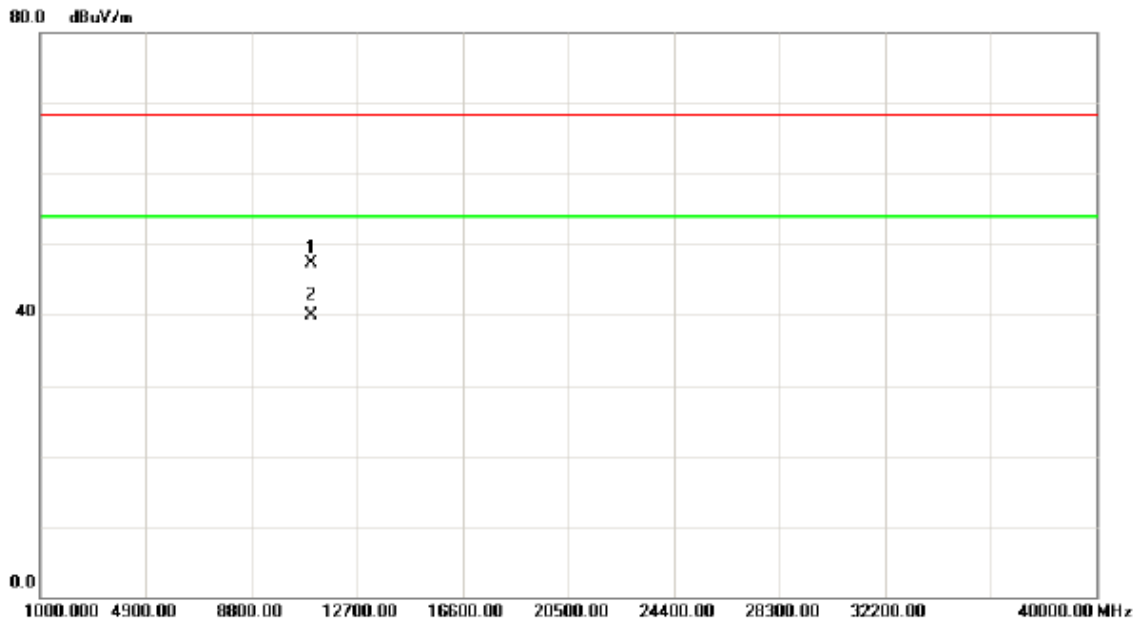

No.	Mk.	Freq.	Reading Level	Correct Factor	Measurement	Limit	Over	Detector	Comment
		MHz	dBuV	dB	dBuV/m	dBuV/m	dB		
1		11000.00	36.02	11.38	47.40	68.30	-20.90	peak	
2	*	11000.00	28.45	11.38	39.83	54.00	-14.17	AVG	

Orthogonal Axis :	X
Test Mode :	UNII-2C/ TX A Mode 5580MHz

### Vertical

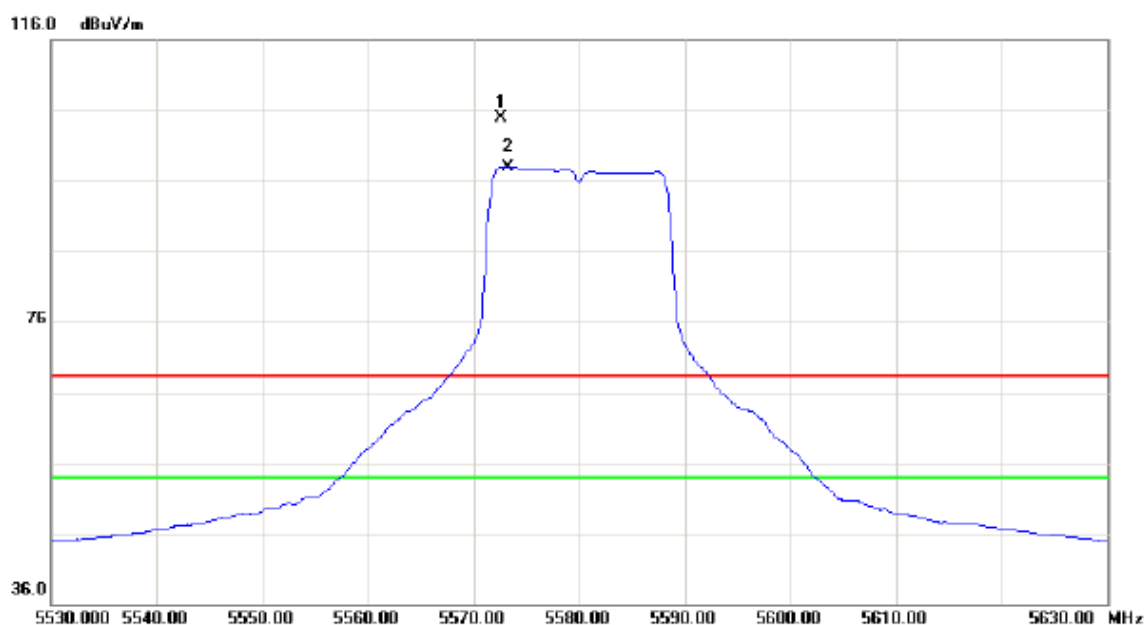

No.	Mk.	Freq.	Reading Level	Correct Factor	Measurement	Limit	Over	Detector	Comment
		MHz	dBuV	dB	dBuV/m	dBuV/m	dB		
1	X	5572.600	64.51	40.46	104.97	68.30	36.67	peak	No Limit
2	*	5573.200	57.54	40.46	98.00	54.00	44.00	AVG	No Limit

Orthogonal Axis :	X
Test Mode :	UNII-2C/ TX A Mode 5580MHz

### Vertical

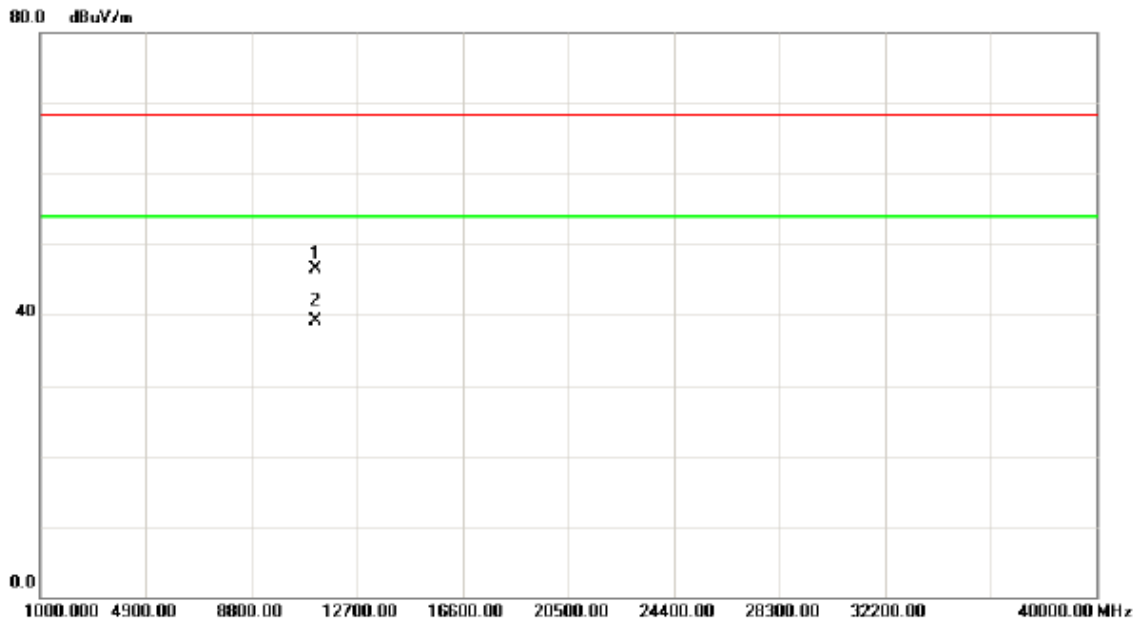

No.	Mk.	Freq.	Reading Level	Correct Factor	Measurement	Limit	Over	Detector	Comment
		MHz	dBuV	dB	dBuV/m	dBuV/m	dB		
1		11160.15	34.59	11.88	46.47	68.30	-21.83	peak	
2	*	11160.15	27.20	11.88	39.08	54.00	-14.92	AVG	

Orthogonal Axis :	X
Test Mode :	UNII-2C/ TX A Mode 5580MHz

### Horizontal

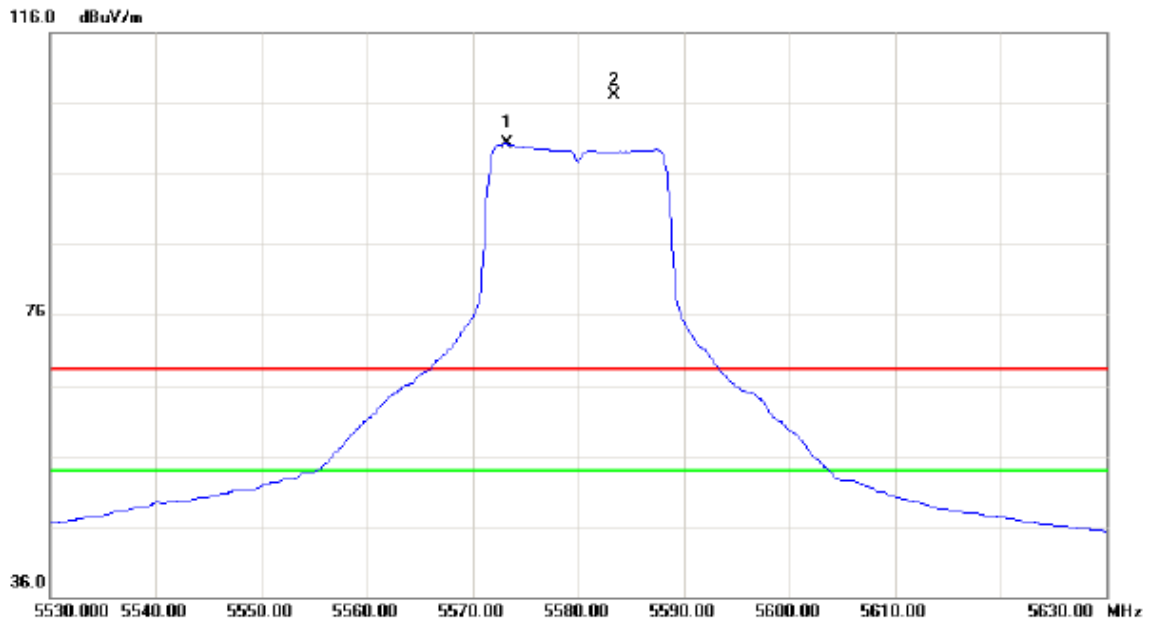

No.	Mk.	Freq.	Reading Level	Correct Factor	Measurement	Limit	Over	Detector	Comment
		MHz	dBuV	dB	dBuV/m	dBuV/m	dB		
1	*	5573.200	59.75	40.46	100.21	54.00	46.21	AVG	No Limit
2	X	5583.400	66.67	40.51	107.18	68.30	38.88	peak	No Limit

Orthogonal Axis :	X
Test Mode :	UNII-2C/ TX A Mode 5580MHz

### Horizontal

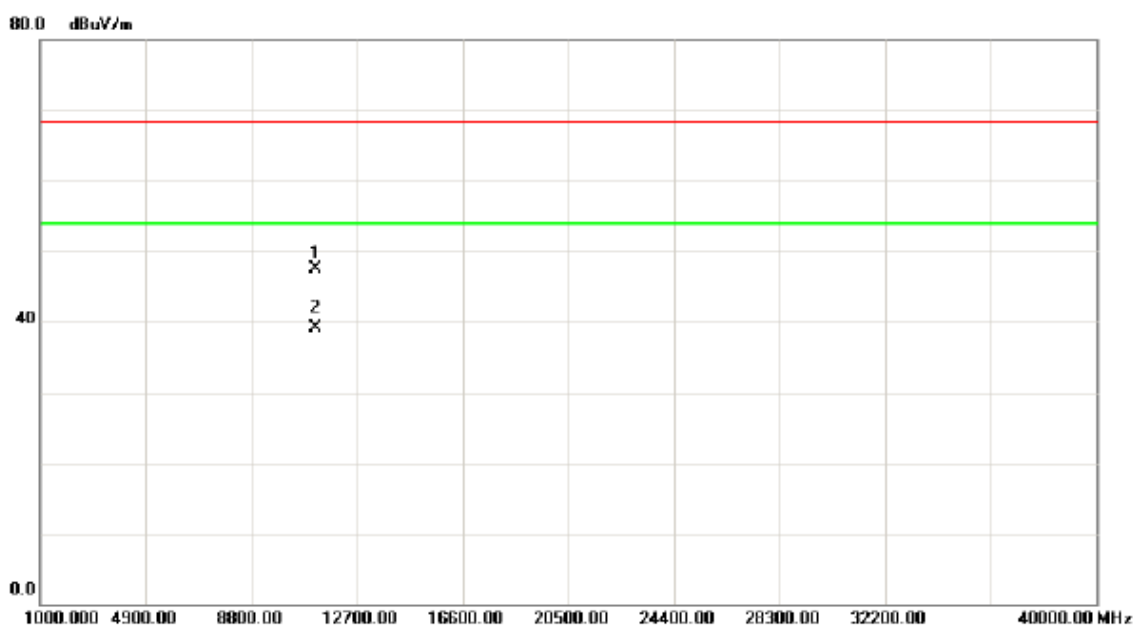

No.	Mk.	Freq.	Reading Level	Correct Factor	Measurement	Limit	Over	Detector	Comment
		MHz	dBuV	dB	dBuV/m	dBuV/m	dB		
1		11159.80	35.67	11.88	47.55	68.30	-20.75	peak	
2	*	11159.80	27.14	11.88	39.02	54.00	-14.98	AVG	

Orthogonal Axis :	X
Test Mode :	UNII-2C/ TX A Mode 5700MHz

### Vertical

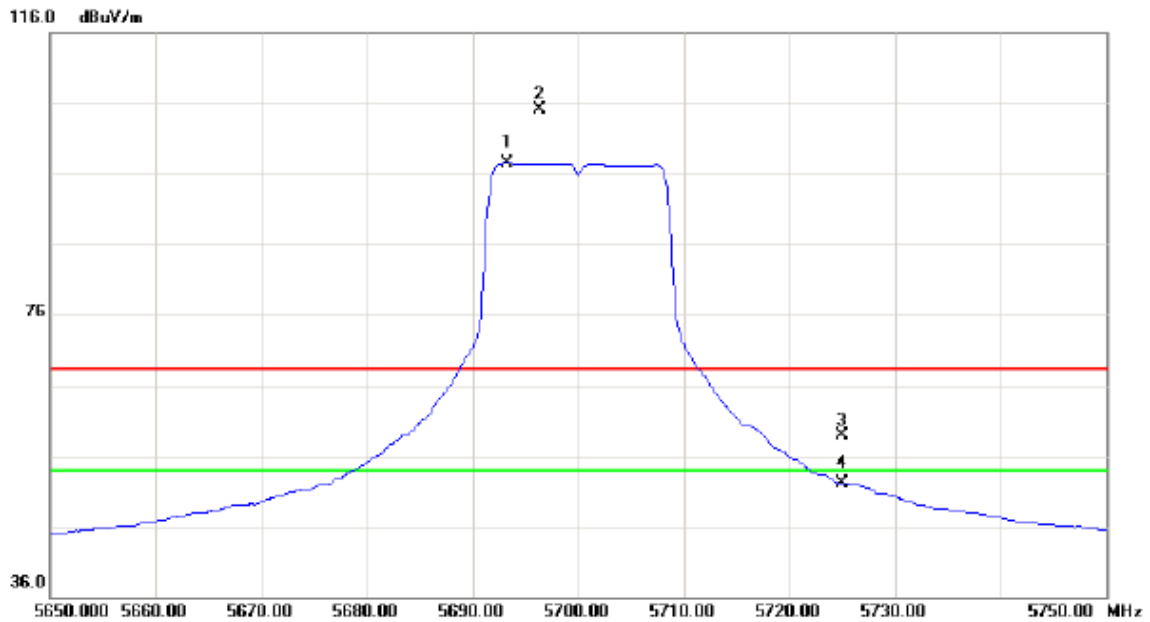

No.	Mk.	Freq. MHz	Reading Level dBuV	Correct Factor dB	Measure- ment dBuV/m	Limit dBuV/m	Over dB	Detector	Comment
1	*	5693.300	56.51	40.96	97.47	54.00	43.47	AVG	No Limit
2	X	5696.300	64.13	40.97	105.10	68.30	36.80	peak	No Limit
3		5725.000	17.80	41.10	58.90	68.30	-9.40	peak	
4		5725.000	11.01	41.10	52.11	54.00	-1.89	AVG	



Orthogonal Axis :	X
Test Mode :	UNII-2C/ TX A Mode 5700MHz

### Vertical

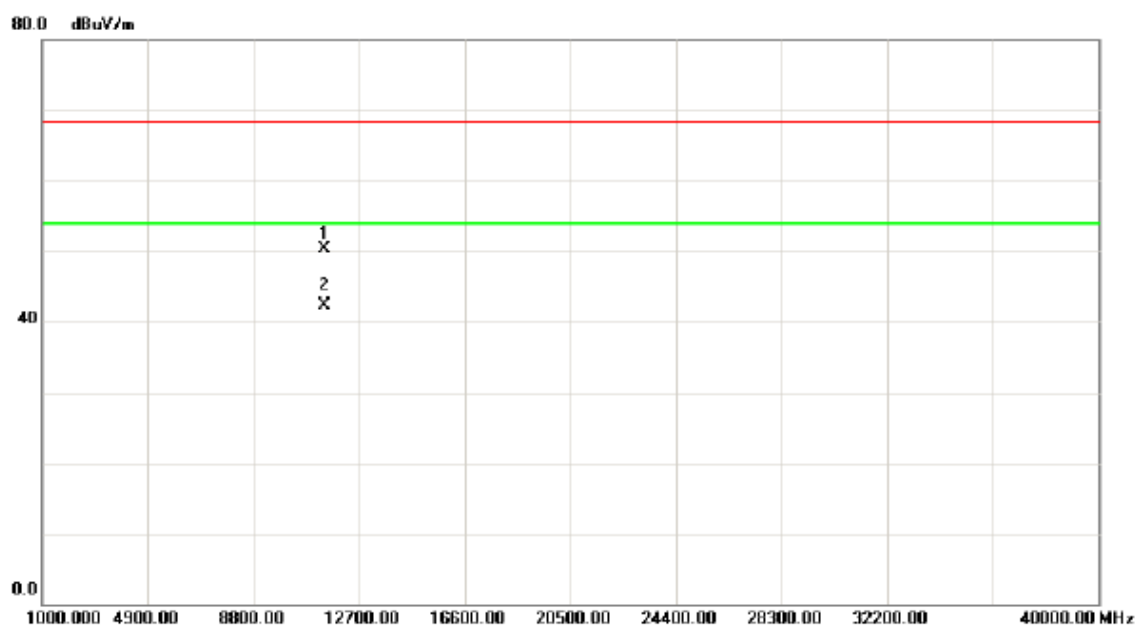

No.	Mk.	Freq.	Reading Level	Correct Factor	Measurement	Limit	Over	Detector	Comment
		MHz	dBuV	dB	dBuV/m	dBuV/m	dB		
1		11400.10	37.73	12.63	50.36	68.30	-17.94	peak	
2	*	11400.10	29.68	12.63	42.31	54.00	-11.69	AVG	

Orthogonal Axis :	X
Test Mode :	UNII-2C/ TX A Mode 5700MHz

### Horizontal

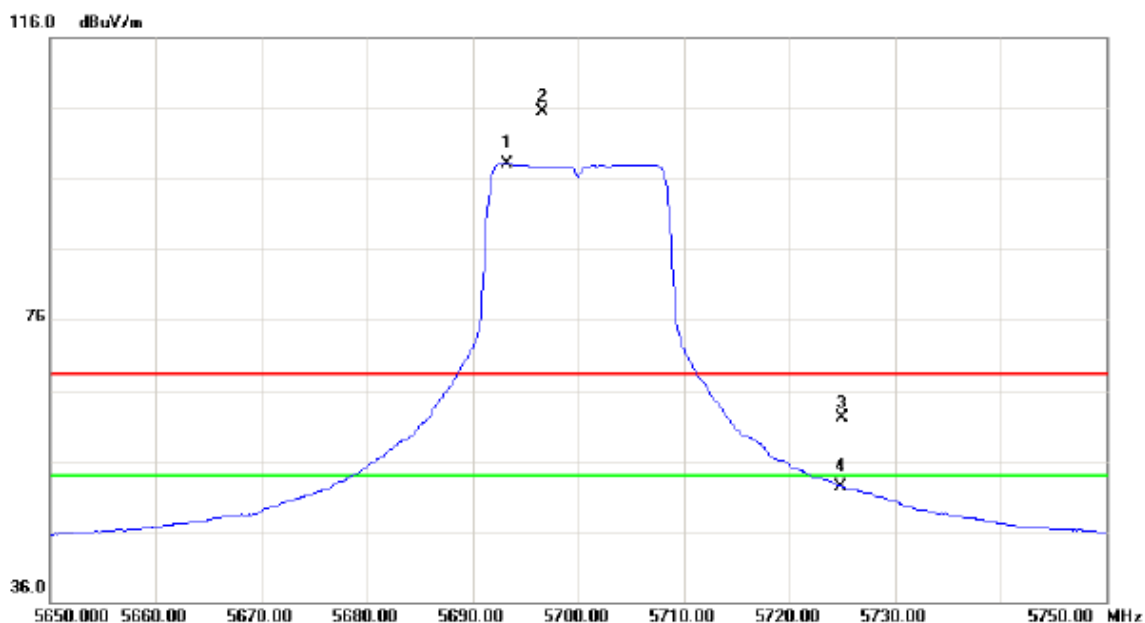

No.	Mk.	Freq.	Reading Level	Correct Factor	Measurement	Limit	Over	Detector	Comment
		MHz	dBuV	dB	dBuV/m	dBuV/m	dB		
1	*	5693.200	57.16	40.96	98.12	54.00	44.12	AVG	No Limit
2	X	5696.600	64.58	40.98	105.56	68.30	37.26	peak	No Limit
3		5725.000	21.09	41.10	62.19	68.30	-6.11	peak	
4		5725.000	11.28	41.10	52.38	54.00	-1.62	AVG	

Orthogonal Axis :	X
Test Mode :	UNII-2C/ TX A Mode 5700MHz

### Horizontal

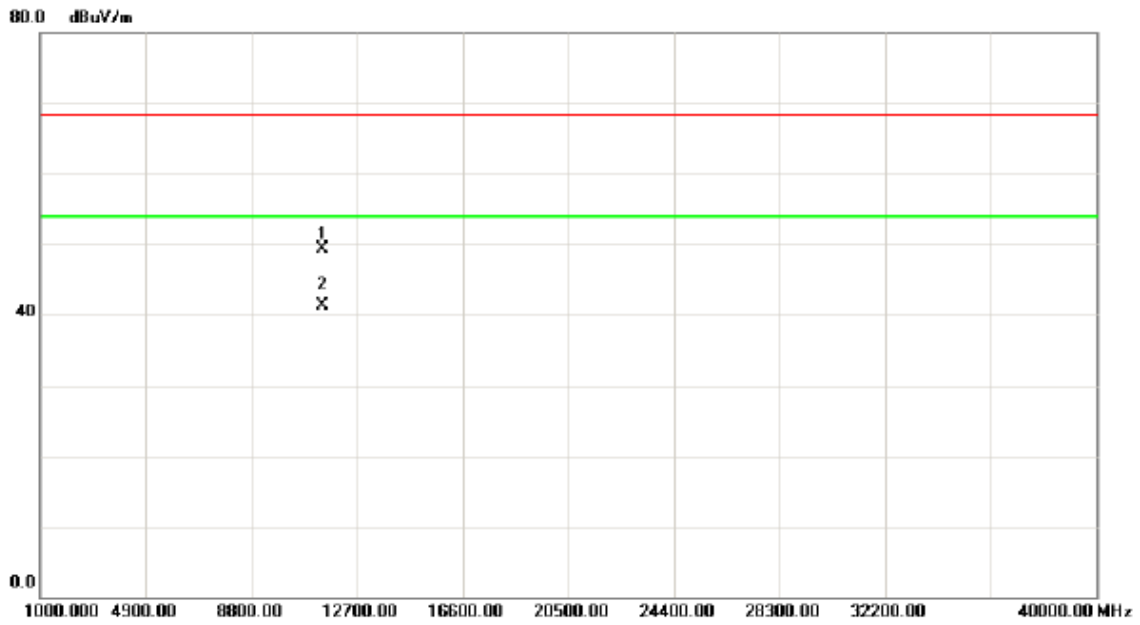

No.	Mk.	Freq.	Reading Level	Correct Factor	Measurement	Limit	Over	Detector	Comment
		MHz	dBuV	dB	dBuV/m	dBuV/m	dB		
1		11400.05	36.64	12.63	49.27	68.30	-19.03	peak	
2	*	11400.05	28.69	12.63	41.32	54.00	-12.68	AVG	

Orthogonal Axis :	X
Test Mode :	UNII-2C/ TX N20 Mode 5500MHz

### Vertical

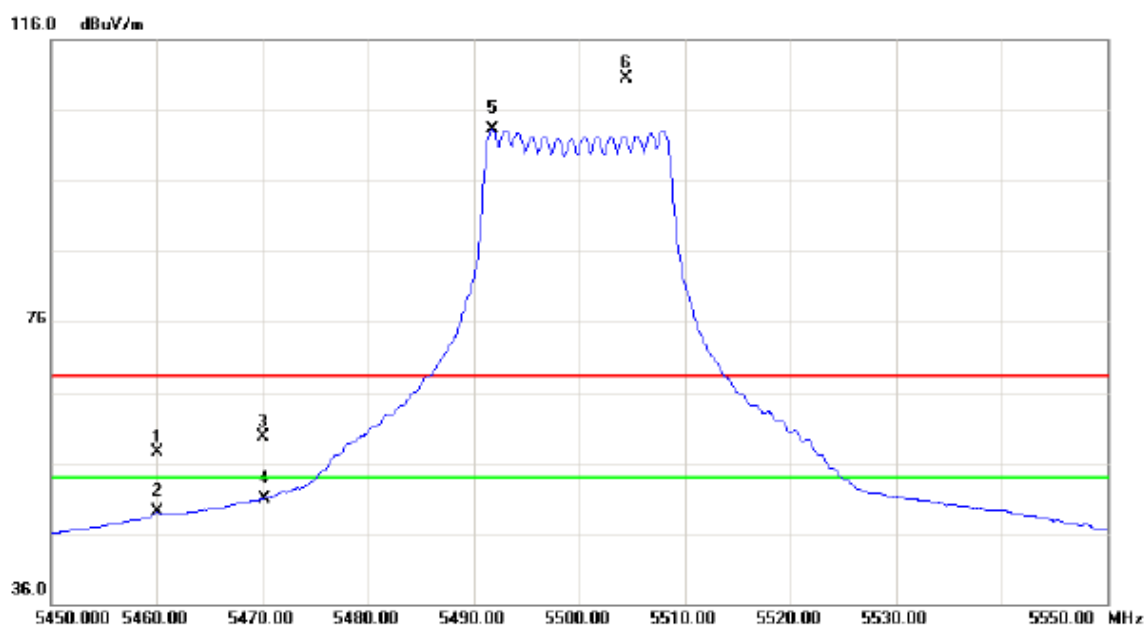

No.	Mk.	Freq. MHz	Reading Level dBuV	Correct Factor dB	Measure- ment dBuV/m	Limit dBuV/m	Over dB	Detector	Comment
1		5460.000	17.51	40.03	57.54	68.30	-10.76	peak	
2		5460.000	8.98	40.03	49.01	54.00	-4.99	AVG	
3		5470.000	19.62	40.06	59.68	68.30	-8.62	peak	
4		5470.000	10.87	40.06	50.93	54.00	-3.07	AVG	
5	*	5491.800	63.12	40.13	103.25	54.00	49.25	AVG	No Limit
6	X	5504.500	70.26	40.18	110.44	68.30	42.14	peak	No Limit

Orthogonal Axis :	X
Test Mode :	UNII-2C/ TX N20 Mode 5500MHz

### Vertical

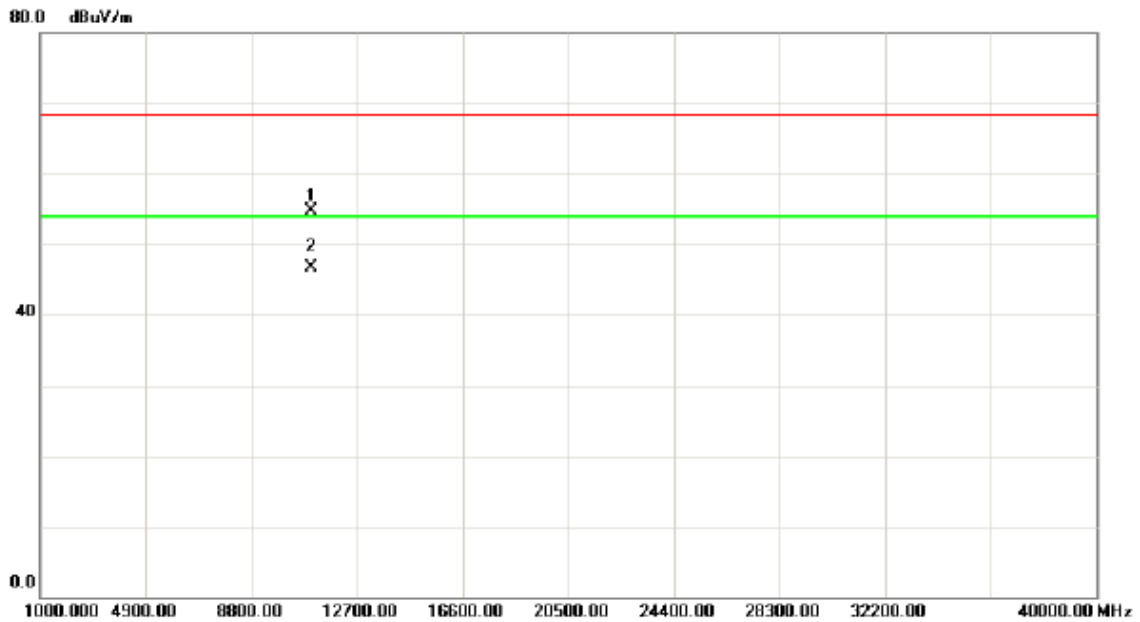

No.	Mk.	Freq.	Reading Level	Correct Factor	Measurement	Limit	Over	Detector	Comment
		MHz	dBuV	dB	dBuV/m	dBuV/m	dB		
1		11000.20	43.25	11.38	54.63	68.30	-13.67	peak	
2	*	11000.20	35.28	11.38	46.66	54.00	-7.34	AVG	

Orthogonal Axis :	X
Test Mode :	UNII-2C/ TX N20 Mode 5500MHz

### Horizontal

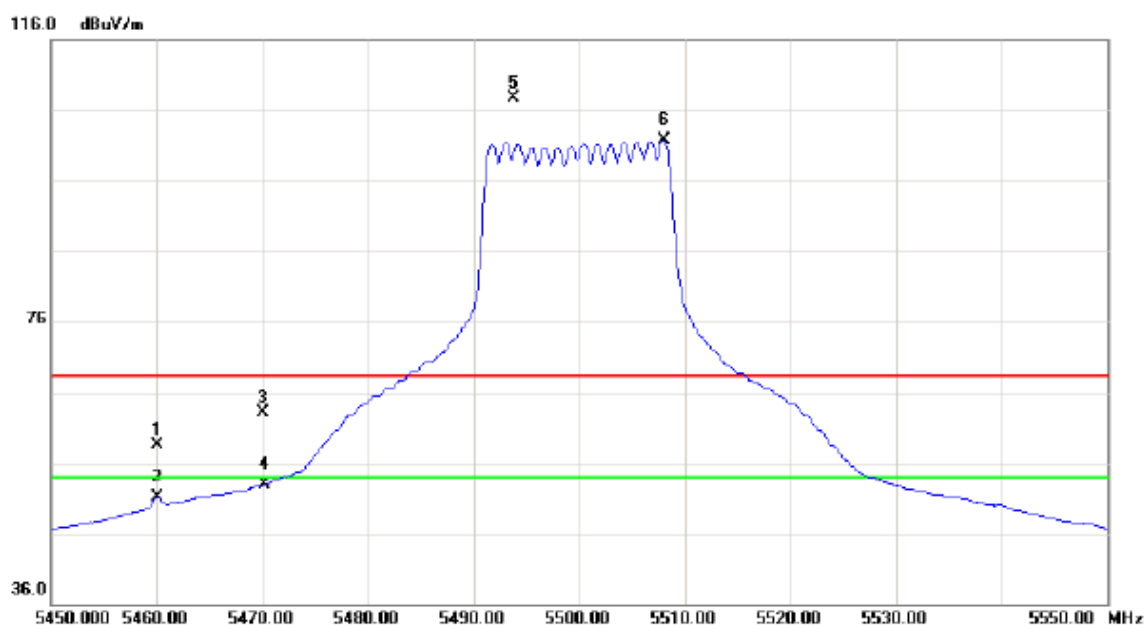

No. Mk.	Freq. MHz	Reading Level dBuV	Correct Factor dB	Measure- ment dBuV/m	Limit dBuV/m	Over dB	Detector	Comment
1	5460.000	18.54	40.03	58.57	68.30	-9.73	peak	
2	5460.000	11.14	40.03	51.17	54.00	-2.83	AVG	
3	5470.000	22.96	40.06	63.02	68.30	-5.28	peak	
4	5470.000	12.77	40.06	52.83	54.00	-1.17	AVG	
5 X	5493.800	67.53	40.14	107.67	68.30	39.37	peak	No Limit
6 *	5508.000	61.48	40.20	101.68	54.00	47.68	AVG	No Limit

Orthogonal Axis :	X
Test Mode :	UNII-2C/ TX N20 Mode 5500MHz

### Horizontal

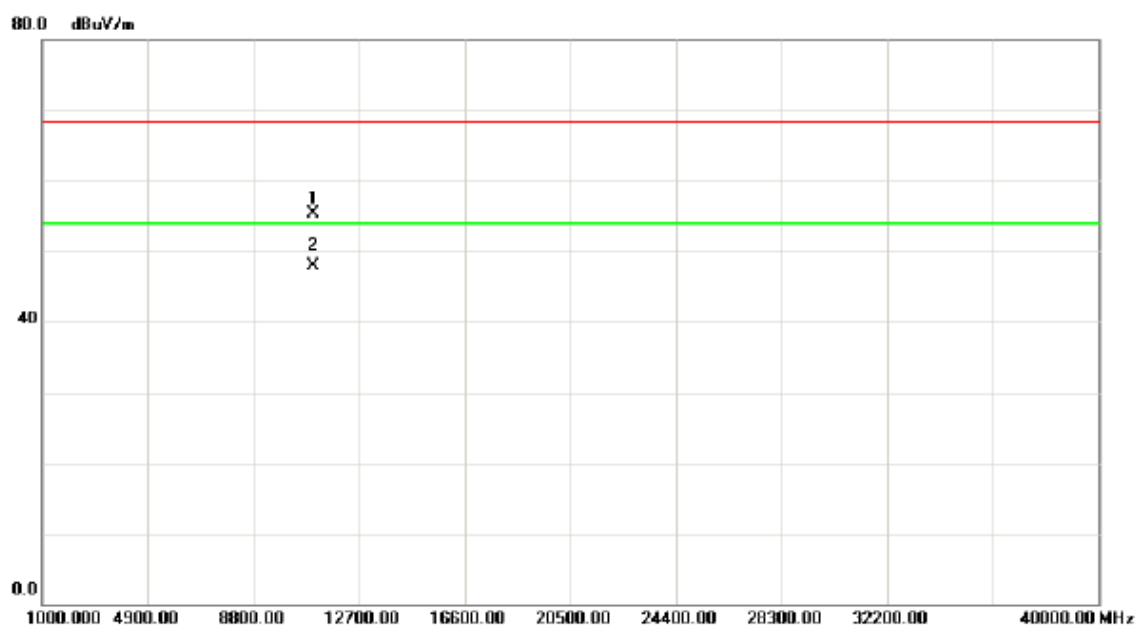

No.	Mk.	Freq. MHz	Reading Level dBuV	Correct Factor dB	Measure- ment dBuV/m	Limit dBuV/m	Over dB	Detector	Comment
1		11000.20	44.02	11.38	55.40	68.30	-12.90	peak	
2	*	11000.20	36.45	11.38	47.83	54.00	-6.17	AVG	

Orthogonal Axis :	X
Test Mode :	UNII-2C/ TX N20 Mode 5580MHz

### Vertical

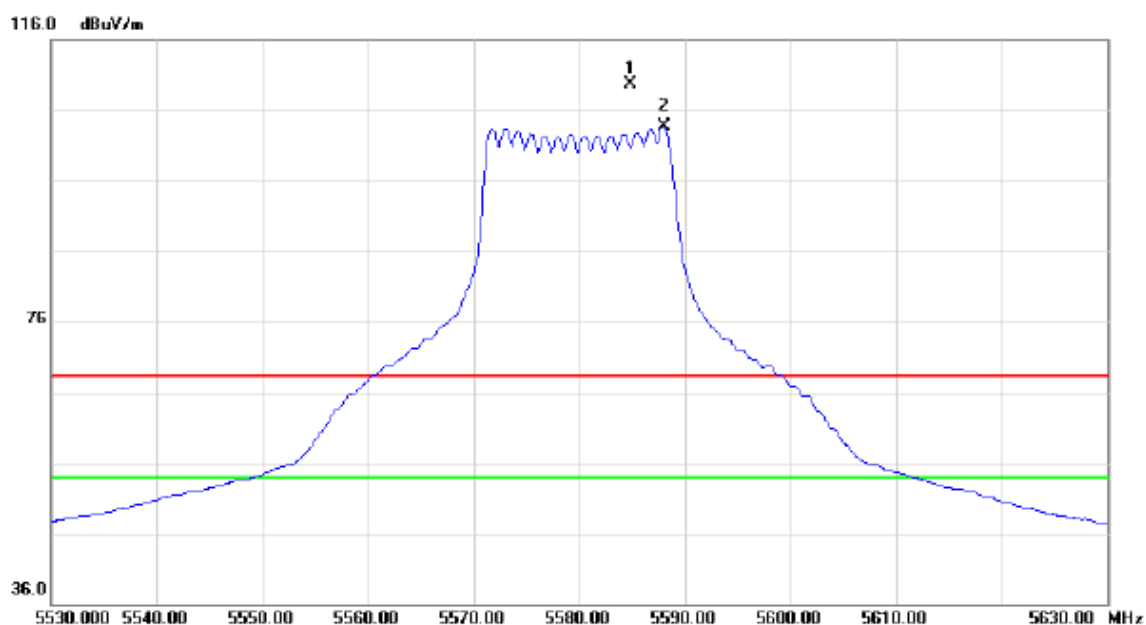

No.	Mk.	Freq.	Reading Level	Correct Factor	Measurement	Limit	Over	Detector	Comment
		MHz	dBuV	dB	dBuV/m	dBuV/m	dB		
1	X	5584.800	69.27	40.51	109.78	68.30	41.48	peak	No Limit
2	*	5588.000	63.10	40.53	103.63	54.00	49.63	AVG	No Limit



Orthogonal Axis :	X
Test Mode :	UNII-2C/ TX N20 Mode 5580MHz

### Vertical

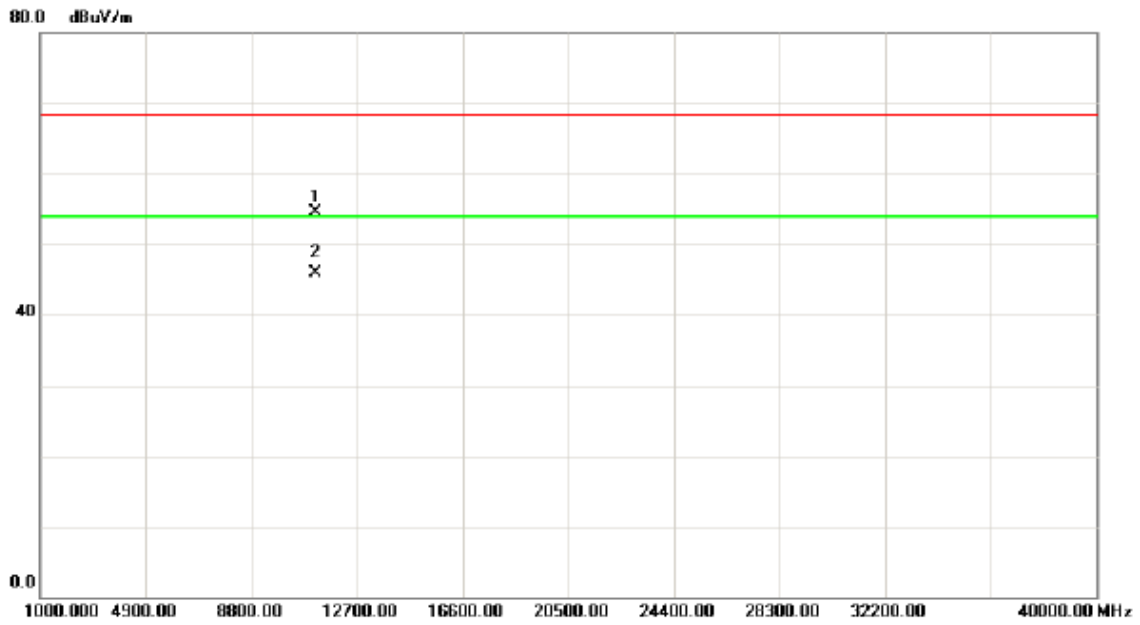

No.	Mk.	Freq.	Reading Level	Correct Factor	Measurement	Limit	Over	Detector	Comment
		MHz	dBuV	dB	dBuV/m	dBuV/m	dB		
1		11160.26	42.56	11.88	54.44	68.30	-13.86	peak	
2	*	11160.26	33.97	11.88	45.85	54.00	-8.15	AVG	

Orthogonal Axis :	X
Test Mode :	UNII-2C/ TX N20 Mode 5580MHz

### Horizontal

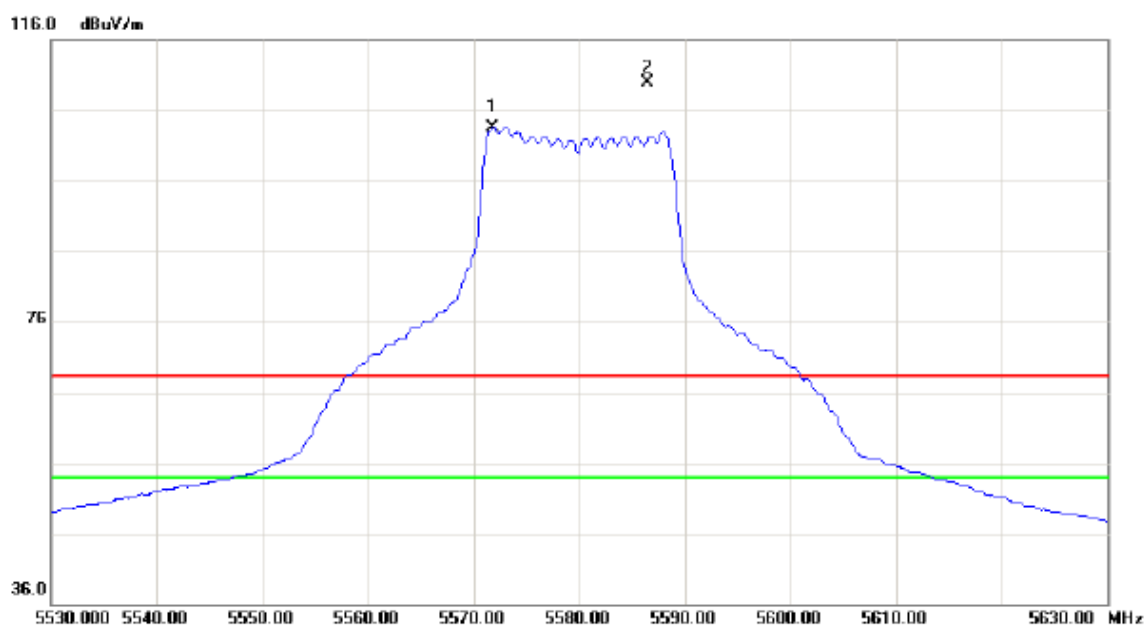

No.	Mk.	Freq.	Reading Level	Correct Factor	Measurement	Limit	Over	Detector	Comment
		MHz	dBuV	dB	dBuV/m	dBuV/m	dB		
1	*	5571.800	63.07	40.46	103.53	54.00	49.53	AVG	No Limit
2	X	5586.400	69.40	40.52	109.92	68.30	41.62	peak	No Limit

Orthogonal Axis :	X
Test Mode :	UNII-2C/ TX N20 Mode 5580MHz

### Horizontal

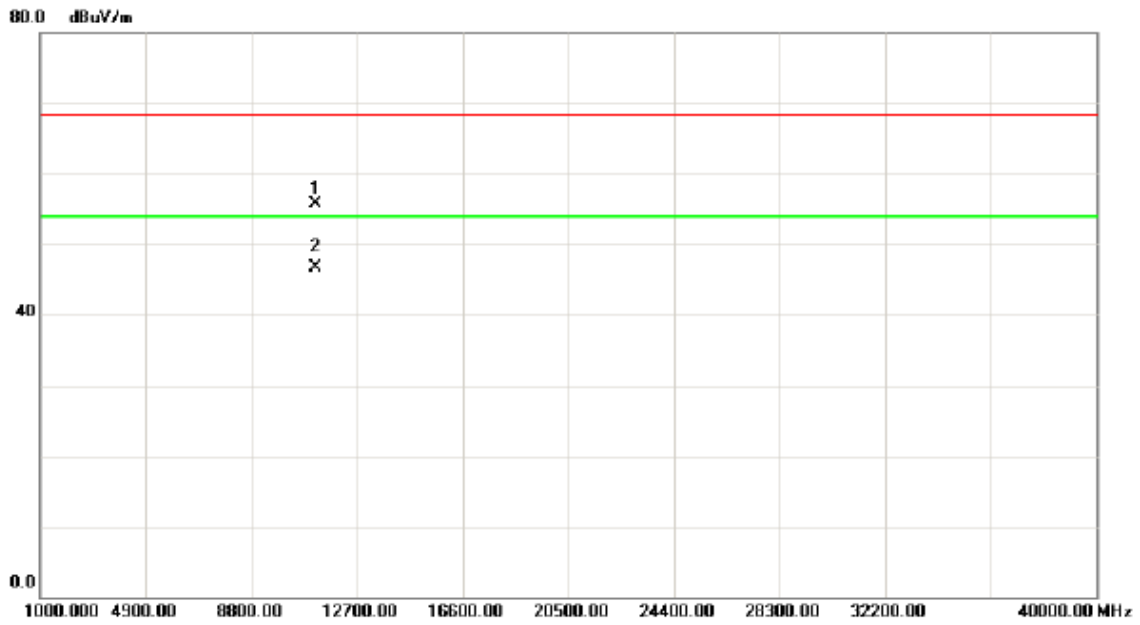

No.	Mk.	Freq.	Reading Level	Correct Factor	Measurement	Limit	Over	Detector	Comment
		MHz	dBuV	dB	dBuV/m	dBuV/m	dB		
1		11160.14	43.91	11.88	55.79	68.30	-12.51	peak	
2	*	11160.14	34.82	11.88	46.70	54.00	-7.30	AVG	

Orthogonal Axis :	X
Test Mode :	UNII-2C/ TX N20 Mode 5700MHz

### Vertical

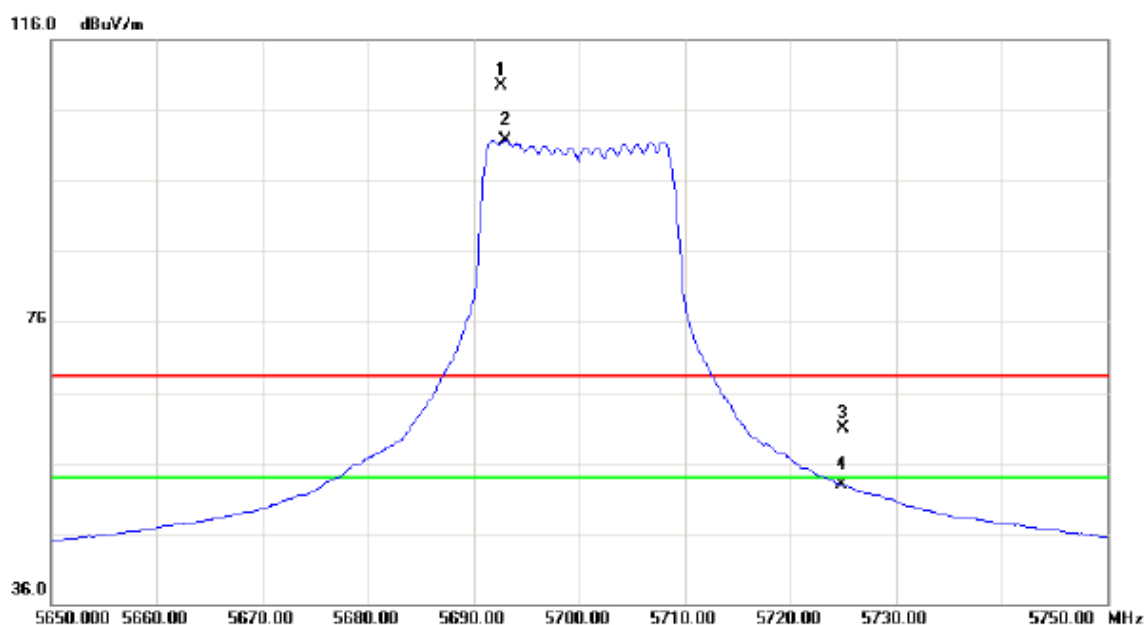

No.	Mk.	Freq. MHz	Reading Level dBuV	Correct Factor dB	Measure- ment dBuV/m	Limit dBuV/m	Over dB	Detector	Comment
1	X	5692.600	68.46	40.96	109.42	68.30	41.12	peak	No Limit
2	*	5693.000	60.73	40.96	101.69	54.00	47.69	AVG	No Limit
3		5725.000	19.82	41.10	60.92	68.30	-7.38	peak	
4		5725.000	11.73	41.10	52.83	54.00	-1.17	AVG	

Orthogonal Axis :	X
Test Mode :	UNII-2C/ TX N20 Mode 5700MHz

### Vertical

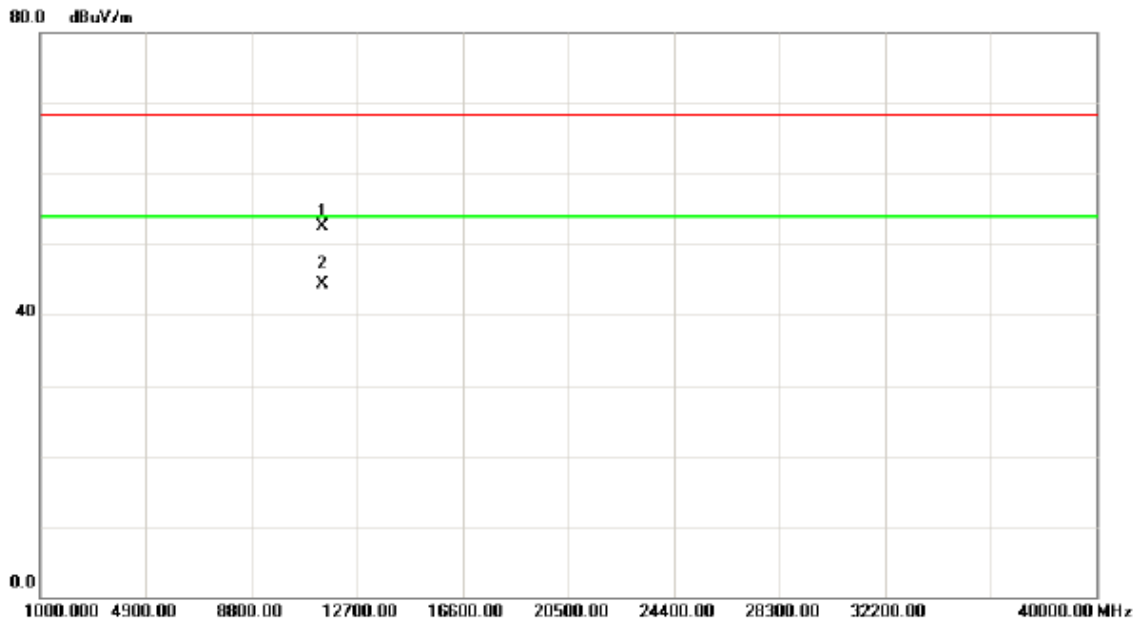

No.	Mk.	Freq.	Reading Level	Correct Factor	Measurement	Limit	Over	Detector	Comment
		MHz	dBuV	dB	dBuV/m	dBuV/m	dB		
1		11400.34	39.84	12.63	52.47	68.30	-15.83	peak	
2	*	11400.34	31.75	12.63	44.38	54.00	-9.62	AVG	

Orthogonal Axis :	X
Test Mode :	UNII-2C/ TX N20 Mode 5700MHz

### Horizontal

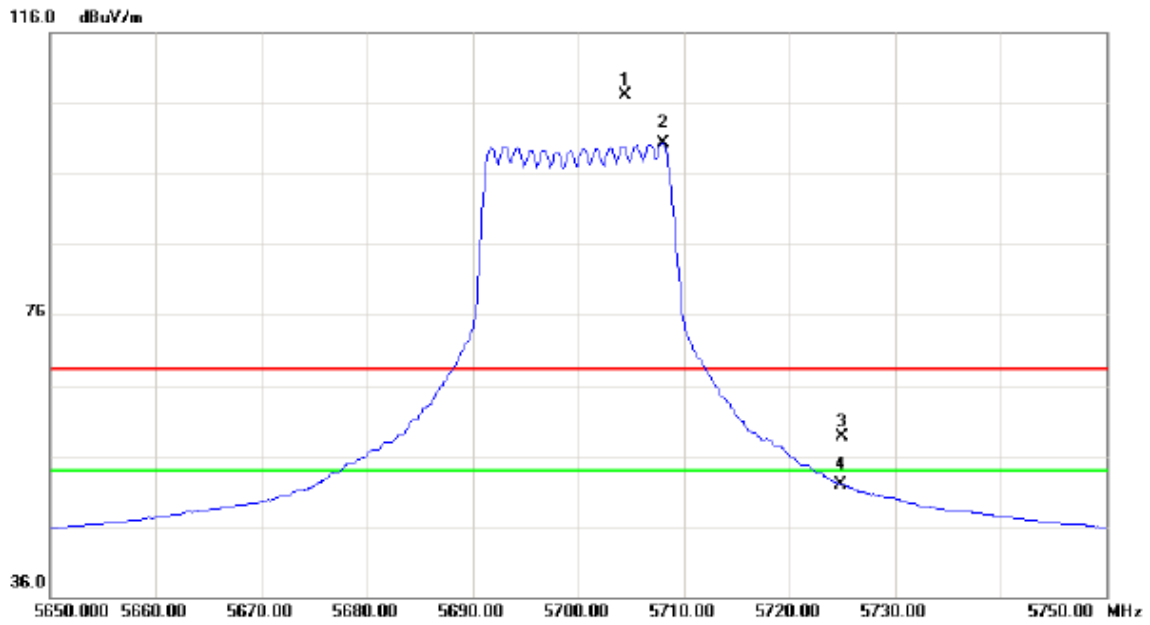

No.	Mk.	Freq. MHz	Reading Level dBuV	Correct Factor dB	Measure- ment dBuV/m	Limit dBuV/m	Over dB	Detector	Comment
1	X	5704.500	66.04	41.01	107.05	68.30	38.75	peak	No Limit
2	*	5708.000	59.32	41.03	100.35	54.00	46.35	AVG	No Limit
3		5725.000	17.62	41.10	58.72	68.30	-9.58	peak	
4		5725.000	10.76	41.10	51.86	54.00	-2.14	AVG	

Orthogonal Axis :	X
Test Mode :	UNII-2C/ TX N20 Mode 5700MHz

### Horizontal

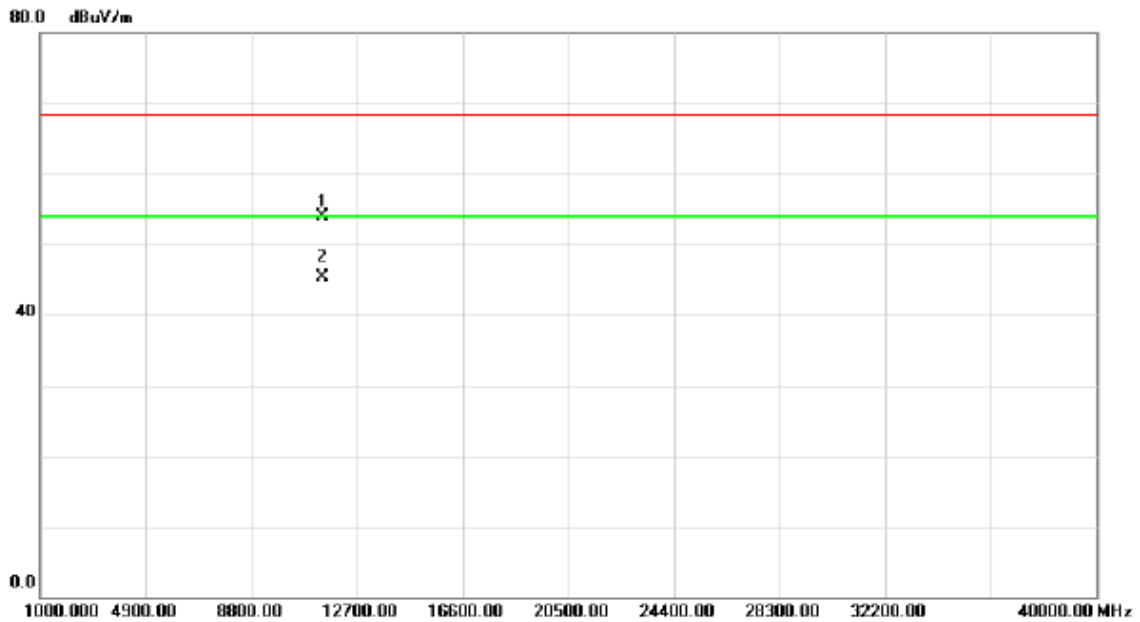

No.	Mk.	Freq.	Reading Level	Correct Factor	Measurement	Limit	Over	Detector	Comment
		MHz	dBuV	dB	dBuV/m	dBuV/m	dB		
1		11400.17	41.35	12.63	53.98	68.30	-14.32	peak	
2	*	11400.17	32.67	12.63	45.30	54.00	-8.70	AVG	

Orthogonal Axis :	X
Test Mode :	UNII-2C/ TX N40 Mode 5510MHz

### Vertical

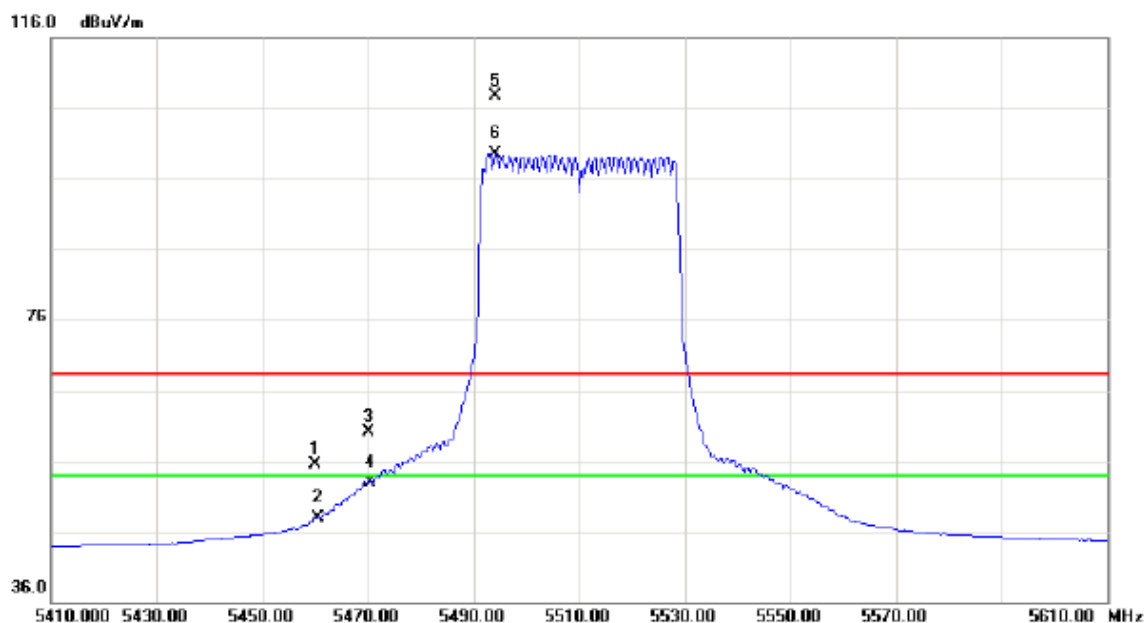

No. Mk.	Freq. MHz	Reading Level dBuV	Correct Factor dB	Measure- ment dBuV/m	Limit dBuV/m	Over dB	Detector	Comment
1	5460.000	15.38	40.03	55.41	68.30	-12.89	peak	
2	5460.000	7.79	40.03	47.82	54.00	-6.18	AVG	
3	5470.000	20.10	40.06	60.16	68.30	-8.14	peak	
4	5470.000	12.81	40.06	52.87	54.00	-1.13	AVG	
5 X	5494.000	67.62	40.14	107.76	68.30	39.46	peak	No Limit
6 *	5494.200	59.44	40.14	99.58	54.00	45.58	AVG	No Limit



Orthogonal Axis :	X
Test Mode :	UNII-2C/ TX N40 Mode 5510MHz

### Vertical

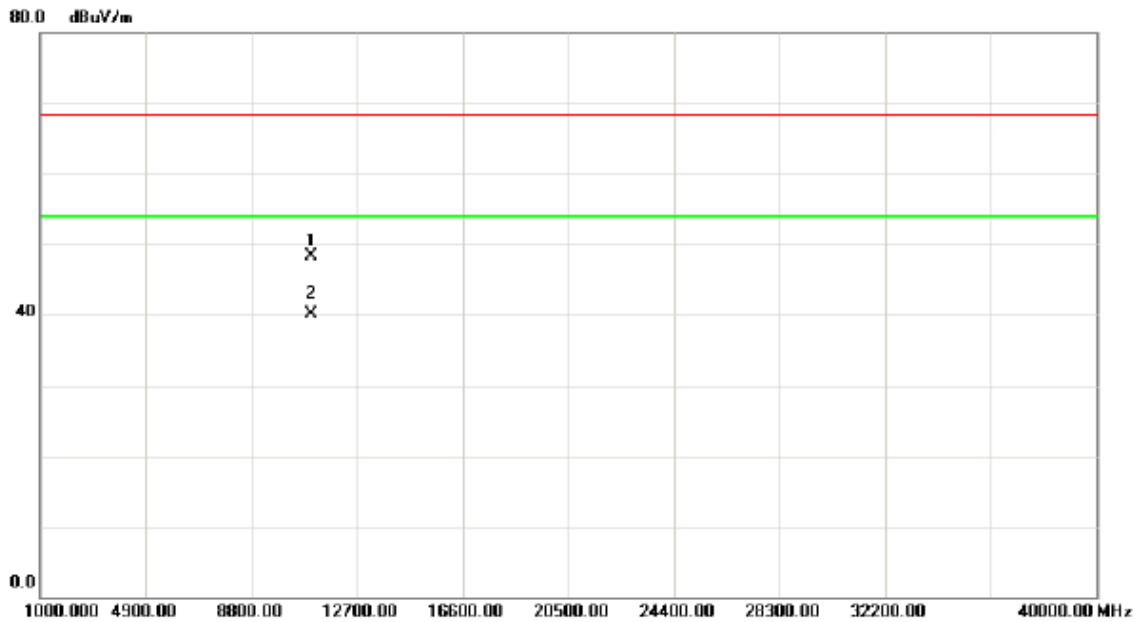

No.	Mk.	Freq.	Reading Level	Correct Factor	Measurement	Limit	Over	Detector	Comment
		MHz	dBuV	dB	dBuV/m	dBuV/m	dB		
1		11020.17	36.95	11.44	48.39	68.30	-19.91	peak	
2	*	11020.17	28.63	11.44	40.07	54.00	-13.93	AVG	

Orthogonal Axis :	X
Test Mode :	UNII-2C/ TX N40 Mode 5510MHz

### Horizontal

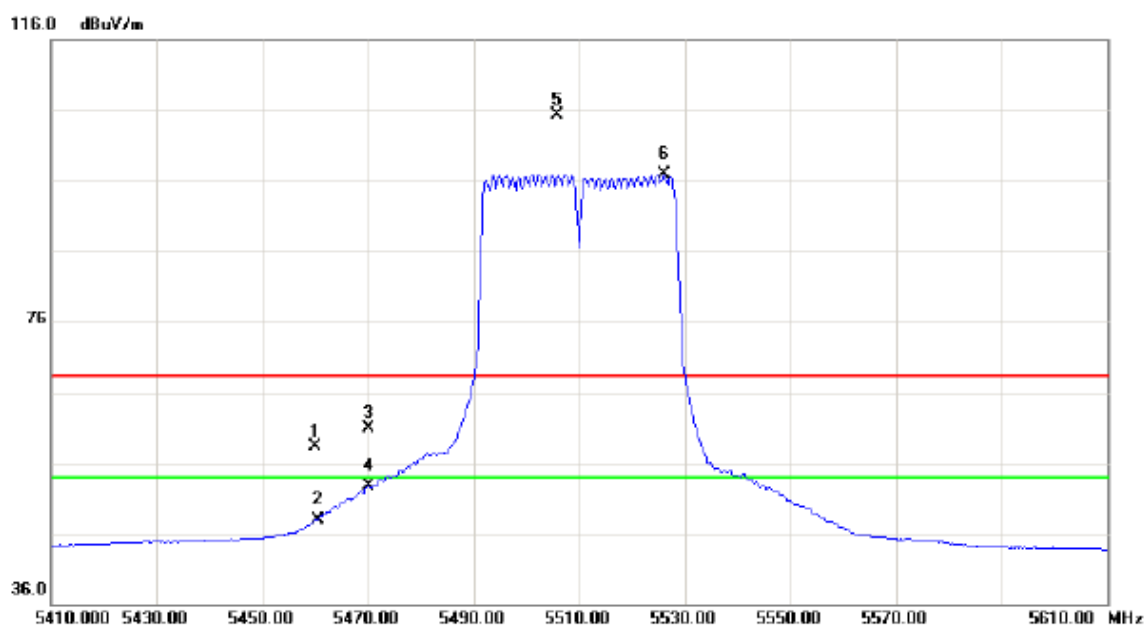

No. Mk.	Freq. MHz	Reading Level dBuV	Correct Factor dB	Measure- ment dBuV/m	Limit dBuV/m	Over dB	Detector	Comment
1	5460.000	18.29	40.03	58.32	68.30	-9.98	peak	
2	5460.000	7.85	40.03	47.88	54.00	-6.12	AVG	
3	5470.000	20.86	40.06	60.92	68.30	-7.38	peak	
4	5470.000	12.64	40.06	52.70	54.00	-1.30	AVG	
5 X	5505.800	65.04	40.19	105.23	68.30	36.93	peak	No Limit
6 *	5526.200	56.57	40.27	96.84	54.00	42.84	AVG	No Limit

Orthogonal Axis :	X
Test Mode :	UNII-2C/ TX N40 Mode 5510MHz

### Horizontal

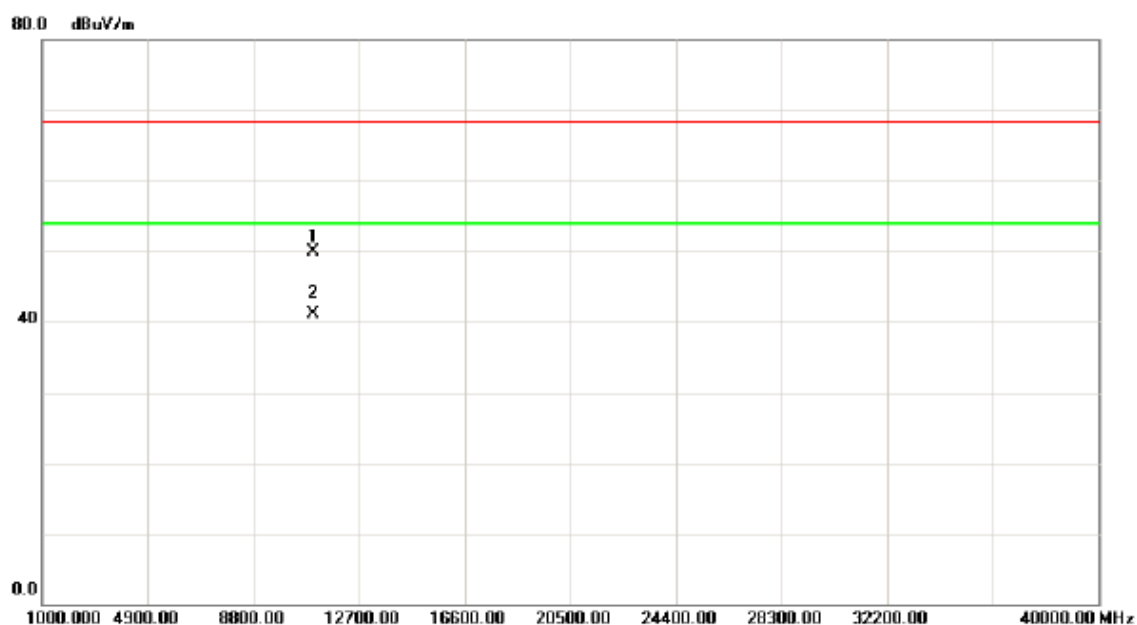

No.	Mk.	Freq.	Reading Level	Correct Factor	Measurement	Limit	Over	Detector	Comment
		MHz	dBuV	dB	dBuV/m	dBuV/m	dB		
1		11020.09	38.46	11.44	49.90	68.30	-18.40	peak	
2	*	11020.09	29.74	11.44	41.18	54.00	-12.82	AVG	

Orthogonal Axis :	X
Test Mode :	UNII-2C/ TX N40 Mode 5550MHz

### Vertical

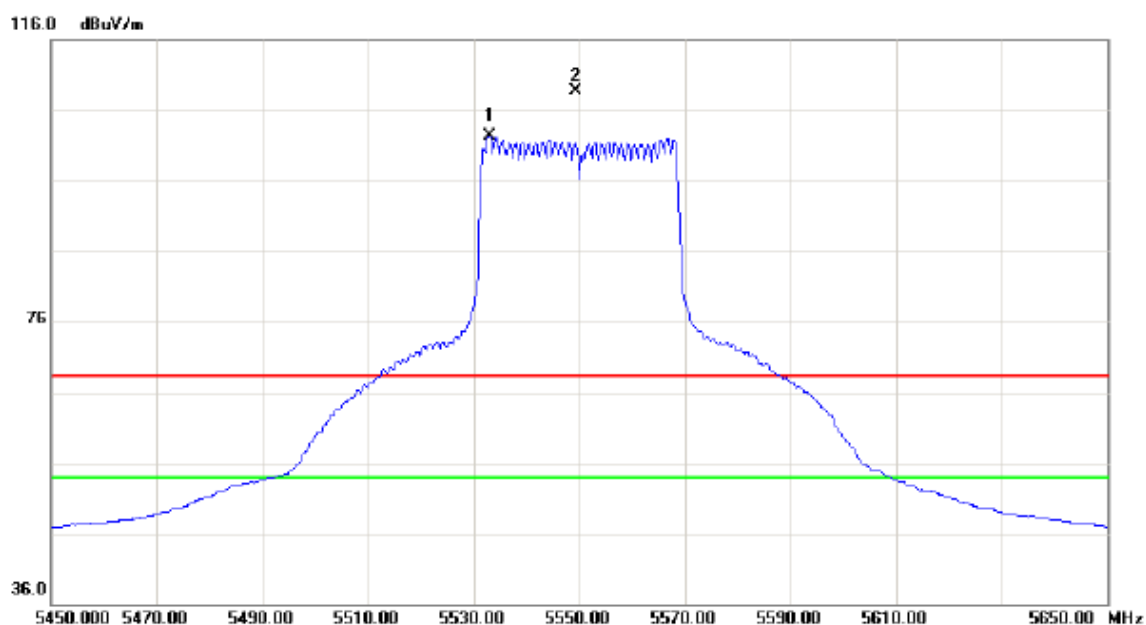

No.	Mk.	Freq. MHz	Reading Level dBuV	Correct Factor dB	Measure- ment dBuV/m	Limit dBuV/m	Over dB	Detector	Comment
1	*	5533.000	62.09	40.30	102.39	54.00	48.39	AVG	No Limit
2	X	5549.400	68.31	40.37	108.68	68.30	40.38	peak	No Limit

Orthogonal Axis :	X
Test Mode :	UNII-2C/ TX N40 Mode 5550MHz

**Vertical**

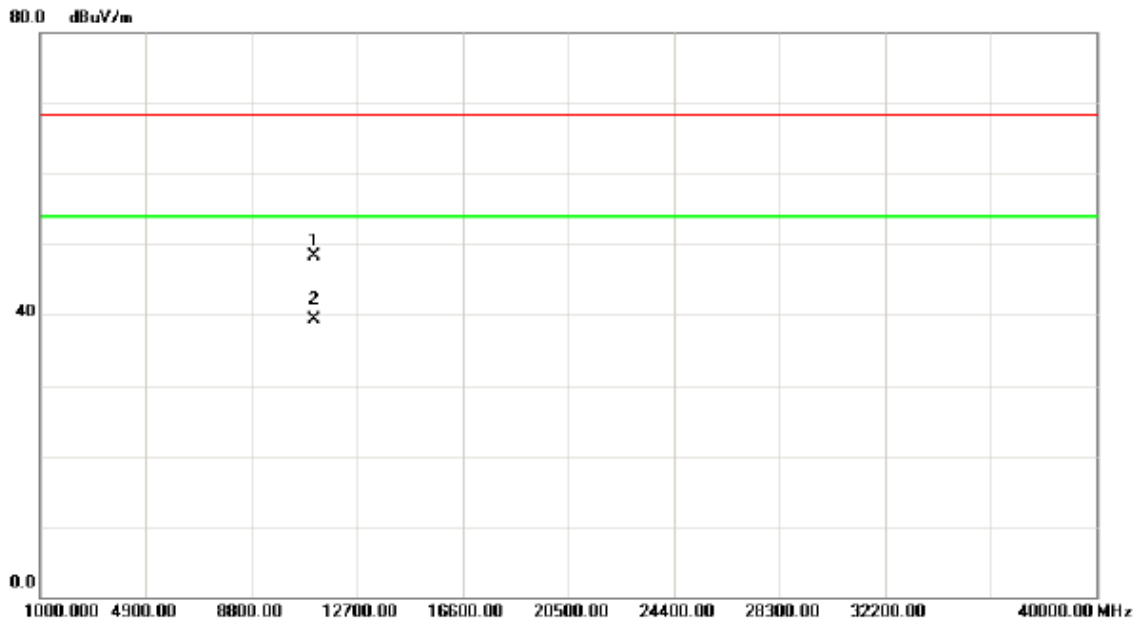

No.	Mk.	Freq.	Reading Level	Correct Factor	Measurement	Limit	Over	Detector	Comment
		MHz	dBuV	dB	dBuV/m	dBuV/m	dB		
1		11100.23	36.71	11.69	48.40	68.30	-19.90	peak	
2	*	11100.23	27.58	11.69	39.27	54.00	-14.73	AVG	

Orthogonal Axis :	X
Test Mode :	UNII-2C/ TX N40 Mode 5550MHz

### Horizontal

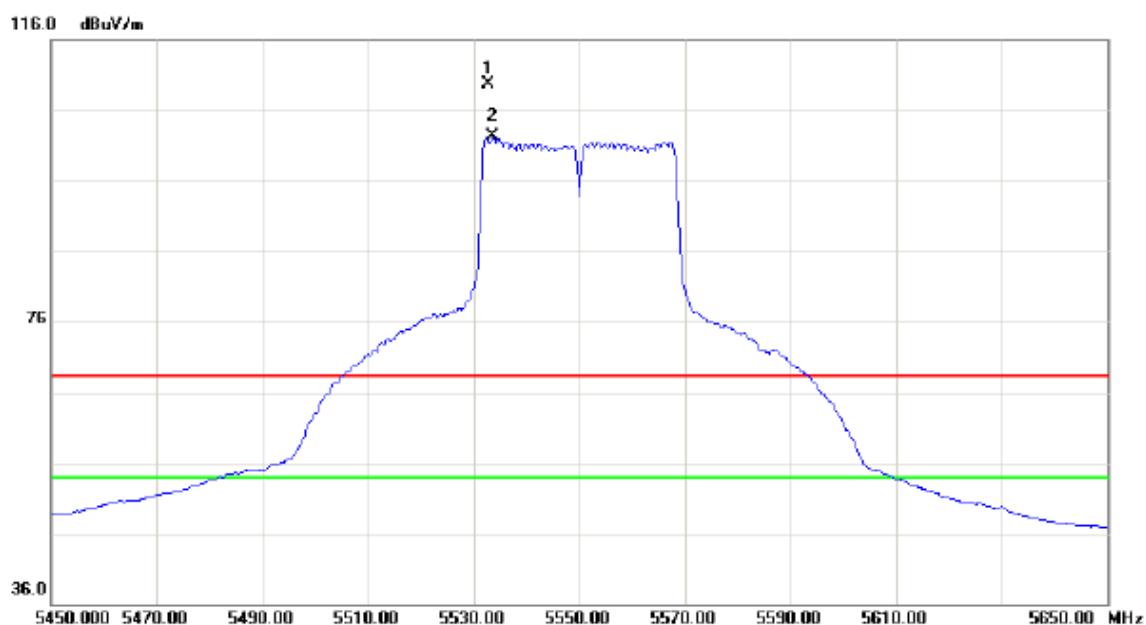

No.	Mk.	Freq.	Reading Level	Correct Factor	Measurement	Limit	Over	Detector	Comment
		MHz	dBuV	dB	dBuV/m	dBuV/m	dB		
1	X	5532.800	69.46	40.29	109.75	68.30	41.45	peak	No Limit
2	*	5533.600	61.94	40.30	102.24	54.00	48.24	AVG	No Limit

Orthogonal Axis :	X
Test Mode :	UNII-2C/ TX N40 Mode 5550MHz

### Horizontal

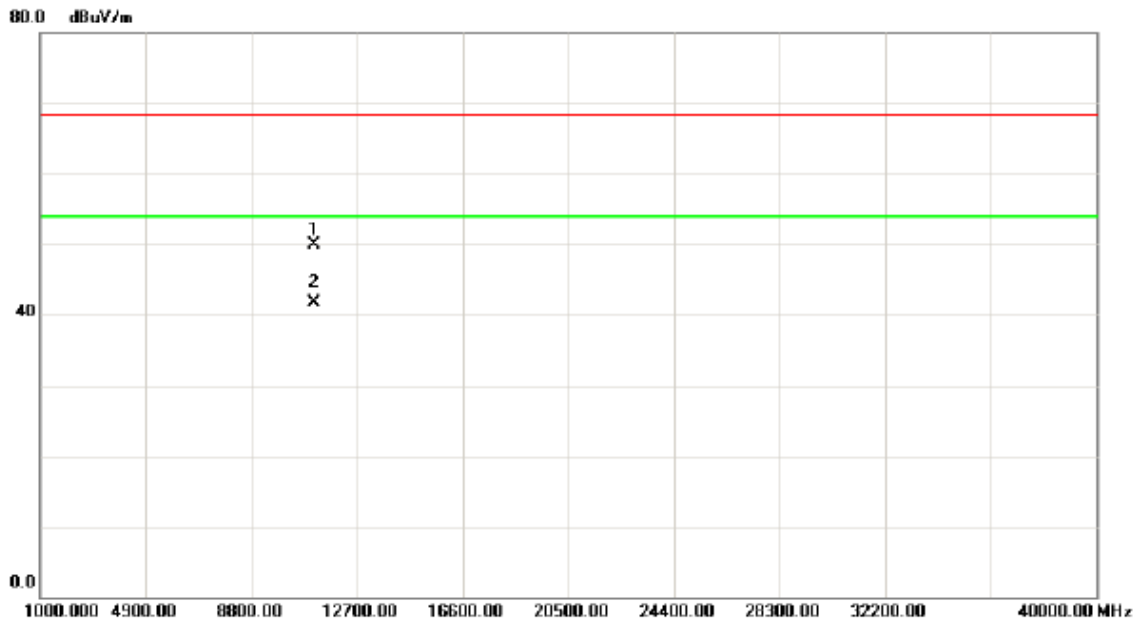

No.	Mk.	Freq.	Reading Level	Correct Factor	Measurement	Limit	Over	Detector	Comment
		MHz	dBuV	dB	dBuV/m	dBuV/m	dB		
1		11100.41	38.27	11.69	49.96	68.30	-18.34	peak	
2	*	11100.41	29.95	11.69	41.64	54.00	-12.36	AVG	

Orthogonal Axis :	X
Test Mode :	UNII-2C/ TX N40 Mode 5670MHz

### Vertical

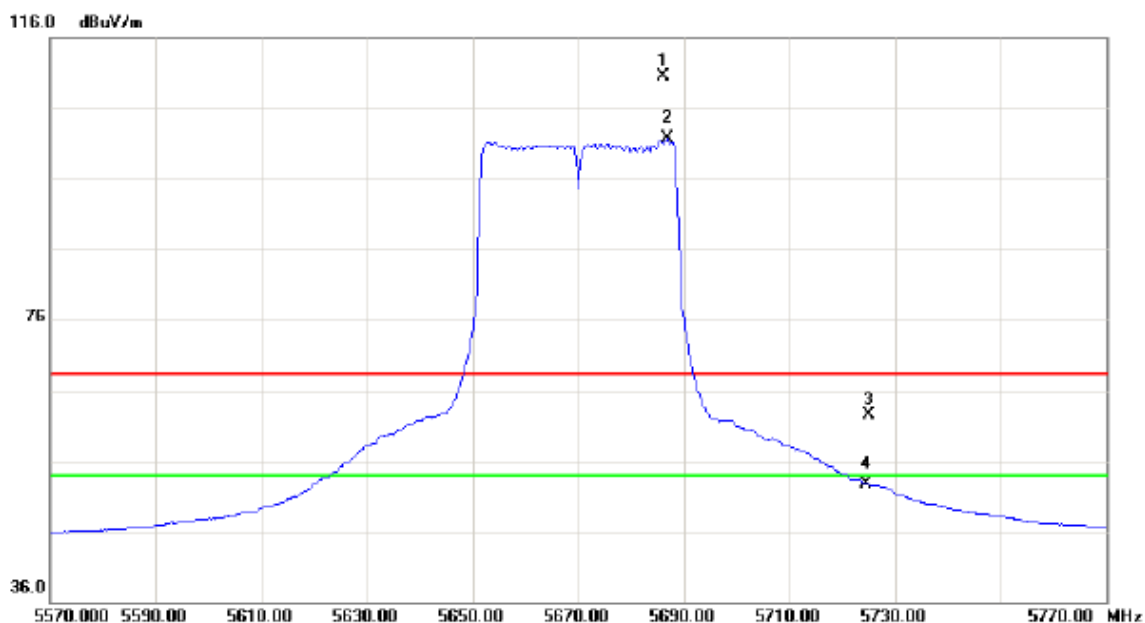

No.	Mk.	Freq. MHz	Reading Level dBuV	Correct Factor dB	Measure- ment dBuV/m	Limit dBuV/m	Over dB	Detector	Comment
1	X	5686.200	69.65	40.94	110.59	68.30	42.29	peak	No Limit
2	*	5686.800	60.68	40.94	101.62	54.00	47.62	AVG	No Limit
3		5725.000	21.31	41.10	62.41	68.30	-5.89	peak	
4		5725.000	11.52	41.10	52.62	54.00	-1.38	AVG	



Orthogonal Axis :	X
Test Mode :	UNII-2C/ TX N40 Mode 5670MHz

### Vertical

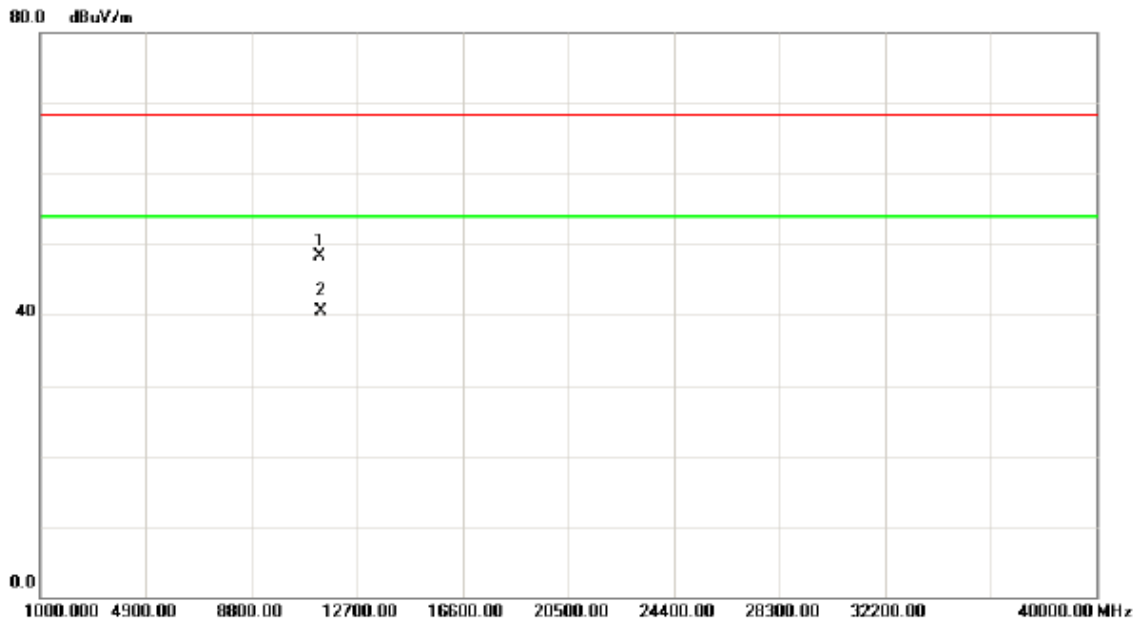

No.	Mk.	Freq.	Reading Level	Correct Factor	Measurement	Limit	Over	Detector	Comment
		MHz	dBuV	dB	dBuV/m	dBuV/m	dB		
1		11339.87	35.92	12.44	48.36	68.30	-19.94	peak	
2	*	11339.87	28.16	12.44	40.60	54.00	-13.40	AVG	

Orthogonal Axis :	X
Test Mode :	UNII-2C/ TX N40 Mode 5670MHz

### Horizontal

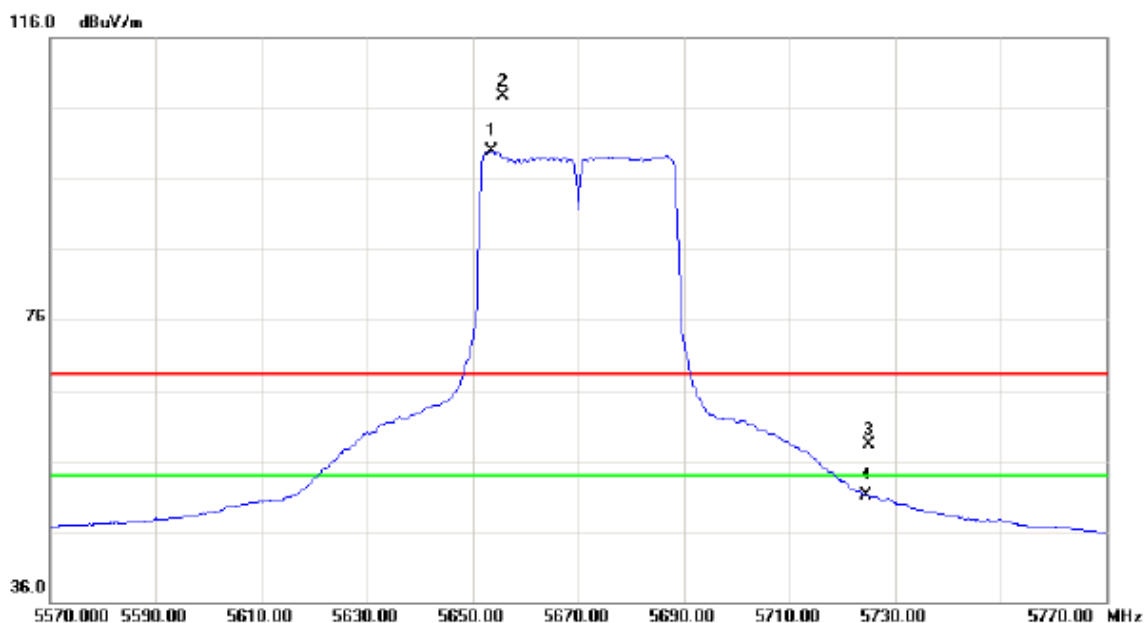

No.	Mk.	Freq.	Reading Level	Correct Factor	Measurement	Limit	Over	Detector	Comment
		MHz	dBuV	dB	dBuV/m	dBuV/m	dB		
1	*	5653.600	59.18	40.80	99.98	54.00	45.98	AVG	No Limit
2	X	5655.800	66.84	40.81	107.65	68.30	39.35	peak	No Limit
3		5725.000	17.26	41.10	58.36	68.30	-9.94	peak	
4		5725.000	9.93	41.10	51.03	54.00	-2.97	AVG	

Orthogonal Axis :	X
Test Mode :	UNII-2C/ TX N40 Mode 5670MHz

### Horizontal

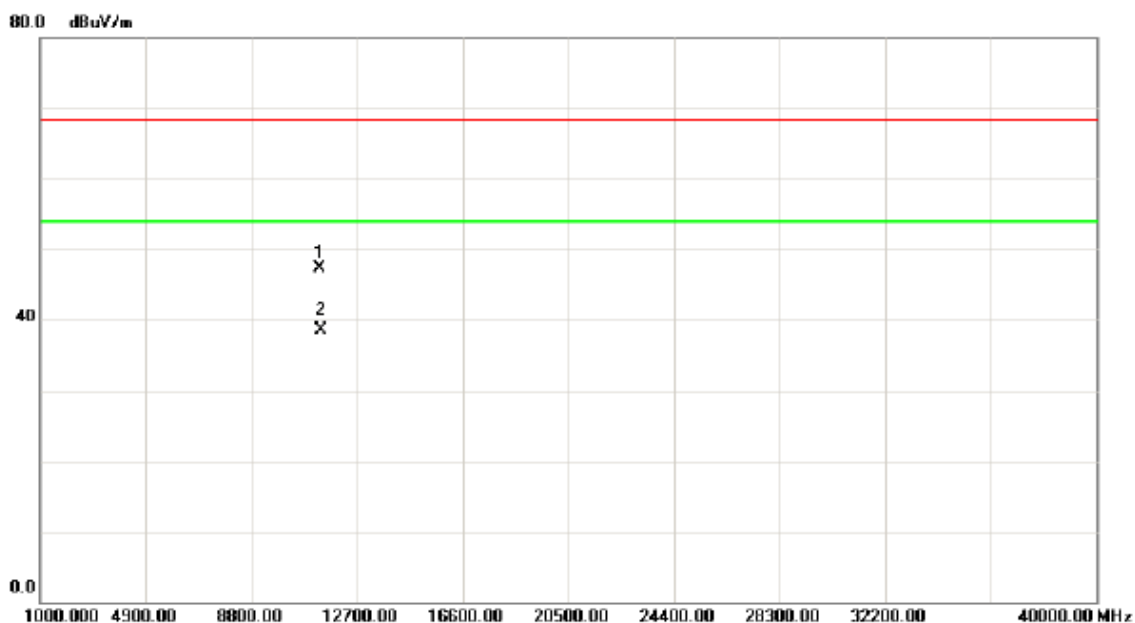

No.	Mk.	Freq.	Reading Level	Correct Factor	Measurement	Limit	Over	Detector	Comment
		MHz	dBuV	dB	dBuV/m	dBuV/m	dB		
1		11340.35	34.81	12.44	47.25	68.30	-21.05	peak	
2	*	11340.35	26.15	12.44	38.59	54.00	-15.41	AVG	

Orthogonal Axis:	X
Test Mode:	UNII-3/TX A Mode 5745MHz

### Vertical

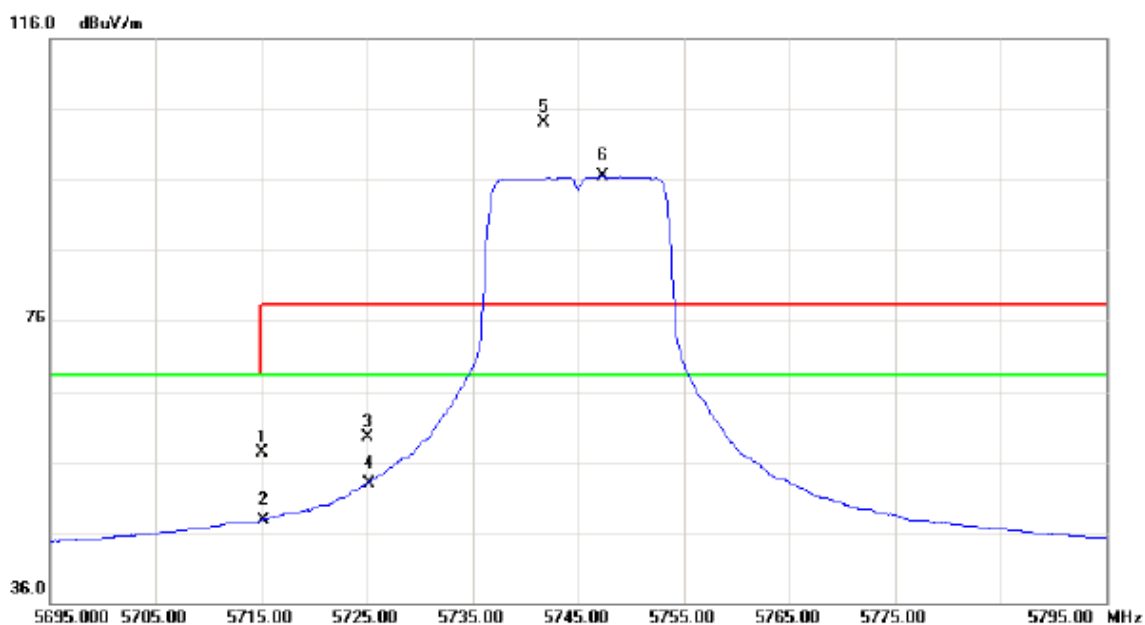

No.	Mk.	Freq.	Reading Level	Correct Factor	Measurement	Limit	Over	Detector	Comment
		MHz	dBuV	dB	dBuV/m	dBuV/m	dB		
1		5715.000	16.21	41.06	57.27	68.30	-11.03	peak	
2		5715.000	6.73	41.06	47.79	68.30	-20.51	AVG	
3		5725.000	18.35	41.10	59.45	78.30	-18.85	peak	
4		5725.000	11.82	41.10	52.92	68.30	-15.38	AVG	
5	X	5741.700	62.91	41.16	104.07	78.30	25.77	peak	No Limit
6	*	5747.300	55.22	41.19	96.41	68.30	28.11	AVG	No Limit

Orthogonal Axis:	X
Test Mode:	UNII-3/TX A Mode 5745MHz

### Vertical

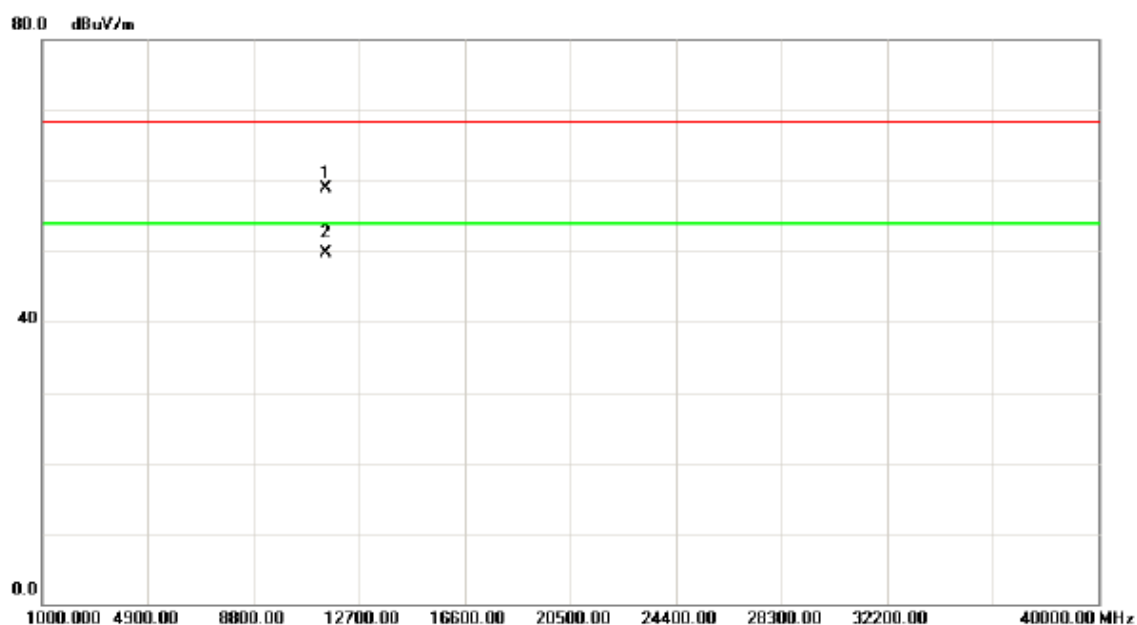

No.	Mk.	Freq.	Reading Level	Correct Factor	Measurement	Limit	Over	Detector	Comment
		MHz	dBuV	dB	dBuV/m	dBuV/m	dB		
1		11490.05	45.98	12.91	58.89	68.30	-9.41	peak	
2	*	11490.05	36.81	12.91	49.72	54.00	-4.28	AVG	

Orthogonal Axis:	X
Test Mode:	UNII-3/TX A Mode 5745MHz

### Horizontal

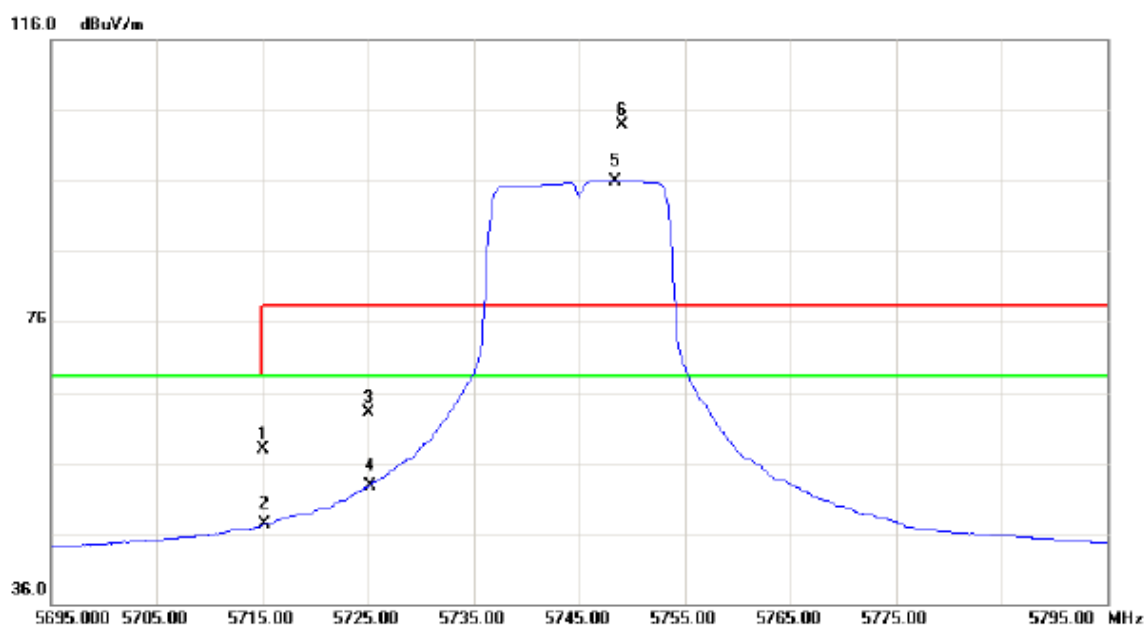

No. Mk.	Freq. MHz	Reading Level dBuV	Correct Factor dB	Measure- ment dBuV/m	Limit dBuV/m	Over dB	Detector	Comment
1	5715.000	16.81	41.06	57.87	68.30	-10.43	peak	
2	5715.000	6.17	41.06	47.23	68.30	-21.07	AVG	
3	5725.000	21.93	41.10	63.03	78.30	-15.27	peak	
4	5725.000	11.57	41.10	52.67	68.30	-15.63	AVG	
5 *	5748.400	54.70	41.19	95.89	68.30	27.59	AVG	No Limit
6 X	5749.100	62.69	41.20	103.89	78.30	25.59	peak	No Limit

Orthogonal Axis:	X
Test Mode:	UNII-3/TX A Mode 5745MHz

### Horizontal

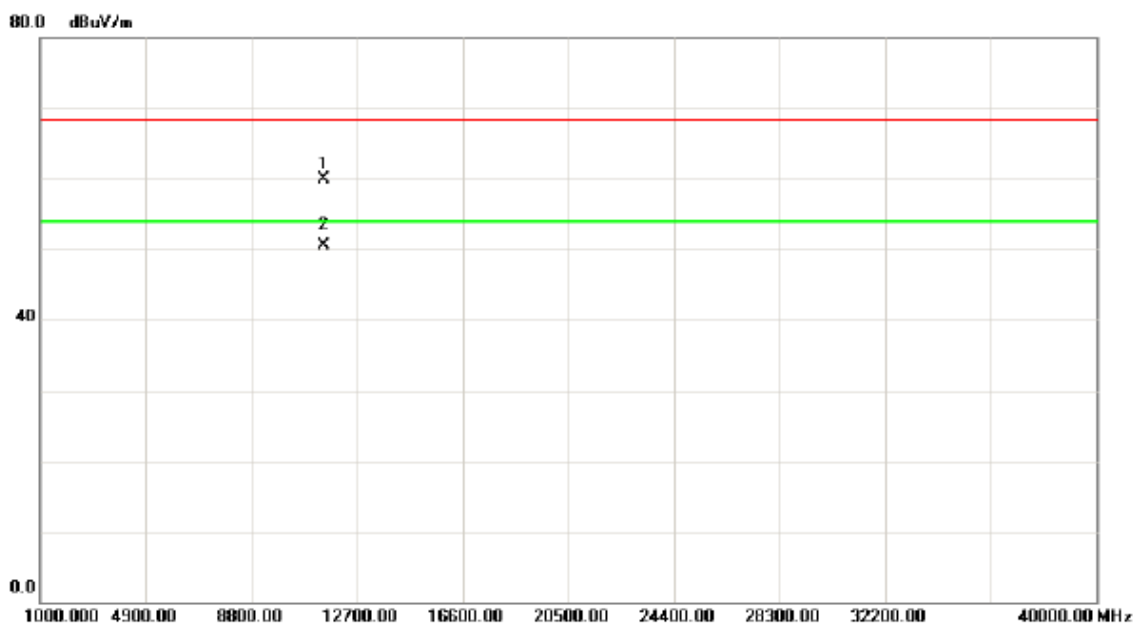

No.	Mk.	Freq.	Reading Level	Correct Factor	Measurement	Limit	Over	Detector	Comment
		MHz	dBuV	dB	dBuV/m	dBuV/m	dB		
1		11490.05	47.09	12.91	60.00	68.30	-8.30	peak	
2	*	11490.05	37.66	12.91	50.57	54.00	-3.43	AVG	

Orthogonal Axis:	X
Test Mode:	UNII-3/TX A Mode 5785MHz

### Vertical

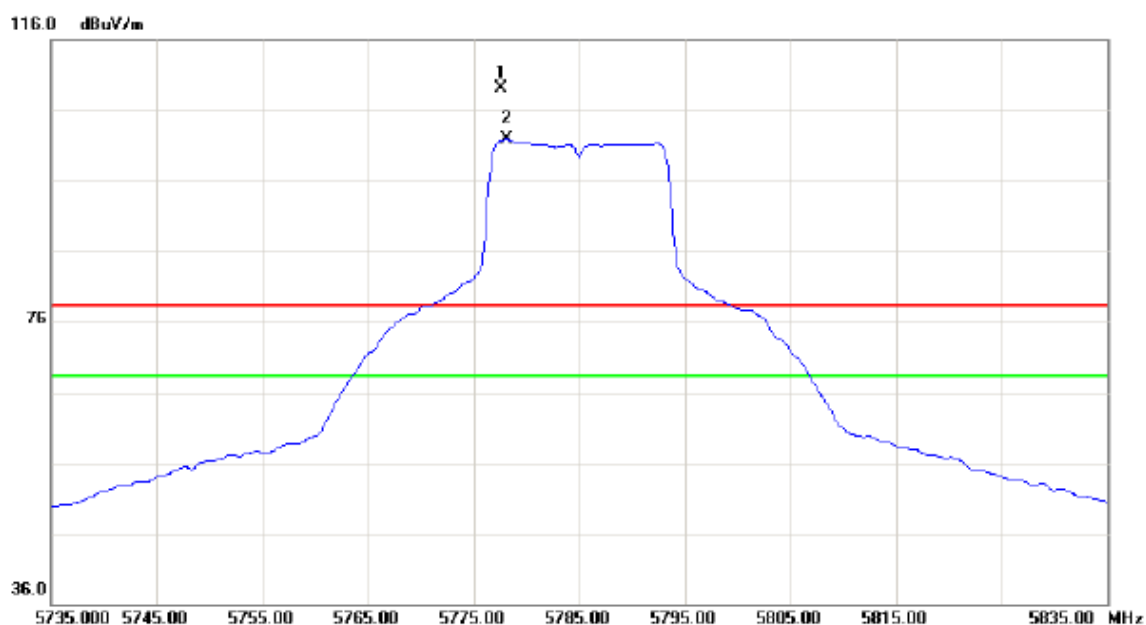

No.	Mk.	Freq.	Reading Level	Correct Factor	Measurement	Limit	Over	Detector	Comment
		MHz	dBuV	dB	dBuV/m	dBuV/m	dB		
1	X	5777.600	67.79	41.31	109.10	78.30	30.80	peak	No Limit
2	*	5778.100	60.52	41.31	101.83	68.30	33.53	AVG	No Limit



Orthogonal Axis:	X
Test Mode:	UNII-3/TX A Mode 5785MHz

### Vertical

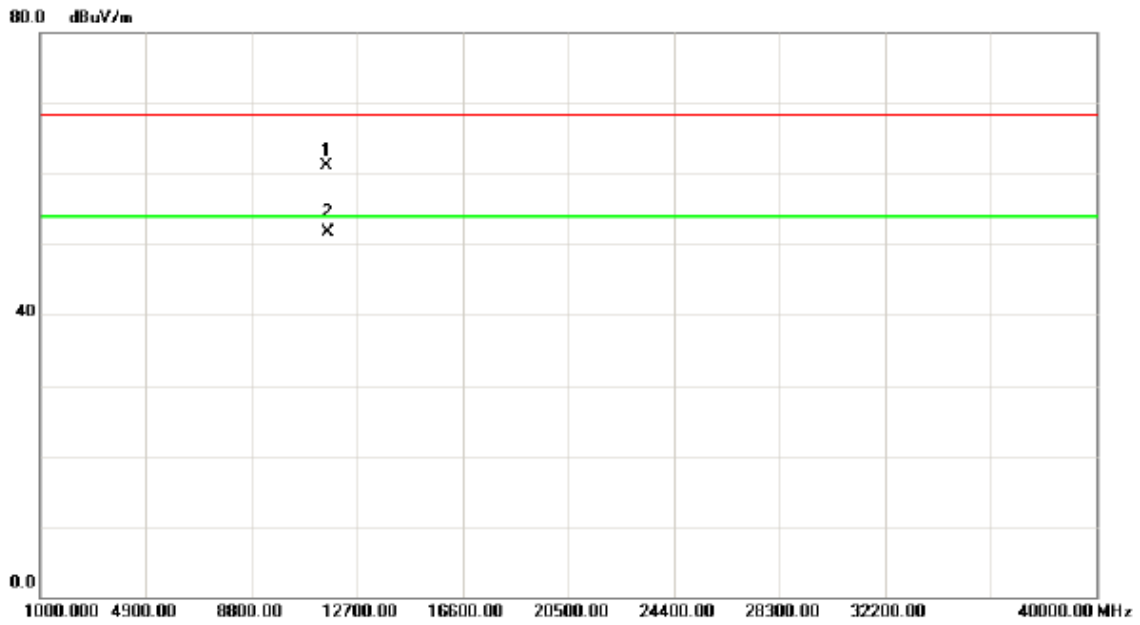

No.	Mk.	Freq. MHz	Reading Level dBuV	Correct Factor dB	Measure- ment dBuV/m	Limit dBuV/m	Over dB	Detector	Comment
1		11570.00	48.31	12.89	61.20	68.30	-7.10	peak	
2	*	11570.00	38.83	12.89	51.72	54.00	-2.28	AVG	

Orthogonal Axis:	X
Test Mode:	UNII-3/TX A Mode 5785MHz

### Horizontal

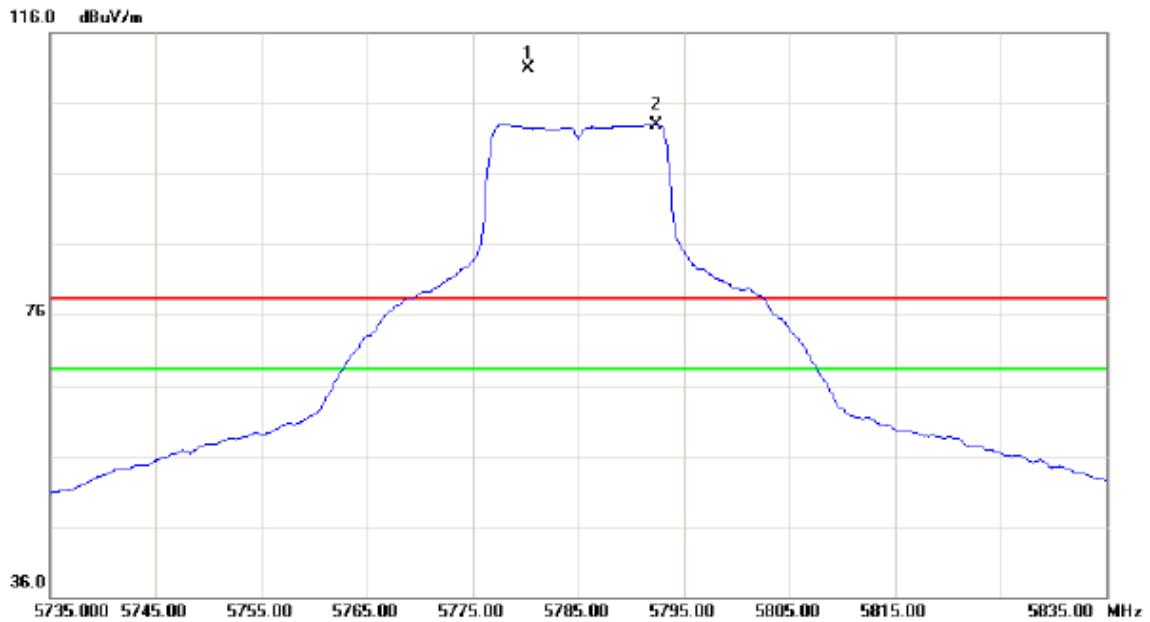

No.	Mk.	Freq.	Reading Level	Correct Factor	Measurement	Limit	Over	Detector	Comment
		MHz	dBuV	dB	dBuV/m	dBuV/m	dB		
1	X	5780.300	69.59	41.32	110.91	78.30	32.61	peak	No Limit
2	*	5792.400	61.60	41.38	102.98	68.30	34.68	AVG	No Limit

Orthogonal Axis:	X
Test Mode:	UNII-3/TX A Mode 5785MHz

### Horizontal

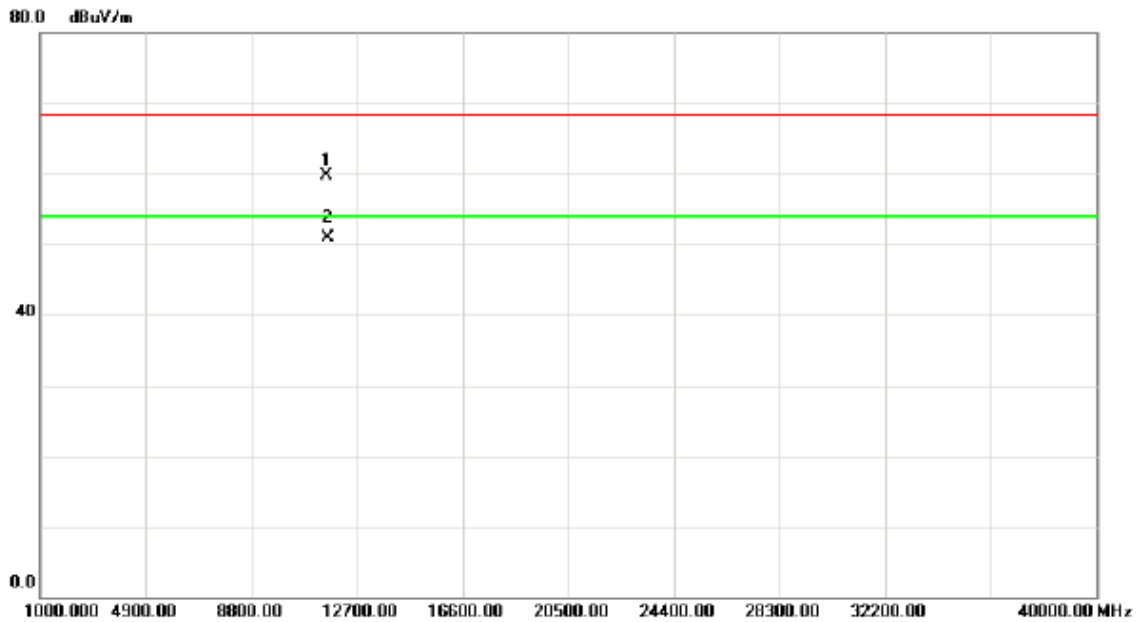

No.	Mk.	Freq. MHz	Reading Level dBuV	Correct Factor dB	Measure- ment dBuV/m	Limit dBuV/m	Over dB	Detector	Comment
1		11570.00	46.75	12.89	59.64	68.30	-8.66	peak	
2	*	11570.00	37.99	12.89	50.88	54.00	-3.12	AVG	

Orthogonal Axis:	X
Test Mode:	UNII-3/TX A Mode 5825MHz

### Vertical

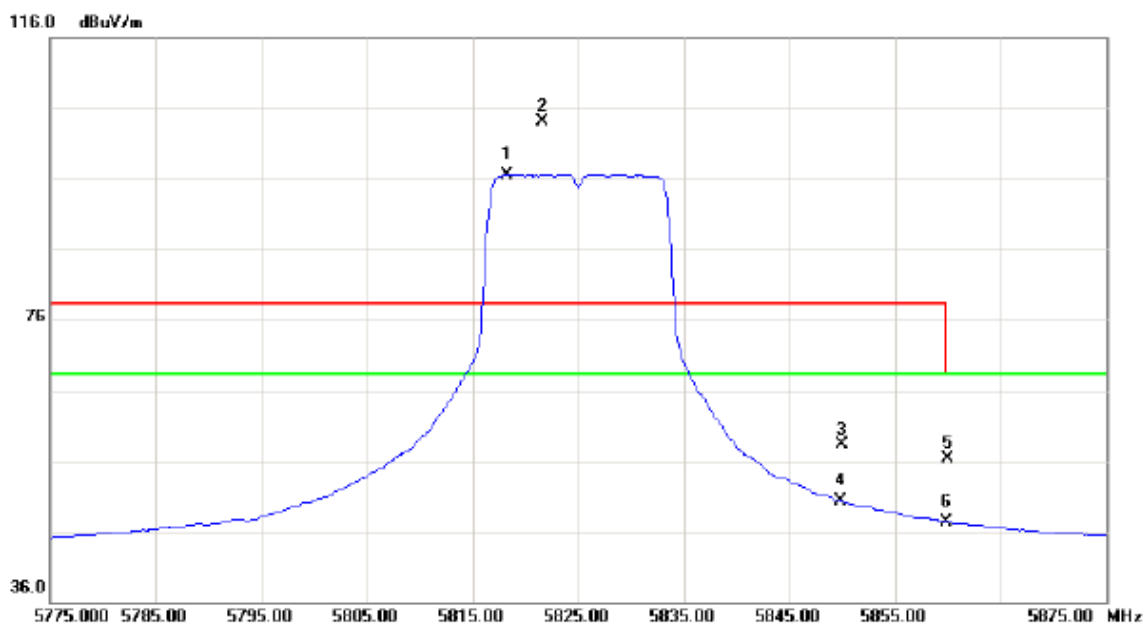

No.	Mk.	Freq. MHz	Reading Level dBuV	Correct Factor dB	Measure- ment dBuV/m	Limit dBuV/m	Over dB	Detector	Comment
1	*	5818.200	55.03	41.48	96.51	68.30	28.21	AVG	No Limit
2	X	5821.600	62.64	41.50	104.14	78.30	25.84	peak	No Limit
3		5850.000	16.77	41.62	58.39	78.30	-19.91	peak	
4		5850.000	8.74	41.62	50.36	68.30	-17.94	AVG	
5		5860.000	14.75	41.65	56.40	68.30	-11.90	peak	
6		5860.000	5.61	41.65	47.26	68.30	-21.04	AVG	

Orthogonal Axis:	X
Test Mode:	UNII-3/TX A Mode 5825MHz

### Vertical

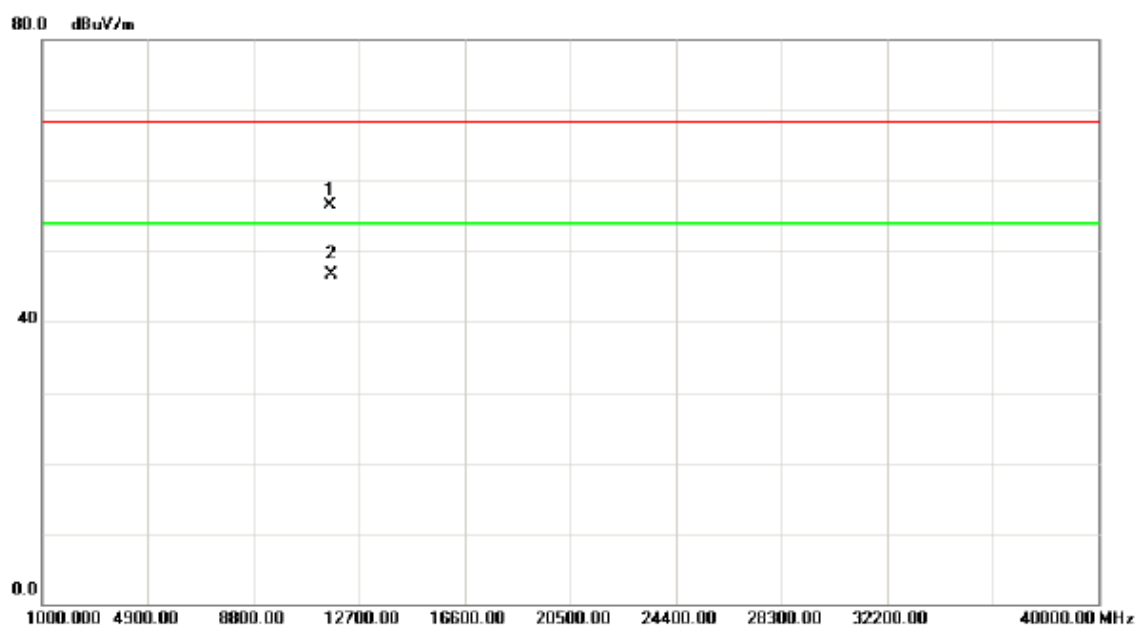

No.	Mk.	Freq.	Reading Level	Correct Factor	Measurement	Limit	Over	Detector	Comment
		MHz	dBuV	dB	dBuV/m	dBuV/m	dB		
1		11650.10	43.72	12.84	56.56	68.30	-11.74	peak	
2	*	11650.10	33.79	12.84	46.63	54.00	-7.37	AVG	

Orthogonal Axis:	X
Test Mode:	UNII-3/TX A Mode 5825MHz

### Horizontal

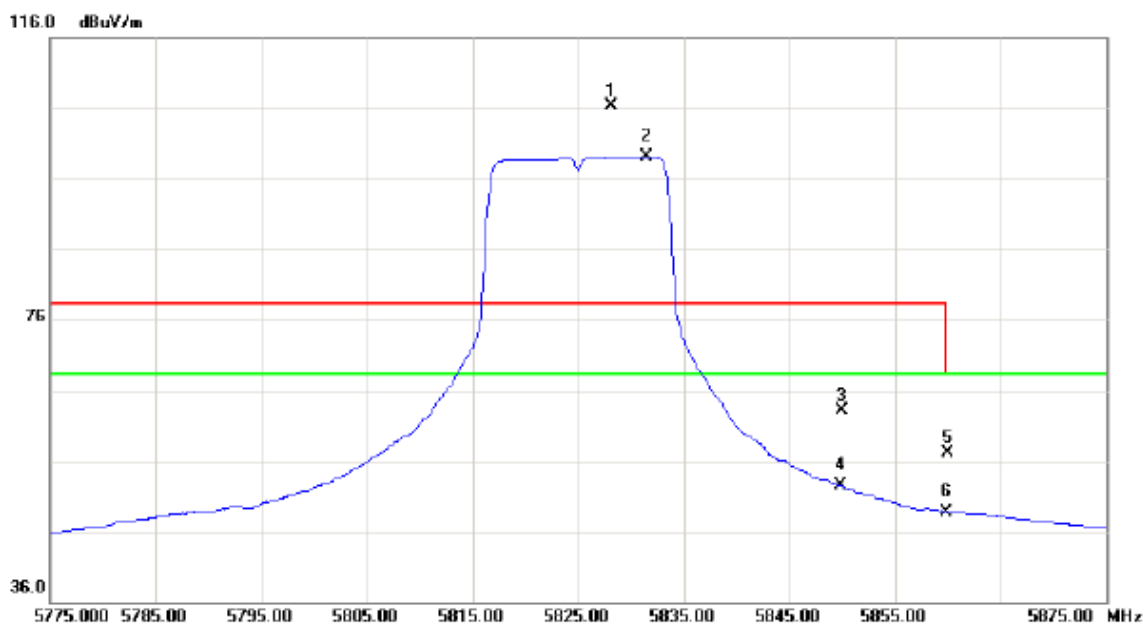

No.	Mk.	Freq. MHz	Reading Level dBuV	Correct Factor dB	Measure- ment dBuV/m	Limit dBuV/m	Over dB	Detector	Comment
1	X	5828.100	64.86	41.52	106.38	78.30	28.08	peak	No Limit
2	*	5831.400	57.56	41.54	99.10	68.30	30.80	AVG	No Limit
3		5850.000	21.44	41.62	63.06	78.30	-15.24	peak	
4		5850.000	10.87	41.62	52.49	68.30	-15.81	AVG	
5		5860.000	15.46	41.65	57.11	68.30	-11.19	peak	
6		5860.000	7.13	41.65	48.78	68.30	-19.52	AVG	

Orthogonal Axis:	X
Test Mode:	UNII-3/TX A Mode 5825MHz

### Horizontal

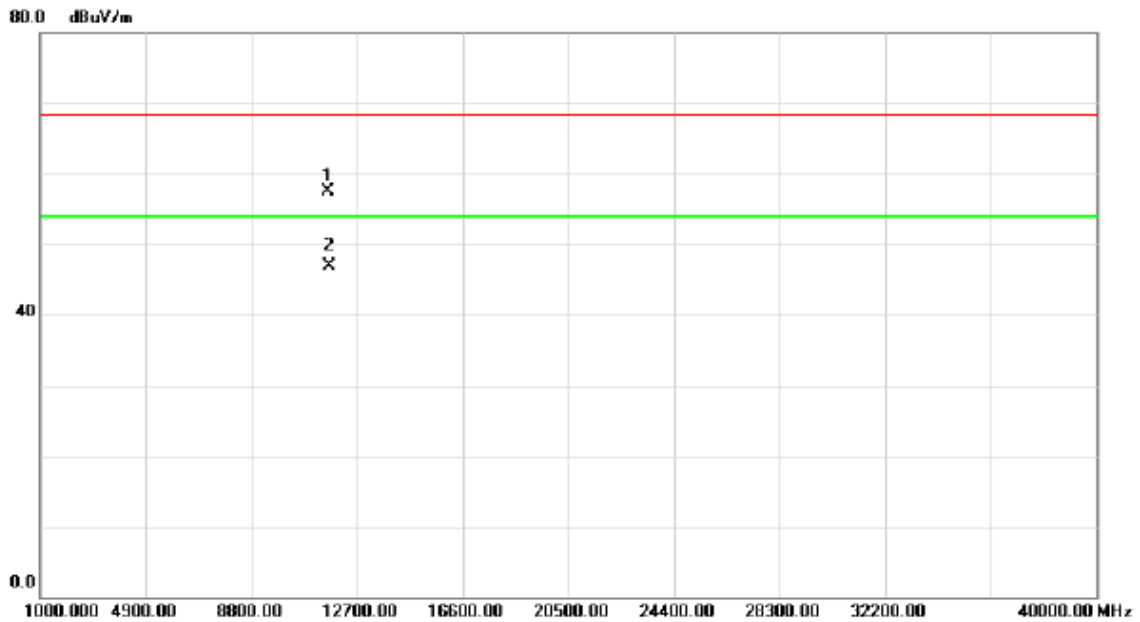

No.	Mk.	Freq.	Reading Level	Correct Factor	Measurement	Limit	Over	Detector	Comment
		MHz	dBuV	dB	dBuV/m	dBuV/m	dB		
1		11650.10	44.58	12.84	57.42	68.30	-10.88	peak	
2	*	11650.10	34.12	12.84	46.96	54.00	-7.04	AVG	

Orthogonal Axis:	X
Test Mode:	UNII-3/TX N20 Mode 5745MHz

### Vertical

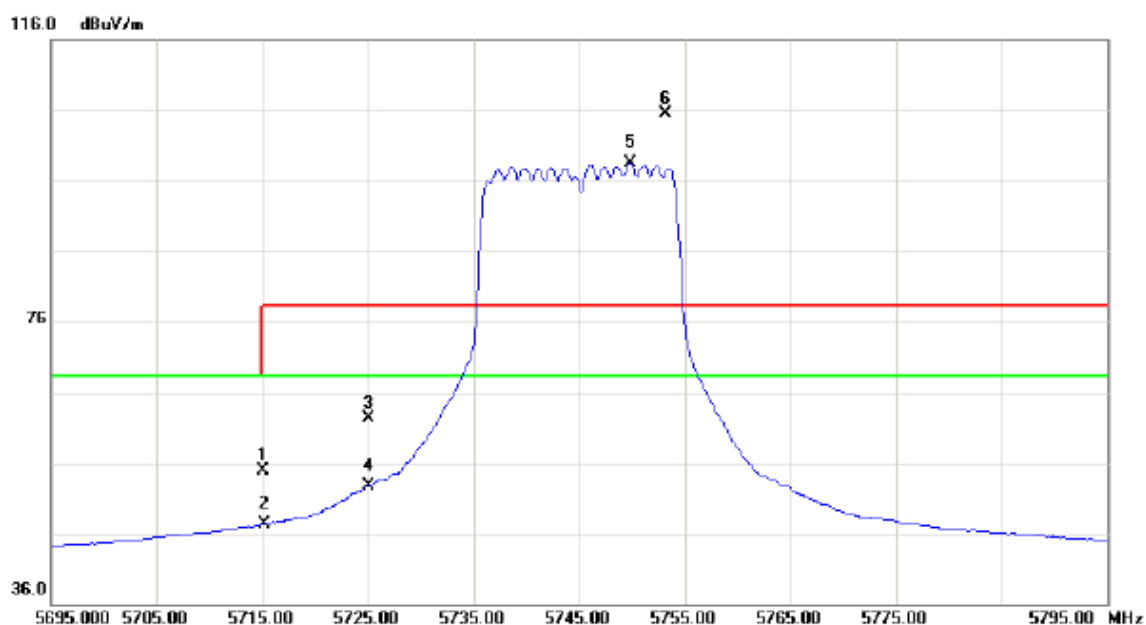

No. Mk.	Freq. MHz	Reading Level dBuV	Correct Factor dB	Measure- ment dBuV/m	Limit dBuV/m	Over dB	Detector	Comment
1	5715.000	13.85	41.06	54.91	68.30	-13.39	peak	
2	5715.000	6.18	41.06	47.24	68.30	-21.06	AVG	
3	5725.000	21.27	41.10	62.37	78.30	-15.93	peak	
4	5725.000	11.59	41.10	52.69	68.30	-15.61	AVG	
5 *	5749.800	57.30	41.20	98.50	68.30	30.20	AVG	No Limit
6 X	5753.200	64.27	41.21	105.48	78.30	27.18	peak	No Limit



Orthogonal Axis:	X
Test Mode:	UNII-3/TX N20 Mode 5745MHz

### Vertical

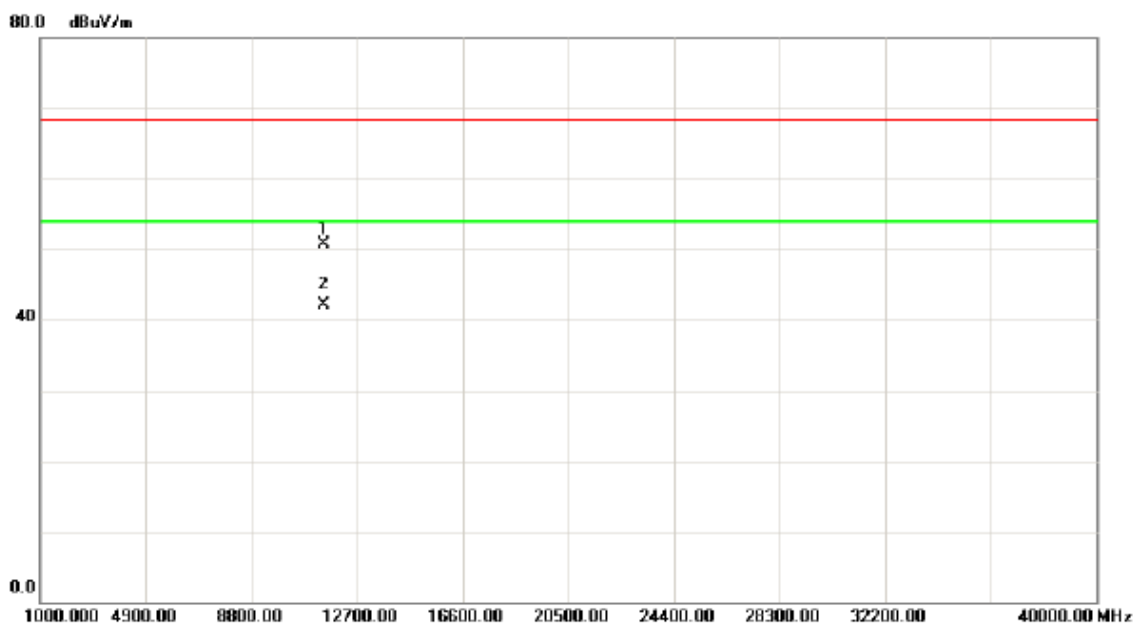

No.	Mk.	Freq. MHz	Reading Level dBuV	Correct Factor dB	Measure- ment dBuV/m	Limit dBuV/m	Over dB	Detector	Comment
1		11490.51	37.86	12.91	50.77	68.30	-17.53	peak	
2	*	11490.51	29.24	12.91	42.15	54.00	-11.85	AVG	

Orthogonal Axis:	X
Test Mode:	UNII-3/TX N20 Mode 5745MHz

### Horizontal

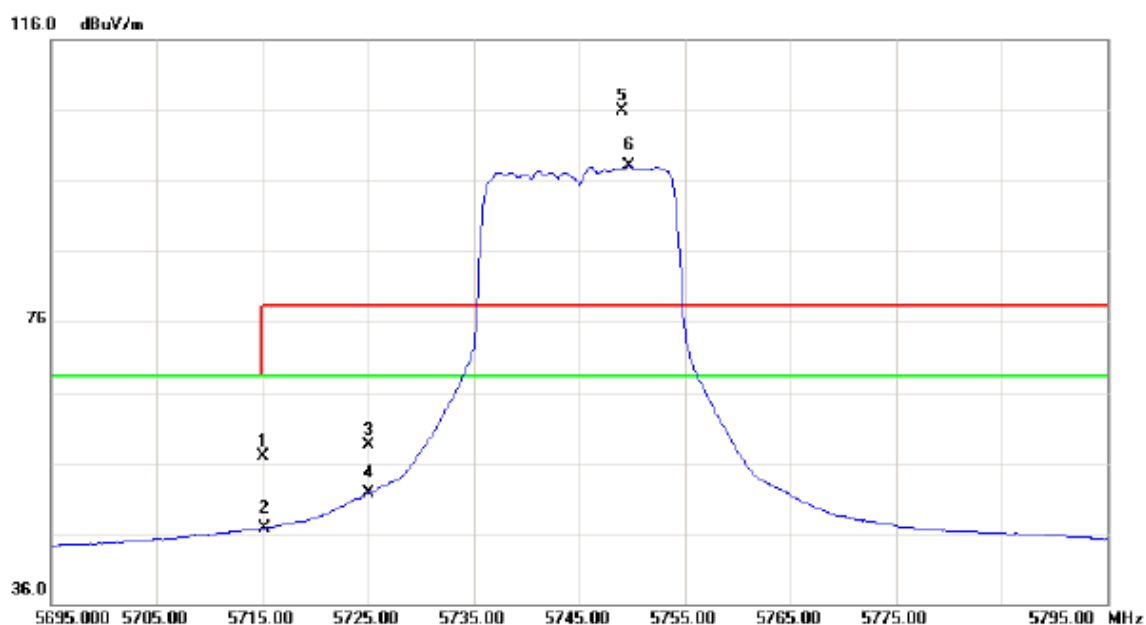

No.	Mk.	Freq. MHz	Reading Level dBuV	Correct Factor dB	Measure- ment dBuV/m	Limit dBuV/m	Over dB	Detector	Comment
1		5715.000	15.93	41.06	56.99	68.30	-11.31	peak	
2		5715.000	5.70	41.06	46.76	68.30	-21.54	AVG	
3		5725.000	17.35	41.10	58.45	78.30	-19.85	peak	
4		5725.000	10.65	41.10	51.75	68.30	-16.55	AVG	
5	X	5749.000	64.68	41.20	105.88	78.30	27.58	peak	No Limit
6	*	5749.700	56.83	41.20	98.03	68.30	29.73	AVG	No Limit

Orthogonal Axis:	X
Test Mode:	UNII-3/TX N20 Mode 5745MHz

### Horizontal

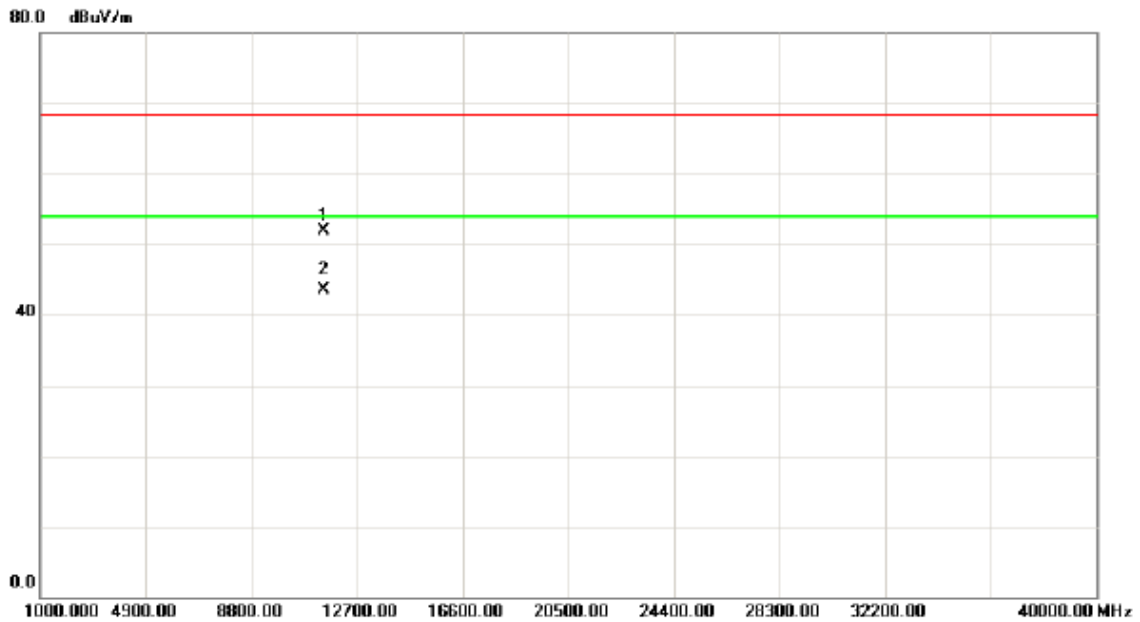

No.	Mk.	Freq.	Reading Level	Correct Factor	Measurement	Limit	Over	Detector	Comment
		MHz	dBuV	dB	dBuV/m	dBuV/m	dB		
1		11490.20	39.01	12.91	51.92	68.30	-16.38	peak	
2	*	11490.20	30.61	12.91	43.52	54.00	-10.48	AVG	

Orthogonal Axis:	X
Test Mode:	UNII-3/TX N20 Mode 5785MHz

**Vertical**

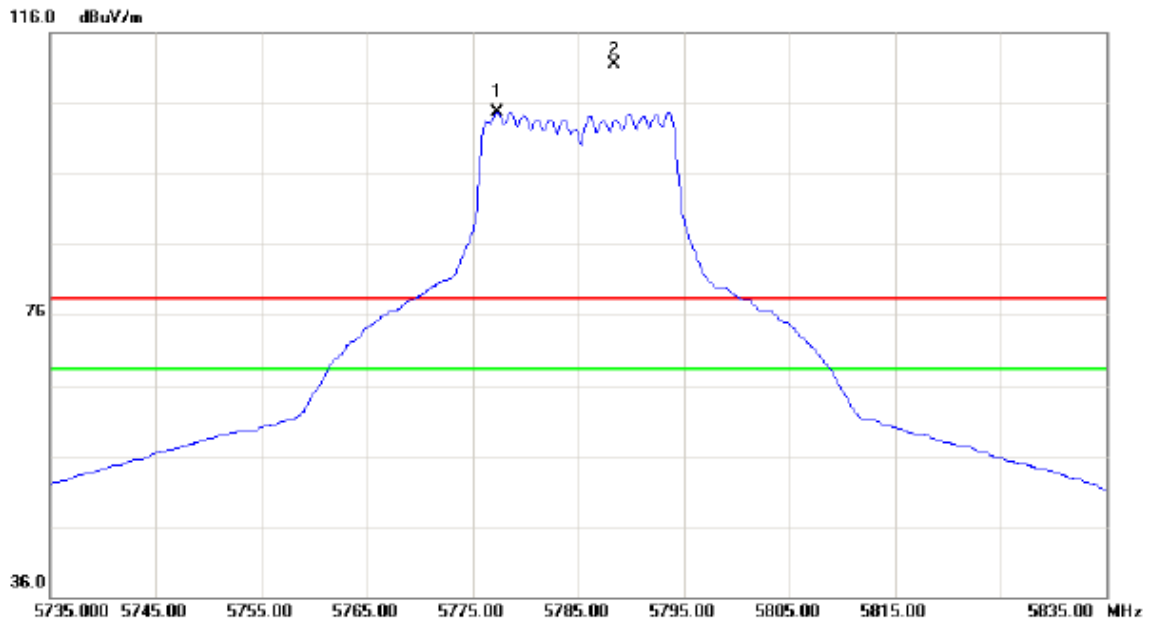

No.	Mk.	Freq.	Reading Level	Correct Factor	Measurement	Limit	Over	Detector	Comment
		MHz	dBuV	dB	dBuV/m	dBuV/m	dB		
1	*	5777.300	63.40	41.31	104.71	68.30	36.41	AVG	No Limit
2	X	5788.400	70.22	41.36	111.58	78.30	33.28	peak	No Limit

Orthogonal Axis:	X
Test Mode:	UNII-3/TX N20 Mode 5785MHz

### Vertical

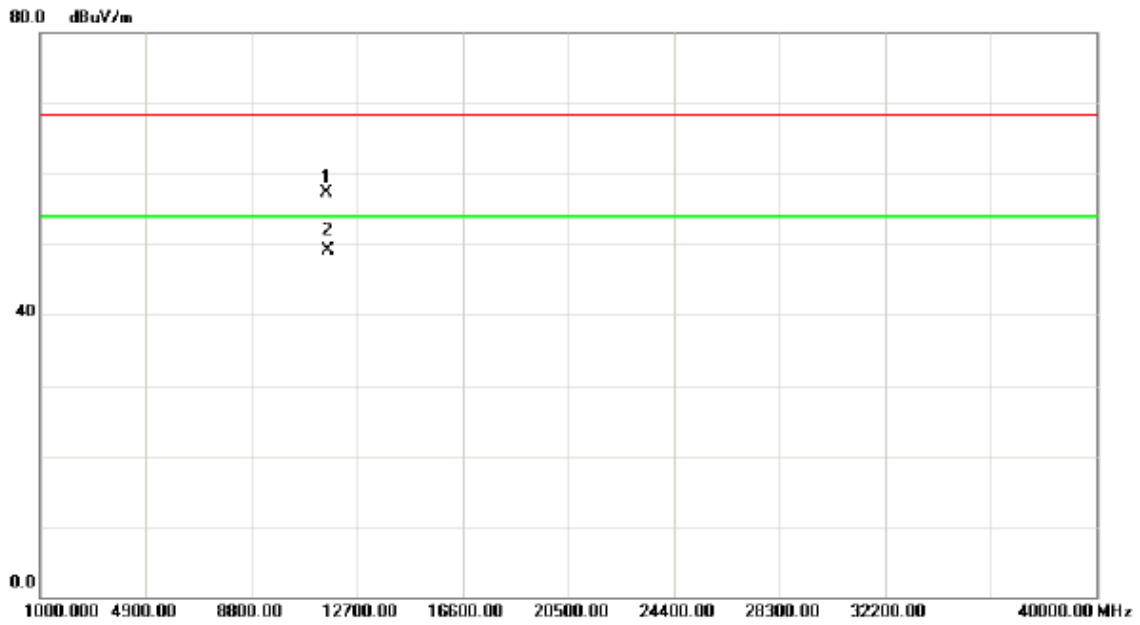

No.	Mk.	Freq.	Reading Level	Correct Factor	Measurement	Limit	Over	Detector	Comment
		MHz	dBuV	dB	dBuV/m	dBuV/m	dB		
1		11570.20	44.36	12.89	57.25	68.30	-11.05	peak	
2	*	11570.20	36.17	12.89	49.06	54.00	-4.94	AVG	

Orthogonal Axis:	X
Test Mode:	UNII-3/TX N20 Mode 5785MHz

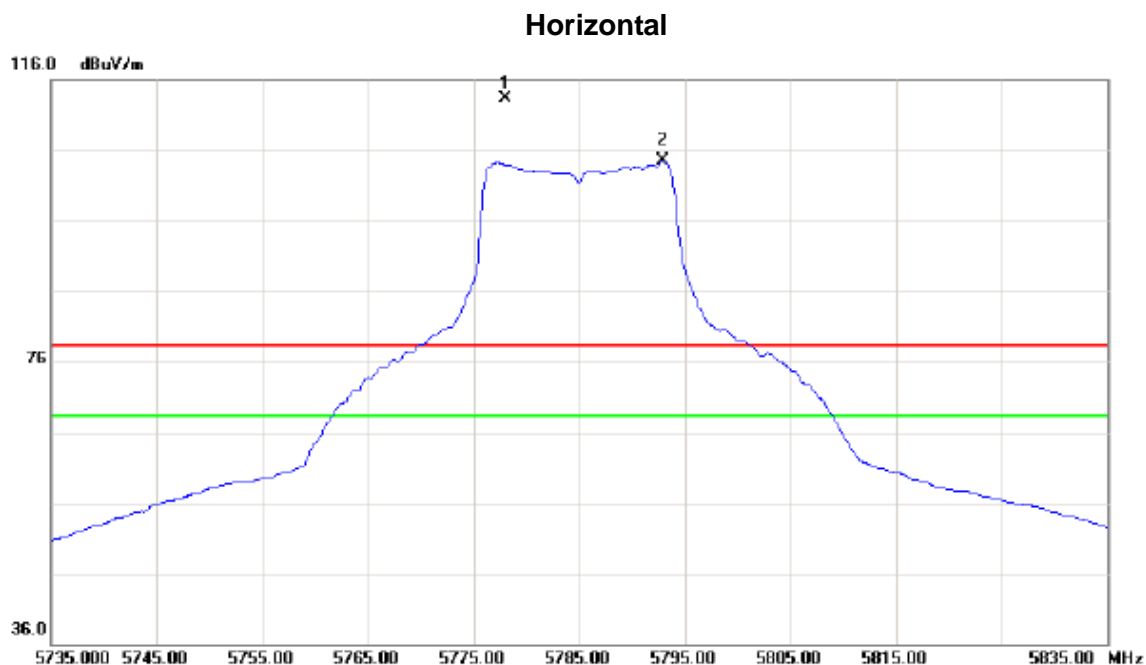

No.	Mk.	Freq.	Reading Level	Correct Factor	Measurement	Limit	Over	Detector	Comment
		MHz	dBuV	dB	dBuV/m	dBuV/m	dB		
1	X	5778.000	72.03	41.31	113.34	78.30	35.04	peak	No Limit
2	*	5792.900	63.15	41.38	104.53	68.30	36.23	AVG	No Limit

Orthogonal Axis:	X
Test Mode:	UNII-3/TX N20 Mode 5785MHz

### Horizontal

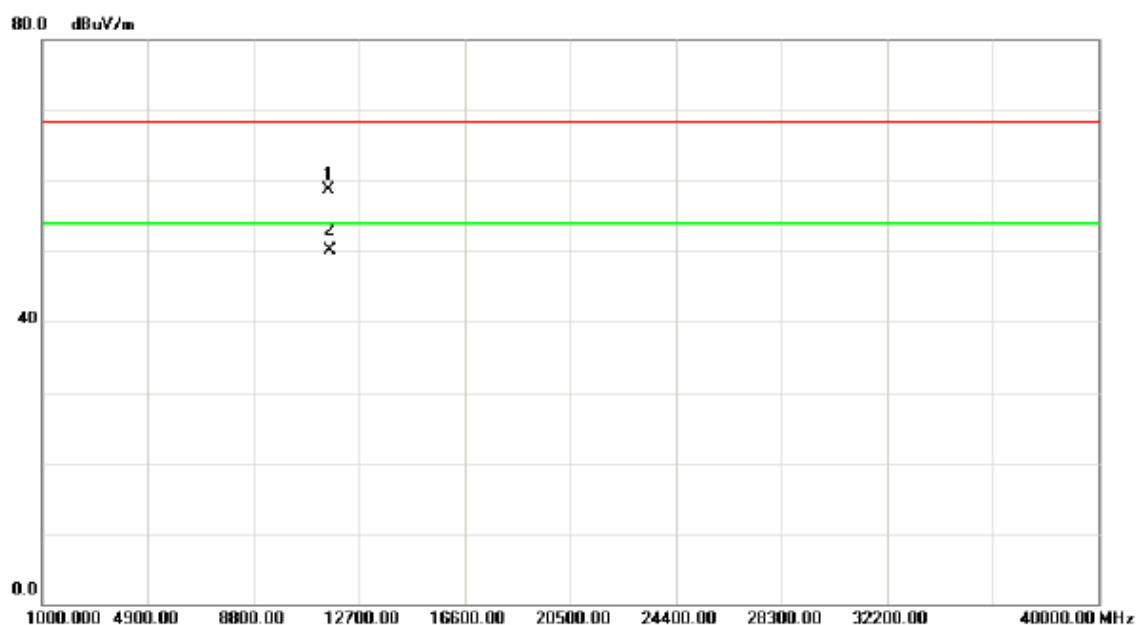

No.	Mk.	Freq. MHz	Reading Level dBuV	Correct Factor dB	Measure- ment dBuV/m	Limit dBuV/m	Over dB	Detector	Comment
1		11570.00	45.75	12.89	58.64	68.30	-9.66	peak	
2	*	11570.00	37.26	12.89	50.15	54.00	-3.85	AVG	

Orthogonal Axis:	X
Test Mode:	UNII-3/TX N20 Mode 5825MHz

### Vertical

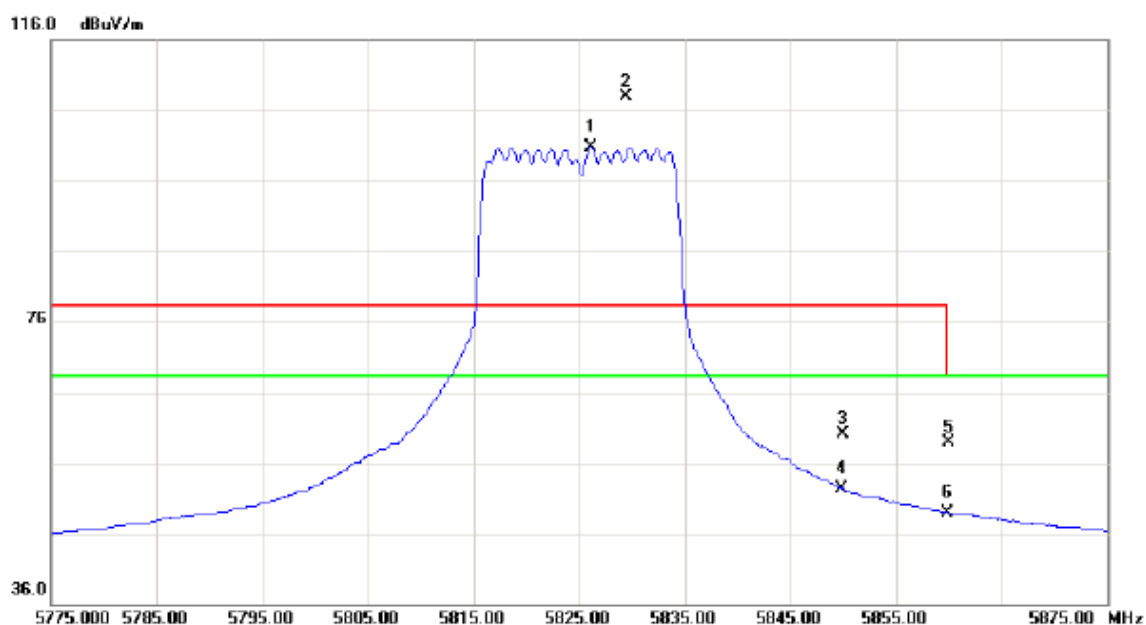

No.	Mk.	Freq. MHz	Reading Level dBuV	Correct Factor dB	Measure- ment dBuV/m	Limit dBuV/m	Over dB	Detector	Comment
1	*	5826.100	59.29	41.51	100.80	68.30	32.50	AVG	No Limit
2	X	5829.400	66.35	41.53	107.88	78.30	29.58	peak	No Limit
3		5850.000	18.54	41.62	60.16	78.30	-18.14	peak	
4		5850.000	10.69	41.62	52.31	68.30	-15.99	AVG	
5		5860.000	17.27	41.65	58.92	68.30	-9.38	peak	
6		5860.000	7.35	41.65	49.00	68.30	-19.30	AVG	



Orthogonal Axis:	X
Test Mode:	UNII-3/TX N20 Mode 5825MHz

### Vertical

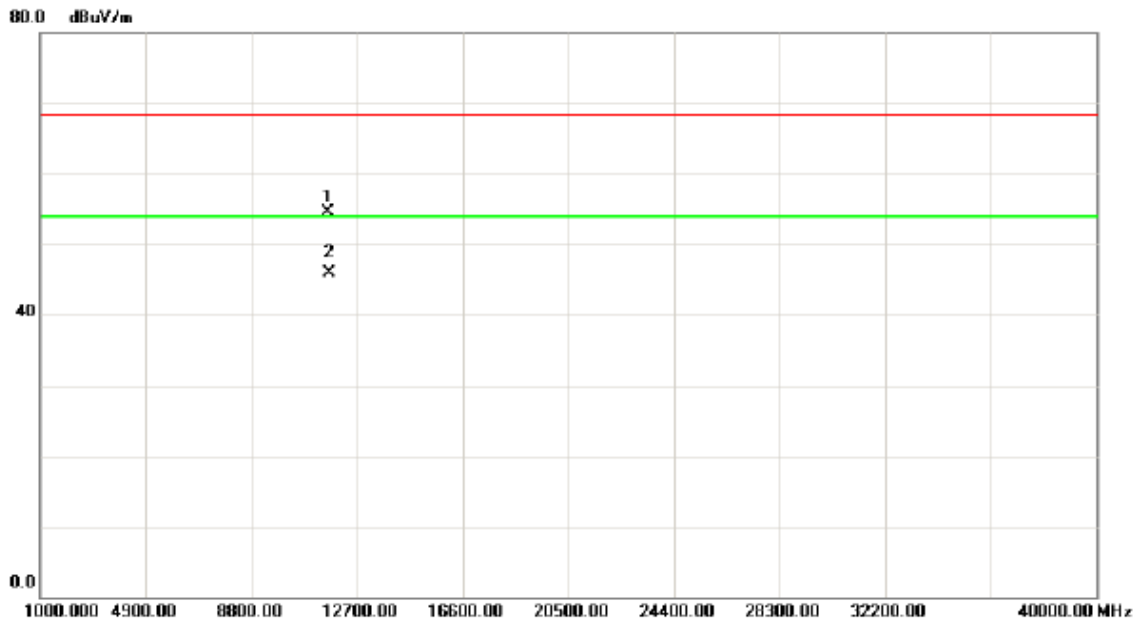

No.	Mk.	Freq. MHz	Reading Level dBuV	Correct Factor dB	Measure- ment dBuV/m	Limit dBuV/m	Over dB	Detector	Comment
1		11650.30	41.71	12.84	54.55	68.30	-13.75	peak	
2	*	11650.30	33.16	12.84	46.00	54.00	-8.00	AVG	

Orthogonal Axis:	X
Test Mode:	UNII-3/TX N20 Mode 5825MHz

### Horizontal

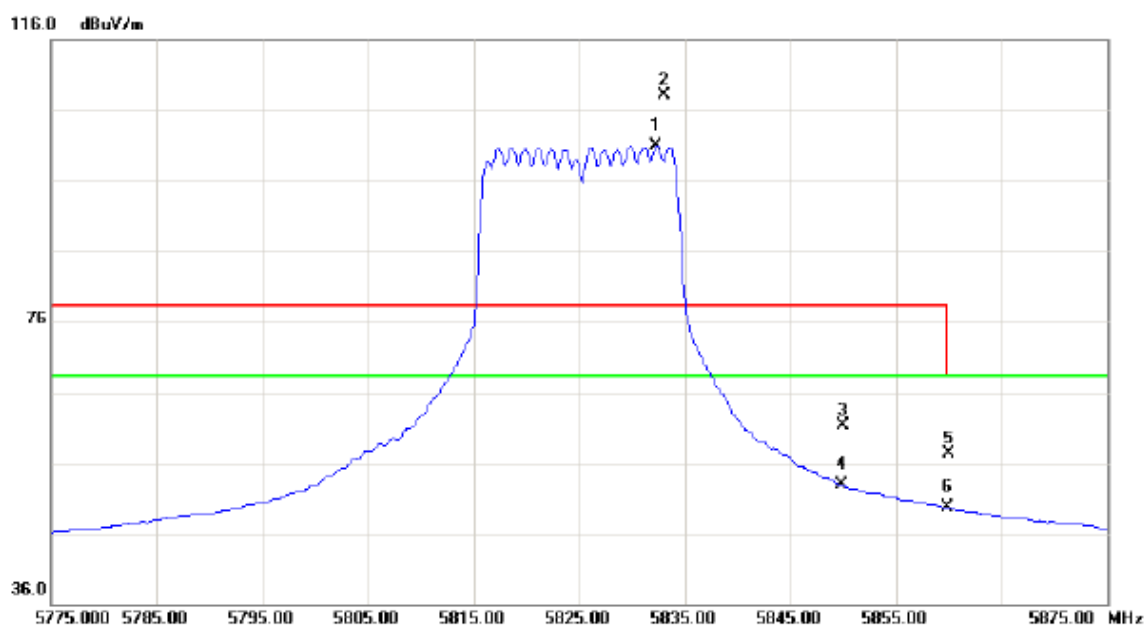

No.	Mk.	Freq. MHz	Reading Level dBuV	Correct Factor dB	Measure- ment dBuV/m	Limit dBuV/m	Over dB	Detector	Comment
1	*	5832.300	59.37	41.54	100.91	68.30	32.61	AVG	No Limit
2	X	5833.100	66.61	41.55	108.16	78.30	29.86	peak	No Limit
3		5850.000	19.60	41.62	61.22	78.30	-17.08	peak	
4		5850.000	11.19	41.62	52.81	68.30	-15.49	AVG	
5		5860.000	15.74	41.65	57.39	68.30	-10.91	peak	
6		5860.000	8.02	41.65	49.67	68.30	-18.63	AVG	

Orthogonal Axis:	X
Test Mode:	UNII-3/TX N20 Mode 5825MHz

### Horizontal

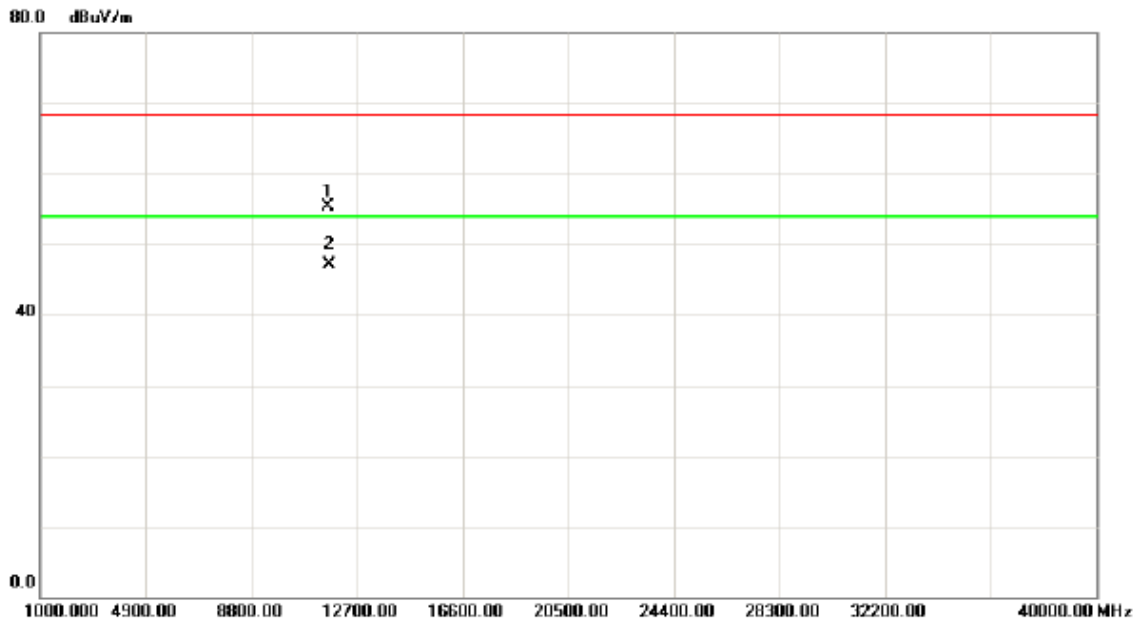

No.	Mk.	Freq.	Reading Level	Correct Factor	Measurement	Limit	Over	Detector	Comment
		MHz	dBuV	dB	dBuV/m	dBuV/m	dB		
1		11650.11	42.51	12.84	55.35	68.30	-12.95	peak	
2	*	11650.11	34.17	12.84	47.01	54.00	-6.99	AVG	

Orthogonal Axis:	X
Test Mode:	UNII-3/TX N40 Mode 5755MHz

### Vertical

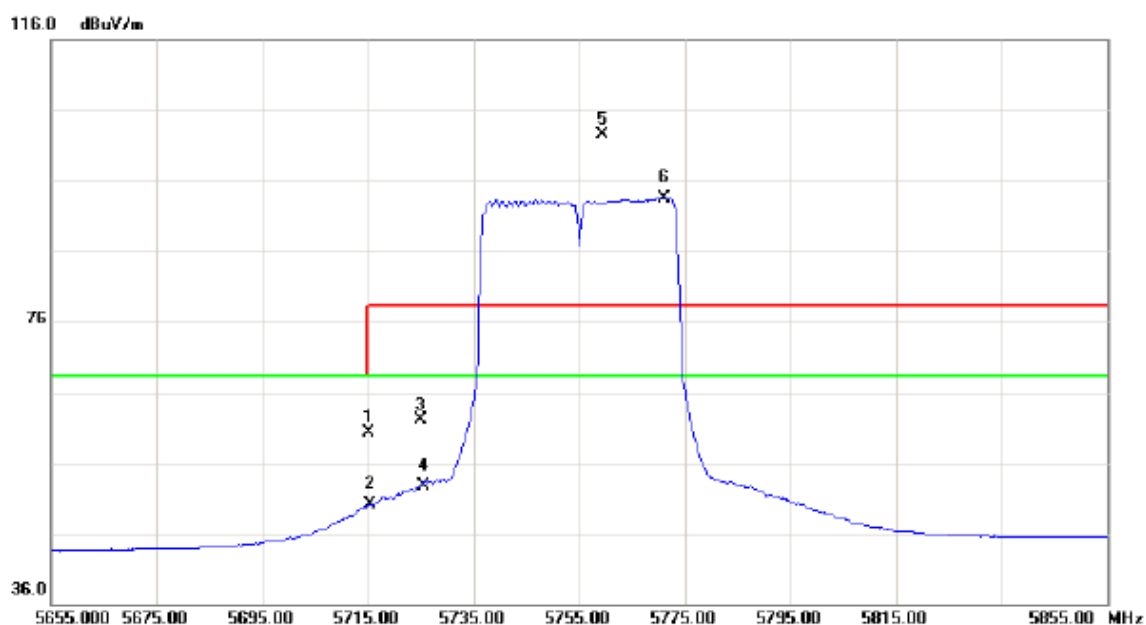

No.	Mk.	Freq. MHz	Reading Level dBuV	Correct Factor dB	Measure- ment dBuV/m	Limit dBuV/m	Over dB	Detector	Comment
1		5715.000	19.30	41.06	60.36	68.30	-7.94	peak	
2		5715.000	8.96	41.06	50.02	68.30	-18.28	AVG	
3		5725.000	20.98	41.10	62.08	78.30	-16.22	peak	
4		5725.000	11.51	41.10	52.61	68.30	-15.69	AVG	
5	X	5759.400	61.21	41.24	102.45	78.30	24.15	peak	No Limit
6	*	5771.200	52.28	41.28	93.56	68.30	25.26	AVG	No Limit

Orthogonal Axis:	X
Test Mode:	UNII-3/TX N40 Mode 5755MHz

### Vertical

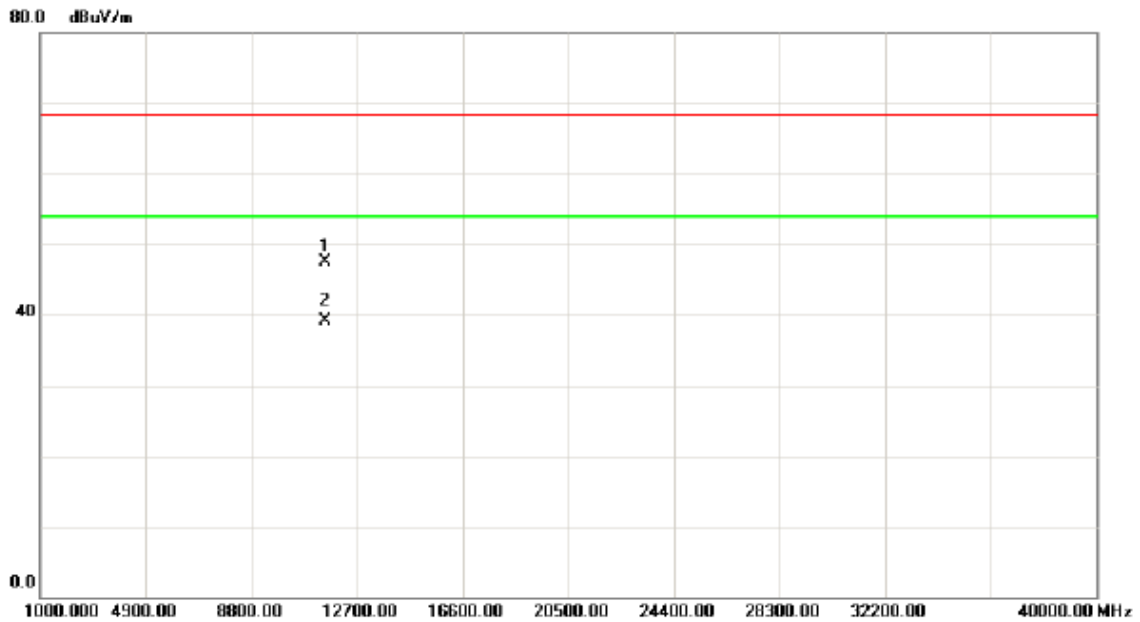

No.	Mk.	Freq.	Reading Level	Correct Factor	Measurement	Limit	Over	Detector	Comment
		MHz	dBuV	dB	dBuV/m	dBuV/m	dB		
1		11510.15	34.53	12.94	47.47	68.30	-20.83	peak	
2	*	11510.15	26.14	12.94	39.08	54.00	-14.92	AVG	

Orthogonal Axis:	X
Test Mode:	UNII-3/TX N40 Mode 5755MHz

### Horizontal

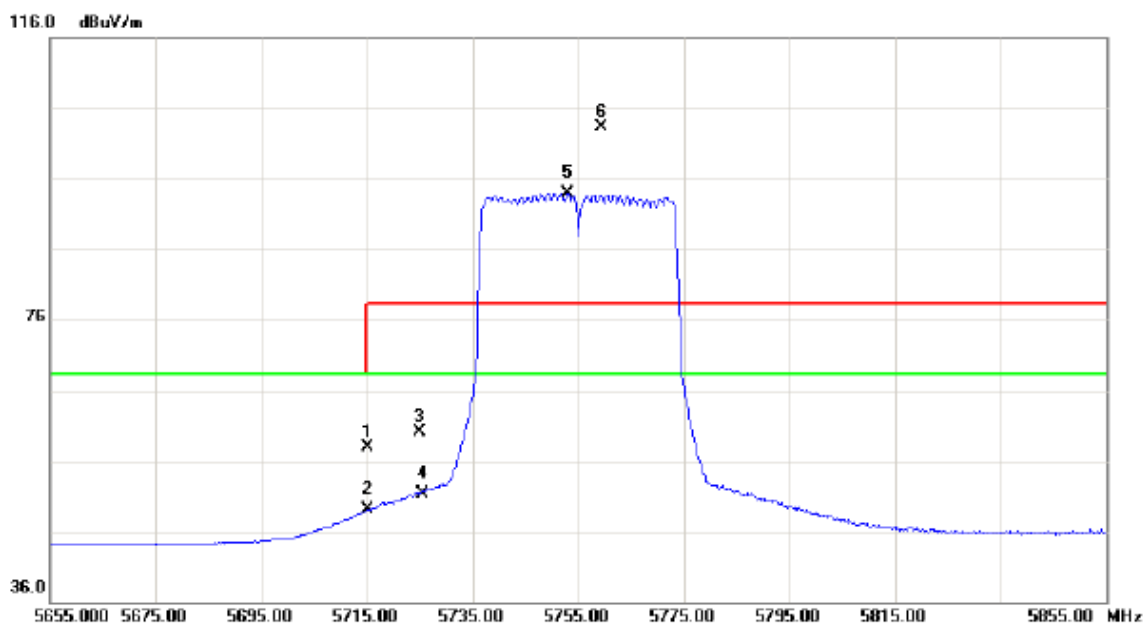

No.	Mk.	Freq. MHz	Reading Level dBuV	Correct Factor dB	Measure- ment dBuV/m	Limit dBuV/m	Over dB	Detector	Comment
1		5715.000	16.90	41.06	57.96	68.30	-10.34	peak	
2		5715.000	8.01	41.06	49.07	68.30	-19.23	AVG	
3		5725.000	18.92	41.10	60.02	78.30	-18.28	peak	
4		5725.000	10.30	41.10	51.40	68.30	-16.90	AVG	
5	*	5753.000	52.72	41.21	93.93	68.30	25.63	AVG	No Limit
6	X	5759.400	61.99	41.24	103.23	78.30	24.93	peak	No Limit

Orthogonal Axis:	X
Test Mode:	UNII-3/TX N40 Mode 5755MHz

### Horizontal

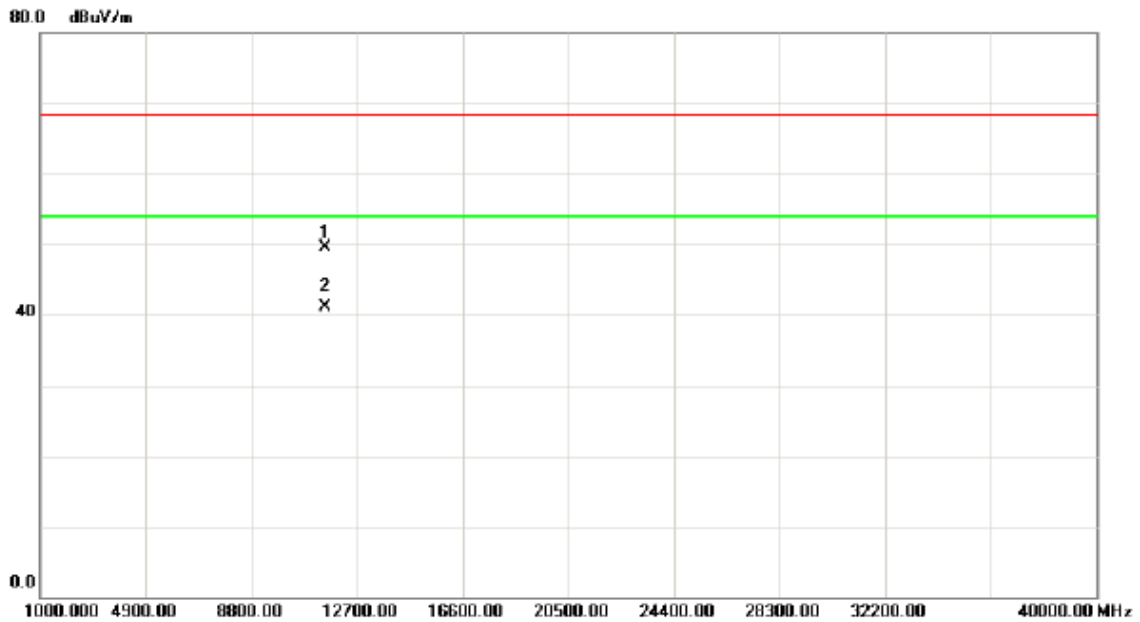

No.	Mk.	Freq.	Reading Level	Correct Factor	Measurement	Limit	Over	Detector	Comment
		MHz	dBuV	dB	dBuV/m	dBuV/m	dB		
1		11509.86	36.52	12.94	49.46	68.30	-18.84	peak	
2	*	11509.86	28.17	12.94	41.11	54.00	-12.89	AVG	

Orthogonal Axis:	X
Test Mode:	UNII-3/TX N40 Mode 5795MHz

### Vertical

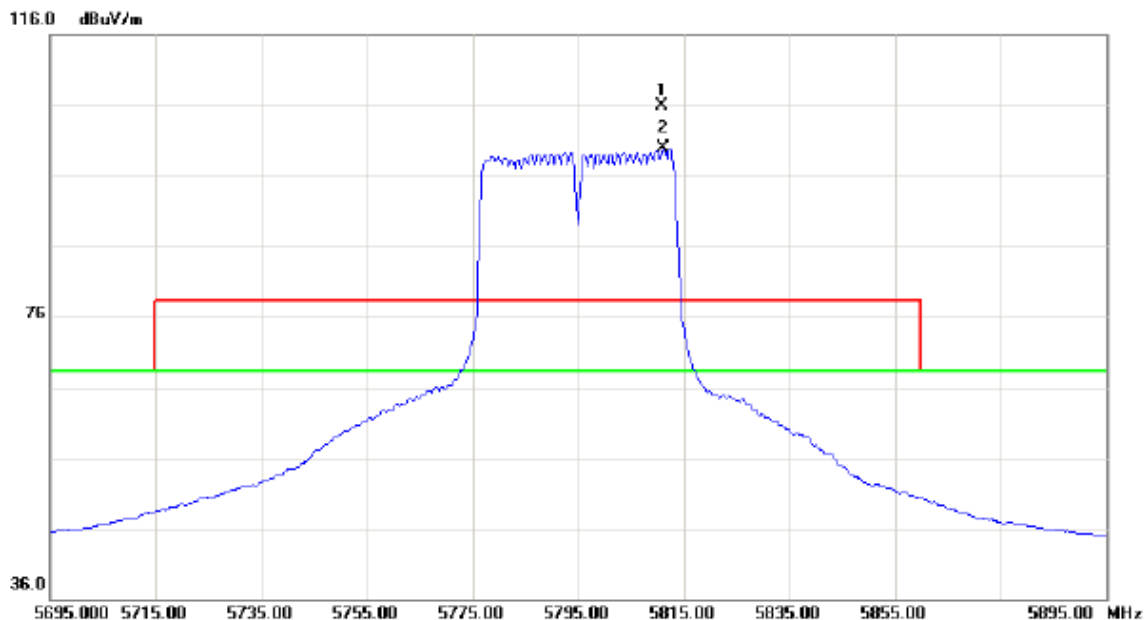

No.	Mk.	Freq.	Reading Level	Correct Factor	Measurement	Limit	Over	Detector	Comment
		MHz	dBuV	dB	dBuV/m	dBuV/m	dB		
1	X	5810.800	64.37	41.46	105.83	78.30	27.53	peak	No Limit
2	*	5811.200	58.43	41.46	99.89	68.30	31.59	AVG	



Orthogonal Axis:	X
Test Mode:	UNII-3/TX N40 Mode 5795MHz

### Vertical

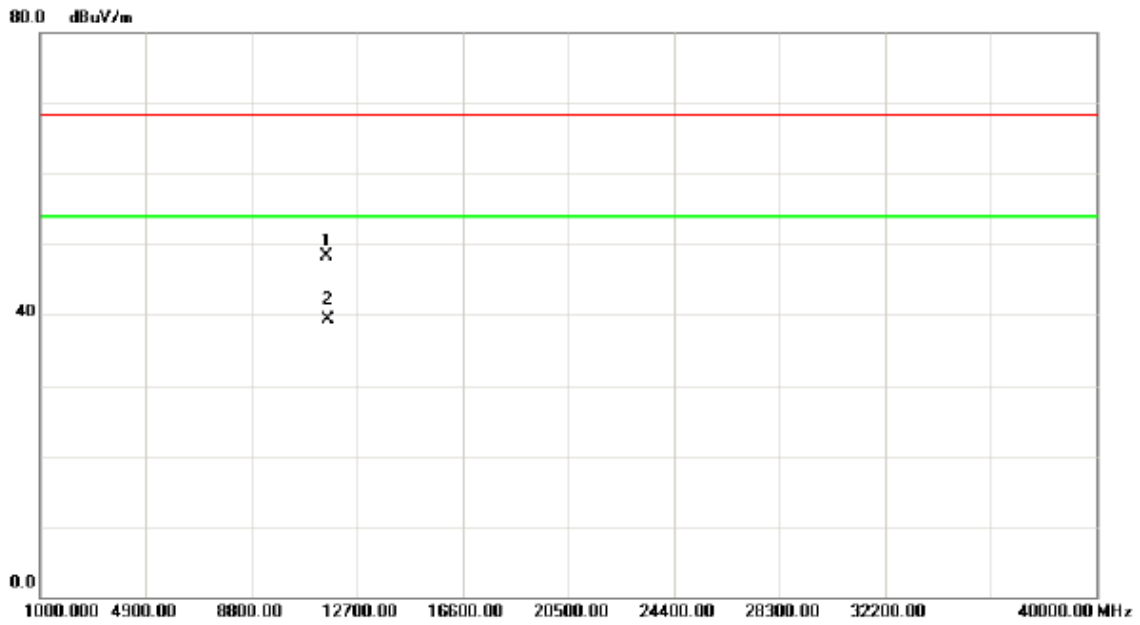

No.	Mk.	Freq.	Reading Level	Correct Factor	Measurement	Limit	Over	Detector	Comment
		MHz	dBuV	dB	dBuV/m	dBuV/m	dB		
1		11589.91	35.48	12.88	48.36	68.30	-19.94	peak	
2	*	11589.91	26.43	12.88	39.31	54.00	-14.69	AVG	

Orthogonal Axis:	X
Test Mode:	UNII-3/TX N40 Mode 5795MHz

### Horizontal

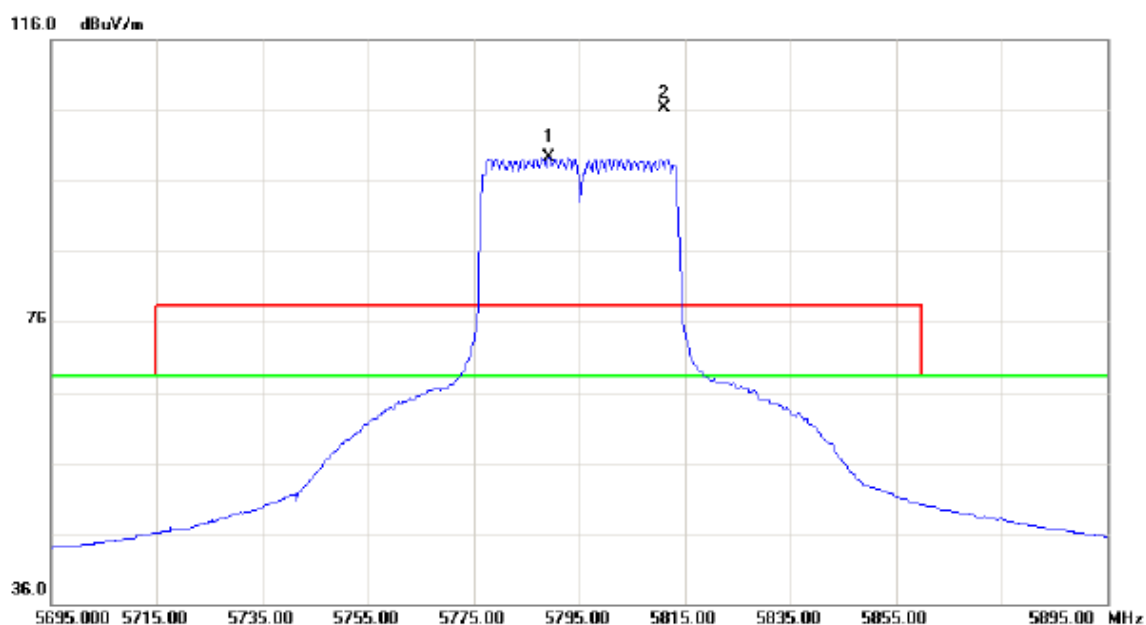

No.	Mk.	Freq.	Reading Level	Correct Factor	Measurement	Limit	Over	Detector	Comment
		MHz	dBuV	dB	dBuV/m	dBuV/m	dB		
1	*	5789.200	57.90	41.36	99.26	68.30	30.96	AVG	
2	X	5811.200	64.91	41.46	106.37	78.30	28.07	peak	No Limit

Orthogonal Axis:	X
Test Mode:	UNII-3/TX N40 Mode 5795MHz

### Horizontal

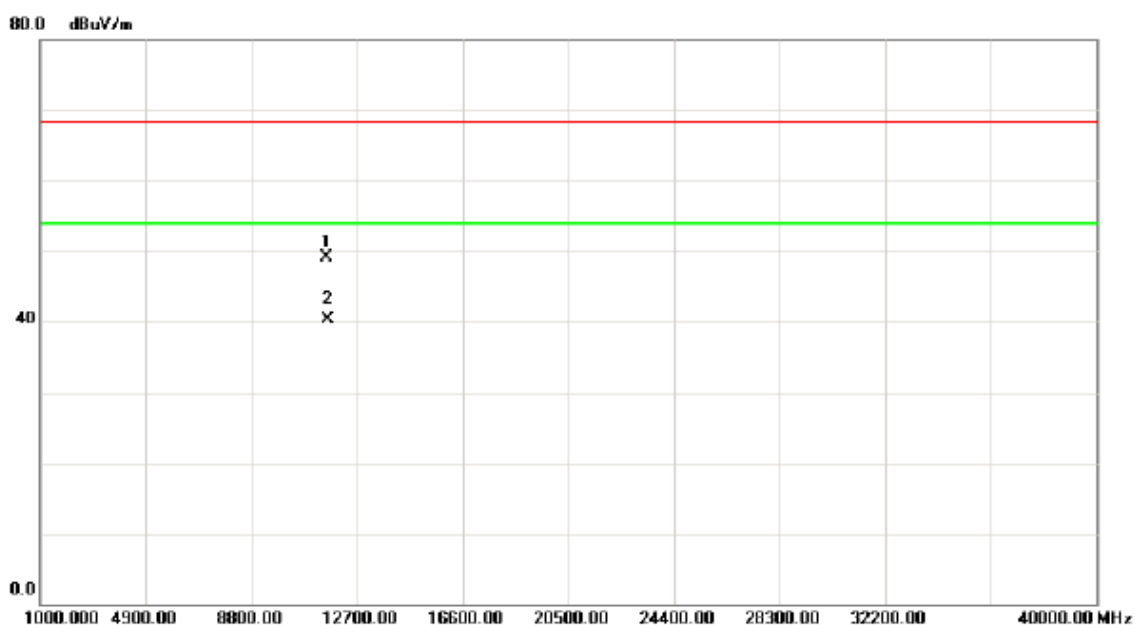

No.	Mk.	Freq.	Reading Level	Correct Factor	Measurement	Limit	Over	Detector	Comment
		MHz	dBuV	dB	dBuV/m	dBuV/m	dB		
1		11590.11	36.15	12.88	49.03	68.30	-19.27	peak	
2	*	11590.11	27.44	12.88	40.32	54.00	-13.68	AVG	

Orthogonal Axis:	X
Test Mode:	UNII-1/ TX AC20 Mode 5180MHz

### Vertical

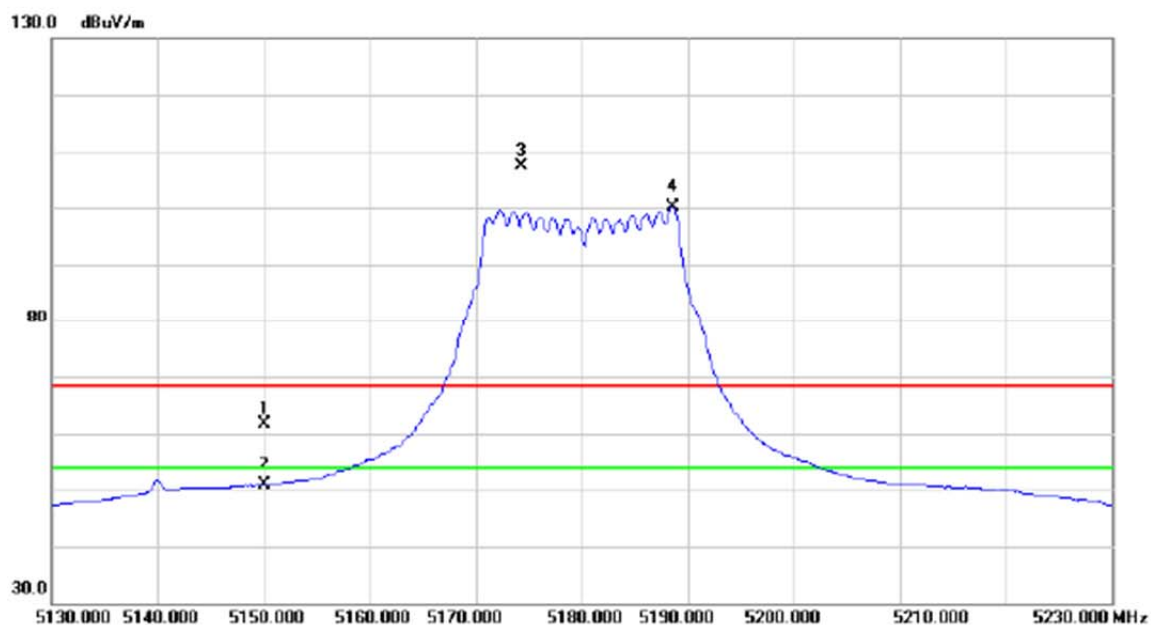

No.	Mk.	Freq. MHz	Reading Level dBuV	Correct Factor dB	Measure- ment dBuV/m	Limit dBuV/m	Margin dB	Detector	Comment
1		5150.000	22.74	39.00	61.74	68.30	-6.56	peak	
2		5150.000	11.94	39.00	50.94	54.00	-3.06	AVG	
3	X	5174.400	68.27	39.08	107.35	68.30	39.05	peak	No Limit
4	*	5188.600	60.96	39.13	100.09	54.00	46.09	AVG	No Limit

Orthogonal Axis:	X
Test Mode:	UNII-1/ TX AC20 Mode 5180MHz

### Vertical

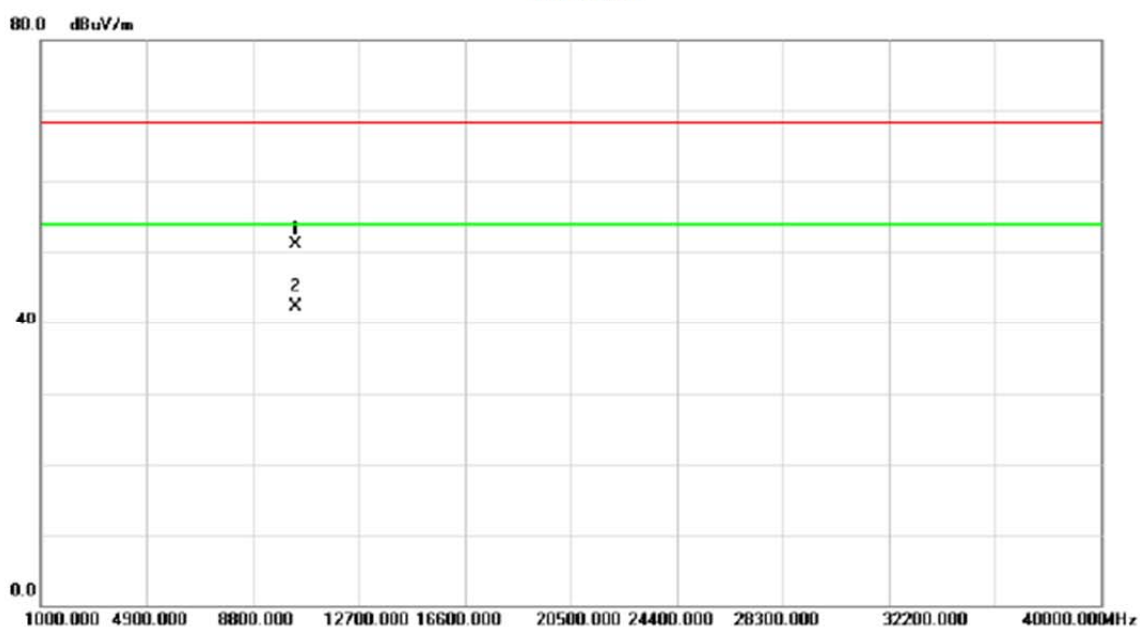

No.	Mk.	Freq. MHz	Reading Level dBuV	Correct Factor dB	Measure- ment dBuV/m	Limit dBuV/m	Margin dB	Detector	Comment
1		10360.25	39.93	11.10	51.03	68.30	-17.27	peak	
2	*	10360.25	31.17	11.10	42.27	54.00	-11.73	AVG	

Orthogonal Axis:	X
Test Mode:	UNII-1/ TX AC20 Mode 5180MHz

### Horizontal

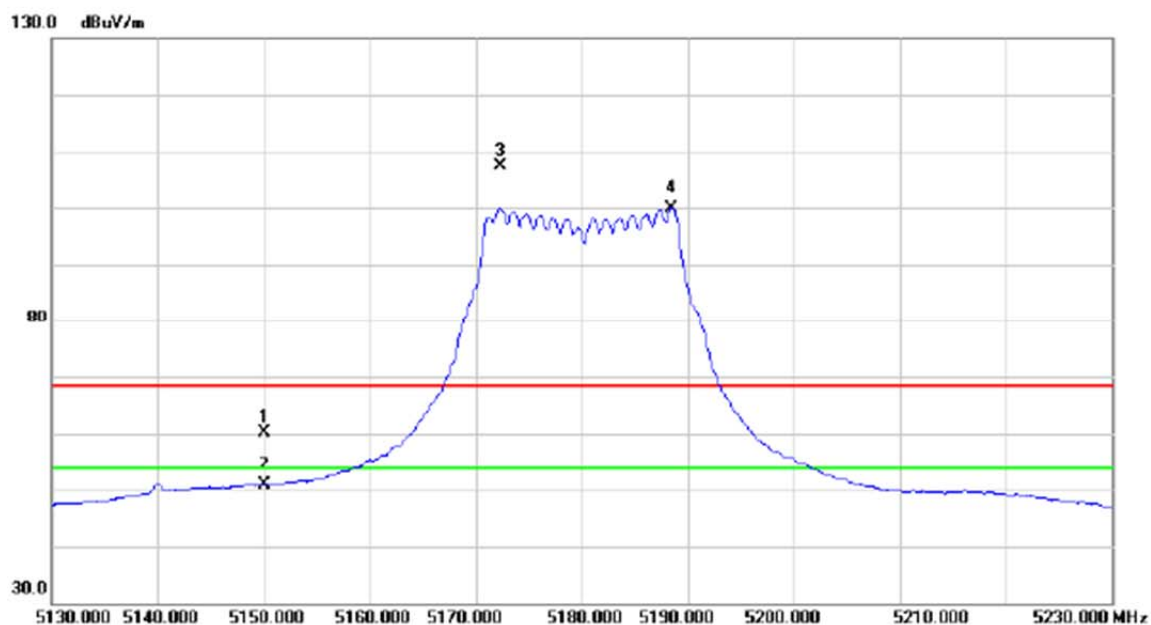

No.	Mk.	Freq. MHz	Reading Level dBuV	Correct Factor dB	Measure- ment dBuV/m	Limit dBuV/m	Margin dB	Detector	Comment
1		5150.000	21.04	39.00	60.04	68.30	-8.26	peak	
2		5150.000	11.97	39.00	50.97	54.00	-3.03	AVG	
3	X	5172.400	68.25	39.07	107.32	68.30	39.02	peak	No Limit
4	*	5188.500	60.86	39.13	99.99	54.00	45.99	AVG	No Limit

Orthogonal Axis:	X
Test Mode:	UNII-1/ TX AC20 Mode 5180MHz

### Horizontal



No.	Mk.	Freq. MHz	Reading Level dBuV	Correct Factor dB	Measure- ment dBuV/m	Limit dBuV/m	Margin dB	Detector	Comment
1		10359.78	40.69	11.10	51.79	68.30	-16.51	peak	
2	*	10359.78	32.83	11.10	43.93	54.00	-10.07	AVG	

Orthogonal Axis:	X
Test Mode:	UNII-1/ TX AC20 Mode 5200MHz

### Vertical

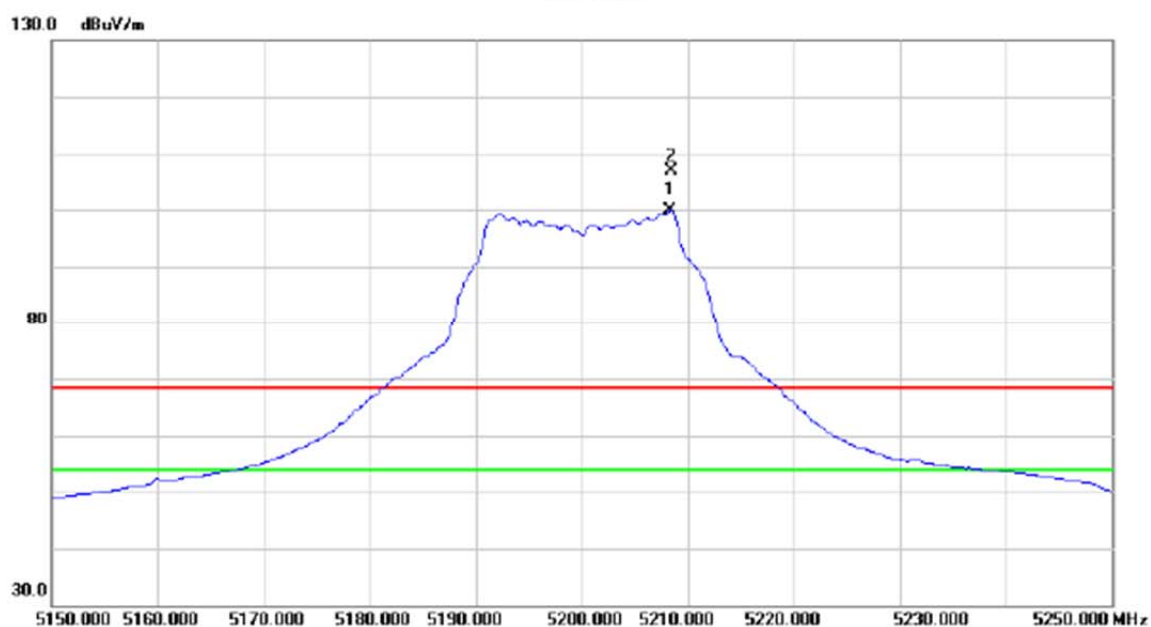

No.	Mk.	Freq.	Reading Level	Correct Factor	Measurement	Limit	Margin	Detector	Comment
		MHz	dBuV	dB	dBuV/m	dBuV/m	dB		
1	*	5208.400	60.58	39.19	99.77	54.00	45.77	AVG	No Limit
2	X	5208.500	67.72	39.19	106.91	68.30	38.61	peak	No Limit



Orthogonal Axis:	X
Test Mode:	UNII-1/ TX AC20 Mode 5200MHz

### Vertical

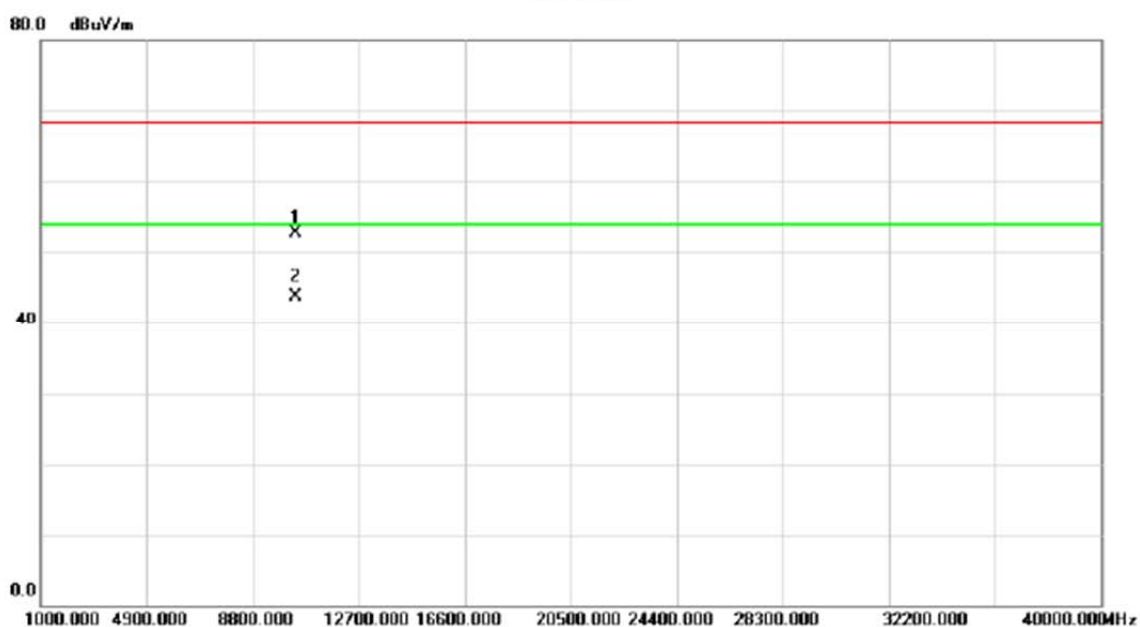

No.	Mk.	Freq. MHz	Reading Level dBuV	Correct Factor dB	Measure- ment dBuV/m	Limit dBuV/m	Margin dB	Detector	Comment
1		10400.00	41.75	11.05	52.80	68.30	-15.50	peak	
2	*	10400.00	32.69	11.05	43.74	54.00	-10.26	AVG	

Orthogonal Axis:	X
Test Mode:	UNII-1/ TX AC20 Mode 5200MHz

### Horizontal

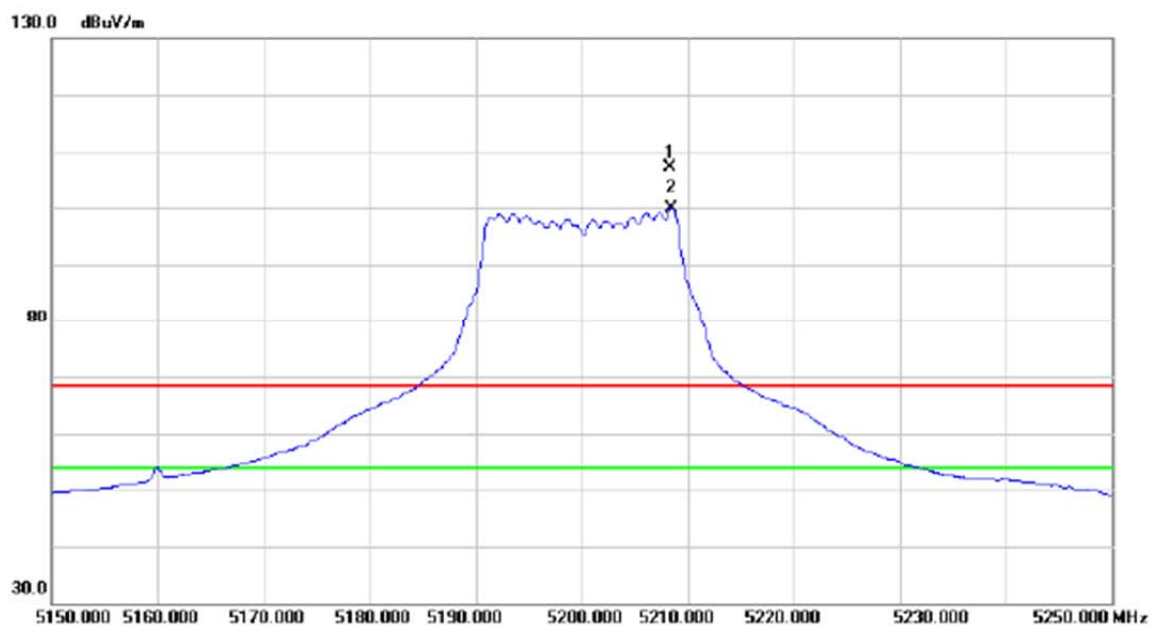

No.	Mk.	Freq.	Reading Level	Correct Factor	Measurement	Limit	Margin	Detector	Comment
		MHz	dBuV	dB	dBuV/m	dBuV/m	dB		
1	X	5208.400	68.04	39.19	107.23	68.30	38.93	peak	No Limit
2	*	5208.500	60.65	39.19	99.84	54.00	45.84	AVG	No Limit

Orthogonal Axis:	X
Test Mode:	UNII-1/ TX AC20 Mode 5200MHz

### Horizontal

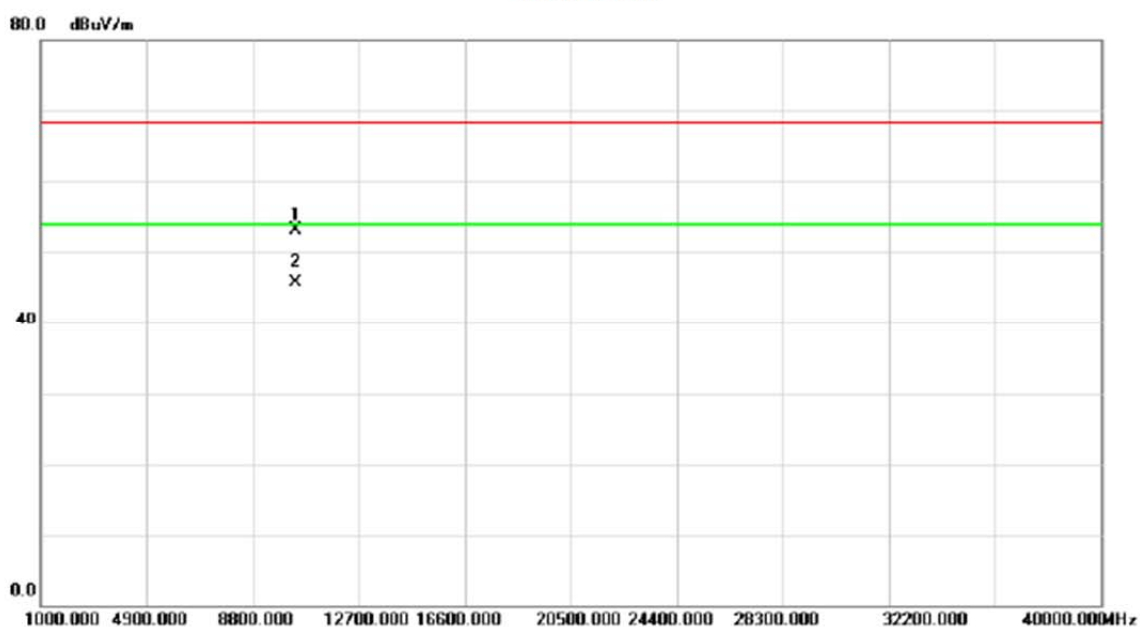

No.	Mk.	Freq. MHz	Reading Level dBuV	Correct Factor dB	Measure- ment dBuV/m	Limit dBuV/m	Margin dB	Detector	Comment
1		10400.70	42.10	11.05	53.15	68.30	-15.15	peak	
2	*	10400.70	34.56	11.05	45.61	54.00	-8.39	AVG	

Orthogonal Axis:	X
Test Mode:	UNII-1/ TX AC20 Mode 5240MHz

### Vertical

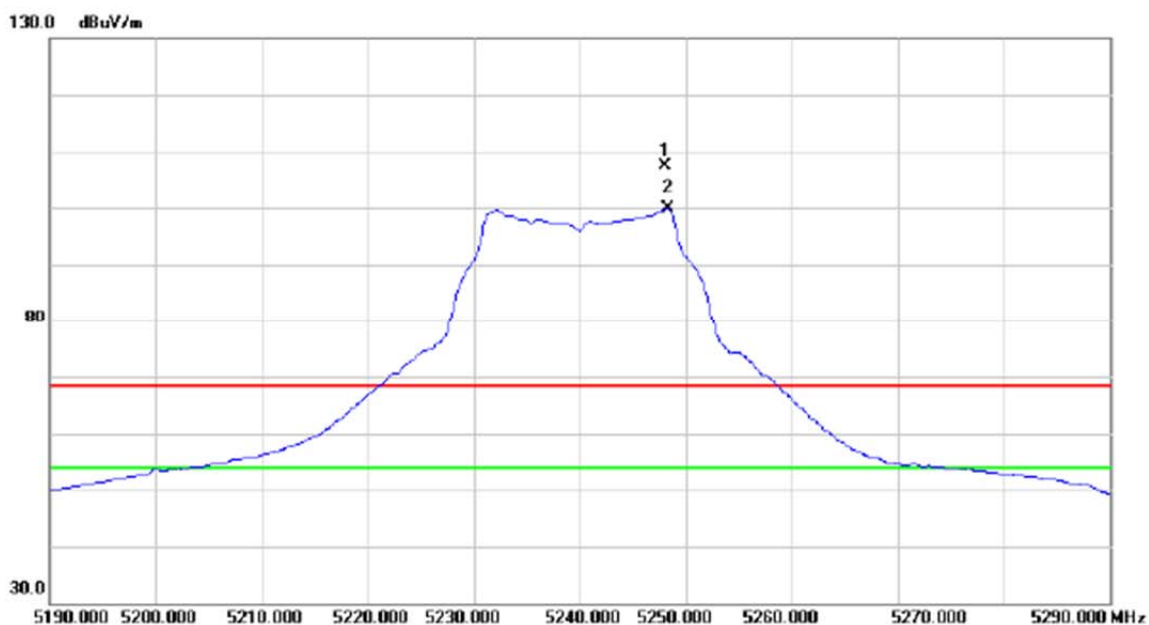

No.	Mk.	Freq. MHz	Reading Level dBuV	Correct Factor dB	Measure- ment dBuV/m	Limit dBuV/m	Margin dB	Detector	Comment
1	X	5248.100	68.05	39.32	107.37	68.30	39.07	peak	No Limit
2	*	5248.300	60.46	39.32	99.78	54.00	45.78	AVG	No Limit

Orthogonal Axis:	X
Test Mode:	UNII-1/ TX AC20 Mode 5240MHz

### Vertical

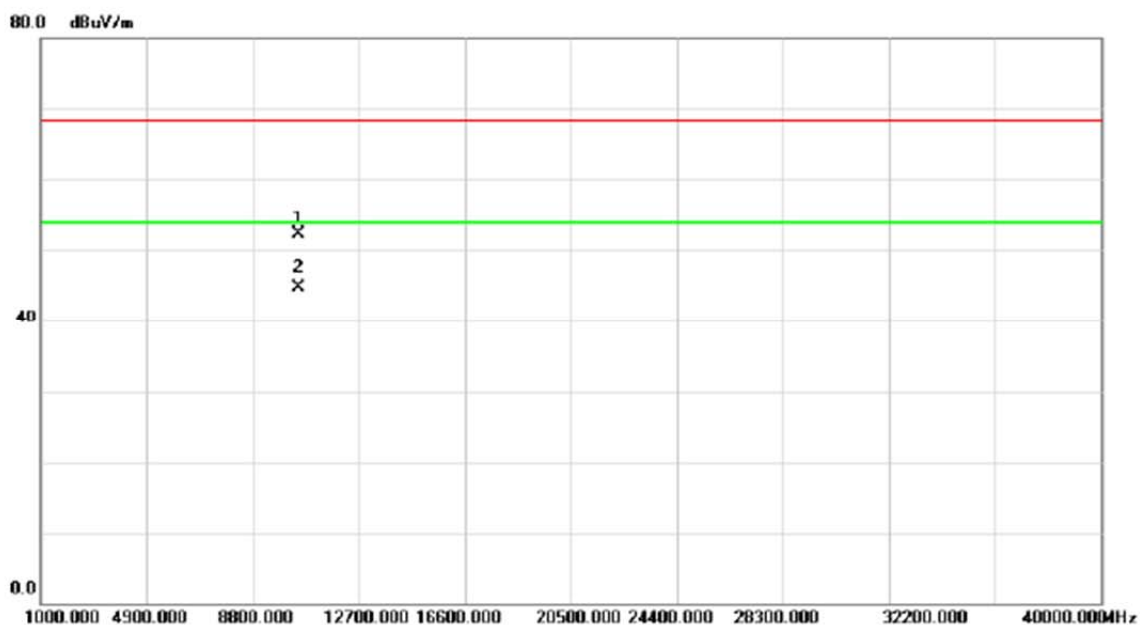

No.	Mk.	Freq. MHz	Reading Level dBuV	Correct Factor dB	Measure- ment dBuV/m	Limit dBuV/m	Margin dB	Detector	Comment
1		10480.90	41.38	10.94	52.32	68.30	-15.98	peak	
2	*	10480.90	33.71	10.94	44.65	54.00	-9.35	AVG	

Orthogonal Axis:	X
Test Mode:	UNII-1/ TX AC20 Mode 5240MHz

### Horizontal

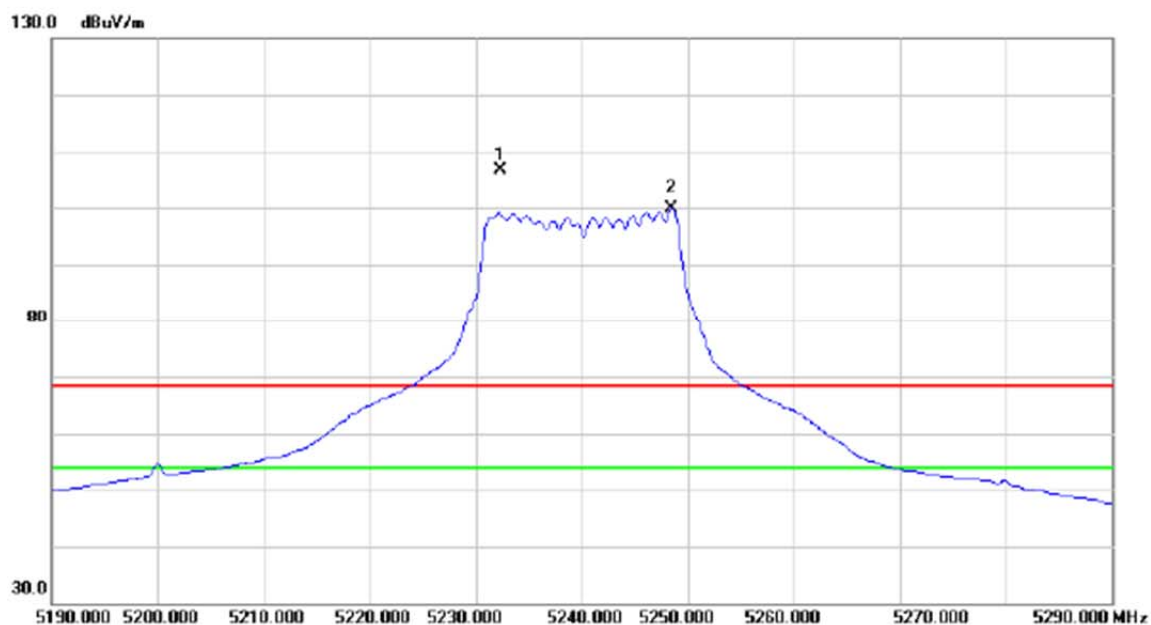

No.	Mk.	Freq. MHz	Reading Level dBuV	Correct Factor dB	Measure- ment dBuV/m	Limit dBuV/m	Margin dB	Detector	Comment
1	X	5232.300	67.47	39.27	106.74	68.30	38.44	peak	No Limit
2	*	5248.500	60.49	39.32	99.81	54.00	45.81	AVG	No Limit