HOLLYVIEW
HL-BAT700

ANT 0

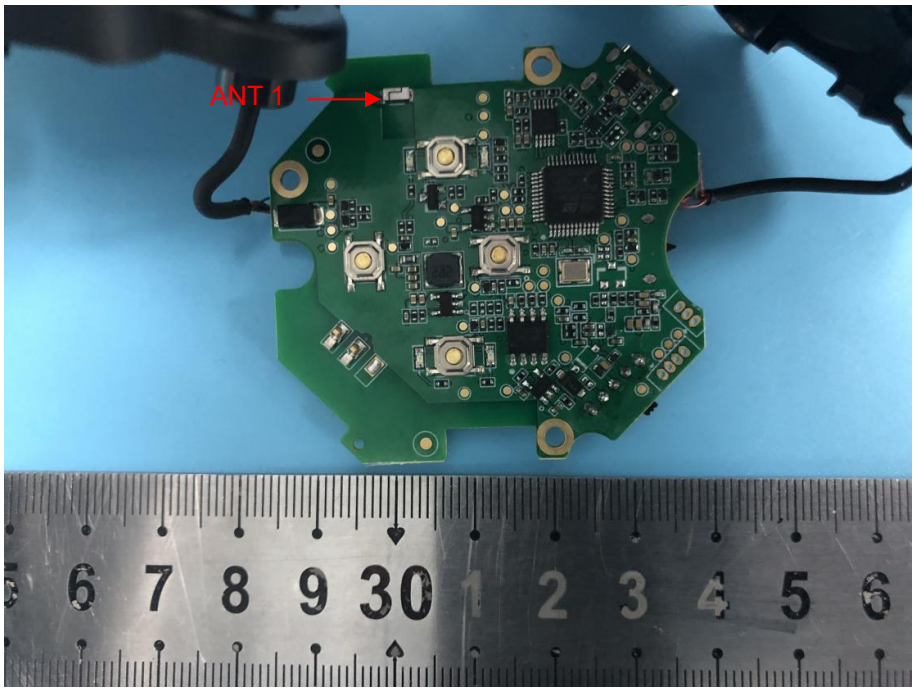
ANT 1

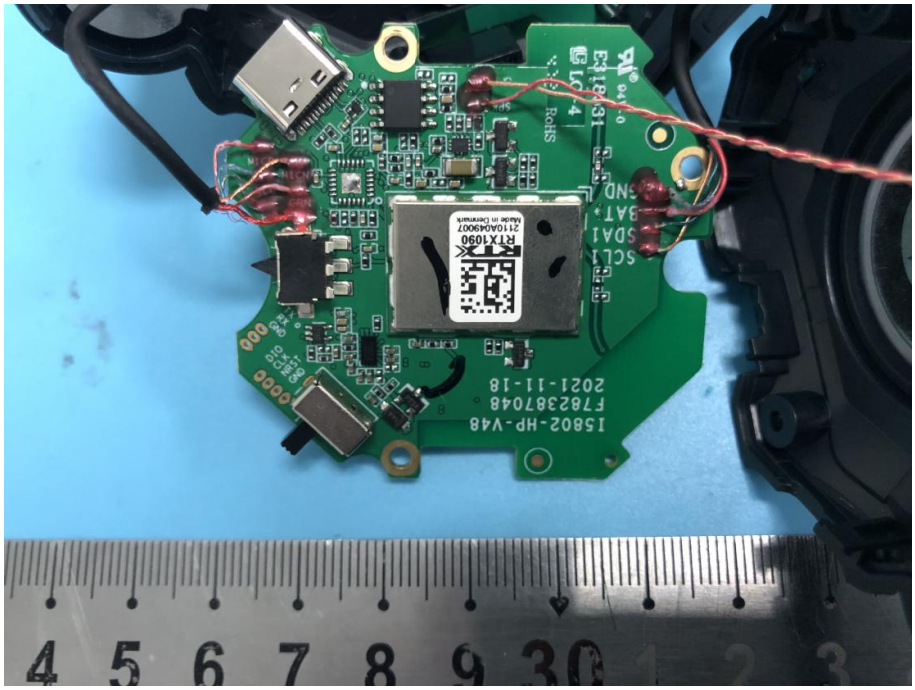

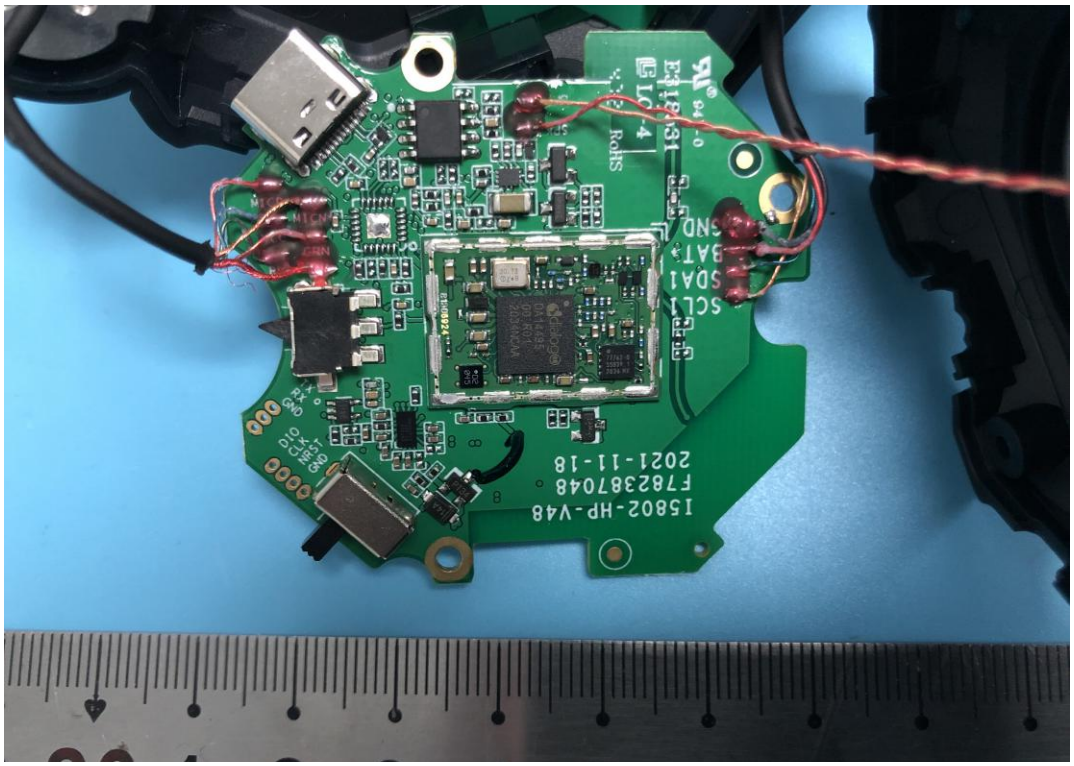
15802-HP-V48
F7823870A8
2021-11-18
SCL1
SDA1
BAT+
GND
RoHS
RX
GND
DIO
CLK
NRST
GND

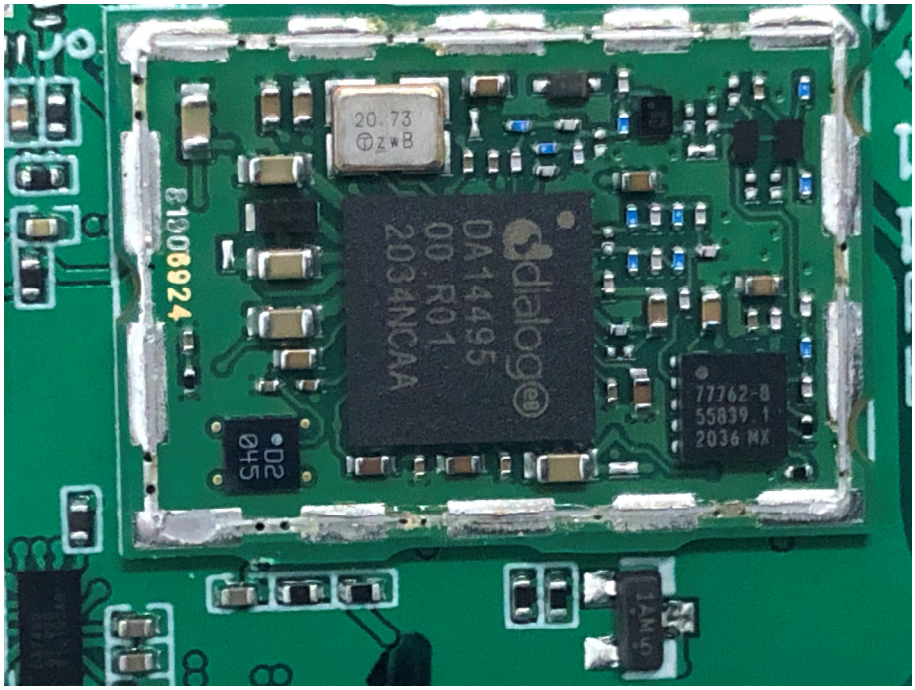
20.73
B1908924
dialog
DA14495
00 R01
2034NCAA
77762-B
55839.1
2036 MX

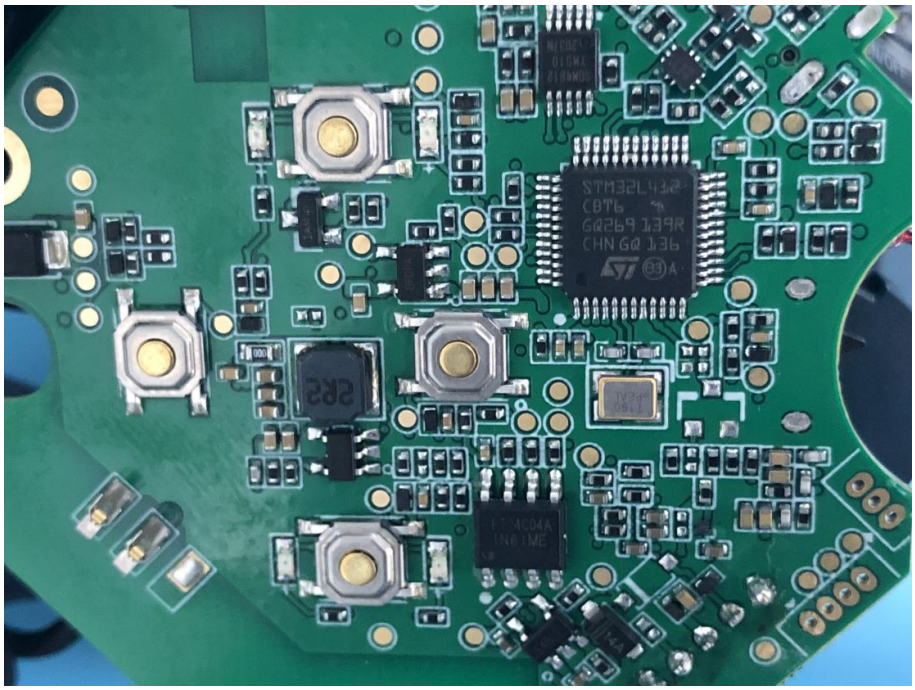
STM32L432
CBT6
2R2

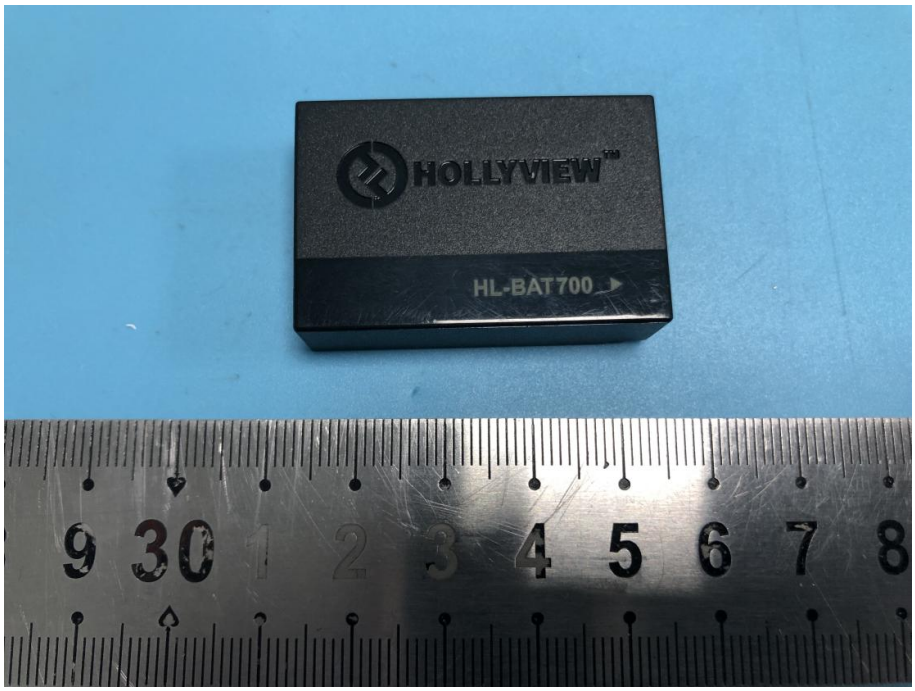
HOLLYVIEW
HL-BAT700

HOLLYVIEW™
锂离子电池组
Li-Ion Battery Pack
额定容量/Nominal Capacity:700mAh
充电电压/Charge Voltage: 4.35V
HL-BAT700 3.8V 2.66Wh
安全警告
CB
RoHS COMPLIANT
1.请勿拆解、挤压、刺破或投入火中。
Do not disassemble, crush, puncture or throw into fire
2.请勿置于高温环境中。
Do not expose the battery to high temperature
3.若出现严重鼓胀，请勿继续使用。
Do not continue to use it if severe swelling occurs
5802VK
21120500075