

## FCC SAR TEST REPORT

**Applicant:** TECNO MOBILE LIMITED

**Address:** FLAT N 16/F BLOCK B UNIVERSAL INDUSTRIAL CENTRE  
19-25 SHAN MEI STREET FOTAN NT HONGKONG

**Product Name:** Mobile Phone

**FCC ID:** 2ADYY-KL4S

**Standard(s):** 47 CFR Part 2(2.1093)

**Report Number:** 2402U82788E-SA

**Report Date:** 2024/07/28

The above device has been tested and found compliant with the requirement of the relative standards by Bay Area Compliance Laboratories Corp. (Dongguan).

*Mark Dong*

*Brave Lu*

**Reviewed By:** Mark Dong

**Approved By:** Brave Lu

Title: SAR Engineer

Title: SAR Engineer

---

**Bay Area Compliance Laboratories Corp. (Dongguan)**  
No.12, Pulong East 1<sup>st</sup> Road, Tangxia Town, Dongguan, Guangdong, China

Tel: +86-769-86858888

Fax: +86-769-86858891

[www.baclcorp.com.cn](http://www.baclcorp.com.cn)

Note: The information marked ▲ is provided by the applicant, the laboratory is not responsible for its authenticity and this information can affect the validity of the result in the test report. Unless otherwise stated the results shown in this test report refer only to the sample(s) tested. This report cannot be reproduced except in full, without prior written approval of the Company. This report is valid only with a valid digital signature. The digital signature may be available only under the Adobe software above version 7.0. This report may contain data that are not covered by the accreditation scope and shall be marked with ★. This report must not be used by the client to claim product certification, approval, or endorsement by NVLAP, NIST, or any agency of the U.S. Government.

**SAR TEST RESULTS SUMMARY**

Mode		Max. Reported SAR Level(s) (W/kg)	Limit (W/kg)
GSM 850	1g Head SAR	0.27	1.6
	1g Body SAR	0.22	
GSM 1900	1g Head SAR	0.41	
	1g Body SAR	0.68	
WCDMA Band 2	1g Head SAR	0.63	
	1g Body SAR	0.46	
WCDMA Band 4	1g Head SAR	0.25	
	1g Body SAR	0.15	
WCDMA Band 5	1g Head SAR	0.25	
	1g Body SAR	0.11	
LTE Band 2	1g Head SAR	0.72	
	1g Body SAR	0.56	
LTE Band 7	1g Head SAR	0.72	
	1g Body SAR	0.30	
LTE Band 12&17	1g Head SAR	0.17	
	1g Body SAR	0.26	
LTE Band 13	1g Head SAR	0.23	
	1g Body SAR	<b>0.77</b>	
LTE Band 26&5	1g Head SAR	0.39	
	1g Body SAR	0.16	
LTE Band 41&38	1g Head SAR	0.24	
	1g Body SAR	0.14	
LTE Band 66&4	1g Head SAR	0.37	
	1g Body SAR	0.21	
WIFI 2.4G	1g Head SAR	0.73	
	1g Body SAR	0.48	
WIFI 5.2G	1g Head SAR	0.76	
	1g Body SAR	0.53	
WIFI 5.3G	1g Head SAR	0.71	
	1g Body SAR	0.57	
WIFI 5.6G	1g Head SAR	<b>0.78</b>	
	1g Body SAR	0.27	
WIFI 5.8G	1g Head SAR	0.78	
	1g Body SAR	0.57	
Simultaneous	1g Head SAR	<b>1.50</b>	
	1g Body SAR	<b>1.34</b>	
	1g Body SAR	<b>1.34(Hotspot)</b>	

Applicable Standards	<b>FCC 47 CFR part 2.1093</b> Radiofrequency radiation exposure evaluation: portable devices
	<b>IEEE1528:2013</b> IEEE Recommended Practice for Determining the Peak Spatial-Average Specific Absorption Rate (SAR) in the Human Head from Wireless Communications Devices: Measurement Techniques

	<p><b>IEC 62209-2:2010</b>                  Human exposure to radio frequency fields from hand-held and body-mounted wireless communication devices-Human models, instrumentation, and procedures-Part 2: Procedure to determine the specific absorption rate (SAR) for wireless communication devices used in close proximity to the human body (frequency range of 30 MHz to 6 GHz)</p>
	<p><b>KDB procedures</b>                  KDB 447498 D01 General RF Exposure Guidance v06                  KDB 648474 D04 Handset SAR v01r03                  KDB 865664 D01 SAR Measurement 100 MHz to 6 GHz v01r04                  KDB 865664 D02 RF Exposure Reporting v01r02                  KDB 941225 D01 3G SAR Procedures v03r01                  KDB 941225 D05 SAR for LTE Devices v02r05                  KDB 941225 D06 Hotspot Mode v02r01                  KDB 248227 D01 802.11 Wi-Fi SAR v02r02</p>
<p><b>Note:</b> This wireless device has been shown to be capable of compliance for localized specific absorption rate (SAR) for General Population/Uncontrolled Exposure limits specified in <b>FCC 47 CFR part 2.1093</b> and has been tested in accordance with the measurement procedures specified in IEEE 1528-2013 and RF exposure KDB procedures.</p>	
<p><b>The results and statements contained in this report pertain only to the device(s) evaluated.</b></p>	

## CONTENTS

<b>SAR TEST RESULTS SUMMARY</b> .....	<b>2</b>
<b>DOCUMENT REVISION HISTORY</b> .....	<b>6</b>
<b>1. GENERAL INFORMATION</b> .....	<b>7</b>
<b>1.1 PRODUCT DESCRIPTION FOR EQUIPMENT UNDER TEST (EUT)</b> .....	<b>7</b>
<b>2. REFERENCE, STANDARDS, AND GUIDELINES</b> .....	<b>8</b>
<b>2.1 SAR LIMITS</b> .....	<b>8</b>
<b>2.2 TEST FACILITY</b> .....	<b>9</b>
<b>3. DESCRIPTION OF TEST SYSTEM</b> .....	<b>10</b>
<b>4. EQUIPMENT LIST AND CALIBRATION</b> .....	<b>15</b>
<b>4.1 EQUIPMENTS LIST &amp; CALIBRATION INFORMATION</b> .....	<b>15</b>
<b>5. SAR MEASUREMENT SYSTEM VERIFICATION</b> .....	<b>16</b>
<b>5.1 LIQUID VERIFICATION</b> .....	<b>16</b>
<b>5.2 LIQUID VERIFICATION RESULTS</b> .....	<b>16</b>
<b>5.3 SYSTEM ACCURACY VERIFICATION</b> .....	<b>20</b>
<b>5.4 SYSTEM ACCURACY CHECK RESULTS</b> .....	<b>20</b>
<b>5.5 SAR SYSTEM VALIDATION DATA</b> .....	<b>22</b>
<b>6. EUT TEST STRATEGY AND METHODOLOGY</b> .....	<b>36</b>
<b>6.1 TEST POSITIONS FOR DEVICE OPERATING NEXT TO A PERSON'S EAR</b> .....	<b>36</b>
<b>6.2 CHEEK/TOUCH POSITION</b> .....	<b>37</b>
<b>6.3 EAR/TILT POSITION</b> .....	<b>37</b>
<b>6.4 TEST POSITIONS FOR BODY-WORN AND OTHER CONFIGURATIONS</b> .....	<b>38</b>
<b>6.5 TEST DISTANCE FOR SAR EVALUATION</b> .....	<b>38</b>
<b>7. CONDUCTED OUTPUT POWER MEASUREMENT</b> .....	<b>40</b>
<b>7.1 TEST PROCEDURE</b> .....	<b>40</b>
<b>7.2 RADIO CONFIGURATION</b> .....	<b>40</b>
<b>7.3 MAXIMUM TARGET OUTPUT POWER</b> .....	<b>46</b>
<b>7.4 TEST RESULTS:</b> .....	<b>48</b>
<b>8. STANDALONE SAR TEST EXCLUSION CONSIDERATIONS</b> .....	<b>67</b>
<b>8.1 ANTENNAS LOCATION:</b> .....	<b>67</b>
<b>8.2 ANTENNA DISTANCE TO EDGE</b> .....	<b>67</b>
<b>8.3 STANDALONE SAR TEST EXCLUSION CONSIDERATIONS</b> .....	<b>68</b>
<b>8.4 STANDALONE SAR ESTIMATION:</b> .....	<b>69</b>
<b>8.5 SAR TEST EXCLUSION FOR THE EUT EDGE CONSIDERATIONS RESULT</b> .....	<b>69</b>

---

<b>9. SAR MEASUREMENT RESULTS</b> .....	<b>70</b>
<b>9.1 SAR TEST DATA</b> .....	<b>70</b>
<b>10. MEASUREMENT VARIABILITY</b> .....	<b>103</b>
<b>11. SAR SIMULTANEOUS TRANSMISSION DESCRIPTION</b> .....	<b>104</b>
<b>11.1 SIMULTANEOUS TRANSMISSION:</b> .....	<b>104</b>
<b>11.2 SIMULTANEOUSSAR TEST EXCLUSION CONSIDERATIONS:</b> .....	<b>104</b>
<b>APPENDIX A - MEASUREMENT UNCERTAINTY</b> .....	<b>105</b>
<b>APPENDIX B - SAR PLOTS</b> .....	<b>107</b>
<b>APPENDIX C - EUT TEST POSITION PHOTOS</b> .....	<b>108</b>
<b>APPENDIX D - PROBE CALIBRATION CERTIFICATES</b> .....	<b>109</b>
<b>APPENDIX E - DIPOLE CALIBRATION CERTIFICATES</b> .....	<b>110</b>

---

---

## **DOCUMENT REVISION HISTORY**

---

<b>Revision Number</b>	<b>Report Number</b>	<b>Description of Revision</b>	<b>Date of Revision</b>
1.0	2402U82788E-SA	Original Report	2024/07/28

## 1. GENERAL INFORMATION

### 1.1 Product Description for Equipment under Test (EUT)

<b>EUT Name:</b>	Mobile Phone
<b>EUT Model:</b>	KL4s
<b>Device Type:</b>	Portable
<b>Exposure Category:</b>	Population / Uncontrolled
<b>Antenna Type(s):</b>	Internal Antenna
<b>Body-Worn Accessories:</b>	None
<b>Proximity Sensor:</b>	None
<b>Carrier Aggregation:</b>	None
<b>Operation Modes:</b>	GSM, GPRS Data, WCDMA( R99 (Data), HSUPA/HSDPA,HSPA+), FDD-LTE, TDD-LTE,WLAN, Bluetooth
<b>Operation Frequency:</b>	GSM 850: 824-849 MHz(TX); 869-894 MHz(RX) PCS 1900: 1850-1910 MHz(TX); 1930-1990 MHz(RX) WCDMA Band 2: 1850-1910 MHz(TX); 1930-1990 MHz(RX) WCDMA Band 4: 1710-1755 MHz(TX); 2110-2155 MHz(RX) WCDMA Band 5: 824-849 MHz(TX); 869-894 MHz(RX) LTE Band 2: 1850-1910 MHz(TX); 1930-1990 MHz(RX) LTE Band 4: 1710-1755 MHz(TX); 2110-2155 MHz(RX) LTE Band 5: 824-849 MHz(TX); 869-894 MHz(RX) LTE Band 7: 2500-2570 MHz(TX); 2620-2690 MHz(RX) LTE Band 12: 699-716 MHz(TX); 729-746 MHz(RX) LTE Band 13: 777-787 MHz(TX); 746-756 MHz(RX) LTE Band 17: 704-716 MHz(TX); 734-746 MHz(RX) LTE Band 26: 814-849 MHz(TX); 859-894 MHz(RX) LTE Band 38: 2570-2620 MHz(TX); 2570-2620 MHz(RX) LTE Band 41: 2535-2655 MHz(TX/RX) LTE Band 66: 1710-1780 MHz(TX); 2110-2200 MHz(RX) WLAN 2.4G: 2412-2462 MHz/2422MHz-2452 MHz(TX/RX) WLAN 5.2G: 5150 -5250 MHz(TX/RX) WLAN 5.3G: 5250-5350 MHz(TX/RX) WLAN 5.6G: 5470-5725 MHz(TX/RX) WLAN 5.8G: 5725-5850 MHz(TX/RX) Bluetooth(BDR/EDR): 2402-2480MHz(TX/RX) BLE_1M: 2402-2480MHz(TX/RX) BLE_2M: 2404-2478MHz(TX/RX)
<b>Dimensions (L*W*H):</b>	165mm (L) *76mm (W) *8mm (H)
<b>Rated Input Voltage:</b>	DC3.85V from Rechargeable Battery
<b>Serial Number:</b>	2NI2-2
<b>Normal Operation:</b>	Head and Body
<b>EUT Received Date:</b>	2024/6/24
<b>Test Date:</b>	2024/07/14~2024/07/27
<b>EUT Received Status:</b>	Good

## 2. REFERENCE, STANDARDS, AND GUIDELINES

### FCC:

The Report and Order requires routine SAR evaluation prior to equipment authorization of portable transmitter devices, including portable telephones. For consumer products, the applicable limit is 1.6 mW/g as recommended by the ANSI/IEEE standard C95.1-1992 [6] for an uncontrolled environment (Paragraph 65). According to the Supplement C of OET Bulletin 65 "Evaluating Compliance with FCC Guide-lines for Human Exposure to Radio frequency Electromagnetic Fields", released on Jun 29, 2001 by the FCC, the device should be evaluated at maximum output power (radiated from the antenna) under "worst-case" conditions for normal or intended use, incorporating normal antenna operating positions, device peak performance frequencies and positions for maximum RF energy coupling.

This report describes the methodology and results of experiments performed on wireless data terminal. The objective was to determine if there is RF radiation and if radiation is found, what is the extent of radiation with respect to safety limits. SAR (Specific Absorption Rate) is the measure of RF exposure determined by the amount of RF energy absorbed by human body (or its parts) – to determine how the RF energy couples to the body or head which is a primary health concern for body worn devices. The limit below which the exposure to RF is considered safe by regulatory bodies in North America is 1.6 mW/g average over 1 gram of tissue mass.

### 2.1 SAR Limits

#### FCC Limit

EXPOSURE LIMITS	SAR (W/kg)	
	(General Population / Uncontrolled Exposure Environment)	(Occupational / Controlled Exposure Environment)
Spatial Average (averaged over the whole body)	0.08	0.4
Spatial Peak (averaged over any 1 g of tissue)	<b>1.6</b>	8
Spatial Peak (hands/wrists/feet/ankles averaged over 10 g)	4.0	20

Population/Uncontrolled Environments are defined as locations where there is the exposure of individual who have no knowledge or control of their exposure.

Occupational/Controlled Environments are defined as locations where there is exposure that maybe incurred by people who are aware of the potential for exposure (i.e. as a result of employment or occupation).

General Population/Uncontrolled environments Spatial Peak limit 1.6W/kg (FCC) applied to the EUT.



## **2.2 Test Facility**

The Test site used by Bay Area Compliance Laboratories Corp. (Dongguan) to collect test data is located on the No.12, Pulong East 1st Road, Tangxia Town, Dongguan, Guangdong, China.

The lab has been recognized as the FCC accredited lab under the KDB 974614 D01 and is listed in the FCC Public Access Link (PAL) database, FCC Registration No. :829273, the FCC Designation No. : CN5044.

### 3. DESCRIPTION OF TEST SYSTEM

These measurements were performed with the automated near-field scanning system DASY5 from Schmid & Partner Engineering AG (SPEAG) which is the Fifth generation of the system shown in the figure hereinafter:



#### DASY5 System Description

The DASY5 system for performing compliance tests consists of the following items:

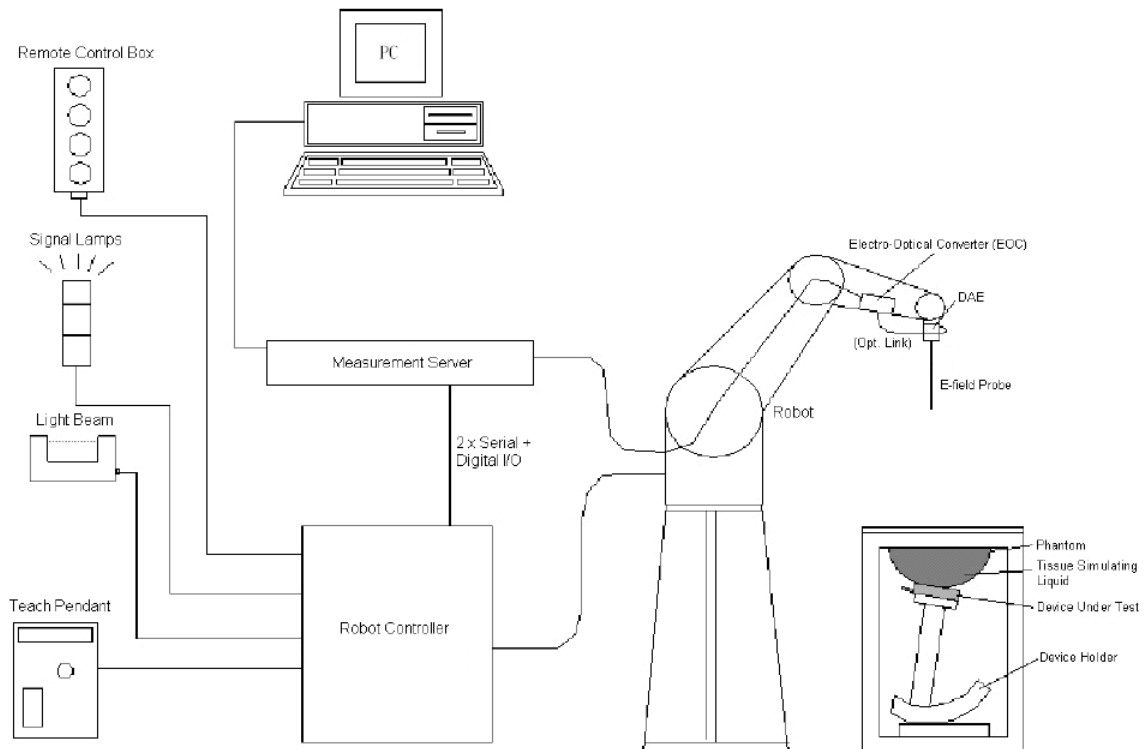

- A standard high precision 6-axis robot with controller, teach pendant and software. An arm extension for accommodating the data acquisition electronics (DAE).
- An isotropic field probe optimized and calibrated for the targeted measurement.
- A data acquisition electronics (DAE) which performs the signal application, signal multiplexing, AD-conversion, offset measurements, mechanical surface detection, collision detection, etc. The unit is battery powered with standard or rechargeable batteries. The signal is optically transmitted to the EOC.
- The Electro-optical converter (EOC) performs the conversion from optical to electrical signals for the digital communication to the DAE. To use optical surface detection, a special version of the EOC is required. The EOC signal is transmitted to the measurement server.
- The function of the measurement server is to perform the time critical tasks such as signal filtering, control of the robot operation and fast movement interrupts.
- The Light Beam used is for probe alignment. This improves the (absolute) accuracy of the probe positioning.
- A computer running Win7 professional operating system and the DASY52 software.
- Remote control and teach pendant as well as additional circuitry for robot safety such as warning lamps, etc.
- The phantom, the device holder and other accessories according to the targeted measurement.

### **DASY5 Measurement Server**

The DASY5 measurement server is based on a PC/104 CPU board with a 400MHz Intel ULV Celeron, 128MB chip-disk and 128MB RAM. The necessary circuits for communication with the DAE4 (or DAE3) electronics box, as well as the 16 bit AD-converter system for optical detection and digital I/O interface are contained on the DASY5 I/O board, which is directly connected to the PC/104 bus of the CPU board.



The measurement server performs all real-time data evaluation of field measurements and surface detection, controls robot movements and handles safety operation. The PC operating system cannot interfere with these time critical processes. All connections are supervised by a watchdog, and disconnection of any of the cables to the measurement server will automatically disarm the robot and disable all program-controlled robot movements. Furthermore, the measurement server is equipped with an expansion port which is reserved for future applications. Please note that this expansion port does not have a standardized point out, and therefore only devices provided by SPEAG can be connected. Devices from any other supplier could seriously damage the measurement server.

### **Data Acquisition Electronics**

The data acquisition electronics (DAE4) consist of a highly sensitive electrometer-grade preamplifier with auto-zeroing, a channel and gain-switching multiplexer, a fast 16 bit AD-converter and a command decoder with a control logic unit. Transmission to the measurement server is accomplished through an optical downlink for data and status information, as well as an optical uplink for commands and the clock.

The mechanical probe mounting device includes two different sensor systems for frontal and sideways probe contacts. They are used for mechanical surface detection and probe collision detection.

The input impedance of both the DAE4 as well as of the DAE3 box is 200M $\Omega$ ; the inputs are symmetrical and floating. Common mode rejection is above 80 dB.

**EX3DV4 E-Field Probes**

<b>Frequency</b>	4 MHz–10 GHz Linearity: $\pm 0.2$ dB (30 MHz–10 GHz)
<b>Directivity(typical)</b>	$\pm 0.1$ dB in TSL (rotation around probe axis) $\pm 0.3$ dB in TSL (rotation normal to probe axis)
<b>Dynamic Range</b>	10 $\mu$ W/g – > 100 mW/g Linearity: $\pm 0.2$ dB (noise: typically < 1 $\mu$ W/g)
<b>Dimensions</b>	Overall length: 337 mm (tip: 20 mm) Tip diameter: 2.5 mm (body: 12 mm) Typical distance from probe tip to dipole centers: 1 mm
<b>Applications</b>	High precision dosimetric measurements in any exposure scenario (e.g., very strong gradient fields); the only probe that enables compliance testing for frequencies up to 6 GHz with precision of better 30%.
<b>Compatibility</b>	DASY3, DASY4, DASY52, DASY6, DASY8, EASY6, EASY4/MRI

### SAM Twin Phantom

The SAM twin phantom is a fiberglass shell phantom with 2mm shell thickness (except the ear region, where shell thickness

increases to 6 mm). The phantom has three measurement areas:

- \_ Left Head
- \_ Right Head
- \_ Flat phantom

The phantom table for the DASY systems based on the robots have the size of 100 x 50 x 85 cm (L x W x H). For easy dislocation these tables have fork lift cut outs at the bottom.

The bottom plate contains three pairs of bolts for locking the device holder. The device holder positions are adjusted to the standard measurement positions in the three sections. Only one device holder is necessary if two phantoms are used (e.g., for different liquids)



A white cover is provided to cover the phantom during off-periods to prevent water evaporation and changes in the liquid parameters. Free space scans of devices on top of this phantom cover are possible.

Three reference marks are provided on the phantom counter. These reference marks are used to teach the absolute phantom position relative to the robot.

### Robots

The DASY5 system uses the high precision industrial robot. The robot offers the same features important for our application:

- High precision (repeatability 0.02mm)
- High reliability (industrial design)
- Low maintenance costs (virtually maintenance free due to direct drive gears; no belt drives)
- Jerk-free straight movements (brushless synchrony motors; no stepper motors)
- Low ELF interference (motor control fields shielded via the closed metallic construction shields)

The above mentioned robots are controlled by the Staubli CS7MB robot controllers. All information regarding the use and maintenance of the robot arm and the robot controller is contained on the CDs delivered along with the robot. Paper manuals are available upon request direct from Staubli.

### Area Scans

Area scans are defined prior to the measurement process being executed with a user defined variable spacing between each measurement point (integral) allowing low uncertainty measurements to be conducted. Scans defined for FCC applications utilize a 15mm<sup>2</sup> step integral, with 1.5mm interpolation used to locate the peak SAR area used for zoom scan assessments.

Where the system identifies multiple SAR peaks (which are within 25% of peak value) the system will provide the user with the option of assessing each peak location individually for zoom scan averaging.

### Zoom Scan (Cube Scan Averaging)

The averaging zoom scan volume utilized in the DASY5 software is in the shape of a cube and the side dimension of a 1 g or 10 g mass is dependent on the density of the liquid representing the simulated tissue. A density of 1000 kg/m<sup>3</sup> is used to represent the head and body tissue density and not the phantom liquid density, in order to be consistent with the definition of the liquid dielectric properties, i.e. the side length of the 1g cube is 10mm, with the side length of the 10g cube is 21.5mm.

When the cube intersects with the surface of the phantom, it is oriented so that 3 vertices touch the surface of the shell or the center of a face is tangent to the surface. The face of the cube closest to the surface is modified in order to conform to the tangent surface.

The zoom scan integer steps can be user defined so as to reduce uncertainty, but normal practice for typical test applications (including FCC) utilize a physical step of 7 x7 x 7 (5mmx5mmx5mm) providing a volume of 30 mm in the X & Y & Z axis.

### Tissue Dielectric Parameters for Head and Body Phantoms

The head tissue dielectric parameters recommended by the IEC 62209-1:2016

#### Recommended Tissue Dielectric Parameters for Head liquid

**Table A.3 – Dielectric properties of the head tissue-equivalent liquid**

Frequency MHz	Relative permittivity $\epsilon_r$	Conductivity ( $\sigma$ ) S/m
300	45,3	0,87
450	43,5	0,87
<i>750</i>	<i>41,9</i>	<i>0,89</i>
835	41,5	0,90
900	41,5	0,97
1 450	40,5	1,20
<i>1 500</i>	<i>40,4</i>	<i>1,23</i>
<i>1 640</i>	<i>40,2</i>	<i>1,31</i>
<i>1 750</i>	<i>40,1</i>	<i>1,37</i>
1 800	40,0	1,40
1 900	40,0	1,40
2 000	40,0	1,40
<i>2 100</i>	<i>39,8</i>	<i>1,49</i>
<i>2 300</i>	<i>39,5</i>	<i>1,67</i>
2 450	39,2	1,80
<i>2 600</i>	<i>39,0</i>	<i>1,96</i>
3 000	38,5	2,40
<i>3 500</i>	<i>37,9</i>	<i>2,91</i>
<i>4 000</i>	<i>37,4</i>	<i>3,43</i>
<i>4 500</i>	<i>36,8</i>	<i>3,94</i>
<i>5 000</i>	<i>36,2</i>	<i>4,45</i>
<i>5 200</i>	<i>36,0</i>	<i>4,66</i>
<i>5 400</i>	<i>35,8</i>	<i>4,86</i>
<i>5 600</i>	<i>35,5</i>	<i>5,07</i>
<i>5 800</i>	<i>35,3</i>	<i>5,27</i>
<i>6 000</i>	<i>35,1</i>	<i>5,48</i>

NOTE For convenience, permittivity and conductivity values at those frequencies which are not part of the original data provided by Drossos et al. [33] or the extension to 5 800 MHz are provided (i.e. the values shown *in italics*). These values were linearly interpolated between the values in this table that are immediately above and below these values, except the values at 6 000 MHz that were linearly extrapolated from the values at 3 000 MHz and 5 800 MHz.

## 4. EQUIPMENT LIST AND CALIBRATION

### 4.1 Equipments List & Calibration Information

Equipment	Model	S/N	Calibration Date	Calibration Due Date
DASY5 Test Software	DASY52.10	N/A	NCR	NCR
DASY5 Measurement Server	DASY5 4.5.12	1470	NCR	NCR
Data Acquisition Electronics	DAE4	772	2024/1/23	2025/1/22
E-Field Probe	EX3DV4	7839	2023/9/21	2024/9/20
Mounting Device	MD4HHTV5	SD 000 H01 KA	NCR	NCR
Twin SAM	Twin SAM V5.0	1874	NCR	NCR
Dipole, 750 MHz	D750V3	1167	2022/10/31	2025/10/30
Dipole, 835 MHz	D835V2	453	2021/8/31	2024/8/30
Dipole, 1750 MHz	D1750V2	1141	2024/6/17	2027/6/16
Dipole, 1900 MHz	D1900V2	543	2022/11/2	2025/11/1
Dipole, 2450 MHz	D2450V2	971	2024/6/15	2027/6/14
Dipole, 2600 MHz	D2600V2	1132	2022/11/1	2025/10/31
Dipole,5GHz	D5GHzV2	1246	2022/11/1	2025/10/31
Simulated Tissue Liquid Head	HBBL600-10000V6	SL AAH U16 BC(Batch: 220809-1)	Each Time	
Network Analyzer	8753C	3033A02857	2023/11/18	2024/11/17
Dielectric assessment kit	1253	SM DAK 040 CA	NCR	NCR
synthesized signal generator	8665B	3438a00584	2023/10/18	2024/10/17
EPM Series Power Meter	E4419B	MY45103907	2023/10/18	2024/10/17
USB Wideband Power Sensor	U2022XA	MY54170006	2023/10/18	2024/10/17
Power Amplifier	ZVE-6W-83+	637202210	NCR	NCR
Power Amplifier	ZHL-5W-202-S+	416402204	NCR	NCR
Directional Coupler	441493	520Z	NCR	NCR
Attenuator	20dB, 100W	LN749	NCR	NCR
Attenuator	6dB, 150W	2754	NCR	NCR
Thermometer	DTM3000	3635	2023/8/11	2024/8/10
Hygrothermograph	HTC-2	EM072	2023/11/6	2024/11/5
Wireless communication tester	8960	MY50266471	2023/10/18	2024/10/17
Wideband Radio Communication Tester	CMW500	147473	2023/10/18	2024/10/17

## 5. SAR MEASUREMENT SYSTEM VERIFICATION

### 5.1 Liquid Verification

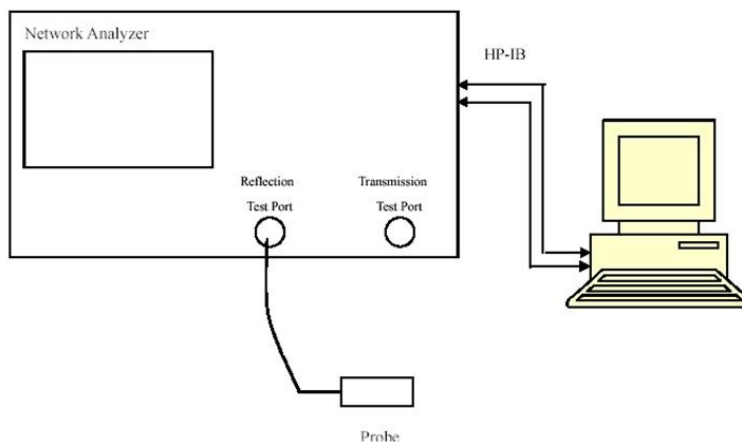

### 5.2 Liquid Verification Results

Frequency (MHz)	Liquid Type	Liquid Parameter		Target Value		Delta (%)		Tolerance (%)
		$\epsilon_r$	$\sigma$ (S/m)	$\epsilon_r$	$\sigma$ (S/m)	$\Delta\epsilon_r$	$\Delta\sigma$ (S/m)	
704	Simulated Tissue Liquid Head	42.56	0.881	42.15	0.89	0.97	-1.01	$\pm 5$
707.5	Simulated Tissue Liquid Head	42.515	0.883	42.13	0.89	0.91	-0.79	$\pm 5$
711	Simulated Tissue Liquid Head	42.471	0.886	42.11	0.89	0.86	-0.45	$\pm 5$
750	Simulated Tissue Liquid Head	41.99	0.908	41.9	0.89	0.21	2.02	$\pm 5$

\*Liquid Verification above was performed on 2024/07/16.

Frequency (MHz)	Liquid Type	Liquid Parameter		Target Value		Delta (%)		Tolerance (%)
		$\epsilon_r$	$\sigma$ (S/m)	$\epsilon_r$	$\sigma$ (S/m)	$\Delta\epsilon_r$	$\Delta\sigma$ (S/m)	
750	Simulated Tissue Liquid Head	41.856	0.912	41.9	0.89	-0.11	2.47	$\pm 5$
782	Simulated Tissue Liquid Head	41.59	0.925	41.75	0.89	-0.38	3.93	$\pm 5$

\*Liquid Verification above was performed on 2024/07/17.

Frequency (MHz)	Liquid Type	Liquid Parameter		Target Value		Delta (%)		Tolerance (%)
		$\epsilon_r$	$\sigma$ (S/m)	$\epsilon_r$	$\sigma$ (S/m)	$\Delta\epsilon_r$	$\Delta\sigma$ (S/m)	
824.2	Simulated Tissue Liquid Head	41.054	0.913	41.55	0.9	-1.19	1.44	$\pm 5$
826.4	Simulated Tissue Liquid Head	41.026	0.923	41.54	0.9	-1.24	2.56	$\pm 5$
835	Simulated Tissue Liquid Head	40.914	0.935	41.5	0.9	-1.41	3.89	$\pm 5$
836.6	Simulated Tissue Liquid Head	40.893	0.941	41.5	0.9	-1.46	4.56	$\pm 5$
846.6	Simulated Tissue Liquid Head	40.756	0.95	41.5	0.91	-1.79	4.4	$\pm 5$
848.8	Simulated Tissue Liquid Head	40.725	0.951	41.5	0.91	-1.87	4.51	$\pm 5$

\*Liquid Verification above was performed on 2024/07/18.



Frequency (MHz)	Liquid Type	Liquid Parameter		Target Value		Delta (%)		Tolerance (%)
		$\epsilon_r$	$\sigma$ (S/m)	$\epsilon_r$	$\sigma$ (S/m)	$\Delta\epsilon_r$	$\Delta\sigma$ (S/m)	
821.5	Simulated Tissue Liquid Head	41.136	0.929	41.56	0.9	-1.02	3.22	±5
831.5	Simulated Tissue Liquid Head	40.961	0.944	41.52	0.9	-1.35	4.89	±5
835	Simulated Tissue Liquid Head	40.943	0.943	41.5	0.9	-1.34	4.78	±5
841.5	Simulated Tissue Liquid Head	40.842	0.948	41.5	0.91	-1.59	4.18	±5

\*Liquid Verification above was performed on 2024/07/19.

Frequency (MHz)	Liquid Type	Liquid Parameter		Target Value		Delta (%)		Tolerance (%)
		$\epsilon_r$	$\sigma$ (S/m)	$\epsilon_r$	$\sigma$ (S/m)	$\Delta\epsilon_r$	$\Delta\sigma$ (S/m)	
1712.4	Simulated Tissue Liquid Head	39.497	1.332	40.13	1.35	-1.58	-1.33	±5
1732.6	Simulated Tissue Liquid Head	39.413	1.352	40.12	1.36	-1.76	-0.59	±5
1750	Simulated Tissue Liquid Head	39.341	1.369	40.1	1.37	-1.89	-0.07	±5
1752.6	Simulated Tissue Liquid Head	39.329	1.371	40.09	1.37	-1.9	0.07	±5

\*Liquid Verification above was performed on 2024/07/22.

Frequency (MHz)	Liquid Type	Liquid Parameter		Target Value		Delta (%)		Tolerance (%)
		$\epsilon_r$	$\sigma$ (S/m)	$\epsilon_r$	$\sigma$ (S/m)	$\Delta\epsilon_r$	$\Delta\sigma$ (S/m)	
1720	Simulated Tissue Liquid Head	39.46	1.34	40.13	1.35	-1.67	-0.74	±5
1745	Simulated Tissue Liquid Head	39.362	1.364	40.1	1.37	-1.84	-0.44	±5
1750	Simulated Tissue Liquid Head	39.391	1.373	40.1	1.37	-1.77	0.22	±5
1770	Simulated Tissue Liquid Head	39.255	1.389	40.06	1.38	-2.01	0.65	±5

\*Liquid Verification above was performed on 2024/07/23.

Frequency (MHz)	Liquid Type	Liquid Parameter		Target Value		Delta (%)		Tolerance (%)
		$\epsilon_r$	$\sigma$ (S/m)	$\epsilon_r$	$\sigma$ (S/m)	$\Delta\epsilon_r$	$\Delta\sigma$ (S/m)	
1850.2	Simulated Tissue Liquid Head	39.617	1.413	40	1.4	-0.96	0.93	±5
1852.4	Simulated Tissue Liquid Head	39.57	1.416	40	1.4	-1.08	1.14	±5
1880	Simulated Tissue Liquid Head	39.334	1.419	40	1.4	-1.66	1.36	±5
1900	Simulated Tissue Liquid Head	39.303	1.424	40	1.4	-1.74	1.71	±5
1907.6	Simulated Tissue Liquid Head	39.211	1.432	40	1.4	-1.97	2.29	±5
1909.8	Simulated Tissue Liquid Head	39.185	1.455	40	1.4	-2.04	3.93	±5

\*Liquid Verification above was performed on 2024/07/24.

Frequency (MHz)	Liquid Type	Liquid Parameter		Target Value		Delta (%)		Tolerance (%)
		$\epsilon_r$	$\sigma$ (S/m)	$\epsilon_r$	$\sigma$ (S/m)	$\Delta\epsilon_r$	$\Delta\sigma$ (S/m)	
1860	Simulated Tissue Liquid Head	39.405	1.416	40	1.4	-1.49	1.14	±5
1880	Simulated Tissue Liquid Head	39.219	1.423	40	1.4	-1.95	1.64	±5
1900	Simulated Tissue Liquid Head	39.125	1.437	40	1.4	-2.19	2.64	±5

\*Liquid Verification above was performed on 2024/07/25.

Frequency (MHz)	Liquid Type	Liquid Parameter		Target Value		Delta (%)		Tolerance (%)
		$\epsilon_r$	$\sigma$ (S/m)	$\epsilon_r$	$\sigma$ (S/m)	$\Delta\epsilon_r$	$\Delta\sigma$ (S/m)	
2412	Simulated Tissue Liquid Head	40.501	1.773	39.28	1.77	3.11	0.17	±5
2437	Simulated Tissue Liquid Head	40.381	1.804	39.23	1.79	2.93	0.78	±5
2450	Simulated Tissue Liquid Head	40.296	1.822	39.2	1.8	2.8	1.22	±5
2462	Simulated Tissue Liquid Head	40.277	1.832	39.18	1.81	2.8	1.22	±5

\*Liquid Verification above was performed on 2024/07/15.

Frequency (MHz)	Liquid Type	Liquid Parameter		Target Value		Delta (%)		Tolerance (%)
		$\epsilon_r$	$\sigma$ (S/m)	$\epsilon_r$	$\sigma$ (S/m)	$\Delta\epsilon_r$	$\Delta\sigma$ (S/m)	
2510	Simulated Tissue Liquid Head	40.455	1.923	39.12	1.86	3.41	3.39	±5
2535	Simulated Tissue Liquid Head	40.311	1.958	39.09	1.89	3.12	3.6	±5
2560	Simulated Tissue Liquid Head	40.258	1.991	39.05	1.92	3.09	3.7	±5
2600	Simulated Tissue Liquid Head	39.961	2.015	39	1.96	2.46	2.81	±5

\*Liquid Verification above was performed on 2024/07/26.

Frequency (MHz)	Liquid Type	Liquid Parameter		Target Value		Delta (%)		Tolerance (%)
		$\epsilon_r$	$\sigma$ (S/m)	$\epsilon_r$	$\sigma$ (S/m)	$\Delta\epsilon_r$	$\Delta\sigma$ (S/m)	
2545	Simulated Tissue Liquid Head	40.258	1.991	39.07	1.9	3.04	4.79	±5
2593	Simulated Tissue Liquid Head	40.124	2.025	39.01	1.95	2.86	3.85	±5
2600	Simulated Tissue Liquid Head	40.093	2.033	39	1.96	2.8	3.72	±5
2645	Simulated Tissue Liquid Head	40.067	2.045	38.94	2.01	2.89	1.74	±5

\*Liquid Verification above was performed on 2024/07/27.

Frequency (MHz)	Liquid Type	Liquid Parameter		Target Value		Delta (%)		Tolerance (%)
		$\epsilon_r$	$\sigma$ (S/m)	$\epsilon_r$	$\sigma$ (S/m)	$\Delta\epsilon_r$	$\Delta\sigma$ (S/m)	
5180	Simulated Tissue Liquid Head	36.891	4.484	36.02	4.64	2.42	-3.36	±5
5200	Simulated Tissue Liquid Head	36.874	4.503	36	4.66	2.43	-3.37	±5
5240	Simulated Tissue Liquid Head	36.863	4.539	35.96	4.7	2.51	-3.43	±5
5250	Simulated Tissue Liquid Head	36.834	4.547	35.95	4.71	2.46	-3.46	±5
5260	Simulated Tissue Liquid Head	36.776	4.552	35.94	4.72	2.33	-3.56	±5
5280	Simulated Tissue Liquid Head	36.687	4.572	35.92	4.74	2.14	-3.54	±5
5320	Simulated Tissue Liquid Head	36.59	4.617	35.88	4.78	1.98	-3.41	±5

\*Liquid Verification above was performed on 2024/07/14.

Frequency (MHz)	Liquid Type	Liquid Parameter		Target Value		Delta (%)		Tolerance (%)
		$\epsilon_r$	$\sigma$ (S/m)	$\epsilon_r$	$\sigma$ (S/m)	$\Delta\epsilon_r$	$\Delta\sigma$ (S/m)	
5500	Simulated Tissue Liquid Head	35.67	4.965	35.65	4.97	0.06	-0.1	±5
5580	Simulated Tissue Liquid Head	35.578	5.047	35.53	5.05	0.14	-0.06	±5
5600	Simulated Tissue Liquid Head	35.555	5.067	35.5	5.07	0.15	-0.06	±5
5700	Simulated Tissue Liquid Head	35.441	5.17	35.4	5.17	0.12	0	±5

\*Liquid Verification above was performed on 2024/07/22.

Frequency (MHz)	Liquid Type	Liquid Parameter		Target Value		Delta (%)		Tolerance (%)
		$\epsilon_r$	$\sigma$ (S/m)	$\epsilon_r$	$\sigma$ (S/m)	$\Delta\epsilon_r$	$\Delta\sigma$ (S/m)	
5745	Simulated Tissue Liquid Head	35.389	5.216	35.36	5.22	0.08	-0.08	±5
5750	Simulated Tissue Liquid Head	35.384	5.221	35.35	5.22	0.1	0.02	±5
5785	Simulated Tissue Liquid Head	35.344	5.257	35.32	5.26	0.07	-0.06	±5
5825	Simulated Tissue Liquid Head	35.298	5.298	35.28	5.3	0.05	-0.04	±5

\*Liquid Verification above was performed on 2024/07/22.

### 5.3 System Accuracy Verification

Prior to the assessment, the system validation kit was used to test whether the system was operating within its specifications of  $\pm 10\%$ . The validation results are tabulated below. And also the corresponding SAR plot is attached as well in the SAR plots files.

The spacing distances in the **System Verification Setup Block Diagram** is given by the following:

- a)  $s = 15 \text{ mm} \pm 0,2 \text{ mm}$  for  $300 \text{ MHz} \leq f \leq 1\,000 \text{ MHz}$ ;
- b)  $s = 10 \text{ mm} \pm 0,2 \text{ mm}$  for  $1\,000 \text{ MHz} < f \leq 3\,000 \text{ MHz}$ ;
- c)  $s = 10 \text{ mm} \pm 0,2 \text{ mm}$  for  $3\,000 \text{ MHz} < f \leq 6\,000 \text{ MHz}$ .

### System Verification Setup Block Diagram

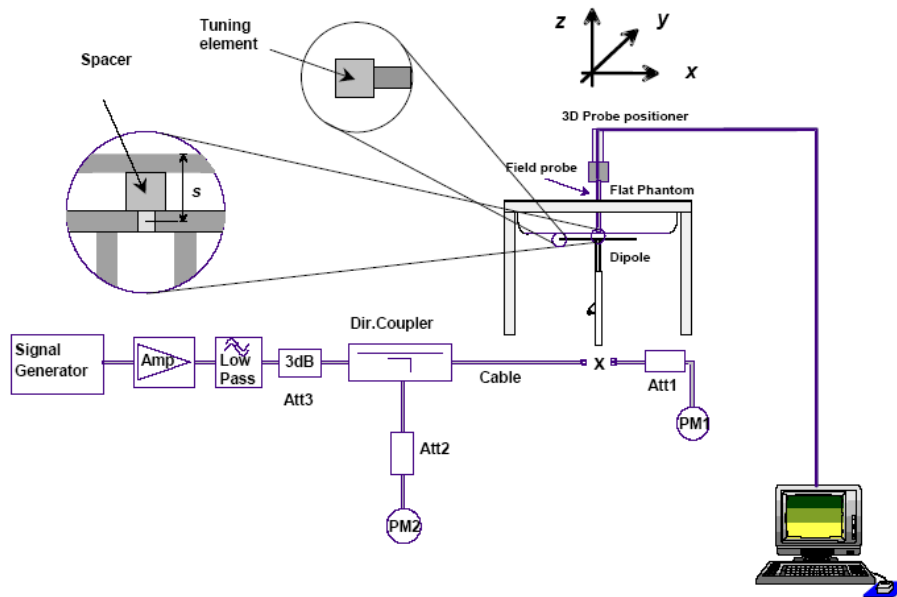

### 5.4 System Accuracy Check Results

Date	Frequency Band (MHz)	Liquid Type	Input Power (mW)	Measured SAR (W/kg)	Normalized to 1W (W/kg)	Target Value (W/Kg)	Delta (%)	Tolerance (%)
2024/07/16	750MHz	Head	100	1g 0.782	7.82	8.48	-7.78	$\pm 10$
2024/07/17	750MHz	Head	100	1g 0.917	9.17	8.48	8.14	$\pm 10$
2024/07/18	835MHz	Head	100	1g 0.989	9.89	9.33	6.00	$\pm 10$
2024/07/19	835MHz	Head	100	1g 0.966	9.66	9.33	3.54	$\pm 10$
2024/07/22	1750MHz	Head	100	1g 3.32	33.2	36.1	-8.03	$\pm 10$
2024/07/23	1750MHz	Head	100	1g 3.57	35.7	36.1	-1.11	$\pm 10$
2024/07/24	1900MHz	Head	100	1g 4.16	41.6	40.2	3.48	$\pm 10$
2024/07/25	1900MHz	Head	100	1g 4.33	43.3	40.2	7.71	$\pm 10$
2024/07/15	2450MHz	Head	100	1g 5.79	57.9	52.7	9.87	$\pm 10$
2024/07/26	2600MHz	Head	100	1g 5.86	58.6	55.8	5.02	$\pm 10$
2024/07/27	2600MHz	Head	100	1g 5.63	56.3	55.8	0.9	$\pm 10$
2024/07/14	5250MHz	Head	100	1g 7.72	77.2	77.5	-0.39	$\pm 10$
2024/07/22	5600MHz	Head	100	1g 7.41	74.1	80.7	-8.18	$\pm 10$
2024/07/22	5750MHz	Head	100	1g 7.53	75.3	78.4	-3.95	$\pm 10$

Note:

All the SAR values are normalized to 1Watt forward power.

## 5.5 SAR SYSTEM VALIDATION DATA

System Performance 750 MHz Head performed on 2024/07/16.

DUT: D750V3; Type: 750 MHz; Serial: 1167

Communication System: CW (0); Frequency: 750MHz;Duty Cycle: 1:1  
Medium parameters used:  $f = 750$  MHz;  $\sigma = 0.908$  S/m;  $\epsilon_r = 41.99$ ;  $\rho = 1000$  kg/m<sup>3</sup>;  
Phantom section: Flat Section

DASY5 Configuration:

- Probe: EX3DV4 - SN7839; ConvF(9.95, 8.96, 8.82) @ 750 MHz; Calibrated: 2023/9/21
- Sensor-Surface: 1.4mm (Mechanical Surface Detection)
- Electronics: DAE4 Sn772; Calibrated: 2024/1/23
- Phantom: SAM (30deg probe tilt) with CRP v5.0\_20150321; Type: QD000P40CD; Serial: TP:1874
- Measurement SW: DASY52, Version 52.10 (2); SEMCAD X Version 14.6.12 (7470)

Area Scan(7x15x1):Measurement grid: dx=15mm, dy=15mm  
Maximum value of SAR (measured) = 0.905 W/kg

Zoom Scan (5x5x7)/Cube 0:Measurement grid: dx=8mm, dy=8mm, dz=5mm  
Reference Value =31.37 V/m; Power Drift =0.15 dB  
Peak SAR (extrapolated) = 1.19 W/kg  
SAR(1 g) = 0.782 W/kg; SAR(10 g) = 0.531 W/kg  
Maximum value of SAR (measured) = 0.917 W/kg

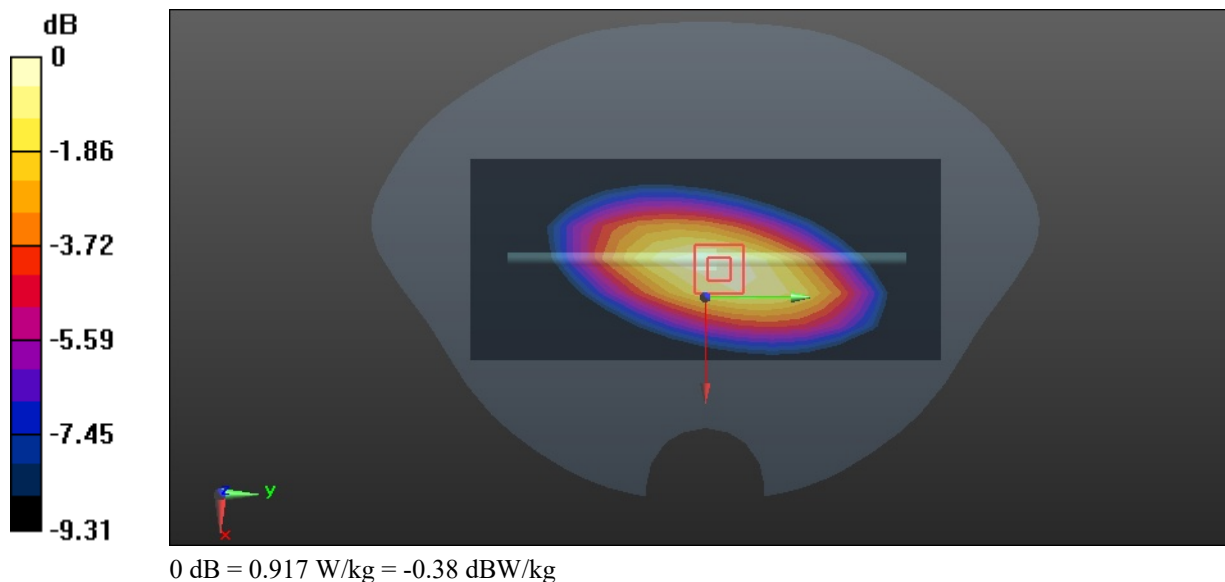

**System Performance 750 MHz Head performed on 2024/07/17.****DUT: D750V3; Type: 750 MHz; Serial: 1167**

Communication System: CW; Frequency: 750 MHz; Duty Cycle: 1:1  
Medium parameters used:  $f = 750$  MHz;  $\sigma = 0.912$  S/m;  $\epsilon_r = 41.856$ ;  $\rho = 1000$  kg/m<sup>3</sup>  
Phantom section: Flat Section

DASY5 Configuration:

- Probe: EX3DV4 - SN7839; ConvF(9.95, 8.96, 8.82) @ 750 MHz; Calibrated: 2023/9/21
- Sensor-Surface: 1.4mm (Mechanical Surface Detection)
- Electronics: DAE4 Sn772; Calibrated: 2024/1/23
- Phantom: SAM (30deg probe tilt) with CRP v5.0\_20150321; Type: QD000P40CD; Serial: TP:1874
- Measurement SW: DASY52, Version 52.10 (2); SEMCAD X Version 14.6.12 (7470)

**Area Scan (7x14x1):** Measurement grid: dx=15mm, dy=15mm  
Maximum value of SAR (measured) = 1.17 W/kg

**Zoom Scan (5x5x7)/Cube 0:** Measurement grid: dx=8mm, dy=8mm, dz=5mm  
Reference Value = 37.29 V/m; Power Drift = 0.13 dB  
Peak SAR (extrapolated) = 1.48 W/kg  
**SAR(1 g) = 0.917 W/kg; SAR(10 g) = 0.603 W/kg**  
Maximum value of SAR (measured) = 1.18 W/kg

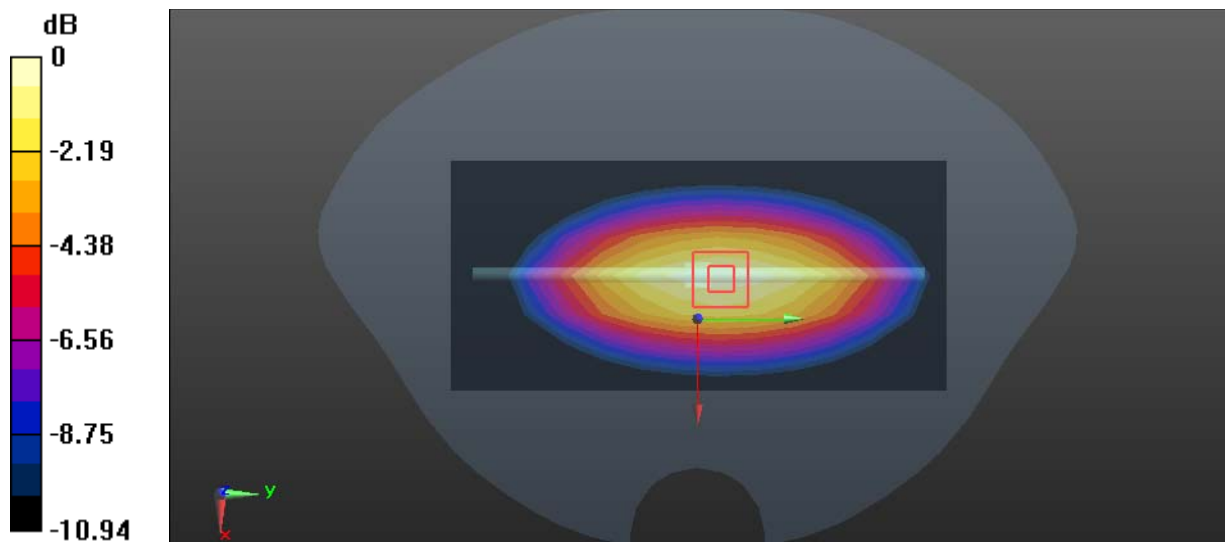

0 dB = 1.18 W/kg = 0.72 dBW/kg

**System Performance 835 MHz Head performed on 2024/07/18.**

**DUT: D835V2; Type: 835 MHz; Serial: 453**

Communication System: CW (0); Frequency: 835MHz;Duty Cycle: 1:1  
 Medium parameters used:  $f = 835 \text{ MHz}$ ;  $\sigma = 0.935 \text{ S/m}$ ;  $\epsilon_r = 40.914$ ;  $\rho = 1000 \text{ kg/m}^3$ ;  
 Phantom section: Flat Section

DASY5 Configuration:

- Probe: EX3DV4 - SN7839; ConvF(9.55, 8.6, 8.54) @ 835 MHz; Calibrated: 2023/9/21
- Sensor-Surface: 1.4mm (Mechanical Surface Detection)
- Electronics: DAE4 Sn772; Calibrated: 2024/1/23
- Phantom: SAM (30deg probe tilt) with CRP v5.0\_20150321; Type: QD000P40CD; Serial: TP:1874
- Measurement SW: DASY52, Version 52.10 (2); SEMCAD X Version 14.6.12 (7470)

**Area Scan(7x13x1):**Measurement grid: dx=15mm, dy=15mm  
 Maximum value of SAR (measured) = 1.19 W/kg

**Zoom Scan (5x5x7)/Cube 0:**Measurement grid: dx=8mm, dy=8mm, dz=5mm  
 Reference Value =36.08 V/m; Power Drift =0.17 dB  
 Peak SAR (extrapolated) = 1.55 W/kg  
**SAR(1 g) = 0.989 W/kg; SAR(10 g) = 0.656 W/kg**  
 Maximum value of SAR (measured) = 1.16 W/kg

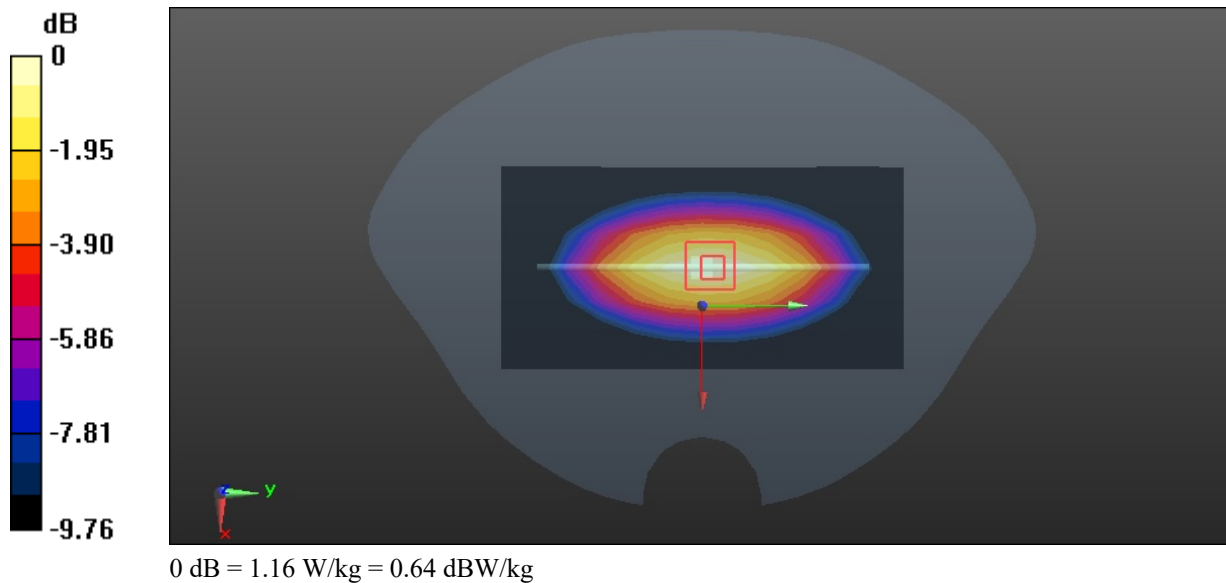



**System Performance 835 MHz Head performed on 2024/07/19.****DUT: D835V2; Type: 835 MHz; Serial: 453**

Communication System: CW; Frequency: 835 MHz; Duty Cycle: 1:1  
Medium parameters used:  $f = 835$  MHz;  $\sigma = 0.943$  S/m;  $\epsilon_r = 40.943$ ;  $\rho = 1000$  kg/m<sup>3</sup>  
Phantom section: Flat Section

DASY5 Configuration:

- Probe: EX3DV4 - SN7839; ConvF(9.55, 8.6, 8.54) @ 835 MHz; Calibrated: 2023/9/21
- Sensor-Surface: 1.4mm (Mechanical Surface Detection)
- Electronics: DAE4 Sn772; Calibrated: 2024/1/23
- Phantom: SAM (30deg probe tilt) with CRP v5.0\_20150321; Type: QD000P40CD; Serial: TP:1874
- Measurement SW: DASY52, Version 52.10 (2); SEMCAD X Version 14.6.12 (7470)

**Area Scan (6x12x1):** Measurement grid: dx=15mm, dy=15mm

Maximum value of SAR (measured) = 1.16 W/kg

**Zoom Scan (5x5x7)/Cube 0:** Measurement grid: dx=8mm, dy=8mm, dz=5mm

Reference Value = 36.62 V/m; Power Drift = -0.19 dB

Peak SAR (extrapolated) = 1.67 W/kg

**SAR(1 g) = 0.966 W/kg; SAR(10 g) = 0.634 W/kg**

Maximum value of SAR (measured) = 1.22 W/kg

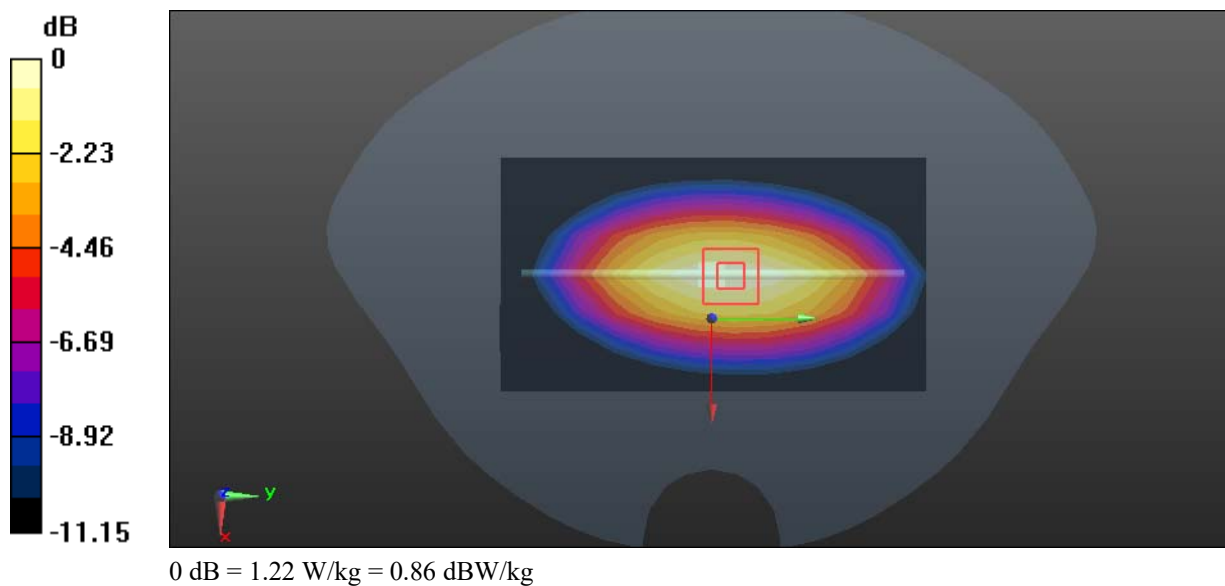

**System Performance 1750 MHz Head performed on 2024/07/22.****DUT: D1750V2; Type: 1750 MHz; Serial: 1141**

Communication System: CW (0); Frequency: 1750MHz;Duty Cycle: 1:1  
Medium parameters used:  $f = 1750$  MHz;  $\sigma = 1.369$  S/m;  $\epsilon_r = 39.341$ ;  $\rho = 1000$  kg/m<sup>3</sup>;  
Phantom section: Flat Section

DASY5 Configuration:

- Probe: EX3DV4 - SN7839; ConvF(8.54, 7.65, 7.43) @ 1750 MHz; Calibrated: 2023/9/21
- Sensor-Surface: 1.4mm (Mechanical Surface Detection)
- Electronics: DAE4 Sn772; Calibrated: 2024/1/23
- Phantom: SAM (30deg probe tilt) with CRP v5.0\_20150321; Type: QD000P40CD; Serial: TP:1874
- Measurement SW: DASY52, Version 52.10 (2); SEMCAD X Version 14.6.12 (7470)

**Area Scan(7x9x1):**Measurement grid: dx=15mm, dy=15mm  
Maximum value of SAR (measured) = 4.21 W/kg

**Zoom Scan (5x5x7)/Cube 0:**Measurement grid: dx=8mm, dy=8mm, dz=5mm  
Reference Value =54.91 V/m; Power Drift =0.18 dB  
Peak SAR (extrapolated) = 5.62 W/kg  
**SAR(1 g) = 3.32 W/kg; SAR(10 g) = 1.89 W/kg**  
Maximum value of SAR (measured) = 4.44 W/kg

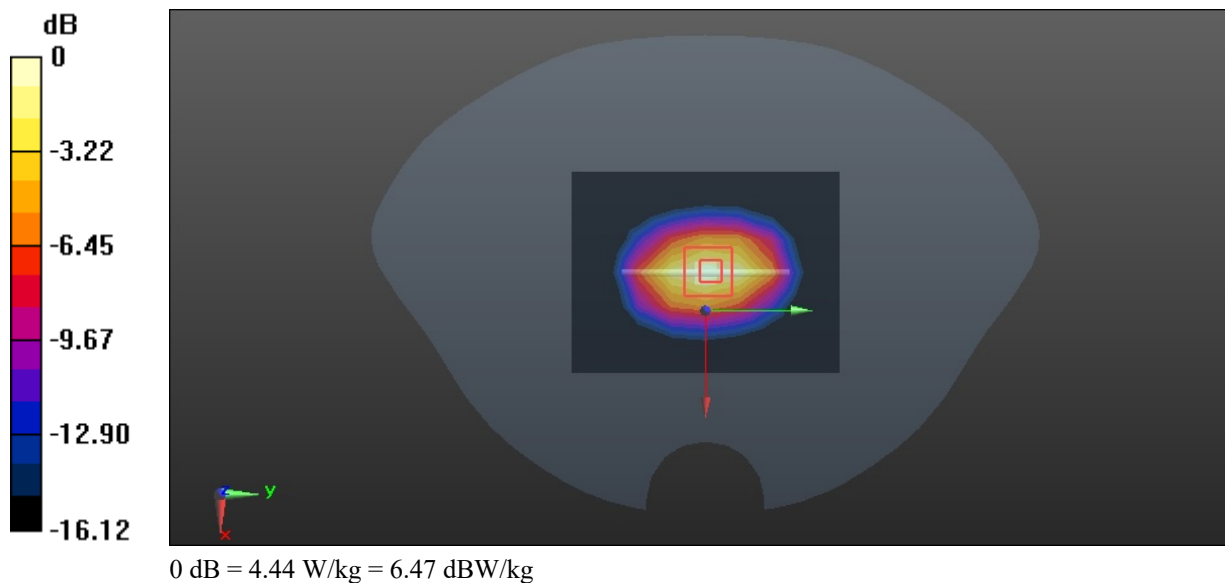

**System Performance 1750MHz Head performed on 2024/07/23.****DUT: D1750V2; Type: 1750 MHz; Serial: 1141**

Communication System: CW; Frequency: 1750 MHz; Duty Cycle: 1:1  
Medium parameters used:  $f = 1750$  MHz;  $\sigma = 1.373$  S/m;  $\epsilon_r = 39.391$ ;  $\rho = 1000$  kg/m<sup>3</sup>  
Phantom section: Flat Section

DASY5 Configuration:

- Probe: EX3DV4 - SN7839; ConvF(8.54, 7.65, 7.43) @ 1750 MHz; Calibrated: 2023/9/21
- Sensor-Surface: 1.4mm (Mechanical Surface Detection)
- Electronics: DAE4 Sn772; Calibrated: 2024/1/23
- Phantom: SAM (30deg probe tilt) with CRP v5.0\_20150321; Type: QD000P40CD; Serial: TP:1874
- Measurement SW: DASY52, Version 52.10 (2); SEMCAD X Version 14.6.12 (7470)

**Area Scan (7x9x1):** Measurement grid: dx=15mm, dy=15mm

Maximum value of SAR (measured) = 4.49 W/kg

**Zoom Scan (5x5x7)/Cube 0:** Measurement grid: dx=8mm, dy=8mm, dz=5mm

Reference Value = 56.86 V/m; Power Drift = -0.14 dB

Peak SAR (extrapolated) = 6.23 W/kg

**SAR(1 g) = 3.57 W/kg; SAR(10 g) = 1.95 W/kg**

Maximum value of SAR (measured) = 4.39 W/kg

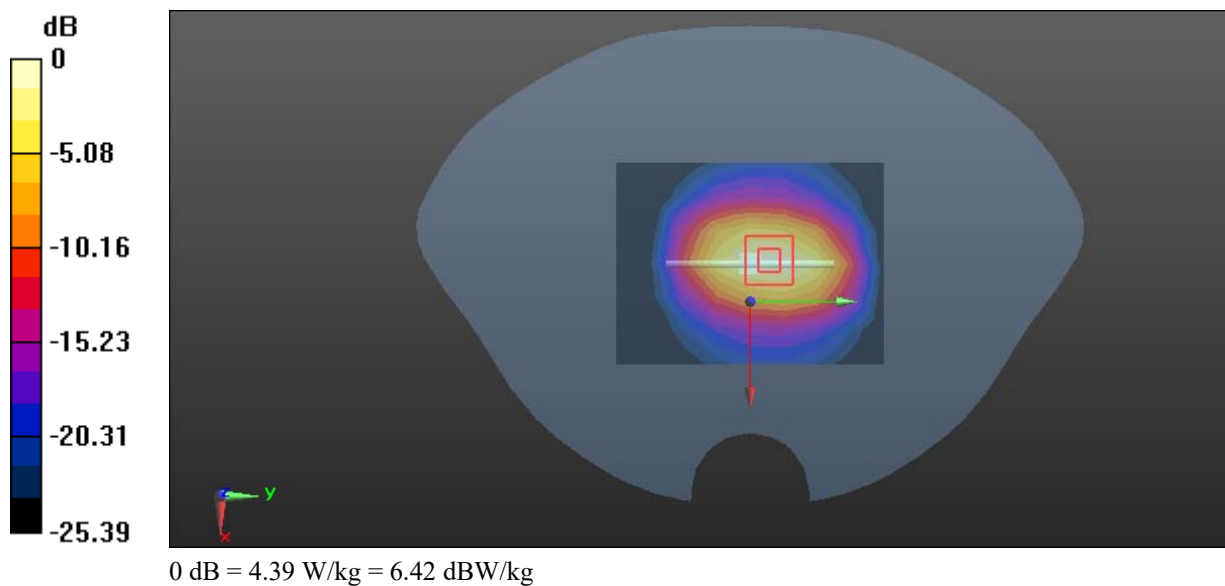

**System Performance 1900 MHz Head performed on 2024/07/24.****DUT: D1900V2; Type: 1900 MHz; Serial: 543**

Communication System: CW (0); Frequency: 1900MHz;Duty Cycle: 1:1  
Medium parameters used:  $f = 1900$  MHz;  $\sigma = 1.424$  S/m;  $\epsilon_r = 39.303$ ;  $\rho = 1000$  kg/m<sup>3</sup>;  
Phantom section: Flat Section

DASY5 Configuration:

- Probe: EX3DV4 - SN7839; ConvF(8, 7.27, 7.03) @ 1900 MHz; Calibrated: 2023/9/21
- Sensor-Surface: 1.4mm (Mechanical Surface Detection)
- Electronics: DAE4 Sn772; Calibrated: 2024/1/23
- Phantom: SAM (30deg probe tilt) with CRP v5.0\_20150321; Type: QD000P40CD; Serial: TP:1874
- Measurement SW: DASY52, Version 52.10 (2); SEMCAD X Version 14.6.12 (7470)

**Area Scan(7x9x1):**Measurement grid: dx=15mm, dy=15mm  
Maximum value of SAR (measured) = 4.98 W/kg

**Zoom Scan (5x5x7)/Cube 0:**Measurement grid: dx=8mm, dy=8mm, dz=5mm  
Reference Value =56.67 V/m; Power Drift = 0.13 dB  
Peak SAR (extrapolated) = 7.41 W/kg  
**SAR(1 g) = 4.16 W/kg; SAR(10 g) = 2.27 W/kg**  
Maximum value of SAR (measured) = 5.17 W/kg

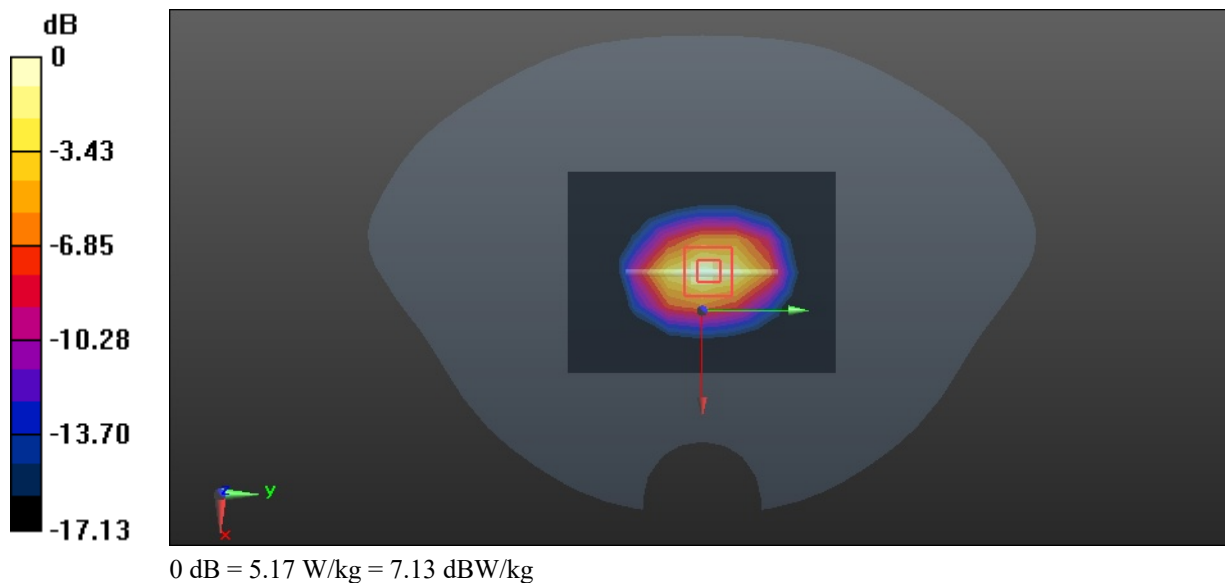

**System Performance 1900MHz Head performed on 2024/07/25.****DUT: D1900V2; Type: 1900 MHz; Serial: 543**

Communication System: CW; Frequency: 1900 MHz; Duty Cycle: 1:1  
Medium parameters used:  $f = 1900$  MHz;  $\sigma = 1.437$  S/m;  $\epsilon_r = 39.125$ ;  $\rho = 1000$  kg/m<sup>3</sup>  
Phantom section: Flat Section

DASY5 Configuration:

- Probe: EX3DV4 - SN7839; ConvF(8, 7.27, 7.03) @ 1900 MHz; Calibrated: 2023/9/21
- Sensor-Surface: 1.4mm (Mechanical Surface Detection)
- Electronics: DAE4 Sn772; Calibrated: 2024/1/23
- Phantom: SAM (30deg probe tilt) with CRP v5.0\_20150321; Type: QD000P40CD; Serial: TP:1874
- Measurement SW: DASY52, Version 52.10 (2); SEMCAD X Version 14.6.12 (7470)

**Area Scan (7x8x1):** Measurement grid: dx=15mm, dy=15mm

Maximum value of SAR (measured) = 4.67 W/kg

**Zoom Scan (5x5x7)/Cube 0:** Measurement grid: dx=8mm, dy=8mm, dz=5mm

Reference Value = 54.43 V/m; Power Drift = -0.19 dB

Peak SAR (extrapolated) = 7.56 W/kg

**SAR(1 g) = 4.33 W/kg; SAR(10 g) = 2.27 W/kg**

Maximum value of SAR (measured) = 5.43 W/kg

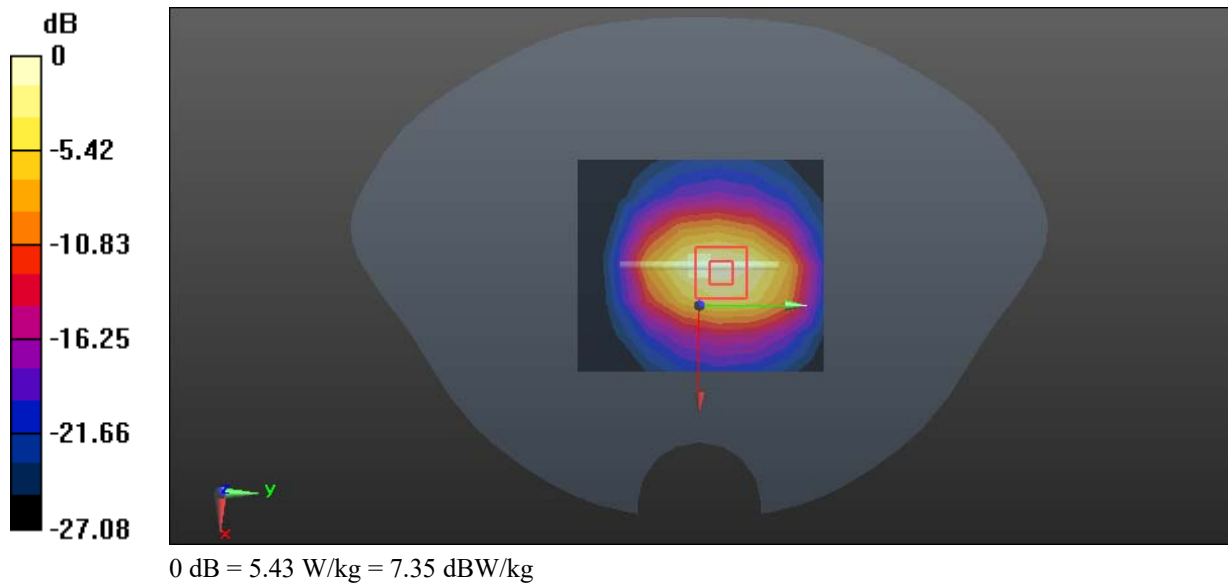

**System Performance 2450 MHz Head performed on 2024/07/15.****DUT: D2450V2; Type: 2450 MHz; Serial: 971**

Communication System: CW (0); Frequency: 2450MHz;Duty Cycle: 1:1  
Medium parameters used:  $f = 2450$  MHz;  $\sigma = 1.822$  S/m;  $\epsilon_r = 40.296$ ;  $\rho = 1000$  kg/m<sup>3</sup>;  
Phantom section: Flat Section

DASY5 Configuration:

- Probe: EX3DV4 - SN7839; ConvF(7.49, 6.81, 6.61) @ 2450 MHz; Calibrated: 2023/9/21
- Sensor-Surface: 1.4mm (Mechanical Surface Detection)
- Electronics: DAE4 Sn772; Calibrated: 2024/1/23
- Phantom: SAM (30deg probe tilt) with CRP v5.0\_20150321; Type: QD000P40CD; Serial: TP:1874
- Measurement SW: DASY52, Version 52.10 (2); SEMCAD X Version 14.6.12 (7470)

**Area Scan(7x10x1):**Measurement grid: dx=12mm, dy=12mm  
Maximum value of SAR (measured) = 7.17 W/kg

**Zoom Scan (7x7x7)/Cube 0:**Measurement grid: dx=5mm, dy=5mm, dz=5mm  
Reference Value =58.64 V/m; Power Drift =0.12 dB  
Peak SAR (extrapolated) = 11.9 W/kg  
**SAR(1 g) = 5.79 W/kg; SAR(10 g) = 2.51 W/kg**  
Maximum value of SAR (measured) = 7.67 W/kg

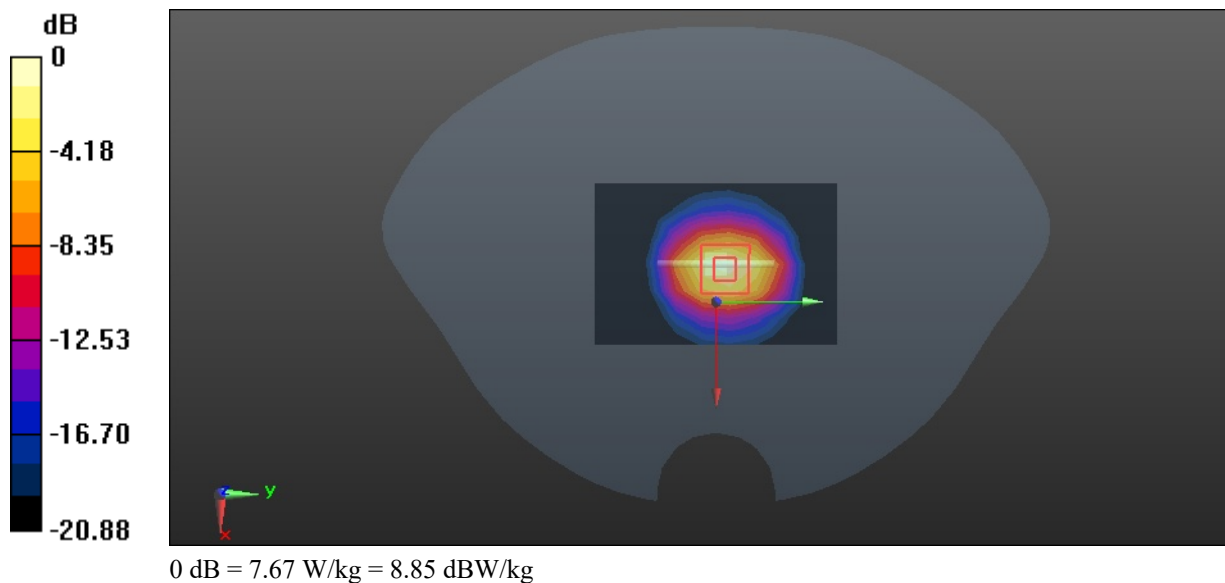

**System Performance 2600 MHz Head performed on 2024/07/26.**

**DUT: D2600V2; Type: 2600 MHz; Serial: 1132**

Communication System: CW (0); Frequency: 2600MHz;Duty Cycle: 1:1  
 Medium parameters used:  $f = 2600 \text{ MHz}$ ;  $\sigma = 2.015 \text{ S/m}$ ;  $\epsilon_r = 39.961$ ;  $\rho = 1000 \text{ kg/m}^3$ ;  
 Phantom section: Flat Section

DASY5 Configuration:

- Probe: EX3DV4 - SN7839; ConvF(7.61, 6.94, 6.73) @ 2600 MHz; Calibrated: 2023/9/21
- Sensor-Surface: 1.4mm (Mechanical Surface Detection)
- Electronics: DAE4 Sn772; Calibrated: 2024/1/23
- Phantom: SAM (30deg probe tilt) with CRP v5.0\_20150321; Type: QD000P40CD; Serial: TP:1874
- Measurement SW: DASY52, Version 52.10 (2); SEMCAD X Version 14.6.12 (7470)

**Area Scan(7x9x1):**Measurement grid:  $dx=12\text{mm}$ ,  $dy=12\text{mm}$   
 Maximum value of SAR (measured) = 7.58 W/kg

**Zoom Scan (7x7x7)/Cube 0:**Measurement grid:  $dx=5\text{mm}$ ,  $dy=5\text{mm}$ ,  $dz=5\text{mm}$   
 Reference Value =59.41 V/m; Power Drift = -0.12 dB  
 Peak SAR (extrapolated) = 12.5 W/kg  
**SAR(1 g) = 5.86 W/kg; SAR(10 g) = 2.79 W/kg**  
 Maximum value of SAR (measured) = 7.52 W/kg

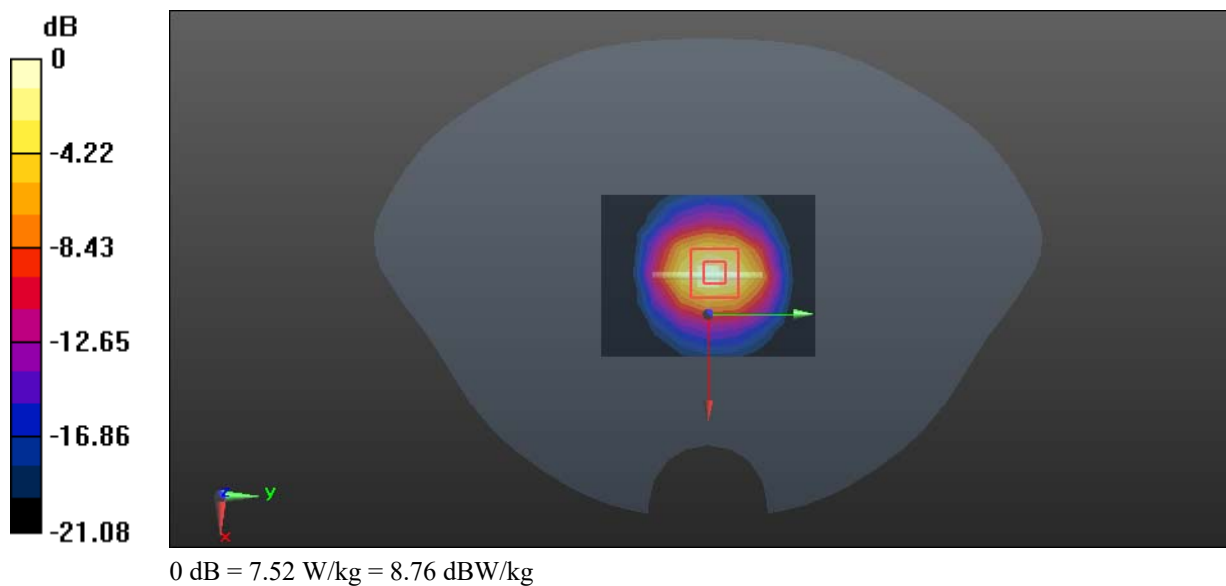

**System Performance 2600MHz Head performed on 2024/07/27.****DUT: D2600V2; Type: 2600 MHz; Serial: 1132**

Communication System: CW; Frequency: 2600 MHz; Duty Cycle: 1:1  
Medium parameters used:  $f = 2600$  MHz;  $\sigma = 2.033$  S/m;  $\epsilon_r = 40.093$ ;  $\rho = 1000$  kg/m<sup>3</sup>  
Phantom section: Flat Section

DASY5 Configuration:

- Probe: EX3DV4 - SN7839; ConvF(7.61, 6.94, 6.73) @ 2600 MHz; Calibrated: 2023/9/21
- Sensor-Surface: 1.4mm (Mechanical Surface Detection)
- Electronics: DAE4 Sn772; Calibrated: 2024/1/23
- Phantom: SAM (30deg probe tilt) with CRP v5.0\_20150321; Type: QD000P40CD; Serial: TP:1874
- Measurement SW: DASY52, Version 52.10 (2); SEMCAD X Version 14.6.12 (7470)

**Area Scan (8x9x1):** Measurement grid: dx=12mm, dy=12mm

Maximum value of SAR (measured) = 6.67 W/kg

**Zoom Scan (7x7x7)/Cube 0:** Measurement grid: dx=5mm, dy=5mm, dz=5mm

Reference Value = 55.82 V/m; Power Drift = -0.16 dB

Peak SAR (extrapolated) = 11.8 W/kg

**SAR(1 g) = 5.63 W/kg; SAR(10 g) = 2.57 W/kg**

Maximum value of SAR (measured) = 7.53 W/kg

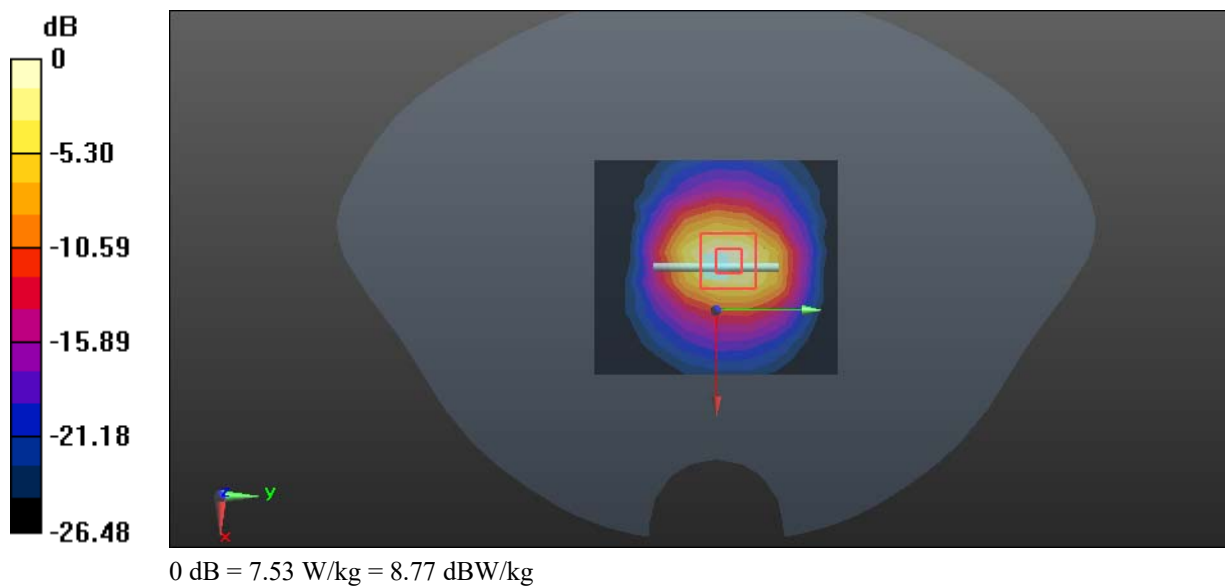



**System Performance 5250 MHz Head performed on 2024/07/14.****DUT: D5GHzV2; Type: 5250 MHz; Serial: 1246**

Communication System: CW (0); Frequency: 5250MHz;Duty Cycle: 1:1  
Medium parameters used:  $f = 5250$  MHz;  $\sigma = 4.547$  S/m;  $\epsilon_r = 36.834$ ;  $\rho = 1000$  kg/m<sup>3</sup>;  
Phantom section: Flat Section

DASY5 Configuration:

- Probe: EX3DV4 - SN7839; ConvF(5.62, 5.1, 4.97) @ 5250 MHz; Calibrated: 2023/9/21
- Sensor-Surface: 1.4mm (Mechanical Surface Detection)
- Electronics: DAE4 Sn772; Calibrated: 2024/1/23
- Phantom: SAM (30deg probe tilt) with CRP v5.0\_20150321; Type: QD000P40CD; Serial: TP:1874
- Measurement SW: DASY52, Version 52.10 (2); SEMCAD X Version 14.6.12 (7470)

**Area Scan(9x10x1):**Measurement grid: dx=10mm, dy=10mm  
Maximum value of SAR (measured) = 15.2 W/kg

**Zoom Scan (8x8x16)/Cube 0:**Measurement grid: dx=4mm, dy=4mm, dz=2mm  
Reference Value =45.64 V/m; Power Drift =0.11 dB  
Peak SAR (extrapolated) = 28.6 W/kg  
**SAR(1 g) = 7.72 W/kg; SAR(10 g) = 2.23 W/kg**  
Maximum value of SAR (measured) = 17.6 W/kg

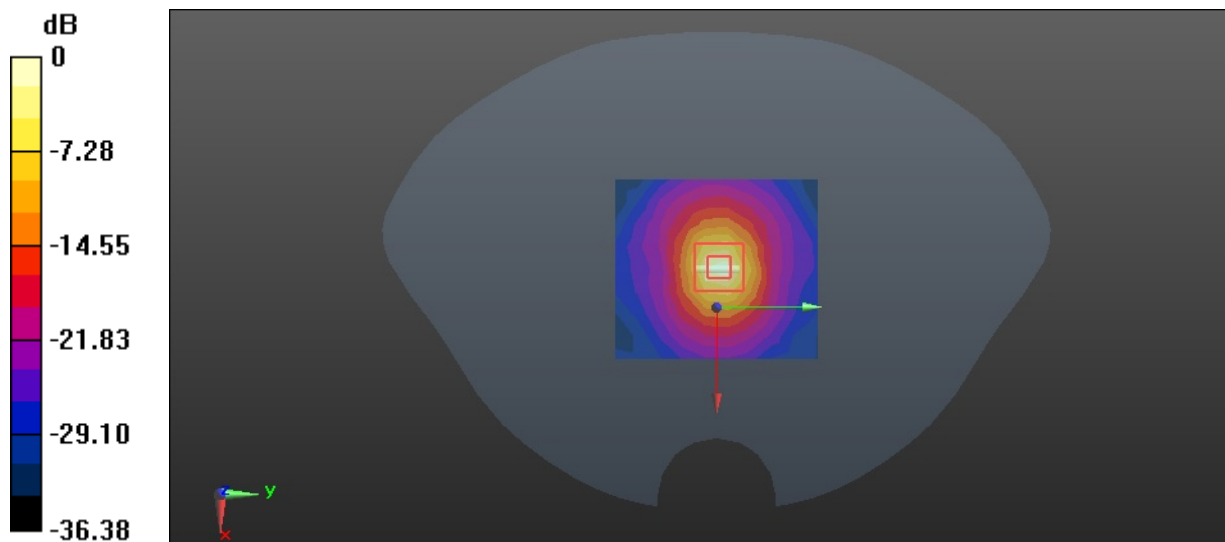

**System Performance 5600 MHz Head performed on 2024/07/22.**

**DUT: D5GHzV2; Type: 5600 MHz; Serial: 1246**

Communication System: CW (0); Frequency: 5600MHz;Duty Cycle: 1:1  
 Medium parameters used:  $f = 5600$  MHz;  $\sigma = 5.067$  S/m;  $\epsilon_r = 35.555$ ;  $\rho = 1000$  kg/m<sup>3</sup>;  
 Phantom section: Flat Section

DASY5 Configuration:

- Probe: EX3DV4 - SN7839; ConvF(4.94, 4.48, 4.39) @ 5600 MHz; Calibrated: 2023/9/21
- Sensor-Surface: 1.4mm (Mechanical Surface Detection)
- Electronics: DAE4 Sn772; Calibrated: 2024/1/23
- Phantom: SAM (30deg probe tilt) with CRP v5.0\_20150321; Type: QD000P40CD; Serial: TP:1874
- Measurement SW: DASY52, Version 52.10 (2); SEMCAD X Version 14.6.12 (7470)

**Area Scan(9x10x1):**Measurement grid: dx=10mm, dy=10mm  
 Maximum value of SAR (measured) = 16.9 W/kg

**Zoom Scan (8x8x16)/Cube 0:**Measurement grid: dx=4mm, dy=4mm, dz=2mm  
 Reference Value =39.83 V/m; Power Drift = 0.13 dB  
 Peak SAR (extrapolated) = 27.9 W/kg  
**SAR(1 g) = 7.41 W/kg; SAR(10 g) = 2.15 W/kg**  
 Maximum value of SAR (measured) = 16.6 W/kg

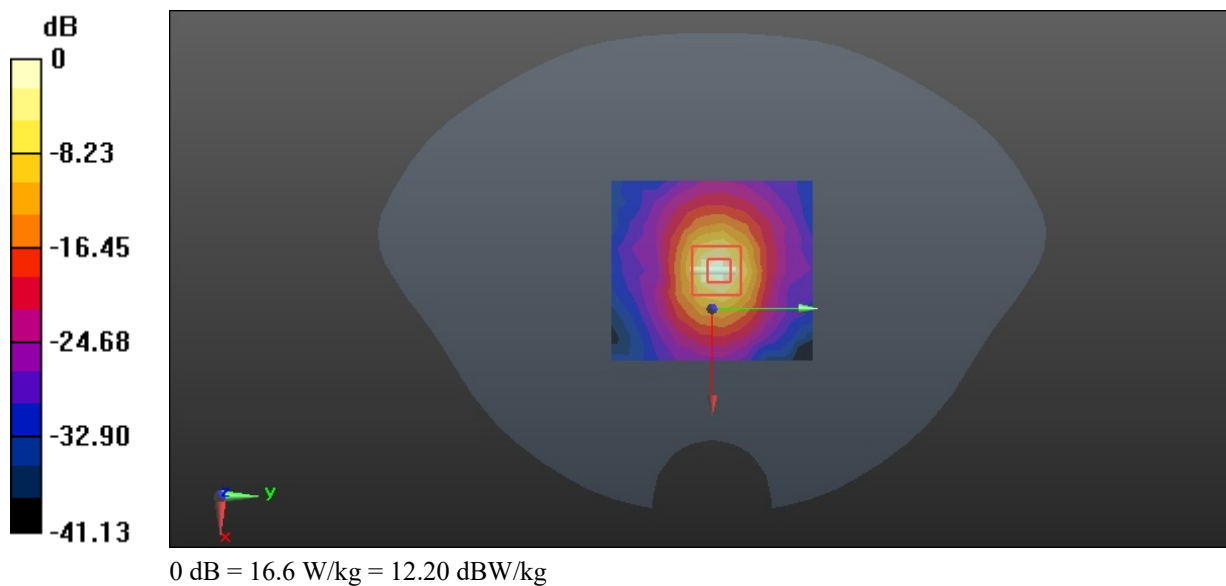

**System Performance 5750 MHz Head performed on 2024/07/22.**

**DUT: D5GHzV2; Type: 5750 MHz; Serial: 1246**

Communication System: CW (0); Frequency: 5750MHz;Duty Cycle: 1:1  
 Medium parameters used:  $f = 5750 \text{ MHz}$ ;  $\sigma = 5.221 \text{ S/m}$ ;  $\epsilon_r = 35.384$ ;  $\rho = 1000 \text{ kg/m}^3$ ;  
 Phantom section: Flat Section

DASY5 Configuration:

- Probe: EX3DV4 - SN7839; ConvF(5.04, 4.65, 4.62) @ 5750 MHz; Calibrated: 2023/9/21
- Sensor-Surface: 1.4mm (Mechanical Surface Detection)
- Electronics: DAE4 Sn772; Calibrated: 2024/1/23
- Phantom: SAM (30deg probe tilt) with CRP v5.0\_20150321; Type: QD000P40CD; Serial: TP:1874
- Measurement SW: DASY52, Version 52.10 (2); SEMCAD X Version 14.6.12 (7470)

**Area Scan(9x10x1):**Measurement grid:  $dx=10\text{mm}$ ,  $dy=10\text{mm}$   
 Maximum value of SAR (measured) = 14.2 W/kg

**Zoom Scan (8x8x16)/Cube 0:**Measurement grid:  $dx=4\text{mm}$ ,  $dy=4\text{mm}$ ,  $dz=2\text{mm}$   
 Reference Value =37.61 V/m; Power Drift = 0.14 dB  
 Peak SAR (extrapolated) = 25.3 W/kg  
**SAR(1 g) = 7.53 W/kg; SAR(10 g) = 2.09 W/kg**  
 Maximum value of SAR (measured) = 15.9 W/kg

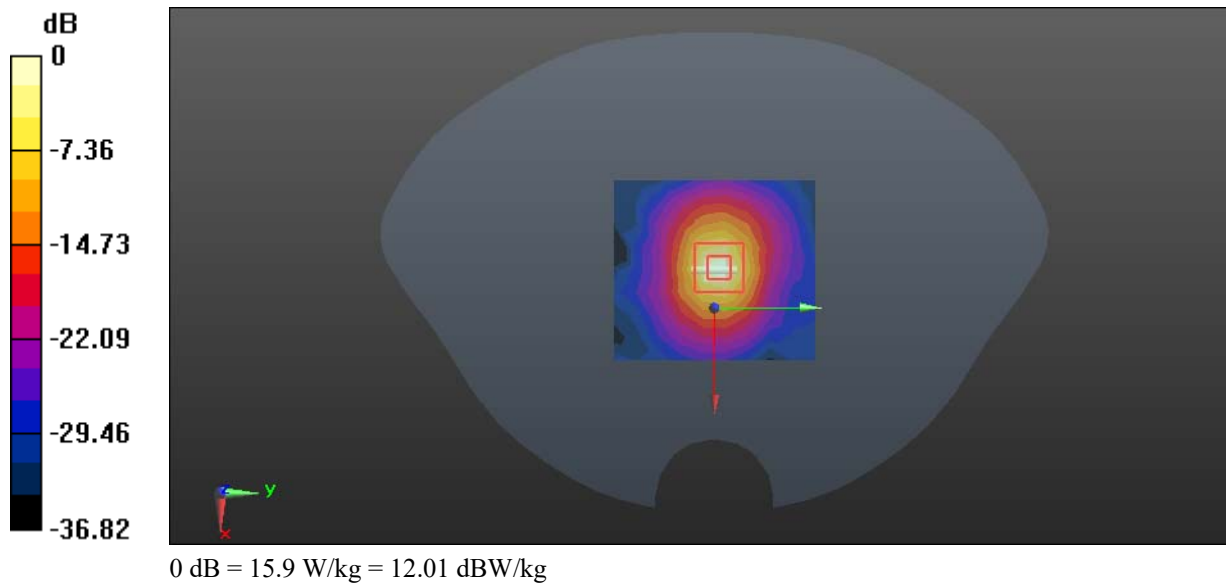

## 6. EUT TEST STRATEGY AND METHODOLOGY

### 6.1 Test Positions for Device Operating Next to a Person’s Ear

This category includes most wireless handsets with fixed, retractable or internal antennas located toward the top half of the device, with or without a foldout, sliding or similar keypad cover. The handset should have its earpiece located within the upper ¼ of the device, either along the centerline or off-centered, as perceived by its users. This type of handset should be positioned in a normal operating position with the “test device reference point” located along the “vertical centerline” on the front of the device aligned to the “ear reference point”. The “test device reference point” should be located at the same level as the center of the earpiece region. The “vertical centerline” should bisect the front surface of the handset at its top and bottom edges. A “ear reference point” is located on the outer surface of the head phantom on each ear spacer. It is located 1.5 cm above the center of the ear canal entrance in the “phantom reference plane” defined by the three lines joining the center of each “ear reference point” (left and right) and the tip of the mouth.

A handset should be initially positioned with the earpiece region pressed against the ear spacer of a head phantom. For the SCC-34/SC-2 head phantom, the device should be positioned parallel to the “N-F” line defined along the base of the ear spacer that contains the “ear reference point”. For interim head phantoms, the device should be positioned parallel to the cheek for maximum RF energy coupling. The “test device reference point” is aligned to the “ear reference point” on the head phantom and the “vertical centerline” is aligned to the “phantom reference plane”. This is called the “initial ear position”. While maintaining these three alignments, the body of the handset is gradually adjusted to each of the following positions for evaluating SAR:

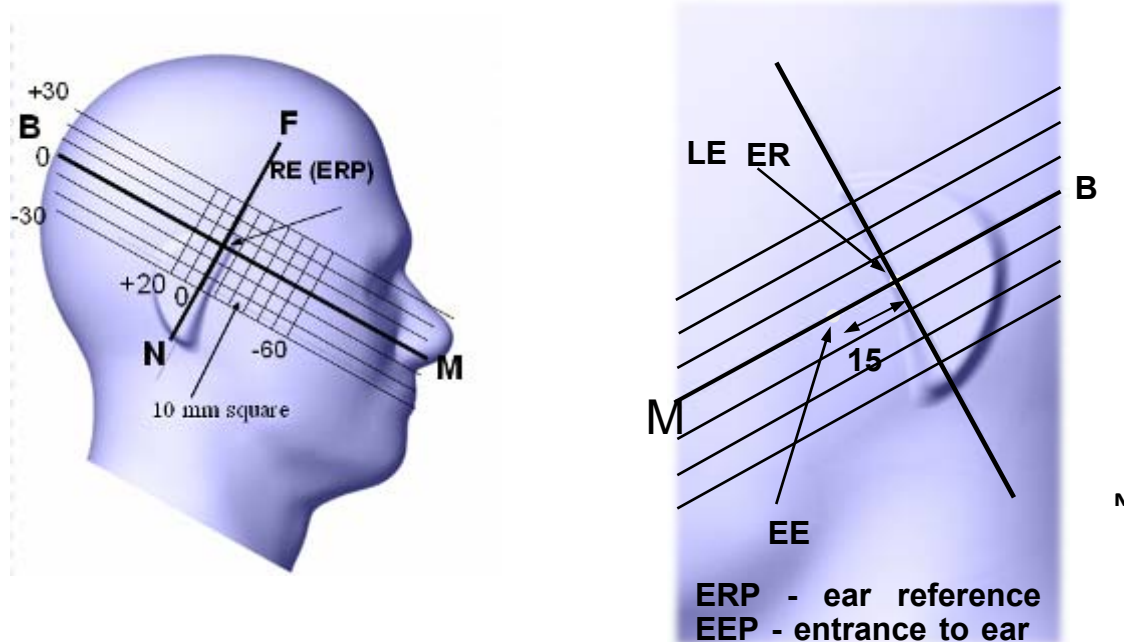

## 6.2 Cheek/Touch Position

1. The device is brought toward the mouth of the head phantom by pivoting against the “ear reference point” or along the “N-F” line for the SCC-34/SC-2 head phantom.
2. This test position is established:
  3. When any point on the display, keypad or mouthpiece portions of the handset is in contact with the phantom.
  4. (or) When any portion of a foldout, sliding or similar keypad cover opened to its intended self-adjusting normal use position is in contact with the cheek or mouth of the phantom.
5. For existing head phantoms – when the handset loses contact with the phantom at the pivoting point, rotation should continue until the device touches the cheek of the phantom or breaks its last contact from the ear spacer.

### Cheek /Touch Position

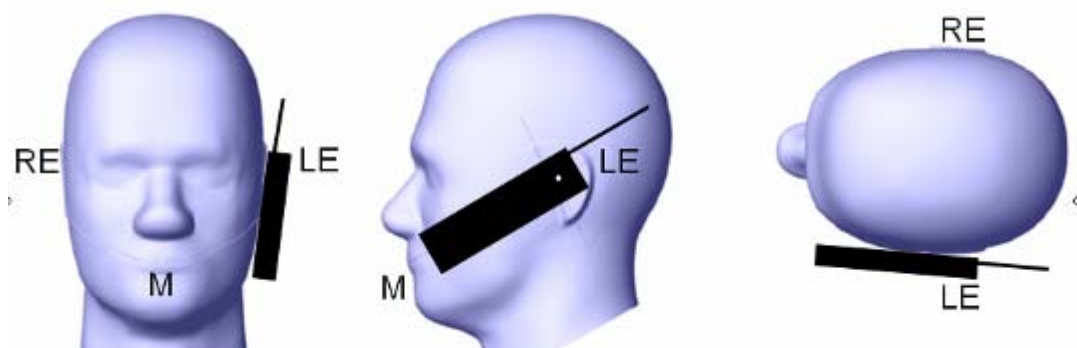

## 6.3 Ear/Tilt Position

With the handset aligned in the “Cheek/Touch Position”:

1) If the earpiece of the handset is not in full contact with the phantom’s ear spacer (in the “Cheek/Touch position”) and the peak SAR location for the “Cheek/Touch” position is located at the ear spacer region or corresponds to the earpiece region of the handset, the device should be returned to the “initial ear position” by rotating it away from the mouth until the earpiece is in full contact with the ear spacer.

2) (otherwise) The handset should be moved (translated) away from the cheek perpendicular to the line passes through both “ear reference points” (note: one of these ear reference points may not physically exist on a split head model) for approximate 2-3 cm. While it is in this position, the device handset is tilted away from the mouth with respect to the “test device reference point” until the inside angle between the vertical centerline on the front surface of the phone and the horizontal line passing through the ear reference point is by  $15^{\circ}$  to  $80^{\circ}$ . After the tilt, it is then moved (translated) back toward the head perpendicular to the line passes through both “ear reference points” until the device touches the phantom or the ear spacer. If the antenna touches the head first, the positioning process should be repeated with a tilt angle less than  $15^{\circ}$  so that the device and its antenna would touch the phantom simultaneously. This test position may require a device holder or positioner to achieve the translation and tilting with acceptable positioning repeatability.

If a device is also designed to transmit with its keypad cover closed for operating in the head position, such positions should also be considered in the SAR evaluation. The device should be tested on the left and right side of the head phantom in the “Cheek/Touch” and “Ear/Tilt” positions. When applicable, each configuration should be tested with the antenna in its fully extended and fully retracted positions. These test configurations should be tested at the high, middle and low frequency channels of each operating mode; for example, AMPS, CDMA, and TDMA. If the SAR measured at the middle channel

for each test configuration (left, right, Cheek/Touch, Tilt/Ear, extended and retracted) is at least 2.0 dB lower than the SAR limit, testing at the high and low channels is optional for such test configuration(s). If the transmission band of the test device is less than 10 MHz, testing at the high and low frequency channels is optional.

#### Ear /Tilt 15° Position

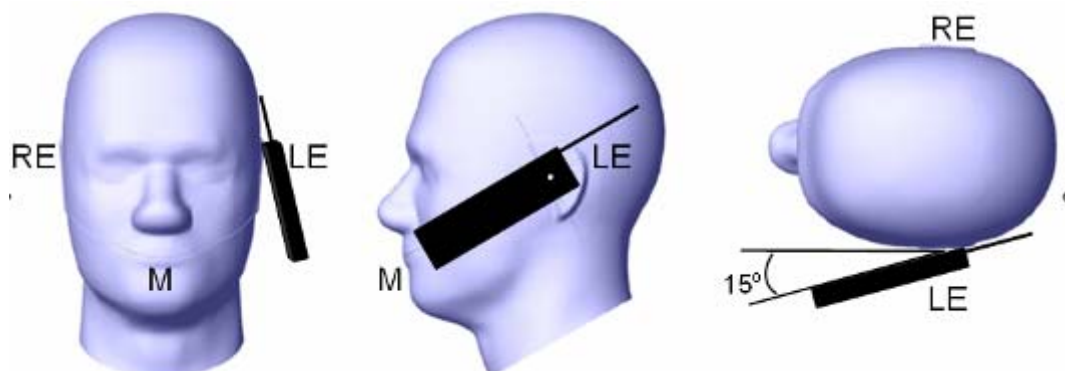

#### 6.4 Test positions for body-worn and other configurations

Body-worn operating configurations should be tested with the belt-clips and holsters attached to the device and positioned against a flat phantom in normal use configurations. Devices with a headset output should be tested with a headset connected to the device. When multiple accessories that do not contain metallic components are supplied with the device, the device may be tested with only the accessory that dictates the closest spacing to the body. When multiple accessories that contain metallic components are supplied with the device, the device must be tested with each accessory that contains a unique metallic component. If multiple accessories share an identical metallic component (e.g., the same metallic belt-clip used with different holsters with no other metallic components), only the accessory that dictates the closest spacing to the body must be tested.

Body-worn accessories may not always be supplied or available as options for some devices that are intended to be authorized for body-worn use. A separation distance of 1.5 cm between the back of the device and a flat phantom is recommended for testing body-worn SAR compliance under such circumstances. Other separation distances may be used, but they should not exceed 2.5 cm. In these cases, the device may use body-worn accessories that provide a separation distance greater than that tested for the device provided however that the accessory contains no metallic components.

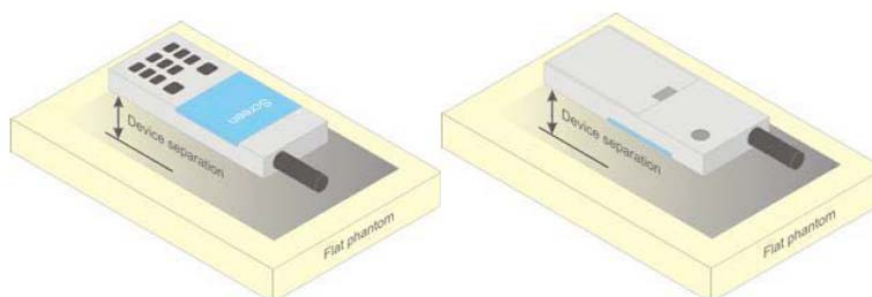

Figure 5 – Test positions for body-worn devices

#### 6.5 Test Distance for SAR Evaluation

In this case the EUT(Equipment Under Test) is set 10mm away from the phantom, the test distance is 10mm.



## 7. CONDUCTED OUTPUT POWER MEASUREMENT

### 7.1 Test Procedure

The RF output of the transmitter was connected to the input of the Wireless Communication Test Set through Connector.

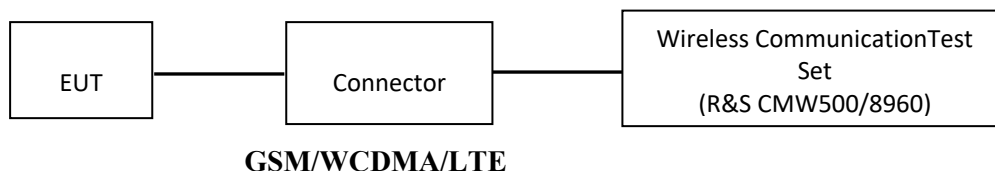

The RF output of the transmitter was connected to the input port of the USB Wideband Power Sensor through Connector.

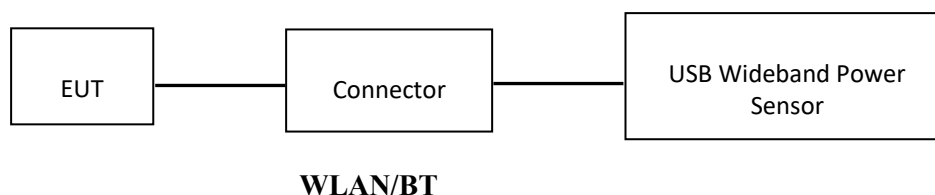

### 7.2 Radio Configuration

The power measurement was configured by the Wireless Communication Test Set.

#### GSM/GPRS/EGPRS

Function: Menu select > GSM Mobile Station > GSM 850/1900  
 Press Connection control to choose the different menus  
 Press RESET > choose all the reset all settings  
 Connection Press Signal Off to turn off the signal and change settings  
 Network Support > GSM + GPRS or GSM + EGSM  
 Main Service > Packet Data  
 Service selection > Test Mode A – Auto Slot Config. off  
 MS Signal Press Slot Config Bottom on the right twice to select and change the number of time slots and power setting

- > Slot configuration > Uplink/Gamma
- > 33 dBm for GPRS 850
- > 30 dBm for GPRS 1900
- > 27 dBm for EGPRS 850
- > 26 dBm for EGPRS 1900

BS Signal Enter the same channel number for TCH channel (test channel) and BCCH channel  
 Frequency Offset > + 0 Hz  
 Mode > BCCH and TCH  
 BCCH Level > -85 dBm (May need to adjust if link is not stable)  
 BCCH Channel > choose desired test channel [Enter the same channel number for TCH channel (test channel) and BCCH channel]

Channel Type > Off  
 P0 > 4 dB  
 Slot Config > Unchanged (if already set under MS signal)  
 TCH > choose desired test channel  
 Hopping > Off

Main Timeslot > 3  
 Network Coding Scheme > CS4 (GPRS) and MCS5 (EGPRS)  
 Bit Stream > 2E9-1 PSR Bit Stream  
 AF/RF Enter appropriate offsets for Ext. Att. Output and Ext. Att. Input  
 Connection Press Signal on to turn on the signal and change settings



**WCDMA Release 99**

The following tests were conducted according to the test requirements outlines in section 5.2 of the 3GPP TS34.121-1 specification. The EUT has a nominal maximum output power of 24dBm (+1.7/-3.7).

<b>WCDMA General Settings</b>	Loopback Mode	Test Mode 1
	Rel99 RMC	12.2kbps RMC
	Power Control Algorithm	Algorithm2
	$\beta_c/\beta_d$	8/15

**HSDPA**

The following tests were conducted according to the test requirements outlines in section 5.2 of the 3GPP TS34.121-1 specification.

	Mode Subset	HSDPA 1	HSDPA 2	HSDPA 3	HSDPA 4
<b>WCDMA General Settings</b>	Loopback Mode	Test Mode 1			
	Rel99 RMC	12.2kbps RMC			
	HSDPA FRC	H-Set1			
	Power Control Algorithm	Algorithm2			
	$\beta_c$	2/15	12/15	15/15	15/15
	$\beta_d$	15/15	15/15	8/15	4/15
	$\beta_d(SF)$	64			
	$\beta_c/\beta_d$	2/15	12/15	15/8	15/4
	$\beta_{hs}$	4/15	24/15	30/15	30/15
	MPR(dB)	0	0	0.5	0.5
<b>HSDPA Specific Settings</b>	DACK	8			
	DNAK	8			
	DCQI	8			
	Ack-Nack repetition factor	3			
	CQI Feedback	4ms			
	CQI Repetition Factor	2			
	A <sub>hs</sub> = $\beta_{hs}/\beta_c$	30/15			

**HSUPA**

The following tests were conducted according to the test requirements outlines in section 5.2 of the 3GPP TS34.121-1 specification.

	Mode	HSUPA	HSUPA	HSUPA	HSUPA	HSUPA
	Subset	1	2	3	4	5
<b>WCDMA General Settings</b>	Loopback Mode	Test Mode 1				
	Rel99 RMC	12.2kbps RMC				
	HSDPA FRC	H-Set1				
	HSUPA Test	HSUPA Loopback				
	Power Control Algorithm	Algorithm2				
	$\beta_c$	11/15	6/15	15/15	2/15	15/15
	$\beta_d$	15/15	15/15	9/15	15/15	0
	$\beta_{ec}$	209/225	12/15	30/15	2/15	5/15
	$\beta_c/\beta_d$	11/15	6/15	15/9	2/15	-
	$\beta_{hs}$	22/15	12/15	30/15	4/15	5/15
	CM(dB)	1.0	3.0	2.0	3.0	1.0
MPR(dB)	0	2	1	2	0	
<b>HSDPA Specific Settings</b>	DACK	8				
	DNAK	8				
	DCQI	8				
	Ack-Nack repetition factor	3				
	CQI Feedback	4ms				
	CQI Repetition Factor	2				
	$A_{hs}=\beta_{hs}/\beta_c$	30/15				
<b>HSUPA Specific Settings</b>	DE-DPCCH	6	8	8	5	7
	DHARQ	0	0	0	0	0
	AG Index	20	12	15	17	21
	ETFCI	75	67	92	71	81
	Associated Max UL Data Rate kbps	242.1	174.9	482.8	205.8	308.9
	Reference E_FCI	E-TFCI 11 E E-TFCI PO 4 E-TFCI 67 E-TFCI PO 18 E-TFCI 71 E-TFCI PO23 E-TFCI 75 E-TFCI PO26 E-TFCI 81 E-TFCI PO 27	E-TFCI 11 E-TFCI PO4 E-TFCI 92 E-TFCI PO 18	E-TFCI 11 E-TFCI PO4 E-TFCI 92 E-TFCI PO 18	E-TFCI 11 E E-TFCI PO 4 E-TFCI 67 E-TFCI PO 18 E-TFCI 71 E-TFCI PO23 E-TFCI 75 E-TFCI PO26 E-TFCI 81 E-TFCI PO 27	E-TFCI 11 E E-TFCI PO 4 E-TFCI 67 E-TFCI PO 18 E-TFCI 71 E-TFCI PO23 E-TFCI 75 E-TFCI PO26 E-TFCI 81 E-TFCI PO 27

**DC-HSDPA**

The following tests were conducted according to the test requirements in Table C.8.1.12 of 3GPP TS 34.121-1

**Table C.8.1.12: Fixed Reference Channel H-Set 12**

Parameter	Unit	Value
Nominal Avg. Inf. Bit Rate	kbps	60
Inter-TTI Distance	TTI's	1
Number of HARQ Processes	Processes	6
Information Bit Payload ( $N_{INF}$ )	Bits	120
Number Code Blocks	Blocks	1
Binary Channel Bits Per TTI	Bits	960
Total Available SML's in UE	SML's	19200
Number of SML's per HARQ Proc.	SML's	3200
Coding Rate		0.15
Number of Physical Channel Codes	Codes	1
Modulation		QPSK
Note 1: The RMC is intended to be used for DC-HSDPA mode and both cells shall transmit with identical parameters as listed in the table. Note 2: Maximum number of transmission is limited to 1, i.e., retransmission is not allowed. The redundancy and constellation version 0 shall be used.		

**HSPA+**

Sub-test	$\beta_c$ (Note3)	$\beta_d$	$\beta_{HS}$ (Note1)	$\beta_{ec}$	$\beta_{ed}$ (2xSF2) (Note 4)	$\beta_{ed}$ (2xSF4) (Note 4)	CM (dB) (Note 2)	MPR (dB) (Note 2)	AG Index (Note 4)	E-TFCI (Note 5)	E-TFCI (boost)
1	1	0	30/15	30/15	$\beta_{ed1}$ : 30/15 $\beta_{ed2}$ : 30/15	$\beta_{ed3}$ : 24/15 $\beta_{ed4}$ : 24/15	3.5	2.5	14	105	105
Note 1: $\Delta_{ACK}, \Delta_{NACK}$ and $\Delta_{CQI} = 30/15$ with $\beta_{hs} = 30/15 * \beta_c$ . Note 2: CM = 3.5 and the MPR is based on the relative CM difference, MPR = MAX(CM-1,0). Note 3: DPDCH is not configured, therefore the $\beta_c$ is set to 1 and $\beta_d = 0$ by default. Note 4: $\beta_{ed}$ can not be set directly; it is set by Absolute Grant Value. Note 5: All the sub-tests require the UE to transmit 2SF2+2SF4 16QAM EDCH and they apply for UE using E-DPDCH category 7. E-DCH TTI is set to 2ms TTI and E-DCH table index = 2. To support these E-DCH configurations DPDCH is not allocated. The UE is signalled to use the extrapolation algorithm.											

The following tests were conducted according to the test requirements in Table C.11.1.4 of 3GPP TS 34.121-1

**FDD-LTE**

For UE Power Class 1 and 3, the allowed Maximum Power Reduction (MPR) for the maximum output power in Table 6.2.2-1 due to higher order modulation and transmit bandwidth configuration (resource blocks) is specified in Table 6.2.3-1.

**Table 6.2.3-1: Maximum Power Reduction (MPR) for Power Class 1 and 3**

Modulation	Channel bandwidth / Transmission bandwidth ( $N_{RB}$ )						MPR (dB)
	1.4 MHz	3.0 MHz	5 MHz	10 MHz	15 MHz	20 MHz	
QPSK	> 5	> 4	> 8	> 12	> 16	> 18	≤ 1
16 QAM	≤ 5	≤ 4	≤ 8	≤ 12	≤ 16	≤ 18	≤ 1
16 QAM	> 5	> 4	> 8	> 12	> 16	> 18	≤ 2

For UE Power Class 1 and 3 the specific requirements and identified sub clauses are specified in Table 6.2.4-1 along with the allowed A-MPR values that may be used to meet these requirements. The allowed A-MPR values specified below in Table 6.2.4.-1 to 6.2.4-15 are in addition to the allowed MPR requirements specified in sub clause 6.2.3.

**Table 6.2.4-1: Additional Maximum Power Reduction (A-MPR)**

Network Signalling value	Requirements (subclause)	E-UTRA Band	Channel bandwidth (MHz)	Resources Blocks ( $N_{RB}$ )	A-MPR (dB)
NS_01	6.6.2.1.1	Table 5.5-1	1.4, 3, 5, 10, 15, 20	Table 5.6-1	N/A
NS_03	6.6.2.2.1	2, 4, 10, 23, 25, 35, 36	3	>5	≤ 1
			5	>6	≤ 1
			10	>6	≤ 1
			15	>8	≤ 1
			20	>10	≤ 1
NS_04	6.6.2.2.2	41	5	>6	≤ 1
			10, 15, 20	Table 6.2.4-4	
NS_05	6.6.3.3.1	1	10, 15, 20	≥ 50	≤ 1
NS_06	6.6.2.2.3	12, 13, 14, 17	1.4, 3, 5, 10	Table 5.6-1	N/A
NS_07	6.6.2.2.3 6.6.3.3.2	13	10	Table 6.2.4-2	
NS_08	6.6.3.3.3	19	10, 15	> 44	≤ 3
				> 40	≤ 1
				> 55	≤ 2
NS_10		20	15, 20	Table 6.2.4-3	
NS_11	6.6.2.2.1	23	1.4, 3, 5, 10, 15, 20	Table 6.2.4-5	
NS_12	6.6.3.3.5	26	1.4, 3, 5	Table 6.2.4-6	
NS_13	6.6.3.3.6	26	5	Table 6.2.4-7	
NS_14	6.6.3.3.7	26	10, 15	Table 6.2.4-8	
NS_15	6.6.3.3.8	26	1.4, 3, 5, 10, 15	Table 6.2.4-9	
				Table 6.2.4-10	
NS_16	6.6.3.3.9	27	3, 5, 10	Table 6.2.4-11, Table 6.2.4-12, Table 6.2.4-13	
NS_17	6.6.3.3.10	28	5, 10	Table 5.6-1	N/A
NS_18	6.6.3.3.11	28	5	≥ 2	≤ 1
			10, 15, 20	≥ 1	≤ 4
NS_19	6.6.3.3.12	44	10, 15, 20	Table 6.2.4-14	
NS_20	6.2.2	23	5, 10, 15, 20	Table 6.2.4-15	
	6.6.2.2.1				
	6.6.3.2				
...					
NS_32	-	-	-	-	-

**TDD-LTE**

LTE TDD Band 41 supports 3GPP TS 36.211 section 4.2 for Type 2 Frame Structure and Table 4.2-2 for uplink-downlink configurations and Table 4.2-1 for Special subframe configurations.

Table 4.2-1: Configuration of special subframe (lengths of DwPTS/GP/UpPTS).

Special subframe configuration	Normal cyclic prefix in downlink			Extended cyclic prefix in downlink		
	DwPTS	UpPTS		DwPTS	UpPTS	
		Normal cyclic prefix in uplink	Extended cyclic prefix in uplink		Normal cyclic prefix in uplink	Extended cyclic prefix in uplink
0	$6592 \cdot T_s$	$2192 \cdot T_s$	$2560 \cdot T_s$	$7680 \cdot T_s$	$2192 \cdot T_s$	$2560 \cdot T_s$
1	$19760 \cdot T_s$			$20480 \cdot T_s$		
2	$21952 \cdot T_s$			$23040 \cdot T_s$		
3	$24144 \cdot T_s$			$25600 \cdot T_s$		
4	$26336 \cdot T_s$			$7680 \cdot T_s$		
5	$6592 \cdot T_s$	$4384 \cdot T_s$	$5120 \cdot T_s$	$20480 \cdot T_s$	$4384 \cdot T_s$	$5120 \cdot T_s$
6	$19760 \cdot T_s$			$23040 \cdot T_s$		
7	$21952 \cdot T_s$			$12800 \cdot T_s$		
8	$24144 \cdot T_s$			-		
9	$13168 \cdot T_s$			-		

Table 4.2-2: Uplink-downlink configurations.

Uplink-downlink configuration	Downlink-to-Uplink Switch-point periodicity	Subframe number										
		0	1	2	3	4	5	6	7	8	9	
0	5 ms	D	S	U	U	U	D	S	U	U	U	
1	5 ms	D	S	U	U	D	D	S	U	U	D	
2	5 ms	D	S	U	D	D	D	S	U	D	D	
3	10 ms	D	S	U	U	U	D	D	D	D	D	
4	10 ms	D	S	U	U	D	D	D	D	D	D	
5	10 ms	D	S	U	D	D	D	D	D	D	D	
6	5 ms	D	S	U	U	U	D	S	U	U	D	

**Calculated Duty Cycle**

Uplink-Downlink Configuration	Downlink-to-Uplink Switch-point Periodicity	Subframe Number											Calculated Duty Cycle (%)
		0	1	2	3	4	5	6	7	8	9		
0	5 ms	D	S	U	U	U	D	S	U	U	U	63.33	
1	5 ms	D	S	U	U	D	D	S	U	U	D	43.33	
2	5 ms	D	S	U	D	D	D	S	U	D	D	23.33	
3	10 ms	D	S	U	U	U	D	D	D	D	D	31.67	
4	10 ms	D	S	U	U	D	D	D	D	D	D	21.67	
5	10 ms	D	S	U	D	D	D	D	D	D	D	11.67	
6	5 ms	D	S	U	U	U	D	S	U	U	D	53.33	

We used configuration 0 for LTE Band 41 SAR test, that is 63.33%(1:1.58) for duty cycle.

### 7.3 Maximum Target Output Power

Mode/Band	Max Target Power(dBm)		
	Channel		
	Low	Middle	High
GSM 850	31.5	31.5	31.5
GPRS 1 TX Slot	31.5	31.5	31.5
GPRS 2 TX Slot	31.5	31.5	31.5
GPRS 3 TX Slot	30	30	30
GPRS 4 TX Slot	28.5	28.5	28.5
GSM 1900	30.5	30.5	30.5
GPRS 1 TX Slot	30.5	30.5	30.5
GPRS 2 TX Slot	28.5	28.5	28.5
GPRS 3 TX Slot	27	27	27
GPRS 4 TX Slot	25	25	25
WCDMA Band 2	22	22	22
HSDPA	21	21	21
HSUPA	21	21	21
HSPA+	20.5	20.5	20.5
WCDMA Band 4	17	17	17
HSDPA	16.5	16.5	16.5
HSUPA	16.5	16.5	16.5
HSPA+	15.5	15.5	15.5
WCDMA Band 5	21.5	21.5	21.5
HSDPA	21	21	21
HSUPA	21	21	21
HSPA+	21	21	21
LTE Band 2(20M)	22.1	22.1	22.1
LTE Band 4(20M)	16	16	16
LTE Band 5(10M)	22	22	22
LTE Band 7(20M)	15.5	15.5	15.5
LTE Band 12(10M)	25	25	25
LTE Band 13(10M)	22	22	22
LTE Band 17(10M)	25	25	25
LTE Band 26(15M)	22	22	22
LTE Band 38(20M)	21.5	21.5	21.5
LTE Band 41(20M)	21.5	21.5	21.5
LTE Band 66(20M)	16	16	16
WIFI 2.4G(802.11b)	15	15	15
WIFI 2.4G(802.11g)	14	14	14
WIFI 2.4G(802.11n ht20)	14	14	14
WIFI 2.4G(802.11n ht40)	12.5	12.5	12.5
WIFI 5.2G(802.11a)	14	14	14
WIFI 5.2G(802.11ac20)	14	14	14
WIFI 5.2G(802.11ac40)	12.5	/	12.5
WIFI 5.2G(802.11ac80)	/	11.5	/
WIFI 5.3G(802.11a)	11	11.5	12.2
WIFI 5.3G(802.11n20)	11	12.5	12.5

<b>Max Target Power(dBm)</b>			
<b>Mode/Band</b>	<b>Channel</b>		
	<b>Low</b>	<b>Middle</b>	<b>High</b>
WIFI 5.3G(802.11n40)	11.5	/	11
WIFI 5.3G(802.11ac80)	/	12.5	/
WIFI 5.6G(802.11a)	12	13	8
WIFI 5.6G(802.11n20)	12.8	12.8	8
WIFI 5.6G(802.11n40)	12.5	12.5	12.5
WIFI 5.6G(802.11ac80)	12.7	12.7	12.7
WIFI 5.8G(802.11a)	12	13	13
WIFI 5.8G(802.11n20)	13.5	13.5	13.5
WIFI 5.8G(802.11n40)	13	/	13
WIFI 5.8G(802.11ac80)	/	13.4	/
Bluetooth BDR/EDR	1	0	2
Bluetooth LE 1M	0	-2	-2
Bluetooth LE 2M	-3	-3	-4

**7.4 Test Results:****GSM:**

Band	Channel No.	Frequency (MHz)	RF Output Power (dBm)
GSM 850	128	824.2	31.32
	190	836.6	31.16
	251	848.8	30.77
GSM 1900	512	1850.2	29.88
	661	1880	30.27
	810	1909.8	30.13

**GPRS:**

Band	Channel No.	Frequency (MHz)	RF Output Power (dBm)			
			1 slot	2 slots	3 slots	4 slots
GSM 850	128	824.2	30.97	30.89	29.70	28.12
	190	836.6	31.14	31.05	29.84	28.04
	251	848.8	30.85	30.92	29.95	27.99
GSM 1900	512	1850.2	29.78	27.91	26.39	24.34
	661	1880	30.33	27.95	26.61	24.14
	810	1909.8	30.31	28.21	26.76	24.70

For SAR, the time based average power is relevant, the difference in between depends on the duty cycle of the TDMA signal.

Number of Time slot	1	2	3	4
Duty Cycle	1:8	1:4	1:2.66	1:2
Time based Ave. power compared to slotted Ave. power	-9 dB	-6 dB	-4.25 dB	-3 dB
Crest Factor	8	4	2.66	2

**The time based average power for GPRS**

Band	Channel No.	Frequency (MHz)	RF Output Power (dBm)			
			1 slot	2 slots	3 slots	4 slots
GSM 850	128	824.2	21.97	24.89	25.45	25.12
	190	836.6	22.14	25.05	25.59	25.04
	251	848.8	21.85	24.92	<b>25.7</b>	24.99
GSM 1900	512	1850.2	20.78	21.91	22.14	21.34
	661	1880	21.33	21.95	22.36	21.14
	810	1909.8	21.31	22.21	<b>22.51</b>	21.7



**WCDMA:****WCDMA Band 2:**

Test Mode	Conducted Average Output Power(dBm)		
	Lowest Channel	Middle Channel	Highest Channel
WCDMA	21.18	21.48	21.57
HSDPA Subset 1	19.99	19.65	19.99
HSDPA Subset 2	19.82	20.55	20.27
HSDPA Subset 3	18.88	19.59	19.35
HSDPA Subset 4	19.55	19.83	19.84
HSUPA Subset 1	19.94	20.19	19.99
HSUPA Subset 2	20.32	20.07	20.44
HSUPA Subset 3	20.21	20.32	20.00
HSUPA Subset 4	19.97	20.49	20.32
HSUPA Subset 5	19.97	20.52	19.83
HSPA+	20.19	20.24	20.02

**WCDMA Band 4:**

Test Mode	Conducted Average Output Power(dBm)		
	Lowest Channel	Middle Channel	Highest Channel
WCDMA	16.31	16.50	15.90
HSDPA Subset 1	15.49	15.57	15.02
HSDPA Subset 2	15.95	16.06	15.63
HSDPA Subset 3	15.93	15.74	15.56
HSDPA Subset 4	15.56	16.24	15.22
HSUPA Subset 1	16.12	15.80	15.61
HSUPA Subset 2	15.77	15.98	15.18
HSUPA Subset 3	15.55	16.15	15.63
HSUPA Subset 4	16.04	15.73	15.54
HSUPA Subset 5	15.64	15.79	15.69
HSPA+	15.36	15.06	15.41

**WCDMA Band 5:**

Test Mode	Conducted Average Output Power(dBm)		
	Lowest Channel	Middle Channel	Highest Channel
WCDMA	21.11	21.27	20.83
HSDPA Subset 1	19.57	19.48	19.20
HSDPA Subset 2	19.38	20.64	19.31
HSDPA Subset 3	19.08	19.65	19.35
HSDPA Subset 4	19.52	20.18	20.09
HSUPA Subset 1	20.66	20.05	20.24
HSUPA Subset 2	20.67	20.36	20.45
HSUPA Subset 3	20.26	20.29	20.10
HSUPA Subset 4	20.82	20.52	20.01
HSUPA Subset 5	20.49	20.56	20.05
HSPA+	20.21	20.53	20.74

**LTE Band 2:**

Test Bandwidth	Test Modulation	Resource Block & RB offset	Low Channel (dBm)	Middle Channel (dBm)	High Channel (dBm)
1.4M	QPSK	1@0	21.77	20.94	21.36
		1@3	20.69	21.27	21.31
		1@5	20.64	21.59	21.48
		3@0	19.56	20.19	20.59
		3@1	19.61	20.44	20.30
		3@3	19.49	20.41	20.54
		6@0	18.51	20.85	21.30
	16-QAM	1@0	19.94	19.94	20.05
		1@3	19.94	20.01	20.10
		1@5	19.95	20.18	20.01
		3@0	18.10	18.89	18.97
		3@1	18.23	19.01	19.06
		3@3	18.17	19.25	18.92
		6@0	17.03	17.77	18.37
3M	QPSK	1@0	21.20	21.24	19.10
		1@8	21.45	21.33	21.36
		1@14	21.22	21.42	21.63
		8@0	19.31	16.93	19.38
		8@4	19.14	19.52	19.45
		8@7	19.18	19.52	19.50
		15@0	19.33	19.50	19.54
	16-QAM	1@0	20.70	19.91	20.88
		1@8	20.59	20.18	20.93
		1@14	20.75	19.98	21.00
		8@0	18.16	18.07	18.42
		8@4	18.22	18.15	18.05
		8@7	18.27	18.06	18.16
		15@0	18.24	18.26	18.17
5M	QPSK	1@0	14.69	21.02	21.15
		1@12	21.48	18.19	19.52
		1@24	21.59	21.33	20.95
		12@0	19.31	18.10	19.15
		12@7	19.37	19.47	19.29
		12@13	19.24	19.50	19.29
		25@0	19.30	19.33	19.31
	16-QAM	1@0	19.71	20.56	20.23
		1@12	19.65	20.51	20.07
		1@24	19.53	20.91	20.13
		12@0	18.02	18.09	18.27
		12@7	17.85	18.38	18.28
		12@13	18.06	18.39	17.99
		25@0	18.14	18.23	18.21
10M	QPSK	1@0	21.25	21.32	19.28

Test Bandwidth	Test Modulation	Resource Block & RB offset	Low Channel (dBm)	Middle Channel (dBm)	High Channel (dBm)
		1@25	21.39	21.34	21.56
		1@49	21.27	21.78	21.69
		25@0	19.47	19.32	19.56
		25@12	19.18	19.34	19.75
		25@25	19.38	19.33	19.47
		50@0	19.36	19.31	19.45
	16-QAM	1@0	19.94	20.26	21.04
		1@25	20.03	20.35	21.02
		1@49	20.02	20.61	21.10
		25@0	18.01	18.16	18.10
		25@12	18.15	18.00	17.99
		25@25	18.09	18.29	17.85
		50@0	18.30	18.16	18.28
		15M	QPSK	1@0	21.02
1@37	21.24			21.45	21.50
1@74	21.21			21.58	21.37
36@0	19.55			19.17	19.98
36@20	19.55			19.56	19.44
36@39	19.52			19.55	19.52
75@0	19.20			18.41	18.99
16-QAM	1@0		20.64	21.33	20.93
	1@37		19.94	21.17	20.96
	1@74		20.12	21.35	20.89
	36@0		18.13	17.88	18.75
	36@20		18.20	18.34	18.41
	36@39		18.13	18.36	18.18
	75@0		18.11	17.88	18.44
20M	QPSK	1@0	21.53	14.90	14.97
		1@49	21.57	21.76	21.52
		1@99	21.57	22.03	21.64
		50@0	19.13	19.14	19.48
		50@24	19.36	19.24	19.59
		50@50	21.38	21.96	21.96
		100@0	19.44	19.54	19.56
	16-QAM	1@0	20.33	19.83	20.30
		1@49	20.10	19.77	20.58
		1@99	20.10	20.09	19.62
		50@0	18.15	18.18	18.74
		50@24	17.99	17.94	18.34
		50@50	17.95	18.13	18.96
		100@0	18.19	18.29	18.37

**LTE Band 7:**

Test Bandwidth	Test Modulation	Resource Block & RB offset	Low Channel (dBm)	Middle Channel (dBm)	High Channel (dBm)
5M	QPSK	1@0	15.12	13.60	13.56
		1@12	14.55	14.57	14.05
		1@24	13.82	14.29	13.86
		12@0	13.50	13.49	12.74
		12@7	13.22	13.71	12.74
		12@13	13.64	13.64	12.90
		25@0	13.24	13.58	12.90
	16-QAM	1@0	13.49	12.94	12.09
		1@12	13.89	13.36	12.73
		1@24	13.04	13.17	12.41
		12@0	12.57	12.44	11.81
		12@7	12.27	12.59	11.88
		12@13	12.37	12.49	12.10
		25@0	12.38	12.29	11.68
10M	QPSK	1@0	14.33	13.34	14.13
		1@25	14.38	14.62	14.27
		1@49	14.16	15.31	14.88
		25@0	13.66	13.63	12.74
		25@12	13.51	13.86	12.99
		25@25	13.44	14.15	13.27
		50@0	13.36	13.84	13.06
	16-QAM	1@0	13.44	12.67	12.81
		1@25	13.21	13.09	13.10
		1@49	13.07	14.01	13.29
		25@0	12.53	12.40	12.09
		25@12	12.53	12.51	12.20
		25@25	12.54	12.86	12.20
		50@0	12.31	12.56	12.11
15M	QPSK	1@0	13.97	13.39	10.69
		1@37	14.47	14.95	13.98
		1@74	14.17	15.27	14.09
		36@0	13.53	13.54	13.34
		36@20	13.17	13.64	12.96
		36@39	12.91	13.97	13.22
		75@0	12.43	13.80	13.22
	16-QAM	1@0	13.84	13.15	13.46
		1@37	13.04	13.94	12.97
		1@74	12.80	14.36	13.17
		36@0	12.62	12.20	12.54
		36@20	12.25	12.56	12.23
		36@39	11.93	12.66	12.31
		75@0	12.39	12.52	12.32
20M	QPSK	1@0	14.61	11.58	11.99

Test Bandwidth	Test Modulation	Resource Block & RB offset	Low Channel (dBm)	Middle Channel (dBm)	High Channel (dBm)
		1@49	14.07	15.01	14.50
		1@99	14.27	15.47	14.83
		50@0	13.41	13.81	13.61
		50@24	13.58	13.64	13.91
		50@50	15.04	15.36	15.34
		100@0	13.08	14.37	13.25
	16-QAM	1@0	14.45	13.18	14.61
		1@49	13.08	13.52	12.88
		1@99	13.38	14.33	13.27
		50@0	12.39	12.77	12.57
		50@24	12.55	12.25	12.66
		50@50	12.22	12.63	12.16
		100@0	12.19	12.83	12.21

**LTE Band 12:**

Test Bandwidth	Test Modulation	Resource Block & RB offset	Low Channel (dBm)	Middle Channel (dBm)	High Channel (dBm)
1.4M	QPSK	1@0	23.91	24.00	24.29
		1@3	23.81	23.81	24.11
		1@5	23.68	23.98	24.27
		3@0	22.61	22.78	23.02
		3@1	22.81	22.52	23.09
		3@3	22.70	22.59	23.02
		6@0	21.57	21.46	21.90
	16-QAM	1@0	22.47	22.41	23.57
		1@3	22.21	22.34	23.71
		1@5	22.50	22.52	23.73
		3@0	21.24	21.04	21.95
		3@1	21.16	21.01	22.09
		3@3	21.15	21.61	22.04
		6@0	20.57	20.15	20.67
3M	QPSK	1@0	23.81	24.04	24.59
		1@8	23.11	24.27	24.36
		1@14	23.70	24.13	24.53
		8@0	21.85	21.84	22.43
		8@4	21.67	22.18	22.27
		8@7	21.45	21.81	22.26
		15@0	21.56	22.05	22.36
	16-QAM	1@0	22.47	22.80	23.61
		1@8	22.19	22.89	23.67
		1@14	22.22	22.79	23.74
		8@0	20.11	20.61	21.00
		8@4	20.21	20.85	20.73
		8@7	20.26	20.63	20.73
		15@0	20.84	20.92	21.02
5M	QPSK	1@0	24.38	24.09	24.42
		1@12	24.23	24.00	24.26
		1@24	24.36	24.15	24.48
		12@0	22.23	22.20	22.29
		12@7	22.12	21.98	22.48
		12@13	22.12	22.19	22.37
		25@0	22.10	22.14	22.41
	16-QAM	1@0	23.38	23.09	22.48
		1@12	23.19	22.88	22.74
		1@24	23.10	22.95	22.73
		12@0	20.83	20.77	20.87
		12@7	20.73	20.64	20.99
		12@13	20.74	20.62	21.06
		25@0	20.92	20.88	21.10
10M	QPSK	1@0	24.42	24.14	24.24

Test Bandwidth	Test Modulation	Resource Block & RB offset	Low Channel (dBm)	Middle Channel (dBm)	High Channel (dBm)
		1@25	24.18	24.25	24.28
		1@49	24.28	24.18	24.68
		25@0	21.95	22.09	21.45
		25@12	22.26	22.19	21.35
		25@25	21.92	22.19	21.79
		50@0	22.18	22.00	22.14
	16-QAM	1@0	23.45	22.60	22.79
		1@25	23.66	22.85	22.94
		1@49	23.51	23.04	23.20
		25@0	20.86	20.79	19.86
		25@12	20.80	20.80	20.01
		25@25	20.76	20.92	20.19
		50@0	20.81	20.75	20.24



**LTE Band 13:**

Test Bandwidth	Test Modulation	Resource Block & RB offset	Low Channel (dBm)	Middle Channel (dBm)	High Channel (dBm)
5M	QPSK	1@0	21.14	21.41	21.06
		1@12	20.80	21.13	21.89
		1@24	20.66	21.61	21.76
		12@0	19.71	20.09	20.53
		12@7	19.63	20.58	20.54
		12@13	19.57	20.18	20.75
		25@0	19.70	20.19	20.66
	16-QAM	1@0	19.36	19.82	19.70
		1@12	19.32	19.96	19.85
		1@24	19.12	20.21	19.81
		12@0	18.23	19.26	19.32
		12@7	18.52	19.32	19.12
		12@13	18.75	19.48	19.52
		25@0	18.73	19.22	19.49
10M	QPSK	1@0	/	21.26	/
		1@25	/	21.29	/
		1@49	/	21.97	/
		25@0	/	21.29	/
		25@12	/	21.04	/
		25@25	/	21.86	/
		50@0	/	19.98	/
	16-QAM	1@0	/	20.06	/
		1@25	/	19.89	/
		1@49	/	20.37	/
		25@0	/	19.18	/
		25@12	/	19.17	/
		25@25	/	19.51	/
		50@0	/	19.53	/

**LTE Band 26:**

Test Bandwidth	Test Modulation	Resource Block & RB offset	Low Channel (dBm)	Middle Channel (dBm)	High Channel (dBm)
1.4M	QPSK	1@0	21.53	21.00	21.50
		1@3	21.43	21.28	21.25
		1@5	21.39	21.35	20.95
		3@0	20.88	20.63	20.87
		3@1	21.08	20.58	20.56
		3@3	21.04	20.82	20.36
		6@0	19.64	19.59	18.96
	16-QAM	1@0	20.59	20.90	21.85
		1@3	21.26	20.54	21.13
		1@5	21.15	20.57	21.12
		3@0	19.67	19.08	19.82
		3@1	19.55	19.58	19.40
		3@3	19.62	19.47	19.25
		6@0	20.37	19.69	20.10
3M	QPSK	1@0	21.53	21.10	21.44
		1@8	21.47	21.27	20.82
		1@14	21.52	20.71	21.22
		8@0	19.72	18.76	18.73
		8@4	19.53	19.44	19.36
		8@7	19.55	19.61	19.21
		15@0	19.48	19.64	19.10
	16-QAM	1@0	20.56	20.90	21.18
		1@8	20.48	20.38	20.74
		1@14	20.54	20.54	21.30
		8@0	19.91	19.77	19.37
		8@4	19.50	19.44	19.64
		8@7	19.42	19.58	19.59
		15@0	19.51	19.57	19.60
5M	QPSK	1@0	21.55	21.89	21.75
		1@12	21.62	20.96	21.04
		1@24	21.25	20.93	21.08
		12@0	19.38	19.47	19.93
		12@7	19.70	19.46	19.44
		12@13	19.90	19.67	19.70
		25@0	19.58	19.49	19.64
	16-QAM	1@0	20.30	21.22	20.49
		1@12	19.90	20.86	20.45
		1@24	19.62	20.82	20.18
		12@0	19.24	19.83	19.60
		12@7	19.42	19.98	19.01
		12@13	19.52	20.19	19.58
		25@0	19.44	19.93	19.31
10M	QPSK	1@0	21.55	20.70	21.12

Test Bandwidth	Test Modulation	Resource Block & RB offset	Low Channel (dBm)	Middle Channel (dBm)	High Channel (dBm)
		1@25	21.11	20.83	21.27
		1@49	21.29	21.40	21.09
		25@0	19.41	19.36	19.66
		25@12	19.30	19.16	19.62
		25@25	19.60	19.30	19.15
		50@0	19.94	18.81	18.44
	16-QAM	1@0	20.73	19.99	20.31
		1@25	20.18	19.96	20.51
		1@49	20.59	20.27	20.27
		25@0	20.07	19.19	19.79
		25@12	19.94	19.22	19.65
		25@25	20.01	18.08	19.18
		50@0	19.95	18.66	18.34
		15M	QPSK	1@0	21.09
1@37	20.70			20.93	21.14
1@74	20.67			21.49	20.65
36@0	19.51			20.22	20.36
36@20	19.34			19.96	20.17
36@39	19.28			19.88	19.52
75@0	18.88			18.67	18.39
16-QAM	1@0		20.45	20.33	20.33
	1@37		19.93	20.38	20.23
	1@74		20.49	20.90	20.66
	36@0		19.77	20.35	20.60
	36@20		19.81	20.31	20.35
	36@39		19.75	19.86	19.73
	75@0		19.87	18.71	18.40

**LTE Band 41:**

Test Bandwidth	Test Modulation	Resource Block & RB offset	Low Channel (dBm)	Middle Channel (dBm)	2619MHz (dBm)	High Channel (dBm)
5M	QPSK	1@0	14.73	20.84	20.96	20.94
		1@12	15.63	21.29	21.12	21.19
		1@24	13.66	21.29	21.24	21.32
		12@0	14.44	19.64	19.64	19.60
		12@7	19.34	19.62	19.62	19.27
		12@13	13.28	19.88	19.97	19.71
		25@0	19.33	19.71	19.84	19.71
	16-QAM	1@0	19.35	19.88	20	19.72
		1@12	19.92	20.32	20.47	20.31
		1@24	20.22	20.27	20.22	20.24
		12@0	19.16	19.18	19.33	19.35
		12@7	19.09	19.11	19.1	19.09
		12@13	19.22	19.36	19.43	19.39
		25@0	19.12	19.36	19.43	19.27
10M	QPSK	1@0	12.92	20.77	20.76	20.72
		1@25	21.22	20.95	21.04	21.14
		1@49	21.14	21.12	21.27	21.09
		25@0	19.53	19.66	19.65	19.72
		25@12	19.54	19.49	19.59	19.52
		25@25	19.31	19.36	19.46	19.18
		50@0	12.90	18.24	18.35	18.53
	16-QAM	1@0	19.84	19.90	19.97	19.94
		1@25	20.12	20.20	20.29	20.10
		1@49	20.06	20.16	20.21	20.25
		25@0	20.10	19.55	19.55	19.43
		25@12	19.78	19.43	19.38	19.22
		25@25	19.48	19.19	19.14	18.92
		50@0	18.17	18.51	18.57	18.90
15M	QPSK	1@0	15.02	21.03	21.15	21.13
		1@37	15.00	21.20	21.29	20.96
		1@74	15.22	20.76	20.89	20.78
		36@0	13.74	20.58	20.67	20.27
		36@20	14.55	20.12	20.09	20.01
		36@39	19.77	19.67	19.79	19.32
		75@0	14.09	18.30	18.39	18.47
	16-QAM	1@0	20.82	20.26	20.34	20.26
		1@37	20.09	20.21	20.24	20.29
		1@74	19.96	19.79	19.78	19.92
		36@0	20.22	20.36	20.46	20.25
		36@20	19.75	19.77	19.86	19.72
		36@39	19.38	19.25	19.36	19.37
		75@0	18.25	18.10	18.19	18.46
20M	QPSK	1@0	21.30	21.11	21.23	21.13

Test Bandwidth	Test Modulation	Resource Block & RB offset	Low Channel (dBm)	Middle Channel (dBm)	2619MHz (dBm)	High Channel (dBm)
20M	QPSK	1@49	21.32	21.08	21.11	21.22
		1@99	20.87	20.76	20.91	20.76
		50@0	17.77	17.90	17.91	17.92
		50@24	21.09	20.94	20.9	21.13
		50@50	20.57	20.49	20.6	20.55
		100@0	19.90	19.80	19.87	19.94
	16-QAM	1@0	20.13	20.23	20.36	20.14
		1@49	20.17	20.05	20.01	20.16
		1@99	19.55	19.64	19.78	19.90
		50@0	17.75	17.98	18.13	17.40
		50@24	20.48	20.65	20.62	20.52
		50@50	19.64	20.05	20.16	19.97
		100@0	19.03	19.46	19.59	19.53

**LTE Band 66:**

Test Bandwidth	Test Modulation	Resource Block & RB offset	Low Channel (dBm)	Middle Channel (dBm)	High Channel (dBm)
1.4M	QPSK	1@0	14.81	14.59	14.57
		1@3	14.92	14.87	14.80
		1@5	14.79	14.42	14.77
		3@0	14.81	14.67	14.98
		3@1	15.00	14.84	15.02
		3@3	14.79	14.71	14.84
		6@0	13.65	13.47	13.78
	16-QAM	1@0	13.67	13.42	13.53
		1@3	13.62	13.53	13.53
		1@5	13.66	13.34	13.46
		3@0	13.41	13.48	13.68
		3@1	13.56	13.30	13.62
		3@3	13.49	13.39	13.39
		6@0	12.72	12.33	12.53
3M	QPSK	1@0	14.93	14.60	15.18
		1@8	14.80	14.39	14.53
		1@14	14.90	14.66	14.79
		8@0	13.72	13.75	13.81
		8@4	13.83	13.63	13.97
		8@7	13.81	13.69	13.74
		15@0	13.88	13.58	13.64
	16-QAM	1@0	13.52	13.56	13.67
		1@8	13.73	13.39	13.56
		1@14	13.62	13.52	13.76
		8@0	12.73	12.32	12.93
		8@4	12.46	12.60	12.94
		8@7	12.73	12.48	12.93
		15@0	12.75	12.43	12.96
5M	QPSK	1@0	14.62	14.30	15.16
		1@12	15.18	14.91	15.34
		1@24	14.51	14.35	14.62
		12@0	13.71	13.77	13.98
		12@7	13.08	13.64	13.71
		12@13	13.70	13.86	14.06
		25@0	13.81	13.75	14.09
	16-QAM	1@0	13.48	13.51	14.01
		1@12	13.95	13.88	14.35
		1@24	13.42	13.30	13.45
		12@0	12.62	12.82	13.18
		12@7	12.58	12.42	12.96
		12@13	12.72	12.79	13.21
		25@0	12.71	12.60	12.82
10M	QPSK	1@0	14.92	14.60	15.48

Test Bandwidth	Test Modulation	Resource Block & RB offset	Low Channel (dBm)	Middle Channel (dBm)	High Channel (dBm)
		1@25	14.73	14.65	15.24
		1@49	15.30	14.95	14.97
		25@0	13.88	13.79	14.38
		25@12	14.09	13.75	13.36
		25@25	14.19	13.93	13.71
		50@0	13.76	13.89	14.46
	16-QAM	1@0	13.50	13.67	14.05
		1@25	13.85	13.64	13.95
		1@49	14.28	13.74	14.02
		25@0	12.75	12.56	13.08
		25@12	12.84	12.73	12.91
		25@25	13.11	12.65	12.88
		50@0	12.75	12.86	13.01
		15M	QPSK	1@0	15.05
1@37	14.47			14.42	15.01
1@74	15.10			14.21	14.62
36@0	13.86			13.51	14.42
36@20	13.61			13.18	14.16
36@39	14.01			12.85	14.19
75@0	13.90			13.21	13.84
16-QAM	1@0		13.62	13.61	14.37
	1@37		13.32	13.37	14.34
	1@74		14.12	13.27	13.61
	36@0		12.65	12.40	13.53
	36@20		12.65	11.86	13.28
	36@39		12.64	11.79	13.04
	75@0		12.61	12.11	13.26
20M	QPSK	1@0	14.86	15.41	15.74
		1@49	14.14	14.68	15.24
		1@99	14.69	14.87	14.86
		50@0	13.70	13.72	14.28
		50@24	13.69	13.80	14.02
		50@50	12.86	13.46	13.61
		100@0	14.19	13.41	13.57
	16-QAM	1@0	13.48	13.77	14.55
		1@49	13.08	13.29	13.98
		1@99	14.71	13.57	14.07
		50@0	12.38	12.62	13.01
		50@24	12.44	12.74	13.41
		50@50	12.49	12.50	13.21
		100@0	12.88	12.57	13.36

**WLAN: 2.4G**

Mode	Channel frequency (MHz)	Data Rate	Duty cycle (%)	RF Output Power (dBm)
802.11b	2412	1Mbps	91.18	11.32
	2437			14.54
	2462			12.43
802.11g	2412	6Mbps	64.00	11.78
	2437			13.56
	2462			11.80
802.11n ht20	2412	MCS0	63.43	11.14
	2437			13.70
	2462			11.75
802.11n ht40	2422	MCS0	53.33	11.32
	2437			11.15
	2452			11.92

**WLAN: 5.2G**

Mode	Channel frequency (MHz)	Data Rate	Duty cycle (%)	RF Output Power (dBm)
802.11a	5180	6Mbps	90.49	14.26
	5200			14.18
	5240			12.83
802.11ac20	5180	MCS0	88.32	14.11
	5200			13.37
	5240			11.97
802.11ac40	5190	MCS0	80.16	12.82
	5230			12.37
802.11ac80	5210	MCS0	67.20	12.81



**WLAN: 5.3G**

Mode	Channel frequency (MHz)	Data Rate	Duty cycle (%)	RF Output Power (dBm)
802.11a	5260	6Mbps	90.49	10.87
	5280			11.33
	5320			12.12
802.11n20	5260	MCS0	88.32	10.98
	5280			12.42
	5320			<b>12.49</b>
802.11n40	5270	MCS0	80.16	11.35
	5310			10.33
802.11ac80	5290	MCS0	67.20	12.19

**WLAN: 5.6G**

Mode	Channel frequency (MHz)	Data Rate	Duty cycle (%)	RF Output Power (dBm)
802.11a	5500	6Mbps	90.49	11.83
	5580			12.63
	5700			7.96
802.11n20	5500	MCS0	88.32	12.46
	5580			<b>12.79</b>
	5700			7.64
802.11n40	5510	MCS0	80.16	11.57
	5590			12.42
	5670			12.45
802.11ac80	5530	MCS0	67.20	12.15
	5610			12.36
	5690			12.62

**WLAN: 5.8G**

Mode	Channel frequency (MHz)	Data Rate	Duty cycle (%)	RF Output Power (dBm)
802.11a	5745	6Mbps	90.49	11.88
	5785			12.68
	5825			12.99
802.11n20	5745	MCS0	88.32	13.05
	5785			13.38
	5825			<b>13.39</b>
802.11n40	5755	MCS0	80.16	12.33
	5795			12.96
802.11ac80	5775	MCS0	67.20	13.32

**Bluetooth:**

Mode	Channel frequency (MHz)	RF Output Power (dBm)
BDR(GFSK)	2402	0.13
	2441	-0.19
	2480	<b>1.67</b>
EDR( $\pi/4$ -DQPSK)	2402	0.60
	2441	-0.58
	2480	0.12
EDR(8DPSK)	2402	0.70
	2441	-0.34
	2480	0.31
Bluetooth LE 1M	2402	-0.73
	2440	-2.25
	2480	-2.07
Bluetooth LE 2M	2404	-3.96
	2440	-3.11
	2478	-4.45

## 8. STANDALONE SAR TEST EXCLUSION CONSIDERATIONS

### 8.1 Antennas Location:

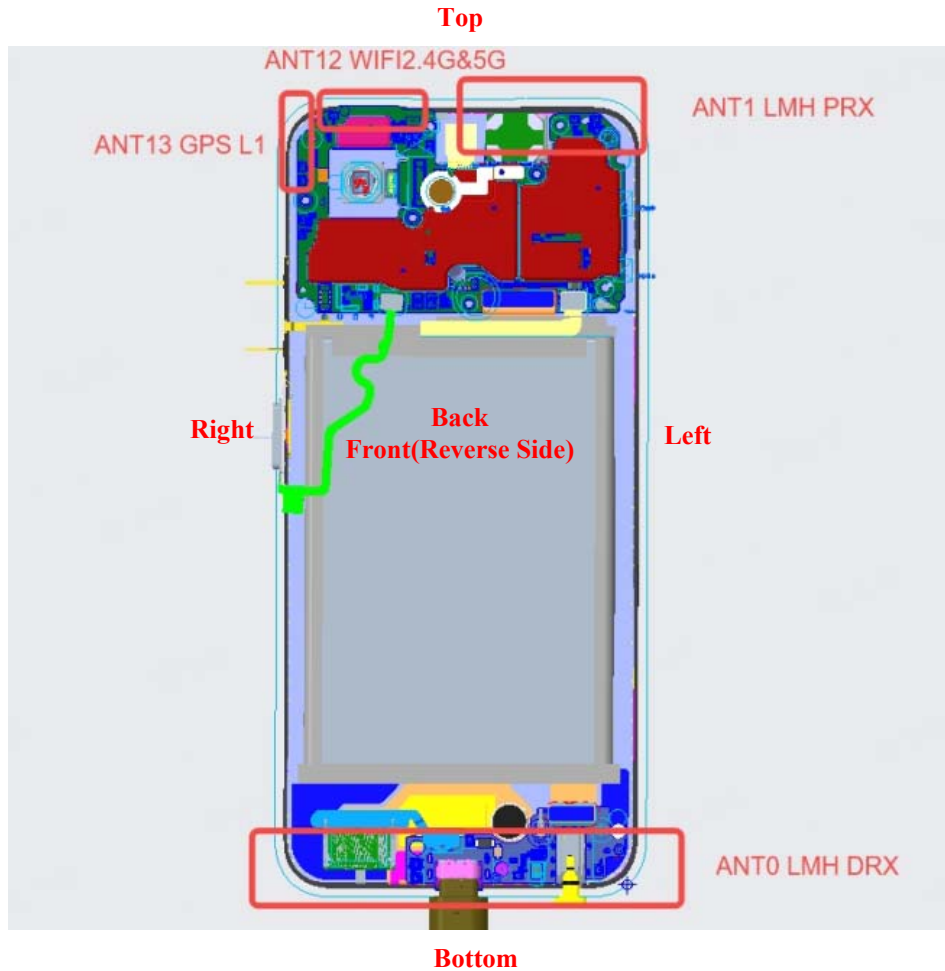

### 8.2 Antenna Distance To Edge

Antenna Distance To Edge(mm)						
Antenna	Back	Front	Left	Right	Top	Bottom
ANT 0(GSM/WCDMA/LTE)	< 5	< 5	< 5	< 5	151	< 5
ANT 1(GSM/WCDMA/LTE)	< 5	< 5	< 5	41	< 5	157
ANT 12(WLAN/BT Antenna)	< 5	< 5	37	< 5	< 5	140

### 8.3 Standalone SAR test exclusion considerations

Mode	Frequency (MHz)	Output Power (dBm)	Output Power (mW)	Distance (mm)	Calculated value	Threshold (1-g)	SAR Test Exclusion
WLAN 2.4G	2462	15	31.6	0	9.9	3	NO
WLAN 5.2G	5240	14	25.1	0	11.5	3	NO
WLAN 5.3G	5320	12	15.8	0	7.3	3	NO
WLAN 5.6G	5700	12.5	17.8	0	8.5	3	NO
WLAN 5.8G	5825	13	20	0	9.7	3	NO
Bluetooth	2480	2	1.6	0	0.5	3	YES

Note: The WLAN based average power for calculation. and bluetooth based peak output power for calculation.

**NOTE:**

The 1-g and 10-g SAR test exclusion thresholds for 100 MHz to 6 GHz at test separation distances  $\leq 50$  mm are determined by:

$$\left[ \frac{\text{max. power of channel, including tune-up tolerance, mW}}{\text{min. test separation distance, mm}} \right] \cdot$$

$$\left[ \sqrt{f(\text{GHz})} \right] \leq 3.0 \text{ for 1-g SAR and } \leq 7.5 \text{ for 10-g extremity SAR, where}$$

1. f(GHz) is the RF channel transmit frequency in GHz.
2. Power and distance are rounded to the nearest mW and mm before calculation.
3. The result is rounded to one decimal place for comparison.
4. When the minimum test separation distance is  $< 5$  mm, a distance of 5 mm is applied to determine SAR test Exclusion.

**8.4 Standalone SAR estimation:**

Mode	Frequency (MHz)	Output Power (dBm)	Output Power (mW)	Distance (mm)	Estimated 1-g (W/kg)
BT Head	2480	2	1.6	0	0.07
BT Body	2480	2	1.6	10	0.03

Note: The bluetooth based peak power for calculation.

When standalone SAR test exclusion applies to an antenna that transmits simultaneously with other antennas, the standalone SAR must be estimated according to following to determine simultaneous transmission SAR test exclusion:

$$[(\text{max. power of channel, including tune-up tolerance, mW}) / (\text{min. test separation distance, mm})] \cdot [\sqrt{f(\text{GHz})} / x]$$

W/kg for test separation distances ≤ 50 mm;

where x = 7.5 for 1-g SAR.

When the minimum test separation distance is < 5 mm, a distance of 5 mm is applied to determine SAR test Exclusion

**8.5 SAR test exclusion for the EUT edge considerations Result**

Mode	Back	Front	Left	Right	Top	Bottom
BT	Exclusion*	Exclusion*	Exclusion*	Exclusion*	Exclusion*	Exclusion*
WLAN	Required	Required	Required	Exclusion	Required	Exclusion
ANT0(GSM/WCDMA/LTE)	Required	Required	Required	Required	Exclusion	Required
ANT1(GSM/WCDMA/LTE)	Required	Required	Exclusion	Required	Required	Exclusion

Note:

**Required:** The distance to Edge is less than 25mm, testing is required.

**Exclusion\*:** SAR test exclusion evaluation has been done above.

**Exclusion:** The distance to Edge is more than 25 mm, testing is not required.

**Extremity Exposure Considerations**

Per KDB 648474 D04 D04v01r03, this device is considered a “Phablet” since the diagonal dimension is >160mm and < 200mm, when hotspot mode applies, extremity SAR is required only for the surfaces and edges with hotspot mode scaled to the maximum output power (with tolerance is 1g SAR > 1.2W/kg)

Extremity Exposure Condition		
Worst Mode	Hotspot SAR value	Extremity Condition Test
LTE Band 13	0.77W/kg	Exclusion

## 9. SAR MEASUREMENT RESULTS

This page summarizes the results of the performed dosimetric evaluation.

### 9.1 SAR Test Data

#### Environmental Conditions

<b>Temperature:</b>	22.5-23.3 °C	22.2-23.1°C	23.1-23.8 °C	21.6-22.2 °C	22.7-23.5 °C
<b>Relative Humidity:</b>	41%	34%	37%	36%	35%
<b>ATM Pressure:</b>	100.1 kPa	100.9 kPa	100.2 kPa	100.3 kPa	100.9 kPa
<b>Test Date:</b>	2024/7/14	2024/7/15	2024/7/16	2024/7/17	2024/7/18
<b>Temperature:</b>	21.8-22.4 °C	22.4-23.4°C	22.1-22.9 °C	23.2-23.8 °C	22.6-23.5 °C
<b>Relative Humidity:</b>	32%	42%	38%	40%	37%
<b>ATM Pressure:</b>	100.8 kPa	100.2 kPa	100.8 kPa	100.2 kPa	100.4 kPa
<b>Test Date:</b>	2024/7/19	2024/7/20	2024/7/21	2024/7/22	2024/7/23
<b>Temperature:</b>	21.9-22.6 °C	22.7-23.4°C	22.9-23.7 °C	22.9-23.7 °C	/
<b>Relative Humidity:</b>	36%	44%	55%	55%	/
<b>ATM Pressure:</b>	99.9 kPa	99.3 kPa	98.6 kPa	100.0 kPa	/
<b>Test Date:</b>	2024/7/24	2024/7/25	2024/7/26	2024/7/27	/

Testing was performed by Lily Yang, Petre Ma, Mark Dong.

**GSM 850 (ANT0):**

EUT Position	Frequency (MHz)	Test Mode	Max. Meas. Power (dBm)	Max. Rated Power (dBm)	1g SAR (W/kg)			
					Scaled Factor	Meas. SAR	Scaled SAR	Plot
Head Cheek	824.2	GSM	/	/	/	/	/	/
	836.6	GSM	31.16	31.5	1.081	0.056	<b>0.06</b>	<b>1#</b>
	848.8	GSM	/	/	/	/	/	/
Body Worn Front (10mm)	824.2	GSM	/	/	/	/	/	/
	836.6	GSM	31.16	31.5	1.081	0.069	0.07	/
	848.8	GSM	/	/	/	/	/	/
Body Worn Back (10mm)	824.2	GSM	/	/	/	/	/	/
	836.6	GSM	31.16	31.5	1.081	0.066	0.07	/
	848.8	GSM	/	/	/	/	/	/
Body Front (10mm)	824.2	GPRS	/	/	/	/	/	/
	836.6	GPRS	31.16	31.5	1.081	0.093	0.10	/
	848.8	GPRS	/	/	/	/	/	/
Body Back (10mm)	824.2	GPRS	/	/	/	/	/	/
	836.6	GPRS	31.16	31.5	1.081	0.130	0.14	/
	848.8	GPRS	/	/	/	/	/	/
Body Left (10mm)	824.2	GPRS	/	/	/	/	/	/
	836.6	GPRS	31.16	31.5	1.081	0.027	0.03	/
	848.8	GPRS	/	/	/	/	/	/
Body Right (10mm)	824.2	GPRS	/	/	/	/	/	/
	836.6	GPRS	31.16	31.5	1.081	0.062	0.07	/
	848.8	GPRS	/	/	/	/	/	/
Body Bottom (10mm)	824.2	GPRS	/	/	/	/	/	/
	836.6	GPRS	31.16	31.5	1.081	0.186	<b>0.20</b>	<b>2#</b>
	848.8	GPRS	/	/	/	/	/	/

*Note: The test data above performed on 2024/07/18.*

**GSM 850 (ANT1):**

EUT Position	Frequency (MHz)	Test Mode	Max. Meas. Power (dBm)	Max. Rated Power (dBm)	1g SAR (W/kg)			
					Scaled Factor	Meas. SAR	Scaled SAR	Plot
Head Left Cheek	824.2	GSM	/	/	/	/	/	/
	836.6	GSM	31.16	31.5	1.081	0.159	0.17	/
	848.8	GSM	/	/	/	/	/	/
Head Left Tilt	824.2	GSM	/	/	/	/	/	/
	836.6	GSM	31.16	31.5	1.081	0.022	0.02	/
	848.8	GSM	/	/	/	/	/	/
Head Right Cheek	824.2	GSM	/	/	/	/	/	/
	836.6	GSM	31.16	31.5	1.081	0.176	0.19	/
	848.8	GSM	/	/	/	/	/	/
Head Right Tilt	824.2	GSM	/	/	/	/	/	/
	836.6	GSM	31.16	31.5	1.081	0.248	<b>0.27</b>	<b>3#</b>
	848.8	GSM	/	/	/	/	/	/
Body Worn Front (10mm)	824.2	GSM	/	/	/	/	/	/
	836.6	GSM	31.16	31.5	1.081	0.082	0.09	/
	848.8	GSM	/	/	/	/	/	/
Body Worn Back (10mm)	824.2	GSM	/	/	/	/	/	/
	836.6	GSM	31.16	31.5	1.081	0.113	0.12	/
	848.8	GSM	/	/	/	/	/	/
Body Front (10mm)	824.2	GPRS	/	/	/	/	/	/
	836.6	GPRS	31.16	31.5	1.081	0.137	0.15	/
	848.8	GPRS	/	/	/	/	/	/
Body Back (10mm)	824.2	GPRS	/	/	/	/	/	/
	836.6	GPRS	31.16	31.5	1.081	0.144	0.16	/
	848.8	GPRS	/	/	/	/	/	/
Body Left (10mm)	824.2	GPRS	/	/	/	/	/	/
	836.6	GPRS	31.16	31.5	1.081	0.087	0.09	/
	848.8	GPRS	/	/	/	/	/	/
Body Top (10mm)	824.2	GPRS	/	/	/	/	/	/
	836.6	GPRS	31.16	31.5	1.081	0.205	<b>0.22</b>	<b>4#</b>
	848.8	GPRS	/	/	/	/	/	/

*Note: The test data above performed on 2024/07/18.*

**Note:**

1. When the 1-g SAR is  $\leq 0.8W/Kg$ , testing for other channels are optional.
2. The EUT transmit and receive through the same GSM antenna while testing SAR.
3. When SAR or MPE is not measured at the maximum power level allowed for production units, the results must be scaled to the maximum tune-up tolerance limit according to the power applied to the individual channels tested to determine compliance.
4. When the maximum output power variation across the required test channels is  $> 0.5$  dB, instead of the middle channel, the highest output power channel must be used.
5. The Multi-slot Classes of EUT is Class 12 which has maximum 4 Downlink slots and 4 Uplink slots, the maximum active slots is 5, when perform the multiple slots scan, 1DL+4UL is the worst case.



**GSM 1900 (ANT0):**

EUT Position	Frequency (MHz)	Test Mode	Max. Meas. Power (dBm)	Max. Rated Power (dBm)	1g SAR (W/kg)			
					Scaled Factor	Meas. SAR	Scaled SAR	Plot
Head Left Cheek	1850.2	GSM	/	/	/	/	/	/
	1880	GSM	30.27	30.5	1.054	0.107	<b>0.11</b>	<b>5#</b>
	1909.8	GSM	/	/	/	/	/	/
Head Left Tilt	1850.2	GSM	/	/	/	/	/	/
	1880	GSM	30.27	30.5	1.054	0.064	0.07	/
	1909.8	GSM	/	/	/	/	/	/
Head Right Cheek	1850.2	GSM	/	/	/	/	/	/
	1880	GSM	30.27	30.5	1.054	0.104	0.11	/
	1909.8	GSM	/	/	/	/	/	/
Head Right Tilt	1850.2	GSM	/	/	/	/	/	/
	1880	GSM	30.27	30.5	1.054	0.085	0.09	/
	1909.8	GSM	/	/	/	/	/	/
Body Worn Front (10mm)	1850.2	GSM	/	/	/	/	/	/
	1880	GSM	30.27	30.5	1.054	0.231	0.24	/
	1909.8	GSM	/	/	/	/	/	/
Body Worn Back (10mm)	1850.2	GSM	/	/	/	/	/	/
	1880	GSM	30.27	30.5	1.054	0.484	0.51	/
	1909.8	GSM	/	/	/	/	/	/
Body Front (10mm)	1850.2	GPRS	/	/	/	/	/	/
	1880	GPRS	30.27	30.5	1.054	0.182	0.19	/
	1909.8	GPRS	/	/	/	/	/	/
Body Back (10mm)	1850.2	GPRS	/	/	/	/	/	/
	1880	GPRS	30.27	30.5	1.054	0.643	<b>0.68</b>	<b>6#</b>
	1909.8	GPRS	/	/	/	/	/	/
Body Left (10mm)	1850.2	GPRS	/	/	/	/	/	/
	1880	GPRS	30.27	30.5	1.054	0.163	0.17	/
	1909.8	GPRS	/	/	/	/	/	/
Body Right (10mm)	1850.2	GPRS	/	/	/	/	/	/
	1880	GPRS	30.27	30.5	1.054	0.053	0.06	/
	1909.8	GPRS	/	/	/	/	/	/
Body Bottom (10mm)	1850.2	GPRS	/	/	/	/	/	/
	1880	GPRS	30.27	30.5	1.054	0.471	0.50	/
	1909.8	GPRS	/	/	/	/	/	/

Note: The test data above performed on 2024/07/24.

**GSM 1900 (ANT1):**

EUT Position	Frequency (MHz)	Test Mode	Max. Meas. Power (dBm)	Max. Rated Power (dBm)	1g SAR (W/kg)			
					Scaled Factor	Meas. SAR	Scaled SAR	Plot
Head Left Cheek	1850.2	GSM	/	/	/	/	/	/
	1880	GSM	30.27	30.5	1.054	0.123	0.13	/
	1909.8	GSM	/	/	/	/	/	/
Head Left Tilt	1850.2	GSM	/	/	/	/	/	/
	1880	GSM	30.27	30.5	1.054	0.097	0.10	/
	1909.8	GSM	/	/	/	/	/	/
Head Right Cheek	1850.2	GSM	/	/	/	/	/	/
	1880	GSM	30.27	30.5	1.054	0.341	0.36	/
	1909.8	GSM	/	/	/	/	/	/
Head Right Tilt	1850.2	GSM	/	/	/	/	/	/
	1880	GSM	30.27	30.5	1.054	0.386	<b>0.41</b>	<b>7#</b>
	1909.8	GSM	/	/	/	/	/	/
Body Worn Front (10mm)	1850.2	GSM	/	/	/	/	/	/
	1880	GSM	30.27	30.5	1.054	0.082	0.09	/
	1909.8	GSM	/	/	/	/	/	/
Body Worn Back (10mm)	1850.2	GSM	/	/	/	/	/	/
	1880	GSM	30.27	30.5	1.054	0.154	0.16	/
	1909.8	GSM	/	/	/	/	/	/
Body Front (10mm)	1850.2	GPRS	/	/	/	/	/	/
	1880	GPRS	30.27	30.5	1.054	0.063	0.07	/
	1909.8	GPRS	/	/	/	/	/	/
Body Back (10mm)	1850.2	GPRS	/	/	/	/	/	/
	1880	GPRS	30.27	30.5	1.054	0.112	0.12	/
	1909.8	GPRS	/	/	/	/	/	/
Body Left (10mm)	1850.2	GPRS	/	/	/	/	/	/
	1880	GPRS	30.27	30.5	1.054	0.096	0.10	/
	1909.8	GPRS	/	/	/	/	/	/
Body Top (10mm)	1850.2	GPRS	/	/	/	/	/	/
	1880	GPRS	30.27	30.5	1.054	0.288	<b>0.30</b>	<b>8#</b>
	1909.8	GPRS	/	/	/	/	/	/

*Note: The test data above performed on 2024/07/24.*

**Note:**

1. When the 1-g SAR is  $\leq 0.8W/Kg$ , testing for other channels are optional.
2. The EUT transmit and receive through the same GSM antenna while testing SAR.
3. When SAR or MPE is not measured at the maximum power level allowed for production units, the results must be scaled to the maximum tune-up tolerance limit according to the power applied to the individual channels tested to determine compliance.
4. When the maximum output power variation across the required test channels is  $> 0.5$  dB, instead of the middle channel, the highest output power channel must be used.
5. The Multi-slot Classes of EUT is Class 12 which has maximum 4 Downlink slots and 4 Uplink slots, the maximum active slots is 5, when perform the multiple slots scan, 1DL+4UL is the worst case.

**WCDMA Band 2 (ANT0):**

EUT Position	Frequency (MHz)	Test Mode	Max. Meas. Power (dBm)	Max. Rated Power (dBm)	1g SAR (W/kg)			
					Scaled Factor	Meas. SAR	Scaled SAR	Plot
Head Left Cheek	1852.4	RMC	/	/	/	/	/	/
	1880	RMC	21.48	22	1.127	0.288	<b>0.32</b>	<b>9#</b>
	1907.6	RMC	/	/	/	/	/	/
Head Left Tilt	1852.4	RMC	/	/	/	/	/	/
	1880	RMC	21.48	22	1.127	0.106	0.12	/
	1907.6	RMC	/	/	/	/	/	/
Head Right Cheek	1852.4	RMC	/	/	/	/	/	/
	1880	RMC	21.48	22	1.127	0.095	0.11	/
	1907.6	RMC	/	/	/	/	/	/
Head Right Tilt	1852.4	RMC	/	/	/	/	/	/
	1880	RMC	21.48	22	1.127	0.109	0.12	/
	1907.6	RMC	/	/	/	/	/	/
Body Front (10mm)	1852.4	RMC	/	/	/	/	/	/
	1880	RMC	21.48	22	1.127	0.179	0.20	/
	1907.6	RMC	/	/	/	/	/	/
Body Back (10mm)	1852.4	RMC	/	/	/	/	/	/
	1880	RMC	21.48	22	1.127	0.385	0.43	/
	1907.6	RMC	/	/	/	/	/	/
Body Left (10mm)	1852.4	RMC	/	/	/	/	/	/
	1880	RMC	21.48	22	1.127	0.150	0.17	/
	1907.6	RMC	/	/	/	/	/	/
Body Right (10mm)	1852.4	RMC	/	/	/	/	/	/
	1880	RMC	21.48	22	1.127	0.073	0.08	/
	1907.6	RMC	/	/	/	/	/	/
Body Bottom (10mm)	1852.4	RMC	/	/	/	/	/	/
	1880	RMC	21.48	22	1.127	0.406	<b>0.46</b>	<b>10#</b>
	1907.6	RMC	/	/	/	/	/	/

Note: The test data above performed on 2024/07/24.

## WCDMA Band 2 (ANT1):

EUT Position	Frequency (MHz)	Test Mode	Max. Meas. Power (dBm)	Max. Rated Power (dBm)	1g SAR (W/kg)			
					Scaled Factor	Meas. SAR	Scaled SAR	Plot
Head Left Cheek	1852.4	RMC	/	/	/	/	/	/
	1880	RMC	21.48	22	1.127	0.280	0.32	/
	1907.6	RMC	/	/	/	/	/	/
Head Left Tilt	1852.4	RMC	/	/	/	/	/	/
	1880	RMC	21.48	22	1.127	0.328	0.37	/
	1907.6	RMC	/	/	/	/	/	/
Head Right Cheek	1852.4	RMC	/	/	/	/	/	/
	1880	RMC	21.48	22	1.127	0.512	0.58	/
	1907.6	RMC	/	/	/	/	/	/
Head Right Tilt	1852.4	RMC	/	/	/	/	/	/
	1880	RMC	21.48	22	1.127	0.561	<b>0.63</b>	<b>11#</b>
	1907.6	RMC	/	/	/	/	/	/
Body Front (10mm)	1852.4	RMC	/	/	/	/	/	/
	1880	RMC	21.48	22	1.127	0.142	0.16	/
	1907.6	RMC	/	/	/	/	/	/
Body Back (10mm)	1852.4	RMC	/	/	/	/	/	/
	1880	RMC	21.48	22	1.127	0.269	<b>0.30</b>	<b>12#</b>
	1907.6	RMC	/	/	/	/	/	/
Body Left (10mm)	1852.4	RMC	/	/	/	/	/	/
	1880	RMC	21.48	22	1.127	0.048	0.05	/
	1907.6	RMC	/	/	/	/	/	/
Body Top (10mm)	1852.4	RMC	/	/	/	/	/	/
	1880	RMC	21.48	22	1.127	0.236	0.27	/
	1907.6	RMC	/	/	/	/	/	/

Note: The test data above performed on 2024/07/24.

**WCDMA Band 4 (ANT0):**

EUT Position	Frequency (MHz)	Test Mode	Max. Meas. Power (dBm)	Max. Rated Power (dBm)	1g SAR (W/kg)			
					Scaled Factor	Meas. SAR	Scaled SAR	Plot
Head Left Cheek	1712.4	RMC	/	/	/	/	/	/
	1732.6	RMC	16.5	17	1.122	0.043	0.05	/
	1752.6	RMC	/	/	/	/	/	/
Head Left Tilt	1712.4	RMC	/	/	/	/	/	/
	1732.6	RMC	16.5	17	1.122	0.019	0.02	/
	1752.6	RMC	/	/	/	/	/	/
Head Right Cheek	1712.4	RMC	/	/	/	/	/	/
	1732.6	RMC	16.5	17	1.122	0.047	<b>0.05</b>	<b>13#</b>
	1752.6	RMC	/	/	/	/	/	/
Head Right Tilt	1712.4	RMC	/	/	/	/	/	/
	1732.6	RMC	16.5	17	1.122	0.030	0.03	/
	1752.6	RMC	/	/	/	/	/	/
Body Front (10mm)	1712.4	RMC	/	/	/	/	/	/
	1732.6	RMC	16.5	17	1.122	0.045	0.05	/
	1752.6	RMC	/	/	/	/	/	/
Body Back (10mm)	1712.4	RMC	/	/	/	/	/	/
	1732.6	RMC	16.5	17	1.122	0.099	0.11	/
	1752.6	RMC	/	/	/	/	/	/
Body Left (10mm)	1712.4	RMC	/	/	/	/	/	/
	1732.6	RMC	16.5	17	1.122	0.041	0.05	/
	1752.6	RMC	/	/	/	/	/	/
Body Right (10mm)	1712.4	RMC	/	/	/	/	/	/
	1732.6	RMC	16.5	17	1.122	0.018	0.02	/
	1752.6	RMC	/	/	/	/	/	/
Body Bottom (10mm)	1712.4	RMC	/	/	/	/	/	/
	1732.6	RMC	16.5	17	1.122	0.134	<b>0.15</b>	<b>14#</b>
	1752.6	RMC	/	/	/	/	/	/

Note: The test data above performed on 2024/07/22.

**WCDMA Band 4 (ANT1):**

EUT Position	Frequency (MHz)	Test Mode	Max. Meas. Power (dBm)	Max. Rated Power (dBm)	1g SAR (W/kg)			
					Scaled Factor	Meas. SAR	Scaled SAR	Plot
Head Left Cheek	1712.4	RMC	/	/	/	/	/	/
	1732.6	RMC	16.5	17	1.122	0.157	0.18	/
	1752.6	RMC	/	/	/	/	/	/
Head Left Tilt	1712.4	RMC	/	/	/	/	/	/
	1732.6	RMC	16.5	17	1.122	0.161	0.18	/
	1752.6	RMC	/	/	/	/	/	/
Head Right Cheek	1712.4	RMC	/	/	/	/	/	/
	1732.6	RMC	16.5	17	1.122	0.225	<b>0.25</b>	<b>15#</b>
	1752.6	RMC	/	/	/	/	/	/
Head Right Tilt	1712.4	RMC	/	/	/	/	/	/
	1732.6	RMC	16.5	17	1.122	0.191	0.21	/
	1752.6	RMC	/	/	/	/	/	/
Body Front (10mm)	1712.4	RMC	/	/	/	/	/	/
	1732.6	RMC	16.5	17	1.122	0.057	0.06	/
	1752.6	RMC	/	/	/	/	/	/
Body Back (10mm)	1712.4	RMC	/	/	/	/	/	/
	1732.6	RMC	16.5	17	1.122	0.099	<b>0.11</b>	<b>16#</b>
	1752.6	RMC	/	/	/	/	/	/
Body Left (10mm)	1712.4	RMC	/	/	/	/	/	/
	1732.6	RMC	16.5	17	1.122	0.031	0.03	/
	1752.6	RMC	/	/	/	/	/	/
Body Top (10mm)	1712.4	RMC	/	/	/	/	/	/
	1732.6	RMC	16.5	17	1.122	0.062	0.07	/
	1752.6	RMC	/	/	/	/	/	/

*Note: The test data above performed on 2024/07/22.*

**WCDMA Band 5 (ANT0):**

EUT Position	Frequency (MHz)	Test Mode	Max. Meas. Power (dBm)	Max. Rated Power (dBm)	1g SAR (W/kg)			
					Scaled Factor	Meas. SAR	Scaled SAR	Plot
Head Left Cheek	826.4	RMC	/	/	/	/	/	/
	836.6	RMC	21.27	21.5	1.054	0.017	0.02	/
	846.6	RMC	/	/	/	/	/	/
Head Left Tilt	826.4	RMC	/	/	/	/	/	/
	836.6	RMC	21.27	21.5	1.054	0.012	0.01	/
	846.6	RMC	/	/	/	/	/	/
Head Right Cheek	826.4	RMC	/	/	/	/	/	/
	836.6	RMC	21.27	21.5	1.054	0.027	<b>0.03</b>	<b>17#</b>
	846.6	RMC	/	/	/	/	/	/
Head Right Tilt	826.4	RMC	/	/	/	/	/	/
	836.6	RMC	21.27	21.5	1.054	0.018	0.02	/
	846.6	RMC	/	/	/	/	/	/
Body Front (10mm)	826.4	RMC	/	/	/	/	/	/
	836.6	RMC	21.27	21.5	1.054	0.036	0.04	/
	846.6	RMC	/	/	/	/	/	/
Body Back (10mm)	826.4	RMC	/	/	/	/	/	/
	836.6	RMC	21.27	21.5	1.054	0.049	0.05	/
	846.6	RMC	/	/	/	/	/	/
Body Left (10mm)	826.4	RMC	/	/	/	/	/	/
	836.6	RMC	21.27	21.5	1.054	0.012	0.01	/
	846.6	RMC	/	/	/	/	/	/
Body Right (10mm)	826.4	RMC	/	/	/	/	/	/
	836.6	RMC	21.27	21.5	1.054	0.039	0.04	/
	846.6	RMC	/	/	/	/	/	/
Body Bottom (10mm)	826.4	RMC	/	/	/	/	/	/
	836.6	RMC	21.27	21.5	1.054	0.105	<b>0.11</b>	<b>18#</b>
	846.6	RMC	/	/	/	/	/	/

Note: The test data above performed on 2024/07/18.

**WCDMA Band 5 (ANT1):**

EUT Position	Frequency (MHz)	Test Mode	Max. Meas. Power (dBm)	Max. Rated Power (dBm)	1g SAR (W/kg)			
					Scaled Factor	Meas. SAR	Scaled SAR	Plot
Head Left Cheek	826.4	RMC	/	/	/	/	/	/
	836.6	RMC	21.27	21.5	1.054	0.149	0.16	/
	846.6	RMC	/	/	/	/	/	/
Head Left Tilt	826.4	RMC	/	/	/	/	/	/
	836.6	RMC	21.27	21.5	1.054	0.167	0.18	/
	846.6	RMC	/	/	/	/	/	/
Head Right Cheek	826.4	RMC	/	/	/	/	/	/
	836.6	RMC	21.27	21.5	1.054	0.130	0.14	/
	846.6	RMC	/	/	/	/	/	/
Head Right Tilt	826.4	RMC	/	/	/	/	/	/
	836.6	RMC	21.27	21.5	1.054	0.236	<b>0.25</b>	<b>19#</b>
	846.6	RMC	/	/	/	/	/	/
Body Front (10mm)	826.4	RMC	/	/	/	/	/	/
	836.6	RMC	21.27	21.5	1.054	0.055	0.06	/
	846.6	RMC	/	/	/	/	/	/
Body Back (10mm)	826.4	RMC	/	/	/	/	/	/
	836.6	RMC	21.27	21.5	1.054	0.085	0.09	/
	846.6	RMC	/	/	/	/	/	/
Body Left (10mm)	826.4	RMC	/	/	/	/	/	/
	836.6	RMC	21.27	21.5	1.054	0.061	0.06	/
	846.6	RMC	/	/	/	/	/	/
Body Top (10mm)	826.4	RMC	/	/	/	/	/	/
	836.6	RMC	21.27	21.5	1.054	0.099	<b>0.10</b>	<b>20#</b>
	846.6	RMC	/	/	/	/	/	/

Note: The test data above performed on 2024/07/18.

**Note:**

1. When the 1-g SAR is  $\leq 0.8W/Kg$ , testing for other channels are optional.
2. The EUT transmit and receive through the same antenna while testing SAR.
3. The default test configuration is to measure SAR with an established radio link between the EUT and a communication test set using a 12.2 kbps RMC(reference measurement Channel) Configured in Test Loop Model.
4. KDB 941225 D01-Body SAR is not required for HSDPA/HSUPA/HSPA+ when the maximum average output of each RF channel is less than 1/4 dB higher than measured 12.2kbps RMC or the maximum SAR for 12.2kbps RMC is < 75% of SAR limit.
5. When SAR or MPE is not measured at the maximum power level allowed for production units, the results must be scaled to the maximum tune-up tolerance limit according to the power applied to the individual channels tested to determine compliance.



**LTE Band 2 (ANT0):**

EUT Position	Frequency (MHz)	Bandwidth (MHz)	Test Mode	Max. Meas. Power (dBm)	Max. Rated Power (dBm)	1g SAR (W/kg)			
						Scaled Factor	Meas. SAR	Scaled SAR	Plot
Head Left Cheek	1860	20	1RB	/	/	/	/	/	/
	1880	20	1RB	22.03	22.1	1.016	0.285	<b>0.29</b>	<b>21#</b>
	1900	20	1RB	/	/	/	/	/	/
	1880	20	50%RB	21.96	22.1	1.033	0.174	0.18	/
Head Left Tilt	1860	20	1RB	/	/	/	/	/	/
	1880	20	1RB	22.03	22.1	1.016	0.108	0.11	/
	1900	20	1RB	/	/	/	/	/	/
	1880	20	50%RB	21.96	22.1	1.033	0.070	0.07	/
Head Right Cheek	1860	20	1RB	/	/	/	/	/	/
	1880	20	1RB	22.03	22.1	1.016	0.186	0.19	/
	1900	20	1RB	/	/	/	/	/	/
	1880	20	50%RB	21.96	22.1	1.033	0.123	0.13	/
Head Right Tilt	1860	20	1RB	/	/	/	/	/	/
	1880	20	1RB	22.03	22.1	1.016	0.142	0.14	/
	1900	20	1RB	/	/	/	/	/	/
	1880	20	50%RB	21.96	22.1	1.033	0.095	0.1	/
Body Front (10mm)	1860	20	1RB	/	/	/	/	/	/
	1880	20	1RB	22.03	22.1	1.016	0.263	0.27	/
	1900	20	1RB	/	/	/	/	/	/
	1880	20	50%RB	21.96	22.1	1.033	0.164	0.17	/
Body Back (10mm)	1860	20	1RB	/	/	/	/	/	/
	1880	20	1RB	22.03	22.1	1.016	0.554	<b>0.56</b>	<b>22#</b>
	1900	20	1RB	/	/	/	/	/	/
	1880	20	50%RB	21.96	22.1	1.033	0.345	0.36	/
Body Left (10mm)	1860	20	1RB	/	/	/	/	/	/
	1880	20	1RB	22.03	22.1	1.016	0.278	0.28	/
	1900	20	1RB	/	/	/	/	/	/
	1880	20	50%RB	21.96	22.1	1.033	0.160	0.17	/
Body Right (10mm)	1860	20	1RB	/	/	/	/	/	/
	1880	20	1RB	22.03	22.1	1.016	0.088	0.09	/
	1900	20	1RB	/	/	/	/	/	/
	1880	20	50%RB	21.96	22.1	1.033	0.055	0.06	/
Body Bottom (10mm)	1860	20	1RB	/	/	/	/	/	/
	1880	20	1RB	22.03	22.1	1.016	0.517	0.53	/
	1900	20	1RB	/	/	/	/	/	/
	1880	20	50%RB	21.96	22.1	1.033	0.313	0.32	/

Note: The test data above performed on 2024/07/25.

**LTE Band 2 (ANT1):**

EUT Position	Frequency (MHz)	Bandwidth (MHz)	Test Mode	Max. Meas. Power (dBm)	Max. Rated Power (dBm)	1g SAR (W/kg)			
						Scaled Factor	Meas. SAR	Scaled SAR	Plot
Head Left Cheek	1860	20	1RB	/	/	/	/	/	/
	1880	20	1RB	22.03	22.1	1.016	0.303	0.31	/
	1900	20	1RB	/	/	/	/	/	/
	1880	20	50%RB	21.96	22.1	1.033	0.204	0.21	/
Head Left Tilt	1860	20	1RB	/	/	/	/	/	/
	1880	20	1RB	22.03	22.1	1.016	0.357	0.36	/
	1900	20	1RB	/	/	/	/	/	/
	1880	20	50%RB	21.96	22.1	1.033	0.236	0.24	/
Head Right Cheek	1860	20	1RB	/	/	/	/	/	/
	1880	20	1RB	22.03	22.1	1.016	0.705	<b>0.72</b>	<b>23#</b>
	1900	20	1RB	/	/	/	/	/	/
	1880	20	50%RB	21.96	22.1	1.033	0.462	0.48	/
Head Right Tilt	1860	20	1RB	/	/	/	/	/	/
	1880	20	1RB	22.03	22.1	1.016	0.665	0.68	/
	1900	20	1RB	/	/	/	/	/	/
	1880	20	50%RB	21.96	22.1	1.033	0.439	0.45	/
Body Front (10mm)	1860	20	1RB	/	/	/	/	/	/
	1880	20	1RB	22.03	22.1	1.016	0.162	0.16	/
	1900	20	1RB	/	/	/	/	/	/
	1880	20	50%RB	21.96	22.1	1.033	0.102	0.11	/
Body Back (10mm)	1860	20	1RB	/	/	/	/	/	/
	1880	20	1RB	22.03	22.1	1.016	0.204	0.21	/
	1900	20	1RB	/	/	/	/	/	/
	1880	20	50%RB	21.96	22.1	1.033	0.231	<b>0.24</b>	<b>24#</b>
Body Left (10mm)	1860	20	1RB	/	/	/	/	/	/
	1880	20	1RB	22.03	22.1	1.016	0.110	0.11	/
	1900	20	1RB	/	/	/	/	/	/
	1880	20	50%RB	21.96	22.1	1.033	0.051	0.05	/
Body Top (10mm)	1860	20	1RB	/	/	/	/	/	/
	1880	20	1RB	22.03	22.1	1.016	0.214	0.22	/
	1900	20	1RB	/	/	/	/	/	/
	1880	20	50%RB	21.96	22.1	1.033	0.142	0.15	/

Note: The test data above performed on 2024/07/25.

**LTE Band 7 (ANT0):**

EUT Position	Frequency (MHz)	Bandwidth (MHz)	Test Mode	Max. Meas. Power (dBm)	Max. Rated Power (dBm)	1g SAR (W/kg)			
						Scaled Factor	Meas. SAR	Scaled SAR	Plot
Head Left Cheek	2510	20	1RB	/	/	/	/	/	/
	2535	20	1RB	15.47	15.5	1.007	0.075	<b>0.08</b>	<b>25#</b>
	2560	20	1RB	/	/	/	/	/	/
	2535	20	50%RB	15.36	15.5	1.033	0.061	0.06	/
Head Left Tilt	2510	20	1RB	/	/	/	/	/	/
	2535	20	1RB	15.47	15.5	1.007	0.024	0.02	/
	2560	20	1RB	/	/	/	/	/	/
	2535	20	50%RB	15.36	15.5	1.033	0.021	0.02	/
Head Right Cheek	2510	20	1RB	/	/	/	/	/	/
	2535	20	1RB	15.47	15.5	1.007	0.043	0.04	/
	2560	20	1RB	/	/	/	/	/	/
	2535	20	50%RB	15.36	15.5	1.033	0.046	0.05	/
Head Right Tilt	2510	20	1RB	/	/	/	/	/	/
	2535	20	1RB	15.47	15.5	1.007	0.056	0.06	/
	2560	20	1RB	/	/	/	/	/	/
	2535	20	50%RB	15.36	15.5	1.033	0.050	0.05	/
Body Front (10mm)	2510	20	1RB	/	/	/	/	/	/
	2535	20	1RB	15.47	15.5	1.007	0.054	0.05	/
	2560	20	1RB	/	/	/	/	/	/
	2535	20	50%RB	15.36	15.5	1.033	0.051	0.05	/
Body Back (10mm)	2510	20	1RB	/	/	/	/	/	/
	2535	20	1RB	15.47	15.5	1.007	0.148	<b>0.15</b>	<b>26#</b>
	2560	20	1RB	/	/	/	/	/	/
	2535	20	50%RB	15.36	15.5	1.033	0.096	0.10	/
Body Left (10mm)	2510	20	1RB	/	/	/	/	/	/
	2535	20	1RB	15.47	15.5	1.007	0.064	0.06	/
	2560	20	1RB	/	/	/	/	/	/
	2535	20	50%RB	15.36	15.5	1.033	0.055	0.06	/
Body Right (10mm)	2510	20	1RB	/	/	/	/	/	/
	2535	20	1RB	15.47	15.5	1.007	0.026	0.03	/
	2560	20	1RB	/	/	/	/	/	/
	2535	20	50%RB	15.36	15.5	1.033	0.026	0.03	/
Body Bottom (10mm)	2510	20	1RB	/	/	/	/	/	/
	2535	20	1RB	15.47	15.5	1.007	0.095	0.10	/
	2560	20	1RB	/	/	/	/	/	/
	2535	20	50%RB	15.36	15.5	1.033	0.080	0.08	/

Note: The test data above performed on 2024/07/26.

**LTE Band 7 (ANT1):**

EUT Position	Frequency (MHz)	Bandwidth (MHz)	Test Mode	Max. Meas. Power (dBm)	Max. Rated Power (dBm)	1g SAR (W/kg)			
						Scaled Factor	Meas. SAR	Scaled SAR	Plot
Head Left Cheek	2510	20	1RB	/	/	/	/	/	/
	2535	20	1RB	15.47	15.5	1.007	0.171	0.17	/
	2560	20	1RB	/	/	/	/	/	/
	2535	20	50%RB	15.36	15.5	1.033	0.157	0.16	/
Head Left Tilt	2510	20	1RB	/	/	/	/	/	/
	2535	20	1RB	15.47	15.5	1.007	0.220	0.22	/
	2560	20	1RB	/	/	/	/	/	/
	2535	20	50%RB	15.36	15.5	1.033	0.201	0.21	/
Head Right Cheek	2510	20	1RB	/	/	/	/	/	/
	2535	20	1RB	15.47	15.5	1.007	0.533	0.54	/
	2560	20	1RB	/	/	/	/	/	/
	2535	20	50%RB	15.36	15.5	1.033	0.456	0.47	/
Head Right Tilt	2510	20	1RB	/	/	/	/	/	/
	2535	20	1RB	15.47	15.5	1.007	0.695	0.70	/
	2560	20	1RB	/	/	/	/	/	/
	2535	20	50%RB	15.36	15.5	1.033	0.701	<b>0.72</b>	<b>27#</b>
Body Front (10mm)	2510	20	1RB	/	/	/	/	/	/
	2535	20	1RB	15.47	15.5	1.007	0.076	0.08	/
	2560	20	1RB	/	/	/	/	/	/
	2535	20	50%RB	15.36	15.5	1.033	0.065	0.07	/
Body Back (10mm)	2510	20	1RB	/	/	/	/	/	/
	2535	20	1RB	15.47	15.5	1.007	0.294	<b>0.30</b>	<b>28#</b>
	2560	20	1RB	/	/	/	/	/	/
	2535	20	50%RB	15.36	15.5	1.033	0.021	0.02	/
Body Left (10mm)	2510	20	1RB	/	/	/	/	/	/
	2535	20	1RB	15.47	15.5	1.007	0.077	0.08	/
	2560	20	1RB	/	/	/	/	/	/
	2535	20	50%RB	15.36	15.5	1.033	0.063	0.07	/
Body Top (10mm)	2510	20	1RB	/	/	/	/	/	/
	2535	20	1RB	15.47	15.5	1.007	0.202	0.20	/
	2560	20	1RB	/	/	/	/	/	/
	2535	20	50%RB	15.36	15.5	1.033	0.167	0.17	/

Note: The test data above performed on 2024/07/26.

**LTE Band 12&17 (ANT0):**

EUT Position	Frequency (MHz)	Bandwidth (MHz)	Test Mode	Max. Meas. Power (dBm)	Max. Rated Power (dBm)	1g SAR (W/kg)			
						Scaled Factor	Meas. SAR	Scaled SAR	Plot
Head Left Cheek	704	10	1RB	/	/	/	/	/	/
	707.5	10	1RB	24.25	25	1.189	0.040	0.05	/
	711	10	1RB	/	/	/	/	/	/
	707.5	10	50%RB	22.19	22.5	1.074	0.038	0.04	/
Head Left Tilt	704	10	1RB	/	/	/	/	/	/
	707.5	10	1RB	24.25	25	1.189	0.037	0.04	/
	711	10	1RB	/	/	/	/	/	/
	707.5	10	50%RB	22.19	22.5	1.074	0.025	0.03	/
Head Right Cheek	704	10	1RB	/	/	/	/	/	/
	707.5	10	1RB	24.25	25	1.189	0.147	<b>0.17</b>	<b>29#</b>
	711	10	1RB	/	/	/	/	/	/
	707.5	10	50%RB	22.19	22.5	1.074	0.101	0.11	/
Head Right Tilt	704	10	1RB	/	/	/	/	/	/
	707.5	10	1RB	24.25	25	1.189	0.080	0.10	/
	711	10	1RB	/	/	/	/	/	/
	707.5	10	50%RB	22.19	22.5	1.074	0.055	0.06	/
Body Front (10mm)	704	10	1RB	/	/	/	/	/	/
	707.5	10	1RB	24.25	25	1.189	0.095	0.11	/
	711	10	1RB	/	/	/	/	/	/
	707.5	10	50%RB	22.19	22.5	1.074	0.091	0.10	/
Body Back (10mm)	704	10	1RB	/	/	/	/	/	/
	707.5	10	1RB	24.25	25	1.189	0.180	0.21	/
	711	10	1RB	/	/	/	/	/	/
	707.5	10	50%RB	22.19	22.5	1.074	0.118	0.13	/
Body Left (10mm)	704	10	1RB	/	/	/	/	/	/
	707.5	10	1RB	24.25	25	1.189	0.123	0.15	/
	711	10	1RB	/	/	/	/	/	/
	707.5	10	50%RB	22.19	22.5	1.074	0.078	0.08	/
Body Right (10mm)	704	10	1RB	/	/	/	/	/	/
	707.5	10	1RB	24.25	25	1.189	0.219	<b>0.26</b>	<b>30#</b>
	711	10	1RB	/	/	/	/	/	/
	707.5	10	50%RB	22.19	22.5	1.074	0.144	0.15	/
Body Bottom (10mm)	704	10	1RB	/	/	/	/	/	/
	707.5	10	1RB	24.25	25	1.189	0.144	0.17	/
	711	10	1RB	/	/	/	/	/	/
	707.5	10	50%RB	22.19	22.5	1.074	0.097	0.10	/

Note: The test data above performed on 2024/07/16.

**LTE Band 12&17 (ANT1):**

EUT Position	Frequency (MHz)	Bandwidth (MHz)	Test Mode	Max. Meas. Power (dBm)	Max. Rated Power (dBm)	1g SAR (W/kg)			
						Scaled Factor	Meas. SAR	Scaled SAR	Plot
Head Left Cheek	704	10	1RB	/	/	/	/	/	/
	707.5	10	1RB	24.25	25	1.189	0.084	0.10	/
	711	10	1RB	/	/	/	/	/	/
	707.5	10	50%RB	22.19	22.5	1.074	0.056	0.06	/
Head Left Tilt	704	10	1RB	/	/	/	/	/	/
	707.5	10	1RB	24.25	25	1.189	0.073	0.09	/
	711	10	1RB	/	/	/	/	/	/
	707.5	10	50%RB	22.19	22.5	1.074	0.047	0.05	/
Head Right Cheek	704	10	1RB	/	/	/	/	/	/
	707.5	10	1RB	24.25	25	1.189	0.136	<b>0.16</b>	<b>31#</b>
	711	10	1RB	/	/	/	/	/	/
	707.5	10	50%RB	22.19	22.5	1.074	0.088	0.09	/
Head Right Tilt	704	10	1RB	/	/	/	/	/	/
	707.5	10	1RB	24.25	25	1.189	0.126	0.15	/
	711	10	1RB	/	/	/	/	/	/
	707.5	10	50%RB	22.19	22.5	1.074	0.081	0.09	/
Body Front (10mm)	704	10	1RB	/	/	/	/	/	/
	707.5	10	1RB	24.25	25	1.189	0.037	0.04	/
	711	10	1RB	/	/	/	/	/	/
	707.5	10	50%RB	22.19	22.5	1.074	0.025	0.03	/
Body Back (10mm)	704	10	1RB	/	/	/	/	/	/
	707.5	10	1RB	24.25	25	1.189	0.066	0.08	/
	711	10	1RB	/	/	/	/	/	/
	707.5	10	50%RB	22.19	22.5	1.074	0.042	0.05	/
Body Left (10mm)	704	10	1RB	/	/	/	/	/	/
	707.5	10	1RB	24.25	25	1.189	0.014	0.02	/
	711	10	1RB	/	/	/	/	/	/
	707.5	10	50%RB	22.19	22.5	1.074	0.0095	0.01	/
Body Top (10mm)	704	10	1RB	/	/	/	/	/	/
	707.5	10	1RB	24.25	25	1.189	0.113	<b>0.13</b>	<b>32#</b>
	711	10	1RB	/	/	/	/	/	/
	707.5	10	50%RB	22.19	22.5	1.074	0.069	0.07	/

Note: The test data above performed on 2024/07/16.

Note:

1. The E-UTRA Operating Band 17 is a subset of band 12, and they are same in modulation type and rated output power, therefore, they were considered as one frequency band during SAR measurement, LTE Band 12 (the wide frequency range) was selected to test.

**LTE Band 13 (ANT0):**

EUT Position	Frequency (MHz)	Bandwidth (MHz)	Test Mode	Max. Meas. Power (dBm)	Max. Rated Power (dBm)	1g SAR (W/kg)			
						Scaled Factor	Meas. SAR	Scaled SAR	Plot
Head Left Cheek	782	10	1RB	21.97	22	1.007	0.044	0.04	/
	782	10	50%RB	21.86	22	1.033	0.039	0.04	/
Head Left Tilt	782	10	1RB	21.97	22	1.007	0.026	0.03	/
	782	10	50%RB	21.86	22	1.033	0.021	0.02	/
Head Right Cheek	782	10	1RB	21.97	22	1.007	0.086	<b>0.09</b>	<b>33#</b>
	782	10	50%RB	21.86	22	1.033	0.086	0.09	/
Head Right Tilt	782	10	1RB	21.97	22	1.007	0.059	0.06	/
	782	10	50%RB	21.86	22	1.033	0.049	0.05	/
Body Front (10mm)	782	10	1RB	21.97	22	1.007	0.319	0.32	/
	782	10	50%RB	21.86	22	1.033	0.298	0.31	/
Body Back (10mm)	782	10	1RB	21.97	22	1.007	0.763	<b>0.77</b>	<b>34#</b>
	782	10	50%RB	21.86	22	1.033	0.658	0.68	/
Body Left (10mm)	782	10	1RB	21.97	22	1.007	0.059	0.06	/
	782	10	50%RB	21.86	22	1.033	0.059	0.06	/
Body Right (10mm)	782	10	1RB	21.97	22	1.007	0.140	0.14	/
	782	10	50%RB	21.86	22	1.033	0.115	0.12	/
Body Bottom (10mm)	782	10	1RB	21.97	22	1.007	0.164	0.17	/
	782	10	50%RB	21.86	22	1.033	0.138	0.14	/

Note: The test data above performed on 2024/07/17.

**LTE Band 13 (ANT1):**

EUT Position	Frequency (MHz)	Bandwidth (MHz)	Test Mode	Max. Meas. Power (dBm)	Max. Rated Power (dBm)	1g SAR (W/kg)			
						Scaled Factor	Meas. SAR	Scaled SAR	Plot
Head Left Cheek	782	10	1RB	21.97	22	1.007	0.106	0.11	/
	782	10	50%RB	21.86	22	1.033	0.095	0.10	/
Head Left Tilt	782	10	1RB	21.97	22	1.007	0.103	0.10	/
	782	10	50%RB	21.86	22	1.033	0.092	0.10	/
Head Right Cheek	782	10	1RB	21.97	22	1.007	0.226	<b>0.23</b>	<b>35#</b>
	782	10	50%RB	21.86	22	1.033	0.199	0.21	/
Head Right Tilt	782	10	1RB	21.97	22	1.007	0.216	0.22	/
	782	10	50%RB	21.86	22	1.033	0.191	0.20	/
Body Front (10mm)	782	10	1RB	21.97	22	1.007	0.052	0.05	/
	782	10	50%RB	21.86	22	1.033	0.045	0.05	/
Body Back (10mm)	782	10	1RB	21.97	22	1.007	0.099	<b>0.10</b>	<b>36#</b>
	782	10	50%RB	21.86	22	1.033	0.084	0.09	/
Body Left (10mm)	782	10	1RB	21.97	22	1.007	0.054	0.05	/
	782	10	50%RB	21.86	22	1.033	0.044	0.05	/
Body Top (10mm)	782	10	1RB	21.97	22	1.007	0.077	0.08	/
	782	10	50%RB	21.86	22	1.033	0.067	0.07	/

*Note: The test data above performed on 2024/07/17.*



**LTE Band 26&5 (ANT0):**

EUT Position	Frequency (MHz)	Bandwidth (MHz)	Test Mode	Max. Meas. Power (dBm)	Max. Rated Power (dBm)	1g SAR (W/kg)			
						Scaled Factor	Meas. SAR	Scaled SAR	Plot
Head Left Cheek	821.5	15	1RB	/	/	/	/	/	/
	831.5	15	1RB	21.49	22	1.125	0.089	<b>0.10</b>	<b>37#</b>
	841.5	15	1RB	/	/	/	/	/	/
	831.5	15	50%RB	20.35	22	1.462	0.027	0.04	/
Head Left Tilt	821.5	15	1RB	/	/	/	/	/	/
	831.5	15	1RB	21.49	22	1.125	0.019	0.02	/
	841.5	15	1RB	/	/	/	/	/	/
	831.5	15	50%RB	20.35	22	1.462	0.014	0.02	/
Head Right Cheek	821.5	15	1RB	/	/	/	/	/	/
	831.5	15	1RB	21.49	22	1.125	0.076	0.09	/
	841.5	15	1RB	/	/	/	/	/	/
	831.5	15	50%RB	20.35	22	1.462	0.054	0.08	/
Head Right Tilt	821.5	15	1RB	/	/	/	/	/	/
	831.5	15	1RB	21.49	22	1.125	0.021	0.02	/
	841.5	15	1RB	/	/	/	/	/	/
	831.5	15	50%RB	20.35	22	1.462	0.016	0.02	/
Body Front (10mm)	821.5	15	1RB	/	/	/	/	/	/
	831.5	15	1RB	21.49	22	1.125	0.080	0.09	/
	841.5	15	1RB	/	/	/	/	/	/
	831.5	15	50%RB	20.35	22	1.462	0.067	0.10	/
Body Back (10mm)	821.5	15	1RB	/	/	/	/	/	/
	831.5	15	1RB	21.49	22	1.125	0.072	0.08	/
	841.5	15	1RB	/	/	/	/	/	/
	831.5	15	50%RB	20.35	22	1.462	0.063	0.09	/
Body Left (10mm)	821.5	15	1RB	/	/	/	/	/	/
	831.5	15	1RB	21.49	22	1.125	0.055	0.06	/
	841.5	15	1RB	/	/	/	/	/	/
	831.5	15	50%RB	20.35	22	1.462	0.052	0.08	/
Body Right (10mm)	821.5	15	1RB	/	/	/	/	/	/
	831.5	15	1RB	21.49	22	1.125	0.077	0.09	/
	841.5	15	1RB	/	/	/	/	/	/
	831.5	15	50%RB	20.35	22	1.462	0.068	<b>0.10</b>	<b>38#</b>
Body Bottom (10mm)	821.5	15	1RB	/	/	/	/	/	/
	831.5	15	1RB	21.49	22	1.125	0.070	0.08	/
	841.5	15	1RB	/	/	/	/	/	/
	831.5	15	50%RB	20.35	22	1.462	0.063	0.09	/

Note: The test data above performed on 2024/07/19.

**LTE Band 26&5 (ANT1):**

EUT Position	Frequency (MHz)	Bandwidth (MHz)	Test Mode	Max. Meas. Power (dBm)	Max. Rated Power (dBm)	1g SAR (W/kg)			
						Scaled Factor	Meas. SAR	Scaled SAR	Plot
Head Left Cheek	821.5	15	1RB	/	/	/	/	/	/
	831.5	15	1RB	21.49	22	1.125	0.165	0.19	/
	841.5	15	1RB	/	/	/	/	/	/
	831.5	15	50%RB	20.35	22	1.462	0.134	0.20	/
Head Left Tilt	821.5	15	1RB	/	/	/	/	/	/
	831.5	15	1RB	21.49	22	1.125	0.153	0.17	/
	841.5	15	1RB	/	/	/	/	/	/
	831.5	15	50%RB	20.35	22	1.462	0.114	0.17	/
Head Right Cheek	821.5	15	1RB	/	/	/	/	/	/
	831.5	15	1RB	21.49	22	1.125	0.343	<b>0.39</b>	<b>39#</b>
	841.5	15	1RB	/	/	/	/	/	/
	831.5	15	50%RB	20.35	22	1.462	0.225	0.33	/
Head Right Tilt	821.5	15	1RB	/	/	/	/	/	/
	831.5	15	1RB	21.49	22	1.125	0.306	0.34	/
	841.5	15	1RB	/	/	/	/	/	/
	831.5	15	50%RB	20.35	22	1.462	0.202	0.30	/
Body Front (10mm)	821.5	15	1RB	/	/	/	/	/	/
	831.5	15	1RB	21.49	22	1.125	0.079	0.09	/
	841.5	15	1RB	/	/	/	/	/	/
	831.5	15	50%RB	20.35	22	1.462	0.056	0.08	/
Body Back (10mm)	821.5	15	1RB	/	/	/	/	/	/
	831.5	15	1RB	21.49	22	1.125	0.141	<b>0.16</b>	<b>40#</b>
	841.5	15	1RB	/	/	/	/	/	/
	831.5	15	50%RB	20.35	22	1.462	0.109	0.16	/
Body Left (10mm)	821.5	15	1RB	/	/	/	/	/	/
	831.5	15	1RB	21.49	22	1.125	0.049	0.06	/
	841.5	15	1RB	/	/	/	/	/	/
	831.5	15	50%RB	20.35	22	1.462	0.042	0.06	/
Body Top (10mm)	821.5	15	1RB	/	/	/	/	/	/
	831.5	15	1RB	21.49	22	1.125	0.075	0.08	/
	841.5	15	1RB	/	/	/	/	/	/
	831.5	15	50%RB	20.35	22	1.462	0.049	0.07	/

Note: The test data above performed on 2024/07/19.

Note:

1. The E-UTRA Operating Band 5 is a subset of band 26, and they are same in modulation type and rated output power, therefore, they were considered as one frequency band during SAR measurement, LTE Band 26 (the wide frequency range) was selected to test.

**LTE Band 41&38 (ANT0):**

EUT Position	Frequency (MHz)	Bandwidth (MHz)	Test Mode	Max. Meas. Power (dBm)	Max. Rated Power (dBm)	1g SAR (W/kg)			
						Scaled Factor	Meas. SAR	Scaled SAR	Plot
Head Left Cheek	2545	20	1RB	/	/	/	/	/	/
	2593	20	1RB	21.11	21.5	1.094	0.027	0.03	/
	2619	20	1RB	/	/	/	/	/	/
	2645	20	1RB	/	/	/	/	/	/
	2593	20	50%RB	20.94	21.5	1.138	0.026	0.03	/
Head Left Tilt	2545	20	1RB	/	/	/	/	/	/
	2593	20	1RB	21.11	21.5	1.094	0.014	0.02	/
	2619	20	1RB	/	/	/	/	/	/
	2645	20	1RB	/	/	/	/	/	/
	2593	20	50%RB	20.94	21.5	1.138	0.010	0.01	/
Head Right Cheek	2545	20	1RB	/	/	/	/	/	/
	2593	20	1RB	21.11	21.5	1.094	0.038	0.04	/
	2619	20	1RB	/	/	/	/	/	/
	2645	20	1RB	/	/	/	/	/	/
	2593	20	50%RB	20.94	21.5	1.138	0.034	0.04	/
Head Right Tilt	2545	20	1RB	/	/	/	/	/	/
	2593	20	1RB	21.11	21.5	1.094	0.038	0.04	/
	2619	20	1RB	/	/	/	/	/	/
	2645	20	1RB	/	/	/	/	/	/
	2593	20	50%RB	20.94	21.5	1.138	0.040	<b>0.05</b>	<b>41#</b>
Body Front (10mm)	2545	20	1RB	/	/	/	/	/	/
	2593	20	1RB	21.11	21.5	1.094	0.037	0.04	/
	2619	20	1RB	/	/	/	/	/	/
	2645	20	1RB	/	/	/	/	/	/
	2593	20	50%RB	20.94	21.5	1.138	0.031	0.04	/
Body Back (10mm)	2545	20	1RB	/	/	/	/	/	/
	2593	20	1RB	21.11	21.5	1.094	0.104	<b>0.11</b>	<b>42#</b>
	2619	20	1RB	/	/	/	/	/	/
	2645	20	1RB	/	/	/	/	/	/
	2593	20	50%RB	20.94	21.5	1.138	0.086	0.10	/
Body Left (10mm)	2545	20	1RB	/	/	/	/	/	/
	2593	20	1RB	21.11	21.5	1.094	0.036	0.04	/
	2619	20	1RB	/	/	/	/	/	/
	2645	20	1RB	/	/	/	/	/	/
	2593	20	50%RB	20.94	21.5	1.138	0.030	0.03	/
Body Right (10mm)	2545	20	1RB	/	/	/	/	/	/
	2593	20	1RB	21.11	21.5	1.094	0.037	0.04	/
	2619	20	1RB	/	/	/	/	/	/
	2645	20	1RB	/	/	/	/	/	/
	2593	20	50%RB	20.94	21.5	1.138	0.033	0.04	/
Body Bottom (10mm)	2545	20	1RB	/	/	/	/	/	/
	2593	20	1RB	21.11	21.5	1.094	0.044	0.05	/
	2619	20	1RB	/	/	/	/	/	/

EUT Position	Frequency (MHz)	Bandwidth (MHz)	Test Mode	Max. Meas. Power (dBm)	Max. Rated Power (dBm)	1g SAR (W/kg)			
						Scaled Factor	Meas. SAR	Scaled SAR	Plot
	2645	20	1RB	/	/	/	/	/	/
	2593	20	50%RB	20.94	21.5	1.138	0.037	0.04	/

*Note: The test data above performed on 2024/07/27.*

**LTE Band 41&38 (ANT1):**

EUT Position	Frequency (MHz)	Bandwidth (MHz)	Test Mode	Max. Meas. Power (dBm)	Max. Rated Power (dBm)	1g SAR (W/kg)			
						Scaled Factor	Meas. SAR	Scaled SAR	Plot
Head Left Cheek	2545	20	1RB	/	/	/	/	/	/
	2593	20	1RB	21.11	21.5	1.094	0.064	0.07	/
	2619	20	1RB	/	/	/	/	/	/
	2645	20	1RB	/	/	/	/	/	/
	2593	20	50%RB	20.94	21.5	1.138	0.050	0.06	/
Head Left Tilt	2545	20	1RB	/	/	/	/	/	/
	2593	20	1RB	21.11	21.5	1.094	0.065	0.07	/
	2619	20	1RB	/	/	/	/	/	/
	2645	20	1RB	/	/	/	/	/	/
	2593	20	50%RB	20.94	21.5	1.138	0.081	0.09	/
Head Right Cheek	2545	20	1RB	/	/	/	/	/	/
	2593	20	1RB	21.11	21.5	1.094	0.207	0.23	/
	2619	20	1RB	/	/	/	/	/	/
	2645	20	1RB	/	/	/	/	/	/
	2593	20	50%RB	20.94	21.5	1.138	0.169	0.19	/
Head Right Tilt	2545	20	1RB	/	/	/	/	/	/
	2593	20	1RB	21.11	21.5	1.094	0.220	<b>0.24</b>	<b>43#</b>
	2619	20	1RB	/	/	/	/	/	/
	2645	20	1RB	/	/	/	/	/	/
	2593	20	50%RB	20.94	21.5	1.138	0.185	0.21	/
Body Front (10mm)	2545	20	1RB	/	/	/	/	/	/
	2593	20	1RB	21.11	21.5	1.094	0.050	0.05	/
	2619	20	1RB	/	/	/	/	/	/
	2645	20	1RB	/	/	/	/	/	/
	2593	20	50%RB	20.94	21.5	1.138	0.044	0.05	/
Body Back (10mm)	2545	20	1RB	/	/	/	/	/	/
	2593	20	1RB	21.11	21.5	1.094	0.130	<b>0.14</b>	<b>44#</b>
	2619	20	1RB	/	/	/	/	/	/
	2645	20	1RB	/	/	/	/	/	/
	2593	20	50%RB	20.94	21.5	1.138	0.110	0.13	/
Body Left (10mm)	2545	20	1RB	/	/	/	/	/	/
	2593	20	1RB	21.11	21.5	1.094	0.026	0.03	/
	2619	20	1RB	/	/	/	/	/	/
	2645	20	1RB	/	/	/	/	/	/
	2593	20	50%RB	20.94	21.5	1.138	0.022	0.03	/
Body Top (10mm)	2545	20	1RB	/	/	/	/	/	/
	2593	20	1RB	21.11	21.5	1.094	0.095	0.10	/
	2619	20	1RB	/	/	/	/	/	/
	2645	20	1RB	/	/	/	/	/	/
	2593	20	50%RB	20.94	21.5	1.138	0.076	0.09	/

Note: The test data above performed on 2024/07/27.

Note:

1. The E-UTRA Operating Band 38 is a subset of band 41, and they are same in modulation type and rated output power, therefore, they were considered as one frequency band during SAR measurement, LTE Band 41 (the wide frequency range) was selected to test.

2. The frequency range of LTE Band 41 is 2535~2655MHz. Per KDB 447498 D01, according to the following formula Calculate  $N_c$  is 4.

KDB procedures, the following should be applied to determine the number of required test channels. The test channels should be evenly spread across the transmission frequency band of each wireless mode.<sup>14</sup>

$$N_c = \text{Round} \left\{ \left[ 100(f_{\text{high}} - f_{\text{low}}) / f_c \right]^{0.5} \times (f_c / 100)^{0.2} \right\},$$

where

- $N_c$  is the number of test channels, rounded to the nearest integer,
- $f_{\text{high}}$  and  $f_{\text{low}}$  are the highest and lowest channel frequencies within the transmission band,
- $f_c$  is the mid-band channel frequency,
- all frequencies are in MHz.

3. The power class 3 used for LTE Band 41 SAR testing.

**LTE Band 66&4 (ANT0):**

EUT Position	Frequency (MHz)	Bandwidth (MHz)	Test Mode	Max. Meas. Power (dBm)	Max. Rated Power (dBm)	1g SAR (W/kg)			
						Scaled Factor	Meas. SAR	Scaled SAR	Plot
Head Left Cheek	1720	20	1RB	/	/	/	/	/	/
	1745	20	1RB	15.41	16	1.146	0.061	<b>0.07</b>	<b>45#</b>
	1770	20	1RB	/	/	/	/	/	/
	1745	20	50%RB	13.8	14	1.047	0.053	0.06	/
Head Left Tilt	1720	20	1RB	/	/	/	/	/	/
	1745	20	1RB	15.41	16	1.146	0.035	0.04	/
	1770	20	1RB	/	/	/	/	/	/
	1745	20	50%RB	13.8	14	1.047	0.032	0.03	/
Head Right Cheek	1720	20	1RB	/	/	/	/	/	/
	1745	20	1RB	15.41	16	1.146	0.055	0.06	/
	1770	20	1RB	/	/	/	/	/	/
	1745	20	50%RB	13.8	14	1.047	0.047	0.05	/
Head Right Tilt	1720	20	1RB	/	/	/	/	/	/
	1745	20	1RB	15.41	16	1.146	0.047	0.05	/
	1770	20	1RB	/	/	/	/	/	/
	1745	20	50%RB	13.8	14	1.047	0.036	0.04	/
Body Front (10mm)	1720	20	1RB	/	/	/	/	/	/
	1745	20	1RB	15.41	16	1.146	0.121	0.14	/
	1770	20	1RB	/	/	/	/	/	/
	1745	20	50%RB	13.8	14	1.047	0.096	0.10	/
Body Back (10mm)	1720	20	1RB	/	/	/	/	/	/
	1745	20	1RB	15.41	16	1.146	0.181	<b>0.21</b>	<b>46#</b>
	1770	20	1RB	/	/	/	/	/	/
	1745	20	50%RB	13.8	14	1.047	0.140	0.15	/
Body Left (10mm)	1720	20	1RB	/	/	/	/	/	/
	1745	20	1RB	15.41	16	1.146	0.070	0.08	/
	1770	20	1RB	/	/	/	/	/	/
	1745	20	50%RB	13.8	14	1.047	0.054	0.06	/
Body Right (10mm)	1720	20	1RB	/	/	/	/	/	/
	1745	20	1RB	15.41	16	1.146	0.026	0.03	/
	1770	20	1RB	/	/	/	/	/	/
	1745	20	50%RB	13.8	14	1.047	0.022	0.02	/
Body Bottom (10mm)	1720	20	1RB	/	/	/	/	/	/
	1745	20	1RB	15.41	16	1.146	0.144	0.17	/
	1770	20	1RB	/	/	/	/	/	/
	1745	20	50%RB	13.8	14	1.047	0.110	0.12	/

Note: The test data above performed on 2024/07/23.

**LTE Band 66&4 (ANT1):**

EUT Position	Frequency (MHz)	Bandwidth (MHz)	Test Mode	Max. Meas. Power (dBm)	Max. Rated Power (dBm)	1g SAR (W/kg)			
						Scaled Factor	Meas. SAR	Scaled SAR	Plot
Head Left Cheek	1720	20	1RB	/	/	/	/	/	/
	1745	20	1RB	15.41	16	1.146	0.192	0.22	/
	1770	20	1RB	/	/	/	/	/	/
	1745	20	50%RB	13.8	14	1.047	0.168	0.18	/
Head Left Tilt	1720	20	1RB	/	/	/	/	/	/
	1745	20	1RB	15.41	16	1.146	0.171	0.20	/
	1770	20	1RB	/	/	/	/	/	/
	1745	20	50%RB	13.8	14	1.047	0.139	0.15	/
Head Right Cheek	1720	20	1RB	/	/	/	/	/	/
	1745	20	1RB	15.41	16	1.146	0.326	<b>0.37</b>	<b>47#</b>
	1770	20	1RB	/	/	/	/	/	/
	1745	20	50%RB	13.8	14	1.047	0.276	0.29	/
Head Right Tilt	1720	20	1RB	/	/	/	/	/	/
	1745	20	1RB	15.41	16	1.146	0.318	0.36	/
	1770	20	1RB	/	/	/	/	/	/
	1745	20	50%RB	13.8	14	1.047	0.252	0.26	/
Body Front (10mm)	1720	20	1RB	/	/	/	/	/	/
	1745	20	1RB	15.41	16	1.146	0.086	0.10	/
	1770	20	1RB	/	/	/	/	/	/
	1745	20	50%RB	13.8	14	1.047	0.067	0.07	/
Body Back (10mm)	1720	20	1RB	/	/	/	/	/	/
	1745	20	1RB	15.41	16	1.146	0.173	<b>0.20</b>	<b>48#</b>
	1770	20	1RB	/	/	/	/	/	/
	1745	20	50%RB	13.8	14	1.047	0.140	0.15	/
Body Left (10mm)	1720	20	1RB	/	/	/	/	/	/
	1745	20	1RB	15.41	16	1.146	0.069	0.08	/
	1770	20	1RB	/	/	/	/	/	/
	1745	20	50%RB	13.8	14	1.047	0.056	0.06	/
Body Top (10mm)	1720	20	1RB	/	/	/	/	/	/
	1745	20	1RB	15.41	16	1.146	0.087	0.10	/
	1770	20	1RB	/	/	/	/	/	/
	1745	20	50%RB	13.8	14	1.047	0.065	0.07	/

Note: The test data above performed on 2024/07/23.

**Note:**

1. The E-UTRA Operating Band 4 is a subset of band 66, and they are same in modulation type and rated output power, therefore, they were considered as one frequency band during SAR measurement, LTE Band 66 (the wide frequency range) was selected to test.

**Note:**

- When the 1-g SAR is  $\leq 0.8\text{W/Kg}$ , testing for other channels are optional.
- SAR for LTE band exposure configurations is measured according to the procedures of KDB 941225 D05 SAR for LTE Devices v02.
- KDB941225D05-SAR for higher order modulation is required only when the highest maximum output power for the configuration in the higher order modulation is  $> 0.5\text{ dB}$  higher than the same configuration in QPSK or when the reported SAR for the QPSK configuration is  $> 1.45\text{ W/kg}$



4. KDB941225D05-For QPSK with 100% RB allocation, when the reported SAR measured for the Highest output power channel is  $< 1.45$  W/kg, tests for the remaining required test channels are optional.
5. KDB941225D05- For QPSK with 100% RB allocation, SAR is not required when the highest maximum output power for 100 % RB allocation is less than the highest maximum output power in 50% and 1 RB allocations and the highest reported SAR for 1 RB and 50% RB allocation are  $\leq 0.8$  W/kg.
6. KDB941225D05- Start with the largest channel bandwidth and measure SAR for QPSK with 1 RB allocation, using the RB offset and required test channel combination with the highest maximum output power among RB offset the upper edge, middle and lower edge of each required test channel.
7. KDB941225D05- other channel bandwidths SAR test is required when the highest maximum output power of a configuration requiring testing in the smaller hannel bandwidth is  $> 0.5$  dB higher than the equivalent channel configurations in the largest channel bandwidth configuration or the reported SAR of a configuration for the largest channel bandwidth is  $> 1.45$  W/kg.
8. Worst case SAR for 50% RB allocation is selected to be tested.

**WIFI 2.4G:**

EUT Position	Frequency (MHz)	Test Mode	Max. Meas. Power (dBm)	Max. Rated Power (dBm)	1g SAR (W/kg)				
					Scaled Factor	Duty cycle Factor	Meas. SAR	Scaled SAR	Plot
Head Left Cheek	2412	802.11b	/	/	/	/	/	/	/
	2437	802.11b	14.54	15	1.112	1.097	0.541	0.66	/
	2462	802.11b	/	/	/	/	/	/	/
Head Left Tilt	2412	802.11b	/	/	/	/	/	/	/
	2437	802.11b	14.54	15	1.112	1.097	0.596	<b>0.73</b>	<b>49#</b>
	2462	802.11b	/	/	/	/	/	/	/
Head Right Cheek	2412	802.11b	/	/	/	/	/	/	/
	2437	802.11b	14.54	15	1.112	1.097	0.380	0.46	/
	2462	802.11b	/	/	/	/	/	/	/
Head Right Tilt	2412	802.11b	/	/	/	/	/	/	/
	2437	802.11b	14.54	15	1.112	1.097	0.452	0.55	/
	2462	802.11b	/	/	/	/	/	/	/
Body Front (10mm)	2412	802.11b	/	/	/	/	/	/	/
	2437	802.11b	14.54	15	1.112	1.097	0.144	0.18	/
	2462	802.11b	/	/	/	/	/	/	/
Body Back (10mm)	2412	802.11b	/	/	/	/	/	/	/
	2437	802.11b	14.54	15	1.112	1.097	0.267	0.33	/
	2462	802.11b	/	/	/	/	/	/	/
Body Right (10mm)	2412	802.11b	/	/	/	/	/	/	/
	2437	802.11b	14.54	15	1.112	1.097	0.034	0.04	/
	2462	802.11b	/	/	/	/	/	/	/
Body Top (10mm)	2412	802.11b	/	/	/	/	/	/	/
	2437	802.11b	14.54	15	1.112	1.097	0.393	<b>0.48</b>	<b>50#</b>
	2462	802.11b	/	/	/	/	/	/	/

Note: The test data above performed on 2024/07/15.

**Note:**

1. When the 1-g SAR is  $\leq 0.8W/kg$ , testing for other channels are optional.
2. When SAR or MPE is not measured at the maximum power level allowed for production units, the results must be scaled to the maximum tune-up tolerance limit according to the power applied to the individual channels tested to determine compliance.
3. For 802.11b mode power is the largest among 802.11b/g/n, 802.11b mode as initial test configuration is selected to test.

**WIFI 5.2G:**

EUT Position	Frequency (MHz)	Test Mode	Max. Meas. Power (dBm)	Max. Rated Power (dBm)	1g SAR (W/kg)				
					Scaled Factor	Duty cycle Factor	Meas. SAR	Scaled SAR	Plot
Head Left Cheek	5180	802.11a	/	/	/	/	/	/	/
	5200	802.11a	14.18	14.3	1.028	1.105	0.586	0.67	/
	5240	802.11a	/	/	/	/	/	/	/
Head Left Tilt	5180	802.11a	/	/	/	/	/	/	/
	5200	802.11a	14.18	14.3	1.028	1.105	0.667	<b>0.76</b>	<b>51#</b>
	5240	802.11a	/	/	/	/	/	/	/
Head Right Cheek	5180	802.11a	/	/	/	/	/	/	/
	5200	802.11a	14.18	14.3	1.028	1.105	0.331	0.38	/
	5240	802.11a	/	/	/	/	/	/	/
Head Right Tilt	5180	802.11a	/	/	/	/	/	/	/
	5200	802.11a	14.18	14.3	1.028	1.105	0.378	0.43	/
	5240	802.11a	/	/	/	/	/	/	/
Body Front (10mm)	5180	802.11a	/	/	/	/	/	/	/
	5200	802.11a	14.18	14.3	1.028	1.105	0.157	0.18	/
	5240	802.11a	/	/	/	/	/	/	/
Body Back (10mm)	5180	802.11a	/	/	/	/	/	/	/
	5200	802.11a	14.18	14.3	1.028	1.105	0.206	0.23	/
	5240	802.11a	/	/	/	/	/	/	/
Body Right (10mm)	5180	802.11a	/	/	/	/	/	/	/
	5200	802.11a	14.18	14.3	1.028	1.105	0.073	0.08	/
	5240	802.11a	/	/	/	/	/	/	/
Body Top (10mm)	5180	802.11a	/	/	/	/	/	/	/
	5200	802.11a	14.18	14.3	1.028	1.105	0.466	<b>0.53</b>	<b>52#</b>
	5240	802.11a	/	/	/	/	/	/	/

*Note: The test data above performed on 2024/07/14.*

**Note:**

1. When the 1-g SAR is  $\leq 0.8W/kg$ , testing for other channels are optional.
2. When SAR or MPE is not measured at the maximum power level allowed for production units, the results must be scaled to the maximum tune-up tolerance limit according to the power applied to the individual channels tested to determine compliance.
3. For 802.11a mode power is the largest among 802.11a/n/ac, 802.11a mode as initial test configuration is selected to test.
4. According 2016 Oct. TCB, for SAR testing of 5G WIFI 802.11a signal with non-100% duty cycle, the measured SAR is scaled-up by the duty cycle scaling factor which is equal to "1/(duty cycle)".

**WIFI 5.3G:**

EUT Position	Frequency (MHz)	Test Mode	Max. Meas. Power (dBm)	Max. Rated Power (dBm)	1g SAR (W/kg)				
					Scaled Factor	Duty cycle Factor	Meas. SAR	Scaled SAR	Plot
Head Left Cheek	5260	802.11n20	/	/	/	/	/	/	/
	5280	802.11n20	12.42	12.5	1.019	1.132	0.506	0.58	/
	5320	802.11n20	/	/	/	/	/	/	/
Head Left Tilt	5260	802.11n20	/	/	/	/	/	/	/
	5280	802.11n20	12.42	12.5	1.019	1.132	0.618	<b>0.71</b>	<b>53#</b>
	5320	802.11n20	/	/	/	/	/	/	/
Head Right Cheek	5260	802.11n20	/	/	/	/	/	/	/
	5280	802.11n20	12.42	12.5	1.019	1.132	0.461	0.53	/
	5320	802.11n20	/	/	/	/	/	/	/
Head Right Tilt	5260	802.11n20	/	/	/	/	/	/	/
	5280	802.11n20	12.42	12.5	1.019	1.132	0.540	0.62	/
	5320	802.11n20	/	/	/	/	/	/	/
Body Front (10mm)	5260	802.11n20	/	/	/	/	/	/	/
	5280	802.11n20	12.42	12.5	1.019	1.132	0.056	0.06	/
	5320	802.11n20	/	/	/	/	/	/	/
Body Back (10mm)	5260	802.11n20	/	/	/	/	/	/	/
	5280	802.11n20	12.42	12.5	1.019	1.132	0.221	0.25	/
	5320	802.11n20	/	/	/	/	/	/	/
Body Right (10mm)	5260	802.11n20	/	/	/	/	/	/	/
	5280	802.11n20	12.42	12.5	1.019	1.132	0.045	0.05	/
	5320	802.11n20	/	/	/	/	/	/	/
Body Top (10mm)	5260	802.11n20	/	/	/	/	/	/	/
	5280	802.11n20	12.42	12.5	1.019	1.132	0.494	<b>0.57</b>	<b>54#</b>
	5320	802.11n20	/	/	/	/	/	/	/

Note: The test data above performed on 2024/07/14.

**Note:**

1. When the 1-g SAR is  $\leq 0.8W/kg$ , testing for other channels are optional.
2. When SAR or MPE is not measured at the maximum power level allowed for production units, the results must be scaled to the maximum tune-up tolerance limit according to the power applied to the individual channels tested to determine compliance.
3. For 802.11n20 mode power is the largest among 802.11a/n/ac, 802.11 n20 mode as initial test configuration is selected to test.
4. According 2016 Oct. TCB, for SAR testing of 5G WIFI 802.11a signal with non-100% duty cycle, the measured SAR is scaled-up by the duty cycle scaling factor which is equal to "1/(duty cycle)".

**WIFI 5.6G:**

EUT Position	Frequency (MHz)	Test Mode	Max. Meas. Power (dBm)	Max. Rated Power (dBm)	1g SAR (W/kg)				
					Scaled Factor	Duty cycle Factor	Meas. SAR	Scaled SAR	Plot
Head Left Cheek	5500	802.11n20	/	/	/	/	/	/	/
	5580	802.11n20	12.79	12.8	1.002	1.132	0.516	0.59	/
	5700	802.11n20	/	/	/	/	/	/	/
Head Left Tilt	5500	802.11n20	/	/	/	/	/	/	/
	5580	802.11n20	12.79	12.8	1.002	1.132	0.688	<b>0.78</b>	<b>55#</b>
	5700	802.11n20	/	/	/	/	/	/	/
Head Right Cheek	5500	802.11n20	/	/	/	/	/	/	/
	5580	802.11n20	12.79	12.8	1.002	1.132	0.341	0.39	/
	5700	802.11n20	/	/	/	/	/	/	/
Head Right Tilt	5500	802.11n20	/	/	/	/	/	/	/
	5580	802.11n20	12.79	12.8	1.002	1.132	0.416	0.47	/
	5700	802.11n20	/	/	/	/	/	/	/
Body Front (10mm)	5500	802.11n20	/	/	/	/	/	/	/
	5580	802.11n20	12.79	12.8	1.002	1.132	0.078	0.09	/
	5700	802.11n20	/	/	/	/	/	/	/
Body Back (10mm)	5500	802.11n20	/	/	/	/	/	/	/
	5580	802.11n20	12.79	12.8	1.002	1.132	0.242	<b>0.27</b>	<b>56#</b>
	5700	802.11n20	/	/	/	/	/	/	/
Body Right (10mm)	5500	802.11n20	/	/	/	/	/	/	/
	5580	802.11n20	12.79	12.8	1.002	1.132	0.105	0.12	/
	5700	802.11n20	/	/	/	/	/	/	/
Body Top (10mm)	5500	802.11n20	/	/	/	/	/	/	/
	5580	802.11n20	12.79	12.8	1.002	1.132	0.173	0.20	/
	5700	802.11n20	/	/	/	/	/	/	/

Note: The test data above performed on 2024/07/22.

**Note:**

1. When the 1-g SAR is  $\leq 0.8W/kg$ , testing for other channels are optional.
2. When SAR or MPE is not measured at the maximum power level allowed for production units, the results must be scaled to the maximum tune-up tolerance limit according to the power applied to the individual channels tested to determine compliance.
3. For 802.11n20 mode power is the largest among 802.11a/n/ac, 802.11 n20 mode as initial test configuration is selected to test.
4. According 2016 Oct. TCB, for SAR testing of 5G WIFI 802.11a signal with non-100% duty cycle, the measured SAR is scaled-up by the duty cycle scaling factor which is equal to "1/(duty cycle)".

**WIFI 5.8G:**

EUT Position	Frequency (MHz)	Test Mode	Max. Meas. Power (dBm)	Max. Rated Power (dBm)	1g SAR (W/kg)				
					Scaled Factor	Duty cycle Factor	Meas. SAR	Scaled SAR	Plot
Head Left Cheek	5745	802.11n20	/	/	/	/	/	/	/
	5785	802.11n20	13.38	13.5	1.028	1.132	0.463	0.54	/
	5825	802.11n20	/	/	/	/	/	/	/
Head Left Tilt	5745	802.11n20	/	/	/	/	/	/	/
	5785	802.11n20	13.38	13.5	1.028	1.132	0.483	0.56	/
	5825	802.11n20	/	/	/	/	/	/	/
Head Right Cheek	5745	802.11n20	/	/	/	/	/	/	/
	5785	802.11n20	13.38	13.5	1.028	1.132	0.485	0.56	/
	5825	802.11n20	/	/	/	/	/	/	/
Head Right Tilt	5745	802.11n20	/	/	/	/	/	/	/
	5785	802.11n20	13.38	13.5	1.028	1.132	0.673	<b>0.78</b>	<b>57#</b>
	5825	802.11n20	/	/	/	/	/	/	/
Body Front (10mm)	5745	802.11n20	/	/	/	/	/	/	/
	5785	802.11n20	13.38	13.5	1.028	1.132	0.103	0.12	/
	5825	802.11n20	/	/	/	/	/	/	/
Body Back (10mm)	5745	802.11n20	/	/	/	/	/	/	/
	5785	802.11n20	13.38	13.5	1.028	1.132	0.489	<b>0.57</b>	<b>58#</b>
	5825	802.11n20	/	/	/	/	/	/	/
Body Right (10mm)	5745	802.11n20	/	/	/	/	/	/	/
	5785	802.11n20	13.38	13.5	1.028	1.132	0.138	0.16	/
	5825	802.11n20	/	/	/	/	/	/	/
Body Top (10mm)	5745	802.11n20	/	/	/	/	/	/	/
	5785	802.11n20	13.38	13.5	1.028	1.132	0.331	0.39	/
	5825	802.11n20	/	/	/	/	/	/	/

*Note: The test data above performed on 2024/07/22.*

**Note:**

1. When the 1-g SAR is  $\leq 0.8W/kg$ , testing for other channels are optional.
2. When SAR or MPE is not measured at the maximum power level allowed for production units, the results must be scaled to the maximum tune-up tolerance limit according to the power applied to the individual channels tested to determine compliance.
3. For 802.11n20 mode power is the largest among 802.11a/n/ac, 802.11 n20 mode as initial test configuration is selected to test.
4. According 2016 Oct. TCB, for SAR testing of 5G WIFI 802.11a signal with non-100% duty cycle, the measured SAR is scaled-up by the duty cycle scaling factor which is equal to “1/( duty cycle)”.

## 10. MEASUREMENT VARIABILITY

In accordance with published RF Exposure KDB procedure 865664 D01 SAR measurement 100 MHz to 6 GHz v01. These additional measurements are repeated after the completion of all measurements requiring the same head or body tissue-equivalent medium in a frequency band. The test device should be returned to ambient conditions (normal room temperature) with the battery fully charged before it is re-mounted on the device holder for the repeated measurement(s) to minimize any unexpected variations in the repeated results

- 1) Repeated measurement is not required when the original highest measured SAR is < 0.80 W/kg; steps 2) through 4) do not apply.
- 2) When the original highest measured SAR is  $\geq 0.80$  W/kg, repeat that measurement once.
- 3) Perform a second repeated measurement only if the ratio of largest to smallest SAR for the original and first repeated measurements is > 1.20 or when the original or repeated measurement is  $\geq 1.45$  W/kg (~ 10% from the 1-g SAR limit).
- 4) Perform a third repeated measurement only if the original, first or second repeated measurement is  $\geq 1.5$  W/kg and the ratio of largest to smallest SAR for the original, first and second repeated measurements is > 1.20.

*Note: The same procedures should be adapted for measurements according to extremity and occupational exposure limits by applying a factor of 2.5 for extremity exposure and a factor of 5 for occupational exposure to the corresponding SAR thresholds.*

### The Highest Measured SAR Configuration in Each Frequency Band

#### Head

SAR probe calibration point	Frequency Band	Freq.(MHz)	EUT Position	Meas. SAR (W/kg)		Largest to Smallest SAR Ratio
				Original	Repeated	
/	/	/	/	/	/	/

#### Body

SAR probe calibration point	Frequency Band	Freq.(MHz)	EUT Position	Meas. SAR (W/kg)		Largest to Smallest SAR Ratio
				Original	Repeated	
/	/	/	/	/	/	/

#### Note:

1. Second Repeated Measurement is not required since the ratio of the largest to smallest SAR for the original and first repeated measurement is not > 1.20.
2. The measured SAR results **do not** have to be scaled to the maximum tune-up tolerance to determine if repeated measurements are required.
3. SAR measurement variability must be assessed for each frequency band, which is determined by the **SAR probe calibration point and tissue-equivalent medium** used for the device measurements.

## 11. SAR SIMULTANEOUS TRANSMISSION DESCRIPTION

### 11.1 Simultaneous Transmission:

Description of Simultaneous Transmit Capabilities		
Transmitter Combination	Simultaneous?	Hotspot?
WWAN(GSM/WCDMA/LTE)Ant0 + WIFI 2.4G	√	√
WWAN(GSM/WCDMA/LTE)Ant0 + WIFI 5G	√	√
WWAN(GSM/WCDMA/LTE)Ant1 + WIFI 5G	√	√
WWAN(GSM/WCDMA/LTE)Ant1 + WIFI 2.4G	√	√
WWAN(GSM/WCDMA/LTE)Ant0 + Bluetooth	√	×
WWAN(GSM/WCDMA/LTE)Ant1 + Bluetooth	√	×
WLAN 2.4G+ Bluetooth	×	×
WLAN 5G + Bluetooth	×	×
WLAN 2.4G + WLAN 5G	×	×

### 11.2 Simultaneous SAR test exclusion considerations:

Mode(SAR1+SAR2)	Position	Reported SAR(W/kg)		ΣSAR < 1.6W/kg
		SAR1	SAR2	
WWAN(GSM/WCDMA/LTE) + BT	Head	0.72	0.07	0.79
	Body	0.77	0.03	0.80
WWAN(GSM/WCDMA/LTE) + WIFI 2.4G	Head	0.72	0.73	1.45
	Body	0.77	0.48	1.25
WWAN(GSM/WCDMA/LTE) + WIFI 5G	Head	0.72	0.78	<b>1.50</b>
	Body	0.77	0.57	1.34
WWAN(GSM/WCDMA/LTE)Ant0 + WIFI 2.4G (Hotspot)	Body	0.77	0.48	1.25
WWAN(GSM/WCDMA/LTE)Ant0 + WIFI 5G (Hotspot)	Body	0.77	0.57	1.34

**Conclusion:**

Sum of SAR: ΣSAR ≤ 1.6 W/kg therefore simultaneous transmission SAR with Volume Scans is **not required**.



## APPENDIX A - MEASUREMENT UNCERTAINTY

The uncertainty budget has been determined for the measurement system and is given in the following Table.

Measurement uncertainty evaluation for IEEE1528-2013 SAR test

Uncertainty component	Tolerance/uncertainty $\pm$ %	Probability distribution	Divisor	ci (1 g)	ci (10 g)	Standard uncertainty $\pm$ %, (1 g)	Standard uncertainty $\pm$ %, (10 g)
<b>Measurement system</b>							
Probe calibration(k=1)	6.55	N	1	1	1	6.6	6.6
Axial isotropy	4.7	R	$\sqrt{3}$	$\sqrt{0.5}$	$\sqrt{0.5}$	1.9	1.9
Hemispherical isotropy	9.6	R	$\sqrt{3}$	$\sqrt{0.5}$	$\sqrt{0.5}$	3.9	3.9
Boundary effect	1.0	R	$\sqrt{3}$	1	1	0.6	0.6
Linearity	4.7	R	$\sqrt{3}$	1	1	2.7	2.7
System detection limits	1.0	R	$\sqrt{3}$	1	1	0.6	0.6
Modulation response	0.0	R	$\sqrt{3}$	1	1	0.0	0.0
Readout electronics	0.3	N	1	1	1	0.3	0.3
Response time	0.0	R	$\sqrt{3}$	1	1	0.0	0.0
Integration time	0.0	R	$\sqrt{3}$	1	1	0.0	0.0
RF ambientconditions-noise	1.0	R	$\sqrt{3}$	1	1	0.6	0.6
RF ambient conditions-reflections	1.0	R	$\sqrt{3}$	1	1	0.6	0.6
Probe positioner mech.tolerance	0.8	R	$\sqrt{3}$	1	1	0.5	0.5
Probe positioning with respect to phantom shell	6.7	R	$\sqrt{3}$	1	1	3.9	3.9
Extrapolation, interpolation, and integrationsalgorithms for max. SAR evaluation	2.0	R	$\sqrt{3}$	1	1	1.2	1.2
<b>Test sample related</b>							
Test sample positioning	3.3	N	1	1	1	3.3	3.3
Device holder uncertainty	4.7	N	1	1	1	4.7	4.7
Output power variation –SAR draft measurement	5.0	R	$\sqrt{3}$	1	1	2.9	2.9
SAR scaling	2.8	R	$\sqrt{3}$	1	1	1.6	1.6
<b>Phantom and tissue parameters</b>							
Phantom shell uncertainty– shape, thicknessand permittivity	4.0	R	$\sqrt{3}$	1	1	2.3	2.3
Uncertainty in SARcorrection for deviationsin permittivity and conductivity	1.9	N	1	1	0.84	1.9	1.6
Liquid conductivity meas.	2.5	N	1	0.78	0.71	2.0	1.8
Liquid permittivity meas.	2.5	N	1	0.23	0.26	0.6	0.7
Liquid conductivity – temperatureuncertainty	1.7	R	$\sqrt{3}$	0.78	0.71	0.8	0.7
Liquid permittivity – temperatureuncertainty	0.3	R	$\sqrt{3}$	0.23	0.26	0.0	0.0
Combined standard uncertainty		RSS				12.1	12.0
Expanded uncertainty (95 % confidence interval)		k=2				24.2	24.0

Measurement uncertainty evaluation for IEC62209-2 SAR test

Source of uncertainty	Tolerance/ Uncertainty value ± %	Probability Distribution	Divisor	ci (1 g)	ci (10 g)	Standard uncertainty ± %, (1 g)	Standard uncertainty ± %, (10 g)
<b>Measurement system</b>							
Probe calibration	6.55	N	1	1	1	6.6	6.6
Isotropy	4.7	R	√3	1	1	2.7	2.7
Linearity	4.7	R	√3	1	1	2.7	2.7
Probe modulation response	0.0	R	√3	1	1	0.0	0.0
Detection limits	1.0	R	√3	1	1	0.6	0.6
Boundary effect	1.0	R	√3	1	1	0.6	0.6
Readout electronics	0.3	N	1	1	1	0.3	0.3
Response time	0.0	R	√3	1	1	0.0	0.0
Integration time	0.0	R	√3	1	1	0.0	0.0
RF ambient conditions – noise	1.0	R	√3	1	1	0.6	0.6
RF ambient conditions – reflections	1.0	R	√3	1	1	0.6	0.6
Probe positioner mech. restrictions	0.8	R	√3	1	1	0.5	0.5
Probe positioning with respect to phantom shell	6.7	R	√3	1	1	3.9	3.9
Post-processing	2.0	R	√3	1	1	1.2	1.2
<b>Test sample related</b>							
Device holder uncertainty	4.7	N	1	1	1	4.7	4.7
Test sample positioning	3.3	N	1	1	1	3.3	3.3
Power scaling	4.5	R	√3	1	1	2.6	2.6
Drift of output power (measured SAR drift)	5.0	R	√3	1	1	2.9	2.9
<b>Phantom and set-up</b>							
Phantom uncertainty (shape and thickness tolerances)	4.0	R	√3	1	1	2.3	2.3
Algorithm for correcting SAR for deviations in permittivity and conductivity	1.9	N	1	1	0.84	1.9	1.6
Liquid conductivity (meas.)	2.5	N	1	0.78	0.71	2.0	1.8
Liquid permittivity (meas.)	2.5	N	1	0.23	0.26	0.6	0.7
Liquid conductivity – temperature uncertainty	1.7	R	√3	0.78	0.71	0.8	0.7
Liquid permittivity – temperature uncertainty	0.3	R	√3	0.23	0.26	0.0	0.0
Combined standard uncertainty		RSS				11.8	11.7
Expanded uncertainty (95 % confidence interval)						23.6	23.4

---

## **APPENDIX B - SAR PLOTS**

---

Please refer to the attachment.

---

## **APPENDIX C - EUT TEST POSITION PHOTOS**

---

Please refer to the attachment.

---

**APPENDIX D - PROBE CALIBRATION CERTIFICATES**

---

Please refer to the attachment.

---

---

**APPENDIX E - DIPOLE CALIBRATION CERTIFICATES**

---

Please refer to the attachment.

**==== END OF REPORT ====**