TECNO
Rechargeable Li-ion Polymer Battery
Model BL-49GT
1ICP5/65/95
Rated Voltage:3.85V
Rated Capacity:4900mAh/18.86Wh
Typical Capacity:5000mAh/19.25Wh
Limited Charge Voltage:4.4V
Dongguan Amperex Technology Limited
Made in China
Use specified TECNO charger only!
May explode if disposed of in fire!
Keep the battery out of reach of children!
Do not short-circuit!
Do not squeeze or shock!
Do not disassemble!
2020/12/08
STAINLESS STEEL

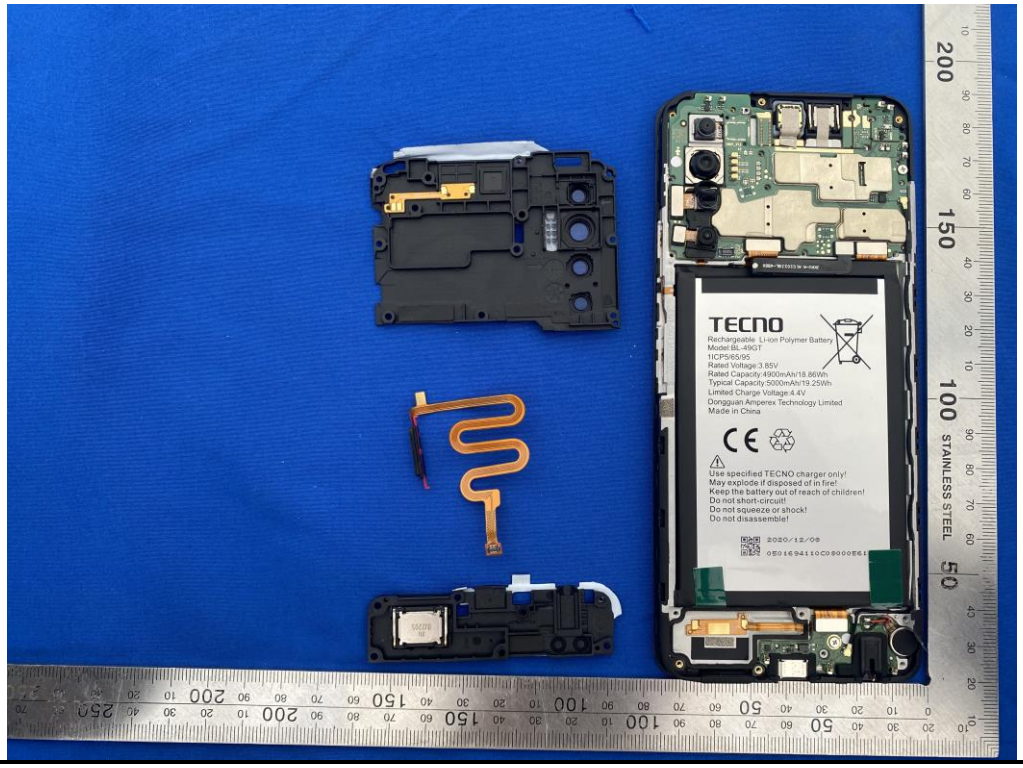
TECNO
Rechargeable Li-ion Polymer Battery
Model BL-49GT
1ICP5/65/95
Rated Voltage:3.85V
Rated Capacity:4900mAh/18.86Wh
Typical Capacity:5000mAh/19.25Wh
Limited Charge Voltage:4.4V
Dongguan Amperex Technology Limited
Made in China
Use specified TECNO charger only!
May explode if disposed of in fire!
Keep the battery out of reach of children!
Do not short-circuit!
Do not squeeze or shock!
Do not disassemble!
2020/12/08
STAINLESS STEEL

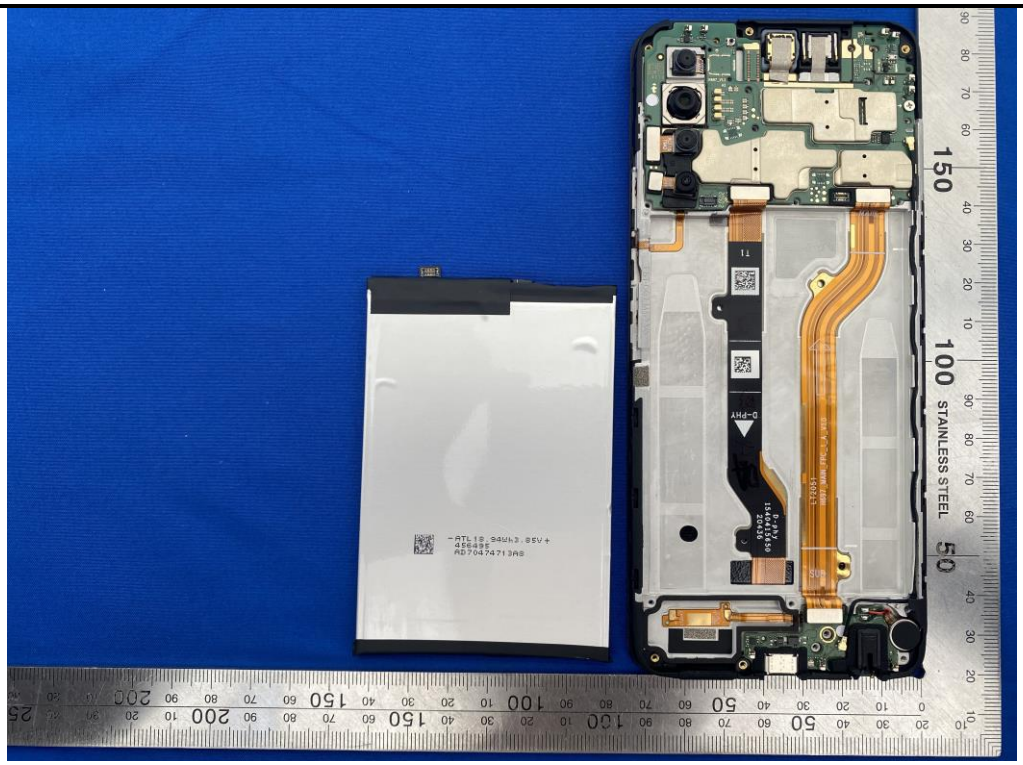
STAINLESS STEEL
D-PHY
-ATL18.94Wh3.85V+
456495
AD70474713AS

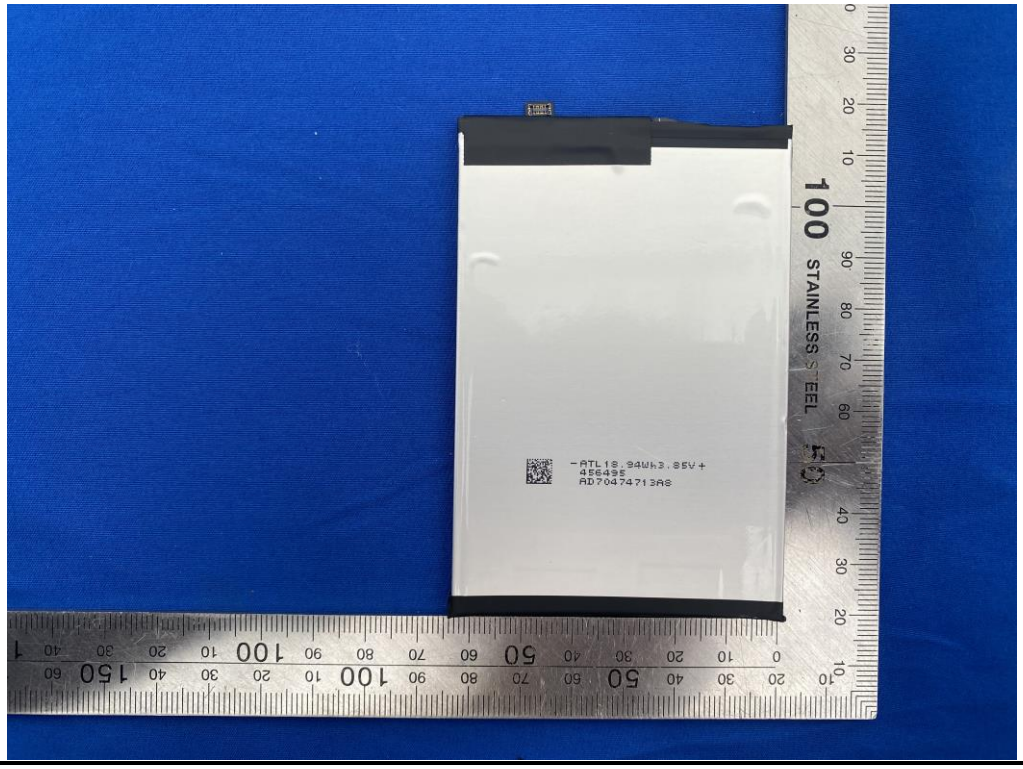
STAINLESS STEEL
-ATL18.94Wh3.85V+
456495
AD70474713AS

TECNO
Rechargeable Li-ion Polymer Battery
Model:BL-49GT
1ICP5/65/95
Rated Voltage:3.85V
Rated Capacity:4900mAh/18.86Wh
Typical Capacity:5000mAh/19.25Wh
Limited Charge Voltage:4.4V
Dongguan Amperex Technology Limited
Made in China
Use specified TECNO charger only!
May explode if disposed of in fire!
Keep the battery out of reach of children!
Do not short-circuit!
Do not squeeze or shock!
Do not disassemble!
2020/12/08
050169411OC0S000561
STAINLESS STEEL

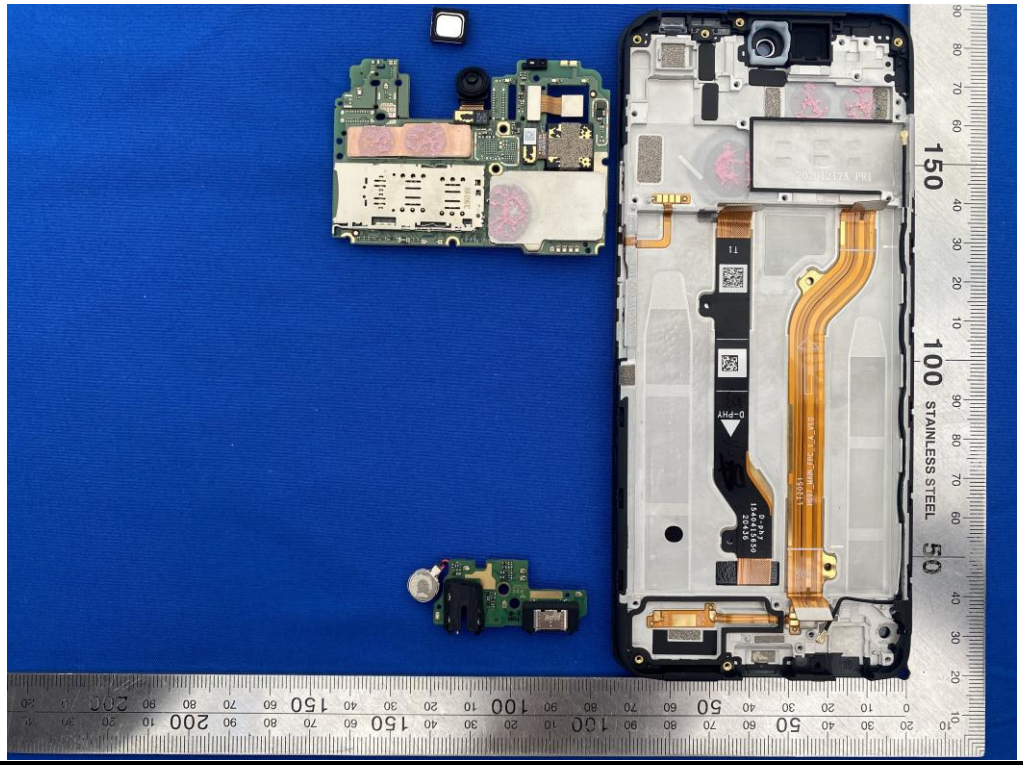
STAINLESS STEEL

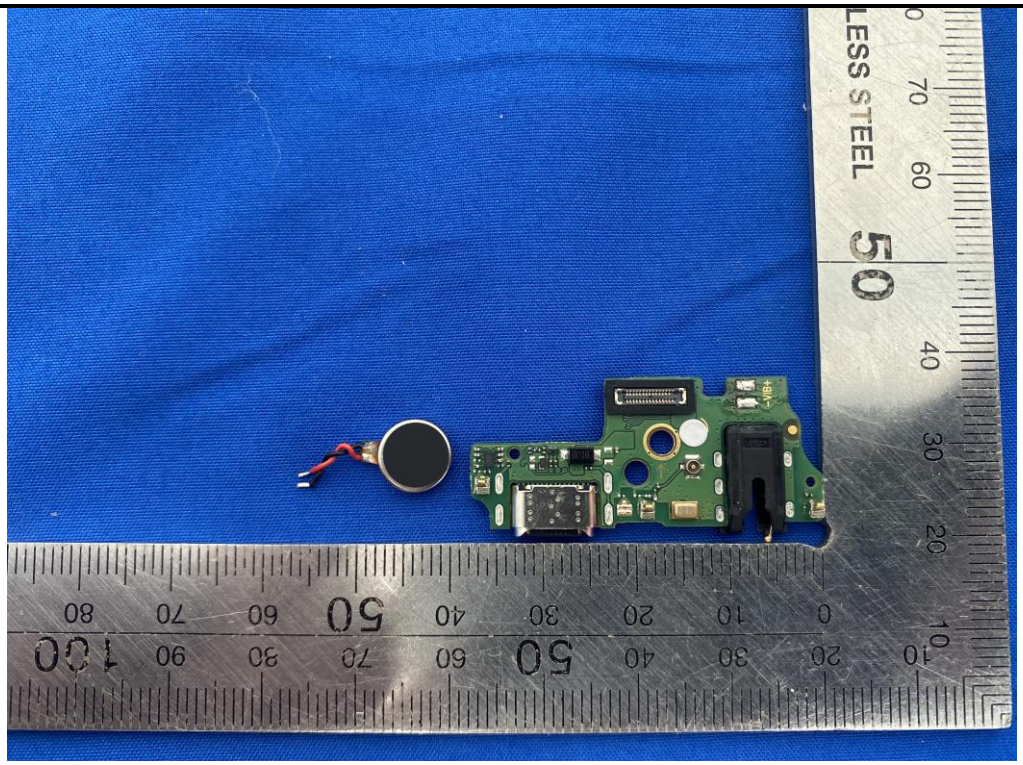
LESS STEEL

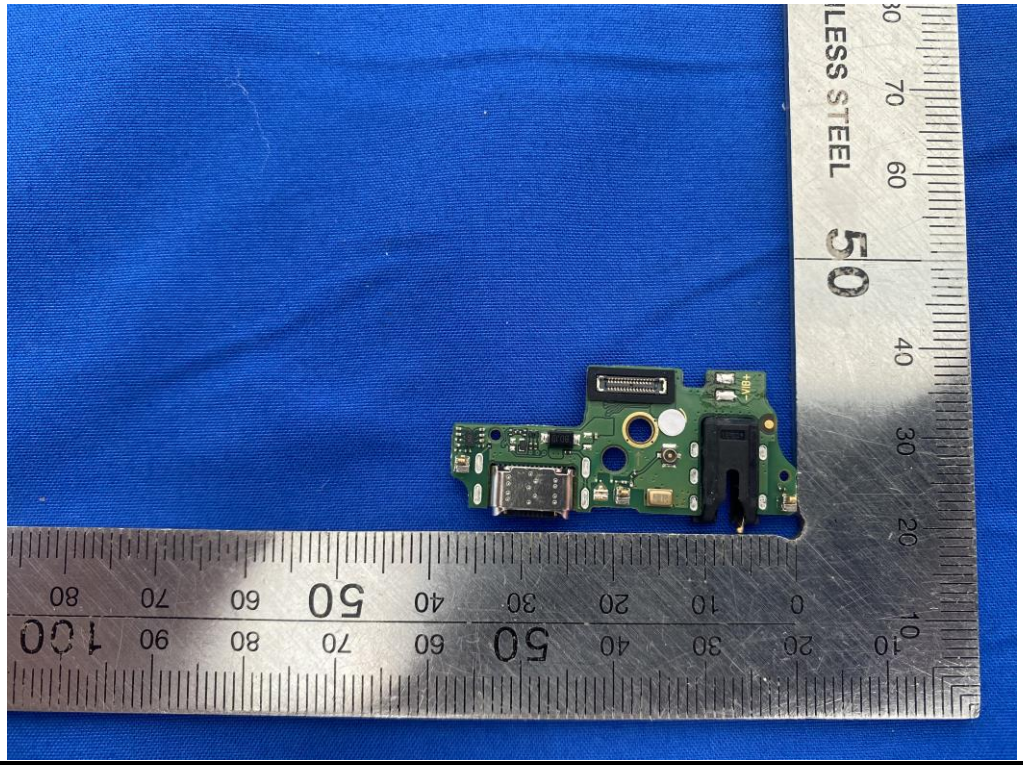
LESS STEEL

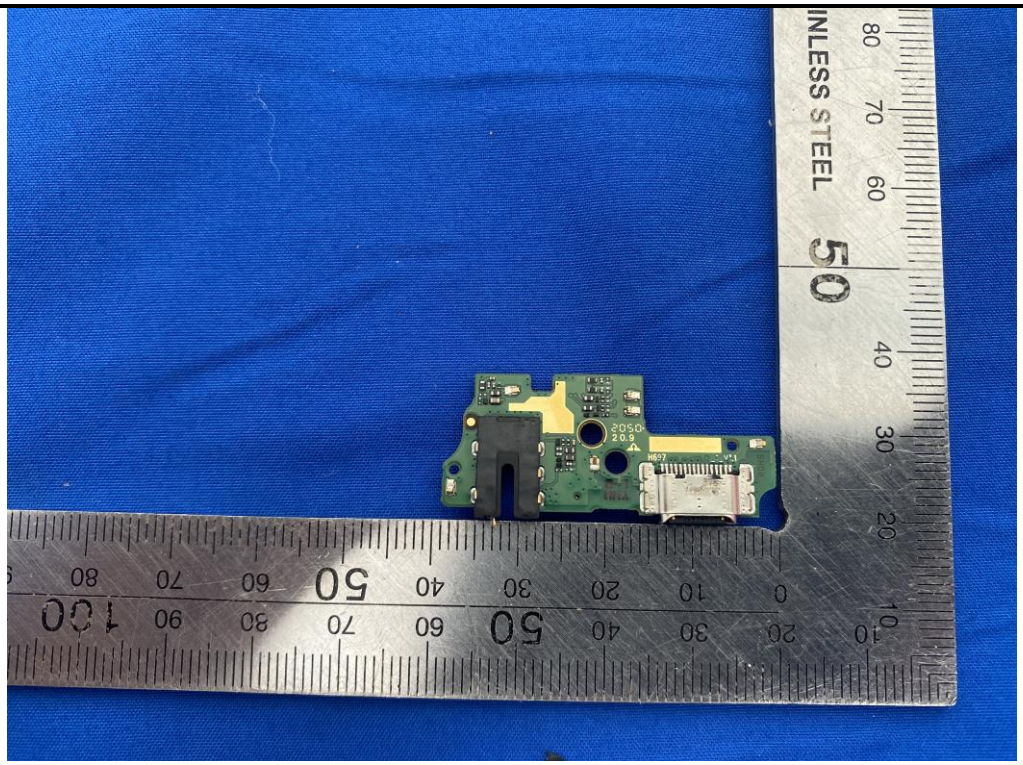
STAINLESS STEEL

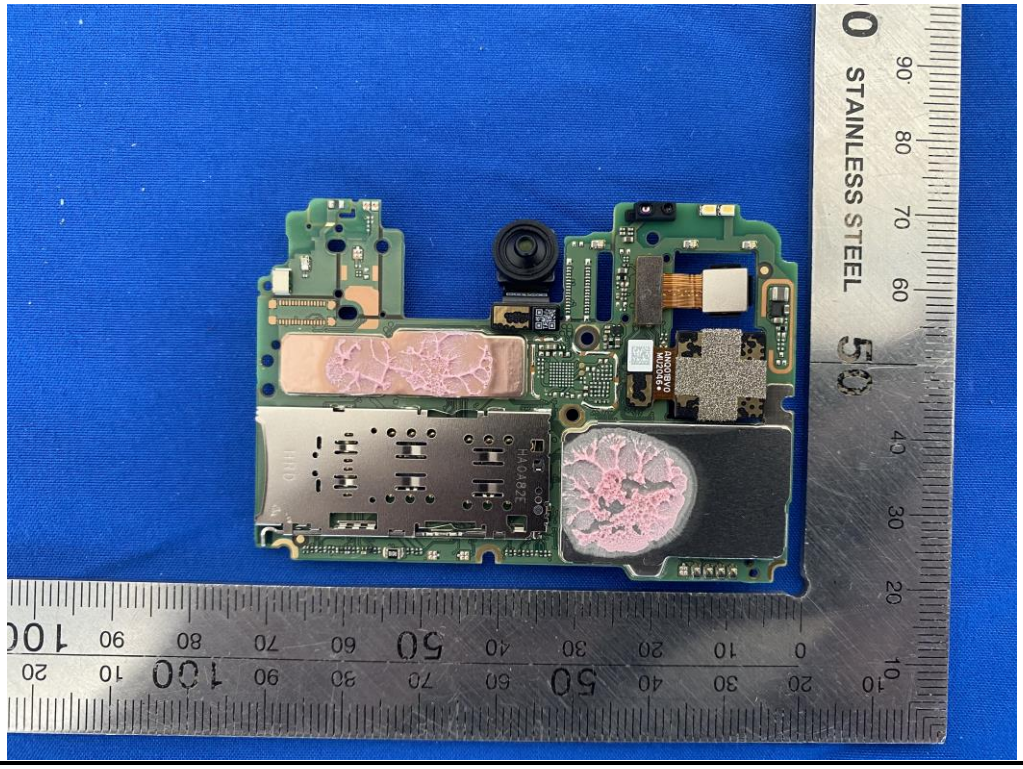
STAINLESS STEEL

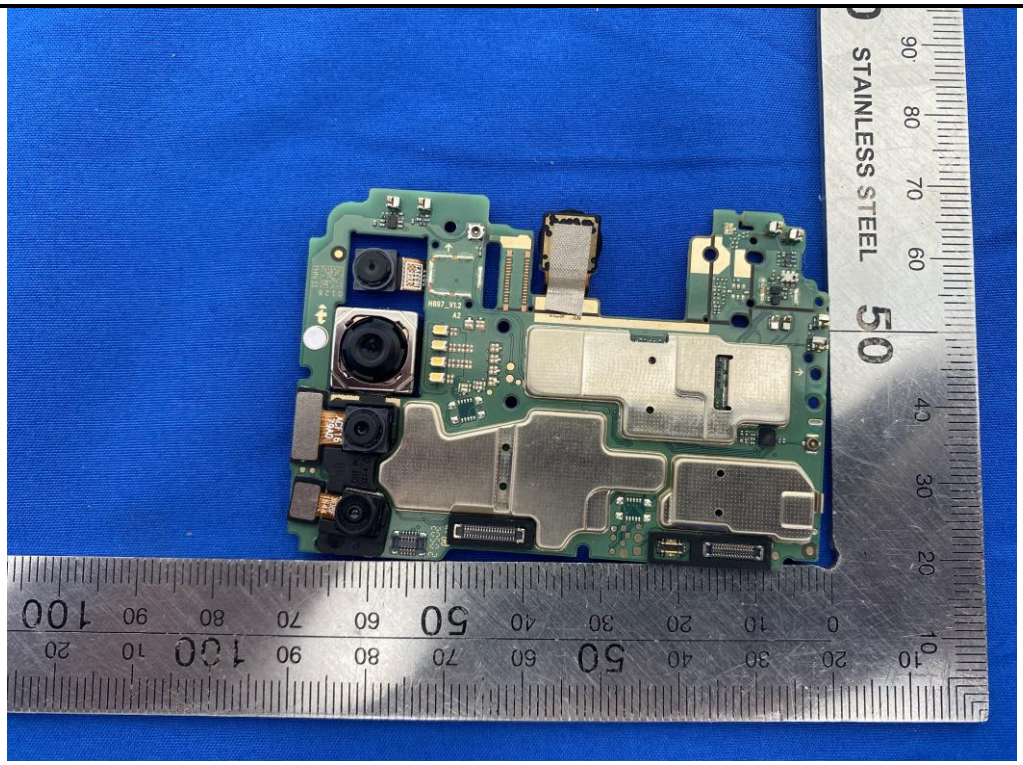
STAINLESS STEEL

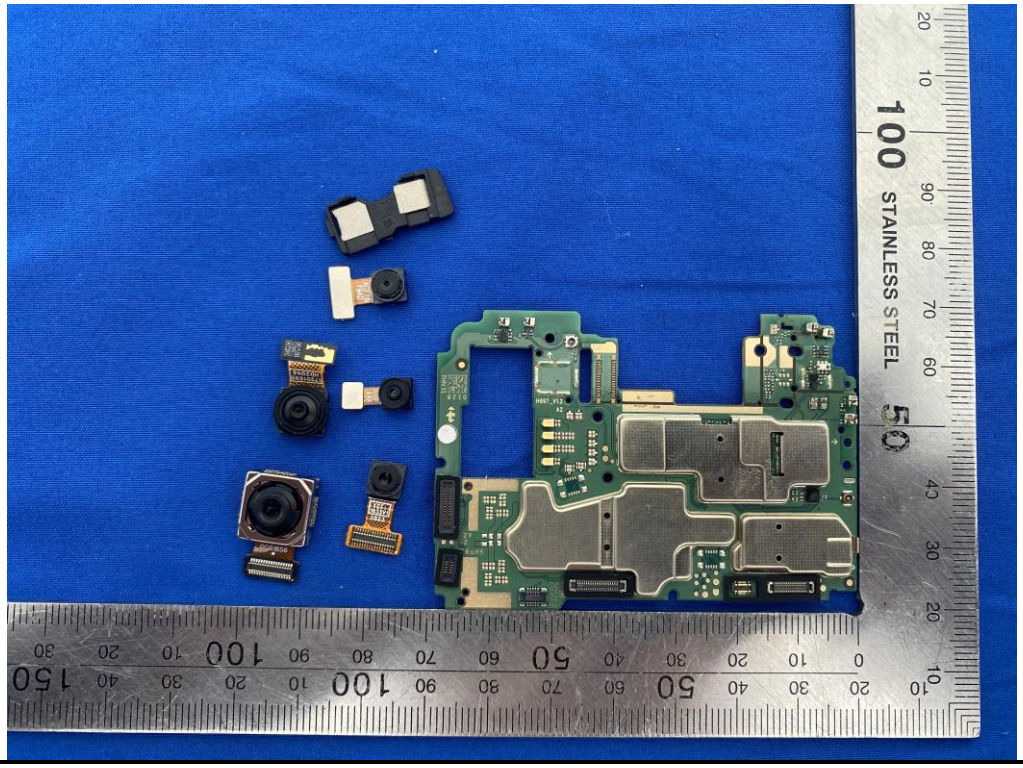
STAINLESS STEEL

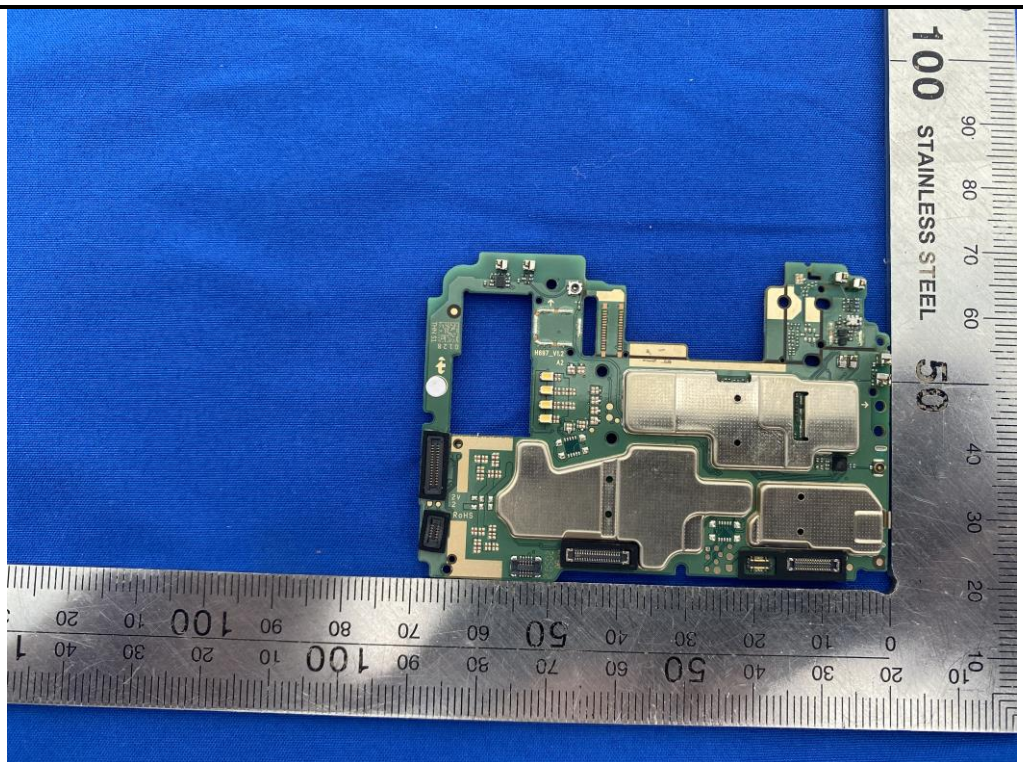
STAINLESS STEEL

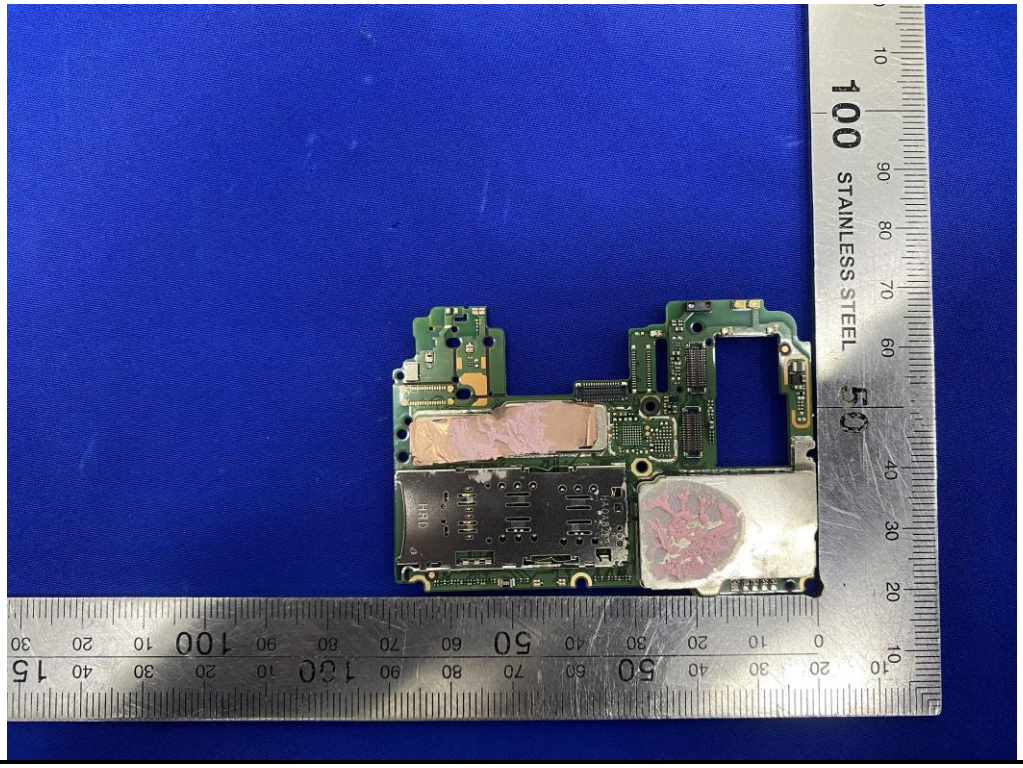
STAINLESS STEEL

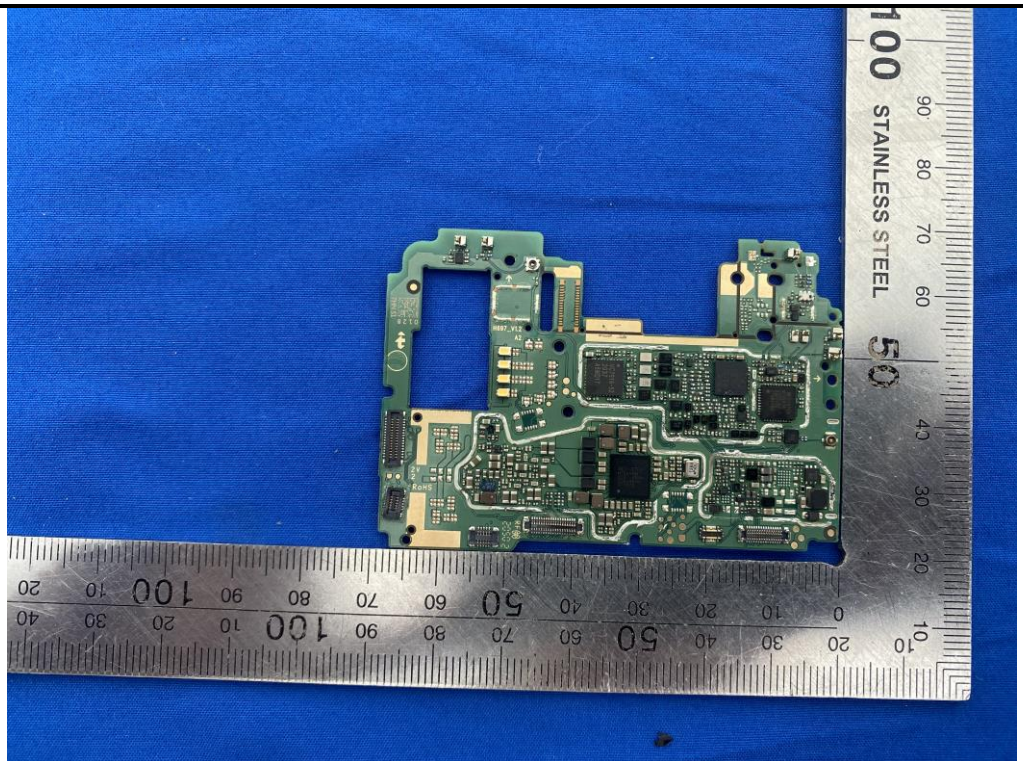
STAINLESS STEEL

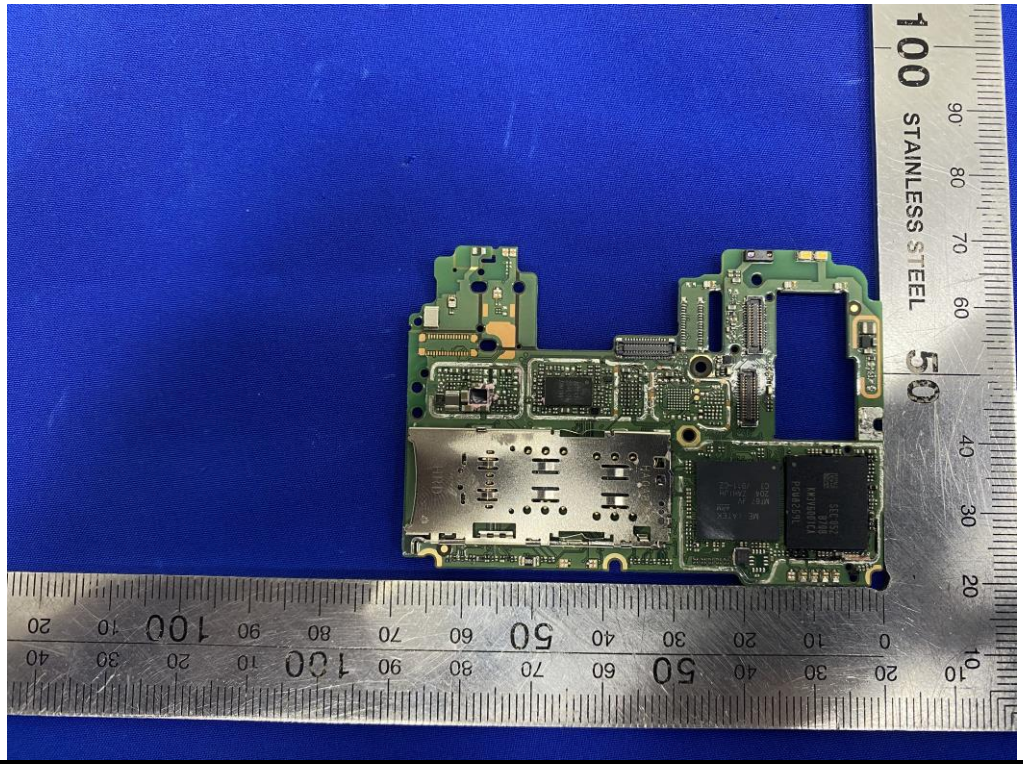
STAINLESS STEEL

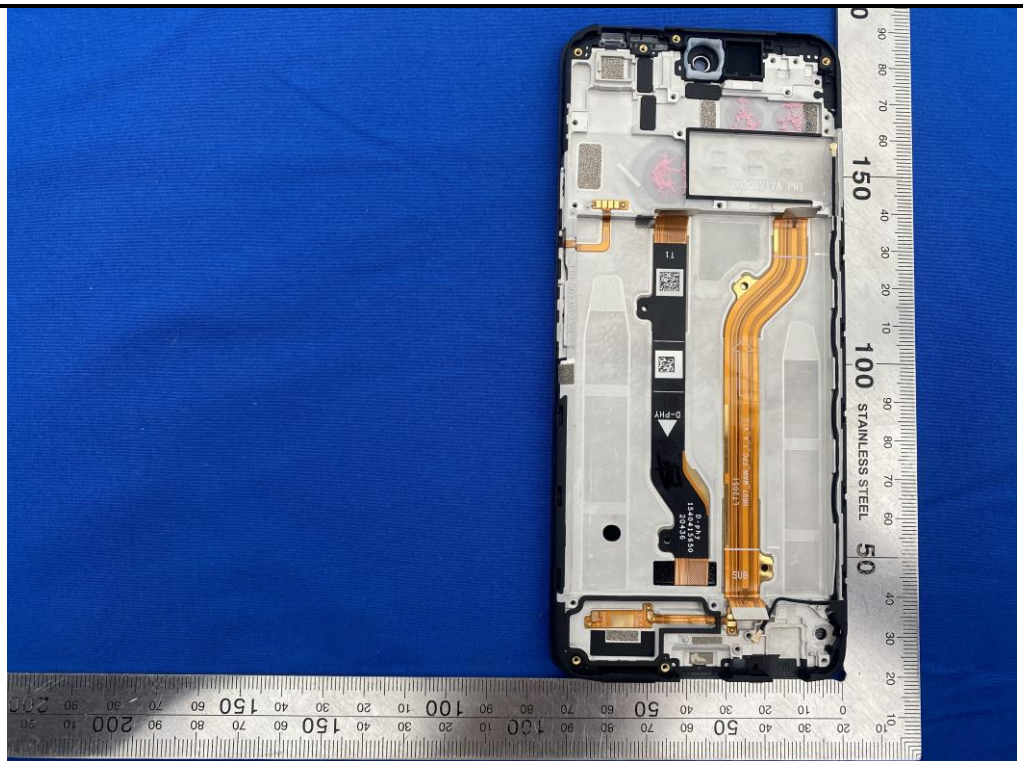
STAINLESS STEEL

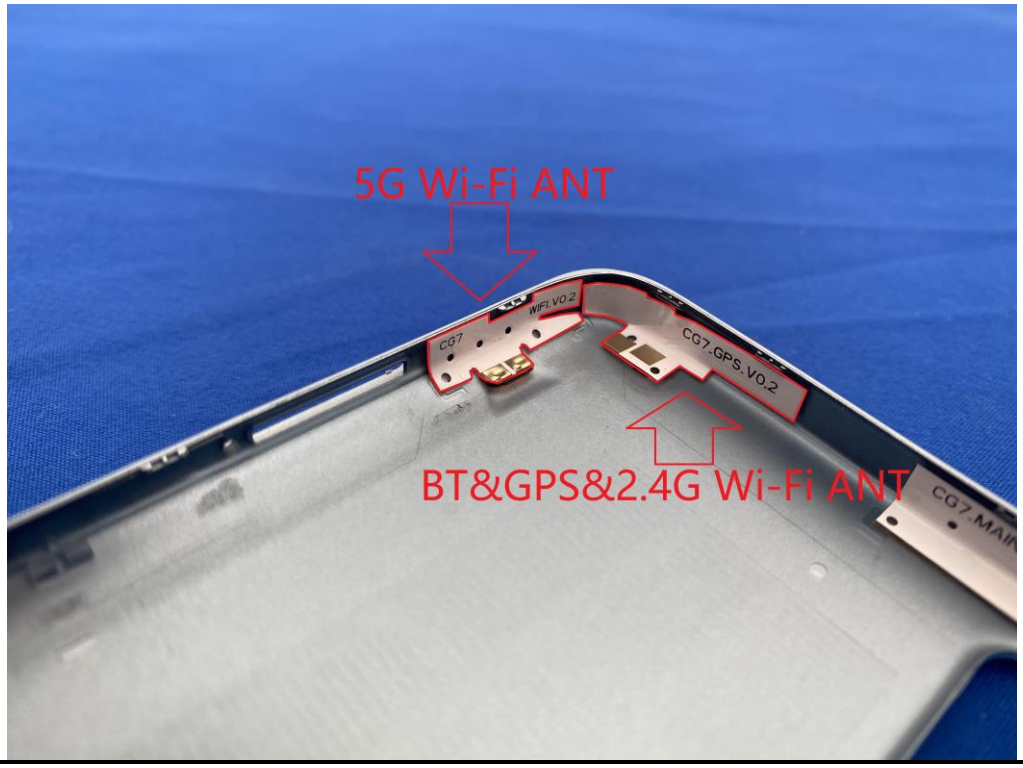
5G Wi-Fi ANT
WIFI.V0.2
CG7
CG7-GPS.V0.2
BT&GPS&2.4G Wi-Fi ANT

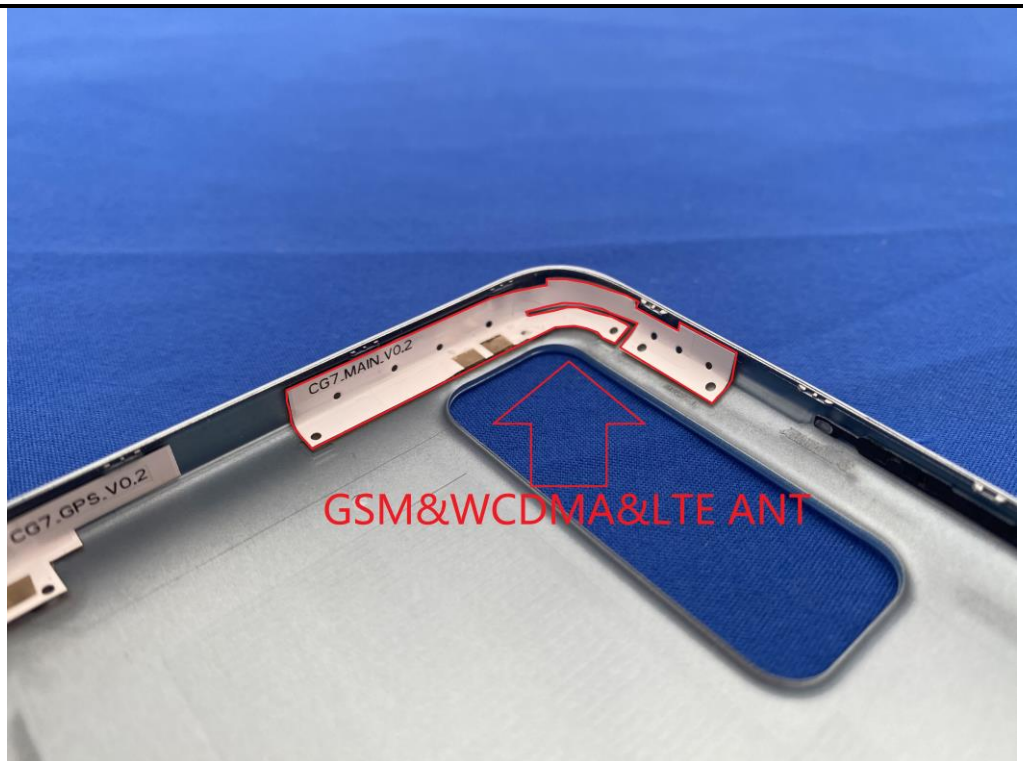

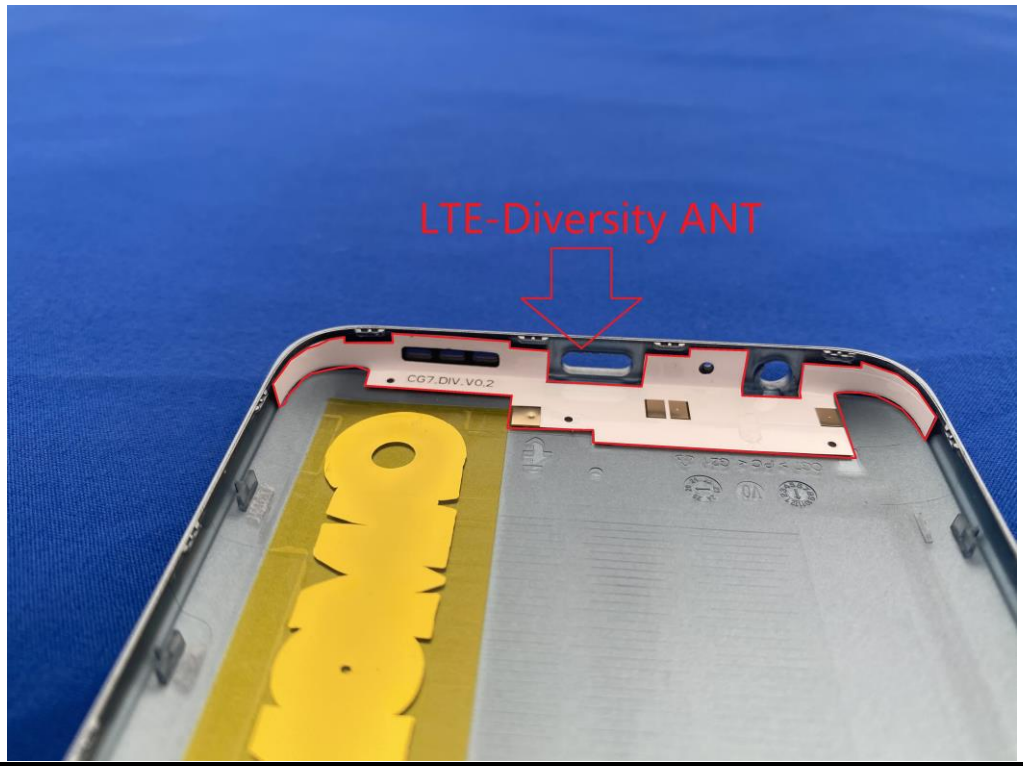

------End of report------