

FCC SAR REPORT

Applicant: TECNO MOBILE LIMITED

Address of Applicant: FLAT N 16/F BLOCK B UNIVERSAL INDUSTRIAL CENTRE
19-25 SHAN MEI STREET FOTAN NT HONGKONG

Equipment Under Test (EUT)

Product Name: Mobile Phone

Model No.: AD9

Trade mark: TECNO

FCC ID: 2ADYY-AD9

Applicable standards: FCC 47 CFR Part 2.1093

Date of Test: 05 Jul., 2022 ~ 16 Jul., 2022

Test Result: Maximum Reported 1-g SAR (W/kg)
Head: 0.781 Body: 0.321 Hotspot: 0.341

Authorized Signature:



Bruce Zhang
Laboratory Manager

This report details the results of the testing carried out on one sample. The results contained in this test report do not relate to other samples of the same product and does not permit the use of the JYT product certification mark. The manufacturer should ensure that all products in series production are in conformity with the product sample detailed in this report.

This report may only be reproduced and distributed in full. If the product in this report is used in any configuration other than that detailed in the report, the manufacturer must ensure the new system complies with all relevant standards.

This document cannot be reproduced except in full, without prior written approval of the Company. Any unauthorized alteration, forgery or falsification of the content or appearance of this document is unlawful and offenders may be prosecuted to the fullest extent of the law. Unless otherwise stated the results shown in this test report refer only to the sample(s) tested and such sample(s) are retained for 90 days only.

2 Version

Version No.	Date	Description
00	17 Oct., 2022	Original

Tested by:*Vieta Zhang***Date:***17 Oct., 2022*

Test Engineer**Reviewed by:***Janet. Wei***Date:***17 Oct., 2022*

Project Engineer

3 Contents

1	COVER PAGE	1
2	VERSION	2
3	CONTENTS	3
4	SAR RESULTS SUMMARY	5
5	GENERAL INFORMATION	7
5.1	CLIENT INFORMATION.....	7
5.2	GENERAL DESCRIPTION OF EUT	7
5.3	MAXIMUM RF OUTPUT POWER	9
5.4	ENVIRONMENT OF TEST SITE	11
5.5	TEST SAMPLE PLAN	11
5.6	TEST LOCATION	11
6	INTRODUCTION	12
6.1	INTRODUCTION	12
6.2	SAR DEFINITION	12
7	RF EXPOSURE LIMITS	13
7.1	UNCONTROLLED ENVIRONMENT.....	13
7.2	CONTROLLED ENVIRONMENT	13
7.3	RF EXPOSURE LIMITS	13
8	SAR MEASUREMENT SYSTEM	14
8.1	E-FIELD PROBE.....	15
8.2	DATA ACQUISITION ELECTRONICS (DAE).....	15
8.3	ROBOT	16
8.4	MEASUREMENT SERVER	16
8.5	LIGHT BEAM UNIT.....	16
8.6	PHANTOM.....	17
8.7	DEVICE HOLDER.....	18
8.8	DATA STORAGE AND EVALUATION	19
8.9	TEST EQUIPMENT LIST	21
9	TISSUE SIMULATING LIQUIDS	23
10	SAR SYSTEM VERIFICATION	25
11	EUT TESTING POSITION	27
11.1	HANDSET REFERENCE POINTS	27
11.2	POSITIONING FOR CHEEK / TOUCH	28
11.3	POSITIONING FOR EAR / 15° TILT	28
11.4	SAR EVALUATIONS NEAR THE MOUTH/JAW REGIONS OF THE SAM PHANTOM	29
11.5	BODY WORN ACCESSORY CONFIGURATIONS	29
11.6	WIRELESS ROUTER (HOTSPOT) CONFIGURATIONS	30
12	MEASUREMENT PROCEDURES	31
12.1	SPATIAL PEAK SAR EVALUATION	31
12.2	POWER REFERENCE MEASUREMENT.....	32
12.3	AREA & ZOOM SCAN PROCEDURES.....	32
12.4	VOLUME SCAN PROCEDURES	33
12.5	SAR AVERAGED METHODS	33
12.6	POWER DRIFT MONITORING	33
13	CONDUCTED RF OUTPUT POWER	34
13.1	GSM CONDUCTED POWER	34
13.2	WCDMA CONDUCTED POWER	36
13.3	LTE CONDUCTED POWER	39
13.4	NR CONDUCTED POWER.....	66
13.5	WLAN 2.4 GHz BAND CONDUCTED POWER	99
13.6	WLAN 5.2GHz BAND CONDUCTED POWER	100
13.7	WLAN 5.8GHz BAND CONDUCTED POWER	101
13.8	BLUETOOTH CONDUCTED POWER	102
13.9	NFC CONDUCTED POWER	103
14	EXPOSURE POSITIONS CONSIDERATION	104

14.1	EUT ANTENNA LOCATIONS.....	104
14.2	TEST POSITIONS CONSIDERATION	105
15	SAR TEST RESULTS SUMMARY	106
15.1	STANDALONE HEAD SAR DATA.....	106
15.2	STANDALONE BODY SAR	112
15.3	BODY SAR IN HOTSPOT MODE	117
15.4	MULTI-BAND SIMULTANEOUS TRANSMISSION CONSIDERATIONS.....	124
15.5	SAR SIMULTANEOUS TRANSMISSION ANALYSIS.....	125
15.6	MEASUREMENT UNCERTAINTY.....	129
15.7	MEASUREMENT CONCLUSION	130
16	REFERENCE.....	131
APPENDIX A: PLOTS OF SAR SYSTEM CHECK		132
APPENDIX B: PLOTS OF SAR TEST DATA		144
APPENDIX C: SYSTEM CALIBRATION CERTIFICATE.....		183

4 SAR Results Summary

The maximum results of Specific Absorption Rate (SAR) found during test as below:
 <Highest Reported standalone SAR Summary>

Exposure Position	Frequency Band	Reported 1-g SAR (W/kg)	Equipment Class	Highest Reported 1-g SAR (W/kg)
Head	GSM 850	0.086	PCE	0.781
	GSM 1900	0.422		
	WCDMA Band II	0.781		
	WCDMA Band IV	0.614		
	WCDMA Band V	0.087		
	LTE Band 2	0.698		
	LTE Band 5	0.109		
	LTE Band 7	0.610		
	LTE Band 41 & Band 38	0.765		
	LTE Band 66 & Band 4	0.481		
	NR n41 & NR n38	0.524		
	NR n71	0.055		
	NRn77 (3450MHz~3550MHz) & NRn78 (3450MHz~3550MHz)	0.448		
	NRn77 (3700MHz~3980MHz) & NRn78 (3700MHz~3800MHz)	0.477		
	WLAN 2.4 GHz	0.251	DTS	
Bluetooth	0.238	DSS		
WLAN 5.2 GHz	0.121	NII		
WLAN 5.8 GHz	0.123			
Body (10 mm Gap)	GSM 850	0.293	PCE	0.321
	GSM 1900	0.178		
	WCDMA Band II	0.189		
	WCDMA Band IV	0.142		
	WCDMA Band V	0.200		
	LTE Band 2	0.194		
	LTE Band 5	0.247		
	LTE Band 7	0.141		
	LTE Band 41 & Band 38	0.321		
	LTE Band 66 & Band 4	0.130		
	NR n41& NR n38	0.279		
	NR n71	0.206		
	NRn77 (3450MHz~3550MHz) & NRn78 (3450MHz~3550MHz)	0.257		
	NRn77 (3700MHz~3980MHz) & NRn78 (3700MHz~3800MHz)	0.255		
	WLAN 2.4GHz	0.034	DTS	
Bluetooth	0.039	DSS		

	WLAN 5.2 GHz	0.023	NII	
	WLAN 5.8 GHz	0.022		
Hotspot (10 mm Gap)	GSM 850	0.293	PCE	0.341
	GSM 1900	0.178		
	WCDMA Band II	0.189		
	WCDMA Band IV	0.142		
	WCDMA Band V	0.200		
	LTE Band 2	0.194		
	LTE Band 5	0.247		
	LTE Band 7	0.209		
	LTE Band 41 & Band 38	0.321		
	LTE Band 66 & Band 4	0.130		
	NR n41& NR n38	0.341		
	NR n71	0.206		
	NRn77 (3450MHz~3550MHz) & NRn78 (3450MHz~3550MHz)	0.257		
	NRn77 (3700MHz~3980MHz) & NRn78 (3700MHz~3800MHz)	0.255		
	WLAN 2.4 GHz	0.034	DTS	
	Bluetooth	0.039	DSS	
	WLAN 5.2 GHz	0.023	NII	
WLAN 5.8 GHz	0.022			

<Highest Reported simultaneous SAR Summary>

Exposure Position	Frequency Band	Reported 1-g SAR (W/kg)	Equipment Class	Highest Reported Simultaneous Transmission 1-g SAR (W/kg)
Right Cheek	EN-DC 41A_n41A	1.287	PCE	1.550
	2.4G WLAN MIMO	0.263	DTS	
	NFC	0.000	DXX	

Note:

1. The highest simultaneous transmission is scalar summation of Reported standalone SAR per FCC KDB 690783 D01 v01r03, and scalar SAR summation of all possible simultaneous transmission scenarios are < 1.6W/kg.
2. This device is compliance with Specific Absorption Rate (SAR) for general population/uncontrolled exposure limits (1.6 W/kg) specified in FCC 47 CFR part 2 (2.1093) and ANSI/IEEE C95.1-2005, and had been tested in accordance with the measurement methods and procedures specified in IEEE 1528-2013.
3. For FDD-LTE Band 4 is full covered by FDD-LTE Band 66, so only FDD-LTE Band 66 was tested.
4. For FDD-LTE Band 38 is full covered by FDD-LTE Band41, so only FDD-LTE Band 41 was tested.
5. For NR n78 is full covered by NR n77, so only NR n77 was tested.

5 General Information

5.1 Client Information

Applicant:	TECNO MOBILE LIMITED
Address:	FLAT N 16/F BLOCK B UNIVERSAL INDUSTRIAL CENTRE 19-25 SHAN MEI STREET FOTAN NT HONGKONG
Manufacturer:	TECNO MOBILE LIMITED
Address:	FLAT N 16/F BLOCK B UNIVERSAL INDUSTRIAL CENTRE 19-25 SHAN MEI STREET FOTAN NT HONGKONG
Factory:	SHENZHEN TECNO TECHNOLOGY CO., LTD.
Address:	101, Building 24, Waijing Industrial Park, Fumin Community, Fucheng Street, Longhua District, Shenzhen City, P.R.China

5.2 General Description of EUT

Product Name:	Mobile Phone				
Model No.:	AD9				
Category of device	Portable device				
Operation Frequency:	GSM :	GSM850: 824.2~848.8 MHz	PCS 1900: 1850.2~1909.8 MHz		
	WCDMA :	Band II: 1852.4~1907.6 MHz	Band V: 826.4~846.6 MHz		
		Band IV: 1712.4~1752.6 MHz			
	LTE :	Band 2 :1850MHz~1910MHz	Band 4 :1710MHz~1755MHz		
		Band 5 :824MHz~849MHz	Band 7: 2500MHz~2570MHz		
		Band 38: 2570MHz~2620MHz	Band 41: 2535MHz~2655MHz		
		Band 66 :1710MHz~1780MHz			
	5G NR	n38: 2570MHz~2620MHz	n41: 2535MHz~2655MHz		
		n71: 663MHz~698MHz			
		n77: 3450MHz~3550MHz	n77: 3700MHz~3980MHz		
		n78: 3450MHz~3550MHz	n78: 3700MHz~3980MHz		
	Wi-Fi:	2412MHz~2462MHz	5150MHz-5250MHz		
		5725MHz-5850MHz			
Bluetooth: 2402 MHz ~ 2480 MHz					
NFC : 13.56MHz					
Modulation technology:	GSM :	<input checked="" type="checkbox"/> Voice(GMSK)	<input checked="" type="checkbox"/> GPRS(GMSK)	<input checked="" type="checkbox"/> EGPRS(GMSK, 8PSK)	
	WCDMA :	<input checked="" type="checkbox"/> RMC(QPSK)	<input checked="" type="checkbox"/> HSUPA(QPSK)	<input checked="" type="checkbox"/> HSDPA(QPSK, 16QAM)	
	LTE :	<input checked="" type="checkbox"/> QPSK	<input checked="" type="checkbox"/> 16QAM	<input checked="" type="checkbox"/> 64QAM	<input checked="" type="checkbox"/> 256QAM
	5G NR:	<input checked="" type="checkbox"/> CP-OFDM(QPSK, 16QAM, 64QAM, 256QAM)			
		<input checked="" type="checkbox"/> DFT-s-OFDM($\pi/2$ -BPSK, QPSK, 16QAM, 64QAM, 256QAM)			
	Wi-Fi:	<input checked="" type="checkbox"/> 802.11b(DSSS)	<input checked="" type="checkbox"/> 802.11a/g/n/ax (OFDM)		
	Bluetooth:	<input checked="" type="checkbox"/> BDR(GFSK)	<input checked="" type="checkbox"/> EDR($\pi/4$ -DQPSK, 8DPSK)	<input checked="" type="checkbox"/> LE(GFSK)	
	NFC :	ASK			
	SA: NR n38, n41, n71, n77, n78				
	NSA(EN-DC): DC_2A - n78A, DC_5A - n78A, DC_7A - n78A, DC_7C - n78A, DC_38A - n78A, DC_41A - n78A, DC_41C - n78A, DC_66A - n78A, DC_2A - n77A,				

	DC_5A - n77A, DC_7A - n77A, DC_7C - n77A, DC_41A - n77A, DC_2A - n41A, DC_5A - n41A, DC_41A - n41A, DC_41c - n41A, DC_2A - n38A, DC_5A - n38A, DC_7A - n38A (LTE Band 7C and 41C only supports downlink)	
Antenna Type:	Internal Antenna	
Antenna Gain:	GSM 850: -1.5dBi; PCS 1900: -0.5dBi WCDMA Band II: -0.5dBi; WCDMA Band V: -1.5dBi WCDMA Band IV: -0.5dBi LTE Band 2: -0.5dBi; LTE Band 4: -0.5dBi LTE Band 5: -1.5dBi; LTE Band 7: -0.4dBi LTE Band 38: -0.4dBi; LTE Band 41: -0.4dBi; LTE Band 66: -0.5dBi n38: -0.4dBi ; n41: 0.9dBi n71: -2.0dBi ; n77: 0.3dBi ; n78: 0.3dBi Bluetooth: 1.3dBi; 2.4G Wi-Fi: 1.3dBi; 5G Wi-Fi: -0.8dBi	
(E)GPRS Class:	(E)GPRS Class: 12	
Dimensions (L*W*H):	166 mm (L)× 74 mm (W)× 9 mm (H)	
Accessories information:	Model: U450TSA Input: AC100-240V, 50/60Hz, 1.8A Output: DC 5.0V, 2.0A or 11.0V, 4.1A MAX	Battery: Rechargeable Li-ion Polymer Battery DC3.87V, 5040mAh
		Headset: Support headset

5.3 Maximum RF Output Power

Mode	Average Power (dBm)	
	GSM 850	GSM 1900
GSM (Voice)	32.66	29.46
GPRS (1 TX Slot)	32.65	29.49
GPRS (2 TX Slots)	31.97	28.73
GPRS (3 TX Slots)	30.27	26.88
GPRS (4 TX Slots)	29.20	25.83
EGPRS (1 TX Slot)	27.35	24.82
EGPRS (2 TX Slots)	26.30	23.74
EGPRS (3 TX Slots)	24.19	21.70
EGPRS (4 TX Slots)	23.11	20.47

Mode	Average Power (dBm)		
	WCDMA Band II	WCDMA Band IV	WCDMA Band V
AMR 12.2 kbps	23.36	24.03	23.02
RMC 12.2 kbps	23.38	23.99	23.13
HSDPA Sub-test 1	22.47	23.11	22.13
HSDPA Sub-test 2	21.88	22.60	21.57
HSDPA Sub-test 3	21.89	22.64	21.59
HSDPA Sub-test 4	21.90	22.58	21.74
HSUPA Sub-test 1	20.27	21.09	20.24
HSUPA Sub-test 2	20.79	21.61	20.71
HSUPA Sub-test 3	21.33	22.11	21.25
HSUPA Sub-test 4	20.34	21.09	20.26
HSUPA Sub-test 5	22.34	23.13	22.18

Mode	Average Power (dBm)				
	LTE Band 2	LTE Band 5	LTE Band 7	LTE Band 41	LTE Band 66
BW/1.4 MHz	23.19	23.93	/	/	23.07
BW/3.0 MHz	23.27	23.91	/	/	23.11
BW/5.0 MHz	23.54	24.19	23.92	25.24	23.38
BW/10 MHz	23.38	24.08	23.68	25.05	23.34
BW/15 MHz	23.30	/	23.66	24.97	23.37
BW/20 MHz	23.41	/	23.66	24.95	23.41

Mode	Average Power (dBm)			
	NR Band n41	NR Band n71	NR Band n77 3450-3550	NR Band n77 3700-3980
BW/10MHz	25.59	22.72	26.31	25.74
BW/15MHz	25.60	23.79	26.28	25.62
BW/20MHz	25.71	22.50	26.28	25.65
BW/30MHz	25.64	/	26.24	25.63
BW/40MHz	25.70	/	26.23	25.65
BW/50MHz	25.67	/	26.27	25.66
BW/60MHz	25.69	/	26.23	25.60
BW/80MHz	25.79	/	26.21	25.57
BW/90MHz	25.66	/	26.21	25.58
BW/100MHz	25.65	/	26.21	25.63

ANT 1:

WLAN 2.4 GHz Band Average Power (dBm)						
Mode/Band	b	g	n (HT-20)	n (HT-40)	ax 20	ax 40
WLAN 2.4GHz	16.60	14.70	13.40	12.98	9.78	10.03

ANT 2:

WLAN 2.4 GHz Band Average Power (dBm)						
Mode/Band	b	g	n (HT-20)	n (HT-40)	ax 20	ax 40
WLAN 2.4GHz	16.28	14.07	14.17	13.24	10.49	11.02

ANT 1:

WLAN 5.2 GHz Band Average Power (dBm)									
Mode/Band	a	ac 20	ac 40	ac 80	ax 20	ax 40	ax 80	n 20	n 40
WLAN 5.2GHz	13.03	12.28	11.81	11.26	12.46	12.27	9.88	12.42	12.06

ANT 2:

WLAN 5.2 GHz Band Average Power (dBm)									
Mode/Band	a	ac 20	ac 40	ac 80	ax 20	ax 40	ax 80	n 20	n 40
WLAN 5.2GHz	13.21	11.14	11.36	11.43	11.05	12.36	9.54	12.96	12.66

ANT 1:

WLAN 5.8 GHz Band Average Power (dBm)									
Mode/Band	a	ac 20	ac 40	ac 80	ax 20	ax 40	ax 80	n 20	n 40
WLAN 5.8GHz	12.94	11.37	10.09	7.90	9.01	8.50	7.90	11.24	10.03

ANT 2:

WLAN 5.8 GHz Band Average Power (dBm)									
Mode/Band	a	ac 20	ac 40	ac 80	ax 20	ax 40	ax 80	n 20	n 40
WLAN 5.8GHz	12.94	10.91	9.17	8.23	8.03	7.36	6.46	10.59	9.06

Bluetooth Average Power (dBm)							
Mode/Band	1 Mbps (GFSK)	2 Mbps ($\pi/4$ DQPSK)	3 Mbps (8DPSK)	BLE PHY 1M	BLE PHY 2M	BLE Coded PHY S=2	BLE Coded PHY S=2
Bluetooth	7.78	7.27	7.38	2.54	2.22	2.40	2.58

NFC Band Average Power (dBm)	
Mode/Band	ASK
NFC	-45.42

5.4 Environment of Test Site

Temperature:	18°C ~25 °C
Humidity:	35%~75% RH
Atmospheric Pressure:	1010 mbar

5.5 Test Sample Plan

Sample Number	Used for Test Items
2#	SAR

Remark: JianYan Testing Group Shenzhen Co., Ltd. is only responsible for the test project data of the above samples, and will keep the above samples for a month.

5.6 Test Location

JianYan Testing Group Shenzhen Co., Ltd.
No.101, Building 8, Innovation Wisdom Port, No.155 Hongtian Road, Huangpu Community, Xinqiao Street,
Bao'an District, Shenzhen, Guangdong, People's Republic of China.
Tel: +86-755-23118282, Fax: +86-755-23116366
Email: info-JYTee@lets.com, Website: <http://jyt.lets.com>

6 Introduction

6.1 Introduction

SAR is related to the rate at which energy is absorbed per unit mass in an object exposed to a radio field. The SAR distribution in a biological body is complicated and is usually carried out by experimental techniques or numerical modeling. The standard recommends limits for two tiers of groups, occupational/controlled and general population/uncontrolled, based on a person's awareness and ability to exercise control over his or her exposure. In general, occupational/controlled exposure limits are higher than the limits for general population/uncontrolled.

6.2 SAR Definition

The SAR definition is the time derivative (rate) of the incremental energy (dW) absorbed by (dissipated in) an incremental mass (dm) contained in a volume element (dv) of a given density (ρ). The equation description is as below:

$$SAR = \frac{d}{dt} \left(\frac{dU}{dm} \right) = \frac{d}{dt} \left(\frac{dU}{\rho dv} \right)$$

SAR is expressed in units of Watts per kilogram (W/kg)

SAR measurement can be either related to the temperature elevation in tissue by

$$SAR = C \left(\frac{\delta T}{\delta t} \right)$$

Where: C is the specific heat capacity, δT is the temperature rise and δt is the exposure duration, or related to the electrical field in the tissue by

$$SAR = \frac{\sigma \cdot E^2}{\rho}$$

Where: σ is the conductivity of the tissue, ρ is the mass density of the tissue and E is the RMS electrical field strength. However for evaluating SAR of low power transmitter, electrical field measurement is typically applied.

7 RF Exposure Limits

7.1 Uncontrolled Environment

Uncontrolled Environments are defined as locations where there is the exposure of individuals who have no knowledge or control of their exposure. The general population/uncontrolled exposure limits are applicable to situations in which the general public may be exposed or in which persons who are exposed as a consequence of their employment may not be made fully aware of the potential for exposure or cannot exercise control over their exposure. Members of the general public would come under this category when exposure is not employment-related; for example, in the case of a wireless transmitter that exposes persons in its vicinity.

7.2 Controlled Environment

Controlled Environments are defined as locations where there is exposure that may be incurred by persons who are aware of the potential for exposure, (i.e. as a result of employment or occupation). In general, occupational/controlled exposure limits are applicable to situations in which persons are exposed as a consequence of their employment, who have been made fully aware of the potential for exposure and can exercise control over their exposure. This exposure category is also applicable when the exposure is of a transient nature due to incidental passage through a location where the exposure levels may be higher than the general population/uncontrolled limits, but the exposed person is fully aware of the potential for exposure and can exercise control over his or her exposure by leaving the area or by some other appropriate means.

7.3 RF Exposure Limits

SAR Human Exposure Specified in ANSI/IEEE C95.1-1992 and Health Canada Safety Code 6

HUMAN EXPOSURE LIMITS		
	UNCONTROLLED ENVIRONMENT <i>General Population</i> (W/kg) or (mW/g)	CONTROLLED ENVIRONMENT <i>Occupational</i> (W/kg) or (mW/g)
SPATIAL PEAK SAR Brain	1.6	8.0
SPATIAL AVERAGE SAR Whole Body	0.08	0.4
SPATIAL PEAK SAR Hands, Feet, Ankles, Wrists	4.0	20

Note:

1. The Spatial Peak value of the SAR averaged over any 1 gram of tissue (defined as a tissue volume in the shape of a cube) and over the appropriate averaging time.
2. The Spatial Average value of the SAR averaged over the whole body.
3. The Spatial Peak value of the SAR averaged over any 10 grams of tissue (defined as a tissue volume in the shape of a cube) and over the appropriate averaging time.

8 SAR Measurement System

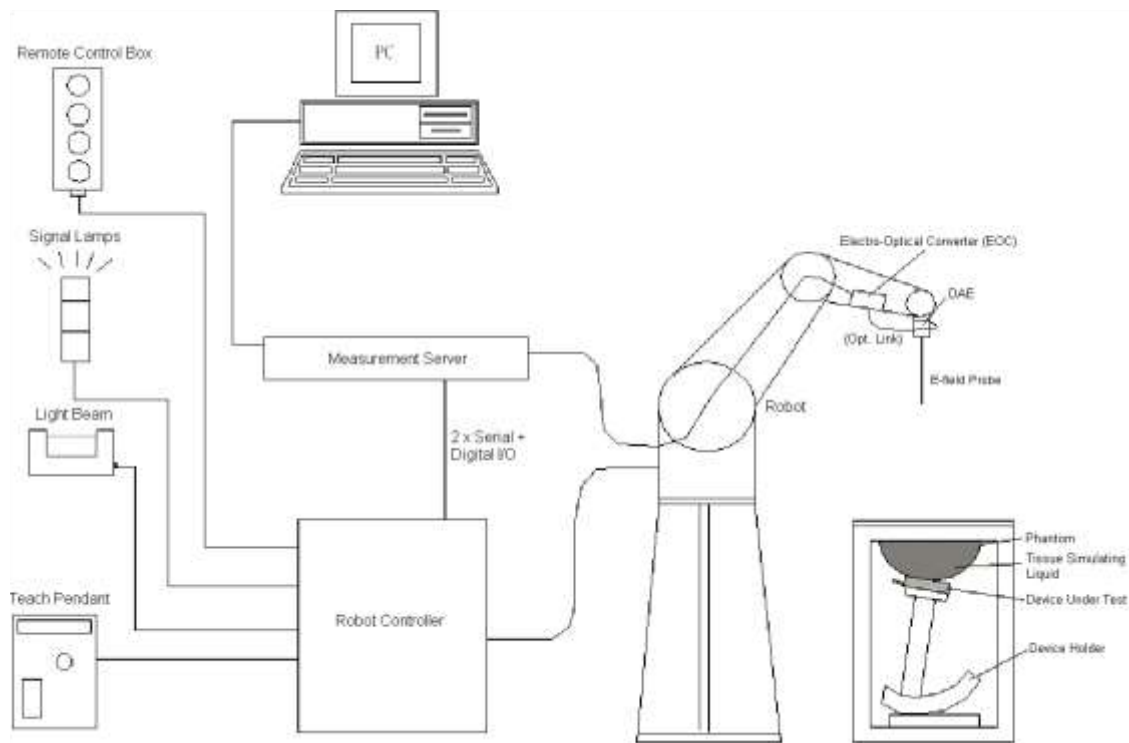

Fig. 8.1 SPEAG DASY System Configurations

The DASY system for performance compliance tests is illustrated above graphically. This system consists of the following items:

- A standard high precision 6-axis robot with controller, a teach pendant and software
- A data acquisition electronic (DAE) attached to the robot arm extension
- A dosimetric probe equipped with an optical surface detector system
- The electro-optical converter (EOC) performs the conversion between optical and electrical signals
- A measurement server performs the time critical tasks such as signal filtering, control of the robot operation and fast movement interrupts.
- A probe alignment unit which improves the accuracy of the probe positioning
- A computer operating Windows XP
- DASY software
- Remote control with teach pendant and additional circuitry for robot safety such as warning lamps, etc.
- The SAM twin phantom
- A device holder
- Tissue simulating liquid
- Dipole for evaluating the proper functioning of the system

Component details are described in the following sub-sections.

8.1 E-Field Probe

The SAR measurement is conducted with the dosimetric probe (manufactured by SPEAG). The probe is specially designed and calibrated for use in liquid with high permittivity. The dosimetric probe has special calibration in liquid at different frequency. This probe has a built in optical surface detection system to prevent from collision with phantom.

➤ **E-Field Probe Specification**
<EX3DV4 Probe>

Construction	Symmetrical design with triangular core Built-in shielding against static charges PEEK enclosure material (resistant to organic solvents, e.g., DGBE)	
Frequency Directivity	10 MHz to 6 GHz; Linearity: ± 0.2 dB ± 0.3 dB in HSL (rotation around probe axis) ± 0.5 dB in tissue material (rotation normal to probe axis)	
Dynamic Range	10 µW/g to 100 mW/g; Linearity: ± 0.2 dB (noise: typically < 1 µW/g)	
Dimensions	Overall length: 330 mm (Tip: 20mm) Tip diameter: 2.5 mm (Body: 12mm) Typical distance from probe tip to dipole centers: 1 mm	

Fig. 8.2 Photo of E-Field Probe

➤ **E-Field Probe Calibration**

Each probe needs to be calibrated according to a dosimetric assessment procedure with accuracy better than ± 10%. The spherical isotropy shall be evaluated and within ± 0.25 dB. The sensitivity parameters (Norm X, Norm Y and Norm Z), the diode compression parameter (DCP) and the conversion factor (ConvF) of the probe are tested. The calibration data can be referred to appendix E of this report.

8.2 Data Acquisition Electronics (DAE)

The Data acquisition electronics (DAE) consists of a highly sensitive electrometer-grade preamplifier with auto-zeroing, a channel and gain-switching multiplexer, a fast 16 bit AD-converter and a command decoder and control logic unit. Transmission to the measurement server is accomplished through an optical downlink for data and status information as well as an optical uplink for commands and the clock. The input impedance of the DAE is 200 MOhm; the inputs are symmetrical and floating. Common mode rejection is above 80 dB.



Fig. 8.3 Photo of DAE

8.3 Robot

The SPEAG DASY system uses the high precision robots (DASY5: TX60L) type from Stäubli SA (France). For the 6-axis controller system, the robot controller version (DASY5: CS8c) from Stäubli is used. The Stäubli robot series have many features that are important for our application:

- High precision (repeatability 0.02 mm)
- High reliability (industrial design)
- Low maintenance costs (virtually maintenance free due to direct drive gears; nobelt drives)
- Jerk-free straight movements
- Low ELF interference (motor control fields shielded via the closed metallic construction shields)



Fig. 8.4 Photo of Robot

8.4 Measurement Server

The measurement server is based on a PC/104 CPU board with CPU (DASY 5: 400MHz, Intel Celeron), chip-disk (DASY5: 128 MB), RAM (DASY5: 128 MB). The necessary circuits for communication with the DAE electronic box, as well as the 16 bit AD converter system for optical detection and digital I/O interface are contained on the DASY I/O board, which is directly connected to the PC/104 bus of the CPU board. The measurement server performs all the real-time data evaluation for field measurements and surface detection, controls robot movements and handles safety operations.



Fig. 8.5 Photo of Server for DASY5

8.5 Light Beam Unit

The light beam switch allows automatic "tooling" of the probe. During the process, the actual position of the probe tip with respect to the robot arm is measured, as well as the probe length and the horizontal probe offset. The software then corrects all movements, such that the robot coordinates are valid for the probe tip. The repeatability of this process is better than 0.1 mm. If a position has been taught with an aligned probe, the same position will be reached with another aligned probe within 0.1 mm, even if the other probe has different dimensions. During probe rotations, the probe tip will keep its actual position.



Fig. 8.6 Photo of Light Beam

8.6 Phantom

<SAM Twin Phantom>

Shell Thickness	2 ± 0.2 mm; Center ear point: 6 ± 0.2 mm	 <p>Fig. 8.7 Photo of SAM Twin Phantom</p>
Filling Volume Dimensions	Approx. 25 liters Length: 1000mm; Width: 500mm; Height: adjustable feet	
Measurement Areas	Left Head, Right Head, Flat phantom	

The bottom plate contains three pair of bolts for locking the device holder. The device holder positions are adjusted to the standard measurement positions in the three sections. A white cover is provided to tap the phantom during off-periods to prevent water evaporation and changes in the liquid parameters. On the phantom top, three reference markers are provided to identify the phantom position with respect to the robot.

<ELI4 Phantom >

The ELI4 phantom is intended for compliance testing of handheld and body-mounted wireless devices in the frequency range of 30MHz to 6 GHz. ELI4 is fully compatible with the latest draft of the standard IEC 62209-2 and all known tissue simulating liquids.

ELI4 has been optimized regarding its performance and can be integrated into a SPEAG standard phantom table. A cover prevents evaporation of the liquid. Reference markings on the phantom allow installation of the complete setup, including all predefined phantom positions and measurement grids, by teaching three points. The phantom can be used with the following tissue simulating liquids:

- Water-sugar based liquids can be left permanently in the phantom. Always cover the liquid if the system is not in use; otherwise the parameters will change due to water evaporation.
- DGBE based liquids should be used with care. As DGBE is a softener for most plastics, the liquid should be taken out of the phantom and the phantom should be dried when the system is not in use (desirable at least once a week).
- Do not use other organic solvents without previously testing the phantom resistiveness

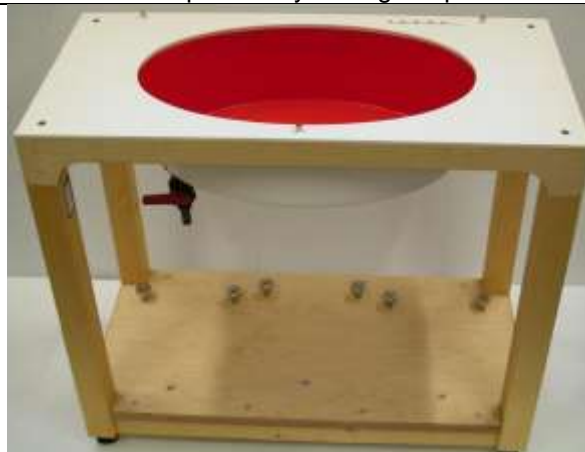

Fig.8.8 Photo of ELI4 Phantom

8.7 Device Holder

<Device Holder for SAM Twin Phantom>

The SAR in the phantom is approximately inversely proportional to the square of the distance between the source and the liquid surface. For a source at 5 mm distance, a positioning uncertainty of ± 0.5 mm would produce a SAR uncertainty of ± 20 %. Accurate device positioning is therefore crucial for accurate and repeatable measurements. The positions in which the devices must be measured are defined by the standards. The DASY device holder is designed to cope with different positions given in the standard. It has two scales for the device rotation (with respect to the body axis) and the device inclination (with respect to the line between the ear reference points). The rotation center for both scales is the ear reference point (ERP). Thus the device needs no repositioning when changing the angles. The DASY device holder is constructed of low-low POM material having the following dielectric parameters: relative permittivity $\epsilon = 3$ and loss tangent $\delta = 0.02$. The amount of dielectric material has been reduced in the closest vicinity of the device, since measurements have suggested that the influence of the clamp on the test results could thus be lowered.



Fig. 8.9 Photo of Device Holder

8.8 Data storage and Evaluation

➤ Data Storage

The DASY software stores the assessed data from the data acquisition electronics as raw data (in microvolt readings from the probe sensors), together with all the necessary software parameters for the data evaluation (probe calibration data, liquid parameters and device frequency and modulation data) in measurement files. The post-processing software evaluates the desired unit and format for output each time the data is visualized or exported. This allows verifications of the complete software setup even after the measurement and allows correction of erroneous parameter settings. For example, if a measurement has been performed with an incorrect crest factor parameter in the device setup, the parameter can be corrected afterwards and the data can be reevaluated.

The measured data can be visualized or exported in different units or formats, depending on the selected probe type (e.g., [V/m], [mW/g]). Some of these units are not available in certain situations or give meaningless results, e.g., a SAR-output in a non-lose media, will always be zero. Raw data can also be exported to perform the evaluation with other software packages.

➤ Data Evaluation

The DASY post-processing software (SEMCAD) automatically executes the following procedures to calculate the field units from the microvolt readings at the probe connector. The parameters used in the evaluation are stored in the configuration modules of the software:

Probe Parameters:	- Sensitivity	Norm _i , a _{i0} , a _{i1} , a _{i2}
	- Conversion	ConvF _i
	- Diode compression point	dcp _i
Device Parameters:	- Frequency	f
	- Crest	cf
Media Parameters:	- Conductivity	σ
	- Density	ρ

These parameters must be set correctly in the software. They can be found in the component documents or they can be imported into the software from the configuration files issued for the DASY components. In the direct measuring mode of the multi-meter option, the parameters of the actual system setup are used. In the scan visualization and export modes, the parameters stored in the corresponding document files are used.

The first step of the evaluation is a linearization of the filtered input signal to account for the compression characteristics of the detector diode. The compensation depends on the input signal, the diode type and the DC-transmission factor from the diode to the evaluation electronics. If the exciting field is pulsed, the crest factor of the signal must be known to correctly compensate for peak power.

The formula for each channel can be given as:

$$V_i = U_i + U_i^2 \cdot \frac{cf}{dcp_i}$$

With V_i = compensated signal of channel i, (i = x, y, z)
 U_i = input signal of channel i, (i = x, y, z)
 cf = crest factor of exciting field (DASY parameter)
 dcpⁱ = diode compression point (DASY parameter)

From the compensated input signals, the primary field data for each channel can be evaluated:

$$\text{E- Field Probes: } E_i = \sqrt{\frac{v_i}{\text{Norm}_i \cdot \text{ConvF}}}$$

$$\text{H-Field Probes: } H_i = \sqrt{V_i} \cdot \frac{a_{i0} + a_{i1}f + a_{i2}f^2}{f}$$

With V_i = compensated signal of channel i, (i = x, y, z)
 Norm_i = sensor sensitivity of channel i, (i = x, y, z), $\mu\text{V}/(\text{V/m})^2$
 ConvF = sensitivity enhancement in solution
 a_{ij} = sensor sensitivity factors for H-field probes
 f = carrier frequency (GHz)
 E_i = electric field strength of channel i in V/m
 H_i = magnetic field strength of channel i in A/m

The RSS value of the field components gives the total field strength (Hermitian magnitude):

$$E_{tot} = \sqrt{E_x^2 + E_y^2 + E_z^2}$$

The primary field data are used to calculate the derived field units.

$$SAR = E_{tot}^2 \cdot \frac{\sigma}{\rho \cdot 1000}$$

With SAR = local specific absorption rate in mW/g
 E_{tot} = total field strength in V/m
 σ = conductivity in (mho/m) or (Siemens/m)
 ρ = equipment tissue density in g/cm^3

Note that the density is set to 1, to account for actual head tissue density rather than the density of the tissue simulating liquid.

8.9 Test Equipment List

Manufacturer	Equipment Description	Model	Management Number	Cal. Information	
				Last Cal.	Due Date
SPEAG	750MHz System Validation Kit	D750V3	1118	05.28.2020	05.27.2023
SPEAG	835MHz System Validation Kit	D835V2	4d154	06.08.2022	06.07.2025
SPEAG	1750MHz System Validation Kit	D1750V2	1177	02.10.2021	02.09.2024
SPEAG	1900MHz System Validation Kit	D1900V2	5d175	06.07.2022	06.06.2025
SPEAG	2450MHz System Validation Kit	D2450V2	910	06.06.2022	06.05.2025
SPEAG	2600MHz System Validation Kit	D2600V2	1114	10.28.2021	10.27.2024
SPEAG	3500MHz System Validation Kit	D3500V2	1118	02.04.2021	02.03.2024
SPEAG	3700MHz System Validation Kit	D3700V2	1089	02.04.2021	02.03.2024
SPEAG	3900MHz System Validation Kit	D3900V2	1064	02.09.2021	02.08.2024
SPEAG	5GHz System Validation Kit	D5GHzV2	1320	02.05.2021	02.04.2024
SPEAG	Data Acquisition Electronics	DAE4	1373	06.06.2022	06.05.2023
SPEAG	Dosimetric E-Field Probe	EX3DV4	7601	12.28.2021	12.27.2022
SPEAG	Dosimetric E-Field Probe	EX3DV4	3578	06.23.2022	06.22.2023
SPEAG	DASY 52 Measurement Software	DASY 52	Version 52.10.4.1527	N.C.R	N.C.R
SPEAG	DASY 52 File Conversion Software	SEMCAD X	Version 14.6.14 (7483)	N.C.R	N.C.R
SPEAG	Phantom	Twin Phantom	1765	N.C.R	N.C.R
SPEAG	Phantom	ELI V5.0	1208	N.C.R	N.C.R
SPEAG	Phone Positioner	N/A	N/A	N.C.R	N.C.R
Stäubli	Robot	TX60L	F13/5P6VB1/A/01	N.C.R	N.C.R
KEYSIGHT	UXM 5G Wireless Test Platform	E7515B	MY60192444	10.27.2021	10.26.2022
Anritsu	Universal Radio Communication Analyzer	MT8820C	WXJ008-5	03.03.2021	03.02.2023
R&S	Universal Radio Communication Tester	CMU200	WXJ008-2	03.30.2022	03.29.2024
KEYSIGHT	Network Analyzer	E5071C	WXJ091	03.30.2022	03.29.2023
KEYSIGHT	EPM Series Power Meter	N1914A	WXJ075	06.29.2022	06.28.2023
KEYSIGHT	E-Series Power Sensor	E9300H	WXJ075-1	06.29.2022	06.28.2023
KEYSIGHT	E-Series Power Sensor	E9300H	WXJ075-2	06.29.2022	06.28.2023
KEYSIGHT	Signal Generator	N5173B	WXJ006-3	06.29.2022	06.28.2023
Huber Suhner	RF Cable	SUCOFLEX	12341	See Note 3	
Huber Suhner	RF Cable	SUCOFLEX	17268	See Note 3	
Huber Suhner	RF Cable	SUCOFLEX	2080	See Note 3	
Weinschel	Attenuator	23-3-34	BL5513	See Note 3	
Anritsu	Directional Coupler	MP654A	100217491	See Note 3	
SPEAG	Dielectric Assessment Kit	3.5 Probe	1119	See Note 4	
SPEAG	DAK Measurement Software	DAK	Version: DAK 3.5	N.C.R	
TXC	Broadband Amplifier	BBA018000	WXG008-11	See Note 5	

Note:

1. The calibration certificate of DASY can be referred to appendix C of this report.
2. Referring to KDB 865664 D01v01r04, the dipole calibration interval can be extended to 3 years with justification. The dipoles are also not physically damaged, or repaired during the interval.
3. The Insertion Loss calibration of Dual Directional Coupler and Attenuator were characterized via the network analyzer and compensated during system check.
4. The dielectric probe kit was calibrated via the network analyzer, with the specified procedure (calibrated in pure water) and calibration kit (standard) short circuit, before the dielectric measurement. The specific procedure and calibration kit are provided by Speag.
5. In system check we need to monitor the level on the spectrum analyzer, and adjust the power amplifier level to have

precise power level to the dipole; the measured SAR will be normalized to 1 W input power according to the ratio of 1 W to the input power to the dipole. For system check, the calibration of the power amplifier is deemed not critically required for correct measurement; the spectrum analyzer is critical and we do have calibration for it

6. Attenuator insertion loss is calibrated by the network Analyzer, which the calibration is valid, before system check.
7. N.C.R means No Calibration Requirement.

9 Tissue Simulating Liquids

For the measurement of the field distribution inside the SAM phantom with DASy, the phantom must be filled with around 25 liters of homogeneous body tissue simulating liquid. For head SAR testing, the liquid height from the ear reference point (ERP) of the phantom to the liquid top surface is larger than 15 cm, which is shown in Fig. 9.1, for body SAR testing, the liquid height from the center of the flat phantom to liquid top surface is larger than 15 cm, which is shown in Fig. 9.2.



The relative permittivity and conductivity of the tissue material should be within $\pm 5\%$ of the values given in the table below recommended by the FCC OET 65 supplement C and RSS 102 Issue 5.

Target Frequency (MHz)	ϵ_r	σ (S/m)
150	52.3	0.76
300	45.3	0.87
450	43.5	0.87
835	41.5	0.90
900	41.5	0.97
915	41.5	0.98
1450	40.5	1.20
1610	40.3	1.29
1800-2000	40.0	1.40
2450	39.2	1.80
3000	38.5	2.40
5800	35.3	5.27

(ϵ_r = relative permittivity, σ = conductivity and $\rho = 1000 \text{ kg/m}^3$)

The dielectric parameters of liquids were verified prior to the SAR evaluation using a Speag Dielectric Probe Kit and an Agilent Network Analyzer.

The following table shows the measuring results for simulating liquid.

Frequency (MHz)	Liquid Temp. (°C)	Conductivity (σ)	Permittivity (ϵ_r)	Conductivity Target(σ)	Permittivity Target(ϵ_r)	Delta (σ)%	Delta (ϵ_r)%	Limit (%)	Date (mm/dd/yy)
750	21.5	0.90	41.15	0.89	41.90	0.67	-1.79	±5	07.05.2022
835	21.5	0.92	40.92	0.90	41.50	2.22	-1.40	±5	07.05.2022
1750	21.7	1.31	39.19	1.37	40.10	-4.38	-2.26	±5	07.09.2022
1900	21.7	1.38	38.98	1.40	40.00	-1.43	-2.55	±5	07.09.2022
2450	22.2	1.73	38.23	1.80	39.20	-3.83	-2.47	±5	07.11.2022
2600	22.2	1.88	37.99	1.96	39.00	-4.08	-2.59	±5	07.11.2022
3500	22.5	2.95	36.66	2.91	37.90	1.37	-3.27	±5	10.11.2022
3700	22.5	3.18	36.25	3.12	37.70	1.92	-3.85	±5	10.11.2022
3900	22.5	3.34	36.21	3.32	37.50	0.60	-3.44	±5	10.11.2022
5200	21.6	4.81	34.90	4.67	35.74	3.00	-2.35	±5	07.14.2022
5800	21.6	5.50	33.90	5.27	35.30	4.36	-3.97	±5	07.14.2022

10 SAR System Verification

Each DASY system is equipped with one or more system validation kits. These units, together with the predefined measurement procedures within the DASY software, enable the user to conduct the system performance check and system validation. System validation kit includes a dipole, tripod holder to fix it underneath the flat phantom and a corresponding distance holder.

➤ Purpose of System Performance check

The system performance check verifies that the system operates within its specifications. System and operator errors can be detected and corrected. It is recommended that the system performance check be performed prior to any usage of the system in order to guarantee reproducible results. The system performance check uses normal SAR measurements in a simplified setup with a well characterized source. This setup was selected to give a high sensitivity to all parameters that might fail or vary over time. The system check does not intend to replace the calibration of the components, but indicates situations where the system uncertainty is exceeded due to drift or failure.

➤ System Setup

In the simplified setup for system evaluation, the EUT is replaced by a calibrated dipole and the power source is replaced by a continuous wave that comes from a signal generator. The calibrated dipole must be placed beneath the flat phantom section of the SAM twin phantom with the correct distance holder. The distance holder should touch the phantom surface with a light pressure at the reference marking and be oriented parallel to the long side of the phantom. The equipment setup is shown below:

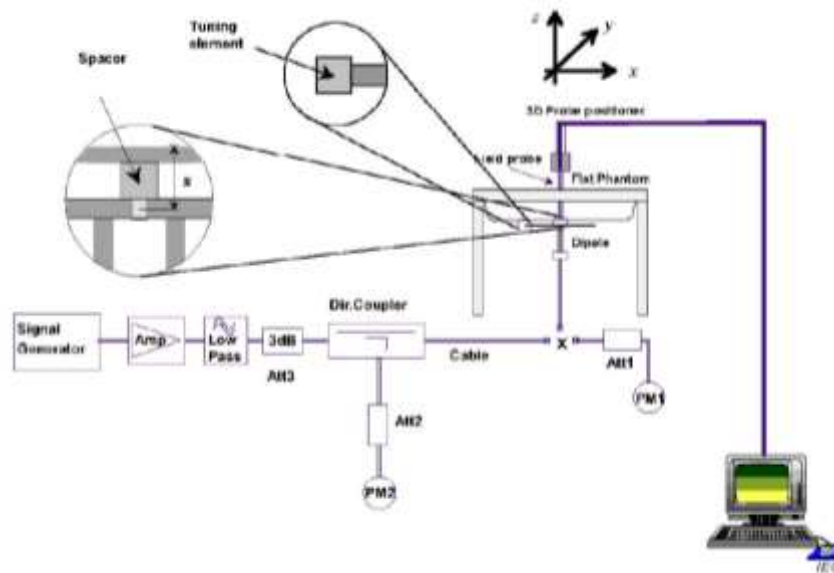

Fig.10.1 System Verification Setup Diagram

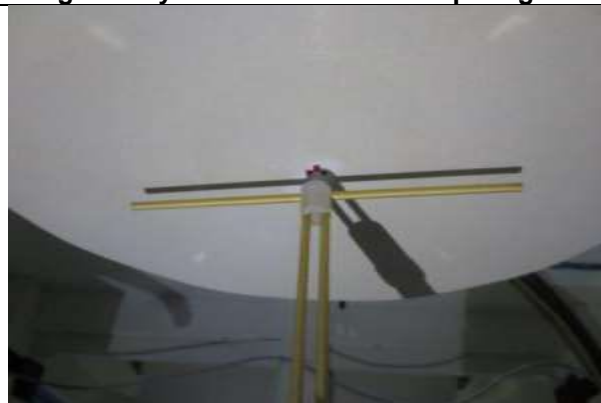

Fig.10.2 Photo of Dipole setup

➤

➤ **System Verification Results**

Comparing to the original SAR value provided by SPEAG, the verification data should be within its specification of 10%. The table as below indicates the system performance check can meet the variation criterion and the plots can be referred to Appendix C of this report.

Date (mm/dd/yy)	Frequency (MHz)	Power fed onto dipole (mW)	Measured 1g SAR (W/kg)	Normalized 1g SAR (W/kg)	Target 1g SAR (W/kg)	Deviation (%)
07.05.2022	750	80	0.688	8.60	8.37	2.75
07.05.2022	835	80	0.772	9.65	9.6	0.52
07.09.2022	1750	40	1.410	35.25	36.4	-3.16
07.09.2022	1900	40	1.560	39.00	39.9	-2.26
07.11.2022	2450	40	2.110	52.75	53.4	-1.22
07.11.2022	2600	40	2.280	57.00	55.3	3.07
10.11.2022	3500	40	2.550	63.75	65.6	-2.82
10.11.2022	3700	40	2.570	64.25	66.1	-2.80
10.11.2022	3900	40	2.820	70.50	69.9	0.86
07.14.2022	5200	40	3.110	77.75	79.10	-1.71
07.14.2022	5800	40	3.180	79.50	80.90	-1.73

11 EUT Testing Position

This EUT was tested in ten different positions. They are right cheek/right tilted/left cheek/left tilted for head, Front/Back/Left Side/Right Side/Top Side/Bottom Side of the EUT with phantom 10 mm gap, as illustrated below, please refer to Appendix B for the test setup photos.

11.1 Handset Reference Points

- The vertical centreline passes through two points on the front side of the handset – the midpoint of the width w_t of the handset at the level of the acoustic output, and the midpoint of the width w_b of the bottom of the handset.
- The horizontal line is perpendicular to the vertical centreline and passes the center of the acoustic output. The horizontal line is also tangential to the handset at point A.
- The two lines intersect at point A. Note that for many handsets, point A coincides with the center of the acoustic output; however, the acoustic output may be located elsewhere on the horizontal line. Also note that the vertical centreline is not necessarily parallel to the front face of the handset, especially for clamshell handsets, handsets with flip covers, and other irregularly shaped handsets.



Fig.11.1 Illustration for Front, Back and Side of SAM Phantom

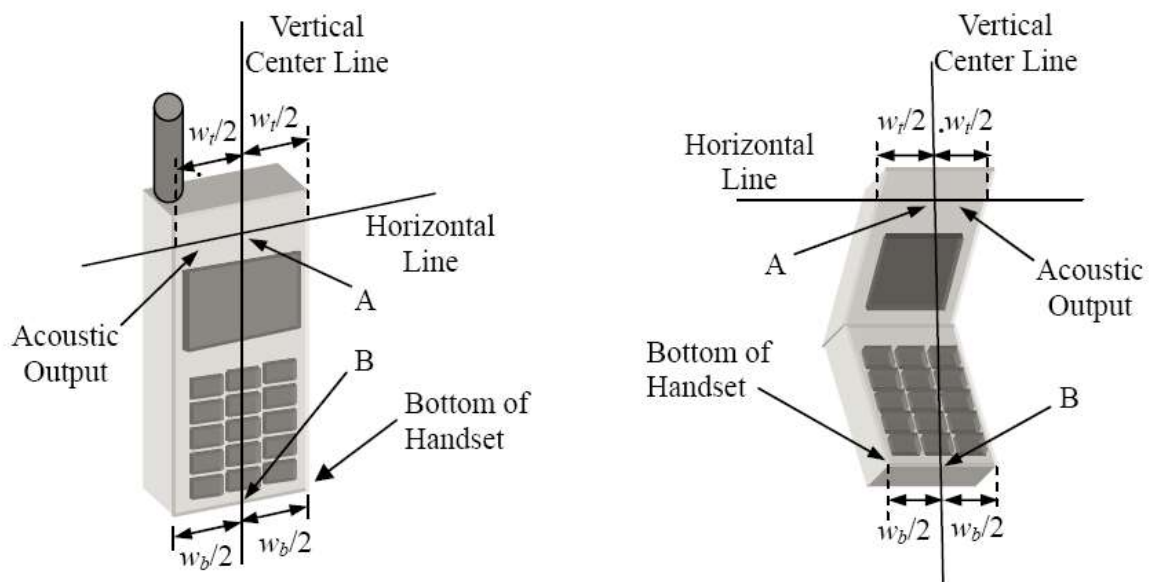

Fig. 11.2 Illustration for Handset Vertical and Horizontal Reference Lines

11.2 Positioning for Cheek / Touch

- To position the device with the vertical center line of the body of the device and the horizontal line crossing the center piece in a plane parallel to the sagittal plane of the phantom. While maintaining the device in this plane, align the vertical center line with the reference plane containing the three ear and mouth reference point (M: Mouth, RE: Right Ear and LE: Left Ear) and align the center of the ear piece with the line RE-LE.
- To move the device towards the phantom with the ear piece aligned with the line LE-RE until the phone touched the ear. While maintaining the device in the reference plane and maintaining the phone contact with the ear, move the bottom of the phone until any point on the front side is in contact with the cheek of the phantom or until contact with the ear is lost (see below figure)



Fig. 11.3 Illustration for Cheek Position

11.3 Positioning for Ear / 15° Tilt

- To position the device in the “cheek” position described above.
- While maintaining the device the reference plane described above and pivoting against the ear, moves it outward away from the mouth by an angle of 15 degrees or until contact with the ear is lost (see figure below).



Fig.11.4 Illustration for Tilted Position

11.4 SAR Evaluations near the Mouth/Jaw Regions of the SAM Phantom

Antennas located near the bottom of a phone may require SAR measurements around the mouth and jaw regions of the SAM head phantom. This typically applies to clam-shell style phones that are generally longer in the unfolded normal use positions or to certain older style long rectangular phones.

Under these circumstances, the following procedures apply, adopted from the FCC guidance on SAR handsets document FCC KDB Publication 648474 D04v01r03. The SAR required in these regions of SAM should be measured using a flat phantom. The phone should be positioned with a separation distance of 4 mm between the ear reference point (ERP) and the outer surface of the flat phantom shell. While maintaining this distance at the ERP location, the low (bottom) edge of the phone should be lowered from the phantom to establish the same separation distance between the peak SAR locations identified by the truncated partial SAR distribution measured with the SAM phantom. The distance from the peak SAR location to the phone is determined by the straight line passing perpendicularly through the phantom surface. When it is not feasible to maintain 4 mm separation at the ERP while also establishing the required separation at the peak SAR location, the top edge of the phone will be allowed to touch the phantom with a separation < 4 mm at the ERP. The phone should not be tilted to the left or right while placed in this inclined position to the flat phantom.

11.5 Body Worn Accessory Configurations

- To position the device parallel to the phantom surface with either keypad up or down.
- To adjust the device parallel to the flat phantom.
- To adjust the distance between the device surface and the flat phantom to 10 mm or holster surface and the flat phantom to 0 mm.

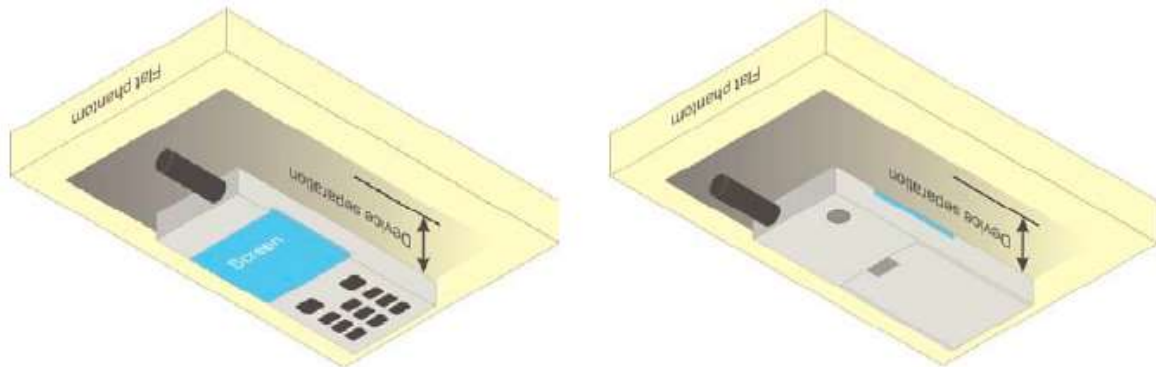

Fig.11.5 Illustration for Body Worn Position

11.6 Wireless Router (Hotspot) Configurations

Some battery-operated handsets have the capability to transmit and receive internet connectivity through simultaneous transmission of WIFI in conjunction with a separate licensed transmitter. The FCC has provided guidance in KDB Publication 941225 D06 where SAR test considerations for handsets ($L \times W \geq 9 \text{ cm} \times 5 \text{ cm}$) are based on a composite test separation distance of 10 mm from the front, back and edges of the device with antennas 2.5 cm or closer to the edge of the device, determined from general mixed use conditions for this type of devices. Since the hotspot SAR results may overlap with the body-worn accessory SAR requirements, the more conservative configurations can be considered, thus excluding some body-worn accessory SAR tests.

When the user enables the personal wireless router functions for the handset, actual operations include simultaneous transmission of both the WIFI transmitter and another licensed transmitter. Both transmitters often do not transmit at the same transmitting frequency and thus cannot be evaluated for SAR under actual use conditions. Therefore, SAR must be evaluated for each frequency transmission and mode separately and summed with the WIFI transmitter according to KDB 648474 publication procedures. The “Portable Hotspot” feature on the handset was NOT activated, to ensure the SAR measurements were evaluated for a single transmission frequency RF signal.

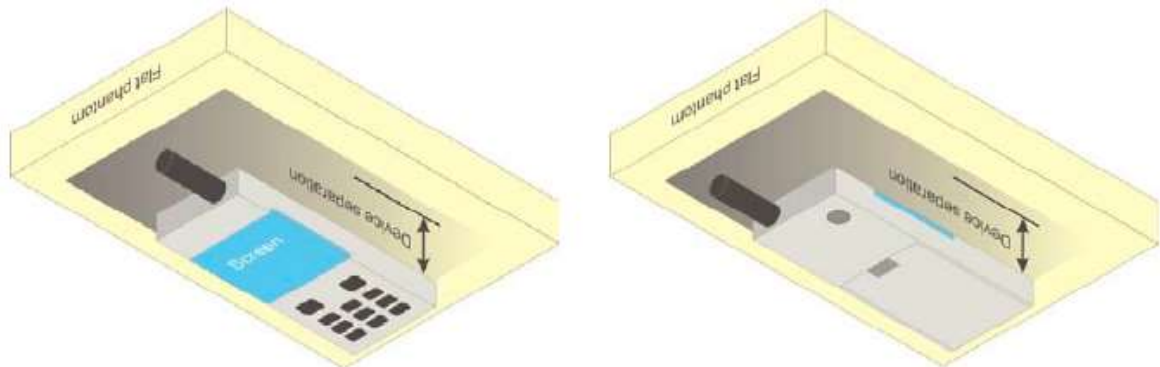

Fig.11.6 Illustration for Hotspot Position

12 Measurement Procedures

The measurement procedures are as below:

<Conducted power measurement>

- For WWAN power measurement, use base station simulator to configure EUT WWAN transition in conducted connection with RF cable, at maximum power in each supported wireless interface and frequency band.
- Read the WWAN RF power level from the base station simulator.
- For WLAN/BT power measurement, use engineering software to configure EUT WLAN/BT continuously transmission, at maximum RF power in each supported wireless interface and frequency band.
- Connect EUT RF port through RF cable to the power meter or spectrum analyzer, and measure WLAN/BT output power.

<Conducted power measurement>

- Use base station simulator to configure EUT WWAN transmission in radiated connection, and engineering software to configure EUT WLAN/BT continuously transmission, at maximum RF power, in the highest power channel.
- Place the EUT in positions as Appendix B demonstrates.
- Set scan area, grid size and other setting on the DASY software.
- Measure SAR results for the highest power channel on each testing position.
- Find out the largest SAR result on these testing positions of each band.
- Measure SAR results for other channels in worst SAR testing position if the Reported SAR or highest power channel is larger than 0.8 W/kg.

According to the test standard, the recommended procedure for assessing the peak spatial-average SAR value consists of the following steps:

- Power reference measurement
- Area scan
- Zoom scan
- Power drift measurement

12.1 Spatial Peak SAR Evaluation

The procedure for spatial peak SAR evaluation has been implemented according to the test standard. It can be conducted for 1g and 10g, as well as for user-specific masses. The DASY software includes all numerical procedures necessary to evaluate the spatial peak SAR value.

The base for the evaluation is a “cube” measurement. The measured volume must include the 1g and 10 g cubes with the highest averaged SAR values. For that purpose, the center of the measured volume is aligned to the interpolated peak SAR value of a previously performed area scan.

The entire evaluation of the spatial peak values is performed within the post-processing engine (SEMCAD). The system always gives the maximum values for 1g and 10g cubes. The algorithm to find the cube with highest averaged SAR is divided into the following stages:

- Extraction of the measured data (grid and values) from the Zoom Scan.
- Calculation of the SAR value at every measurement point based on all stored data (A/D values and measurement parameters).
- Generation of a high-resolution mesh within the measured volume.
- Interpolation of all measured values from the measurement grid to the high-resolution grid
- Extrapolation of the entire 3-D field distribution to the phantom surface over the distance from sensor to surface
- Calculation of the averaged SAR within masses of 1g and 10g.

12.2 Power Reference Measurement

The Power Reference Measurement and Power Drift Measurement are for monitoring the power drift of the device under test in the batch process. The minimum distance of probe sensors to surface determines the closest measurement point to phantom surface. This distance cannot be smaller than the distance of sensor calibration points to probe tip as defined in the probe properties.

12.3 Area & Zoom Scan Procedures

First Area Scan is used to locate the approximate location(s) of the local peak SAR value(s). The measurement grid within an Area Scan is defined by the grid extent, grid step size and grid offset. Next, in order to determine the EM field distribution in a three-dimensional spatial extension, Zoom Scan is required. The Zoom Scan is performed around the highest E-field value to determine the averaged SAR-distribution over 10g. Area scan and zoom scan resolution setting follows KDB 865664 D01v01r04 quoted below.

		≤ 3 GHz	> 3 GHz	
Maximum distance from closest measurement point (geometric center of probe sensors) to phantom surface		5 ± 1 mm	$\frac{1}{2} \cdot \delta \cdot \ln(2) \pm 0.5$ mm	
Maximum probe angle from probe axis to phantom surface normal at the measurement location		$30^\circ \pm 1^\circ$	$20^\circ \pm 1^\circ$	
Maximum area scan spatial resolution: Δx_{Area} , Δy_{Area}		≤ 2 GHz: ≤ 15 mm 2 – 3 GHz: ≤ 12 mm	3 – 4 GHz: ≤ 12 mm 4 – 6 GHz: ≤ 10 mm	
		When the x or y dimension of the test device, in the measurement plane orientation, is smaller than the above, the measurement resolution must be \leq the corresponding x or y dimension of the test device with at least one measurement point on the test device.		
Maximum zoom scan spatial resolution: Δx_{Zoom} , Δy_{Zoom}		≤ 2 GHz: ≤ 8 mm 2 – 3 GHz: ≤ 5 mm*	3 – 4 GHz: ≤ 5 mm* 4 – 6 GHz: ≤ 4 mm*	
Maximum zoom scan spatial resolution, normal to phantom surface	uniform grid: $\Delta z_{Zoom}(n)$	≤ 5 mm	3 – 4 GHz: ≤ 4 mm 4 – 5 GHz: ≤ 3 mm 5 – 6 GHz: ≤ 2 mm	
	graded grid	$\Delta z_{Zoom}(1)$: between 1 st two points closest to phantom surface	≤ 4 mm	3 – 4 GHz: ≤ 3 mm 4 – 5 GHz: ≤ 2.5 mm 5 – 6 GHz: ≤ 2 mm
		$\Delta z_{Zoom}(n>1)$: between subsequent points	$\leq 1.5 \cdot \Delta z_{Zoom}(n-1)$	
Minimum zoom scan volume	x, y, z	≥ 30 mm	3 – 4 GHz: ≥ 28 mm 4 – 5 GHz: ≥ 25 mm 5 – 6 GHz: ≥ 22 mm	
Note: δ is the penetration depth of a plane-wave at normal incidence to the tissue medium; see draft standard IEEE P1528-2011 for details. * When zoom scan is required and the <u>reported</u> SAR from the <u>area scan based 1-g SAR estimation</u> procedures of KDB 447498 is ≤ 1.4 W/kg, ≤ 8 mm, ≤ 7 mm and ≤ 5 mm zoom scan resolution may be applied, respectively, for 2 GHz to 3 GHz, 3 GHz to 4 GHz and 4 GHz to 6 GHz.				

12.4 Volume Scan Procedures

The volume scan is used to assess overlapping SAR distributions for antennas transmitting in different frequency bands. It is equivalent to an oversized zoom scan used in standalone measurements. The measurement volume will be used to enclose all the simultaneous transmitting antennas. For antennas transmitting simultaneously in different frequency bands, the volume scan is measured separately in each frequency band. In order to sum correctly to compute the 1g aggregate SAR, the EUT remains in the same test position for all measurements and all volume scans use the same spatial resolution and grid spacing. When all volume scans are completed, the software, SEMCAD post-processor scans combine and subsequently superpose these measurement data to calculate the multiband SAR.

12.5 SAR Averaged Methods

In DASY, the interpolation and extrapolation are both based on the modified Quadratic Shepard's method. The interpolation scheme combines a least-square fitted function method and a weighted average method which are the two basic types of computational interpolation and approximation.

Extrapolation routines are used to obtain SAR values between the lowest measurement points and the inner phantom surface. The extrapolation distance is determined by the surface detection distance and the probe sensor offset. The uncertainty increases with the extrapolation distance. To keep the uncertainty within 1% for the 1g and 10g cubes, the extrapolation distance should not be larger than 5 mm.

12.6 Power Drift Monitoring

All SAR testing is under the EUT with a full charged battery and transmit maximum output power. In DASY measurement software, the power reference measurement and power drift measurement procedures are used for monitoring the power drift of EUT during SAR test. Both these procedures measure the field at a specified reference position before and after the SAR testing. The software will calculate the field difference in dB. If the power drifts more than 5%, the SAR will be retested.

13 Conducted RF Output Power

13.1 GSM Conducted Power

Band: GSM 850 Channel	Burst Average Power (dBm)			Frame-Average Power(dBm)		
	128	190	251	128	190	251
Frequency (MHz)	824.2	836.6	848.8	824.2	836.6	848.8
GSM (GMSK, Voice)	32.36	32.66	32.46	23.33	23.63	23.43
GPRS (GMSK, 1 TX slot)	32.14	32.65	32.45	23.11	23.62	23.42
GPRS (GMSK, 2 TX slots)	31.67	31.97	31.77	25.65	25.95	25.75
GPRS (GMSK, 3 TX slots)	29.95	30.27	30.09	25.69	26.01	25.83
GPRS (GMSK, 4 TX slots)	28.89	29.20	29.02	25.88	26.19	26.01
EGPRS (8PSK, 1 TX slot)	27.35	27.10	27.17	18.32	18.07	18.14
EGPRS (8PSK, 2 TX slots)	26.30	26.19	26.21	20.28	20.17	20.19
EGPRS (8PSK, 3 TX slots)	24.19	24.07	24.15	19.93	19.81	19.89
EGPRS (8PSK, 4 TX slots)	23.11	23.01	23.04	20.10	20.00	20.03

Remark:

- The frame-averaged power is linearly reported the maximum burst averaged power over 8 time slots. The calculated method are shown as below:
The duty cycle “x” of different time slots as below:
1 TX slot is 1/8, 2 TX slots is 2/8, 3 TX slots is 3/8 and 4 TX slots is 4/8
Based on the calculation formula:
Frame-averaged power = Burst averaged power + 10 log (x)
So,
Frame-averaged power (1 TX slot) = Burst averaged power (1 TX slot)– 9.03
Frame-averaged power (2 TX slots) = Burst averaged power (2 TX slots)– 6.02
Frame-averaged power (3 TX slots) = Burst averaged power (3 TX slots)– 4.26
Frame-averaged power (4 TX slots) = Burst averaged power (4 TX slots) – 3.01
- CS1 coding scheme was used in GPRS conducted power measurements and SAR testing, MCS5 coding scheme was used in EGPRS conducted power measurements and SAR testing (if necessary).

Note:

- For Head SAR testing, GSM Voice mode should be evaluated, therefore the EUT was set in GSM 850 Voice mode.
- For Body worn SAR testing and Hotspot mode SAR testing, GPRS and EGPRS mode should be evaluated, therefore the EUT was set in GPRS 4 TX slots mode due to the highest frame-averaged power.
- For GPRS multi time slots SAR measurement, when the measured maximum output power levels are within 0.25 dB of each other, test the configuration with the most number of time slots.
- Per KDB447498 D04v01, the maximum output power channel is used for SAR testing and for further SAR test reduction.
- The EUT do not support DTM and VoIP function.

Band: PCS 1900 Channel	Burst Average Power (dBm)			Frame-Average Power(dBm)		
	512	661	810	512	661	810
Frequency (MHz)	1850.2	1880.0	1909.8	1850.2	1880.0	1909.8
GSM (GMSK, Voice)	29.46	29.33	29.09	20.43	20.30	20.06
GPRS (GMSK, 1 TX slot)	29.49	29.34	29.10	20.46	20.31	20.07
GPRS (GMSK, 2 TX slots)	28.73	28.65	28.43	22.71	22.63	22.41
GPRS (GMSK, 3 TX slots)	26.88	26.87	26.74	22.62	22.61	22.48
GPRS (GMSK, 4 TX slots)	25.81	25.83	25.71	22.80	22.82	22.70
EGPRS (8PSK, 1 TX slot)	24.82	24.74	24.59	15.79	15.71	15.56
EGPRS (8PSK, 2 TX slots)	23.74	23.74	23.51	17.72	17.72	17.49
EGPRS (8PSK, 3 TX slots)	21.60	21.70	21.44	17.34	17.44	17.18
EGPRS (8PSK, 4 TX slots)	20.46	20.47	20.31	17.45	17.46	17.30

Remark:

3. The frame-averaged power is linearly reported the maximum burst averaged power over 8 time slots. The calculated method are shown as below:
The duty cycle "x" of different time slots as below:
1 TX slot is 1/8, 2 TX slots is 2/8, 3 TX slots is 3/8 and 4 TX slots is 4/8
Based on the calculation formula:
Frame-averaged power = Burst averaged power + 10 log (x)
So,
Frame-averaged power (1 TX slot) = Burst averaged power (1 TX slot)– 9.03
Frame-averaged power (2 TX slots) = Burst averaged power (2 TX slots)– 6.02
Frame-averaged power (3 TX slots) = Burst averaged power (3 TX slots)– 4.26
Frame-averaged power (4 TX slots) = Burst averaged power (4 TX slots) – 3.01
4. CS1 coding scheme was used in GPRS conducted power measurements and SAR testing, MCS5 coding scheme was used in EGPRS conducted power measurements and SAR testing (if necessary).

Note:

1. For Head SAR testing, GSM Voice mode should be evaluated, therefore the EUT was set in GSM 1900 Voice mode.
2. For Body worn SAR testing and Hotspot mode SAR testing, GPRS and EGPRS mode should be evaluated, therefore the EUT was set in GPRS 4 TX slots mode due to the highest frame-averaged power.
3. Per KDB447498 D04v01, the maximum output power channel is used for SAR testing and for further SAR test reduction.
4. The EUT do not support DTM and VoIP function.

13.2 WCDMA Conducted Power

The following tests were conducted according to the test requirements outlines in 3GPP TS 34.121 specification. A summary of these settings are illustrated below:

HSDPA Setup Configuration:

- a. The EUT was connected to Base Station Rohde & Schwarz CMU200 referred to the Setup Configuration.
- b. The RF path losses were compensated into the measurements.
- c. A call was established between EUT and Base Station with following setting:
 - i. Set Gain Factors (β_c and β_d) and parameters were set according to each
 - ii. Specific sub-test in the following table, C10.1.4, quoted from the TS 34.121
 - iii. Set RMC 12.2kbps + HSDPA mode.
 - iv. Set Cell Power = -86 dBm
 - v. Set HS-DSCH Configuration Type to FRC (H-set 1, QPSK)
 - vi. Select HSDPA Uplink Parameters
 - vii. Set Delta ACK, Delta NACK and Delta CQI = 8
 - viii. Set Ack-Nack Repetition Factor to 3
 - ix. Set CQI Feedback Cycle (k) to 4 ms
 - x. Set CQI Repetition Factor to 2
 - xi. Power Ctrl Mode = All Up bits
- d. The transmitted maximum output power was recorded.

Table 1

Sub-test	β_c	β_d	β_d (SF)	β_c/β_d	$\beta_{hs}^{(1)}$	CM (dB) ⁽²⁾
1	2/15	15/15	64	2/15	4/15	0.0
2	12/15 ⁽³⁾	15/15 ⁽³⁾	64	12/15 ⁽³⁾	24/15	1.0
3	15/15	8/15	64	15/8	30/15	1.5
4	15/15	4/15	64	15/4	30/15	1.5

Note 1: $\Delta_{ACK}, \Delta_{NACK}$ and $\Delta_{CQI} = 8 \Leftrightarrow A_{hs} = \beta_{hs}/\beta_c = 30/15 \Leftrightarrow \beta_{hs} = 30/15 * \beta_c$
 Note 2: CM = 1 for $\beta_c/\beta_d = 12/15, \beta_{hs}/\beta_c = 24/15$.
 Note 3: For subtest 2 the β_c/β_d ratio of 12/15 for the TFC during the measurement period (TF1, TF0) is achieved by setting the signaled gain factors for the reference TFC (TF1, TF1) to $\beta_c = 11/15$ and $\beta_d = 15/15$.

HSDPA Sub-test setup configuration

HSUPA Setup Configuration:

- a. The EUT was connected to Base Station Rohde & Schwarz CMU200 referred to the Setup Configuration.
- b. The RF path losses were compensated into the measurements.
- c. A call was established between EUT and Base Station with following setting * :
 - i. Call Configs = 5.2B, 5.9B, 5.10B, and 5.13.2B with QPSK
 - ii. Set the Gain Factors (β_c and β_d) and parameters (AG Index) were set according to each specific sub-test in the following table, C11.1.3, quoted from the TS 34.121
 - iii. Set Cell Power = -86 dBm
 - iv. Set Channel Type = 12.2k + HSPA
 - v. Set UE Target Power
 - vi. Power Ctrl Mode= Alternating bits
 - vii. Set and observe the E-TFCI
 - viii. Confirm that E-TFCI is equal to the target E-TFCI of 75 for sub-test 1, and other subtest's E-TFCI
- d. The transmitted maximum output power was recorded.

Table 2

Sub-test	β_c	β_d	β_d (SF)	β_c/β_d	$\beta_{hs}^{(1)}$	β_{ec}	β_{ed}	β_{ed} (SF)	β_{ed} (codes)	CM ⁽²⁾ (dB)	MPR (dB)	AG ⁽⁴⁾ Index	E-TFCI
1	11/15 ⁽³⁾	15/15 ⁽³⁾	64	11/15 ⁽³⁾	22/15	209/225	1039/225	4	1	1.0	0.0	20	75
2	6/15	15/15	64	6/15	12/15	12/15	94/75	4	1	3.0	2.0	12	67
3	15/15	9/15	64	15/9	30/15	30/15	$\beta_{ed1}: 47/15$ $\beta_{ed2}: 47/15$	4	2	2.0	1.0	15	92
4	2/15	15/15	64	2/15	4/15	2/15	56/75	4	1	3.0	2.0	17	71
5	15/15 ⁽⁴⁾	15/15 ⁽⁴⁾	64	15/15 ⁽⁴⁾	30/15	24/15	134/15	4	1	1.0	0.0	21	81

Note 1: $\Delta_{ACK}, \Delta_{NACK}$ and $\Delta_{CQI} = 8 \Leftrightarrow A_{hs} = \beta_{hs}/\beta_c = 30/15 \Leftrightarrow \beta_{hs} = 30/15 * \beta_c$.

Note 2: CM = 1 for $\beta_c/\beta_d = 12/15, \beta_{hs}/\beta_c = 24/15$. For all other combinations of DPDCH, DPCCH, HS-DPCCH, E-DPDCH and E-DPCCH the MPR is based on the relative CM difference.

Note 3: For subtest 1 the β_c/β_d ratio of 11/15 for the TFC during the measurement period (TF1, TF0) is achieved by setting the signaled gain factors for the reference TFC (TF1, TF1) to $\beta_c = 10/15$ and $\beta_d = 15/15$.

Note 4: For subtest 5 the β_c/β_d ratio of 15/15 for the TFC during the measurement period (TF1, TF0) is achieved by setting the signaled gain factors for the reference TFC (TF1, TF1) to $\beta_c = 14/15$ and $\beta_d = 15/15$.

Note 5: Testing UE using E-DPDCH Physical Layer category 1 Sub-test 3 is not required according to TS 25.306 Table 5.1g.

Note 6: β_{ed} cannot be set directly; it is set by Absolute Grant Value.

HSUPA Sub-test setup configuration

WCDMA Conducted Power:

WCDMA Average power (dBm)			
Band	WCDMA Band II		
Channel	9262	9400	9538
Frequency (MHz)	1852.4	1880.0	1907.6
AMR 12.2 kbps	23.01	23.36	23.23
RMC 12.2 kbps	23.04	23.38	23.32
HSDPA Sub-test 1	22.15	22.47	22.40
HSDPA Sub-test 2	21.58	21.88	21.83
HSDPA Sub-test 3	21.59	21.89	21.85
HSDPA Sub-test 4	21.57	21.90	21.85
HSUPA Sub-test 1	19.98	20.27	20.26
HSUPA Sub-test 2	20.47	20.79	20.74
HSUPA Sub-test 3	21.03	21.33	21.25
HSUPA Sub-test 4	20.04	20.34	20.28
HSUPA Sub-test 5	22.06	22.34	20.11

WCDMA Average power (dBm)			
Band	WCDMA Band IV		
Channel	1312	1413	1513
Frequency (MHz)	1712.4	1732.6	1752.6
AMR 12.2 kbps	24.03	23.73	23.90
RMC 12.2 kbps	23.98	23.79	23.99
HSDPA Sub-test 1	23.11	22.88	23.09
HSDPA Sub-test 2	22.57	22.37	22.60
HSDPA Sub-test 3	22.64	22.42	22.63
HSDPA Sub-test 4	22.58	22.34	22.54
HSUPA Sub-test 1	21.09	20.87	21.07
HSUPA Sub-test 2	21.61	21.37	21.56
HSUPA Sub-test 3	22.11	21.85	22.06
HSUPA Sub-test 4	21.07	20.87	21.09
HSUPA Sub-test 5	23.13	22.91	23.13

WCDMA Average power (dBm)			
Band	WCDMA Band V		
Channel	4132	4183	4233
Frequency (MHz)	826.4	836.6	846.6
AMR 12.2 kbps	22.95	23.01	23.02
RMC 12.2 kbps	22.98	23.13	23.07
HSDPA Sub-test 1	21.99	22.13	22.06
HSDPA Sub-test 2	21.46	21.57	21.53
HSDPA Sub-test 3	21.50	21.57	21.59
HSDPA Sub-test 4	21.49	21.74	21.54
HSUPA Sub-test 1	20.10	20.24	20.16
HSUPA Sub-test 2	20.58	20.71	20.66
HSUPA Sub-test 3	21.10	21.25	21.19
HSUPA Sub-test 4	20.13	20.26	20.23
HSUPA Sub-test 5	22.05	22.18	22.11

Note:

1. Applying the subtest setup in Table C.11.1.3 of 3GPP TS 34.121-1
2. Per KDB 941225 D01, RMC 12.2kbps mode is used to evaluate SAR due the highest output power. If AMR 12.2 kbps power is < 0.25dB higher than RMC 12.2kbps, SAR tests with AMR 12.2 kbps can be excluded.
3. AMR, HSDPA RF power will not be larger than RMC 12.2kbps, detailed information is included in Tune-up Procure exhibit.

13.3 LTE Conducted Power

13.3.1 Largest channel bandwidth standalone SAR test requirements

QPSK with 1 RB allocation

Start with the largest channel bandwidth and measure SAR for QPSK with 1 RB allocation, using the RB offset and required test channel combination with the highest maximum output power among RB offsets at the upper edge, middle and lower edge of each required test channel. When the reported SAR is ≤ 0.8 W/kg, testing of the remaining RB offset configurations and required test channels is not required for 1 RB allocation; otherwise, SAR is required for the remaining required test channels and only for the RB offset configuration with the highest output power for that channel.⁸ When the reported SAR of a required test channel is > 1.45 W/kg, SAR is required for all three RB offset configurations for that required test channel.

QPSK with 50% RB allocation

The procedures required for 1 RB allocation in section 4.2.1 are applied to measure the SAR for QPSK with 50% RB allocation.⁹

QPSK with 100% RB allocation

For QPSK with 100% RB allocation, SAR is not required when the highest maximum output power for 100 % RB allocation is less than the highest maximum output power in 50% and 1 RB allocations and the highest reported SAR for 1 RB and 50% RB allocation in sections 4.2.1 and 4.2.2 are ≤ 0.8 W/kg. Otherwise, SAR is measured for the highest output power channel; and if the reported SAR is > 1.45 W/kg, the remaining required test channels must also be tested.

Higher order modulations

For each modulation besides QPSK; e.g., 16-QAM, 64-QAM, apply the QPSK procedures in sections 4.2.1, 5.2.2 and 4.2.3 to determine the QAM configurations that may need SAR measurement. For each configuration identified as required for testing, SAR is required only when the highest maximum output power for the configuration in the higher order modulation is $> \frac{1}{2}$ dB higher than the same configuration in QPSK or when the reported SAR for the QPSK configuration is > 1.45 W/kg.

13.3.2 Other channel bandwidth standalone SAR test requirements

For the other channel bandwidths used by the device in a frequency band, apply all the procedures required for the largest channel bandwidth in section 4.2 to determine the channels and RB configurations that need SAR testing and only measure SAR when the highest maximum output power of a configuration requiring testing in the smaller channel bandwidth is $> \frac{1}{2}$ dB higher than the equivalent channel configurations in the largest channel bandwidth configuration or the reported SAR of a configuration for the largest channel bandwidth is > 1.45 W/kg. The equivalent channel configuration for the RB allocation, RB offset and modulation etc. is determined for the smaller channel bandwidth according to the same number of RB allocated in the largest channel bandwidth. For example, 50 RB in 10 MHz channel bandwidth does not apply to 5 MHz channel bandwidth; therefore, this cannot be tested in the smaller channel bandwidth. However, 50% RB allocation in 10 MHz channel bandwidth is equivalent to 100% RB allocation in 5 MHz channel bandwidth; therefore, these are the equivalent configurations to be compared to determine the specific channel and configuration in the smaller channel bandwidth that need SAR testing.

13.3.3 TDD LTE configuration setup for SAR measurement

According to KDB 941225 D05v02r03 and April 2013 TCB workshop slides, SAR must be tested with a fixed periodic duty factor according to the highest transmission duty factor implemented for the device and supported by 3GPP.

- see 3GPP TS 36.211 section 4.2 for Type 2 Frame Structure and Table 4.2-2 for uplink-downlink configurations
- “special subframe S” contains both uplink and downlink transmissions and must be taken into consideration to determine the transmission duty factor
 - according to the worst case uplink and downlink cyclic prefix requirements for UpPTS to determine the highest SAR test duty factor

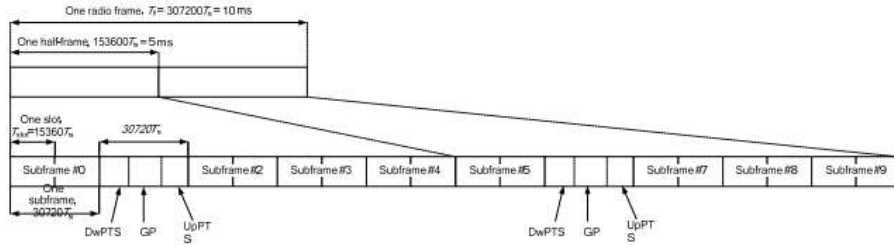

Figure 4.2-1: Frame structure type 2 (for 5 ms switch-point periodicity)

Table 4.2-1: Configuration of special subframe (lengths of DwPTS/GP/UpPTS)

Special subframe configuration	Normal cyclic prefix in downlink			Extended cyclic prefix in downlink		
	DwPTS	UpPTS		DwPTS	UpPTS	
		Normal cyclic prefix in uplink	Extended cyclic prefix in uplink		Normal cyclic prefix in uplink	Extended cyclic prefix in uplink
0	$6592 \cdot T_s$	$2192 \cdot T_s$	$2560 \cdot T_s$	$7680 \cdot T_s$	$2192 \cdot T_s$	$2560 \cdot T_s$
1	$19760 \cdot T_s$			$20480 \cdot T_s$		
2	$21952 \cdot T_s$			$23040 \cdot T_s$		
3	$24144 \cdot T_s$			$25600 \cdot T_s$		
4	$26336 \cdot T_s$			$7680 \cdot T_s$		
5	$6592 \cdot T_s$	$4384 \cdot T_s$	$5120 \cdot T_s$	$20480 \cdot T_s$	$4384 \cdot T_s$	$5120 \cdot T_s$
6	$19760 \cdot T_s$			$23040 \cdot T_s$		
7	$21952 \cdot T_s$			$12800 \cdot T_s$		
8	$24144 \cdot T_s$			-		
9	$13168 \cdot T_s$			-		

Per 3GPP 36.211 section 4.2, each radio frame of length $T_f=37200 \cdot T_s = 10$ ms consists of two half-frames of length $153600 \cdot T_s = 5$ ms each. Each half-frame consists of five subframes of length $30720 \cdot T_s = 1$ ms. So, the uplink duty factor in special subframe as below:

Special Subframe configuration	Normal cyclic prefix in downlink		Extended cyclic prefix in downlink	
	Duty factor of Uplink		Duty factor of Uplink	
	Normal cyclic prefix in uplink	Extended cyclic prefix in uplink	Normal cyclic prefix in uplink	Extended cyclic prefix in uplink
0	7.14%	8.33%	7.14%	8.33%
1	7.14%	8.33%	7.14%	8.33%
2	7.14%	8.33%	7.14%	8.33%
3	7.14%	8.33%	7.14%	8.33%
4	7.14%	8.33%	14.27%	16.67%
5	14.27%	16.67%	14.27%	16.67%
6	14.27%	16.67%	14.27%	16.67%
7	14.27%	16.67%	14.27%	16.67%
8	14.27%	16.67%	/	/
9	14.27%	16.67%	/	/

Table 4.2-2: Uplink-downlink configurations

Uplink-downlink configuration	Downlink-to-Uplink Switch-point periodicity	Subframe number									
		0	1	2	3	4	5	6	7	8	9
0	5 ms	D	S	U	U	U	D	S	U	U	U
1	5 ms	D	S	U	U	D	D	S	U	U	D
2	5 ms	D	S	U	D	D	D	S	U	D	D
3	10 ms	D	S	U	U	U	D	D	D	D	D
4	10 ms	D	S	U	U	D	D	D	D	D	D
5	10 ms	D	S	U	D	D	D	D	D	D	D
6	5 ms	D	S	U	U	U	D	S	U	U	D

According to above table:

1. The highest duty factor is configuration 0;
2. The duty factor of uplink in one half-frame with normal cyclic prefix is: $(3\text{ms} + 0.143\text{ms})/5\text{ms}=62.86\%$;
3. The duty factor of uplink in one half-frame with extended cyclic prefix is: $(3\text{ms} + 0.167\text{ms})/5\text{ms}=63.34\%$;
4. For purpose to get the worst case SAR test duty factor, the duty factor of normal cyclic prefix in uplink scaled-up to the extended cyclic prefix in uplink, the scaling factor is $63.34\%/62.86\%=1.008$, and the scaling factor will be taken into the final measured SAR.

LTE Band 2 part:

LTE Band	Bandwidth (MHz)	Modulation	RB Size	RB Offset	Average Power (dBm)		
					18607	18900	19193
					1850.7MHz	1880.0MHz	1909.3MHz
Band 2	1.4	QPSK	1	0	22.89	23.16	23.05
			1	2	22.87	23.18	23.00
			1	5	22.84	23.13	23.04
			3	0	22.99	23.18	23.18
			3	1	23.01	23.18	23.19
			3	2	23.01	23.19	23.19
			6	0	22.01	22.22	22.18
		16QAM	1	0	22.02	22.11	22.18
			1	2	22.11	22.16	22.28
			1	5	21.98	22.13	22.15
			3	0	21.93	22.16	22.12
			3	1	21.92	22.17	22.12
			3	2	21.94	22.14	22.13
			6	0	21.06	21.25	21.26
		64QAM	1	0	21.56	21.43	21.48
			1	2	21.62	21.16	21.68
			1	5	21.37	21.43	21.55
			3	0	20.91	20.85	20.67
			3	1	20.86	20.78	20.58
			3	2	20.64	20.86	20.61
			6	0	20.35	20.28	20.42
		256QAM	1	0	19.87	19.68	19.98
			1	2	19.91	19.72	19.76
			1	5	19.68	19.67	19.64
			3	0	18.59	18.86	18.74
			3	1	18.64	18.74	18.64
			3	2	18.93	18.59	18.68
			6	0	18.58	18.36	18.36

LTE Band	Bandwidth (MHz)	Modulation	RB Size	RB Offset	Average Power (dBm)		
					18615	18900	19185
					1851.5MHz	1880.0MHz	1908.5MHz
Band 2	3	QPSK	1	0	23.10	23.27	23.12
			1	7	23.00	23.18	23.05
			1	14	23.00	23.20	23.11
			8	0	22.01	22.33	22.26
			8	4	22.04	22.31	22.25
			8	7	21.94	22.26	22.30
			15	0	22.01	22.33	22.30
		16QAM	1	0	22.25	22.56	22.11
			1	7	22.16	22.44	22.12
			1	14	22.16	22.46	22.17
			8	0	21.09	21.28	21.32
			8	4	21.10	21.31	21.29
			8	7	21.03	21.32	21.30
			15	0	21.05	21.23	21.22
		64QAM	1	0	21.64	21.59	21.69
			1	7	21.72	21.68	21.73
			1	14	21.67	21.72	21.67
			8	0	20.67	20.86	20.45
			8	4	20.71	20.67	20.61
			8	7	20.68	20.73	20.59
			15	0	20.38	20.46	20.43
		256QAM	1	0	19.74	19.83	19.86
			1	7	19.83	19.67	19.67
			1	14	19.68	19.73	19.76
			8	0	18.83	18.67	18.69
			8	4	18.79	18.71	18.86
			8	7	18.85	18.54	18.65
			15	0	18.37	19.26	18.42

LTE Band	Bandwidth (MHz)	Modulation	RB Size	RB Offset	Average Power (dBm)		
					18625	18900	19175
					1852.5MHz	1880.0MHz	1907.5MHz
Band 2	5	QPSK	1	0	23.26	23.54	23.37
			1	12	23.11	23.41	23.37
			1	24	23.15	23.51	23.52
			12	0	22.02	22.34	22.34
			12	6	22.02	22.29	22.30
			12	11	22.02	22.30	22.28
			25	0	21.97	22.30	22.26
		16QAM	1	0	22.14	22.64	22.38
			1	12	21.95	22.52	22.27
			1	24	22.04	22.65	22.46
			12	0	21.03	21.31	21.32
			12	6	21.01	21.31	21.34
			12	11	21.06	21.36	21.30
			25	0	20.99	21.29	21.31
		64QAM	1	0	21.85	21.28	21.89
			1	12	21.56	21.84	21.74
			1	24	21.59	21.89	21.49
			12	0	20.71	20.76	20.62
			12	6	20.37	20.36	20.71
			12	11	20.48	20.62	20.56
			25	0	20.23	20.29	20.36
		256QAM	1	0	19.62	19.68	19.54
			1	12	19.43	19.67	19.96
			1	24	19.56	19.25	19.91
			12	0	19.13	18.87	18.62
			12	6	18.92	18.62	18.57
			12	11	18.54	18.23	18.35
			25	0	18.85	19.09	18.22

LTE Band	Bandwidth (MHz)	Modulation	RB Size	RB Offset	Average Power (dBm)		
					18650	18900	19150
					1855.0MHz	1880.0MHz	1905.0MHz
Band 2	10	QPSK	1	0	23.19	23.38	23.13
			1	24	22.97	23.28	23.15
			1	49	23.13	23.21	23.26
			25	0	22.03	22.35	22.15
			25	12	22.04	22.34	22.11
			25	24	22.06	22.33	22.15
			50	0	22.06	22.37	22.24
		16QAM	1	0	22.36	22.62	22.08
			1	24	22.13	22.47	22.08
			1	49	22.28	22.53	22.36
			25	0	21.01	21.36	21.21
			25	12	21.01	21.36	21.19
			25	24	21.02	21.36	21.21
			50	0	21.00	21.30	21.22
		64QAM	1	0	21.61	21.87	21.92
			1	24	21.42	21.65	21.66
			1	49	21.37	21.76	21.77
			25	0	20.97	20.88	21.05
			25	12	20.58	20.92	20.57
			25	24	20.53	20.74	20.32
			50	0	20.31	20.26	20.42
		256QAM	1	0	19.95	19.88	19.86
			1	24	19.92	19.32	19.73
			1	49	19.57	19.87	19.37
			25	0	18.88	18.94	18.82
			25	12	18.71	18.28	18.76
			25	24	18.64	18.39	18.89
			50	0	18.99	18.61	18.36

LTE Band	Bandwidth (MHz)	Modulation	RB Size	RB Offset	Average Power (dBm)		
					18675	18900	19125
					1857.5MHz	1880.0MHz	1902.5MHz
Band 2	15	QPSK	1	0	23.10	23.25	23.01
			1	37	23.05	23.30	23.12
			1	74	23.14	23.13	23.24
			36	0	22.00	22.33	22.12
			36	16	22.02	22.35	22.09
			36	35	22.00	22.34	22.11
			75	0	22.04	22.35	22.22
		16QAM	1	0	22.27	22.60	22.02
			1	37	22.21	22.62	22.13
			1	74	22.31	22.47	22.29
			36	0	20.98	21.41	21.08
			36	16	20.98	21.39	21.10
			36	35	20.99	21.40	21.10
			75	0	20.99	21.32	21.21
		64QAM	1	0	21.86	20.94	21.20
			1	37	21.72	21.07	21.55
			1	74	21.24	21.19	21.07
			36	0	20.65	21.16	20.65
			36	16	20.79	20.84	20.62
			36	35	20.38	20.98	20.58
			75	0	20.29	20.02	20.49
		256QAM	1	0	19.77	19.36	19.91
			1	37	19.88	19.87	19.27
			1	74	19.84	19.87	19.36
			36	0	18.16	19.08	19.18
			36	16	18.29	18.61	18.53
			36	35	18.93	18.24	18.57
			75	0	18.72	18.24	18.43

LTE Band	Bandwidth (MHz)	Modulation	RB Size	RB Offset	Average Power (dBm)		
					18700	18900	19100
					1860.0MHz	1880.0MHz	1900.0MHz
Band 2	20	QPSK	1	0	23.20	23.32	22.92
			1	49	23.20	23.38	23.05
			1	99	23.41	23.14	23.24
			50	0	22.09	22.39	22.21
			50	24	22.10	22.40	22.20
			50	49	22.09	22.37	22.24
			100	0	22.15	22.36	22.25
		16QAM	1	0	22.18	22.58	22.24
			1	49	22.18	22.69	22.21
			1	99	22.28	22.52	22.56
			50	0	21.04	21.37	21.24
			50	24	21.05	21.35	21.25
			50	49	21.03	21.36	21.24
			100	0	21.10	21.31	21.25
		64QAM	1	0	22.06	21.79	22.04
			1	49	21.76	21.18	22.26
			1	99	21.30	21.24	21.56
			50	0	20.92	20.72	20.75
			50	24	21.42	21.12	21.32
			50	49	20.81	21.51	20.97
			100	0	20.52	20.10	20.56
		256QAM	1	0	20.65	20.26	20.28
			1	49	20.61	19.98	20.32
			1	99	19.89	19.66	19.94
			50	0	19.20	19.34	19.10
			50	24	18.73	18.69	18.93
			50	49	19.64	19.05	19.04
			100	0	19.29	18.93	18.89

LTE Band 5 part:

LTE Band	Bandwidth (MHz)	Modulation	RB Size	RB Offset	Average Power (dBm)		
					20407	20525	20643
					824.7MHz	836.5MHz	848.3MHz
Band 5	1.4	QPSK	1	0	23.66	23.89	23.76
			1	2	23.68	23.87	23.74
			1	5	23.69	23.90	23.79
			3	0	23.76	23.92	23.89
			3	1	23.78	23.88	23.89
			3	2	23.74	23.93	23.87
			6	0	22.72	22.97	22.86
		16QAM	1	0	22.87	22.84	23.01
			1	2	22.92	22.89	23.01
			1	5	22.91	22.83	22.99
			3	0	22.64	22.87	22.75
			3	1	22.66	22.87	22.74
			3	2	22.63	22.85	22.76
			6	0	21.58	21.98	21.67
		64QAM	1	0	22.21	22.01	21.98
			1	2	22.32	21.75	22.63
			1	5	21.95	22.23	22.74
			3	0	21.61	21.38	21.59
			3	1	21.69	21.31	20.89
			3	2	20.88	21.89	21.00
			6	0	21.12	20.77	21.12
		256QAM	1	0	20.32	20.77	20.92
			1	2	20.28	20.22	19.98
			1	5	20.33	19.91	20.26
			3	0	19.36	19.66	19.43
			3	1	18.97	19.01	19.35
			3	2	19.83	19.13	19.65
			6	0	19.48	19.34	19.06

LTE Band	Bandwidth (MHz)	Modulation	RB Size	RB Offset	Average Power (dBm)		
					20415	20525	20635
					825.5MHz	836.5MHz	847.5MHz
Band 5	3	QPSK	1	0	23.77	23.87	23.91
			1	7	23.77	23.87	23.86
			1	14	23.78	23.91	23.76
			8	0	22.72	22.96	22.90
			8	4	22.71	22.92	22.92
			8	7	22.73	22.95	22.87
			15	0	22.73	22.98	22.86
		16QAM	1	0	22.94	23.16	22.82
			1	7	22.92	23.16	22.77
			1	14	22.93	23.13	22.69
			8	0	21.80	21.96	21.97
			8	4	21.81	21.92	21.97
			8	7	21.82	21.96	21.91
			15	0	21.75	21.89	21.78
		64QAM	1	0	21.88	22.55	22.18
			1	7	22.13	21.98	22.30
			1	14	21.91	22.51	22.44
			8	0	21.12	21.82	21.01
			8	4	21.16	21.95	21.60
			8	7	21.77	21.83	21.16
			15	0	21.01	20.90	21.08
		256QAM	1	0	20.40	20.02	20.43
			1	7	20.62	20.04	20.76
			1	14	20.43	19.95	20.56
			8	0	19.75	19.32	19.25
			8	4	19.15	19.20	19.23
			8	7	19.52	19.58	19.03
			15	0	19.44	19.31	19.01

LTE Band	Bandwidth (MHz)	Modulation	RB Size	RB Offset	Average Power (dBm)		
					20425	20525	20625
					826.5MHz	836.5MHz	846.5MHz
Band 5	5	QPSK	1	0	23.90	24.07	24.19
			1	12	23.85	24.12	24.10
			1	24	23.90	24.15	24.02
			12	0	22.69	22.94	22.97
			12	6	22.69	22.98	23.01
			12	11	22.72	22.95	22.98
			25	0	22.73	22.98	22.90
		16QAM	1	0	22.80	23.20	23.10
			1	12	22.80	23.16	23.02
			1	24	22.89	23.32	22.95
			12	0	21.69	21.99	22.02
			12	6	21.69	21.99	21.97
			12	11	21.74	21.99	21.99
			25	0	21.77	21.97	21.93
		64QAM	1	0	22.31	22.48	21.79
			1	12	22.04	22.14	22.54
			1	24	21.84	22.69	22.08
			12	0	21.78	21.15	21.79
			12	6	21.55	21.12	21.70
			12	11	21.43	21.97	21.09
			25	0	20.94	21.08	21.18
		256QAM	1	0	20.20	20.82	20.96
			1	12	21.17	20.26	21.03
			1	24	20.46	20.77	20.29
			12	0	19.29	19.83	19.51
			12	6	19.15	19.46	19.88
			12	11	20.08	19.57	19.56
			25	0	19.73	19.30	19.16

LTE Band	Bandwidth (MHz)	Modulation	RB Size	RB Offset	Average Power (dBm)		
					20450	20525	20600
					829MHz	836.5MHz	844MHz
Band 5	10	QPSK	1	0	23.72	23.82	24.04
			1	24	23.77	23.92	24.02
			1	49	23.89	24.08	23.88
			25	0	22.65	22.94	23.02
			25	12	22.70	22.98	22.98
			25	24	22.69	22.96	23.00
			50	0	22.72	23.01	23.01
		16QAM	1	0	22.85	22.99	22.96
			1	24	22.89	23.14	22.83
			1	49	23.04	23.29	22.79
			25	0	21.69	21.99	22.07
			25	12	21.67	21.97	22.04
			25	24	21.72	21.98	22.05
			50	0	21.67	21.99	21.99
		64QAM	1	0	22.05	22.13	22.01
			1	24	22.02	22.29	22.38
			1	49	22.35	21.95	22.33
			25	0	21.11	21.39	21.55
			25	12	21.61	21.80	20.92
			25	24	21.00	21.88	20.99
			50	0	20.71	21.37	21.18
		256QAM	1	0	20.45	20.85	20.59
			1	24	20.14	20.81	20.62
			1	49	20.71	20.76	20.05
			25	0	19.02	19.56	19.21
			25	12	19.14	19.65	19.82
			25	24	19.33	19.26	19.59
			50	0	19.34	19.55	19.02

LTE Band 7 part:

LTE Band	Bandwidth (MHz)	Modulation	RB Size	RB Offset	Average Power (dBm)		
					20775	21100	21425
					2502.5MHz	2535MHz	2567.5MHz
Band 7	5	QPSK	1	0	23.30	23.64	23.91
			1	12	23.30	23.61	23.90
			1	24	23.33	23.64	23.92
			12	0	22.11	22.47	22.81
			12	6	22.10	22.45	22.84
			12	11	22.08	22.47	22.83
			25	0	22.12	22.43	22.80
		16QAM	1	0	22.16	22.70	22.82
			1	12	22.13	22.73	22.81
			1	24	22.15	22.76	22.83
			12	0	21.10	21.51	21.85
			12	6	21.12	21.53	21.84
			12	11	21.13	21.54	21.87
			25	0	21.14	21.46	21.82
		64QAM	1	0	21.35	21.96	21.58
			1	12	21.10	22.25	21.99
			1	24	21.14	21.74	21.61
			12	0	19.69	21.00	20.38
			12	6	19.84	20.39	20.53
			12	11	20.16	20.67	21.04
			25	0	19.94	20.44	20.83
		256QAM	1	0	19.77	20.70	20.66
			1	12	20.25	20.78	20.52
			1	24	19.89	20.27	20.51
			12	0	18.23	19.26	19.43
			12	6	18.57	19.26	19.63
			12	11	18.89	19.27	18.97
			25	0	18.42	18.82	19.47

LTE Band	Bandwidth (MHz)	Modulation	RB Size	RB Offset	Average Power (dBm)		
					20800	21100	21400
					2505MHz	2535MHz	2565MHz
Band 7	10	QPSK	1	0	23.17	23.45	23.63
			1	24	23.20	23.47	23.65
			1	49	23.23	23.46	23.68
			25	0	22.13	22.53	22.80
			25	12	22.10	22.54	22.79
			25	24	22.12	22.54	22.75
			50	0	22.15	22.54	22.81
		16QAM	1	0	22.31	22.70	22.61
			1	24	22.36	22.72	22.69
			1	49	22.36	22.71	22.69
			25	0	21.09	21.56	21.88
			25	12	21.11	21.54	21.88
			25	24	21.10	21.53	21.85
			50	0	21.14	21.53	21.82
		64QAM	1	0	21.22	21.65	21.21
			1	24	21.53	21.92	22.04
			1	49	21.57	21.43	21.60
			25	0	20.11	21.05	20.81
			25	12	20.45	20.62	20.43
			25	24	20.58	20.48	20.68
			50	0	20.37	20.38	20.64
		256QAM	1	0	19.92	20.39	19.92
			1	24	20.27	19.93	20.34
			1	49	19.73	20.10	19.96
			25	0	18.46	19.34	19.72
			25	12	18.38	18.74	18.87
			25	24	18.69	18.74	19.39
			50	0	19.05	19.52	19.37

LTE Band	Bandwidth (MHz)	Modulation	RB Size	RB Offset	Average Power (dBm)		
					20825	21100	21375
					2507.5MHz	2535MHz	2562.5MHz
Band 7	15	QPSK	1	0	23.16	23.40	23.52
			1	37	23.22	23.48	23.66
			1	74	23.25	23.47	23.66
			36	0	22.13	22.52	22.79
			36	16	22.11	22.55	22.78
			36	35	22.08	22.54	22.78
			75	0	22.15	22.51	22.79
		16QAM	1	0	22.32	22.70	22.58
			1	37	22.39	22.81	22.67
			1	74	22.42	22.81	22.72
			36	0	21.07	21.65	21.79
			36	16	21.10	21.62	21.77
			36	35	21.10	21.61	21.79
			75	0	21.12	21.49	21.80
		64QAM	1	0	21.75	21.70	22.03
			1	37	21.25	21.98	22.16
			1	74	21.82	22.16	21.35
			36	0	20.36	20.89	21.25
			36	16	19.71	21.10	20.74
			36	35	20.04	20.11	20.33
			75	0	19.83	20.18	20.36
		256QAM	1	0	19.90	20.52	20.53
			1	37	20.39	20.80	20.53
			1	74	19.71	20.56	20.10
			36	0	18.52	19.25	19.66
			36	16	18.86	18.96	19.33
			36	35	18.45	19.67	19.48
			75	0	18.24	18.92	19.43

LTE Band	Bandwidth (MHz)	Modulation	RB Size	RB Offset	Average Power (dBm)		
					20850	21100	21350
					2510MHz	2535MHz	2560MHz
Band 7	20	QPSK	1	0	23.30	23.41	23.52
			1	49	23.33	23.54	23.60
			1	99	23.52	23.58	23.66
			50	0	22.19	22.56	22.85
			50	24	22.22	22.55	22.87
			50	49	22.18	22.55	22.84
			100	0	22.24	22.61	22.78
		16QAM	1	0	22.23	22.72	22.79
			1	49	22.36	22.88	22.85
			1	99	22.45	22.95	22.97
			50	0	21.18	21.59	21.90
			50	24	21.17	21.55	21.88
			50	49	21.15	21.56	21.87
			100	0	21.24	21.58	21.78
		64QAM	1	0	21.34	21.25	21.31
			1	49	21.42	22.06	21.94
			1	99	21.84	22.22	21.72
			50	0	19.78	20.20	20.34
			50	24	19.71	20.42	20.47
			50	49	19.82	20.38	21.05
			100	0	20.16	20.29	20.89
		256QAM	1	0	19.86	20.21	20.14
			1	49	20.34	20.49	19.97
			1	99	20.40	20.41	20.53
			50	0	18.94	19.14	19.74
			50	24	18.28	19.19	19.37
			50	49	18.40	19.41	19.61
			100	0	19.20	19.11	19.26

LTE Band 41 part:

LTE Band	Bandwidth (MHz)	Modulation	RB Size	RB Offset	Average Power (dBm)				
					40065	40355	40640	40750	41215
					2537.5MHz	2566.5MHz	2595.0MHz	2624.0MHz	2652.5MHz
Band 41	5	QPSK	1	0	25.19	24.80	25.17	24.92	24.40
			1	12	25.18	24.79	25.08	24.88	24.39
			1	24	25.24	24.84	25.16	24.94	24.43
			12	0	23.98	23.68	23.76	23.71	23.38
			12	6	23.99	23.69	23.76	23.71	23.39
			12	11	23.98	23.69	23.77	23.71	23.39
			25	0	23.98	23.73	23.82	23.76	23.47
		16QAM	1	0	24.32	24.03	24.17	24.07	23.73
			1	12	24.29	23.99	24.07	24.01	23.68
			1	24	24.34	24.04	24.12	24.06	23.73
			12	0	22.97	22.73	22.77	22.74	22.48
			12	6	22.98	22.72	22.79	22.74	22.46
			12	11	22.97	22.73	22.79	22.75	22.49
			25	0	23.02	22.74	22.81	22.76	22.46
		64QAM	1	0	23.65	22.96	23.60	23.17	22.27
			1	12	23.04	23.00	23.40	23.13	22.96
			1	24	23.71	23.25	22.62	23.04	22.79
			12	0	22.23	22.09	21.66	21.95	21.95
			12	6	21.55	21.66	21.93	21.75	21.77
			12	11	21.97	21.66	22.18	21.83	21.35
			25	0	21.69	21.54	22.22	21.77	21.39
		256QAM	1	0	21.91	21.59	22.06	21.74	21.26
			1	12	22.31	21.65	22.13	21.81	20.98
			1	24	21.64	21.51	21.68	21.57	21.38
			12	0	20.49	20.23	20.36	20.27	19.97
			12	6	20.81	20.63	20.62	20.62	20.44
			12	11	21.13	20.59	20.64	20.61	20.05
			25	0	20.95	20.54	20.60	20.56	20.13

LTE Band	Bandwidth (MHz)	Modulation	RB Size	RB Offset	Average Power (dBm)				
					40090	40365	40640	40915	41190
					2540.0MHz	2567.5MHz	2595.0MHz	2622.5MHz	2650.0MHz
Band 41	10	QPSK	1	0	24.99	24.73	24.96	24.80	24.46
			1	24	25.05	24.75	24.92	24.80	24.44
			1	49	24.99	24.72	24.88	24.77	24.45
			25	0	24.00	23.70	23.85	23.75	23.39
			25	12	23.98	23.69	23.82	23.73	23.40
			25	24	23.99	23.71	23.82	23.74	23.42
			50	0	24.01	23.74	23.84	23.77	23.47
		16QAM	1	0	24.28	23.89	24.22	24.00	23.50
			1	24	24.30	23.89	24.15	23.98	23.48
			1	49	24.30	23.91	24.16	23.99	23.52
			25	0	23.07	22.74	22.92	22.80	22.40
			25	12	23.08	22.76	22.88	22.80	22.43
			25	24	23.06	22.74	22.92	22.80	22.41
			50	0	23.04	22.74	22.83	22.77	22.43
		64QAM	1	0	23.01	22.83	23.30	22.99	22.65
			1	24	23.39	22.88	23.37	23.04	22.37
			1	49	22.99	22.78	22.91	22.82	22.56
			25	0	21.52	21.34	22.16	21.61	21.15
			25	12	22.05	21.71	21.41	21.61	21.37
			25	24	22.36	21.77	21.76	21.77	21.18
			50	0	22.17	21.73	21.71	21.72	21.29
		256QAM	1	0	21.69	21.62	21.85	21.69	21.54
			1	24	22.08	21.67	21.91	21.75	21.26
			1	49	21.74	21.60	21.66	21.62	21.46
			25	0	20.27	20.26	20.05	20.19	20.24
			25	12	20.59	20.53	20.30	20.45	20.46
			25	24	20.91	20.49	20.65	20.54	20.07
			50	0	20.99	20.54	20.60	20.56	20.09

LTE Band	Bandwidth (MHz)	Modulation	RB Size	RB Offset	Average Power (dBm)				
					40115	40375	40640	40900	41165
					2542.5MHz	2568.5MHz	2595.0MHz	2673.5MHz	2647.5MHz
Band 41	15	QPSK	1	0	24.94	24.80	24.94	24.85	24.66
			1	37	24.97	24.81	24.85	24.82	24.64
			1	74	24.95	24.81	24.81	24.81	24.66
			36	0	23.97	23.72	23.78	23.74	23.47
			36	16	23.97	23.71	23.76	23.72	23.44
			36	35	23.96	23.71	23.77	23.73	23.45
			75	0	23.95	23.71	23.77	23.73	23.46
		16QAM	1	0	24.26	23.91	24.17	23.99	23.55
			1	37	24.27	23.87	24.15	23.96	23.47
			1	74	24.29	23.89	24.10	23.96	23.49
			36	0	23.01	22.73	22.84	22.77	22.45
			36	16	23.03	22.73	22.82	22.76	22.43
			36	35	23.02	22.74	22.81	22.76	22.45
			75	0	22.99	22.72	22.80	22.75	22.45
		64QAM	1	0	22.84	22.77	23.26	22.93	22.70
			1	37	23.49	23.29	23.33	23.30	23.09
			1	74	23.83	23.33	23.60	23.42	22.83
			36	0	22.36	21.93	22.05	21.97	21.50
			36	16	22.41	21.93	21.34	21.73	21.45
			36	35	21.72	21.84	21.80	21.82	21.95
			75	0	21.55	21.52	22.20	21.75	21.49
		256QAM	1	0	21.58	21.36	21.87	21.53	21.14
			1	37	21.70	21.77	21.59	21.71	21.84
			1	74	22.02	21.71	21.81	21.74	21.40
			36	0	20.29	20.29	20.13	20.24	20.29
			36	16	20.62	20.36	20.28	20.33	20.10
			36	35	20.79	20.58	20.51	20.56	20.37
			75	0	20.60	20.46	20.56	20.49	20.32

LTE Band	Bandwidth (MHz)	Modulation	RB Size	RB Offset	Average Power (dBm)				
					40140	40390	40640	40890	41140
					2545.0MHz	2570.0MHz	2595.0MHz	2620.0MHz	2645.0MHz
Band 41	20	QPSK	1	0	24.91	24.75	24.81	24.77	24.59
			1	49	24.92	24.69	24.74	24.71	24.46
			1	99	24.95	24.71	24.75	24.72	24.47
			50	0	24.02	23.78	23.88	23.81	23.53
			50	24	24.02	23.77	23.89	23.81	23.52
			50	49	24.01	23.77	23.87	23.80	23.52
			100	0	24.00	23.78	23.84	23.80	23.55
		16QAM	1	0	24.10	23.71	24.00	23.80	23.31
			1	49	24.11	23.65	23.88	23.73	23.19
			1	99	24.11	23.68	23.93	23.76	23.25
			50	0	23.05	22.81	22.87	22.83	22.56
			50	24	23.08	22.82	22.87	22.83	22.55
			50	49	23.06	22.80	22.86	22.82	22.54
			100	0	23.01	22.77	22.82	22.79	22.53
		64QAM	1	0	23.23	22.86	23.33	23.02	22.49
			1	49	23.61	22.92	23.13	22.99	22.22
			1	99	22.95	23.05	22.67	22.92	23.14
			50	0	21.48	21.61	21.74	21.65	21.74
			50	24	21.80	21.88	21.99	21.91	21.95
			50	49	21.84	21.57	22.01	21.71	21.29
			100	0	22.48	21.97	21.83	21.92	21.46
		256QAM	1	0	22.11	21.53	22.00	21.69	20.95
			1	49	22.23	21.95	22.07	21.99	21.67
			1	99	21.57	21.50	21.61	21.54	21.43
			50	0	21.10	20.48	20.19	20.38	19.86
			50	24	20.28	20.35	20.45	20.38	20.41
			50	49	20.59	20.63	20.48	20.58	20.67
			100	0	20.42	20.24	20.29	20.25	20.05

Note:

1. Per KDB 447498 D01v05r02 section 4.1, 6), the required test channels number is 5 for LTE Band 41.

LTE Band 66 part:

LTE Band	Bandwidth (MHz)	Modulation	RB Size	RB Offset	Average Power (dBm)			
					131979	132322	132665	
					1710.70MHz	1745.00MHz	1779.3MHz	
Band 66	1.4	QPSK	1	0	22.71	23.03	23.07	
			1	2	22.72	23.00	23.04	
			1	5	22.73	23.01	23.04	
			3	0	22.74	23.01	23.07	
			3	1	22.76	22.96	23.09	
			3	2	22.77	22.96	23.09	
		16QAM	6	0	21.77	21.94	22.09	
			1	0	21.84	22.15	22.22	
			1	2	21.96	22.24	22.30	
			1	5	21.85	22.19	22.19	
			3	0	21.66	21.88	21.98	
			3	1	21.65	21.88	21.98	
		64QAM	3	2	21.66	21.89	21.98	
			6	0	20.79	20.83	21.10	
			1	0	20.86	21.35	21.47	
			1	2	21.41	21.34	21.32	
			1	5	20.58	20.80	21.09	
			3	0	21.02	21.33	20.71	
		256QAM	3	1	20.32	20.57	20.69	
			3	2	20.66	20.60	21.53	
			6	0	20.29	20.33	20.23	
			1	0	18.84	19.11	19.59	
			1	2	19.11	19.38	19.41	
			1	5	18.54	19.19	19.34	
				3	0	18.25	18.41	19.10
				3	1	18.56	18.66	18.93
				3	2	18.89	19.30	19.42
				6	0	18.05	18.27	18.16

LTE Band	Bandwidth (MHz)	Modulation	RB Size	RB Offset	Average Power (dBm)		
					131987	132322	132657
					1711.50MHz	1745.00MHz	1778.50MHz
Band 66	3	QPSK	1	0	22.76	22.97	23.11
			1	7	22.81	22.93	23.07
			1	14	22.85	22.96	23.08
			8	0	21.76	21.94	22.12
			8	4	21.75	21.98	22.14
			8	7	21.76	21.88	22.11
			15	0	21.75	21.95	22.10
		16QAM	1	0	21.92	22.23	22.03
			1	7	21.93	22.17	21.99
			1	14	22.00	22.19	21.98
			8	0	20.81	20.96	21.17
			8	4	20.79	20.96	21.21
			8	7	20.82	20.93	21.12
			15	0	20.76	20.87	21.02
		64QAM	1	0	21.39	20.94	21.15
			1	7	21.19	21.33	21.27
			1	14	21.37	21.78	21.32
			8	0	21.07	20.49	20.94
			8	4	20.38	20.72	21.17
			8	7	20.97	20.76	21.01
			15	0	19.88	20.02	20.21
		256QAM	1	0	19.22	19.44	18.87
			1	7	18.75	19.23	18.94
			1	14	18.85	19.61	19.28
			8	0	18.51	19.15	19.01
			8	4	18.39	19.15	19.19
			8	7	18.71	18.71	19.17
			15	0	17.31	18.10	18.19

LTE Band	Bandwidth (MHz)	Modulation	RB Size	RB Offset	Average Power (dBm)		
					131997	132322	132647
					1712.50MHz	1745.00MHz	1777.50MHz
Band 66	5	QPSK	1	0	23.00	23.11	23.38
			1	12	22.96	23.07	23.32
			1	24	23.11	23.15	23.36
			12	0	21.73	21.99	22.24
			12	6	21.74	21.99	22.22
			12	11	21.72	21.98	22.22
			25	0	21.78	21.94	22.18
		16QAM	1	0	21.82	22.30	22.28
			1	12	21.85	22.25	22.20
			1	24	21.97	22.29	22.26
			12	0	20.68	20.99	21.20
			12	6	20.69	20.95	21.23
			12	11	20.68	20.98	21.21
			25	0	20.76	20.90	21.21
		64QAM	1	0	20.80	20.95	20.97
			1	12	21.34	21.03	21.82
			1	24	20.51	21.74	20.86
			12	0	21.21	20.55	21.49
			12	6	20.67	20.78	20.98
			12	11	21.26	20.83	20.82
			25	0	19.89	19.73	20.24
		256QAM	1	0	18.58	19.33	19.04
			1	12	19.38	19.59	18.90
			1	24	18.55	19.37	18.94
			12	0	19.08	18.54	18.83
			12	6	18.38	18.74	18.98
			12	11	18.98	19.05	18.56
			25	0	17.87	17.91	18.13

LTE Band	Bandwidth (MHz)	Modulation	RB Size	RB Offset	Average Power (dBm)		
					132022	132322	132622
					1715.00MHz	1745.00MHz	1775.00MHz
Band 66	10	QPSK	1	0	22.81	23.00	23.34
			1	24	22.89	23.01	23.19
			1	49	23.13	23.06	23.14
			25	0	21.74	21.96	22.28
			25	12	21.76	21.99	22.33
			25	24	21.74	21.97	22.33
			50	0	21.89	22.02	22.23
		16QAM	1	0	21.97	22.19	22.24
			1	24	22.03	22.20	22.09
			1	49	22.25	22.25	22.07
			25	0	20.69	20.96	21.37
			25	12	20.70	20.95	21.34
			25	24	20.73	20.98	21.32
			50	0	20.80	20.99	21.21
		64QAM	1	0	20.87	21.54	21.44
			1	24	21.24	20.94	20.96
			1	49	21.15	21.47	20.79
			25	0	20.89	20.60	20.90
			25	12	21.02	21.14	20.87
			25	24	20.80	20.60	21.48
			50	0	20.34	19.93	20.24
		256QAM	1	0	18.52	19.32	18.73
			1	24	19.06	19.59	19.60
			1	49	18.49	19.03	18.89
			25	0	18.19	19.06	18.52
			25	12	18.77	19.31	18.74
			25	24	19.10	19.34	19.15
			50	0	18.00	17.60	18.17

LTE Band	Bandwidth (MHz)	Modulation	RB Size	RB Offset	Average Power (dBm)		
					132047	132322	132597
					1717.50MHz	1745.00MHz	1772.50MHz
Band 66	15	QPSK	1	0	22.76	23.00	23.37
			1	37	23.04	22.99	23.29
			1	74	23.15	23.04	23.12
			36	0	21.78	21.99	22.40
			36	16	21.83	21.98	22.40
			36	35	21.82	21.95	22.40
			75	0	21.97	22.03	22.32
		16QAM	1	0	21.91	22.29	22.35
			1	37	22.21	22.29	22.20
			1	74	22.34	22.35	22.08
			36	0	20.77	21.05	21.40
			36	16	20.77	21.00	21.36
			36	35	20.73	21.01	21.39
			75	0	20.88	21.01	21.30
		64QAM	1	0	20.77	21.45	21.70
			1	37	21.31	21.44	21.55
			1	74	20.48	20.88	21.58
			36	0	21.19	21.01	21.22
			36	16	21.23	21.25	21.45
			36	35	20.56	20.95	20.82
			75	0	19.46	19.83	20.15
		256QAM	1	0	19.29	18.77	19.70
			1	37	18.84	19.56	19.52
			1	74	19.01	19.68	19.18
			36	0	18.71	18.98	19.12
			36	16	18.94	19.24	18.96
			36	35	18.28	18.48	19.19
			75	0	17.79	17.38	18.18

LTE Band	Bandwidth (MHz)	Modulation	RB Size	RB Offset	Average Power (dBm)		
					132072	132322	132572
					1720.00MHz	1745.00MHz	1770.00MHz
Band 66	20	QPSK	1	0	22.91	23.14	23.24
			1	49	23.23	23.08	23.25
			1	99	23.41	23.27	23.10
			50	0	21.92	22.07	22.51
			50	24	21.95	22.04	22.53
			50	49	21.94	22.06	22.49
			100	0	22.05	22.07	22.36
		16QAM	1	0	21.91	22.35	22.42
			1	49	22.18	22.35	22.44
			1	99	22.36	22.58	22.23
			50	0	20.89	21.04	21.52
			50	24	20.88	21.02	21.51
			50	49	20.87	21.03	21.50
			100	0	21.01	21.04	21.36
		64QAM	1	0	20.98	21.19	21.58
			1	49	21.27	21.78	20.98
			1	99	21.43	20.91	21.63
			50	0	21.14	20.59	21.13
			50	24	20.44	21.00	21.09
			50	49	20.70	21.29	20.59
			100	0	19.89	19.87	20.21
		256QAM	1	0	19.25	18.87	19.19
			1	49	18.82	19.73	19.30
			1	99	18.76	19.18	19.44
			50	0	18.47	18.38	19.38
			50	24	18.55	18.41	19.13
			50	49	18.85	18.46	19.36
			100	0	17.74	18.32	18.13

13.4 NR Conducted Power

NR n41 part:

NR Band	SCS (KHz)	Bandwidth (MHz)	RB Allocation	Modulation	Average Power (dBm)		
					508002	519000	529998
					2540.01MHz	2595MHz	2649.99MHz
n41	30	10	12@6	DFT_BPSK	25.52	25.57	25.19
			1@1	DFT_BPSK	25.39	25.50	25.12
			1@22	DFT_BPSK	25.50	25.56	25.03
			12@6	DFT_QPSK	25.56	25.59	25.16
			1@1	DFT_QPSK	25.33	25.31	24.94
			1@22	DFT_QPSK	25.36	25.36	24.90
			12@6	DFT_QAM16	24.63	24.78	24.29
			1@1	DFT_QAM16	24.33	24.44	24.28
			1@22	DFT_QAM16	24.61	24.67	23.92
			12@6	DFT_QAM64	23.16	23.23	22.77
			1@1	DFT_QAM64	23.24	23.27	22.88
			1@22	DFT_QAM64	23.31	23.25	22.82
			12@6	DFT_QAM256	21.31	21.14	20.81
			1@1	DFT_QAM256	21.48	21.45	20.56
			1@22	DFT_QAM256	21.61	21.51	20.89
			12@6	CP_QPSK	23.99	24.06	23.64
			1@1	CP_QPSK	24.02	23.96	23.69
			1@22	CP_QPSK	23.98	23.95	23.48
			12@6	CP_QAM16	23.67	23.88	23.50
			1@1	CP_QAM16	23.60	23.54	23.07
			1@22	CP_QAM16	23.51	23.58	23.10
			12@6	CP_QAM64	22.14	21.95	21.66
			1@1	CP_QAM64	22.12	22.08	21.87
			1@22	CP_QAM64	22.12	22.07	21.59
12@6	CP_QAM256	19.50	19.57	19.06			
1@1	CP_QAM256	20.01	19.46	19.50			
1@22	CP_QAM256	20.04	20.03	19.43			

NR Band	SCS (KHz)	Bandwidth (MHz)	RB Allocation	Modulation	Average Power (dBm)		
					508500	519000	529500
					2542.5MHz	2595MHz	2647.5MHz
n41	30	15	18@9	DFT_BPSK	25.60	25.57	25.21
			1@1	DFT_BPSK	25.48	25.48	25.20
			1@36	DFT_BPSK	25.43	25.46	25.06
			18@9	DFT_QPSK	25.49	25.55	25.19
			1@1	DFT_QPSK	25.30	25.39	25.02
			1@36	DFT_QPSK	25.28	25.34	24.88
			18@9	DFT_QAM16	24.58	24.57	24.21
			1@1	DFT_QAM16	24.38	24.67	24.06
			1@36	DFT_QAM16	24.61	24.41	24.46
			18@9	DFT_QAM64	23.08	23.07	22.75
			1@1	DFT_QAM64	23.26	22.96	22.91
			1@36	DFT_QAM64	23.27	23.07	22.88
			18@9	DFT_QAM256	21.21	21.19	20.82
			1@1	DFT_QAM256	21.01	21.50	20.69
			1@36	DFT_QAM256	21.02	21.52	20.93
			19@9	CP_QPSK	24.03	23.94	23.64
			1@1	CP_QPSK	23.97	23.85	23.46
			1@36	CP_QPSK	24.05	23.87	23.35
			19@9	CP_QAM16	23.52	23.53	23.17
			1@1	CP_QAM16	23.55	23.48	23.29
			1@36	CP_QAM16	23.56	23.68	23.12
			19@9	CP_QAM64	22.09	22.01	21.65
			1@1	CP_QAM64	22.07	22.28	21.80
			1@36	CP_QAM64	22.28	22.26	21.72
			19@9	CP_QAM256	19.48	19.41	19.05
			1@1	CP_QAM256	20.01	20.01	19.60
			1@36	CP_QAM256	20.09	19.44	19.42

NR Band	SCS (KHz)	Bandwidth (MHz)	RB Allocation	Modulation	Average Power (dBm)		
					509004	519000	528996
					2545.02MHz	2595MHz	2644.98MHz
n41	30	20	25@12	DFT_BPSK	25.49	25.62	25.24
			1@1	DFT_BPSK	25.47	25.57	25.29
			1@49	DFT_BPSK	25.48	25.57	25.14
			25@12	DFT_QPSK	25.60	25.71	25.29
			1@1	DFT_QPSK	25.34	25.64	25.29
			1@49	DFT_QPSK	25.46	25.65	25.20
			25@12	DFT_QAM16	24.59	24.72	24.26
			1@1	DFT_QAM16	24.64	25.09	24.34
			1@49	DFT_QAM16	24.69	24.99	24.57
			25@12	DFT_QAM64	23.17	23.23	22.91
			1@1	DFT_QAM64	22.92	23.32	23.04
			1@49	DFT_QAM64	22.98	23.34	22.85
			25@12	DFT_QAM256	21.18	21.19	20.76
			1@1	DFT_QAM256	21.56	21.55	20.73
			1@49	DFT_QAM256	21.07	21.63	20.60
			25@12	CP_QPSK	24.16	24.27	23.81
			1@1	CP_QPSK	23.90	24.05	23.78
			1@49	CP_QPSK	23.82	24.17	23.61
			25@12	CP_QAM16	23.68	23.76	23.38
			1@1	CP_QAM16	23.62	23.69	23.31
			1@49	CP_QAM16	23.62	23.78	23.23
			25@12	CP_QAM64	22.02	22.08	21.77
			1@1	CP_QAM64	22.35	22.30	22.03
			1@49	CP_QAM64	22.26	22.35	21.67
25@12	CP_QAM256	19.60	19.47	19.14			
1@1	CP_QAM256	19.53	19.47	19.71			
1@49	CP_QAM256	20.03	19.59	18.95			

NR Band	SCS (KHz)	Bandwidth (MHz)	RB Allocation	Modulation	Average Power (dBm)		
					509004	519000	528000
					2545.02MHz	2595MHz	2640MHz
n41	30	30	36@18	DFT_BPSK	25.51	25.64	25.33
			1@1	DFT_BPSK	25.46	25.38	25.27
			1@76	DFT_BPSK	25.47	25.51	25.11
			36@18	DFT_QPSK	25.46	25.64	25.29
			1@1	DFT_QPSK	25.25	25.42	25.16
			1@76	DFT_QPSK	25.32	25.36	25.15
			36@18	DFT_QAM16	24.53	24.65	24.26
			1@1	DFT_QAM16	24.63	24.73	24.60
			1@76	DFT_QAM16	24.71	24.62	24.55
			36@18	DFT_QAM64	23.19	23.16	22.87
			1@1	DFT_QAM64	23.23	22.81	22.69
			1@76	DFT_QAM64	23.23	22.84	22.99
			36@18	DFT_QAM256	21.19	21.25	20.88
			1@1	DFT_QAM256	21.06	21.49	21.42
			1@76	DFT_QAM256	21.48	21.53	20.52
			39@19	CP_QPSK	24.03	24.02	23.74
			1@1	CP_QPSK	23.96	23.96	23.71
			1@76	CP_QPSK	23.89	24.00	23.39
			39@19	CP_QAM16	23.58	23.52	23.19
			1@1	CP_QAM16	23.44	23.56	23.37
			1@76	CP_QAM16	23.59	23.52	23.14
			39@19	CP_QAM64	22.08	22.15	21.77
			1@1	CP_QAM64	22.32	22.35	22.06
			1@76	CP_QAM64	22.34	22.06	21.78
39@19	CP_QAM256	19.13	19.32	18.99			
1@1	CP_QAM256	19.21	19.82	19.62			
1@76	CP_QAM256	19.80	19.48	18.83			

NR Band	SCS (KHz)	Bandwidth (MHz)	RB Allocation	Modulation	Average Power (dBm)		
					511002	519000	526998
					2555.01MHz	2595MHz	2634.99MHz
n41	30	40	50@25	DFT_BPSK	25.49	25.59	25.31
			1@1	DFT_BPSK	25.41	25.54	25.56
			1@104	DFT_BPSK	25.58	25.53	25.07
			50@25	DFT_QPSK	25.55	25.64	25.32
			1@1	DFT_QPSK	25.53	25.33	25.33
			1@104	DFT_QPSK	25.70	25.32	24.95
			50@25	DFT_QAM16	24.55	24.61	24.32
			1@1	DFT_QAM16	24.82	24.52	24.60
			1@104	DFT_QAM16	25.12	24.46	24.35
			50@25	DFT_QAM64	23.13	23.03	22.81
			1@1	DFT_QAM64	23.24	23.10	23.33
			1@104	DFT_QAM64	23.34	23.34	22.36
			50@25	DFT_QAM256	21.11	21.09	20.74
			1@1	DFT_QAM256	21.68	21.63	21.12
			1@104	DFT_QAM256	21.56	21.62	21.12
			53@26	CP_QPSK	24.02	24.03	23.71
			1@1	CP_QPSK	24.06	24.00	24.13
			1@104	CP_QPSK	24.08	24.00	23.53
			53@26	CP_QAM16	23.53	23.49	23.26
			1@1	CP_QAM16	23.63	23.57	23.64
			1@104	CP_QAM16	23.79	23.70	23.23
			53@26	CP_QAM64	22.09	22.13	21.77
			1@1	CP_QAM64	22.10	22.31	22.06
			1@104	CP_QAM64	22.38	22.02	21.88
53@26	CP_QAM256	19.29	19.33	18.98			
1@1	CP_QAM256	19.25	19.86	19.82			
1@104	CP_QAM256	19.84	19.90	18.81			

NR Band	SCS (KHz)	Bandwidth (MHz)	RB Allocation	Modulation	Average Power (dBm)		
					512004	519000	525996
					2560.02MHz	2595MHz	2629.98MHz
n41	30	50	64@32	DFT_BPSK	25.63	25.66	25.37
			1@1	DFT_BPSK	25.46	25.53	25.47
			1@131	DFT_BPSK	25.54	25.51	25.07
			64@32	DFT_QPSK	25.62	25.67	25.40
			1@1	DFT_QPSK	25.34	25.67	25.43
			1@131	DFT_QPSK	25.46	25.42	24.99
			64@32	DFT_QAM16	24.62	24.71	24.35
			1@1	DFT_QAM16	24.58	24.87	24.80
			1@131	DFT_QAM16	24.81	24.79	24.29
			64@32	DFT_QAM64	23.18	23.17	22.91
			1@1	DFT_QAM64	22.90	23.32	22.86
			1@131	DFT_QAM64	22.99	23.20	22.94
			64@32	DFT_QAM256	21.15	21.26	21.00
			1@1	DFT_QAM256	21.66	21.05	21.62
			1@131	DFT_QAM256	21.60	21.05	21.05
			67@33	CP_QPSK	24.10	24.08	23.85
			1@1	CP_QPSK	23.97	24.06	24.11
			1@131	CP_QPSK	23.74	24.02	23.46
			67@33	CP_QAM16	23.65	23.65	23.43
			1@1	CP_QAM16	23.59	23.67	23.53
			1@131	CP_QAM16	23.67	23.63	23.01
			67@33	CP_QAM64	22.15	22.16	21.87
			1@1	CP_QAM64	22.24	22.34	22.04
			1@131	CP_QAM64	22.27	22.03	21.57
67@33	CP_QAM256	19.32	19.30	19.19			
1@1	CP_QAM256	19.84	19.85	20.02			
1@131	CP_QAM256	19.86	19.76	18.80			

NR Band	SCS (KHz)	Bandwidth (MHz)	RB Allocation	Modulation	Average Power (dBm)		
					513000	519000	525000
					2565MHz	2595MHz	2625MHz
n41	30	60	81@40	DFT_BPSK	25.67	25.60	25.62
			1@1	DFT_BPSK	25.33	25.52	25.65
			1@160	DFT_BPSK	25.39	25.24	25.22
			81@40	DFT_QPSK	25.63	25.69	25.67
			1@1	DFT_QPSK	25.24	25.39	25.45
			1@160	DFT_QPSK	25.36	25.10	25.01
			81@40	DFT_QAM16	24.67	24.61	24.62
			1@1	DFT_QAM16	24.64	24.67	24.92
			1@160	DFT_QAM16	24.71	24.37	24.06
			81@40	DFT_QAM64	23.21	23.13	23.20
			1@1	DFT_QAM64	23.29	23.42	23.42
			1@160	DFT_QAM64	23.31	22.63	22.73
			81@40	DFT_QAM256	21.20	21.06	21.13
			1@1	DFT_QAM256	21.17	21.66	21.32
			1@160	DFT_QAM256	21.09	21.49	20.79
			81@40	CP_QPSK	24.09	24.07	24.08
			1@1	CP_QPSK	23.95	23.73	24.07
			1@160	CP_QPSK	23.91	23.67	23.43
			81@40	CP_QAM16	23.63	23.50	23.57
			1@1	CP_QAM16	23.59	23.63	23.59
			1@160	CP_QAM16	23.50	23.32	23.15
			81@40	CP_QAM64	22.28	22.13	22.14
			1@1	CP_QAM64	22.33	22.33	22.03
			1@160	CP_QAM64	22.29	22.28	21.58
81@40	CP_QAM256	19.36	19.76	19.37			
1@1	CP_QAM256	19.80	19.73	20.02			
1@160	CP_QAM256	19.82	20.28	19.44			

NR Band	SCS (KHz)	Bandwidth (MHz)	RB Allocation	Modulation	Average Power (dBm)		
					515004	519000	522996
					2575.02MHz	2595MHz	2614.95MHz
n41	30	80	108@54	DFT_BPSK	25.76	25.69	25.51
			1@1	DFT_BPSK	25.47	25.46	25.49
			1@215	DFT_BPSK	25.64	25.14	24.97
			108@54	DFT_QPSK	25.79	25.71	25.49
			1@1	DFT_QPSK	25.45	25.33	25.41
			1@215	DFT_QPSK	25.45	25.07	24.93
			108@54	DFT_QAM16	24.80	24.68	24.58
			1@1	DFT_QAM16	24.45	24.63	24.72
			1@215	DFT_QAM16	24.72	24.32	24.19
			108@54	DFT_QAM64	23.30	23.15	22.94
			1@1	DFT_QAM64	23.12	22.91	23.00
			1@215	DFT_QAM64	23.10	22.94	22.45
			108@54	DFT_QAM256	21.30	21.22	21.12
			1@1	DFT_QAM256	21.53	20.96	20.98
			1@215	DFT_QAM256	20.98	21.19	20.39
			109@54	CP_QPSK	24.22	24.09	23.97
			1@1	CP_QPSK	24.05	23.88	23.85
			1@215	CP_QPSK	24.03	23.61	23.29
			109@54	CP_QAM16	23.75	23.62	23.52
			1@1	CP_QAM16	23.67	23.59	23.62
			1@215	CP_QAM16	23.64	23.27	23.03
			109@54	CP_QAM64	22.20	22.08	22.02
			1@1	CP_QAM64	22.42	21.95	22.23
			1@215	CP_QAM64	22.29	22.01	21.72
109@54	CP_QAM256	19.69	19.50	19.39			
1@1	CP_QAM256	19.62	19.98	19.98			
1@215	CP_QAM256	20.11	19.64	18.83			

NR Band	SCS (KHz)	Bandwidth (MHz)	RB Allocation	Modulation	Average Power (dBm)		
					516000	519000	522000
					2580MHz	2595MHz	2610MHz
n41	30	90	120@60	DFT_BPSK	25.65	25.62	25.52
			1@1	DFT_BPSK	25.46	25.35	25.41
			1@243	DFT_BPSK	25.33	25.08	25.01
			120@60	DFT_QPSK	25.61	25.66	25.55
			1@1	DFT_QPSK	25.50	25.28	25.35
			1@243	DFT_QPSK	25.43	24.97	24.84
			120@60	DFT_QAM16	24.66	24.67	24.56
			1@1	DFT_QAM16	24.79	24.52	24.70
			1@243	DFT_QAM16	24.42	24.19	24.18
			120@60	DFT_QAM64	23.12	23.11	22.93
			1@1	DFT_QAM64	23.19	23.21	23.30
			1@243	DFT_QAM64	23.07	22.35	22.75
			120@60	DFT_QAM256	21.11	21.06	20.96
			1@1	DFT_QAM256	20.98	21.03	20.98
			1@243	DFT_QAM256	21.34	20.59	20.76
			123@61	CP_QPSK	24.12	24.11	24.01
			1@1	CP_QPSK	23.89	23.87	23.86
			1@243	CP_QPSK	23.64	23.57	23.40
			123@61	CP_QAM16	23.67	23.58	23.52
			1@1	CP_QAM16	23.55	23.46	23.61
			1@243	CP_QAM16	23.42	23.19	23.11
			123@61	CP_QAM64	22.13	22.02	21.97
			1@1	CP_QAM64	22.27	22.28	22.25
			1@243	CP_QAM64	21.83	21.80	21.39
123@61	CP_QAM256	19.54	19.43	19.37			
1@1	CP_QAM256	19.53	19.99	19.93			
1@243	CP_QAM256	19.86	19.54	19.40			

NR Band	SCS (KHz)	Bandwidth (MHz)	RB Allocation	Modulation	Average Power (dBm)		
					517002	519000	520998
					2585.01MHz	2595MHz	2604.99MHz
n41	30	100	135@67	DFT_BPSK	25.55	25.58	25.49
			1@1	DFT_BPSK	25.37	25.32	25.32
			1@271	DFT_BPSK	25.13	25.05	24.92
			135@67	DFT_QPSK	25.65	25.58	25.53
			1@1	DFT_QPSK	25.25	25.19	25.28
			1@271	DFT_QPSK	24.98	24.88	24.84
			135@67	DFT_QAM16	24.62	24.67	24.60
			1@1	DFT_QAM16	24.51	24.48	24.59
			1@271	DFT_QAM16	24.26	24.18	24.14
			135@67	DFT_QAM64	23.14	23.14	23.05
			1@1	DFT_QAM64	22.78	22.67	22.70
			1@271	DFT_QAM64	22.52	22.29	22.89
			137@68	DFT_QAM256	21.11	21.05	21.03
			1@1	DFT_QAM256	20.91	20.91	21.34
			1@271	DFT_QAM256	20.62	20.52	20.81
			137@68	CP_QPSK	24.06	24.05	23.97
			1@1	CP_QPSK	23.77	23.92	23.91
			1@271	CP_QPSK	23.46	23.43	23.42
			137@68	CP_QAM16	23.65	23.57	23.53
			1@1	CP_QAM16	23.51	23.46	23.45
			1@271	CP_QAM16	23.21	23.17	23.07
			137@68	CP_QAM64	22.14	22.06	22.00
			1@1	CP_QAM64	22.12	21.87	22.18
			1@271	CP_QAM64	21.87	21.48	21.46
137@68	CP_QAM256	19.44	19.40	19.48			
1@1	CP_QAM256	19.45	19.94	19.36			
1@271	CP_QAM256	19.16	19.44	19.40			

NR n71 part:

NR Band	SCS (KHz)	Bandwidth (MHz)	RB Allocation	Modulation	Average Power (dBm)		
					133600	136100	138600
					668MHz	680.5MHz	693MHz
n71	30	10	12@6	DFT_BPSK	22.70	22.25	22.32
			1@1	DFT_BPSK	22.56	22.05	22.27
			1@22	DFT_BPSK	22.42	22.12	22.23
			12@6	DFT_QPSK	22.67	22.25	22.34
			1@1	DFT_QPSK	22.57	22.04	22.28
			1@22	DFT_QPSK	22.41	22.00	22.24
			12@6	DFT_QAM16	21.68	21.69	21.88
			1@1	DFT_QAM16	21.75	21.53	21.75
			1@22	DFT_QAM16	21.41	21.91	21.60
			12@6	DFT_QAM64	21.40	20.11	20.32
			1@1	DFT_QAM64	21.82	20.40	20.35
			1@22	DFT_QAM64	21.73	19.55	19.86
			12@6	DFT_QAM256	21.45	16.95	17.10
			1@1	DFT_QAM256	21.29	17.24	16.96
			1@22	DFT_QAM256	21.39	16.97	17.03
			12@6	CP_QPSK	22.72	22.27	22.38
			1@1	CP_QPSK	22.54	22.10	22.23
			1@22	CP_QPSK	22.45	21.90	22.19
			12@6	CP_QAM16	22.66	21.74	21.89
			1@1	CP_QAM16	22.54	21.77	21.78
			1@22	CP_QAM16	22.42	21.46	21.76
			12@6	CP_QAM64	21.69	20.01	20.19
			1@1	CP_QAM64	21.65	20.22	20.38
			1@22	CP_QAM64	21.57	20.07	20.25
			12@6	CP_QAM256	21.61	17.13	17.11
			1@1	CP_QAM256	21.49	16.99	16.93
1@22	CP_QAM256	21.28	16.95	16.98			

NR Band	SCS (KHz)	Bandwidth (MHz)	RB Allocation	Modulation	Average Power (dBm)		
					134100	136100	138100
					670.5MHz	680.5MHz	690.5MHz
n71	30	15	18@9	DFT_BPSK	22.46	22.16	22.12
			1@1	DFT_BPSK	22.27	22.23	22.03
			1@36	DFT_BPSK	22.40	22.53	22.03
			18@9	DFT_QPSK	22.55	23.65	22.09
			1@1	DFT_QPSK	22.26	23.76	22.03
			1@36	DFT_QPSK	22.32	23.51	22.05
			18@9	DFT_QAM16	22.07	22.65	21.62
			1@1	DFT_QAM16	22.22	22.78	21.29
			1@36	DFT_QAM16	21.69	22.55	21.55
			18@9	DFT_QAM64	20.50	21.03	20.10
			1@1	DFT_QAM64	20.62	21.18	19.56
			1@36	DFT_QAM64	19.92	20.99	19.66
			18@9	DFT_QAM256	17.22	21.11	16.81
			1@1	DFT_QAM256	17.51	21.20	16.72
			1@36	DFT_QAM256	17.25	20.84	16.77
			19@9	CP_QPSK	22.52	22.68	22.23
			1@1	CP_QPSK	22.55	23.79	22.02
			1@36	CP_QPSK	22.22	23.58	21.99
			19@9	CP_QAM16	22.03	23.59	21.62
			1@1	CP_QAM16	21.98	23.74	21.26
			1@36	CP_QAM16	21.74	23.57	21.69
			19@9	CP_QAM64	20.42	23.60	20.07
			1@1	CP_QAM64	20.54	22.87	20.11
			1@36	CP_QAM64	20.24	22.74	20.18
			19@9	CP_QAM256	17.24	22.69	16.78
			1@1	CP_QAM256	17.24	21.08	16.72
			1@36	CP_QAM256	17.23	20.84	16.76

NR Band	SCS (KHz)	Bandwidth (MHz)	RB Allocation	Modulation	Average Power (dBm)		
					134600	136100	137600
					673MHz	680.5MHz	688MHz
n71	30	20	25@12	DFT_BPSK	22.44	22.23	22.20
			1@1	DFT_BPSK	22.48	22.27	22.29
			1@49	DFT_BPSK	22.28	22.11	22.09
			25@12	DFT_QPSK	22.42	22.13	22.15
			1@1	DFT_QPSK	22.50	22.40	22.01
			1@49	DFT_QPSK	22.29	22.11	22.06
			25@12	DFT_QAM16	21.89	21.69	21.73
			1@1	DFT_QAM16	21.70	21.96	21.73
			1@49	DFT_QAM16	21.92	21.49	21.81
			25@12	DFT_QAM64	20.43	20.15	20.22
			1@1	DFT_QAM64	20.66	19.80	19.73
			1@49	DFT_QAM64	19.81	19.69	19.79
			25@12	DFT_QAM256	16.89	16.78	16.92
			1@1	DFT_QAM256	17.17	16.91	16.91
			1@49	DFT_QAM256	16.86	16.76	16.87
			25@12	CP_QPSK	22.39	22.20	22.23
			1@1	CP_QPSK	22.50	22.29	22.22
			1@49	CP_QPSK	22.28	22.14	22.06
			25@12	CP_QAM16	21.97	21.66	21.73
			1@1	CP_QAM16	21.87	21.80	21.78
			1@49	CP_QAM16	21.93	21.79	21.81
			25@12	CP_QAM64	20.38	20.06	20.12
			1@1	CP_QAM64	20.44	20.62	20.13
			1@49	CP_QAM64	20.53	20.47	20.20
			25@12	CP_QAM256	16.95	16.78	16.78
			1@1	CP_QAM256	17.16	17.17	17.15
			1@49	CP_QAM256	16.90	16.78	17.41

NR n77(3450-3550MHz) part:

NR Band	SCS (KHz)	Bandwidth (MHz)	RB Allocation	Modulation	Average Power (dBm)		
					630334	633334	636332
					3455.01MHz	3500.01MHz	3544.98MHz
n77 3450- 3550 MHz	30	10	12@6	DFT_BPSK	26.28	25.80	25.15
			1@1	DFT_BPSK	26.31	26.04	25.32
			1@22	DFT_BPSK	26.11	25.56	24.85
			12@6	DFT_QPSK	26.30	25.76	25.10
			1@1	DFT_QPSK	26.16	25.91	25.26
			1@22	DFT_QPSK	25.97	25.37	24.78
			12@6	DFT_QAM16	25.26	24.84	24.18
			1@1	DFT_QAM16	25.57	25.32	24.39
			1@22	DFT_QAM16	25.15	24.53	23.98
			12@6	DFT_QAM64	23.70	23.15	22.49
			1@1	DFT_QAM64	23.85	23.65	22.92
			1@22	DFT_QAM64	23.75	22.78	22.25
			12@6	DFT_QAM256	21.80	21.36	20.65
			1@1	DFT_QAM256	21.93	21.57	20.93
			1@22	DFT_QAM256	21.69	21.20	20.45
			12@6	CP_QPSK	24.80	24.32	23.64
			1@1	CP_QPSK	24.63	24.37	23.74
			1@22	CP_QPSK	24.49	23.90	23.22
			12@6	CP_QAM16	24.28	23.88	23.20
			1@1	CP_QAM16	24.66	24.11	23.82
			1@22	CP_QAM16	24.21	23.57	23.26
			12@6	CP_QAM64	22.82	22.41	21.64
			1@1	CP_QAM64	22.76	22.51	21.74
			1@22	CP_QAM64	22.58	22.09	21.50
12@6	CP_QAM256	19.71	19.19	18.66			
1@1	CP_QAM256	20.20	19.75	19.13			
1@22	CP_QAM256	19.92	19.23	18.69			

NR Band	SCS (KHz)	Bandwidth (MHz)	RB Allocation	Modulation	Average Power (dBm)		
					630500	633334	636166
					3457.5MHz	3500.01MHz	3542.49MHz
n77 3450-3550 MHz	30	15	18@9	DFT_BPSK	26.21	25.88	25.23
			1@1	DFT_BPSK	26.28	26.07	25.58
			1@36	DFT_BPSK	25.93	25.24	24.82
			18@9	DFT_QPSK	26.20	25.86	25.25
			1@1	DFT_QPSK	26.13	26.05	25.54
			1@36	DFT_QPSK	25.91	25.25	24.84
			18@9	DFT_QAM16	25.23	24.83	24.33
			1@1	DFT_QAM16	25.24	25.14	24.70
			1@36	DFT_QAM16	24.98	24.41	23.95
			18@9	DFT_QAM64	23.74	23.36	22.91
			1@1	DFT_QAM64	23.79	23.71	22.81
			1@36	DFT_QAM64	23.56	22.88	22.16
			18@9	DFT_QAM256	21.80	21.44	20.86
			1@1	DFT_QAM256	21.92	21.88	21.05
			1@36	DFT_QAM256	21.62	21.03	20.45
			19@9	CP_QPSK	24.60	24.27	23.81
			1@1	CP_QPSK	24.62	24.48	24.02
			1@36	CP_QPSK	24.31	23.68	23.26
			19@9	CP_QAM16	24.19	23.73	23.34
			1@1	CP_QAM16	24.37	24.41	23.80
			1@36	CP_QAM16	24.39	23.57	23.11
			19@9	CP_QAM64	22.81	22.44	22.06
			1@1	CP_QAM64	22.66	22.49	21.92
			1@36	CP_QAM64	22.45	21.66	21.18
			19@9	CP_QAM256	19.87	19.36	18.85
			1@1	CP_QAM256	19.99	19.82	19.20
1@36	CP_QAM256	19.85	18.99	18.61			

NR Band	SCS (KHz)	Bandwidth (MHz)	RB Allocation	Modulation	Average Power (dBm)		
					630668	633334	636000
					3460.02MHz	3500.01MHz	3540MHz
n77 3450-3550 MHz	30	20	25@12	DFT_BPSK	26.19	25.88	25.49
			1@1	DFT_BPSK	26.28	26.18	25.63
			1@49	DFT_BPSK	25.97	25.20	24.84
			25@12	DFT_QPSK	26.20	25.81	25.40
			1@1	DFT_QPSK	26.18	26.00	25.45
			1@49	DFT_QPSK	25.83	25.02	24.76
			25@12	DFT_QAM16	25.17	24.79	24.42
			1@1	DFT_QAM16	25.31	25.12	24.90
			1@49	DFT_QAM16	24.97	24.18	23.92
			25@12	DFT_QAM64	23.69	23.32	23.08
			1@1	DFT_QAM64	23.85	23.74	23.18
			1@49	DFT_QAM64	23.13	22.34	22.12
			25@12	DFT_QAM256	21.74	21.44	21.06
			1@1	DFT_QAM256	21.76	21.84	21.31
			1@49	DFT_QAM256	21.50	20.77	20.62
			25@12	CP_QPSK	24.68	24.36	23.98
			1@1	CP_QPSK	24.61	24.53	23.99
			1@49	CP_QPSK	24.23	23.52	23.30
			25@12	CP_QAM16	24.19	23.85	23.47
			1@1	CP_QAM16	24.49	24.54	23.79
			1@49	CP_QAM16	24.11	23.27	23.28
			25@12	CP_QAM64	22.71	22.42	21.97
			1@1	CP_QAM64	22.49	22.66	21.99
			1@49	CP_QAM64	22.30	21.55	21.47
25@12	CP_QAM256	19.76	19.45	19.02			
1@1	CP_QAM256	20.01	19.85	19.35			
1@49	CP_QAM256	19.74	18.85	18.72			

NR Band	SCS (KHz)	Bandwidth (MHz)	RB Allocation	Modulation	Average Power (dBm)		
					631000	633334	635666
					3465MHz	3500.01MHz	3534.99MHz
n77 3450- 3550 MHz	30	30	36@18	DFT_BPSK	26.10	25.87	25.66
			1@1	DFT_BPSK	26.24	26.16	25.26
			1@76	DFT_BPSK	26.06	25.06	24.94
			36@18	DFT_QPSK	26.08	25.89	25.62
			1@1	DFT_QPSK	26.14	26.14	25.11
			1@76	DFT_QPSK	26.02	24.91	24.90
			36@18	DFT_QAM16	25.05	24.86	24.54
			1@1	DFT_QAM16	25.43	25.22	24.26
			1@76	DFT_QAM16	25.25	24.32	23.88
			36@18	DFT_QAM64	23.58	23.48	23.19
			1@1	DFT_QAM64	23.79	23.74	22.50
			1@76	DFT_QAM64	23.30	22.63	22.17
			36@18	DFT_QAM256	21.61	21.37	21.12
			1@1	DFT_QAM256	21.89	21.87	20.90
			1@76	DFT_QAM256	21.74	20.82	20.62
			39@19	CP_QPSK	24.49	24.30	24.06
			1@1	CP_QPSK	24.55	24.50	23.69
			1@76	CP_QPSK	24.30	23.44	23.19
			39@19	CP_QAM16	24.08	23.84	23.64
			1@1	CP_QAM16	24.39	24.13	23.61
			1@76	CP_QAM16	24.09	23.45	23.17
			39@19	CP_QAM64	22.54	22.30	22.10
			1@1	CP_QAM64	22.84	22.53	21.63
			1@76	CP_QAM64	22.62	21.46	21.25
39@19	CP_QAM256	19.55	19.39	19.11			
1@1	CP_QAM256	20.13	19.87	19.04			
1@76	CP_QAM256	19.85	18.83	18.50			

NR Band	SCS (KHz)	Bandwidth (MHz)	RB Allocation	Modulation	Average Power (dBm)		
					631334	633334	635332
					3470.01MHz	3500.01MHz	3529.98MHz
n77 3450- 3550 MHz	30	40	50@25	DFT_BPSK	25.99	25.82	25.57
			1@1	DFT_BPSK	26.23	26.14	25.02
			1@104	DFT_BPSK	26.22	25.15	24.88
			50@25	DFT_QPSK	25.95	25.83	25.51
			1@1	DFT_QPSK	26.13	25.89	24.92
			1@104	DFT_QPSK	26.13	25.06	24.80
			50@25	DFT_QAM16	24.96	24.77	24.50
			1@1	DFT_QAM16	25.34	25.09	24.11
			1@104	DFT_QAM16	25.31	24.17	24.21
			50@25	DFT_QAM64	23.61	23.44	23.10
			1@1	DFT_QAM64	23.24	23.69	22.67
			1@104	DFT_QAM64	23.19	22.27	22.45
			50@25	DFT_QAM256	21.55	21.39	21.09
			1@1	DFT_QAM256	21.99	21.72	20.83
			1@104	DFT_QAM256	21.91	20.83	20.58
			53@26	CP_QPSK	24.47	24.30	23.98
			1@1	CP_QPSK	24.68	24.52	23.50
			1@104	CP_QPSK	24.56	23.49	23.24
			53@26	CP_QAM16	24.04	23.82	23.57
			1@1	CP_QAM16	24.45	24.25	23.17
			1@104	CP_QAM16	24.41	23.27	23.03
			53@26	CP_QAM64	22.54	22.26	22.04
			1@1	CP_QAM64	22.68	22.58	21.56
			1@104	CP_QAM64	22.68	21.62	21.48
53@26	CP_QAM256	19.56	19.38	19.10			
1@1	CP_QAM256	20.02	19.90	18.90			
1@104	CP_QAM256	20.05	19.00	18.66			

NR Band	SCS (KHz)	Bandwidth (MHz)	RB Allocation	Modulation	Average Power (dBm)		
					631668	633334	635000
					3475.02MHz	3500.01MHz	3525MHz
n77 3450- 3550 MHz	30	50	64@32	DFT_BPSK	26.08	25.87	25.35
			1@1	DFT_BPSK	26.27	26.00	25.66
			1@131	DFT_BPSK	25.99	25.42	24.92
			64@32	DFT_QPSK	26.07	25.85	25.38
			1@1	DFT_QPSK	26.08	25.92	25.48
			1@131	DFT_QPSK	25.81	25.20	24.76
			64@32	DFT_QAM16	25.07	24.83	24.41
			1@1	DFT_QAM16	25.55	25.01	24.92
			1@131	DFT_QAM16	24.89	24.58	24.00
			64@32	DFT_QAM64	23.52	23.35	22.92
			1@1	DFT_QAM64	23.32	23.27	23.27
			1@131	DFT_QAM64	22.99	22.91	22.52
			64@32	DFT_QAM256	21.53	21.38	20.91
			1@1	DFT_QAM256	21.88	21.62	21.41
			1@131	DFT_QAM256	21.67	20.99	20.50
			67@33	CP_QPSK	24.56	24.23	23.94
			1@1	CP_QPSK	24.58	24.35	24.04
			1@131	CP_QPSK	24.24	23.75	23.24
			67@33	CP_QAM16	24.11	23.79	23.50
			1@1	CP_QAM16	24.62	24.36	23.78
			1@131	CP_QAM16	24.32	23.66	23.06
			67@33	CP_QAM64	22.64	22.33	21.97
			1@1	CP_QAM64	22.89	22.47	22.08
			1@131	CP_QAM64	22.42	21.89	21.47
67@33	CP_QAM256	19.71	19.44	18.99			
1@1	CP_QAM256	20.10	19.73	19.45			
1@131	CP_QAM256	19.68	19.15	18.69			

NR Band	SCS (KHz)	Bandwidth (MHz)	RB Allocation	Modulation	Average Power (dBm)		
					632000	633334	634666
					3480MHz	3500.01MHz	3519.99MHz
n77 3450- 3550 MHz	30	60	81@40	DFT_BPSK	26.05	25.72	25.36
			1@1	DFT_BPSK	26.23	25.83	26.13
			1@160	DFT_BPSK	25.18	25.53	24.79
			81@40	DFT_QPSK	26.11	25.76	25.37
			1@1	DFT_QPSK	26.04	25.79	25.97
			1@160	DFT_QPSK	25.07	25.37	24.73
			81@40	DFT_QAM16	25.16	24.82	24.32
			1@1	DFT_QAM16	25.17	24.95	25.17
			1@160	DFT_QAM16	24.11	24.55	23.86
			81@40	DFT_QAM64	23.50	23.22	22.78
			1@1	DFT_QAM64	23.72	23.35	23.63
			1@160	DFT_QAM64	22.37	23.02	22.36
			81@40	DFT_QAM256	21.63	21.37	20.90
			1@1	DFT_QAM256	21.89	21.44	21.84
			1@160	DFT_QAM256	20.71	21.16	20.33
			81@40	CP_QPSK	24.61	24.18	23.80
			1@1	CP_QPSK	24.52	24.08	24.44
			1@160	CP_QPSK	23.38	23.83	23.13
			81@40	CP_QAM16	24.17	23.75	23.31
			1@1	CP_QAM16	24.26	24.16	24.34
			1@160	CP_QAM16	23.27	23.73	23.03
			81@40	CP_QAM64	22.60	22.33	21.80
			1@1	CP_QAM64	22.75	22.12	22.51
			1@160	CP_QAM64	21.48	21.82	21.07
81@40	CP_QAM256	19.66	19.33	18.87			
1@1	CP_QAM256	19.96	19.53	19.81			
1@160	CP_QAM256	18.88	19.17	18.49			

NR Band	SCS (KHz)	Bandwidth (MHz)	RB Allocation	Modulation	Average Power (dBm)		
					632668	633334	634000
					3490.02MHz	3500.01MHz	3510MHz
n77 3450-3550 MHz	30	80	108@54	DFT_BPSK	25.92	25.78	25.46
			1@1	DFT_BPSK	26.21	25.96	25.96
			1@215	DFT_BPSK	25.45	25.40	24.87
			108@54	DFT_QPSK	25.99	25.71	25.48
			1@1	DFT_QPSK	26.11	25.85	25.70
			1@215	DFT_QPSK	25.47	25.20	24.77
			108@54	DFT_QAM16	24.97	24.73	24.43
			1@1	DFT_QAM16	25.32	25.05	25.15
			1@215	DFT_QAM16	24.56	24.70	23.92
			108@54	DFT_QAM64	23.49	23.26	22.98
			1@1	DFT_QAM64	23.81	23.62	23.48
			1@215	DFT_QAM64	23.14	22.66	22.11
			108@54	DFT_QAM256	21.51	21.22	21.04
			1@1	DFT_QAM256	21.85	21.60	21.48
			1@215	DFT_QAM256	21.27	21.01	20.54
			109@54	CP_QPSK	24.45	24.18	23.98
			1@1	CP_QPSK	24.60	24.38	24.16
			1@215	CP_QPSK	23.89	23.80	23.18
			109@54	CP_QAM16	23.85	23.76	23.46
			1@1	CP_QAM16	24.45	24.14	24.25
			1@215	CP_QAM16	23.77	23.79	23.04
			109@54	CP_QAM64	22.44	22.16	21.95
			1@1	CP_QAM64	22.67	22.59	22.37
			1@215	CP_QAM64	21.81	21.92	21.37
109@54	CP_QAM256	19.49	19.25	19.01			
1@1	CP_QAM256	19.90	19.73	19.66			
1@215	CP_QAM256	19.18	19.15	18.60			

NR Band	SCS (KHz)	Bandwidth (MHz)	RB Allocation	Modulation	Average Power (dBm)		
					633000	633334	633666
					3495MHz	3500.01MHz	3504.99MHz
n77 3450-3550 MHz	30	90	120@60	DFT_BPSK	25.81	25.82	25.60
			1@1	DFT_BPSK	26.21	26.03	26.12
			1@243	DFT_BPSK	25.43	25.22	24.81
			120@60	DFT_QPSK	25.84	25.78	25.69
			1@1	DFT_QPSK	26.17	25.98	25.87
			1@243	DFT_QPSK	25.21	24.96	24.71
			120@60	DFT_QAM16	24.77	24.80	24.62
			1@1	DFT_QAM16	25.34	25.07	25.04
			1@243	DFT_QAM16	24.49	24.45	23.87
			120@60	DFT_QAM64	23.25	23.21	23.18
			1@1	DFT_QAM64	23.20	23.69	23.57
			1@243	DFT_QAM64	23.01	22.47	22.18
			120@60	DFT_QAM256	21.42	21.32	21.25
			1@1	DFT_QAM256	21.93	21.68	21.73
			1@243	DFT_QAM256	21.09	20.81	20.48
			123@61	CP_QPSK	24.26	24.24	24.09
			1@1	CP_QPSK	24.66	24.41	24.45
			1@243	CP_QPSK	23.80	23.51	23.21
			123@61	CP_QAM16	23.76	23.69	23.63
			1@1	CP_QAM16	24.40	24.25	24.10
			1@243	CP_QAM16	23.64	23.47	23.04
			123@61	CP_QAM64	22.28	22.28	22.17
			1@1	CP_QAM64	22.86	22.53	22.56
			1@243	CP_QAM64	21.84	21.47	21.44
123@61	CP_QAM256	19.35	19.28	19.18			
1@1	CP_QAM256	19.93	19.96	19.84			
1@243	CP_QAM256	19.19	18.93	18.68			

NR Band	SCS (KHz)	Bandwidth (MHz)	RB Allocation	Modulation	Average Power (dBm)		
						633334	
						3500.01MHz	
n77 3450-3550 MHz	30	100	135@67	DFT_BPSK		25.72	
			1@1	DFT_BPSK		26.21	
			1@271	DFT_BPSK		24.90	
			135@67	DFT_QPSK		25.75	
			1@1	DFT_QPSK		25.99	
			1@271	DFT_QPSK		24.74	
			135@67	DFT_QAM16		24.80	
			1@1	DFT_QAM16		25.48	
			1@271	DFT_QAM16		23.91	
			135@67	DFT_QAM64		23.26	
			1@1	DFT_QAM64		23.49	
			1@271	DFT_QAM64		22.39	
			135@67	DFT_QAM256		21.20	
			1@1	DFT_QAM256		21.86	
			1@271	DFT_QAM256		20.46	
			137@68	CP_QPSK		24.12	
			1@1	CP_QPSK		24.49	
			1@271	CP_QPSK		23.09	
			137@68	CP_QAM16		23.78	
			1@1	CP_QAM16		24.49	
			1@271	CP_QAM16		22.88	
			137@68	CP_QAM64		22.25	
			1@1	CP_QAM64		22.57	
			1@271	CP_QAM64		21.21	
			137@68	CP_QAM256		19.20	
			1@1	CP_QAM256		19.87	
1@271	CP_QAM256		18.63				

NR n77(3700-3980MHz) part:

NR Band	SCS (KHz)	Bandwidth (MHz)	RB Allocation	Modulation	Average Power (dBm)		
					647000	656000	665000
					3705.6MHz	3840MHz	3975MHz
n77 3700- 3980 MHz	30	10	12@6	DFT_BPSK	25.35	24.79	25.69
			1@1	DFT_BPSK	25.32	24.68	25.51
			1@22	DFT_BPSK	25.33	24.80	25.74
			12@6	DFT_QPSK	25.30	24.77	25.68
			1@1	DFT_QPSK	25.23	24.54	25.44
			1@22	DFT_QPSK	25.20	24.67	25.57
			12@6	DFT_QAM16	24.34	23.79	24.70
			1@1	DFT_QAM16	24.35	23.98	24.84
			1@22	DFT_QAM16	24.63	23.77	24.70
			12@6	DFT_QAM64	22.66	22.23	23.18
			1@1	DFT_QAM64	22.93	22.32	23.12
			1@22	DFT_QAM64	22.73	22.12	23.35
			12@6	DFT_QAM256	20.79	20.27	21.15
			1@1	DFT_QAM256	21.00	20.15	21.24
			1@22	DFT_QAM256	20.96	20.19	21.19
			12@6	CP_QPSK	23.82	23.27	24.21
			1@1	CP_QPSK	23.74	22.99	23.91
			1@22	CP_QPSK	23.67	23.18	24.02
			12@6	CP_QAM16	23.38	22.84	23.74
			1@1	CP_QAM16	23.71	23.03	23.64
			1@22	CP_QAM16	23.34	22.82	23.78
			12@6	CP_QAM64	21.81	21.27	22.25
			1@1	CP_QAM64	21.71	21.12	22.12
			1@22	CP_QAM64	21.68	21.29	22.11
12@6	CP_QAM256	18.78	18.28	19.21			
1@1	CP_QAM256	19.00	18.33	19.40			
1@22	CP_QAM256	19.11	18.44	19.51			

NR Band	SCS (KHz)	Bandwidth (MHz)	RB Allocation	Modulation	Average Power (dBm)		
					647168	656000	664832
					3707.52MHz	3840MHz	3972.48MHz
n77 3700-3980 MHz	30	15	18@9	DFT_BPSK	25.33	24.74	25.61
			1@1	DFT_BPSK	25.28	24.72	25.30
			1@36	DFT_BPSK	25.35	24.86	25.62
			18@9	DFT_QPSK	25.31	24.71	25.52
			1@1	DFT_QPSK	25.23	24.52	25.28
			1@36	DFT_QPSK	25.21	24.71	25.57
			18@9	DFT_QAM16	24.35	23.75	24.62
			1@1	DFT_QAM16	24.62	23.90	24.41
			1@36	DFT_QAM16	24.59	23.83	24.79
			18@9	DFT_QAM64	22.86	22.28	23.24
			1@1	DFT_QAM64	22.90	22.32	22.90
			1@36	DFT_QAM64	22.62	21.97	22.95
			18@9	DFT_QAM256	20.85	20.27	21.20
			1@1	DFT_QAM256	20.78	20.31	20.81
			1@36	DFT_QAM256	20.77	20.19	21.48
			19@9	CP_QPSK	23.82	23.27	24.08
			1@1	CP_QPSK	23.70	23.08	23.72
			1@36	CP_QPSK	23.65	23.23	23.99
			19@9	CP_QAM16	23.32	22.78	23.39
			1@1	CP_QAM16	23.67	23.00	23.68
			1@36	CP_QAM16	23.66	23.15	23.81
			19@9	CP_QAM64	21.91	21.35	22.15
			1@1	CP_QAM64	21.65	21.03	21.70
			1@36	CP_QAM64	21.64	21.24	21.98
			19@9	CP_QAM256	18.91	18.28	19.20
			1@1	CP_QAM256	19.08	18.44	19.02
1@36	CP_QAM256	19.11	18.53	19.41			

NR Band	SCS (KHz)	Bandwidth (MHz)	RB Allocation	Modulation	Average Power (dBm)		
					647334	656000	664666
					3710.01MHz	3840MHz	3969.99MHz
n77 3700-3980 MHz	30	20	25@12	DFT_BPSK	25.33	24.74	25.53
			1@1	DFT_BPSK	25.31	24.62	25.24
			1@49	DFT_BPSK	25.36	24.96	25.65
			25@12	DFT_QPSK	25.28	24.73	25.48
			1@1	DFT_QPSK	25.19	24.56	25.01
			1@49	DFT_QPSK	25.22	24.76	25.49
			25@12	DFT_QAM16	24.40	23.75	24.49
			1@1	DFT_QAM16	24.41	23.69	24.13
			1@49	DFT_QAM16	24.41	23.89	24.97
			25@12	DFT_QAM64	22.83	22.27	23.05
			1@1	DFT_QAM64	22.90	22.29	22.37
			1@49	DFT_QAM64	22.54	22.54	22.79
			25@12	DFT_QAM256	20.85	20.31	21.05
			1@1	DFT_QAM256	20.75	20.15	20.74
			1@49	DFT_QAM256	20.83	20.62	21.20
			25@12	CP_QPSK	23.79	23.25	23.94
			1@1	CP_QPSK	23.72	23.08	23.55
			1@49	CP_QPSK	23.66	23.27	24.04
			25@12	CP_QAM16	23.28	22.77	23.50
			1@1	CP_QAM16	23.62	22.78	23.30
			1@49	CP_QAM16	23.53	23.20	23.76
			25@12	CP_QAM64	21.79	21.21	22.05
			1@1	CP_QAM64	21.73	21.02	21.67
			1@49	CP_QAM64	21.63	21.24	22.23
25@12	CP_QAM256	18.76	18.28	19.05			
1@1	CP_QAM256	19.01	18.34	18.93			
1@49	CP_QAM256	19.10	18.67	19.52			

NR Band	SCS (KHz)	Bandwidth (MHz)	RB Allocation	Modulation	Average Power (dBm)		
					647668	656000	664332
					3715.02MHz	3840MHz	3964.98MHz
n77 3700-3980 MHz	30	30	36@18	DFT_BPSK	25.33	24.76	25.31
			1@1	DFT_BPSK	25.37	24.72	24.97
			1@76	DFT_BPSK	25.34	25.05	25.63
			36@18	DFT_QPSK	25.34	24.76	25.33
			1@1	DFT_QPSK	25.10	24.63	25.02
			1@76	DFT_QPSK	25.28	24.86	25.52
			36@18	DFT_QAM16	24.28	23.68	24.32
			1@1	DFT_QAM16	24.30	23.82	24.13
			1@76	DFT_QAM16	24.32	24.08	24.74
			36@18	DFT_QAM64	22.86	22.31	22.81
			1@1	DFT_QAM64	22.87	22.44	22.68
			1@76	DFT_QAM64	22.45	22.61	23.26
			36@18	DFT_QAM256	20.80	20.36	20.90
			1@1	DFT_QAM256	20.85	20.48	20.77
			1@76	DFT_QAM256	21.04	20.70	21.37
			39@19	CP_QPSK	23.80	23.28	23.73
			1@1	CP_QPSK	23.56	23.17	23.49
			1@76	CP_QPSK	23.71	23.39	24.08
			39@19	CP_QAM16	23.38	22.79	23.36
			1@1	CP_QAM16	23.34	23.07	23.40
			1@76	CP_QAM16	23.43	23.33	23.83
			39@19	CP_QAM64	21.86	21.26	21.88
			1@1	CP_QAM64	21.81	21.13	21.56
			1@76	CP_QAM64	21.81	21.38	22.18
39@19	CP_QAM256	18.88	18.37	18.93			
1@1	CP_QAM256	19.04	18.48	18.78			
1@76	CP_QAM256	19.09	18.81	19.47			

NR Band	SCS (KHz)	Bandwidth (MHz)	RB Allocation	Modulation	Average Power (dBm)		
					648000	656000	664000
					3720MHz	3840MHz	3960MHz
n77 3700-3980 MHz	30	40	50@25	DFT_BPSK	25.39	24.82	25.20
			1@1	DFT_BPSK	25.26	24.83	25.13
			1@104	DFT_BPSK	25.32	25.07	25.65
			50@25	DFT_QPSK	25.35	24.84	25.16
			1@1	DFT_QPSK	25.23	24.71	24.92
			1@104	DFT_QPSK	25.29	24.93	25.46
			50@25	DFT_QAM16	24.32	23.80	24.08
			1@1	DFT_QAM16	24.52	24.19	24.05
			1@104	DFT_QAM16	24.40	24.25	24.63
			50@25	DFT_QAM64	22.91	22.36	22.75
			1@1	DFT_QAM64	22.53	21.94	22.29
			1@104	DFT_QAM64	22.57	22.14	23.22
			50@25	DFT_QAM256	20.84	20.26	20.72
			1@1	DFT_QAM256	20.90	20.39	20.66
			1@104	DFT_QAM256	20.85	20.58	21.39
			53@26	CP_QPSK	23.84	23.27	23.63
			1@1	CP_QPSK	23.68	23.27	23.52
			1@104	CP_QPSK	23.67	23.36	23.96
			53@26	CP_QAM16	23.31	22.83	23.19
			1@1	CP_QAM16	23.23	23.20	23.46
			1@104	CP_QAM16	23.63	23.08	23.74
			53@26	CP_QAM64	21.85	21.24	21.66
			1@1	CP_QAM64	21.80	21.16	21.63
			1@104	CP_QAM64	21.58	21.51	22.21
53@26	CP_QAM256	18.88	18.36	18.72			
1@1	CP_QAM256	19.02	18.53	18.87			
1@104	CP_QAM256	19.04	18.75	19.39			

NR Band	SCS (KHz)	Bandwidth (MHz)	RB Allocation	Modulation	Average Power (dBm)		
					648334	656000	663666
					3725.01MHz	3840MHz	3954.99MHz
n77 3700-3980 MHz	30	50	64@32	DFT_BPSK	25.40	24.78	25.15
			1@1	DFT_BPSK	25.27	24.96	25.11
			1@131	DFT_BPSK	25.22	24.99	25.63
			64@32	DFT_QPSK	25.42	24.81	25.15
			1@1	DFT_QPSK	25.11	24.73	25.06
			1@131	DFT_QPSK	25.22	24.90	25.66
			64@32	DFT_QAM16	24.37	23.83	24.13
			1@1	DFT_QAM16	24.40	23.89	24.11
			1@131	DFT_QAM16	24.40	24.18	24.71
			64@32	DFT_QAM64	22.94	22.28	22.63
			1@1	DFT_QAM64	22.31	22.26	22.64
			1@131	DFT_QAM64	22.90	22.27	23.20
			64@32	DFT_QAM256	20.92	20.33	20.73
			1@1	DFT_QAM256	21.01	20.40	20.63
			1@131	DFT_QAM256	20.78	20.62	21.35
			67@33	CP_QPSK	23.89	23.34	23.59
			1@1	CP_QPSK	23.66	23.27	23.46
			1@131	CP_QPSK	23.66	23.36	24.02
			67@33	CP_QAM16	23.36	22.82	23.20
			1@1	CP_QAM16	23.56	23.19	23.15
			1@131	CP_QAM16	23.61	23.33	23.74
			67@33	CP_QAM64	21.80	21.32	21.73
			1@1	CP_QAM64	21.81	21.37	21.52
			1@131	CP_QAM64	21.84	21.30	22.09
67@33	CP_QAM256	18.99	18.37	18.67			
1@1	CP_QAM256	19.05	18.75	18.81			
1@131	CP_QAM256	19.08	18.78	19.45			

NR Band	SCS (KHz)	Bandwidth (MHz)	RB Allocation	Modulation	Average Power (dBm)		
					648668	656000	663332
					3730.02MHz	3840MHz	3949.98MHz
n77 3700-3980 MHz	30	60	81@40	DFT_BPSK	25.32	24.87	25.07
			1@1	DFT_BPSK	25.20	24.88	24.67
			1@160	DFT_BPSK	25.15	24.71	25.60
			81@40	DFT_QPSK	25.32	24.83	25.05
			1@1	DFT_QPSK	25.14	24.78	24.61
			1@160	DFT_QPSK	25.05	24.69	25.43
			81@40	DFT_QAM16	24.42	23.88	24.12
			1@1	DFT_QAM16	24.19	23.94	23.81
			1@160	DFT_QAM16	24.41	23.91	24.66
			81@40	DFT_QAM64	22.90	22.33	22.60
			1@1	DFT_QAM64	22.78	22.02	22.21
			1@160	DFT_QAM64	22.30	22.04	23.10
			81@40	DFT_QAM256	20.90	20.32	20.66
			1@1	DFT_QAM256	20.95	20.35	20.43
			1@160	DFT_QAM256	20.76	20.54	21.29
			81@40	CP_QPSK	23.85	23.33	23.56
			1@1	CP_QPSK	23.65	23.21	23.10
			1@160	CP_QPSK	23.46	23.20	23.88
			81@40	CP_QAM16	23.40	22.85	23.13
			1@1	CP_QAM16	23.51	23.13	22.91
			1@160	CP_QAM16	23.29	23.08	23.86
			81@40	CP_QAM64	21.82	21.36	21.62
			1@1	CP_QAM64	21.60	21.13	21.00
			1@160	CP_QAM64	21.57	21.16	22.00
81@40	CP_QAM256	18.80	18.36	18.68			
1@1	CP_QAM256	18.96	18.50	18.32			
1@160	CP_QAM256	18.88	18.43	19.20			

NR Band	SCS (KHz)	Bandwidth (MHz)	RB Allocation	Modulation	Average Power (dBm)		
					649334	656000	662666
					3740.01MHz	3840MHz	3939.99MHz
n77 3700-3980 MHz	30	80	108@54	DFT_BPSK	25.40	24.86	25.06
			1@1	DFT_BPSK	25.35	24.84	24.89
			1@215	DFT_BPSK	25.21	24.82	25.57
			108@54	DFT_QPSK	25.41	24.84	25.11
			1@1	DFT_QPSK	25.35	24.74	24.94
			1@215	DFT_QPSK	25.16	24.60	25.44
			108@54	DFT_QAM16	24.49	23.86	24.07
			1@1	DFT_QAM16	24.29	23.94	24.05
			1@215	DFT_QAM16	24.19	23.82	24.72
			108@54	DFT_QAM64	22.99	22.36	22.59
			1@1	DFT_QAM64	22.67	22.43	21.92
			1@215	DFT_QAM64	22.48	22.33	22.57
			108@54	DFT_QAM256	21.00	20.38	20.62
			1@1	DFT_QAM256	20.83	20.42	20.60
			1@215	DFT_QAM256	20.68	20.45	21.18
			109@54	CP_QPSK	23.94	23.35	23.48
			1@1	CP_QPSK	23.70	23.24	23.30
			1@215	CP_QPSK	23.53	23.12	23.97
			109@54	CP_QAM16	23.43	22.84	23.05
			1@1	CP_QAM16	23.66	23.14	23.21
			1@215	CP_QAM16	23.48	23.04	23.84
			109@54	CP_QAM64	21.95	21.38	21.55
			1@1	CP_QAM64	21.88	21.24	21.33
			1@215	CP_QAM64	21.54	21.23	22.11
109@54	CP_QAM256	18.94	18.31	18.52			
1@1	CP_QAM256	18.98	18.54	18.70			
1@215	CP_QAM256	18.85	18.44	19.37			

NR Band	SCS (KHz)	Bandwidth (MHz)	RB Allocation	Modulation	Average Power (dBm)		
					649668	656000	662332
					3745.02MHz	3840MHz	3934.98MHz
n77 3700-3980 MHz	30	90	120@60	DFT_BPSK	25.40	24.93	25.03
			1@1	DFT_BPSK	25.34	24.76	24.85
			1@243	DFT_BPSK	25.16	24.82	25.58
			120@60	DFT_QPSK	25.42	24.87	24.98
			1@1	DFT_QPSK	25.27	24.74	24.84
			1@243	DFT_QPSK	25.00	24.77	25.42
			120@60	DFT_QAM16	24.39	23.90	24.07
			1@1	DFT_QAM16	24.39	23.92	24.02
			1@243	DFT_QAM16	24.20	23.92	24.65
			120@60	DFT_QAM64	22.88	22.35	22.46
			1@1	DFT_QAM64	22.85	22.42	21.94
			1@243	DFT_QAM64	22.73	21.82	22.58
			120@60	DFT_QAM256	20.92	20.39	20.48
			1@1	DFT_QAM256	20.99	20.55	20.56
			1@243	DFT_QAM256	20.82	20.29	21.26
			123@61	CP_QPSK	23.87	23.41	23.44
			1@1	CP_QPSK	23.69	23.31	23.26
			1@243	CP_QPSK	23.49	23.22	24.01
			123@61	CP_QAM16	23.33	22.79	22.93
			1@1	CP_QAM16	23.62	23.13	23.31
			1@243	CP_QAM16	23.48	23.07	23.85
			123@61	CP_QAM64	21.97	21.32	21.49
			1@1	CP_QAM64	21.73	21.35	21.45
			1@243	CP_QAM64	21.38	21.36	22.13
			123@61	CP_QAM256	18.92	18.39	18.46
			1@1	CP_QAM256	18.99	18.66	18.69
1@243	CP_QAM256	18.81	18.51	19.28			

NR Band	SCS (KHz)	Bandwidth (MHz)	RB Allocation	Modulation	Average Power (dBm)		
					650000	656000	662000
					3750MHz	3840MHz	3930MHz
n77 3700- 3980 MHz	30	100	135@67	DFT_BPSK	25.35	24.91	24.98
			1@1	DFT_BPSK	25.18	24.90	24.68
			1@271	DFT_BPSK	25.03	24.86	25.63
			135@67	DFT_QPSK	25.42	24.93	25.00
			1@1	DFT_QPSK	25.13	24.70	24.62
			1@271	DFT_QPSK	24.89	24.76	25.38
			135@67	DFT_QAM16	24.46	23.92	24.01
			1@1	DFT_QAM16	24.38	23.81	23.67
			1@271	DFT_QAM16	24.14	23.89	24.78
			135@67	DFT_QAM64	22.93	22.35	22.51
			1@1	DFT_QAM64	22.88	22.06	22.00
			1@271	DFT_QAM64	21.98	22.18	22.86
			135@67	DFT_QAM256	20.95	20.39	20.44
			1@1	DFT_QAM256	20.80	20.36	20.20
			1@271	DFT_QAM256	20.46	20.41	21.13
			137@68	CP_QPSK	23.80	23.39	23.36
			1@1	CP_QPSK	23.72	23.13	23.06
			1@271	CP_QPSK	23.41	23.14	23.95
			137@68	CP_QAM16	23.40	22.90	22.91
			1@1	CP_QAM16	23.52	23.19	22.80
			1@271	CP_QAM16	23.29	23.01	23.76
			137@68	CP_QAM64	21.85	21.39	21.39
			1@1	CP_QAM64	21.65	21.23	21.17
			1@271	CP_QAM64	21.37	21.42	22.04
137@68	CP_QAM256	18.83	18.42	18.43			
1@1	CP_QAM256	19.02	18.64	18.37			
1@271	CP_QAM256	18.81	18.65	19.34			

13.5 WLAN 2.4 GHz Band Conducted Power

ANT 1:

Average Power (dBm)					
Channel	Frequency (MHz)	802.11 b	802.11 g	802.11n (HT20)	802.11ax20
CH 01	2412	16.60	14.70	13.40	9.78
CH 06	2437	15.44	14.40	12.88	9.29
CH 11	2462	15.97	14.69	13.36	9.43

Average Power (dBm)			
Channel	Frequency (MHz)	802.11n (HT40)	802.11ax40
CH 03	2422	12.03	10.03
CH 06	2437	11.26	9.33
CH 09	2452	12.98	8.89

ANT 2:

Average Power (dBm)					
Channel	Frequency (MHz)	802.11 b	802.11 g	802.11n (HT20)	802.11ax20
CH 01	2412	16.28	14.07	14.17	10.49
CH 06	2437	14.07	12.90	12.68	9.22
CH 11	2462	14.29	12.32	12.83	8.77

Average Power (dBm)			
Channel	Frequency (MHz)	802.11n (HT40)	802.11ax40
CH 03	2422	13.24	11.02
CH 06	2437	11.56	9.93
CH 09	2452	12.16	8.23

Note:

- SAR test of WLAN 2.4GHz is performed.
- Per KDB 248227 D01v02r02, choose the highest output power channel to test SAR and determine further SAR exclusion.
- Per KDB 248227 D01v02r02, In the 2.4 GHz band, separate SAR procedures are applied to DSSS and OFDM configurations to simplify DSSS test requirements. SAR is not required for the following 2.4 GHz OFDM conditions:
 - When KDB Publication 447498 SAR test exclusion applies to the OFDM configuration.
 - When the highest reported SAR for DSSS is adjusted by the ratio of OFDM to DSSS specified maximum output power and the adjusted SAR is ≤ 1.2 W/kg.
- The output power of all data rate were pre-scan, just the worst case (the lowest data rate) of all mode were shown in report.
- Per KDB 248227 D01V02r02 section 2.2, when the EUT in continuously transmitting mode, the actual duty cycle is 100%, so the duty cycle factor is 1.

13.6 WLAN 5.2GHz Band Conducted Power

ANT 1:

Average Power (dBm)					
Channel	Frequency (MHz)	802.11 a	802.11 ac20	802.11ax20	802.11 n20
CH 36	5180	13.03	12.28	12.46	12.42
CH 40	5200	12.64	11.81	11.85	11.71
CH 48	5240	12.94	11.99	11.96	10.93

Average Power (dBm)				
Channel	Frequency (MHz)	802.11 ac40	802.11ax40	802.11 n40
CH 38	5190	11.81	12.27	12.06
CH 46	5230	11.34	11.52	11.24

Average Power (dBm)			
Channel	Frequency (MHz)	802.11 ac80	802.11ax80
CH 42	5210	11.26	9.88

ANT 2:

Average Power (dBm)					
Channel	Frequency (MHz)	802.11 a	802.11 ac20	802.11ax20	802.11 n20
CH 36	5180	13.21	11.14	10.85	12.96
CH 40	5200	12.20	10.82	10.93	12.02
CH 48	5240	11.91	10.90	11.05	12.70

Average Power (dBm)				
Channel	Frequency (MHz)	802.11 ac40	802.11ax40	802.11 n40
CH 38	5190	11.36	12.36	12.62
CH 46	5230	11.10	11.91	12.66

Average Power (dBm)			
Channel	Frequency (MHz)	802.11 ac80	802.11ax80
CH 42	5210	11.43	9.54

Note:

6. SAR test of WLAN 5.2GHz is performed.
7. Per KDB 248227 D01v02r02, choose the highest output power channel to test SAR and determine further SAR exclusion.
8. The output power of all data rate were pre-scan, just the worst case (the lowest data rate) of all mode were shown in report.
9. Per KDB 248227 D01V02r02 section 2.2, when the EUT in continuously transmitting mode, the actual duty cycle is 100%, so the duty cycle factor is 1.

13.7 WLAN 5.8GHz Band Conducted Power

ANT 1:

Average Power (dBm)					
Channel	Frequency (MHz)	802.11 a	802.11 ac20	802.11ax20	802.11 n20
CH 149	5745	12.94	11.37	9.01	10.97
CH 157	5785	12.90	11.32	8.68	10.90
CH 165	5825	12.85	11.22	8.90	11.24

Average Power (dBm)				
Channel	Frequency (MHz)	802.11 ac40	802.11ax40	802.11 n40
CH 151	5755	9.76	8.50	10.03
CH 159	5795	10.09	8.47	9.94

Average Power (dBm)			
Channel	Frequency (MHz)	802.11 ac80	802.11ax80
CH 155	5775	9.56	7.90

ANT 2:

Average Power (dBm)					
Channel	Frequency (MHz)	802.11 a	802.11 ac20	802.11ax20	802.11 n20
CH 149	5745	12.48	10.47	7.88	9.91
CH 157	5785	12.94	10.91	7.67	10.05
CH 165	5825	12.38	10.57	8.03	10.59

Average Power (dBm)				
Channel	Frequency (MHz)	802.11 ac40	802.11ax40	802.11 n40
CH 151	5755	8.09	7.21	8.36
CH 159	5795	9.17	7.36	9.06

Average Power (dBm)			
Channel	Frequency (MHz)	802.11 ac80	802.11ax80
CH 155	5775	8.23	6.46

Note:

10. SAR test of WLAN 5.8GHz is performed.
11. Per KDB 248227 D01v02r02, choose the highest output power channel to test SAR and determine further SAR exclusion.
12. The output power of all data rate were pre-scan, just the worst case (the lowest data rate) of all mode were shown in report.
13. Per KDB 248227 D01V02r02 section 2.2, when the EUT in continuously transmitting mode, the actual duty cycle is 100%, so the duty cycle factor is 1.

13.8 Bluetooth Conducted Power

Average Power (dBm)				
Channel	Frequency (MHz)	GFSK	$\pi/4$ -DQPSK	8DPSK
CH 00	2402	7.09	6.64	6.95
CH 39	2441	7.78	7.27	7.38
CH 78	2480	7.30	6.68	7.03

Average Power (dBm)					
Channel	Frequency (MHz)	BLE PHY 1M	BLE PHY 2M	BLE Coded PHY S=2	BLE Coded PHY S=8
CH 00	2402	1.97	1.97	2.11	2.08
CH 20	2442	2.54	2.22	2.40	2.58
CH 39	2480	1.79	1.85	1.99	1.97

Note:

1. SAR test of Bluetooth is performed and the mode with highest average power is selected for SAR testing.
2. Per KDB 447498 D04v01 section 2.1.2: 1-mW Test Exemption, SAR test for BLE is not required.
3. The output power of all data rate were pre-scan, just the worst case of all mode were shown in report.
4. Per KDB 248227 D01V02r02 section 2.2, when the EUT in continuously transmitting mode, the actual duty cycle is 100%, so the duty cycle factor is 1.

13.9 NFC Conducted Power

Average Power (dBm)	
Frequency (MHz)	ASK
13.56	-45.42

Note:

6. Per KDB 447498 D04v01 section 2.1.2: 1-mW Test Exemption, SAR test for NFC is not required.

dBm	mW
	0.000029

7. The output power of all data rate were pre-scan, just the worst case of all mode were shown in report.

14 Exposure Positions Consideration

14.1 EUT Antenna Locations

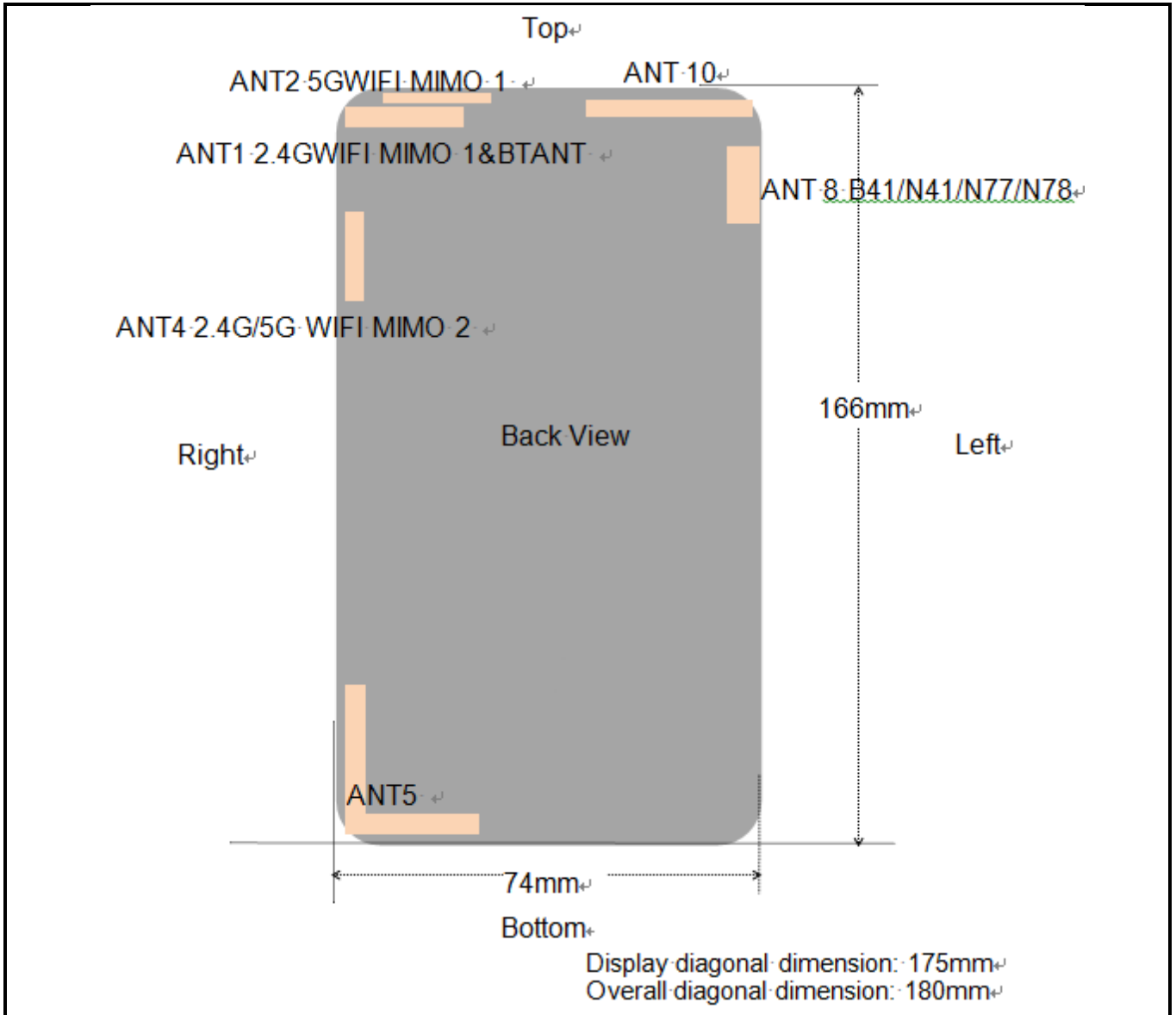

Fig.14.1 EUT Antenna Locations

Note: This antenna diagram is only used as a reference for the distance from the antenna to each edge. For the specific shape of the antenna, please refer to the physical photo.

14.2 Test Positions Consideration

Distance of Antennas to EUT edge/surface Test distance: 10mm						
Antennas	Back	Front	Top Side	Bottom Side	Right Side	Left Side
2G/3G/4G ANT 5	<25mm	<25mm	118mm	<25mm	<25mm	45mm
2G/3G/4G ANT 10	<25mm	<25mm	<25mm	156mm	35mm	<25mm
ANT8	<25mm	<25mm	<25mm	137mm	65mm	<25mm
WLAN 1& Bluetooth	<25mm	<25mm	<25mm	156mm	<25mm	50mm
WLAN 2	<25mm	<25mm	27mm	120mm	<25mm	65mm

Test Positions Test distance: 10mm						
Antennas	Back	Front	Top Side	Bottom Side	Right Side	Left Side
2G/3G/4G ANT 5	Yes	Yes	No	Yes	Yes	No
2G/3G/4G ANT 10	Yes	Yes	Yes	No	No	Yes
ANT8	Yes	Yes	Yes	No	No	Yes
WLAN 1& Bluetooth	Yes	Yes	Yes	No	Yes	No
WLAN 2	Yes	Yes	No	No	Yes	No

Note:

1. ANT 5: GSM&WCDMA<E ANT (Below 1GHz) (Tx), NR n71 ANT(Tx)
2. ANT 10: GSM&WCDMA<E ANT (Above 1GHz) (Tx)(Except LTE Band 41).
3. ANT 8: 5G NR n77/n78 ANT (Tx) ,LTE Band 41 ANT(Tx), 5G NR n41 ANT(Tx).
4. ANT 1: 2.4GHz WIFI & BT & GPS ANT
5. ANT 2: 5GHz WIFI ANT.
6. ANT 4: 2.4GHz WIFI& 5GHz WIFI MIMO ANT.
7. Head/Body-worn/Hotspot mode SAR assessments are required.
8. Referring to KDB 941225 D06 v02r01, when the overall device length and width are $\geq 9\text{cm} * 5\text{cm}$, the test distance is 10mm. SAR must be measured for all sides and surfaces with a transmitting antenna located within 25mm from that surface or edge.
9. Per KDB 447498 D04v01, for handsets the test separation distance is determined by the smallest distance between the outer surface of the device and the user, which is 0 mm for head SAR, 10 mm for hotspot SAR, and 10 mm for body-worn SAR.
10. Per KDB 648474 D04 v01r03, when hotspot mode applies, 10-g extremity SAR is required only for the surfaces and edges with hotspot mode 1-g reported SAR $> 1.2 \text{ W/kg}$

15 SAR Test Results Summary

15.1 Standalone Head SAR Data

> GSM Head SAR

Plot No.	Band/Mode	Test Position	CH.	Freq. (MHz)	Ave. Power (dBm)	Power Drift (dB)	Tune-Up Limit (dBm)	Meas. SAR _{1g} (W/kg)	Scaling Factor	Reported SAR _{1g} (W/kg)
1	GSM850/Voice	Right Cheek	190	836.6	32.66	0.05	33.0	0.080	1.081	0.086
	GSM850/Voice	Right Tilted	190	836.6	32.66	0.04	33.0	0.071	1.081	0.077
	GSM850/Voice	Left Cheek	190	836.6	32.66	0.12	33.0	0.066	1.081	0.071
	GSM850/Voice	Left Tilted	190	836.6	32.66	0.06	33.0	0.046	1.081	0.050
	GSM1900/Voice	Right Cheek	512	1850.2	29.46	-0.05	30.0	0.247	1.132	0.280
2	GSM1900/Voice	Right Tilted	512	1850.2	29.46	0.09	30.0	0.373	1.132	0.422
	GSM1900/Voice	Left Cheek	512	1850.2	29.46	0.07	30.0	0.215	1.132	0.243
	GSM1900/Voice	Left Tilted	512	1850.2	29.46	-0.20	30.0	0.322	1.132	0.365
	ANSI / IEEE C95.1 – SAFETY LIMIT Spatial Peak Uncontrolled Exposure/General Population					1.6 W/kg (mW/g) Averaged over 1g				

> WCDMA Head SAR

Plot No.	Band/Mode	Test Position	CH.	Freq. (MHz)	Ave. Power (dBm)	Power Drift (dB)	Tune-Up Limit (dBm)	Meas. SAR _{1g} (W/kg)	Scaling Factor	Reported SAR _{1g} (W/kg)
3	Band II/RMC	Right Cheek	9400	1880	23.38	-0.01	23.5	0.760	1.028	0.781
	Band II/RMC	Right Tilted	9400	1880	23.38	0.02	23.5	0.722	1.028	0.742
	Band II/RMC	Left Cheek	9400	1880	23.38	-0.13	23.5	0.411	1.028	0.423
	Band II/RMC	Left Tilted	9400	1880	23.38	-0.17	23.5	0.386	1.028	0.397
4	Band IV/RMC	Right Cheek	1513	1752.6	23.99	0.07	24.5	0.546	1.125	0.614
	Band IV/RMC	Right Tilted	1513	1752.6	23.99	-0.06	24.5	0.446	1.125	0.502
	Band IV/RMC	Left Cheek	1513	1752.6	23.99	0.20	24.5	0.386	1.125	0.434
	Band IV/RMC	Left Tilted	1513	1752.6	23.99	0.12	24.5	0.311	1.125	0.350
5	Band V/RMC	Right Cheek	4183	836.6	23.13	0.06	23.5	0.080	1.089	0.087
	Band V/RMC	Right Tilted	4183	836.6	23.13	0.16	23.5	0.066	1.089	0.072
	Band V/RMC	Left Cheek	4183	836.6	23.13	0.03	23.5	0.062	1.089	0.068
	Band V/RMC	Left Tilted	4183	836.6	23.13	-0.17	23.5	0.056	1.089	0.061
ANSI / IEEE C95.1 – SAFETY LIMIT Spatial Peak Uncontrolled Exposure/General Population					1.6 W/kg (mW/g) Averaged over 1g					

➤ FDD-LTE Band 2(20MHz) QPSK Head SAR

Plot No.	Band/Mode	Test Position	CH.	Freq. (MHz)	Ave. Power (dBm)	Power Drift (dB)	Tune-Up Limit (dBm)	Meas. SAR _{1g} (W/kg)	Scaling Factor	Reported SAR _{1g} (W/kg)
6	Band2/1RB#99	Right Cheek	18700	1860	23.41	0.05	23.5	0.684	1.021	0.698
	Band2/1RB#99	Right Tilted	18700	1860	23.41	0.02	23.5	0.568	1.021	0.580
	Band2/1RB#99	Left Cheek	18700	1860	23.41	0.17	23.5	0.487	1.021	0.497
	Band2/1RB#99	Left Tilted	18700	1860	23.41	0.03	23.5	0.407	1.021	0.416
	Band2/50%RB#24	Right Cheek	18900	1880	22.40	-0.04	22.5	0.663	1.023	0.678
	Band2/50%RB#24	Right Tilted	18900	1880	22.40	-0.04	22.5	0.536	1.023	0.548
	Band2/50%RB#24	Left Cheek	18900	1880	22.40	0.07	22.5	0.321	1.023	0.328
	Band2/50%RB#24	Left Tilted	18900	1880	22.40	0.20	22.5	0.261	1.023	0.267
ANSI / IEEE C95.1 – SAFETY LIMIT Spatial Peak Uncontrolled Exposure/General Population							1.6 W/kg (mW/g) Averaged over 1g			

➤ FDD-LTE Band 5(10MHz) QPSK Head SAR

Plot No.	Band/Mode	Test Position	CH.	Freq. (MHz)	Ave. Power (dBm)	Power Drift (dB)	Tune-Up Limit (dBm)	Meas. SAR _{1g} (W/kg)	Scaling Factor	Reported SAR _{1g} (W/kg)
7	Band5/1RB#49	Right Cheek	20525	836.5	24.08	0.01	24.5	0.099	1.102	0.109
	Band5/1RB#49	Right Tilted	20525	836.5	24.08	0.19	24.5	0.081	1.102	0.089
	Band5/1RB#49	Left Cheek	20525	836.5	24.08	-0.08	24.5	0.073	1.102	0.080
	Band5/1RB#49	Left Tilted	20525	836.5	24.08	-0.04	24.5	0.066	1.102	0.073
	Band5/50%RB#0	Right Cheek	20600	844	23.02	-0.15	23.5	0.086	1.117	0.096
	Band5/50%RB#0	Right Tilted	20600	844	23.02	0.09	23.5	0.078	1.117	0.087
	Band5/50%RB#0	Left Cheek	20600	844	23.02	-0.11	23.5	0.071	1.117	0.079
	Band5/50%RB#0	Left Tilted	20600	844	23.02	-0.07	23.5	0.059	1.117	0.066
ANSI / IEEE C95.1 – SAFETY LIMIT Spatial Peak Uncontrolled Exposure/General Population							1.6 W/kg (mW/g) Averaged over 1g			

➤ FDD-LTE Band 7(20MHz) QPSK Head SAR

Plot No.	Band/Mode	Test Position	CH.	Freq. (MHz)	Ave. Power (dBm)	Power Drift (dB)	Tune-Up Limit (dBm)	Meas. SAR _{1g} (W/kg)	Scaling Factor	Reported SAR _{1g} (W/kg)
8	Band7/1RB#99	Right Cheek	21350	2560	23.66	-0.03	24.0	0.564	1.081	0.610
	Band7/1RB#99	Right Tilted	21350	2560	23.66	-0.03	24.0	0.543	1.081	0.587
	Band7/1RB#99	Left Cheek	21350	2560	23.66	-0.01	24.0	0.280	1.081	0.303
	Band7/1RB#99	Left Tilted	21350	2560	23.66	0.17	24.0	0.255	1.081	0.276
	Band7/50%RB#24	Right Cheek	21350	2560	22.87	-0.16	23.0	0.536	1.03	0.552
	Band7/50%RB#24	Right Tilted	21350	2560	22.87	0.17	23.0	0.486	1.03	0.501
	Band7/50%RB#24	Left Cheek	21350	2560	22.87	-0.09	23.0	0.263	1.03	0.271
	Band7/50%RB#24	Left Tilted	21350	2560	22.87	-0.10	23.0	0.211	1.03	0.217
ANSI / IEEE C95.1 – SAFETY LIMIT Spatial Peak Uncontrolled Exposure/General Population							1.6 W/kg (mW/g) Averaged over 1g			

➤ TDD-LTE Band41(20MHz) QPSK Head SAR

Plot No.	Band/Mode	Test Position	CH.	Freq. (MHz)	Ave. Power (dBm)	Power Drift (dB)	Tune-Up Limit (dBm)	Meas. SAR _{1g} (W/kg)	Scaling Factor	D.C Factor	Reported SAR _{1g} (W/kg)
	Band41/1RB#99	Right Cheek	40140	2545	24.95	0.09	25.5	0.667	1.135	1.008	0.763
9	Band41/1RB#99	Right Tilted	40140	2545	24.95	0.12	25.5	0.669	1.135	1.008	0.765
	Band41/1RB#99	Left Cheek	40140	2545	24.95	-0.05	25.5	0.396	1.135	1.008	0.453
	Band41/1RB#99	Left Tilted	40140	2545	24.95	0.11	25.5	0.433	1.135	1.008	0.495
	Band41/50%RB#0	Right Cheek	40140	2545	24.02	-0.12	24.5	0.648	1.117	1.008	0.730
	Band41/50%RB#0	Right Tilted	40140	2545	24.02	-0.08	24.5	0.651	1.117	1.008	0.733
	Band41/50%RB#0	Left Cheek	40140	2545	24.02	-0.12	24.5	0.371	1.117	1.008	0.418
	Band41/50%RB#0	Left Tilted	40140	2545	24.02	-0.05	24.5	0.415	1.117	1.008	0.467
ANSI / IEEE C95.1 – SAFETY LIMIT Spatial Peak							1.6 W/kg (mW/g) Averaged over 1g				

Uncontrolled Exposure/General Population

➤ FDD-LTE Band 66(20MHz) QPSK Head SAR

Plot No.	Band/Mode	Test Position	CH.	Freq. (MHz)	Ave. Power (dBm)	Power Drift (dB)	Tune-Up Limit (dBm)	Meas. SAR _{1g} (W/kg)	Scaling Factor	Reported SAR _{1g} (W/kg)
10	Band66/1RB#99	Right Cheek	132072	1720	23.41	0.05	23.5	0.471	1.021	0.481
	Band66/1RB#99	Right Tilted	132072	1720	23.41	-0.05	23.5	0.451	1.021	0.460
	Band66/1RB#99	Left Cheek	132072	1720	23.41	0.12	23.5	0.226	1.021	0.231
	Band66/1RB#99	Left Tilted	132072	1720	23.41	0.18	23.5	0.189	1.021	0.193
	Band66/50%RB#24	Right Cheek	132572	1770	22.53	-0.08	23.0	0.418	1.114	0.466
	Band66/50%RB#24	Right Tilted	132572	1770	22.53	-0.16	23.0	0.386	1.114	0.430
	Band66/50%RB#24	Left Cheek	132572	1770	22.53	-0.06	23.0	0.186	1.114	0.207
	Band66/50%RB#24	Left Tilted	132572	1770	22.53	-0.08	23.0	0.162	1.114	0.180
ANSI / IEEE C95.1 – SAFETY LIMIT Spatial Peak Uncontrolled Exposure/General Population							1.6 W/kg (mW/g) Averaged over 1g			

➤ NR n41 DFT-BPSK Head SAR

Plot No.	Band/Mode	Test Position	CH.	Freq. (MHz)	Ave. Power (dBm)	Power Drift (dB)	Tune-Up Limit (dBm)	Meas. SAR _{1g} (W/kg)	Scaling Factor	Reported SAR _{1g} (W/kg)
11	NR n41 DFT-BPSK /1@1 100M	Right Cheek	517002	2585.01	25.37	0.03	25.5	0.509	1.030	0.524
	NR n41 DFT-BPSK /1@1 100M	Right Tilted	517002	2585.01	25.37	0.10	25.5	0.446	1.030	0.459
	NR n41 DFT-BPSK /1@1 100M	Left Cheek	517002	2585.01	25.37	0.14	25.5	0.139	1.030	0.143
	NR n41 DFT-BPSK /1@1 100M	Left Tilted	517002	2585.01	25.37	0.03	25.5	0.105	1.030	0.108
	NR n41 DFT-BPSK /137@67 100M	Right Cheek	519000	2595	25.58	-0.09	26.0	0.461	1.102	0.508
	NR n41 DFT-BPSK /137@67 100M	Right Tilted	519000	2595	25.58	0.14	26.0	0.395	1.102	0.435
	NR n41 DFT-BPSK /137@67 100M	Left Cheek	519000	2595	25.58	0.03	26.0	0.122	1.102	0.134
	NR n41 DFT-BPSK /137@67 100M	Left Tilted	519000	2595	25.58	0.03	26.0	0.092	1.102	0.101
ANSI / IEEE C95.1 – SAFETY LIMIT Spatial Peak Uncontrolled Exposure/General Population							1.6 W/kg (mW/g) Averaged over 1g			

➤ NR n71 DFT-BPSK Head SAR

Plot No.	Band/Mode	Test Position	CH.	Freq. (MHz)	Ave. Power (dBm)	Power Drift (dB)	Tune-Up Limit (dBm)	Meas. SAR _{1g} (W/kg)	Scaling Factor	Reported SAR _{1g} (W/kg)
	NR n71 DFT-BPSK /1@1 20M	Right Cheek	134600	673	22.48	0.16	23.0	0.038	1.127	0.043
	NR n71 DFT-BPSK /1@1 20M	Right Tilted	134600	673	22.48	-0.02	23.0	0.021	1.127	0.024
12	NR n71 DFT-BPSK	Left Cheek	134600	673	22.48	0.03	23.0	0.049	1.127	0.055

	/1@1 20M									
	NR n71 DFT-BPSK /1@1 20M	Left Tilted	134600	673	22.48	-0.20	23.0	0.033	1.127	0.037
	NR n71 DFT-BPSK /25@12 20M	Right Cheek	134600	673	22.44	-0.20	23.0	0.031	1.138	0.035
	NR n71 DFT-BPSK /25@12 20M	Right Tilted	134600	673	22.44	-0.19	23.0	0.016	1.138	0.018
	NR n71 DFT-BPSK /25@12 20M	Left Cheek	134600	673	22.44	-0.19	23.0	0.042	1.138	0.048
	NR n71 DFT-BPSK /25@12 20M	Left Tilted	134600	673	22.44	0.15	23.0	0.026	1.138	0.030
ANSI / IEEE C95.1 – SAFETY LIMIT Spatial Peak Uncontrolled Exposure/General Population							1.6 W/kg (mW/g) Averaged over 1g			

➤ NR n77(3450MHz~3550MHz) DFT-BPSK Head SAR

Plot No.	Band/Mode	Test Position	CH.	Freq. (MHz)	Ave. Power (dBm)	Power Drift (dB)	Tune-Up Limit (dBm)	Meas. SAR _{1g} (W/kg)	Scaling Factor	Reported SAR _{1g} (W/kg)
	NR n77 DFT-BPSK /1@1 100M	Right Cheek	633334	3500.01	26.21	-0.04	26.5	0.380	1.069	0.406
	NR n77 DFT-BPSK /1@1 100M	Right Tilted	633334	3500.01	26.21	-0.13	26.5	0.253	1.069	0.270
	NR n77 DFT-BPSK /1@1 100M	Left Cheek	633334	3500.01	26.21	-0.07	26.5	0.102	1.069	0.246
	NR n77 DFT-BPSK /1@1 100M	Left Tilted	633334	3500.01	26.21	-0.08	26.5	0.092	1.069	0.186
13	NR n77 DFT-BPSK /137@67 100M	Right Cheek	633334	3500.01	25.72	0.08	26.0	0.420	1.067	0.448
	NR n77 DFT-BPSK /137@67 100M	Right Tilted	633334	3500.01	25.72	0.05	26.0	0.351	1.067	0.375
	NR n77 DFT-BPSK /137@67 100M	Left Cheek	633334	3500.01	25.72	0.12	26.0	0.121	1.067	0.281
	NR n77 DFT-BPSK /137@67 100M	Left Tilted	633334	3500.01	25.72	0.04	26.0	0.113	1.067	0.211
ANSI / IEEE C95.1 – SAFETY LIMIT Spatial Peak Uncontrolled Exposure/General Population							1.6 W/kg (mW/g) Averaged over 1g			

➤ NR n77(3700MHz~3980MHz) DFT-BPSK Head SAR

Plot No.	Band/Mode	Test Position	CH.	Freq. (MHz)	Ave. Power (dBm)	Power Drift (dB)	Tune-Up Limit (dBm)	Meas. SAR _{1g} (W/kg)	Scaling Factor	Reported SAR _{1g} (W/kg)
	NR n77 DFT-BPSK /1@271 100M	Right Cheek	662000	3930	25.63	0.09	26.0	0.391	1.089	0.426
	NR n77 DFT-BPSK /1@271 100M	Right Tilted	662000	3930	25.63	-0.17	26.0	0.311	1.089	0.339
	NR n77 DFT-BPSK	Left Cheek	662000	3930	25.63	-0.12	26.0	0.281	1.089	0.306

	/1@271 100M										
	NR n77 DFT-BPSK /1@271 100M	Left Tilted	662000	3930	25.63	-0.1	26.0	0.176	1.089	0.192	
14	NR n77 DFT-BPSK /137@67 100M	Right Cheek	650000	3750	25.35	-0.08	25.5	0.461	1.035	0.477	
	NR n77 DFT-BPSK /137@67 100M	Right Tilted	650000	3750	25.35	0.08	25.5	0.351	1.035	0.363	
	NR n77 DFT-BPSK /137@67 100M	Left Cheek	650000	3750	25.35	0.19	25.5	0.310	1.035	0.321	
	NR n77 DFT-BPSK /137@67 100M	Left Tilted	650000	3750	25.35	0.04	25.5	0.201	1.035	0.208	
ANSI / IEEE C95.1 – SAFETY LIMIT											
Spatial Peak							1.6 W/kg (mW/g)				
Uncontrolled Exposure/General Population							Averaged over 1g				

➤ WLAN 2.4 GHz Head SAR

Plot No.	Band/Mode	Test Position	CH.	Freq. (MHz)	Ave. Power (dBm)	Power Drift (dB)	Tune-Up Limit (dBm)	Meas. SAR _{1g} (W/kg)	Scaling Factor	D.C Factor	Reported SAR _{1g} (W/kg)
	2.4GHz/802.11b ANT1	Right Cheek	1	2412	16.60	-0.03	17.0	0.102	1.096	1.000	0.112
	2.4GHz/802.11b ANT1	Right Tilted	1	2412	16.60	-0.08	17.0	0.135	1.096	1.000	0.148
	2.4GHz/802.11b ANT1	Left Cheek	1	2412	16.60	0.03	17.0	0.183	1.096	1.000	0.201
15	2.4GHz/802.11b ANT1	Left Tilted	1	2412	16.60	0.03	17.0	0.229	1.096	1.000	0.251
	2.4GHz/802.11b ANT2	Right Cheek	1	2412	16.28	0.11	16.5	0.018	1.052	1.000	0.019
	2.4GHz/802.11b ANT2	Right Tilted	1	2412	16.28	0.11	16.5	0.010	1.052	1.000	0.011
	2.4GHz/802.11b ANT2	Left Cheek	1	2412	16.28	0.07	16.5	0.026	1.052	1.000	0.027
	2.4GHz/802.11b ANT2	Left Tilted	1	2412	16.28	-0.16	16.5	0.007	1.052	1.000	0.007
ANSI / IEEE C95.1 – SAFETY LIMIT											
Spatial Peak							1.6 W/kg (mW/g)				
Uncontrolled Exposure/General Population							Averaged over 1g				

➤ WLAN 5.2 GHz Head SAR

Plot No.	Band/Mode	Test Position	CH.	Freq. (MHz)	Ave. Power (dBm)	Power Drift (dB)	Tune-Up Limit (dBm)	Meas. SAR _{1g} (W/kg)	Scaling Factor	D.C Factor	Reported SAR _{1g} (W/kg)
	5.2GHz/802.11a ANT1	Right Cheek	36	5180	13.03	-0.14	13.5	0.086	1.114	1.000	0.096
	5.2GHz/802.11a ANT1	Right Tilted	36	5180	13.03	-0.14	13.5	0.056	1.114	1.000	0.062
16	5.2GHz/802.11a ANT1	Left Cheek	36	5180	13.03	0.00	13.5	0.109	1.114	1.000	0.121
	5.2GHz/802.11a ANT1	Left Tilted	36	5180	13.03	0.00	13.5	0.096	1.114	1.000	0.107
	5.2GHz/802.11a ANT2	Right Cheek	36	5180	13.21	-0.07	13.5	0.021	1.069	1.000	0.022
	5.2GHz/802.11a ANT2	Right Tilted	36	5180	13.21	-0.02	13.5	0.009	1.069	1.000	0.010
	5.2GHz/802.11a ANT2	Left Cheek	36	5180	13.21	0.00	13.5	0.038	1.069	1.000	0.041
	5.2GHz/802.11a ANT2	Left Tilted	36	5180	13.21	-0.06	13.5	0.011	1.069	1.000	0.012

ANSI / IEEE C95.1 – SAFETY LIMIT Spatial Peak Uncontrolled Exposure/General Population	1.6 W/kg (mW/g) Averaged over 1g
---	---

➤ WLAN 5.8 GHz Head SAR

Plot No.	Band/Mode	Test Position	CH.	Freq. (MHz)	Ave. Power (dBm)	Power Drift (dB)	Tune-Up Limit (dBm)	Meas. SAR _{1g} (W/kg)	Scaling Factor	D.C Factor	Reported SAR _{1g} (W/kg)
	5.8GHz/802.11a ANT1	Right Cheek	149	5745	12.94	-0.20	13.0	0.108	1.014	1.000	0.110
	5.8GHz/802.11a ANT1	Right Tilted	149	5745	12.94	0.12	13.0	0.076	1.014	1.000	0.077
17	5.8GHz/802.11a ANT1	Left Cheek	149	5745	12.94	0.00	13.0	0.121	1.014	1.000	0.123
	5.8GHz/802.11a ANT1	Left Tilted	149	5745	12.94	0.00	13.0	0.092	1.014	1.000	0.093
	5.8GHz/802.11a ANT2	Right Cheek	157	5785	12.94	0.13	13.0	0.016	1.014	1.000	0.016
	5.8GHz/802.11a ANT2	Right Tilted	157	5785	12.94	0.00	13.0	0.006	1.014	1.000	0.006
	5.8GHz/802.11a ANT2	Left Cheek	157	5785	12.94	0.00	13.0	0.027	1.014	1.000	0.027
	5.8GHz/802.11a ANT2	Left Tilted	157	5785	12.94	-0.18	13.0	0.012	1.014	1.000	0.012
ANSI / IEEE C95.1 – SAFETY LIMIT Spatial Peak Uncontrolled Exposure/General Population							1.6 W/kg (mW/g) Averaged over 1g				

➤ Bluetooth Head SAR

Plot No.	Band/Mode	Test Position	CH.	Freq. (MHz)	Ave. Power (dBm)	Power Drift (dB)	Tune-Up Limit (dBm)	Meas. SAR _{1g} (W/kg)	Scaling Factor	D.C Factor	Reported SAR _{1g} (W/kg)
	BT/GFSK	Right Cheek	39	2441	7.78	0.04	8.0	0.112	1.052	1.000	0.118
	BT/GFSK	Right Tilted	39	2441	7.78	0.19	8.0	0.202	1.052	1.000	0.213
	BT/GFSK	Left Cheek	39	2441	7.78	0.03	8.0	0.122	1.052	1.000	0.128
18	BT/GFSK	Left Tilted	39	2441	7.78	0.07	8.0	0.226	1.052	1.000	0.238
ANSI / IEEE C95.1 – SAFETY LIMIT Spatial Peak Uncontrolled Exposure/General Population							1.6 W/kg (mW/g) Averaged over 1g				

Note:

- Per KDB 447498 D04v01, for each exposure position, if the highest output power channel Reported SAR ≤ 0.8W/kg, other channels SAR testing is not necessary.
- Per KDB 865664 D01v01r04, for each frequency band, repeated SAR measurement is required when the measured SAR is ≥ 0.8W/kg.
- Per KDB 941225 D05v02r05, 100% RB allocation SAR measurement is not required when the highest reported SAR for 1 RB and 50% RB allocation are ≤ 0.8 W/kg.
- Per KDB 248227 D01v02r02, for 802.11b DSSS, when the reported SAR of the highest measured maximum output power channel for the exposure configuration is ≤ 0.8 W/kg, no further SAR testing is required in that exposure configuration.
- Per KDB 248227 D01v02r02, OFDM SAR is not required when the highest reported SAR for DSSS is adjusted by the ratio of OFDM to DSSS specified maximum output power and the adjusted SAR is ≤ 1.2 W/kg. Cuz the maximum output power specified for OFDM and DSSS are 31.62mW(15dBm) and 50.12mW(17dBm), the scaled SAR would be 0.251×(31.62/50.12)=0.158W/Kg<1.2 W/kg, therefore, SAR is not required for OFDM.
- According to KDB 865664 D02v01r02, SAR plot is required for the highest measured SAR in each exposure configuration, wireless mode and frequency band combination.

15.2 Standalone Body SAR

➤ GSM Body SAR

Plot No.	Band/Mode	Test Position	CH.	Freq. (MHz)	Ave. Power (dBm)	Power Drift (dB)	Tune-Up Limit (dBm)	Meas. SAR _{1g} (W/kg)	Scaling Factor	Reported SAR _{1g} (W/kg)
	GPRS850/4 slots	Front	190	836.6	29.20	0.19	29.5	0.196	1.072	0.210
19	GPRS850/4 slots	Back	190	836.6	29.20	0.01	29.5	0.273	1.072	0.293
	GPRS1900/4 slots	Front	661	1880	25.83	-0.19	26.0	0.112	1.040	0.116
20	GPRS1900/4 slots	Back	661	1880	25.83	0.13	26.0	0.171	1.040	0.178
ANSI / IEEE C95.1 – SAFETY LIMIT Spatial Peak Uncontrolled Exposure/General Population					1.6 W/kg (mW/g) Averaged over 1g					

➤ WCDMA Body SAR

Plot No.	Band/Mode	Test Position	CH.	Freq. (MHz)	Ave. Power (dBm)	Power Drift (dB)	Tune-Up Limit (dBm)	Meas. SAR _{1g} (W/kg)	Scaling Factor	Reported SAR _{1g} (W/kg)
	Band II/RMC	Front	9400	1880	23.38	0.13	23.5	0.123	1.028	0.126
21	Band II/RMC	Back	9400	1880	23.38	0.02	23.5	0.184	1.028	0.189
	Band IV/RMC	Front	1513	1752.6	23.99	-0.12	24.5	0.086	1.125	0.097
22	Band IV/RMC	Back	1513	1752.6	23.99	-0.06	24.5	0.126	1.125	0.142
	Band V/RMC	Front	4183	836.6	23.13	-0.11	23.5	0.135	1.089	0.147
23	Band V/RMC	Back	4183	836.6	23.13	-0.11	23.5	0.184	1.089	0.200
ANSI / IEEE C95.1 – SAFETY LIMIT Spatial Peak Uncontrolled Exposure/General Population					1.6 W/kg (mW/g) Averaged over 1g					

➤ FDD-LTE Band 2(20MHz) QPSK Body SAR

Plot No.	Band/Mode	Test Position	CH.	Freq. (MHz)	Ave. Power (dBm)	Power Drift (dB)	Tune-Up Limit (dBm)	Meas. SAR _{1g} (W/kg)	Scaling Factor	Reported SAR _{1g} (W/kg)
	Band2/1RB#0	Front	18700	1860	23.41	0.02	23.5	0.088	1.021	0.090
24	Band2/1RB#0	Back	18700	1860	23.41	-0.03	23.5	0.190	1.021	0.194
	Band2/50%RB#0	Front	18900	1880	22.40	-0.17	22.5	0.083	1.023	0.085
	Band2/50%RB#0	Back	18900	1880	22.40	0.10	22.5	0.179	1.023	0.183
ANSI / IEEE C95.1 – SAFETY LIMIT Spatial Peak Uncontrolled Exposure/General Population					1.6 W/kg (mW/g) Averaged over 1g					

➤ FDD-LTE Band 5(10MHz) QPSK Body SAR

Plot No.	Band/Mode	Test Position	CH.	Freq. (MHz)	Ave. Power (dBm)	Power Drift (dB)	Tune-Up Limit (dBm)	Meas. SAR _{1g} (W/kg)	Scaling Factor	Reported SAR _{1g} (W/kg)
	Band5/1RB#0	Front	20525	836.5	24.08	-0.01	24.5	0.134	1.102	0.148
25	Band5/1RB#0	Back	20525	836.5	24.08	0.02	24.5	0.224	1.102	0.247
	Band5/50%RB#0	Front	20600	844	23.02	0.10	23.5	0.112	1.117	0.125
	Band5/50%RB#0	Back	20600	844	23.02	0.16	23.5	0.209	1.117	0.233
ANSI / IEEE C95.1 – SAFETY LIMIT Spatial Peak Uncontrolled Exposure/General Population					1.6 W/kg (mW/g) Averaged over 1g					

➤ FDD-LTE Band 7(20MHz) QPSK Body SAR

Plot No.	Band/Mode	Test Position	CH.	Freq. (MHz)	Ave. Power (dBm)	Power Drift (dB)	Tune-Up Limit (dBm)	Meas. SAR _{1g} (W/kg)	Scaling Factor	Reported SAR _{1g} (W/kg)
	Band7/1RB#0	Front	21350	2560	23.66	0.18	24.0	0.086	1.081	0.093
26	Band7/1RB#0	Back	21350	2560	23.66	0.01	24.0	0.130	1.081	0.141
	Band7/50%RB#0	Front	21350	2560	22.87	0.10	23.0	0.072	1.030	0.074
	Band7/50%RB#0	Back	21350	2560	22.87	0.19	23.0	0.115	1.030	0.118
ANSI / IEEE C95.1 – SAFETY LIMIT Spatial Peak Uncontrolled Exposure/General Population					1.6 W/kg (mW/g) Averaged over 1g					

Uncontrolled Exposure/General Population

➤ TDD-LTE Band 41(20MHz) QPSK Body SAR

Plot No.	Band/Mode	Test Position	CH.	Freq. (MHz)	Ave. Power (dBm)	Power Drift (dB)	Tune-Up Limit (dBm)	Meas. SAR _{1g} (W/kg)	Scaling Factor	D.C Factor	Reported SAR _{1g} (W/kg)
	Band41/1RB#0	Front	40140	2545	24.95	-0.19	25.5	0.127	1.135	1.008	0.145
27	Band41/1RB#0	Back	40140	2545	24.95	0.07	25.5	0.281	1.135	1.008	0.321
	Band41/50%RB#0	Front	40140	2545	24.02	-0.07	24.5	0.112	1.117	1.008	0.126
	Band41/50%RB#0	Back	40140	2545	24.02	-0.08	24.5	0.263	1.117	1.008	0.296
ANSI / IEEE C95.1 – SAFETY LIMIT Spatial Peak							1.6 W/kg (mW/g) Averaged over 1g				
Uncontrolled Exposure/General Population											

➤ FDD-LTE Band 66(20MHz) QPSK Body SAR

Plot No.	Band/Mode	Test Position	CH.	Freq. (MHz)	Ave. Power (dBm)	Power Drift (dB)	Tune-Up Limit (dBm)	Meas. SAR _{1g} (W/kg)	Scaling Factor	Reported SAR _{1g} (W/kg)	
	Band66/1RB#0	Front	132072	1720	23.41	0.11	23.5	0.076	1.021	0.078	
28	Band66/1RB#0	Back	132072	1720	23.41	0.13	23.5	0.127	1.021	0.130	
	Band66/50%RB#0	Front	132572	1770	22.53	-0.05	23.0	0.072	1.114	0.080	
	Band66/50%RB#0	Back	132572	1770	22.53	0.06	23.0	0.101	1.114	0.113	
ANSI / IEEE C95.1 – SAFETY LIMIT Spatial Peak							1.6 W/kg (mW/g) Averaged over 1g				
Uncontrolled Exposure/General Population											

➤ NR n41 DFT-BPSK Body SAR

Plot No.	Band/Mode	Test Position	CH.	Freq. (MHz)	Ave. Power (dBm)	Power Drift (dB)	Tune-Up Limit (dBm)	Meas. SAR _{1g} (W/kg)	Scaling Factor	Reported SAR _{1g} (W/kg)	
	NR n41 DFT-BPSK /1@271 100M	Front	517002	2585.01	25.37	-0.11	25.5	0.153	1.030	0.158	
29	NR n41 DFT-BPSK /1@271 100M	Back	517002	2585.01	25.37	0.12	25.5	0.271	1.030	0.279	
	NR n41 DFT-BPSK /137@67 100M	Front	519000	2595	25.58	-0.06	26.0	0.142	1.102	0.156	
	NR n41 DFT-BPSK /137@67 100M	Back	519000	2595	25.58	-0.03	26.0	0.251	1.102	0.277	
ANSI / IEEE C95.1 – SAFETY LIMIT Spatial Peak							1.6 W/kg (mW/g) Averaged over 1g				
Uncontrolled Exposure/General Population											

➤ NR n71 DFT-BPSK Body SAR

Plot No.	Band/Mode	Test Position	CH.	Freq. (MHz)	Ave. Power (dBm)	Power Drift (dB)	Tune-Up Limit (dBm)	Meas. SAR _{1g} (W/kg)	Scaling Factor	Reported SAR _{1g} (W/kg)
	NR n71 DFT-BPSK /1@1 20M	Front	134600	673	22.48	0.03	23.0	0.113	1.127	0.127
30	NR n71 DFT-BPSK /1@1 20M	Back	134600	673	22.48	0.01	23.0	0.183	1.127	0.206
	NR n71 DFT-BPSK /25@12 20M	Front	134600	673	22.44	-0.16	23.0	0.107	1.138	0.122
	NR n71 DFT-BPSK /25@12 20M	Back	134600	673	22.44	-0.19	23.0	0.168	1.138	0.191

ANSI / IEEE C95.1 – SAFETY LIMIT Spatial Peak Uncontrolled Exposure/General Population	1.6 W/kg (mW/g) Averaged over 1g
---	---

➤ NR n77(3450MHz~3550MHz) DFT-BPSK Body SAR

Plot No.	Band/Mode	Test Position	CH.	Freq. (MHz)	Ave. Power (dBm)	Power Drift (dB)	Tune-Up Limit (dBm)	Meas. SAR _{1g} (W/kg)	Scaling Factor	Reported SAR _{1g} (W/kg)
	NR n77 DFT-BPSK /1@1 100M	Front	633334	3500.01	26.21	-0.11	26.5	0.112	1.069	0.120
	NR n77 DFT-BPSK /1@1 100M	Back	633334	3500.01	26.21	0.06	26.5	0.186	1.069	0.199
	NR n77 DFT-BPSK /137@67 100M	Front	633334	3500.01	25.72	-0.05	26.0	0.133	1.067	0.142
31	NR n77 DFT-BPSK /137@67 100M	Back	633334	3500.01	25.72	0.01	26.0	0.241	1.067	0.257
ANSI / IEEE C95.1 – SAFETY LIMIT Spatial Peak Uncontrolled Exposure/General Population					1.6 W/kg (mW/g) Averaged over 1g					

➤ NR n77(3700MHz~3980MHz) DFT-BPSK Body SAR

Plot No.	Band/Mode	Test Position	CH.	Freq. (MHz)	Ave. Power (dBm)	Power Drift (dB)	Tune-Up Limit (dBm)	Meas. SAR _{1g} (W/kg)	Scaling Factor	Reported SAR _{1g} (W/kg)
	NR n77 DFT-BPSK /1@271 100M	Front	662000	3930	25.63	-0.09	26.0	0.108	1.089	0.118
	NR n77 DFT-BPSK /1@271 100M	Back	662000	3930	25.63	-0.18	26.0	0.169	1.089	0.184
	NR n77 DFT-BPSK /137@67 100M	Front	650000	3750	25.35	-0.01	25.5	0.116	1.035	0.120
32	NR n77 DFT-BPSK /137@67 100M	Back	650000	3750	25.35	0.02	25.5	0.246	1.035	0.255
ANSI / IEEE C95.1 – SAFETY LIMIT Spatial Peak Uncontrolled Exposure/General Population					1.6 W/kg (mW/g) Averaged over 1g					

> WLAN 2.4GHz Body SAR

Plot No.	Band/Mode	Test Position	CH.	Freq. (MHz)	Ave. Power (dBm)	Power Drift (dB)	Tune-Up Limit (dBm)	Meas. SAR _{1g} (W/kg)	Scaling Factor	D.C Factor	Reported SAR _{1g} (W/kg)
	2.4GHz/802.11b ANT1	Front	1	2412	16.60	0.19	17.0	0.022	1.096	1.000	0.024
33	2.4GHz/802.11b ANT1	Back	1	2412	16.60	0.01	17.0	0.031	1.096	1.000	0.034
	2.4GHz/802.11b ANT2	Front	1	2412	16.28	0.14	16.5	0.009	1.052	1.000	0.009
	2.4GHz/802.11b ANT2	Back	1	2412	16.28	0.07	16.5	0.013	1.052	1.000	0.014
ANSI / IEEE C95.1 – SAFETY LIMIT Spatial Peak Uncontrolled Exposure/General Population							1.6 W/kg (mW/g) Averaged over 1g				

> WLAN 5.2GHz Body SAR

Plot No.	Band/Mode	Test Position	CH.	Freq. (MHz)	Ave. Power (dBm)	Power Drift (dB)	Tune-Up Limit (dBm)	Meas. SAR _{1g} (W/kg)	Scaling Factor	D.C Factor	Reported SAR _{1g} (W/kg)
	5.2GHz/802.11a ANT1	Front	36	5180	13.03	-0.20	13.5	0.018	1.114	1.000	0.020
34	5.2GHz/802.11a ANT1	Back	36	5180	13.03	0.00	13.5	0.021	1.114	1.000	0.023
	5.2GHz/802.11a ANT2	Front	36	5180	13.21	0.07	13.5	0.011	1.069	1.000	0.012
	5.2GHz/802.11a ANT2	Back	36	5180	13.21	0.00	13.5	0.018	1.069	1.000	0.019
ANSI / IEEE C95.1 – SAFETY LIMIT Spatial Peak Uncontrolled Exposure/General Population							1.6 W/kg (mW/g) Averaged over 1g				

> WLAN 5.8GHz Body SAR

Plot No.	Band/Mode	Test Position	CH.	Freq. (MHz)	Ave. Power (dBm)	Power Drift (dB)	Tune-Up Limit (dBm)	Meas. SAR _{1g} (W/kg)	Scaling Factor	D.C Factor	Reported SAR _{1g} (W/kg)
	5.8GHz/802.11a ANT1	Front	149	5745	12.94	-0.16	13.0	0.016	1.014	1.000	0.016
	5.8GHz/802.11a ANT1	Back	149	5745	12.94	0.00	13.0	0.021	1.014	1.000	0.021
	5.8GHz/802.11a ANT2	Front	157	5785	12.94	0.04	13.0	0.013	1.014	1.000	0.013
35	5.8GHz/802.11a ANT2	Back	157	5785	12.94	0.00	13.0	0.022	1.014	1.000	0.022
ANSI / IEEE C95.1 – SAFETY LIMIT Spatial Peak Uncontrolled Exposure/General Population							1.6 W/kg (mW/g) Averaged over 1g				

> Bluetooth Body SAR

Plot No.	Band/Mode	Test Position	CH.	Freq. (MHz)	Ave. Power (dBm)	Power Drift (dB)	Tune-Up Limit (dBm)	Meas. SAR _{1g} (W/kg)	Scaling Factor	D.C Factor	Reported SAR _{1g} (W/kg)
	BT/GFSK	Front	39	2441	7.78	-0.04	8.0	0.025	1.052	1.000	0.026
36	BT/GFSK	Back	39	2441	7.78	0.17	8.0	0.037	1.052	1.000	0.039
ANSI / IEEE C95.1 – SAFETY LIMIT Spatial Peak Uncontrolled Exposure/General Population							1.6 W/kg (mW/g) Averaged over 1g				

Note:

- Body-worn SAR testing was performed at 10mm separation, and this distance is determined by the handset manufacturer that there will be body-worn accessories that users may acquire at the time of equipment certification, to enable users to purchase aftermarket body-worn accessories with the required minimum separation.

2. Per KDB 941225 D06v02r01, when the same wireless modes and device transmission configurations are required for testing body-worn accessories and hotspot mode, it is not necessary to test body-worn accessory SAR for the same device orientation if the test separation distance for hotspot mode is more conservative than that used for body-worn accessories.
3. Body-worn exposure conditions are intended to voice call operations, therefore GSM voice call is selected to be tested.
4. Per KDB 648474 D04v01r03, when the *Reported* SAR for a body-worn accessory measured without a headset connected to the handset is ≤ 1.2 W/kg, SAR testing with a headset connected to the handset is not required.
5. The WLAN SAR perform the front and back position, due considered the simultaneous SAR for body-worn.
6. Per KDB 447498 D04v01, for each exposure position, if the highest output channel Reported SAR ≤ 0.8 W/kg, other channels SAR testing is not necessary.
7. Per KDB 865664 D01v01r04, for each frequency band, repeated SAR measurement is required when the measured SAR is ≥ 0.8 W/kg.
8. Per KDB 941225 D05v02r05, 100% RB allocation SAR measurement is not required when the highest reported SAR for 1 RB and 50% RB allocation are ≤ 0.8 W/kg.
9. According to KDB 865664 D02v01r02, SAR plot is required for the highest measured SAR in each exposure configuration, wireless mode and frequency band combination.
10. Highlight part of test data means repeated test.

15.3 Body SAR in Hotspot Mode

➤ GSM Body SAR in Hotspot mode

Plot No.	Band/Mode	Test Position	CH.	Freq. (MHz)	Ave. Power (dBm)	Power Drift (dB)	Tune-Up Limit (dBm)	Meas. SAR _{1g} (W/kg)	Scaling Factor	Reported SAR _{1g} (W/kg)
	GPRS850/4 slots	Front	190	836.6	29.20	0.19	29.5	0.196	1.072	0.210
19	GPRS850/4 slots	Back	190	836.6	29.20	0.01	29.5	0.273	1.072	0.293
	GPRS850/4 slots	Right	190	836.6	29.20	-0.11	29.5	0.132	1.072	0.142
	GPRS850/4 slots	Bottom	190	836.6	29.20	0.18	29.5	0.158	1.072	0.169
	GPRS1900/4 slots	Front	661	1880	25.83	-0.19	26.0	0.112	1.040	0.116
20	GPRS1900/4 slots	Back	661	1880	25.83	0.13	26.0	0.171	1.040	0.178
	GPRS1900/4 slots	Left	661	1880	25.83	-0.13	26.0	0.068	1.040	0.071
	GPRS1900/4 slots	Top	661	1880	25.83	-0.09	26.0	0.086	1.040	0.089
ANSI / IEEE C95.1 – SAFETY LIMIT Spatial Peak Uncontrolled Exposure/General Population					1.6 W/kg (mW/g) Averaged over 1g					

➤ WCDMA Body SAR in Hotspot mode

Plot No.	Band/Mode	Test Position	CH.	Freq. (MHz)	Ave. Power (dBm)	Power Drift (dB)	Tune-Up Limit (dBm)	Meas. SAR _{1g} (W/kg)	Scaling Factor	Reported SAR _{1g} (W/kg)
	Band II/RMC	Front	9400	1880	23.38	0.13	23.5	0.123	1.028	0.126
21	Band II/RMC	Back	9400	1880	23.38	0.02	23.5	0.184	1.028	0.189
	Band II/RMC	Left	9400	1880	23.38	0.11	23.5	0.075	1.028	0.077
	Band II/RMC	Top	9400	1880	23.38	-0.05	23.5	0.097	1.028	0.100
	Band IV/RMC	Front	1513	1752.6	23.99	-0.12	24.5	0.086	1.125	0.097
22	Band IV/RMC	Back	1513	1752.6	23.99	-0.06	24.5	0.126	1.125	0.142
	Band IV/RMC	Left	1513	1752.6	23.99	-0.07	24.5	0.061	1.125	0.069
	Band IV/RMC	Top	1513	1752.6	23.99	0.17	24.5	0.083	1.125	0.093
	Band V/RMC	Front	4183	836.6	23.13	-0.11	23.5	0.135	1.089	0.147
23	Band V/RMC	Back	4183	836.6	23.13	-0.11	23.5	0.184	1.089	0.200
	Band V/RMC	Right	4183	836.6	23.13	-0.17	23.5	0.056	1.089	0.061
	Band V/RMC	Bottom	4183	836.6	23.13	-0.19	23.5	0.121	1.089	0.132
ANSI / IEEE C95.1 – SAFETY LIMIT Spatial Peak Uncontrolled Exposure/General Population					1.6 W/kg (mW/g) Averaged over 1g					

➤ FDD-LTE Band 2(20MHz) QPSK Body SAR in Hotspot mode

Plot No.	Band/Mode	Test Position	CH.	Freq. (MHz)	Ave. Power (dBm)	Power Drift (dB)	Tune-Up Limit (dBm)	Meas. SAR _{1g} (W/kg)	Scaling Factor	Reported SAR _{1g} (W/kg)
	Band2/1RB#0	Front	18700	1860	23.41	0.02	23.5	0.088	1.021	0.090
24	Band2/1RB#0	Back	18700	1860	23.41	-0.03	23.5	0.190	1.021	0.194
	Band2/1RB#0	Left	18700	1860	23.41	-0.20	23.5	0.053	1.021	0.054
	Band2/1RB#0	Top	18700	1860	23.41	-0.08	23.5	0.113	1.021	0.115
	Band2/50%RB#0	Front	18900	1880	22.40	-0.17	22.5	0.083	1.023	0.085
	Band2/50%RB#0	Back	18900	1880	22.40	0.10	22.5	0.179	1.023	0.183
	Band2/50%RB#0	Left	18900	1880	22.40	0.15	22.5	0.048	1.023	0.049
	Band2/50%RB#0	Top	18900	1880	22.40	-0.03	22.5	0.108	1.023	0.110
ANSI / IEEE C95.1 – SAFETY LIMIT Spatial Peak Uncontrolled Exposure/General Population					1.6 W/kg (mW/g) Averaged over 1g					

➤ FDD-LTE Band 5(10MHz) QPSK Body SAR in Hotspot mode

Plot No.	Band/Mode	Test Position	CH.	Freq. (MHz)	Ave. Power (dBm)	Power Drift (dB)	Tune-Up Limit (dBm)	Meas. SAR _{1g} (W/kg)	Scaling Factor	Reported SAR _{1g} (W/kg)
	Band5/1RB#0	Front	20525	836.5	24.08	-0.01	24.5	0.134	1.102	0.148
25	Band5/1RB#0	Back	20525	836.5	24.08	0.02	24.5	0.224	1.102	0.247
	Band5/1RB#0	Right	20525	836.5	24.08	0.15	24.5	0.076	1.102	0.084
	Band5/1RB#0	Bottom	20525	836.5	24.08	-0.04	24.5	0.124	1.102	0.137
	Band5/50%RB#0	Front	20600	844	23.02	0.10	23.5	0.112	1.117	0.125
	Band5/50%RB#0	Back	20600	844	23.02	0.16	23.5	0.209	1.117	0.233
	Band5/50%RB#0	Right	20600	844	23.02	-0.20	23.5	0.071	1.117	0.079
	Band5/50%RB#0	Top	20600	844	23.02	0.03	23.5	0.107	1.117	0.120
ANSI / IEEE C95.1 – SAFETY LIMIT Spatial Peak Uncontrolled Exposure/General Population					1.6 W/kg (mW/g) Averaged over 1g					

➤ FDD-LTE Band 7(20MHz) QPSK Body SAR in Hotspot mode

Plot No.	Band/Mode	Test Position	CH.	Freq. (MHz)	Ave. Power (dBm)	Power Drift (dB)	Tune-Up Limit (dBm)	Meas. SAR _{1g} (W/kg)	Scaling Factor	Reported SAR _{1g} (W/kg)	
	Band7/1RB#0	Front	21350	2560	23.66	0.18	24.0	0.086	1.081	0.093	
	Band7/1RB#0	Back	21350	2560	23.66	0.01	24.0	0.130	1.081	0.141	
	Band7/1RB#0	Left	21350	2560	23.66	0.08	24.0	0.051	1.081	0.055	
37	Band7/1RB#0	Top	21350	2560	23.66	-0.11	24.0	0.193	1.081	0.209	
	Band7/50%RB#0	Front	21350	2560	22.87	0.10	23.0	0.072	1.030	0.074	
	Band7/50%RB#0	Back	21350	2560	22.87	0.19	23.0	0.115	1.030	0.118	
	Band7/50%RB#0	Left	21350	2560	22.87	-0.04	23.0	0.048	1.030	0.049	
	Band7/50%RB#0	Top	21350	2560	22.87	-0.13	23.0	0.172	1.030	0.177	
ANSI / IEEE C95.1 – SAFETY LIMIT Spatial Peak Uncontrolled Exposure/General Population							1.6 W/kg (mW/g) Averaged over 1g				

➤ TDD-LTE Band 41(20MHz) QPSK Body SAR in Hotspot mode

Plot No.	Band/Mode	Test Position	CH.	Freq. (MHz)	Ave. Power (dBm)	Power Drift (dB)	Tune-Up Limit (dBm)	Meas. SAR _{1g} (W/kg)	Scaling Factor	D.C Factor	Reported SAR _{1g} (W/kg)
	Band41/1RB#0	Front	40140	2545	24.95	-0.19	25.5	0.127	1.135	1.008	0.145
27	Band41/1RB#0	Back	40140	2545	24.95	0.07	25.5	0.281	1.135	1.008	0.321
	Band41/1RB#0	Left	40140	2545	24.95	-0.10	25.5	0.276	1.135	1.008	0.316
	Band41/1RB#0	Top	40140	2545	24.95	0.00	25.5	0.087	1.135	1.008	0.100
	Band41/50%RB#0	Front	40140	2545	24.02	-0.07	24.5	0.112	1.117	1.008	0.126
	Band41/50%RB#0	Back	40140	2545	24.02	-0.08	24.5	0.263	1.117	1.008	0.296
	Band41/50%RB#0	Left	40140	2545	24.02	0.03	24.5	0.258	1.117	1.008	0.290
	Band41/50%RB#0	Top	40140	2545	24.02	0.15	24.5	0.076	1.117	1.008	0.086
ANSI / IEEE C95.1 – SAFETY LIMIT Spatial Peak Uncontrolled Exposure/General Population							1.6 W/kg (mW/g) Averaged over 1g				

➤ FDD-LTE Band 66(20MHz) QPSK Body SAR in Hotspot mode

Plot No.	Band/Mode	Test Position	CH.	Freq. (MHz)	Ave. Power (dBm)	Power Drift (dB)	Tune-Up Limit (dBm)	Meas. SAR _{1g} (W/kg)	Scaling Factor	Reported SAR _{1g} (W/kg)	
	Band66/1RB#0	Front	132072	1720	23.41	0.11	23.5	0.076	1.021	0.078	
28	Band66/1RB#0	Back	132072	1720	23.41	0.13	23.5	0.127	1.021	0.130	
	Band66/1RB#0	Left	132072	1720	23.41	0.10	23.5	0.032	1.021	0.033	
	Band66/1RB#0	Top	132072	1720	23.41	-0.13	23.5	0.046	1.021	0.047	
	Band66/50%RB#0	Front	132572	1770	22.53	-0.05	23.0	0.068	1.114	0.076	
	Band66/50%RB#0	Back	132572	1770	22.53	0.06	23.0	0.101	1.114	0.113	
	Band66/50%RB#0	Left	132572	1770	22.53	-0.12	23.0	0.028	1.114	0.031	
	Band66/50%RB#0	Top	132572	1770	22.53	0.02	23.0	0.041	1.114	0.046	
ANSI / IEEE C95.1 – SAFETY LIMIT Spatial Peak Uncontrolled Exposure/General Population							1.6 W/kg (mW/g) Averaged over 1g				

➤ NR n41 DFT-BPSK Body SAR

Plot No.	Band/Mode	Test Position	CH.	Freq. (MHz)	Ave. Power (dBm)	Power Drift (dB)	Tune-Up Limit (dBm)	Meas. SAR _{1g} (W/kg)	Scaling Factor	Reported SAR _{1g} (W/kg)
	NR n41 DFT-BPSK /1@271 100M	Front	517002	2585.01	25.37	-0.11	25.5	0.153	1.030	0.158
	NR n41 DFT-BPSK /1@271 100M	Back	517002	2585.01	25.37	0.12	25.5	0.271	1.030	0.279
38	NR n41 DFT-BPSK /1@271 100M	Left	517002	2585.01	25.37	-0.02	25.5	0.331	1.030	0.341
	NR n41	Top	517002	2585.01	25.37	-0.09	25.5	0.086	1.030	0.089

	DFT-BPSK /1@271 100M									
	NR n41 DFT-BPSK /137@67 100M	Front	519000	2595	25.58	-0.06	26.0	0.142	1.102	0.156
	NR n41 DFT-BPSK /137@67 100M	Back	519000	2595	25.58	-0.03	26.0	0.251	1.102	0.277
	NR n41 DFT-BPSK /137@67 100M	Left	519000	2595	25.58	-0.10	26.0	0.266	1.102	0.293
	NR n41 DFT-BPSK /137@67 100M	Top	519000	2595	25.58	-0.01	26.0	0.071	1.102	0.078
ANSI / IEEE C95.1 – SAFETY LIMIT Spatial Peak Uncontrolled Exposure/General Population					1.6 W/kg (mW/g) Averaged over 1g					

➤ NR n71 DFT-BPSK Body SAR

Plot No.	Band/Mode	Test Position	CH.	Freq. (MHz)	Ave. Power (dBm)	Power Drift (dB)	Tune-Up Limit (dBm)	Meas. SAR _{1g} (W/kg)	Scaling Factor	Reported SAR _{1g} (W/kg)
	NR n71 DFT-BPSK /1@1 20M	Front	134600	673	22.48	0.03	23.0	0.113	1.127	0.127
30	NR n71 DFT-BPSK /1@1 20M	Back	134600	673	22.48	0.01	23.0	0.183	1.127	0.206
	NR n71 DFT-BPSK /1@1 20M	Right	134600	673	22.48	0.04	23.0	0.032	1.127	0.036
	NR n71 DFT-BPSK /1@1 20M	Bottom	134600	673	22.48	0.18	23.0	0.076	1.127	0.086
	NR n71 DFT-BPSK /25@12 20M	Front	134600	673	22.44	-0.16	23.0	0.107	1.138	0.122
	NR n71 DFT-BPSK /25@12 20M	Back	134600	673	22.44	-0.19	23.0	0.168	1.138	0.191
	NR n71 DFT-BPSK /25@12 20M	Right	134600	673	22.44	0.08	23.0	0.027	1.138	0.031
	NR n71 DFT-BPSK /25@12 20M	Bottom	134600	673	22.44	-0.14	23.0	0.062	1.138	0.071
ANSI / IEEE C95.1 – SAFETY LIMIT Spatial Peak Uncontrolled Exposure/General Population					1.6 W/kg (mW/g) Averaged over 1g					

➤ NR n77(3450MHz~3550MHz) DFT-BPSK Body SAR in Hotspot mode

Plot No.	Band/Mode	Test Position	CH.	Freq. (MHz)	Ave. Power (dBm)	Power Drift (dB)	Tune-Up Limit (dBm)	Meas. SAR _{1g} (W/kg)	Scaling Factor	Reported SAR _{1g} (W/kg)
	NR n77 DFT-BPSK /1@1 100M	Front	633334	3500.01	26.21	-0.11	26.5	0.112	1.069	0.120
	NR n77 DFT-BPSK /1@1 100M	Back	633334	3500.01	26.21	0.06	26.5	0.186	1.069	0.199
	NR n77 DFT-BPSK /1@1 100M	Left	633334	3500.01	26.21	0.01	26.5	0.156	1.069	0.167
	NR n77	Top	633334	3500.01	26.21	-0.12	26.5	0.123	1.069	0.131

	DFT-BPSK /1@1 100M									
	NR n77 DFT-BPSK /137@67 100M	Front	633334	3500.01	25.72	-0.05	26.0	0.133	1.067	0.142
31	NR n77 DFT-BPSK /137@67 100M	Back	633334	3500.01	25.72	0.01	26.0	0.241	1.067	0.257
	NR n77 DFT-BPSK /137@67 100M	Left	633334	3500.01	25.72	0.10	26.0	0.186	1.067	0.198
	NR n77 DFT-BPSK /137@67 100M	Top	633334	3500.01	25.72	-0.14	26.0	0.135	1.067	0.144
ANSI / IEEE C95.1 – SAFETY LIMIT Spatial Peak Uncontrolled Exposure/General Population					1.6 W/kg (mW/g) Averaged over 1g					

➤ NR n77(3700MHz~3980MHz) DFT-BPSK Body SAR in Hotspot mode

Plot No.	Band/Mode	Test Position	CH.	Freq. (MHz)	Ave. Power (dBm)	Power Drift (dB)	Tune-Up Limit (dBm)	Meas. SAR _{1g} (W/kg)	Scaling Factor	Reported SAR _{1g} (W/kg)
	NR n77 DFT-BPSK /1@271 100M	Front	662000	3930	25.63	-0.09	26.0	0.108	1.089	0.118
	NR n77 DFT-BPSK /1@271 100M	Back	662000	3930	25.63	-0.18	26.0	0.169	1.089	0.184
	NR n77 DFT-BPSK /1@271 100M	Left	662000	3930	25.63	0.08	26.0	0.153	1.089	0.167
	NR n77 DFT-BPSK /1@271 100M	Top	662000	3930	25.63	-0.16	26.0	0.121	1.089	0.132
	NR n77 DFT-BPSK /137@67 100M	Front	650000	3750	25.35	-0.01	25.5	0.116	1.035	0.120
32	NR n77 DFT-BPSK /137@67 100M	Back	650000	3750	25.35	0.02	25.5	0.246	1.035	0.255
	NR n77 DFT-BPSK /137@67 100M	Left	650000	3750	25.35	0.19	25.5	0.196	1.035	0.203
	NR n77 DFT-BPSK /137@67 100M	Top	650000	3750	25.35	0.01	25.5	0.156	1.035	0.161
ANSI / IEEE C95.1 – SAFETY LIMIT Spatial Peak Uncontrolled Exposure/General Population					1.6 W/kg (mW/g) Averaged over 1g					

➤ WLAN 2.4GHz Body SAR in Hotspot mode

Plot No.	Band/Mode	Test Position	CH.	Freq. (MHz)	Ave. Power (dBm)	Power Drift (dB)	Tune-Up Limit (dBm)	Meas. SAR _{1g} (W/kg)	Scaling Factor	D.C Factor	Reported SAR _{1g} (W/kg)
	2.4GHz/802.11b ANT1	Front	1	2412	16.60	0.19	17.0	0.022	1.096	1.000	0.024
33	2.4GHz/802.11b ANT1	Back	1	2412	16.60	0.01	17.0	0.031	1.096	1.000	0.034
	2.4GHz/802.11b ANT1	Right	1	2412	16.60	0.12	17.0	0.016	1.096	1.000	0.018
	2.4GHz/802.11b ANT1	Top	1	2412	16.60	-0.04	17.0	0.023	1.096	1.000	0.025
	2.4GHz/802.11b ANT2	Front	1	2412	16.28	0.14	16.5	0.009	1.052	1.000	0.009

	2.4GHz/802.11b ANT2	Back	1	2412	16.28	0.07	16.5	0.013	1.052	1.000	0.014
	2.4GHz/802.11b ANT2	Right	1	2412	16.28	0.09	16.5	0.011	1.052	1.000	0.012
	2.4GHz/802.11b ANT1	Front	1	2412	16.60	0.19	17.0	0.022	1.096	1.000	0.024
ANSI / IEEE C95.1 – SAFETY LIMIT Spatial Peak Uncontrolled Exposure/General Population					1.6 W/kg (mW/g) Averaged over 1g						

➤ WLAN 5.2GHz Body SAR in Hotspot mode

Plot No.	Band/Mode	Test Position	CH.	Freq. (MHz)	Ave. Power (dBm)	Power Drift (dB)	Tune-Up Limit (dBm)	Meas. SAR _{1g} (W/kg)	Scaling Factor	D.C Factor	Reported SAR _{1g} (W/kg)
	5.2GHz/802.11a ANT1	Front	36	5180	13.03	-0.20	13.5	0.018	1.114	1.000	0.020
34	5.2GHz/802.11a ANT1	Back	36	5180	13.03	0.00	13.5	0.021	1.114	1.000	0.023
	5.2GHz/802.11a ANT1	Right	36	5180	13.03	0.03	13.5	0.011	1.114	1.000	0.012
	5.2GHz/802.11a ANT1	Top	36	5180	13.03	0.16	13.5	0.016	1.114	1.000	0.018
	5.2GHz/802.11a ANT2	Front	36	5180	13.21	0.07	13.5	0.011	1.069	1.000	0.012
	5.2GHz/802.11a ANT2	Back	36	5180	13.21	0.00	13.5	0.018	1.069	1.000	0.019
	5.2GHz/802.11a ANT2	Right	36	5180	13.21	-0.07	13.5	0.016	1.069	1.000	0.017
ANSI / IEEE C95.1 – SAFETY LIMIT Spatial Peak Uncontrolled Exposure/General Population					1.6 W/kg (mW/g) Averaged over 1g						

➤ WLAN 5.8GHz Body SAR in Hotspot mode

Plot No.	Band/Mode	Test Position	CH.	Freq. (MHz)	Ave. Power (dBm)	Power Drift (dB)	Tune-Up Limit (dBm)	Meas. SAR _{1g} (W/kg)	Scaling Factor	D.C Factor	Reported SAR _{1g} (W/kg)
	5.8GHz/802.11a ANT1	Front	149	5745	12.94	-0.16	13.0	0.016	1.014	1.000	0.016
	5.8GHz/802.11a ANT1	Back	149	5745	12.94	0.00	13.0	0.021	1.014	1.000	0.021
	5.8GHz/802.11a ANT1	Right	149	5745	12.94	0.02	13.0	0.009	1.014	1.000	0.009
	5.8GHz/802.11a ANT1	Top	149	5745	12.94	0.01	13.0	0.013	1.014	1.000	0.013
	5.8GHz/802.11a ANT2	Front	157	5785	12.94	0.04	13.0	0.013	1.014	1.000	0.013
35	5.8GHz/802.11a ANT2	Back	157	5785	12.94	0.00	13.0	0.022	1.014	1.000	0.022
	5.8GHz/802.11a ANT2	Right	157	5785	12.94	0.17	13.0	0.020	1.014	1.000	0.020
ANSI / IEEE C95.1 – SAFETY LIMIT Spatial Peak Uncontrolled Exposure/General Population					1.6 W/kg (mW/g) Averaged over 1g						

➤ Bluetooth Body SAR in Hotspot mode

Plot No.	Band/Mode	Test Position	CH.	Freq. (MHz)	Ave. Power (dBm)	Power Drift (dB)	Tune-Up Limit (dBm)	Meas. SAR _{1g} (W/kg)	Scaling Factor	D.C Factor	Reported SAR _{1g} (W/kg)
	BT/GFSK	Front	39	2441	7.78	-0.04	8.0	0.025	1.052	1.000	0.026
36	BT/GFSK	Back	39	2441	7.78	0.17	8.0	0.037	1.052	1.000	0.039
	BT/GFSK	Right	39	2441	7.78	-0.19	8.0	0.019	1.052	1.000	0.020
	BT/GFSK	Top	39	2441	7.78	-0.15	8.0	0.026	1.052	1.000	0.027
ANSI / IEEE C95.1 – SAFETY LIMIT					1.6 W/kg (mW/g)						

Spatial Peak Uncontrolled Exposure/General Population	Averaged over 1g
--	-------------------------

Note:

1. Per KDB 447498 D04v01, for each exposure position, if the highest output channel Reported SAR ≤ 0.8 W/kg, other channels SAR testing is not necessary.
2. Additional WLAN SAR testing was performed for simultaneous transmission analysis.
3. For Hotspot SAR testing, per KDB 941225 D06v02r01, for EUT dimension ≥ 9 cm*5cm, the test distance is 10mm. SAR must be measured for all surfaces and sides with a transmitting antenna located within 2.5cm from that surface or edge.
4. Per KDB 941225 D01v03r01, RMC 12.2kbps setting is used to evaluate SAR. If HSDPA output power is < 0.25 dB higher than RMC 12.2kbps, or Reported SAR with RMC 12.2kbps setting is ≤ 1.2 W/kg, HSDPA SAR evaluation can be excluded.
5. Per KDB 865664 D01v01r04, for each frequency band, repeated SAR measurement is required when the measured SAR is ≥ 0.8 W/kg.
6. Per KDB 648474 D04v01r03, when the Reported SAR for a body-worn accessory measured without a headset connected to the handset is > 1.2 W/kg, SAR testing with a headset connected to the handset is required.
7. Per KDB 941225 D05v02r05, 100% RB allocation SAR measurement is not required when the highest reported SAR for 1 RB and 50% RB allocation are ≤ 0.8 W/kg. Otherwise, SAR is measured for the highest output power channel.
8. According to KDB 865664 D02v01r02, SAR plot is required for the highest measured SAR in each exposure configuration, wireless mode and frequency band combination.
9. Highlight part of test data means repeated test.

15.4 Multi-Band Simultaneous Transmission Considerations

➤ **Simultaneous Transmission Capabilities**

According to FCC KDB Publication 447498 D04v01, transmitters are considered to be transmitting simultaneously when there is overlapping transmission, with the exception of transmissions during network hand-offs with maximum hand-off duration less than 30 seconds. Possible transmission paths for the EUT are shown in below Figure and are color-coded to indicate communication modes which share the same path. Modes which share the same transmission path cannot transmit simultaneously with one another.

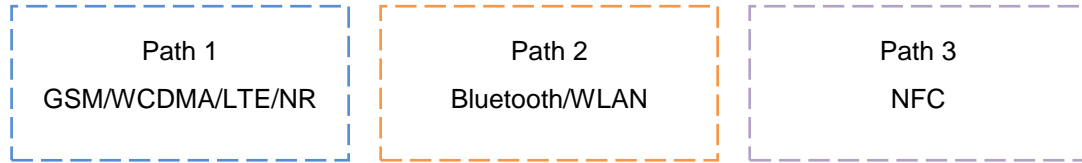

Fig.15.1 Simultaneous Transmission Paths

➤ **Simultaneous Transmission Procedures**

This device contains transmitters that may operate simultaneously. Therefore simultaneous transmission analysis is required. Per FCC KDB 447498 D04v01, simultaneous transmission SAR test exclusion may be applied when the sum of the 1-g SAR for all the simultaneous transmitting antennas in a specific a physical test configuration is ≤ 1.6 W/kg. When standalone SAR is not required to be measured, per FCC KDB 447498 D04v01 Appendix E, E.1), the following equation must be used to estimate the standalone 1g SAR for simultaneous transmission assessment involving that transmitter.

$$SAR_{est} = 1.6 \cdot P_{ant} / P_{th} [W/kg].$$

Mode	Max. Power (dBm)	Max. Power (mW)	Exposure Position	Head	Body	Hotspot
NFC	-45.42	0.000029	Estimated SAR (W/kg)	0.000	0.000	0.000

Note:

- Per KDB 447498 D04v01 section 2.1.2: 1-mW Test Exemption, P_{th}=1mW.

➤ **Multi-Band simultaneous Transmission Consideration**

Simultaneous Transmission Consideration	Position	Applicable Combination
	Head	WWAN (Voice) + WLAN 2.4 / 5GHz MIMO +NFC
		WWAN (Voice) + Bluetooth + NFC
	Body	WWAN (Data) + WLAN 2.4 / 5GHz MIMO +NFC
		WWAN (Voice) + Bluetooth + NFC
	Hotspot	WWAN (Data) + WLAN 2.4 / 5GHz MIMO +NFC
WWAN (Data) + Bluetooth + NFC		

Note:

- WLAN 2.4GHz MIMO1, WLAN 5GHz MIMO1 and Bluetooth,cannot transmit simultaneously.
- WLAN 2.4GHz MIMO2, WLAN 5GHz MIMO2 share the same antenna, and cannot transmit simultaneously.
- GSM/WCDMA/LTE shares the same antenna, and cannot transmit simultaneously.
- Per KDB 447498 D04v01 section 2.1.2: 1-mW Test Exemption, SAR simultaneous transmission consideration for NFC is not required.
- The Report SAR summation is calculated based on the same configuration and test position.
- Per KDB 447498 D04v01, simultaneous transmission SAR is compliant if,
 - Scalar SAR summation < 1.6 W/kg.
 - SPLSR = (SAR₁ + SAR₂)^{1.5} / (min. separation distance, mm), and the peak separation distance is determined from the square root of [(x₁-x₂)² + (y₁-y₂)² + (z₁-z₂)²], where (x₁, y₁, z₁) and (x₂, y₂, z₂) are the coordinates of the extrapolated peak SAR locations in the zoom scan If SPLSR ≤ 0.04, simultaneously transmission SAR measurement is not necessary
 - Simultaneously transmission SAR measurement, and the Reported multi-band SAR < 1.6 W/kg

15.5 SAR Simultaneous Transmission Analysis

➤ Simultaneous Transmission

Position		Standalone SAR(W/kg)		Σ SAR _{1g} (W/kg)
		LTE Band 2	NR n41 SA	5G NR DC_2A_n41
Head	Right Cheek	0.698	0.524	1.222
	Right Tilted	0.580	0.459	1.039
	Left Cheek	0.497	0.143	0.640
	Left Tilted	0.416	0.108	0.524
Body- worn	Front	0.090	0.158	0.248
	Back	0.194	0.279	0.473
Hotspot	Front	0.090	0.158	0.248
	Back	0.194	0.279	0.473
	Left	0.054	0.341	0.395
	Right	0.000	0.000	0.000
	Top	0.115	0.089	0.204
	Bottom	0.000	0.000	0.000

Position		Standalone SAR(W/kg)		Σ SAR _{1g} (W/kg)
		LTE Band 5	NR n41 SA	5G NR DC_5A_n41
Head	Right Cheek	0.109	0.524	0.633
	Right Tilted	0.089	0.459	0.548
	Left Cheek	0.080	0.143	0.223
	Left Tilted	0.073	0.108	0.181
Body- worn	Front	0.148	0.158	0.306
	Back	0.247	0.279	0.526
Hotspot	Front	0.148	0.158	0.306
	Back	0.247	0.279	0.526
	Left	0.000	0.341	0.341
	Right	0.084	0.000	0.084
	Top	0.000	0.089	0.089
	Bottom	0.137	0.000	0.137

Position		Standalone SAR(W/kg)		Σ SAR _{1g} (W/kg)
		LTE Band 7	NR n41 SA	5G NR DC_7A_n41
Head	Right Cheek	0.610	0.524	1.134
	Right Tilted	0.587	0.459	1.046
	Left Cheek	0.303	0.143	0.446
	Left Tilted	0.276	0.108	0.384
Body- worn	Front	0.093	0.158	0.251
	Back	0.141	0.279	0.420
Hotspot	Front	0.093	0.158	0.251
	Back	0.141	0.279	0.420
	Left	0.055	0.341	0.396
	Right	0.000	0.000	0.000
	Top	0.209	0.089	0.298
	Bottom	0.000	0.000	0.000

Position		Standalone SAR(W/kg)		Σ SAR _{1g} (W/kg)
		LTE Band 41	NR n41 SA	5G NR DC_41A_n41
Head	Right Cheek	0.763	0.524	1.287
	Right Tilted	0.765	0.459	1.224
	Left Cheek	0.453	0.143	0.596
	Left Tilted	0.495	0.108	0.603
Body- worn	Front	0.145	0.158	0.303
	Back	0.321	0.279	0.600
Hotspot	Front	0.145	0.158	0.303
	Back	0.321	0.279	0.600
	Left	0.316	0.341	0.657
	Right	0.000	0.000	0.000
	Top	0.100	0.089	0.189
	Bottom	0.000	0.000	0.000

Position		Standalone SAR(W/kg)		Σ SAR _{1g} (W/kg)
		LTE Band 2	NR n77 SA	5G NR DC_2A_n77
Head	Right Cheek	0.698	0.477	1.175
	Right Tilted	0.580	0.375	0.955
	Left Cheek	0.497	0.321	0.818
	Left Tilted	0.416	0.211	0.627
Body- worn	Front	0.090	0.142	0.232
	Back	0.194	0.257	0.451
Hotspot	Front	0.090	0.142	0.232
	Back	0.194	0.257	0.451
	Left	0.054	0.203	0.257
	Right	0.000	0.000	0.000
	Top	0.115	0.161	0.276
	Bottom	0.000	0.000	0.000

Position		Standalone SAR(W/kg)		Σ SAR _{1g} (W/kg)
		LTE Band 5	NR n77 SA	5G NR DC_5A_n77
Head	Right Cheek	0.109	0.477	0.586
	Right Tilted	0.089	0.375	0.464
	Left Cheek	0.080	0.321	0.401
	Left Tilted	0.073	0.211	0.284
Body- worn	Front	0.148	0.142	0.290
	Back	0.247	0.257	0.504
Hotspot	Front	0.148	0.142	0.290
	Back	0.247	0.257	0.504
	Left	0.000	0.203	0.203
	Right	0.084	0.000	0.084
	Top	0.000	0.161	0.161
	Bottom	0.137	0.000	0.137

Position		Standalone SAR(W/kg)		Σ SAR _{1g} (W/kg)
		LTE Band 7	NR n77 SA	5G NR DC_7A_n77
Head	Right Cheek	0.610	0.477	1.087
	Right Tilted	0.587	0.375	0.962
	Left Cheek	0.303	0.321	0.624
	Left Tilted	0.276	0.211	0.487
Body- worn	Front	0.093	0.142	0.235
	Back	0.141	0.257	0.398
Hotspot	Front	0.093	0.142	0.235
	Back	0.141	0.257	0.398
	Left	0.055	0.203	0.258
	Right	0.000	0.000	0.000
	Top	0.209	0.161	0.370
	Bottom	0.000	0.000	0.000

Position		Standalone SAR(W/kg)		Σ SAR _{1g} (W/kg)
		LTE Band 41	NR n77 SA	5G NR DC_41A_n77
Head	Right Cheek	0.763	0.477	1.240
	Right Tilted	0.765	0.375	1.140
	Left Cheek	0.453	0.321	0.774
	Left Tilted	0.495	0.211	0.706
Body- worn	Front	0.145	0.142	0.287
	Back	0.321	0.257	0.578
Hotspot	Front	0.145	0.142	0.287
	Back	0.321	0.257	0.578
	Left	0.316	0.203	0.519
	Right	0.000	0.000	0.000
	Top	0.100	0.161	0.261
	Bottom	0.000	0.000	0.000

Position		Standalone SAR(W/kg)		Σ SAR _{1g} (W/kg)
		LTE Band 66	NR n77 SA	5G NR DC_66A_n77
Head	Right Cheek	0.481	0.477	0.958
	Right Tilted	0.460	0.375	0.835
	Left Cheek	0.231	0.321	0.552
	Left Tilted	0.193	0.211	0.404
Body- worn	Front	0.078	0.142	0.220
	Back	0.130	0.257	0.387
Hotspot	Front	0.078	0.142	0.220
	Back	0.130	0.257	0.387
	Left	0.033	0.203	0.236
	Right	0.000	0.000	0.000
	Top	0.047	0.161	0.208
	Bottom	0.000	0.000	0.000

WLAN

Position		Standalone SAR(W/kg)				Σ SAR _{1g} (W/kg)	
		1	2	3	4	1+2	3+4
		2.4GWIFI Ant5	2.4GWIFI Ant7	5GWIFI ANT5	5GWIFI ANT6	2.4GWLAN MIMO	5GWLAN MIMO
Head	Right Cheek	0.112	0.019	0.110	0.022	0.131	0.132
	Right Tilted	0.148	0.011	0.077	0.010	0.159	0.087
	Left Cheek	0.201	0.027	0.123	0.041	0.228	0.164
	Left Tilted	0.251	0.007	0.107	0.012	0.258	0.119
Body- worn	Front	0.024	0.009	0.020	0.013	0.033	0.033
	Back	0.034	0.014	0.023	0.022	0.048	0.045
Hotspot	Front	0.024	0.009	0.020	0.013	0.033	0.033
	Back	0.034	0.014	0.023	0.022	0.048	0.045
	Left	0.000	0.000	0.000	0.000	0.000	0.000
	Right	0.018	0.012	0.012	0.020	0.030	0.032
	Top	0.025	0.000	0.018	0.000	0.025	0.018
	Bottom	0.000	0.000	0.000	0.000	0.000	0.000

Position		Standalone SAR(W/kg)					Σ SAR _{1g} (W/kg)	
		1	2	3	4	5	1+2+3+5	1+3+4+5
		WWAN	2.4GWLAN MIMO	5GWLAN MIMO	BT	NFC		
Head	Right Cheek	1.287	0.131	0.132	0.118	0.000	1.550	1.405
	Right Tilted	1.224	0.159	0.087	0.153	0.000	1.470	1.377
	Left Cheek	0.818	0.228	0.164	0.128	0.000	1.210	0.946
	Left Tilted	0.706	0.258	0.119	0.238	0.000	1.083	0.944
Body- worn	Front	0.306	0.033	0.033	0.026	0.000	0.372	0.332
	Back	0.600	0.048	0.045	0.039	0.000	0.693	0.639
Hotspot	Front	0.306	0.033	0.033	0.026	0.000	0.372	0.332
	Back	0.600	0.048	0.045	0.039	0.000	0.693	0.639
	Left	0.657	0.000	0.000	0.000	0.000	0.657	0.657
	Right	0.142	0.030	0.032	0.020	0.000	0.204	0.162
	Top	0.370	0.025	0.018	0.027	0.000	0.392	0.388
	Bottom	0.169	0.000	0.000	0.000	0.000	0.169	0.169

➤ **Simultaneous Transmission Conclusion**

The above numerical summed SAR results for all the case simultaneous transmission conditions were below the SAR limit. Therefore, the above analysis is sufficient to determine that simultaneous transmission cases will not exceed the SAR limit and therefore no measured volumetric simultaneous SAR summation is required per FCC KDB Publication 447498 D04v01.

15.6 Measurement Uncertainty

Per KDB865664 D01 SAR Measurement 100 MHz to 6 GHz v01r04, when the highest measured 1-g SAR within a frequency band is < 1.5 W/kg, the extensive SAR measurement uncertainty analysis described in IEEE Std 1528-2013 is not required in SAR reports submitted for equipment approval. The equivalent ratio (1.5/1.6) is applied to extremity and occupational exposure conditions.

15.7 Measurement Conclusion

The SAR evaluation indicates that the EUT complies with the RF radiation exposure limits of the FCC and Industry Canada, with respect to all parameters subject to this test. These measurements were taken to simulate the RF effects of RF exposure under worst-case conditions. Precise laboratory measures were taken to assure repeatability of the tests. The results and statements relate only to the item(s) tested. Please note that the absorption and distribution of electromagnetic energy in the body are very complex phenomena that depend on the mass, shape, and size of the body, the orientation of the body with respect to the field vectors, and the electrical properties of both the body and the environment. Other variables that may play a substantial role in possible biological effects are those that characterize the environment (e.g. ambient temperature, air velocity, relative humidity, and body insulation) and those that characterize the individual (e.g. age, gender, activity level, debilitation, or disease). Because various factors may interact with one another to vary the specific biological outcome of an exposure to electromagnetic fields, any protection guide should consider maximal amplification of biological effects as a result of field-body interactions, environmental conditions, and physiological variables.

16 Reference

- [1]. FCC 47 CFR Part 2 “Frequency Allocations and Radio Treaty Matters; General Rules and Regulations”
- [2]. ANSI/IEEE Std. C95.1-1992, “IEEE Standard for Safety Levels with Respect to Human Exposure to Radio Frequency Electromagnetic Fields, 3 kHz to 300 GHz”, September 1992
- [3]. IEEE Std. 1528-2013, “Recommended Practice for Determining the Peak Spatial-Average Specific Absorption Rate (SAR) in the Human Head from Wireless Communications Devices: Measurement Techniques”, September 2013
- [4]. SPEAG DASY52 System Handbook
- [5]. FCC KDB 248227 D01 v02r02, “SAR GUIDANCE FOR IEEE 802.11 (Wi-Fi) TRANSMITTERS”, October 2015
- [6]. FCC KDB 447498 D04 v01, “RF EXPOSURE PROCEDURES AND EQUIPMENT AUTHORIZATION POLICIES FOR MOBILE AND PORTABLE DEVICES”, November 2021
- [7]. FCC KDB 648474 D04 v01r03, “SAR EVALUATION CONSIDERATIONS FOR WIRELESS HANDSETS”, October 2015
- [8]. FCC KDB 941225 D01 v03r01, “3G SAR MEASUREMENT PROCEDURES”, October 2015
- [9]. FCC KDB 941225 D05 v02r05, “SAR EVALUATION CONSIDERATIONS FOR LTE DEVICES”, Dec 2015
- [10]. FCC KDB 941225 D03 v01, “Recommended SAR Test Reduction Procedures for GSM / GPRS / EDGE”, December 2008
- [11]. FCC KDB 941225 D06 v02r01, “SAR EVALUATION PROCEDURES FOR PORTABLE DEVICES WITH WIRELESS ROUTER CAPABILITIES”, October 2015
- [12]. FCC KDB 865664 D01 v01r04, “SAR MEASUREMENT REQUIREMENTS FOR 100 MHz TO 6 GHz”, August 2015

Appendix A: Plots of SAR System Check

Test Laboratory: JYTSZ

Date: 07.05.2022

DUT: Dipole 750 MHz; Type: D750V3; Serial: SN:1118

Communication System: UID 0, CW (0); Frequency: 750 MHz; Duty Cycle: 1:1
 Medium parameters used: $f = 750 \text{ MHz}$; $\sigma = 0.896 \text{ S/m}$; $\epsilon_r = 41.152$; $\rho = 1000 \text{ kg/m}^3$
 Phantom section: Flat Section

DASY5 Configuration:

- Probe: EX3DV4 – SN7601; ConvF(10.58, 10.58, 10.58) @ 750 MHz; Calibrated: 12.28.2021
- Sensor-Surface: 1.4mm (Mechanical Surface Detection)
- Electronics: DAE4 Sn1373; Calibrated: 06.06.2022
- Phantom: SAM 5.0; Type: QD000P40CD; Serial: TP:1765
- Measurement SW: DASY52, Version 52.10 (4); SEMCAD X Version 14.6.14 (7483)

System Performance Check at Frequency 750 MHz Head Tissue/d=15mm, Pin=80 mW, dist=1.4mm (EX-Probe)/Area Scan (41x151x1): Interpolated grid: dx=1.500 mm, dy=1.500 mm
 Maximum value of SAR (interpolated) = 0.931 W/kg

System Performance Check at Frequency 750 MHz Head Tissue/d=15mm, Pin=80 mW, dist=1.4mm (EX-Probe)/Zoom Scan (5x5x7)/Cube 0: Measurement grid: dx=8mm, dy=8mm, dz=5mm
 Reference Value = 31.32 V/m; Power Drift = 0.00 dB
 Peak SAR (extrapolated) = 1.02 W/kg
SAR(1 g) = 0.688 W/kg; SAR(10 g) = 0.441 W/kg
 Smallest distance from peaks to all points 3 dB below = 16.1 mm
 Ratio of SAR at M2 to SAR at M1 = 57.4%
 Maximum value of SAR (measured) = 0.951 W/kg

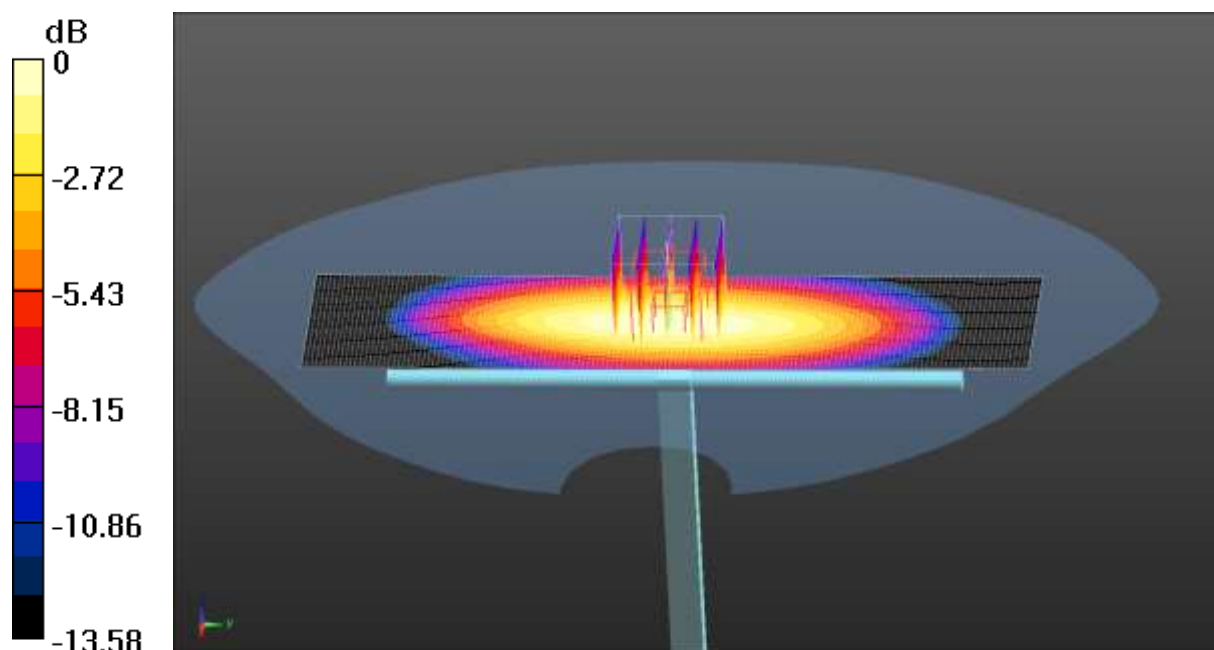

0 dB = 0.951 W/kg = -0.22 dBW/kg

Test Laboratory: JYTSZ

Date: 07.05.2022

DUT: Dipole 835 MHz; Type: D835V2; Serial: SN:4D154

Communication System: UID 0, CW (0); Frequency: 835 MHz; Duty Cycle: 1:1
 Medium parameters used: $f = 835 \text{ MHz}$; $\sigma = 0.924 \text{ S/m}$; $\epsilon_r = 40.923$; $\rho = 1000 \text{ kg/m}^3$
 Phantom section: Flat Section

DASY5 Configuration:

- Probe: EX3DV4 – SN7601; ConvF(10.20, 10.20, 10.20) @ 835 MHz; Calibrated: 12.28.2021
- Sensor-Surface: 1.4mm (Mechanical Surface Detection)
- Electronics: DAE4 Sn1373; Calibrated: 06.06.2022
- Phantom: SAM 5.0; Type: QD000P40CD; Serial: TP:1765
- Measurement SW: DASY52, Version 52.10 (4); SEMCAD X Version 14.6.14 (7483)

System Performance Check at Frequency 835 MHz Head Tissue/d=15mm, Pin=80 mW, dist=1.4mm (EX-Probe)/Area Scan (41x141x1): Interpolated grid: dx=1.500 mm, dy=1.500 mm
 Maximum value of SAR (interpolated) = 0.986 W/kg

System Performance Check at Frequency 835 MHz Head Tissue/d=15mm, Pin=80 mW, dist=1.4mm (EX-Probe)/Zoom Scan (5x5x7)/Cube 0: Measurement grid: dx=8mm, dy=8mm, dz=5mm
 Reference Value = 32.15 V/m; Power Drift = 0.09 dB
 Peak SAR (extrapolated) = 1.03 W/kg
SAR(1 g) = 0.772 W/kg; SAR(10 g) = 0.513 W/kg
 Smallest distance from peaks to all points 3 dB below = 17.3 mm
 Ratio of SAR at M2 to SAR at M1 = 62.9%
 Maximum value of SAR (measured) = 0.976 W/kg

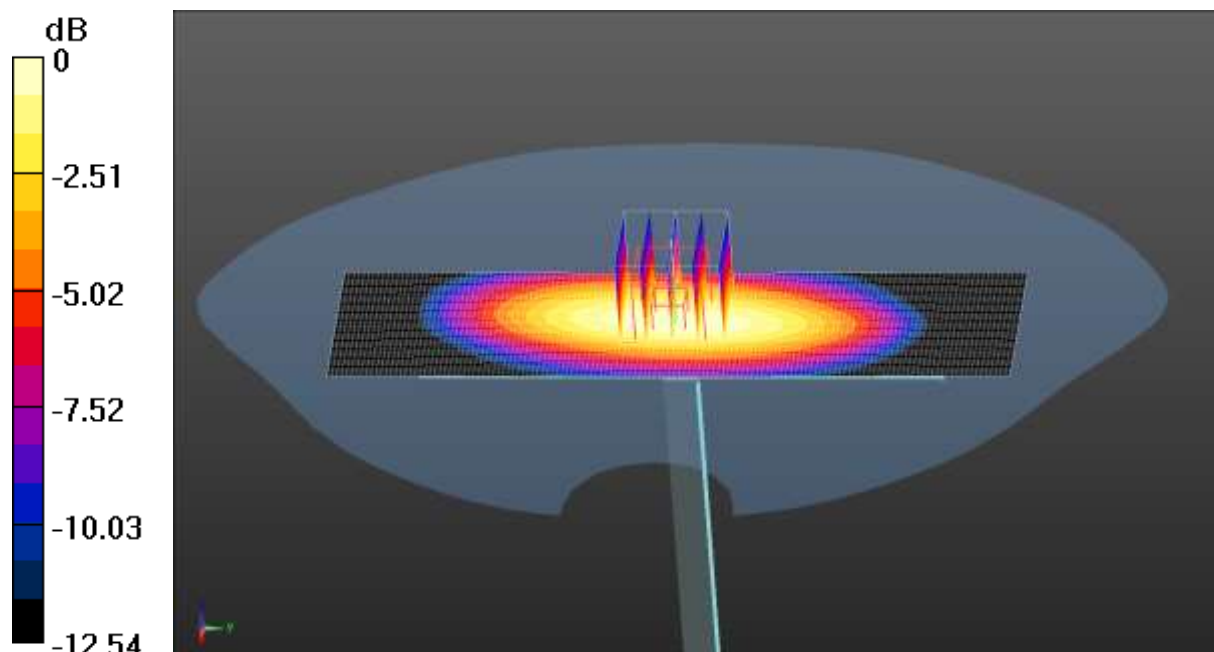

0 dB = 0.976 W/kg = -0.11 dBW/kg

Test Laboratory: JYTSZ

Date: 07.09.2022

DUT: Dipole 1750 MHz; Type: D1750V2; Serial: SN:1177

Communication System: UID 0, CW (0); Frequency: 1750 MHz; Duty Cycle: 1:1
 Medium parameters used: $f = 1750$ MHz; $\sigma = 1.312$ S/m; $\epsilon_r = 39.194$; $\rho = 1000$ kg/m³
 Phantom section: Flat Section

DASY5 Configuration:

- Probe: EX3DV4 – SN7601; ConvF(8.62, 8.62, 8.62) @ 1750 MHz; Calibrated: 12.28.2021
- Sensor-Surface: 1.4mm (Mechanical Surface Detection)
- Electronics: DAE4 Sn1373; Calibrated: 06.06.2022
- Phantom: SAM 5.0; Type: QD000P40CD; Serial: TP:1765
- Measurement SW: DASY52, Version 52.10 (4); SEMCAD X Version 14.6.14 (7483)

System Performance Check at Frequency 1750 MHz Head Tissue/d=10mm, Pin=40 mW, dist=1.4mm (EX-Probe)/Area Scan (41x81x1): Interpolated grid: dx=1.500 mm, dy=1.500 mm
 Maximum value of SAR (interpolated) = 2.31 W/kg

System Performance Check at Frequency 1750 MHz Head Tissue/d=10mm, Pin=40 mW, dist=1.4mm (EX-Probe)/Zoom Scan (5x5x7)/Cube 0: Measurement grid: dx=8mm, dy=8mm, dz=5mm
 Reference Value = 41.21 V/m; Power Drift = 0.03 dB
 Peak SAR (extrapolated) = 2.71 W/kg
SAR(1 g) = 1.41 W/kg; SAR(10 g) = 0.742 W/kg
 Smallest distance from peaks to all points 3 dB below = 11.6 mm
 Ratio of SAR at M2 to SAR at M1 = 52.3%
 Maximum value of SAR (measured) = 2.22 W/kg

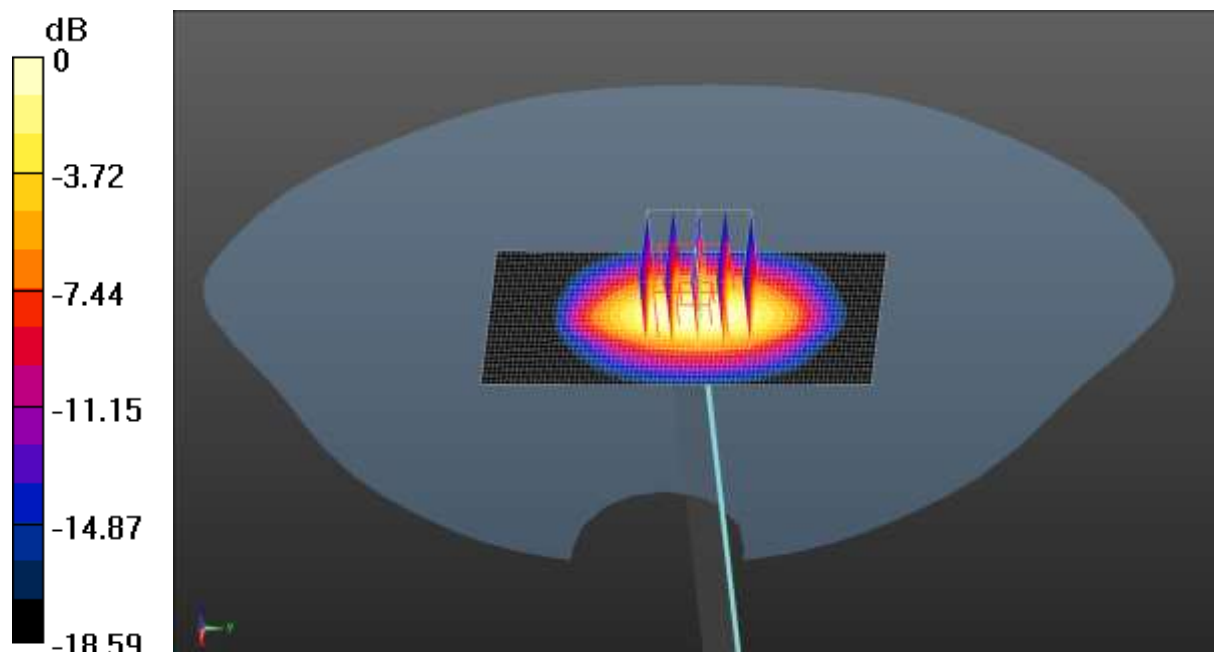

0 dB = 2.22 W/kg = 3.46 dBW/kg

Test Laboratory: JYTSZ

Date: 07.09.2022

DUT: Dipole 1900 MHz; Type: D1900V2; Serial: SN:5d175

Communication System: UID 0, CW (0); Frequency: 1900 MHz; Duty Cycle: 1:1
 Medium parameters used: $f = 1900 \text{ MHz}$; $\sigma = 1.383 \text{ S/m}$; $\epsilon_r = 38.978$; $\rho = 1000 \text{ kg/m}^3$
 Phantom section: Flat Section

DASY5 Configuration:

- Probe: EX3DV4 – SN7601; ConvF(8.37, 8.37, 8.37) @ 1900 MHz; Calibrated: 12.28.2021
- Sensor-Surface: 1.4mm (Mechanical Surface Detection)
- Electronics: DAE4 Sn1373; Calibrated: 06.06.2022
- Phantom: SAM 5.0; Type: QD000P40CD; Serial: TP:1765
- Measurement SW: DASY52, Version 52.10 (4); SEMCAD X Version 14.6.14 (7483)

System Performance Check at Frequency 1900 MHz Head Tissue/d=10mm, Pin=40 mW, dist=1.4mm (EX-Probe)/Area Scan (41x71x1): Interpolated grid: $dx=1.500 \text{ mm}$, $dy=1.500 \text{ mm}$
 Maximum value of SAR (interpolated) = 2.52 W/kg

System Performance Check at Frequency 1900 MHz Head Tissue/d=10mm, Pin=40 mW, dist=1.4mm (EX-Probe)/Zoom Scan (5x5x7)/Cube 0: Measurement grid: $dx=8\text{mm}$, $dy=8\text{mm}$, $dz=5\text{mm}$
 Reference Value = 35.84 V/m; Power Drift = -0.05 dB
 Peak SAR (extrapolated) = 3.21 W/kg
SAR(1 g) = 1.56 W/kg; SAR(10 g) = 0.815 W/kg
 Smallest distance from peaks to all points 3 dB below = 11.2 mm
 Ratio of SAR at M2 to SAR at M1 = 56.2%
 Maximum value of SAR (measured) = 2.51 W/kg

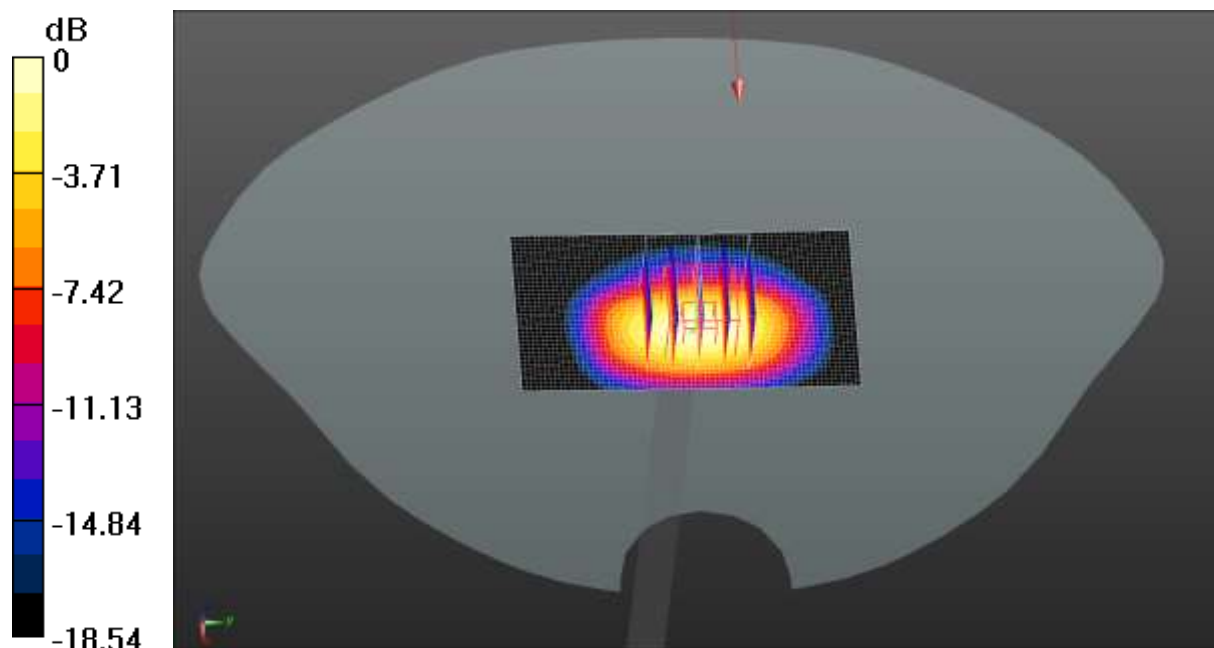

0 dB = 2.51 W/kg = 4.0 dBW/kg

Test Laboratory: JYTSZ

Date: 07.11.2022

DUT: Dipole 2450 MHz; Type: D2450V2; Serial: SN:910

Communication System: UID 0, CW (0); Frequency: 2450 MHz; Duty Cycle: 1:1
 Medium parameters used: $f = 2450 \text{ MHz}$; $\sigma = 1.731 \text{ S/m}$; $\epsilon_r = 38.227$; $\rho = 1000 \text{ kg/m}^3$
 Phantom section: Flat Section

DASY5 Configuration:

- Probe: EX3DV4 – SN7601; ConvF(7.74, 7.74, 7.74) @ 2450 MHz; Calibrated: 12.28.2021
- Sensor-Surface: 1.4mm (Mechanical Surface Detection)
- Electronics: DAE4 Sn1373; Calibrated: 06.06.2022
- Phantom: SAM 5.0; Type: QD000P40CD; Serial: TP:1765
- Measurement SW: DASY52, Version 52.10 (4); SEMCAD X Version 14.6.14 (7483)

System Performance Check at Frequency 2450 MHz Head Tissue/d=10mm, Pin=40 mW, dist=1.4mm (EX-Probe)/Area Scan (41x71x1): Interpolated grid: $dx=1.500 \text{ mm}$, $dy=1.500 \text{ mm}$
 Maximum value of SAR (interpolated) = 3.84 W/kg

System Performance Check at Frequency 2450 MHz Head Tissue/d=10mm, Pin=40 mW, dist=1.4mm (EX-Probe)/Zoom Scan (7x7x7)/Cube 0: Measurement grid: $dx=5\text{mm}$, $dy=5\text{mm}$, $dz=5\text{mm}$
 Reference Value = 41.87 V/m; Power Drift = -0.07 dB
 Peak SAR (extrapolated) = 4.63 W/kg
SAR(1 g) = 2.11 W/kg; SAR(10 g) = 0.986 W/kg
 Smallest distance from peaks to all points 3 dB below = 11.5 mm
 Ratio of SAR at M2 to SAR at M1 = 52.7%
 Maximum value of SAR (measured) = 3.58 W/kg

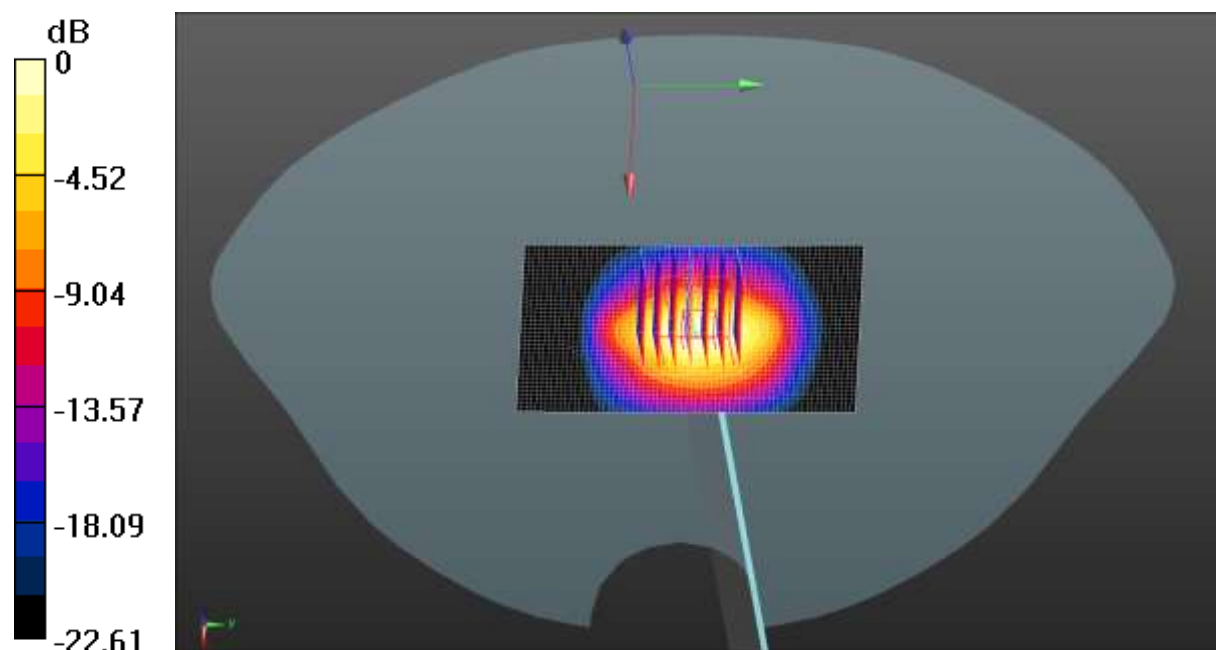

0 dB = 3.58 W/kg = 5.54 dBW/kg

Test Laboratory: JYTSZ

Date: 07.11.2022

DUT: Dipole 2600 MHz; Type: D2600V2; Serial: SN:1114

Communication System: UID 0, CW (0); Frequency: 2600 MHz; Duty Cycle: 1:1
 Medium parameters used: $f = 2600$ MHz; $\sigma = 1.879$ S/m; $\epsilon_r = 37.988$; $\rho = 1000$ kg/m³
 Phantom section: Flat Section

DASY5 Configuration:

- Probe: EX3DV4 – SN7601; ConvF(7.49, 7.49, 7.49) @ 2600 MHz; Calibrated: 12.28.2021
- Sensor-Surface: 1.4mm (Mechanical Surface Detection)
- Electronics: DAE4 Sn1373; Calibrated: 06.06.2022
- Phantom: SAM 5.0; Type: QD000P40CD; Serial: TP:1765
- Measurement SW: DASY52, Version 52.10 (4); SEMCAD X Version 14.6.14 (7483)

System Performance Check at Frequency 2600 MHz Head Tissue/d=10mm, Pin=40 mW, dist=1.4mm (EX-Probe)/Zoom Scan (7x7x7)/Cube 0: Measurement grid: dx=5mm, dy=5mm, dz=5mm

Reference Value = 45.17 V/m; Power Drift = -0.04 dB

Peak SAR (extrapolated) = 5.13 W/kg

SAR(1 g) = 2.28 W/kg; SAR(10 g) = 1.01 W/kg

Smallest distance from peaks to all points 3 dB below = 8.2 mm

Ratio of SAR at M2 to SAR at M1 = 46.2%

Maximum value of SAR (measured) = 4.11 W/kg

System Performance Check at Frequency 2600 MHz Head Tissue/d=10mm, Pin=40 mW, dist=1.4mm (EX-Probe)/Area Scan (51x71x1): Interpolated grid: dx=1.200 mm, dy=1.200 mm

Maximum value of SAR (interpolated) = 4.32 W/kg

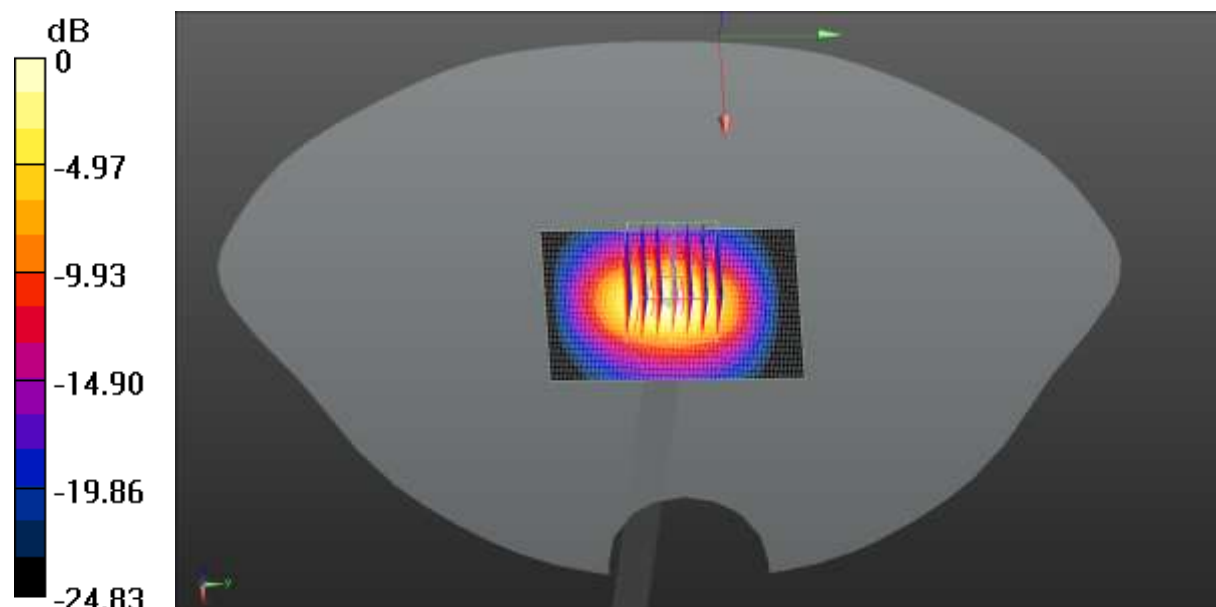

0 dB = 4.32 W/kg = 5.54 dBW/kg

Test Laboratory: JYTSZ

Date: 10.11.2022

DUT: Dipole 3500 MHz; Type: D3500V2; SN:1118

Communication System: UID 0, CW (0); Frequency: 3500 MHz; Duty Cycle: 1:1
 Medium parameters used: $f = 3500$ MHz; $\sigma = 2.95$ S/m; $\epsilon_r = 36.663$; $\rho = 1000$ kg/m³
 Phantom section: Flat Section

DASY5 Configuration:

- Probe: EX3DV4 – SN3578; ConvF(7.22, 7.22, 7.22) @ 3500 MHz; Calibrated: 06.23.2022
- Sensor-Surface: 1.4mm (Mechanical Surface Detection)
- Electronics: DAE4 Sn1373; Calibrated: 06.06.2022
- Phantom: SAM 5.0; Type: QD000P40CD; Serial: TP:1765
- Measurement SW: DASY52, Version 52.10 (4); SEMCAD X Version 14.6.14 (7483)

System Performance Check at Frequencies above 3500MHz/d=10mm, Pin=40 mW, dist=1.4mm (EX-Probe)/Zoom Scan (7x7x7) (7x7x8)/Cube 0: Measurement grid: dx=5mm, dy=5mm, dz=4mm

Reference Value = 46.96 V/m; Power Drift = 0.11 dB

Peak SAR (extrapolated) = 6.52 W/kg

SAR(1 g) = 2.55 W/kg; SAR(10 g) = 0.971 W/kg

Smallest distance from peaks to all points 3 dB below = 10.5 mm

Ratio of SAR at M2 to SAR at M1 = 65.6%

Maximum value of SAR (measured) = 4.71 W/kg

System Performance Check at Frequencies above 3500MHz/d=10mm, Pin=40 mW, dist=1.4mm (EX-Probe)/Area Scan (51x51x1): Interpolated grid: dx=1.200 mm, dy=1.200 mm

Maximum value of SAR (interpolated) = 4.88 W/kg

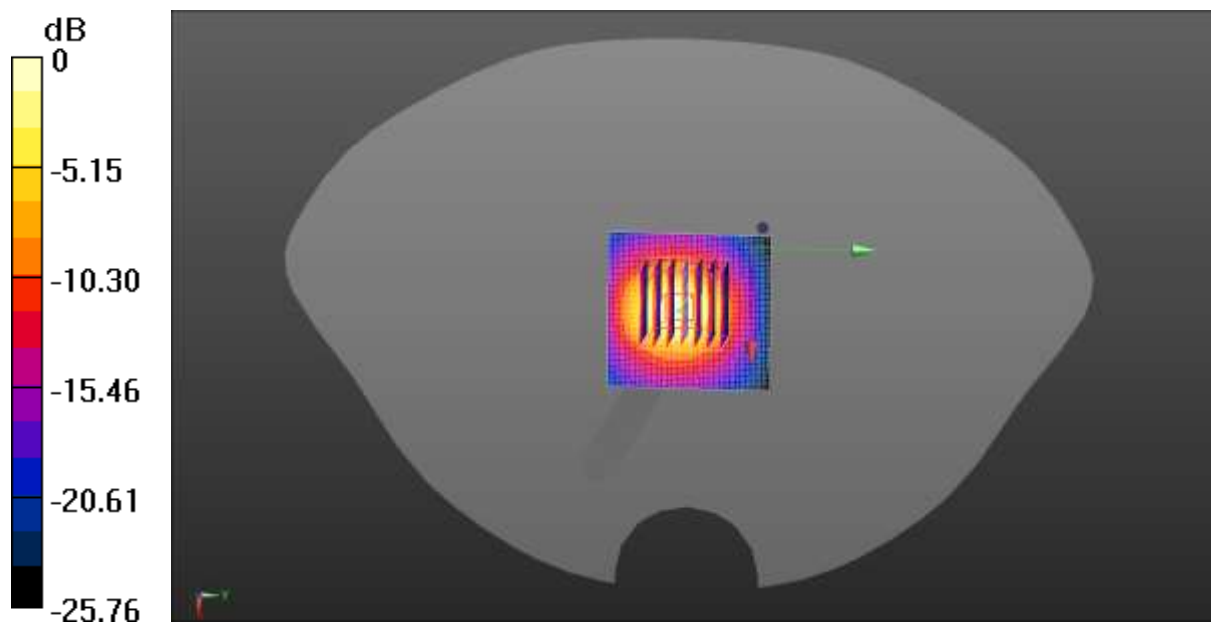

0 dB = 4.88 W/kg = 6.88 dBW/kg

Test Laboratory: JYTSZ

Date: 10.11.2022

DUT: Dipole 3700 MHz; Type: D3700V2; SN:1089

Communication System: UID 0, CW (0); Frequency: 3700 MHz; Duty Cycle: 1:1
 Medium parameters used: $f = 3700$ MHz; $\sigma = 3.182$ S/m; $\epsilon_r = 36.251$; $\rho = 1000$ kg/m³
 Phantom section: Flat Section

DASY5 Configuration:

- Probe: EX3DV4 – SN3578; ConvF(7.12, 7.12, 7.12) @ 3700 MHz; Calibrated: 06.23.2022
- Sensor-Surface: 1.4mm (Mechanical Surface Detection)
- Electronics: DAE4 Sn1373; Calibrated: 06.06.2022
- Phantom: SAM 5.0; Type: QD000P40CD; Serial: TP:1765
- Measurement SW: DASY52, Version 52.10 (4); SEMCAD X Version 14.6.14 (7483)

System Performance Check at Frequencies above 3700MHz/d=10mm, Pin=40 mW, dist=1.4mm (EX-Probe)/Zoom Scan (7x7x7) (7x7x8)/Cube 0: Measurement grid: dx=5mm, dy=5mm, dz=4mm

Reference Value = 47.68 V/m; Power Drift = -0.11 dB

Peak SAR (extrapolated) = 6.69 W/kg

SAR(1 g) = 2.57 W/kg; SAR(10 g) = 0.937 W/kg

Smallest distance from peaks to all points 3 dB below = 11.5 mm

Ratio of SAR at M2 to SAR at M1 = 51.6%

Maximum value of SAR (measured) = 4.66 W/kg

System Performance Check at Frequencies above 3700MHz/d=10mm, Pin=40 mW, dist=1.4mm (EX-Probe)/Area Scan (51x51x1): Interpolated grid: dx=1.200 mm, dy=1.200 mm

Maximum value of SAR (interpolated) = 4.73 W/kg

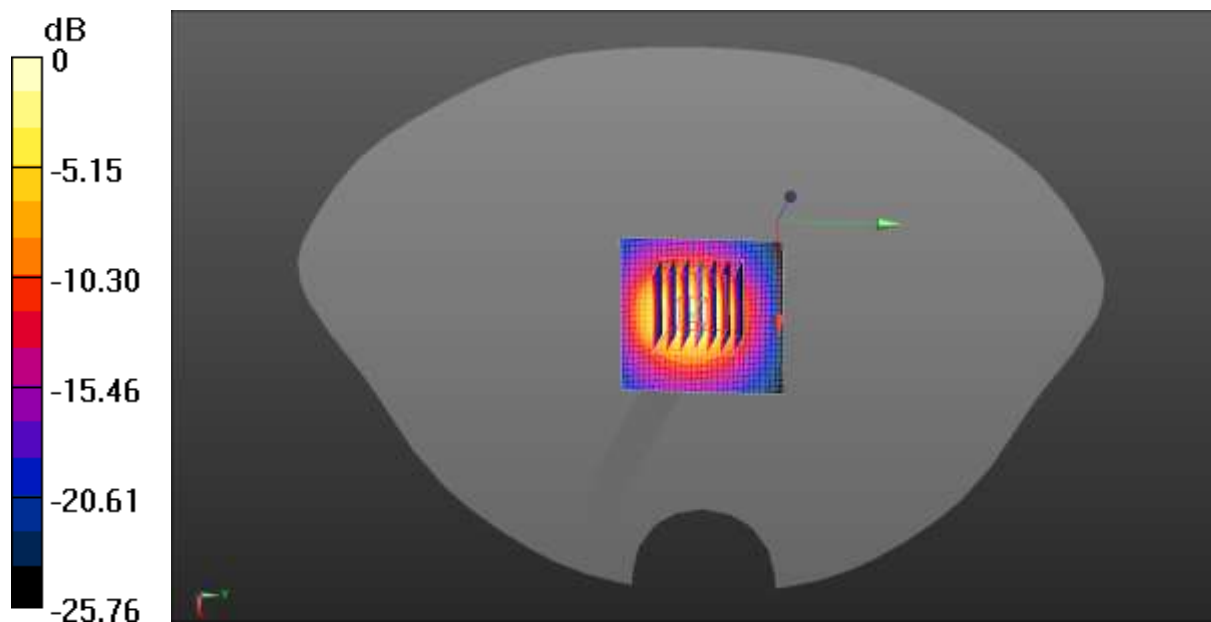

0 dB = 4.73 W/kg = 6.75 dBW/kg

Test Laboratory: JYTSZ

Date: 10.11.2022

DUT: Dipole 3900 MHz; Type: D3900V2; SN:1064

Communication System: UID 0, CW (0); Frequency: 3900 MHz; Duty Cycle: 1:1
 Medium parameters used: $f = 3900 \text{ MHz}$; $\sigma = 3.34 \text{ S/m}$; $\epsilon_r = 36.211$; $\rho = 1000 \text{ kg/m}^3$
 Phantom section: Flat Section

DASY5 Configuration:

- Probe: EX3DV4 – SN3578; ConvF(6.98, 6.98, 6.98) @ 3900 MHz; Calibrated: 06.23.2022
- Sensor-Surface: 1.4mm (Mechanical Surface Detection)
- Electronics: DAE4 Sn1373; Calibrated: 06.06.2022
- Phantom: SAM 5.0; Type: QD000P40CD; Serial: TP:1765
- Measurement SW: DASY52, Version 52.10 (4); SEMCAD X Version 14.6.14 (7483)

System Performance Check at Frequencies above 3900MHz/d=10mm, Pin=40 mW, dist=1.4mm (EX-Probe)/Zoom Scan (7x7x7) (7x7x8)/Cube 0: Measurement grid: dx=5mm, dy=5mm, dz=4mm

Reference Value = 57.31 V/m; Power Drift = 0.05 dB

Peak SAR (extrapolated) = 7.05 W/kg

SAR(1 g) = 2.82 W/kg; SAR(10 g) = 0.977 W/kg

Smallest distance from peaks to all points 3 dB below = 11.7 mm

Ratio of SAR at M2 to SAR at M1 = 46.18%

Maximum value of SAR (measured) = 5.07W/kg

System Performance Check at Frequencies above 3900MHz/d=10mm, Pin=40 mW, dist=1.4mm (EX-Probe)/Area Scan (51x51x1): Interpolated grid: dx=1.200 mm, dy=1.200 mm

Maximum value of SAR (interpolated) = 5.11 W/kg

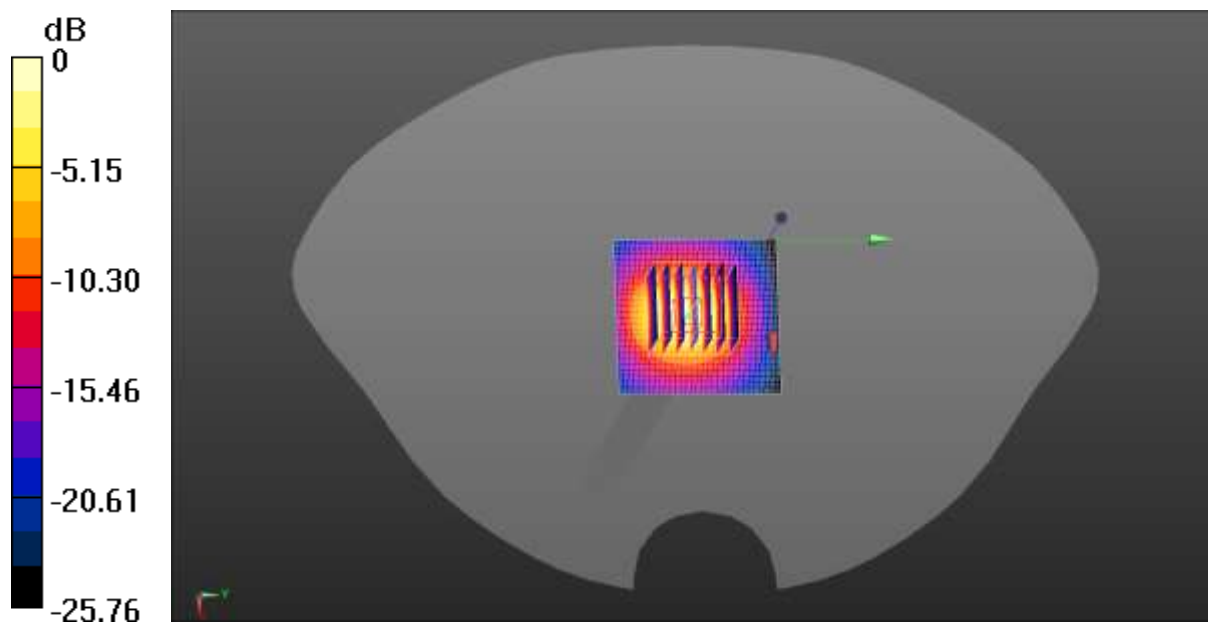

0 dB = 5.11 W/kg = 7.08 dBW/kg

Test Laboratory: JYTSZ

Date: 07.14.2022

DUT: Dipole D5GHzV2; Type: D5GHzV2; Serial: SN:1182

Communication System: UID 0, CW (0); Frequency: 5200 MHz; Duty Cycle: 1:1
 Medium parameters used: $f = 5200$ MHz; $\sigma = 4.805$ S/m; $\epsilon_r = 34.895$; $\rho = 1000$ kg/m³
 Phantom section: Flat Section

DASY5 Configuration:

- Probe: EX3DV4 – SN7601; ConvF(5.35, 5.35, 5.35) @ 5200 MHz; Calibrated: 12.28.2021
- Sensor-Surface: 1.4mm (Mechanical Surface Detection)
- Electronics: DAE4 Sn1373; Calibrated: 06.06.2022
- Phantom: SAM 5.0; Type: QD000P40CD; Serial: TP:1765
- Measurement SW: DASY52, Version 52.10 (4); SEMCAD X Version 14.6.14 (7483)

System Performance Check at Frequency 5200 MHz Head Tissue/d=10mm, Pin=40 mW, dist=1.4mm (EX-Probe)/Zoom Scan (7x7x7)/Cube 0: Measurement grid: dx=4mm, dy=4mm, dz=2mm

Reference Value = 45.53 V/m; Power Drift = 0.11 dB
 Peak SAR (extrapolated) = 15.5 W/kg
SAR(1 g) = 3.11 W/kg; SAR(10 g) = 0.894 W/kg
 Smallest distance from peaks to all points 3 dB below = 10.2 mm
 Ratio of SAR at M2 to SAR at M1 = 25.3%
 Maximum value of SAR (measured) = 7.86 W/kg

System Performance Check at Frequency 5200 MHz Head Tissue/d=10mm, Pin=80 mW, dist=1.4mm (EX-Probe)/Area Scan (51x71x1): Interpolated grid: dx=1.000 mm, dy=1.000 mm

Maximum value of SAR (interpolated) = 7.85 W/kg

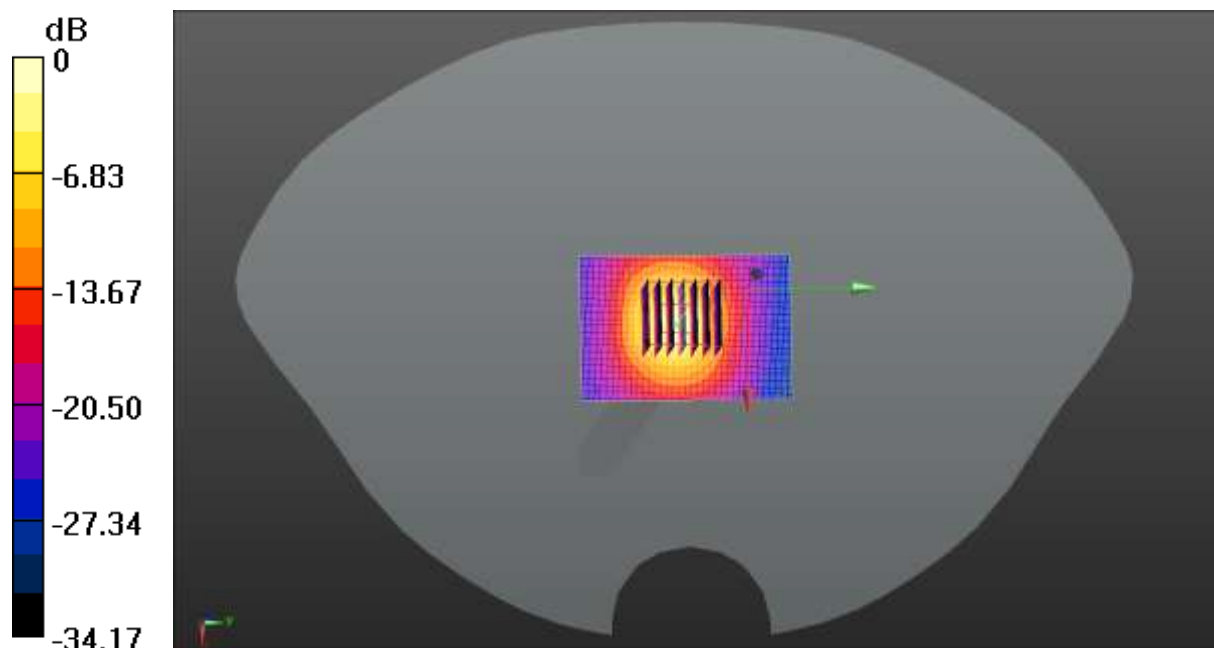

0 dB = 7.85 W/kg = 8.95 dBW/kg

Test Laboratory: JYTSZ

Date: 07.14.2022

DUT: Dipole D5GHzV2; Type: D5GHzV2; Serial: SN:1182

Communication System: UID 0, CW (0); Frequency: 5800 MHz; Duty Cycle: 1:1
 Medium parameters used: $f = 5800 \text{ MHz}$; $\sigma = 5.498 \text{ S/m}$; $\epsilon_r = 33.899$; $\rho = 1000 \text{ kg/m}^3$
 Phantom section: Flat Section

DASY5 Configuration:

- Probe: EX3DV4 – SN7601; ConvF(5.04, 5.04, 5.04) @ 5800 MHz; Calibrated: 12.28.2021
- Sensor-Surface: 1.4mm (Mechanical Surface Detection)
- Electronics: DAE4 Sn1373; Calibrated: 06.06.2022
- Phantom: SAM 5.0; Type: QD000P40CD; Serial: TP:1765
- Measurement SW: DASY52, Version 52.10 (4); SEMCAD X Version 14.6.14 (7483)

System Performance Check at Frequency 5800 MHz Head Tissue/d=10mm, Pin=80 mW, dist=1.4mm (EX-Probe)/Zoom Scan (7x7x7)/Cube 0: Measurement grid: dx=4mm, dy=4mm, dz=2mm

Reference Value = 43.57 V/m; Power Drift = 0.07 dB

Peak SAR (extrapolated) = 14.8 W/kg

SAR(1 g) = 3.18 W/kg; SAR(10 g) = 0.881 W/kg

Smallest distance from peaks to all points 3 dB below = 8.6 mm

Ratio of SAR at M2 to SAR at M1 = 27.1%

Maximum value of SAR (measured) = 8.57 W/kg

System Performance Check at Frequency 5800 MHz Head Tissue/d=10mm, Pin=80 mW, dist=1.4mm (EX-Probe)/Area Scan (51x71x1): Interpolated grid: dx=1.000 mm, dy=1.000 mm

Maximum value of SAR (interpolated) = 8.76 W/kg

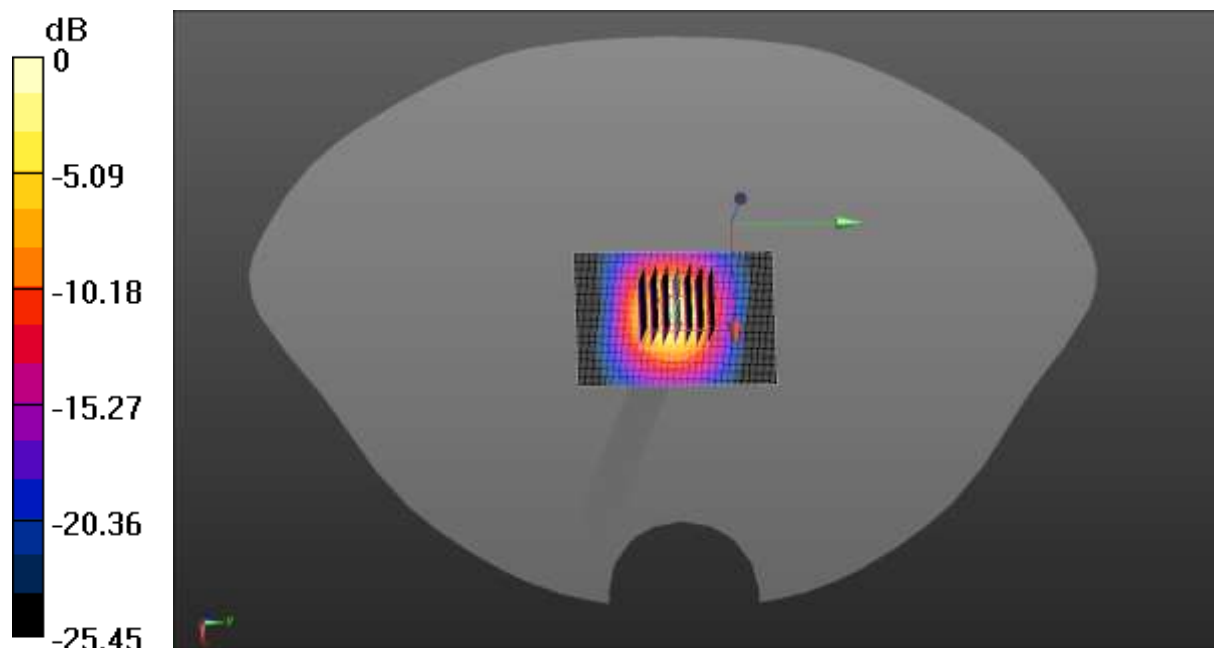

0 dB = 8.76 W/kg = 9.43 dBW/kg

Appendix B: Plots of SAR Test Data

Test Laboratory: JYTSZ

Date: 07.05.2022

DUT: Mobile Phone; Type: AD9; Serial: 2#

Communication System: UID 0, GSM (0); Frequency: 836.6 MHz; Duty Cycle: 1:8.30042
 Medium parameters used (interpolated): $f = 836.6 \text{ MHz}$; $\sigma = 0.925 \text{ S/m}$; $\epsilon_r = 40.918$; $\rho = 1000 \text{ kg/m}^3$
 Phantom section: Right Section

DASY5 Configuration:

- Probe: EX3DV4 - SN7601; ConvF(10.2, 10.2, 10.2) @ 836.6 MHz; Calibrated: 12.28.2021
- Sensor-Surface: 1.4mm (Mechanical Surface Detection)
- Electronics: DAE4 Sn1373; Calibrated: 06.06.2022
- Phantom: SAM 5.0; Type: QD000P40CD; Serial: TP:1765
- Measurement SW: DASY52, Version 52.10 (4); SEMCAD X Version 14.6.14 (7483)

GSM 850 Right Cheek/Middle Channel/Area Scan (51x51x1): Interpolated grid:
 $dx=1.500 \text{ mm}$, $dy=1.500 \text{ mm}$
 Maximum value of SAR (interpolated) = 0.0957 W/kg

GSM 850 Right Cheek/Middle Channel/Zoom Scan (5x5x7)/Cube 0:
 Measurement grid: $dx=8\text{mm}$, $dy=8\text{mm}$, $dz=5\text{mm}$
 Reference Value = 2.161 V/m; Power Drift = 0.05 dB
 Peak SAR (extrapolated) = 0.106 W/kg
SAR(1 g) = 0.080 W/kg; SAR(10 g) = 0.061 W/kg
 Smallest distance from peaks to all points 3 dB below: Larger than measurement grid
 Ratio of SAR at M2 to SAR at M1 = 76.5%
 Maximum value of SAR (measured) = 0.0967 W/kg

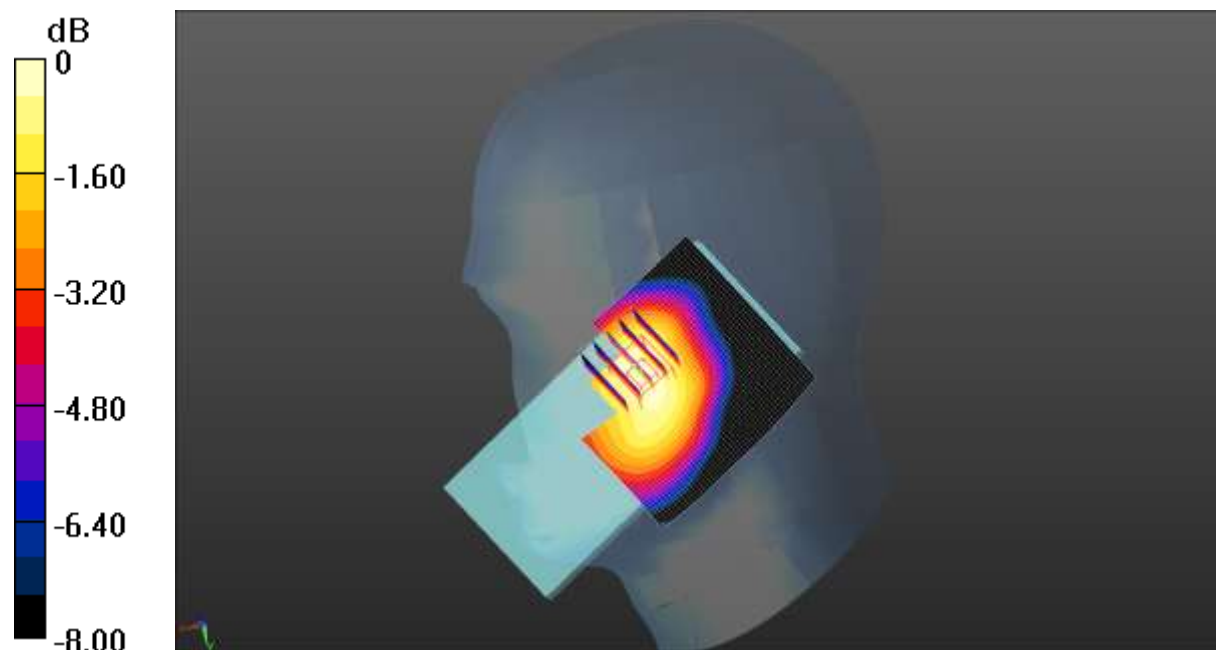

0 dB = 0.0967 W/kg = -10.15 dBW/kg

Test Laboratory: JYTSZ

Date: 07.09.2022

DUT: Mobile Phone; Type: AD9; Serial: 2#

Communication System: UID 0, GSM (0); Frequency: 1850.2 MHz; Duty Cycle: 1:8.30042

Medium parameters used: $f = 1850.2 \text{ MHz}$; $\sigma = 1.371 \text{ S/m}$; $\epsilon_r = 39.01$; $\rho = 1000 \text{ kg/m}^3$

Phantom section: Right Section

DASY5 Configuration:

- Probe: EX3DV4 - SN7601; ConvF(8.37, 8.37, 8.37) @ 1850.2 MHz; Calibrated: 12.28.2021
- Sensor-Surface: 1.4mm (Mechanical Surface Detection)
- Electronics: DAE4 Sn1373; Calibrated: 06.06.2022
- Phantom: SAM 5.0; Type: QD000P40CD; Serial: TP:1765
- Measurement SW: DASY52, Version 52.10 (4); SEMCAD X Version 14.6.14 (7483)

GSM 1900 Right Tilted/Low Channel/Area Scan (41x41x1): Interpolated grid:

$dx=1.500 \text{ mm}$, $dy=1.500 \text{ mm}$

Maximum value of SAR (interpolated) = 0.473 W/kg

GSM 1900 Right Tilted/Low Channel/Zoom Scan (5x5x7)/Cube 0: Measurement

grid: $dx=8\text{mm}$, $dy=8\text{mm}$, $dz=5\text{mm}$

Reference Value = 15.20 V/m; Power Drift = 0.09 dB

Peak SAR (extrapolated) = 0.761 W/kg

SAR(1 g) = 0.373 W/kg; SAR(10 g) = 0.182 W/kg

Smallest distance from peaks to all points 3 dB below = 9.1 mm

Ratio of SAR at M2 to SAR at M1 = 48.3%

Maximum value of SAR (measured) = 0.587 W/kg

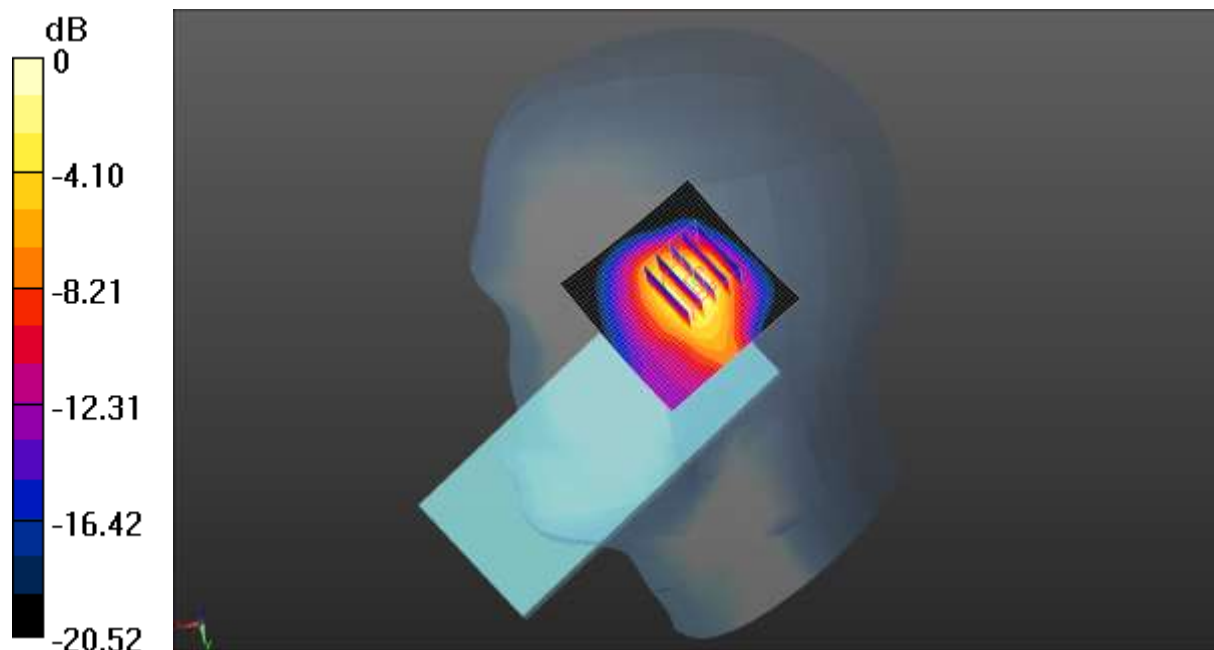

0 dB = 0.587 W/kg = -2.31 dBW/kg

Test Laboratory: JYTSZ

Date: 07.09.2022

DUT: Mobile Phone; Type: AD9; Serial: 2#

Communication System: UID 0, UMTS-FDD(WCDMA) (0); Frequency: 1880 MHz; Duty Cycle: 1:1

Medium parameters used: $f = 1880 \text{ MHz}$; $\sigma = 1.371 \text{ S/m}$; $\epsilon_r = 39.01$; $\rho = 1000 \text{ kg/m}^3$

Phantom section: Right Section

DASY5 Configuration:

- Probe: EX3DV4 - SN7601; ConvF(8.37, 8.37, 8.37) @ 1880 MHz; Calibrated: 12.28.2021
- Sensor-Surface: 1.4mm (Mechanical Surface Detection)
- Electronics: DAE4 Sn1373; Calibrated: 06.06.2022
- Phantom: SAM 5.0; Type: QD000P40CD; Serial: TP:1765
- Measurement SW: DASY52, Version 52.10 (4); SEMCAD X Version 14.6.14 (7483)

WCDMA 1900 Right Cheek/Middle Channel/Area Scan (41x41x1): Interpolated

grid: $dx=1.500 \text{ mm}$, $dy=1.500 \text{ mm}$

Maximum value of SAR (interpolated) = 1.20 W/kg

WCDMA 1900 Right Cheek/Middle Channel/Zoom Scan (5x5x7)/Cube 0:

Measurement grid: $dx=8\text{mm}$, $dy=8\text{mm}$, $dz=5\text{mm}$

Reference Value = 21.87 V/m; Power Drift = -0.01 dB

Peak SAR (extrapolated) = 1.50 W/kg

SAR(1 g) = 0.760 W/kg; SAR(10 g) = 0.425 W/kg

Smallest distance from peaks to all points 3 dB below = 6.6 mm

Ratio of SAR at M2 to SAR at M1 = 48.2%

Maximum value of SAR (measured) = 1.17 W/kg

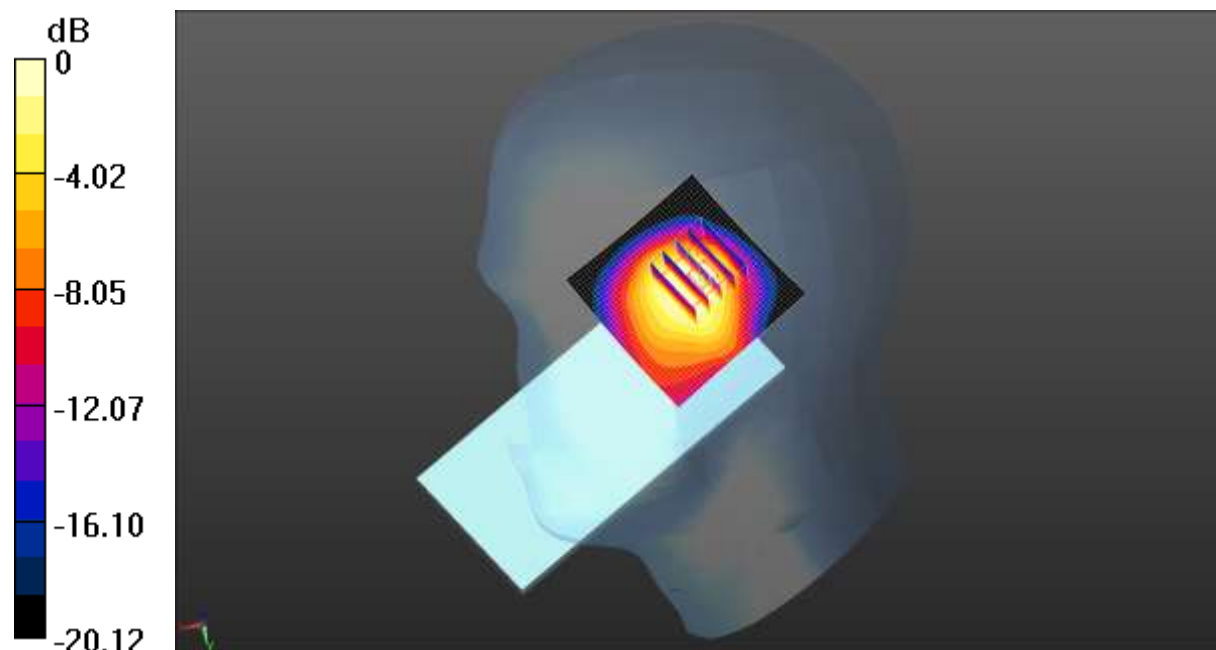

0 dB = 1.17 W/kg = 0.68 dBW/kg

Test Laboratory: JYTSZ

Date: 07.09.2022

DUT: Mobile Phone; Type: AD9; Serial: 2#

Communication System: UID 0, UMTS-FDD(WCDMA) (0); Frequency: 1752.6 MHz; Duty Cycle: 1:1

Medium parameters used (interpolated): $f = 1752.6$ MHz; $\sigma = 1.303$ S/m; $\epsilon_r = 39.223$; $\rho = 1000$ kg/m³

Phantom section: Right Section

DASY5 Configuration:

- Probe: EX3DV4 - SN7601; ConvF(8.62, 8.62, 8.62) @ 1752.6 MHz; Calibrated: 12.28.2021
- Sensor-Surface: 1.4mm (Mechanical Surface Detection)
- Electronics: DAE4 Sn1373; Calibrated: 06.06.2022
- Phantom: SAM 5.0; Type: QD000P40CD; Serial: TP:1765
- Measurement SW: DASY52, Version 52.10 (4); SEMCAD X Version 14.6.14 (7483)

WCDMA 1700 Right Cheek/High Channel/Area Scan (41x41x1): Interpolated grid: dx=1.500 mm, dy=1.500 mm

Maximum value of SAR (interpolated) = 0.796 W/kg

WCDMA 1700 Right Cheek/High Channel/Zoom Scan (5x5x7)/Cube 0:

Measurement grid: dx=8mm, dy=8mm, dz=5mm

Reference Value = 17.09 V/m; Power Drift = 0.07 dB

Peak SAR (extrapolated) = 1.08 W/kg

SAR(1 g) = 0.546 W/kg; SAR(10 g) = 0.303 W/kg

Smallest distance from peaks to all points 3 dB below = 9.1 mm

Ratio of SAR at M2 to SAR at M1 = 49.8%

Maximum value of SAR (measured) = 0.856 W/kg



0 dB = 0.856 W/kg = -0.68 dBW/kg

Test Laboratory: JYTSZ

Date: 07.05.2022

DUT: Mobile Phone; Type: AD9; Serial: 2#

Communication System: UID 0, UMTS-FDD(WCDMA) (0); Frequency: 836.6 MHz; Duty Cycle: 1:1

Medium parameters used (interpolated): $f = 836.6$ MHz; $\sigma = 0.925$ S/m; $\epsilon_r = 40.918$; $\rho = 1000$ kg/m³

Phantom section: Right Section

DASY5 Configuration:

- Probe: EX3DV4 - SN7601; ConvF(10.2, 10.2, 10.2) @ 836.6 MHz; Calibrated: 12.28.2021
- Sensor-Surface: 1.4mm (Mechanical Surface Detection)
- Electronics: DAE4 Sn1373; Calibrated: 06.06.2022
- Phantom: SAM 5.0; Type: QD000P40CD; Serial: TP:1765
- Measurement SW: DASY52, Version 52.10 (4); SEMCAD X Version 14.6.14 (7483)

WCDMA 850 Right Cheek/Middle Channel/Area Scan (51x51x1): Interpolated grid: dx=1.500 mm, dy=1.500 mm

Maximum value of SAR (interpolated) = 0.103 W/kg

WCDMA 850 Right Cheek/Middle Channel/Zoom Scan (5x5x7)/Cube 0:

Measurement grid: dx=8mm, dy=8mm, dz=5mm

Reference Value = 2.249 V/m; Power Drift = 0.06 dB

Peak SAR (extrapolated) = 0.105 W/kg

SAR(1 g) = 0.080 W/kg; SAR(10 g) = 0.061 W/kg

Smallest distance from peaks to all points 3 dB below: Larger than measurement grid

Ratio of SAR at M2 to SAR at M1 = 77.1%

Maximum value of SAR (measured) = 0.0956 W/kg

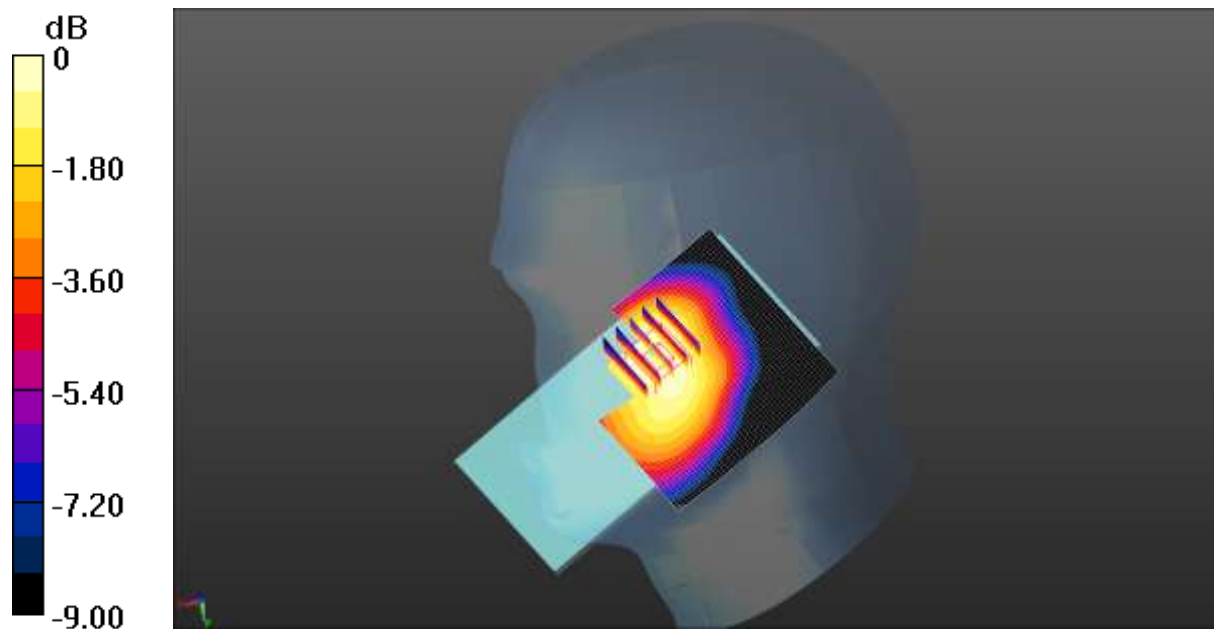

0 dB = 0.0956 W/kg = -10.20 dBW/kg

Test Laboratory: JYTSZ

Date: 07.04.2022

DUT: Mobile Phone; Type: AD9; Serial: 2#

Communication System: UID 0, LTE-Fdd(USA) 1RB QPSK (0); Frequency: 1880 MHz; Duty Cycle: 1:1

Medium parameters used: $f = 1880 \text{ MHz}$; $\sigma = 1.371 \text{ S/m}$; $\epsilon_r = 39.01$; $\rho = 1000 \text{ kg/m}^3$

Phantom section: Right Section

DASY5 Configuration:

- Probe: EX3DV4 - SN7601; ConvF(8.37, 8.37, 8.37) @ 1880 MHz; Calibrated: 12.28.2021
- Sensor-Surface: 1.4mm (Mechanical Surface Detection)
- Electronics: DAE4 Sn1373; Calibrated: 06.06.2022
- Phantom: SAM 5.0; Type: QD000P40CD; Serial: TP:1765
- Measurement SW: DASY52, Version 52.10 (4); SEMCAD X Version 14.6.14 (7483)

LTE Band 2 1RB(20MHz) Right Cheek/Middle Channel/Area Scan (41x41x1):

Interpolated grid: $dx=1.500 \text{ mm}$, $dy=1.500 \text{ mm}$

Maximum value of SAR (interpolated) = 1.25 W/kg

LTE Band 2 1RB(20MHz) Right Cheek/Middle Channel/Zoom Scan

(5x5x7)/Cube 0: Measurement grid: $dx=8\text{mm}$, $dy=8\text{mm}$, $dz=5\text{mm}$

Reference Value = 21.26 V/m; Power Drift = 0.05 dB

Peak SAR (extrapolated) = 1.37 W/kg

SAR(1 g) = 0.684 W/kg; SAR(10 g) = 0.378 W/kg

Smallest distance from peaks to all points 3 dB below = 6.6 mm

Ratio of SAR at M2 to SAR at M1 = 49.1%

Maximum value of SAR (measured) = 1.02 W/kg

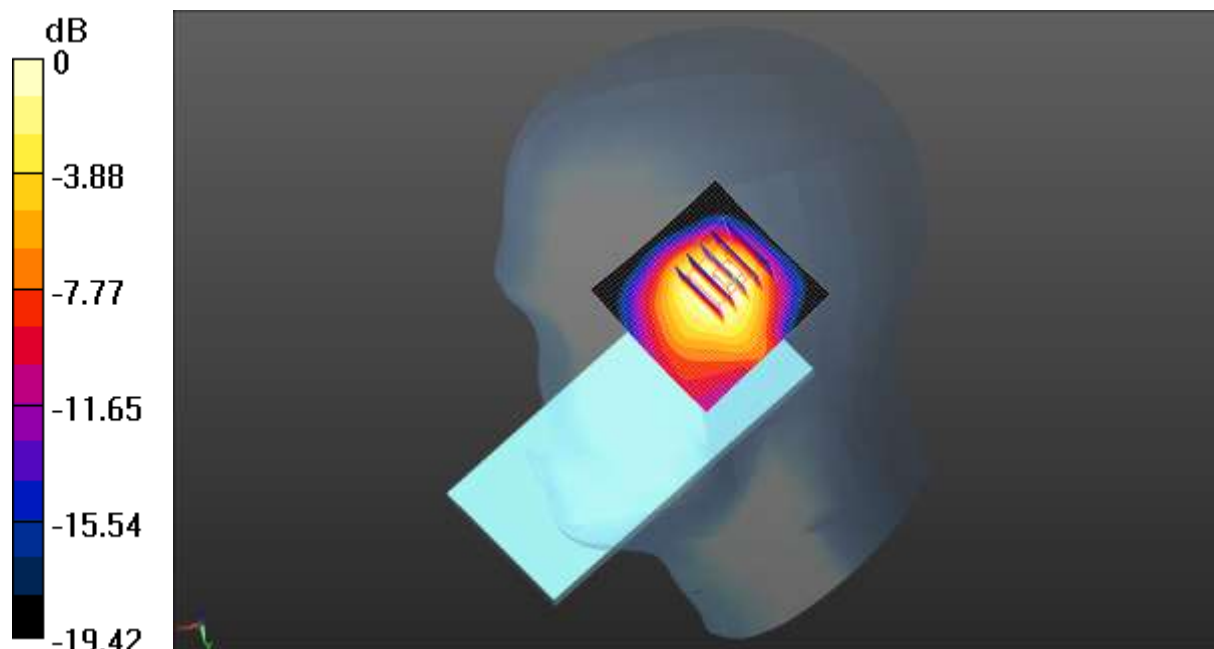

0 dB = 1.02 W/kg = 0.09 dBW/kg

Test Laboratory: JYTSZ

Date: 07.05.2022

DUT: Mobile Phone; Type: AD9; Serial: 2#

Communication System: UID 0, LTE-Fdd(USA) 1RB QPSK (0); Frequency: 836.5 MHz; Duty Cycle: 1:1

Medium parameters used (interpolated): $f = 836.5$ MHz; $\sigma = 0.925$ S/m; $\epsilon_r = 40.919$; $\rho = 1000$ kg/m³

Phantom section: Right Section

DASY5 Configuration:

- Probe: EX3DV4 - SN7601; ConvF(10.2, 10.2, 10.2) @ 836.5 MHz; Calibrated: 12.28.2021
- Sensor-Surface: 1.4mm (Mechanical Surface Detection)
- Electronics: DAE4 Sn1373; Calibrated: 06.06.2022
- Phantom: SAM 5.0; Type: QD000P40CD; Serial: TP:1765
- Measurement SW: DASY52, Version 52.10 (4); SEMCAD X Version 14.6.14 (7483)

LTE Band 5 1RB(10MHz) Right Cheek/Middle Channel/Area Scan (51x51x1):

Interpolated grid: dx=1.500 mm, dy=1.500 mm

Maximum value of SAR (interpolated) = 0.126 W/kg

LTE Band 5 1RB(10MHz) Right Cheek/Middle Channel/Zoom Scan

(5x5x7)/Cube 0: Measurement grid: dx=8mm, dy=8mm, dz=5mm

Reference Value = 2.973 V/m; Power Drift = 0.01 dB

Peak SAR (extrapolated) = 0.134 W/kg

SAR(1 g) = 0.099 W/kg; SAR(10 g) = 0.074 W/kg

Smallest distance from peaks to all points 3 dB below = 26.1 mm

Ratio of SAR at M2 to SAR at M1 = 75.7%

Maximum value of SAR (measured) = 0.121 W/kg

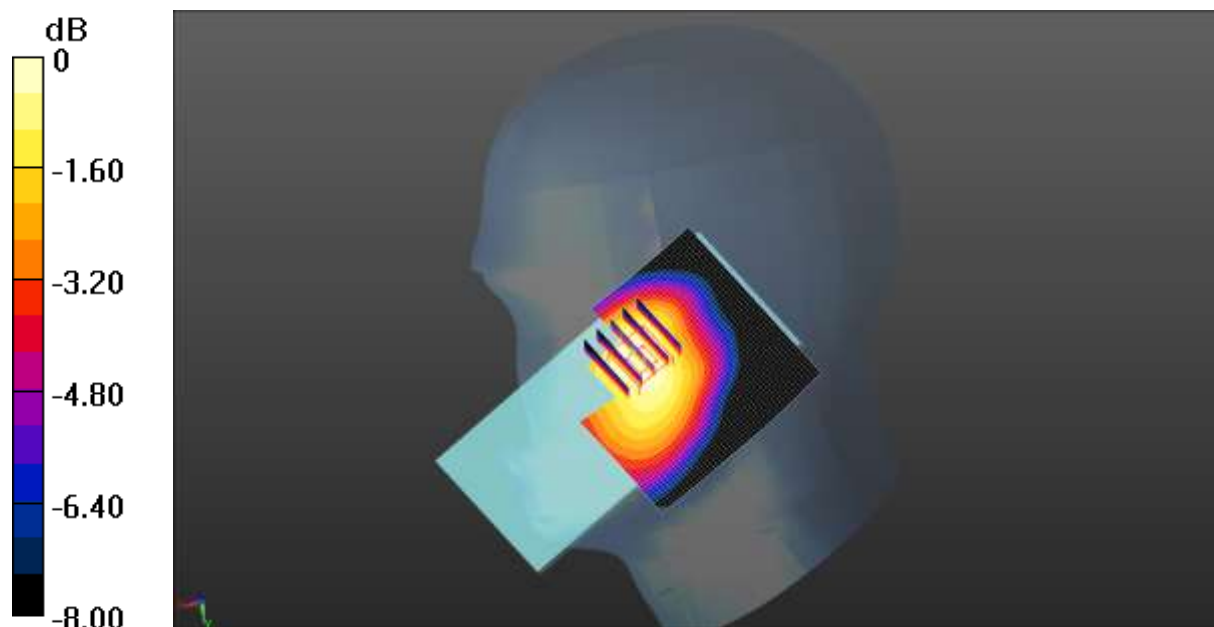

0 dB = 0.121 W/kg = -9.17 dBW/kg

Test Laboratory: JYTSZ

Date: 07.11.2022

DUT: Mobile Phone; Type: AD9; Serial: 2#

Communication System: UID 0, LTE-Fdd(USA) 1RB QPSK (0); Frequency: 2560 MHz; Duty Cycle: 1:1

Medium parameters used (interpolated): $f = 2560$ MHz; $\sigma = 1.831$ S/m; $\epsilon_r = 38.098$; $\rho = 1000$ kg/m³

Phantom section: Right Section

DASY5 Configuration:

- Probe: EX3DV4 - SN7601; ConvF(7.74, 7.74, 7.74) @ 2560 MHz; Calibrated: 12.28.2021
- Sensor-Surface: 1.4mm (Mechanical Surface Detection)
- Electronics: DAE4 Sn1373; Calibrated: 06.06.2022
- Phantom: SAM 5.0; Type: QD000P40CD; Serial: TP:1765
- Measurement SW: DASY52, Version 52.10 (4); SEMCAD X Version 14.6.14 (7483)

LTE Band 7 1RB(20MHz) Right Cheek/High Channel/Area Scan (41x41x1):

Interpolated grid: dx=1.200 mm, dy=1.200 mm

Maximum value of SAR (interpolated) = 0.472 W/kg

LTE Band 7 1RB(20MHz) Right Cheek/High Channel/Zoom Scan

(5x5x7)/Cube 0: Measurement grid: dx=5mm, dy=5mm, dz=5mm

Reference Value = 14.35 V/m; Power Drift = -0.03 dB

Peak SAR (extrapolated) = 1.34 W/kg

SAR(1 g) = 0.564 W/kg; SAR(10 g) = 0.227 W/kg

Smallest distance from peaks to all points 3 dB below = 5.8 mm

Ratio of SAR at M2 to SAR at M1 = 41.7%

Maximum value of SAR (measured) = 1.06 W/kg

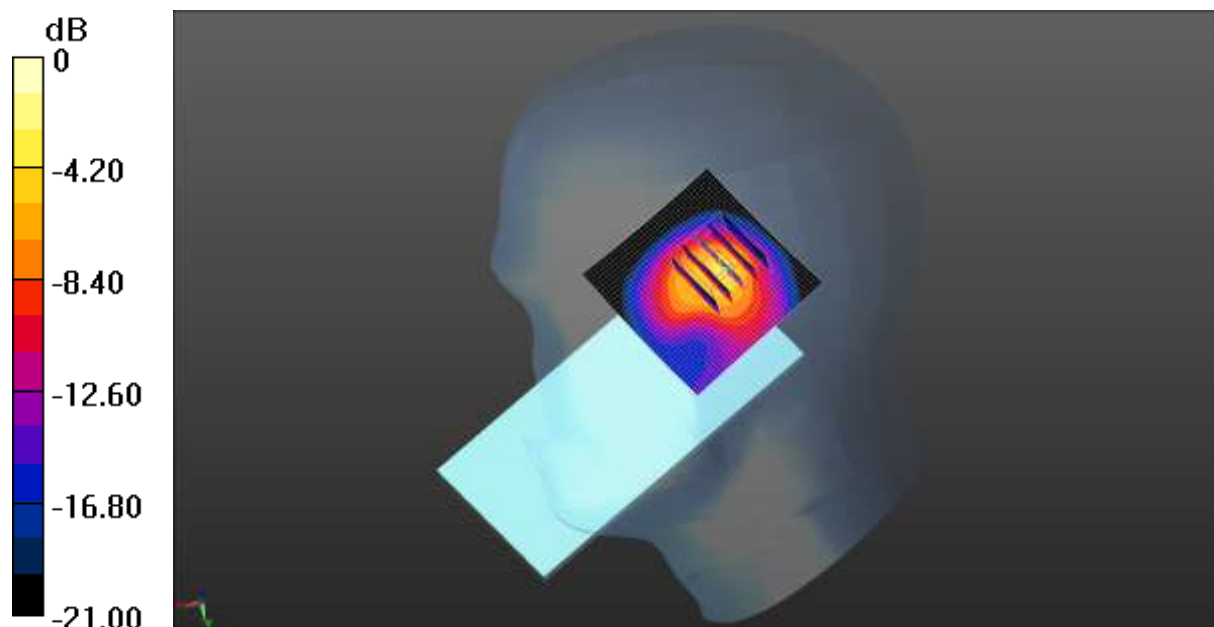

0 dB = 1.06 W/kg = 0.25 dBW/kg

Test Laboratory: JYTSZ

Date: 07.11.2022

DUT: Mobile Phone; Type: AD9; Serial: 2#

Communication System: UID 0, LTE-TDD(USA) 20MHz 1RB QPSK (0); Frequency: 2545 MHz; Duty Cycle: 1:1.59956

Medium parameters used (interpolated): $f = 2545 \text{ MHz}$; $\sigma = 1.876 \text{ S/m}$; $\epsilon_r = 37.996$; $\rho = 1000 \text{ kg/m}^3$

Phantom section: Right Section

DASY5 Configuration:

- Probe: EX3DV4 - SN7601; ConvF(7.49, 7.49, 7.49) @ 2545 MHz; Calibrated: 12.28.2021
- Sensor-Surface: 1.4mm (Mechanical Surface Detection)
- Electronics: DAE4 Sn1373; Calibrated: 06.06.2022
- Phantom: SAM 5.0; Type: QD000P40CD; Serial: TP:1765
- Measurement SW: DASY52, Version 52.10 (4); SEMCAD X Version 14.6.14 (7483)

LTE Band 41 1RB(20MHz) Right Tilted/Low Channel/Area Scan (41x41x1):

Interpolated grid: $dx=1.200 \text{ mm}$, $dy=1.200 \text{ mm}$

Maximum value of SAR (interpolated) = 0.759 W/kg

LTE Band 41 1RB(20MHz) Right Tilted/Low Channel/Zoom Scan

(5x5x7)/Cube 0: Measurement grid: $dx=5\text{mm}$, $dy=5\text{mm}$, $dz=5\text{mm}$

Reference Value = 2.312 V/m; Power Drift = 0.12 dB

Peak SAR (extrapolated) = 0.962 W/kg

SAR(1 g) = 0.669W/kg; SAR(10 g) = 0.390 W/kg

Smallest distance from peaks to all points 3 dB below = 8 mm

Ratio of SAR at M2 to SAR at M1 = 45.5%

Maximum value of SAR (measured) = 0.872 W/kg

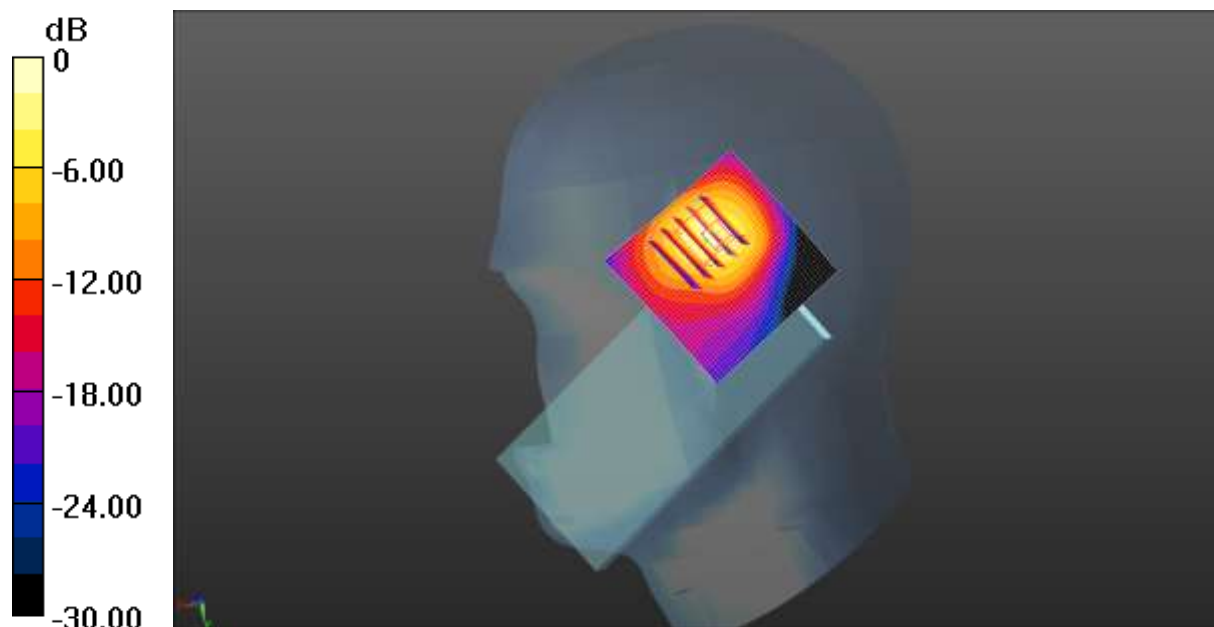

0 dB = 0.872 W/kg = -0.59 dBW/kg

Test Laboratory: JYTSZ

Date: 07.09.2022

DUT: Mobile Phone; Type: AD9; Serial: 2#

Communication System: UID 0, LTE-Fdd(USA) 1RB QPSK (0); Frequency: 1720 MHz; Duty Cycle: 1:1

Medium parameters used (interpolated): $f = 1720 \text{ MHz}$; $\sigma = 1.309 \text{ S/m}$; $\epsilon_r = 39.201$; $\rho = 1000 \text{ kg/m}^3$

Phantom section: Right Section

DASY5 Configuration:

- Probe: EX3DV4 - SN7601; ConvF(8.62, 8.62, 8.62) @ 1720 MHz; Calibrated: 12.28.2021
- Sensor-Surface: 1.4mm (Mechanical Surface Detection)
- Electronics: DAE4 Sn1373; Calibrated: 06.06.2022
- Phantom: SAM 5.0; Type: QD000P40CD; Serial: TP:1765
- Measurement SW: DASY52, Version 52.10 (4); SEMCAD X Version 14.6.14 (7483)

LTE Band 66 1RB(20MHz) Right Cheek/Low Channel/Area Scan (41x41x1):

Interpolated grid: $dx=1.500 \text{ mm}$, $dy=1.500 \text{ mm}$

Maximum value of SAR (interpolated) = 0.840 W/kg

LTE Band 66 1RB(20MHz) Right Cheek/Low Channel/Zoom Scan

(5x5x7)/Cube 0: Measurement grid: $dx=8\text{mm}$, $dy=8\text{mm}$, $dz=5\text{mm}$

Reference Value = 16.71 V/m; Power Drift = 0.05 dB

Peak SAR (extrapolated) = 0.937 W/kg

SAR(1 g) = 0.471 W/kg; SAR(10 g) = 0.263 W/kg

Smallest distance from peaks to all points 3 dB below = 8 mm

Ratio of SAR at M2 to SAR at M1 = 50.7%

Maximum value of SAR (measured) = 0.717 W/kg



0 dB = 0.717 W/kg = -1.44 dBW/kg

Test Laboratory: JYTSZ

Date: 07.11.2022

DUT: Mobile Phone; Type: AD9; Serial: 2#

Communication System: UID 0, NR (0); Frequency: 2585.01 MHz; Duty Cycle: 1:1
 Medium parameters used (interpolated): $f = 2585.01$ MHz; $\sigma = 1.876$ S/m; $\epsilon_r = 37.996$; $\rho = 1000$ kg/m³
 Phantom section: Right Section

DASY5 Configuration:

- Probe: EX3DV4 - SN7601; ConvF(7.49, 7.49, 7.49) @ 2585.01 MHz; Calibrated: 12.28.2021
- Sensor-Surface: 1.4mm (Mechanical Surface Detection)
- Electronics: DAE4 Sn1373; Calibrated: 06.06.2022
- Phantom: SAM 5.0; Type: QD000P40CD; Serial: TP:1765
- Measurement SW: DASY52, Version 52.10 (4); SEMCAD X Version 14.6.14 (7483)

NR n41 1RB(100MHz) Right Cheek/Middle Channel/Area Scan (51x51x1):

Interpolated grid: dx=1.200 mm, dy=1.200 mm
 Maximum value of SAR (interpolated) = 0.527 W/kg

NR n41 1RB(100MHz) Right Cheek/Middle Channel/Zoom Scan (5x5x7)/Cube

0: Measurement grid: dx=5mm, dy=5mm, dz=5mm
 Reference Value = 1.577 V/m; Power Drift = 0.16 dB
 Peak SAR (extrapolated) = 1.08 W/kg
SAR(1 g) = 0.509 W/kg; SAR(10 g) = 0.232 W/kg
 Smallest distance from peaks to all points 3 dB below = 6.8 mm
 Ratio of SAR at M2 to SAR at M1 = 47%
 Maximum value of SAR (measured) = 0.837 W/kg

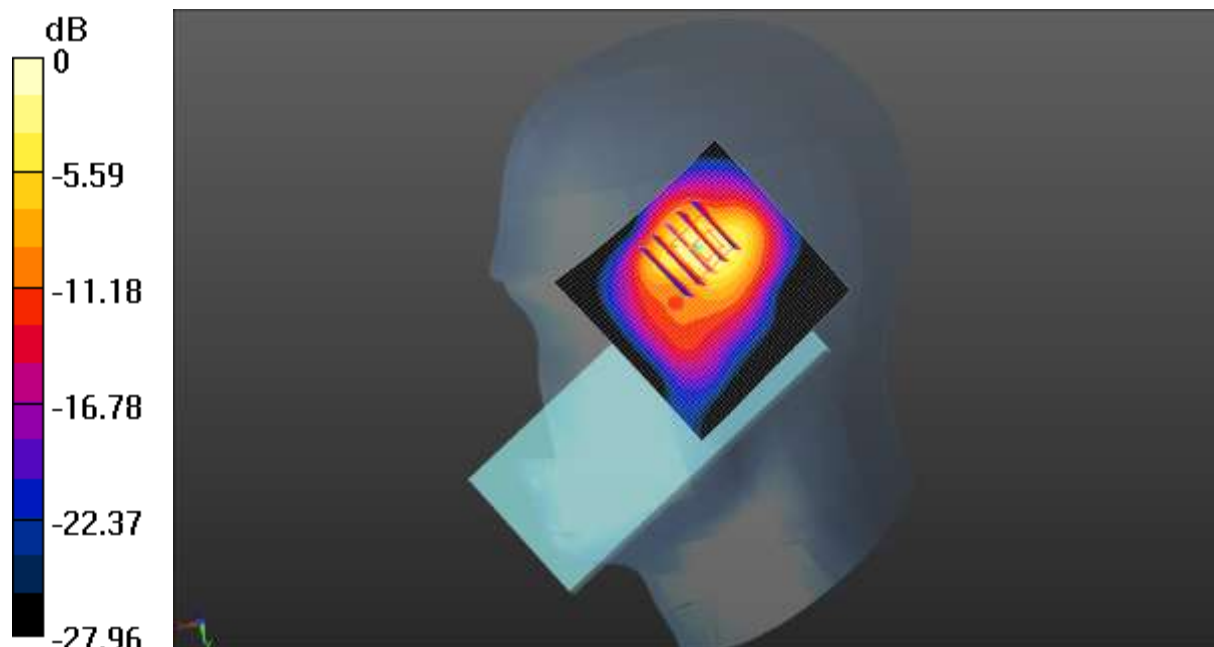

0 dB = 0.837 W/kg = -0.77 dBW/kg

Test Laboratory: JYTSZ

Date: 07.05.2022

DUT: Mobile Phone; Type: AD9; Serial: 2#

Communication System: UID 0, NR (0); Frequency: 673 MHz; Duty Cycle: 1:1
Medium parameters used (interpolated): $f = 673$ MHz; $\sigma = 0.877$ S/m; $\epsilon_r = 41.304$; $\rho = 1000$ kg/m³
Phantom section: Left Section

DASY5 Configuration:

- Probe: EX3DV4 - SN7601; ConvF(10.58, 10.58, 10.58) @ 673 MHz; Calibrated: 12.28.2021
- Sensor-Surface: 1.4mm (Mechanical Surface Detection)
- Electronics: DAE4 Sn1373; Calibrated: 06.06.2022
- Phantom: SAM 5.0; Type: QD000P40CD; Serial: TP:1765
- Measurement SW: DASY52, Version 52.10 (4); SEMCAD X Version 14.6.14 (7483)

NR n71 1RB(20MHz) Left Cheek/Low Channel/Area Scan (51x51x1):

Interpolated grid: dx=1.500 mm, dy=1.500 mm
Maximum value of SAR (interpolated) = 0.0613 W/kg

NR n71 1RB(20MHz) Left Cheek/Low Channel/Zoom Scan (5x5x7)/Cube 0:

Measurement grid: dx=8mm, dy=8mm, dz=5mm
Reference Value = 1.749 V/m; Power Drift = 0.03 dB
Peak SAR (extrapolated) = 0.0750 W/kg
SAR(1 g) = 0.049 W/kg; SAR(10 g) = 0.034 W/kg
Smallest distance from peaks to all points 3 dB below: Larger than measurement grid
Ratio of SAR at M2 to SAR at M1 = 63%
Maximum value of SAR (measured) = 0.0627 W/kg

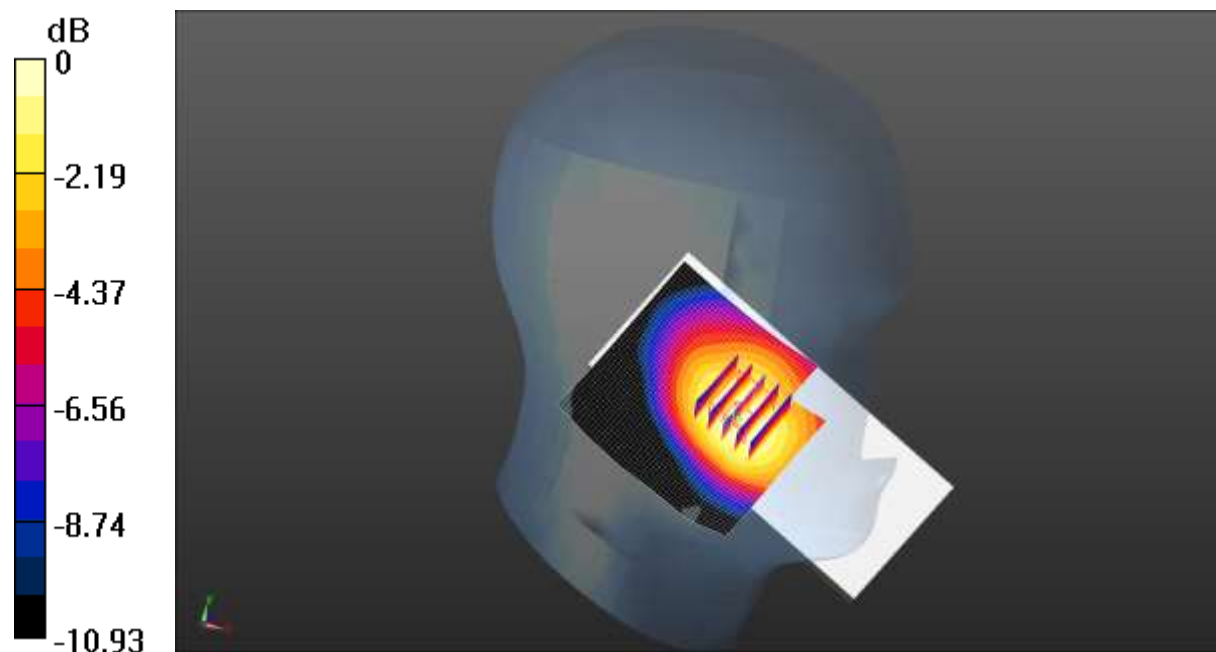

0 dB = 0.0627 W/kg = -12.03 dBW/kg

Test Laboratory: JYTSZ

Date: 10.11.2022

DUT: Mobile Phone; Type: AD9; Serial: 2#

Communication System: UID 0, NR (0); Frequency: 3500.01 MHz; Duty Cycle: 1:1
 Medium parameters used (interpolated): $f = 3500.01$ MHz; $\sigma = 2.95$ S/m; $\epsilon_r = 36.663$; $\rho = 1000$ kg/m³
 Phantom section: Right Section

DASY5 Configuration:

- Probe: EX3DV4 – SN3578; ConvF(7.22, 7.22, 7.22) @ 3500.01 MHz; Calibrated: 06.23.2022
- Sensor-Surface: 1.4mm (Mechanical Surface Detection)
- Electronics: DAE4 Sn1373; Calibrated: 06.06.2022
- Phantom: SAM 5.0; Type: QD000P40CD; Serial: TP:1765
- Measurement SW: DASY52, Version 52.10 (4); SEMCAD X Version 14.6.14 (7483)

NR n77(3500) 50%RB(100MHz) Right Cheek/Middle Channel/Area Scan

(51x51x1): Interpolated grid: dx=1.200 mm, dy=1.200 mm
 Maximum value of SAR (interpolated) = 0.561 W/kg

NR n77(3500) 50%RB(100MHz) Right Cheek/Middle Channel/Zoom Scan

(7x7x7)/Cube 0: Measurement grid: dx=5mm, dy=5mm, dz=4mm

Reference Value = 5.713 V/m; Power Drift = 0.08 dB

Peak SAR (extrapolated) = 1.16 W/kg

SAR(1 g) = 0.420 W/kg; SAR(10 g) = 0.172 W/kg

Smallest distance from peaks to all points 3 dB below = 7.1 mm

Ratio of SAR at M2 to SAR at M1 = 35.2%

Maximum value of SAR (measured) = 0.841 W/kg

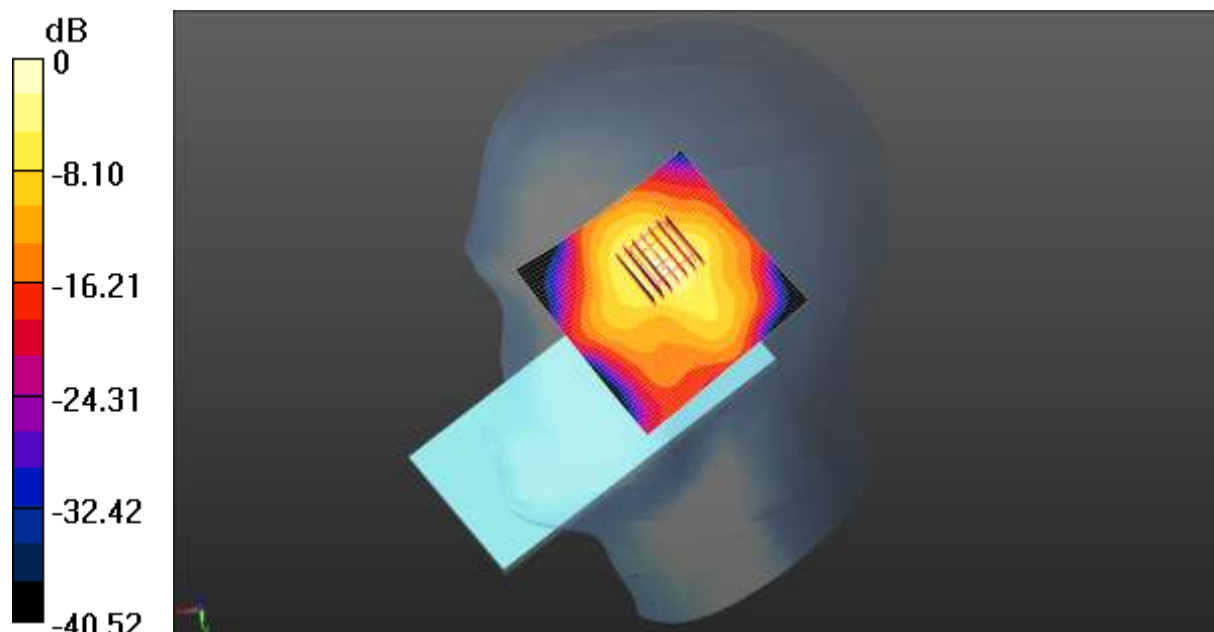

0 dB = 0.841 W/kg = -0.75 dBW/kg

Test Laboratory: JYTSZ

Date: 10.11.2022

DUT: Mobile Phone; Type: AD9; Serial: 2#

Communication System: UID 0, NR (0); Frequency: 3750 MHz; Duty Cycle: 1:1
 Medium parameters used: $f = 3750 \text{ MHz}$; $\sigma = 3.266 \text{ S/m}$; $\epsilon_r = 36.137$; $\rho = 1000 \text{ kg/m}^3$
 Phantom section: Right Section

DASY5 Configuration:

- Probe: EX3DV4 – SN3578; ConvF(7.29, 7.29, 7.29) @ 3750 MHz; Calibrated: 06.23.2022
- Sensor-Surface: 1.4mm (Mechanical Surface Detection)
- Electronics: DAE4 Sn1373; Calibrated: 06.06.2022
- Phantom: SAM 5.0; Type: QD000P40CD; Serial: TP:1765
- Measurement SW: DASY52, Version 52.10 (4); SEMCAD X Version 14.6.14 (7483)

NR n77(3840) 50%RB(100MHz) Right Cheek/Low Channel/Area Scan

(51x51x1): Interpolated grid: $dx=1.200 \text{ mm}$, $dy=1.200 \text{ mm}$
 Maximum value of SAR (interpolated) = 0.602 W/kg

NR n77(3840) 50%RB(100MHz) Right Cheek/ Low Channel/Zoom Scan

(7x7x7)/Cube 0: Measurement grid: $dx=5\text{mm}$, $dy=5\text{mm}$, $dz=4\text{mm}$
 Reference Value = 5.211 V/m; Power Drift = -0.08 dB
 Peak SAR (extrapolated) = 1.27 W/kg
SAR(1 g) = 0.461 W/kg; SAR(10 g) = 0.172 W/kg
 Smallest distance from peaks to all points 3 dB below = 6.7 mm
 Ratio of SAR at M2 to SAR at M1 = 34.1%

Maximum value of SAR (measured) = 0.920 W/kg

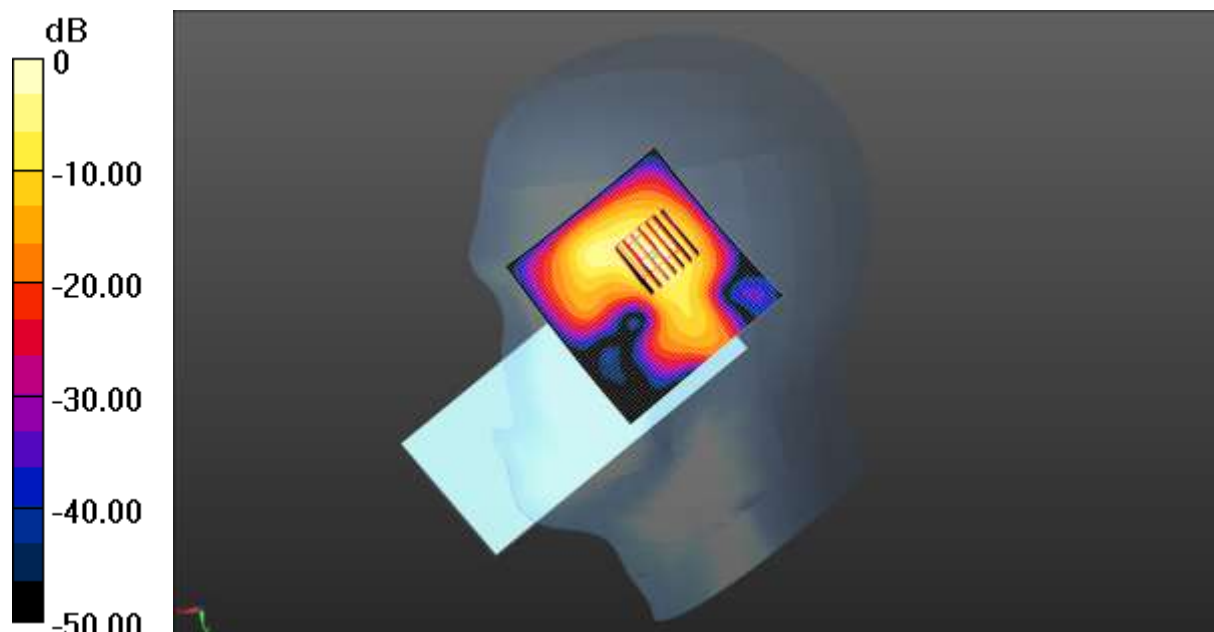

0 dB = 0.920 W/kg = -0.36 dBW/kg

Test Laboratory: JYTSZ

Date: 07.11.2022

DUT: Mobile Phone; Type: AD9; Serial: 2#

Communication System: UID 0, IEEE 802.11b WiFi 2.4 GHz (DSSS, 1 Mbps) (0);
 Frequency: 2412 MHz; Duty Cycle: 1:1
 Medium parameters used (interpolated): $f = 2412 \text{ MHz}$; $\sigma = 1.716 \text{ S/m}$; $\epsilon_r = 38.253$; $\rho = 1000 \text{ kg/m}^3$
 Phantom section: Left Section

DASY5 Configuration:

- Probe: EX3DV4 - SN7601; ConvF(7.74, 7.74, 7.74) @ 2412 MHz; Calibrated: 12.28.2021
- Sensor-Surface: 1.4mm (Mechanical Surface Detection)
- Electronics: DAE4 Sn1373; Calibrated: 06.06.2022
- Phantom: SAM 5.0; Type: QD000P40CD; Serial: TP:1765
- Measurement SW: DASY52, Version 52.10 (4); SEMCAD X Version 14.6.14 (7483)

2.4GWIFI Left Tilted/Low Channel/Area Scan (41x41x1): Interpolated grid:
 $dx=1.200 \text{ mm}$, $dy=1.200 \text{ mm}$
 Maximum value of SAR (interpolated) = 0.421 W/kg

2.4GWIFI Left Tilted/Low Channel/Zoom Scan (5x5x7)/Cube 0: Measurement grid: $dx=5\text{mm}$, $dy=5\text{mm}$, $dz=5\text{mm}$
 Reference Value = 9.506 V/m; Power Drift = 0.03 dB
 Peak SAR (extrapolated) = 0.528 W/kg
SAR(1 g) = 0.229 W/kg; SAR(10 g) = 0.094 W/kg
 Smallest distance from peaks to all points 3 dB below = 6.8 mm
 Ratio of SAR at M2 to SAR at M1 = 42.9%
 Maximum value of SAR (measured) = 0.414 W/kg

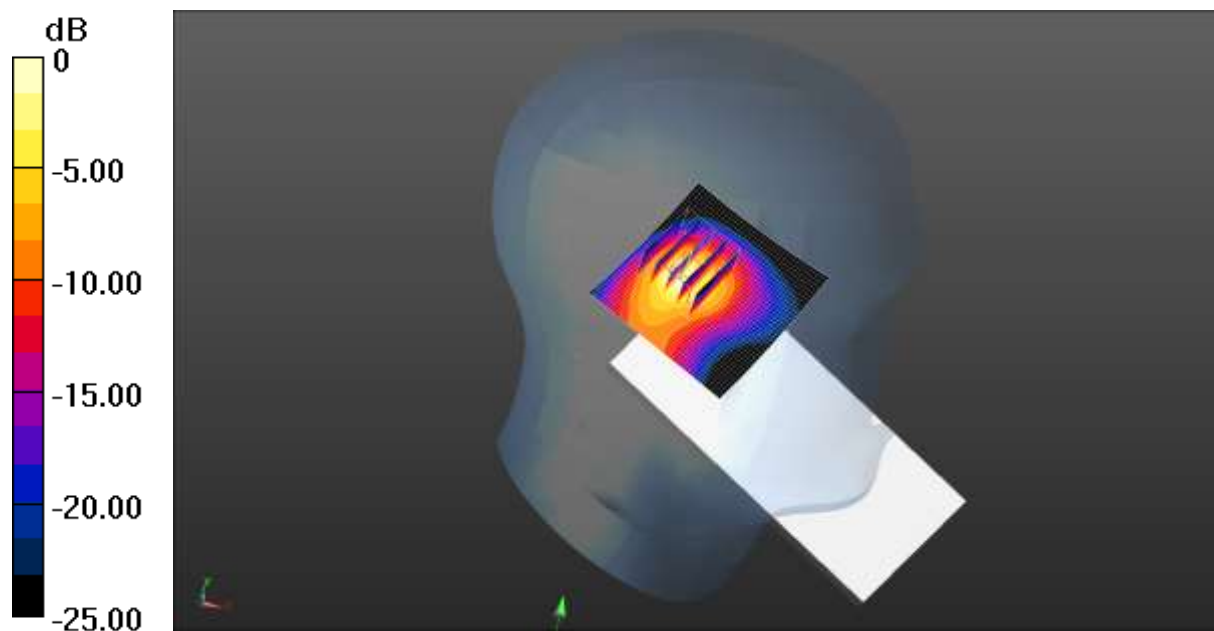

0 dB = 0.414 W/kg = -3.83 dBW/kg

Test Laboratory: JYTSZ

Date: 07.14.2022

DUT: Mobile Phone; Type: AD9; Serial: 2#

Communication System: UID 0, IEEE 802.11a WiFi 5GHz (0); Frequency: 5180 MHz; Duty Cycle: 1:1

Medium parameters used: $f = 5180$ MHz; $\sigma = 4.805$ S/m; $\epsilon_r = 34.895$; $\rho = 1000$ kg/m³

Phantom section: Left Section

DASY5 Configuration:

- Probe: EX3DV4 - SN7601; ConvF(5.35, 5.35, 5.35) @ 5180 MHz; Calibrated: 12.28.2021
- Sensor-Surface: 1.4mm (Mechanical Surface Detection)
- Electronics: DAE4 Sn1373; Calibrated: 06.06.2022
- Phantom: SAM 5.0; Type: QD000P40CD; Serial: TP:1765
- Measurement SW: DASY52, Version 52.10 (4); SEMCAD X Version 14.6.14 (7483)

5.2GWIFI Left Cheek/Low Channel/Area Scan (41x41x1): Interpolated grid:

dx=1.000 mm, dy=1.000 mm

Maximum value of SAR (interpolated) = 0.165 W/kg

5.2GWIFI Left Cheek/Low Channel/Zoom Scan (7x7x7)/Cube 0: Measurement

grid: dx=4mm, dy=4mm, dz=2mm

Reference Value = 0 V/m; Power Drift = 0.00 dB

Peak SAR (extrapolated) = 0.510 W/kg

SAR(1 g) = 0.109 W/kg; SAR(10 g) = 0.024 W/kg

Smallest distance from peaks to all points 3 dB below = 6.1 mm

Ratio of SAR at M2 to SAR at M1 = 13.2%

Maximum value of SAR (measured) = 0.324 W/kg

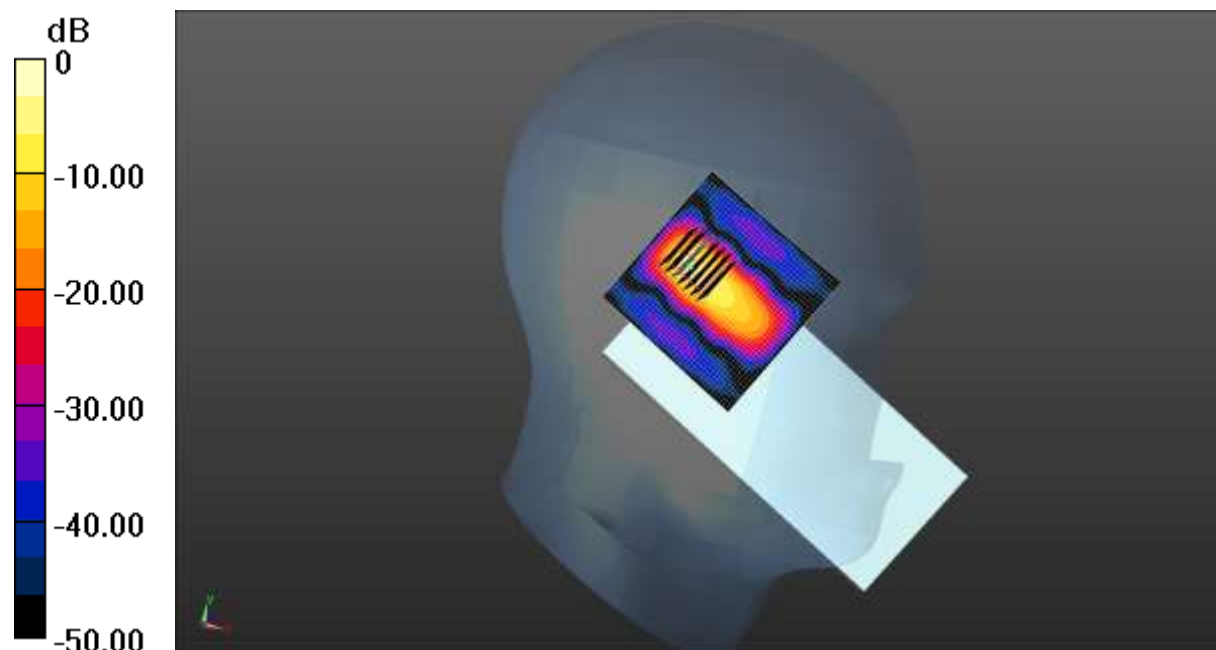

0 dB = 0.324 W/kg = -4.89 dBW/kg

Test Laboratory: JYTSZ

Date: 07.14.2022

DUT: Mobile Phone; Type: AD9; Serial: 2#

Communication System: UID 0, IEEE 802.11a WiFi 5GHz (0); Frequency: 5825 MHz; Duty Cycle: 1:1

Medium parameters used (interpolated): $f = 5825$ MHz; $\sigma = 5.477$ S/m; $\epsilon_r = 33.911$; $\rho = 1000$ kg/m³

Phantom section: Left Section

DASY5 Configuration:

- Probe: EX3DV4 - SN7601; ConvF(5.04, 5.04, 5.04) @ 5825 MHz; Calibrated: 12.28.2021
- Sensor-Surface: 1.4mm (Mechanical Surface Detection)
- Electronics: DAE4 Sn1373; Calibrated: 06.06.2022
- Phantom: SAM 5.0; Type: QD000P40CD; Serial: TP:1765
- Measurement SW: DASY52, Version 52.10 (4); SEMCAD X Version 14.6.14 (7483)

5.8GWIFI Left Cheek/High Channel/Area Scan (41x41x1): Interpolated grid:
dx=1.000 mm, dy=1.000 mm

Maximum value of SAR (interpolated) = 0.358 W/kg

5.8GWIFI Left Cheek/High Channel/Zoom Scan (7x7x7)/Cube 0: Measurement grid: dx=4mm, dy=4mm, dz=2mm

Reference Value = 0 V/m; Power Drift = 0.00 dB

Peak SAR (extrapolated) = 0.613 W/kg

SAR(1 g) = 0.121 W/kg; SAR(10 g) = 0.034 W/kg

Smallest distance from peaks to all points 3 dB below = 6.8 mm

Ratio of SAR at M2 to SAR at M1 = 9.7%

Maximum value of SAR (measured) = 0.364 W/kg

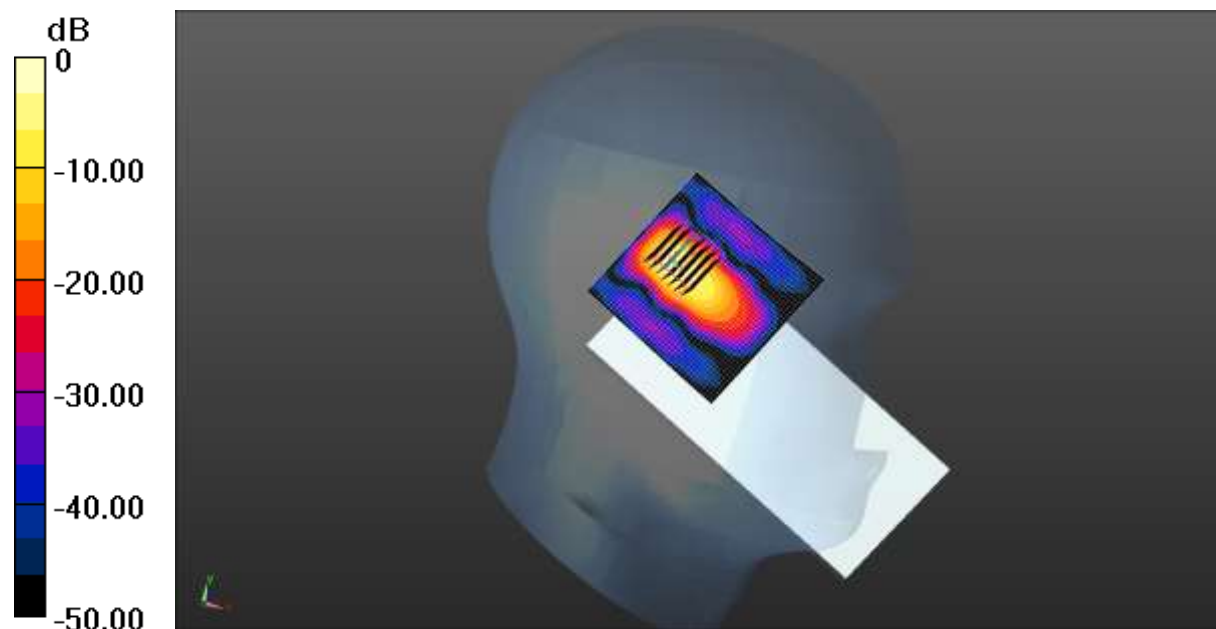

0 dB = 0.364 W/kg = -4.39 dBW/kg

Test Laboratory: JYTSZ

Date: 07.11.2022

DUT: Mobile Phone; Type: AD9; Serial: 2#

Communication System: UID 0, Bluetooth (0); Frequency: 2441 MHz; Duty Cycle: 1:1
 Medium parameters used (interpolated): $f = 2441$ MHz; $\sigma = 1.719$ S/m; $\epsilon_r = 38.246$; $\rho = 1000$ kg/m³
 Phantom section: Left Section

DASY5 Configuration:

- Probe: EX3DV4 - SN7601; ConvF(7.74, 7.74, 7.74) @ 2441 MHz; Calibrated: 12.28.2021
- Sensor-Surface: 1.4mm (Mechanical Surface Detection)
- Electronics: DAE4 Sn1373; Calibrated: 06.06.2022
- Phantom: SAM 5.0; Type: QD000P40CD; Serial: TP:1765
- Measurement SW: DASY52, Version 52.10 (4); SEMCAD X Version 14.6.14 (7483)

BT Left Tilted/Middle Channel/Area Scan (41x41x1): Interpolated grid: dx=1.200 mm, dy=1.200 mm
 Maximum value of SAR (interpolated) = 0.413 W/kg

BT Left Tilted/Middle Channel/Zoom Scan (5x5x7)/Cube 0: Measurement grid: dx=8mm, dy=8mm, dz=5mm
 Reference Value = 9.101 V/m; Power Drift = 0.07 dB
 Peak SAR (extrapolated) = 0.529 W/kg
SAR(1 g) = 0.226 W/kg; SAR(10 g) = 0.093 W/kg
 Smallest distance from peaks to all points 3 dB below = 7.1 mm
 Ratio of SAR at M2 to SAR at M1 = 42.6%
 Maximum value of SAR (measured) = 0.402 W/kg

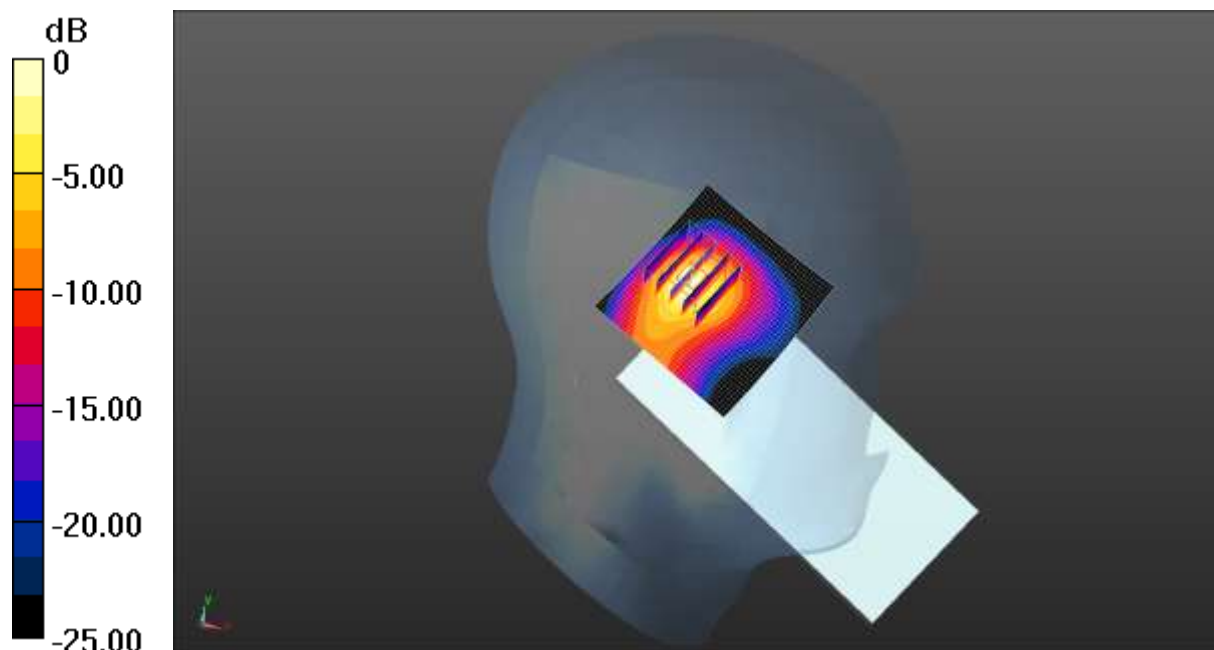

0 dB = 0.402 W/kg = -3.96 dBW/kg

Test Laboratory: JYTSZ

Date: 07.05.2022

DUT: Mobile Phone; Type: AD9; Serial: 2#

Communication System: UID 0, GPRS(4 Slots) (0); Frequency: 836.6 MHz; Duty Cycle: 1:1.99986

Medium parameters used (interpolated): $f = 836.6 \text{ MHz}$; $\sigma = 0.925 \text{ S/m}$; $\epsilon_r = 40.918$; $\rho = 1000 \text{ kg/m}^3$

Phantom section: Flat Section

DASY5 Configuration:

- Probe: EX3DV4 - SN7601; ConvF(10.2, 10.2, 10.2) @ 836.6 MHz; Calibrated: 12.28.2021
- Sensor-Surface: 1.4mm (Mechanical Surface Detection)
- Electronics: DAE4 Sn1373; Calibrated: 06.06.2022
- Phantom: SAM 5.0; Type: QD000P40CD; Serial: TP:1765
- Measurement SW: DASY52, Version 52.10 (4); SEMCAD X Version 14.6.14 (7483)

GPRS 850 4Slots Body Back/Middle Channel/Area Scan (41x41x1): Interpolated grid: $dx=1.500 \text{ mm}$, $dy=1.500 \text{ mm}$

Maximum value of SAR (interpolated) = 0.409 W/kg

GPRS 850 4Slots Body Back/Middle Channel/Zoom Scan (5x5x7)/Cube 0:

Measurement grid: $dx=8\text{mm}$, $dy=8\text{mm}$, $dz=5\text{mm}$

Reference Value = 13.81 V/m; Power Drift = 0.01 dB

Peak SAR (extrapolated) = 0.448 W/kg

SAR(1 g) = 0.273 W/kg; SAR(10 g) = 0.173 W/kg

Smallest distance from peaks to all points 3 dB below = 16.7 mm

Ratio of SAR at M2 to SAR at M1 = 61.3%

Maximum value of SAR (measured) = 0.376 W/kg

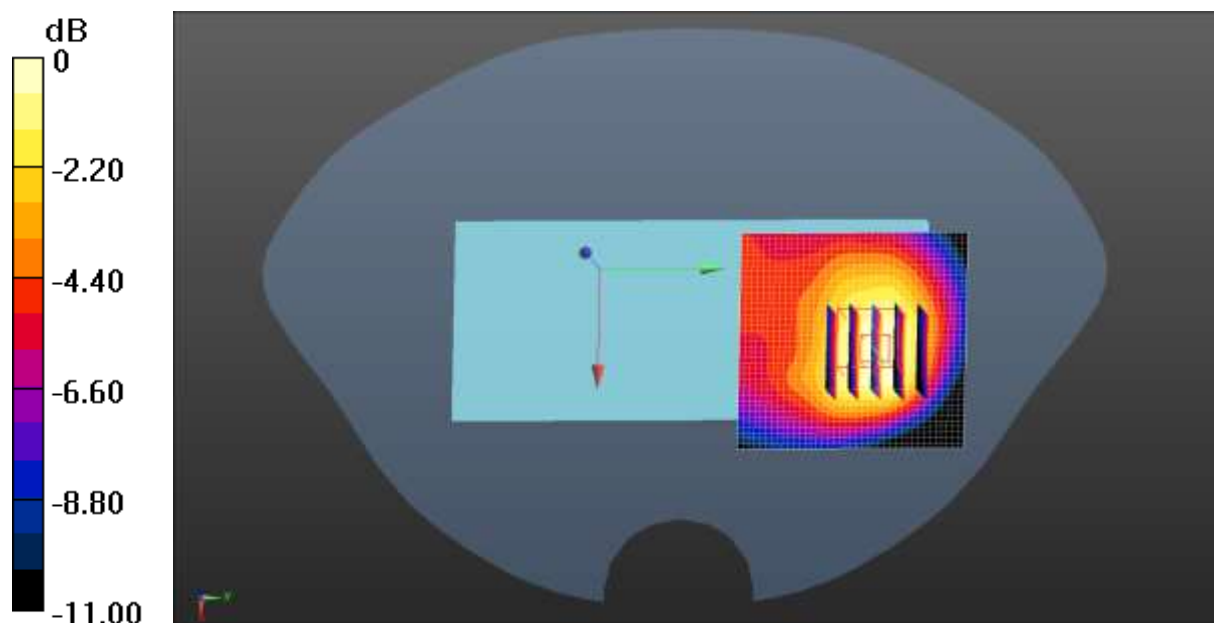

0 dB = 0.376 W/kg = -4.25 dBW/kg

Test Laboratory: JYTSZ

Date: 07.09.2022

DUT: Mobile Phone; Type: AD9; Serial: 2#

Communication System: UID 0, GPRS(4 Slots) (0); Frequency: 1880 MHz; Duty Cycle: 1:1.99986

Medium parameters used: $f = 1880$ MHz; $\sigma = 1.371$ S/m; $\epsilon_r = 39.01$; $\rho = 1000$ kg/m³

Phantom section: Flat Section

DASY5 Configuration:

- Probe: EX3DV4 - SN7601; ConvF(8.37, 8.37, 8.37) @ 1880 MHz; Calibrated: 12.28.2021
- Sensor-Surface: 1.4mm (Mechanical Surface Detection)
- Electronics: DAE4 Sn1373; Calibrated: 06.06.2022
- Phantom: SAM 5.0; Type: QD000P40CD; Serial: TP:1765
- Measurement SW: DASY52, Version 52.10 (4); SEMCAD X Version 14.6.14 (7483)

GPRS 1900 4Slots Body Back/Middle Channel/Area Scan (41x41x1):

Interpolated grid: dx=1.500 mm, dy=1.500 mm

Maximum value of SAR (interpolated) = 0.263 W/kg

GPRS 1900 4Slots Body Back/Middle Channel/Zoom Scan (5x5x7)/Cube 0:

Measurement grid: dx=8mm, dy=8mm, dz=5mm

Reference Value = 4.880 V/m; Power Drift = 0.13 dB

Peak SAR (extrapolated) = 0.303 W/kg

SAR(1 g) = 0.171 W/kg; SAR(10 g) = 0.094 W/kg

Smallest distance from peaks to all points 3 dB below = 13.7 mm

Ratio of SAR at M2 to SAR at M1 = 56.1%

Maximum value of SAR (measured) = 0.253 W/kg

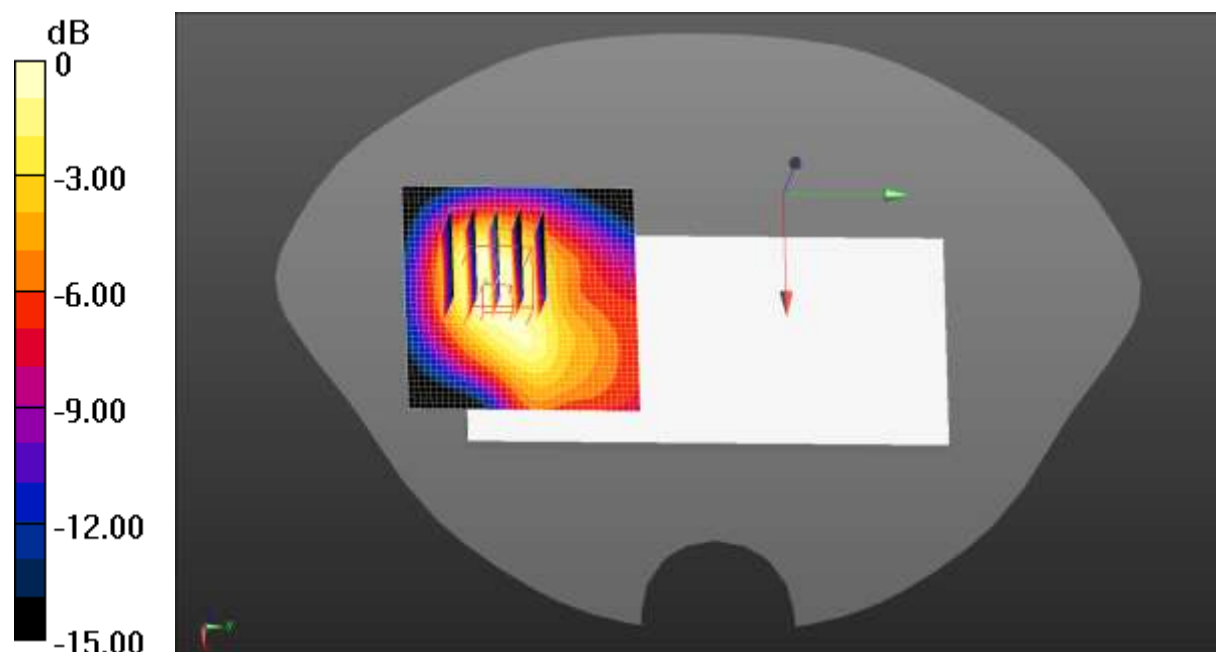

0 dB = 0.253 W/kg = -5.97 dBW/kg

Test Laboratory: JYTSZ

Date: 07.09.2022

DUT: Mobile Phone; Type: AD9; Serial: 2#

Communication System: UID 0, UMTS-FDD(WCDMA) (0); Frequency: 1880 MHz; Duty Cycle: 1:1

Medium parameters used: $f = 1880 \text{ MHz}$; $\sigma = 1.371 \text{ S/m}$; $\epsilon_r = 39.01$; $\rho = 1000 \text{ kg/m}^3$

Phantom section: Flat Section

DASY5 Configuration:

- Probe: EX3DV4 - SN7601; ConvF(8.37, 8.37, 8.37) @ 1880 MHz; Calibrated: 12.28.2021
- Sensor-Surface: 1.4mm (Mechanical Surface Detection)
- Electronics: DAE4 Sn1373; Calibrated: 06.06.2022
- Phantom: SAM 5.0; Type: QD000P40CD; Serial: TP:1765
- Measurement SW: DASY52, Version 52.10 (4); SEMCAD X Version 14.6.14 (7483)

WCDMA 1900 Body Back/Middle Channel/Area Scan (41x41x1): Interpolated grid: $dx=1.500 \text{ mm}$, $dy=1.500 \text{ mm}$

Maximum value of SAR (interpolated) = 0.297 W/kg

WCDMA 1900 Body Back/Middle Channel/Zoom Scan (5x5x7)/Cube 0:

Measurement grid: $dx=8\text{mm}$, $dy=8\text{mm}$, $dz=5\text{mm}$

Reference Value = 4.875 V/m; Power Drift = 0.02 dB

Peak SAR (extrapolated) = 0.334 W/kg

SAR(1 g) = 0.184 W/kg; SAR(10 g) = 0.104 W/kg

Smallest distance from peaks to all points 3 dB below = 13.7 mm

Ratio of SAR at M2 to SAR at M1 = 56.5%

Maximum value of SAR (measured) = 0.282 W/kg

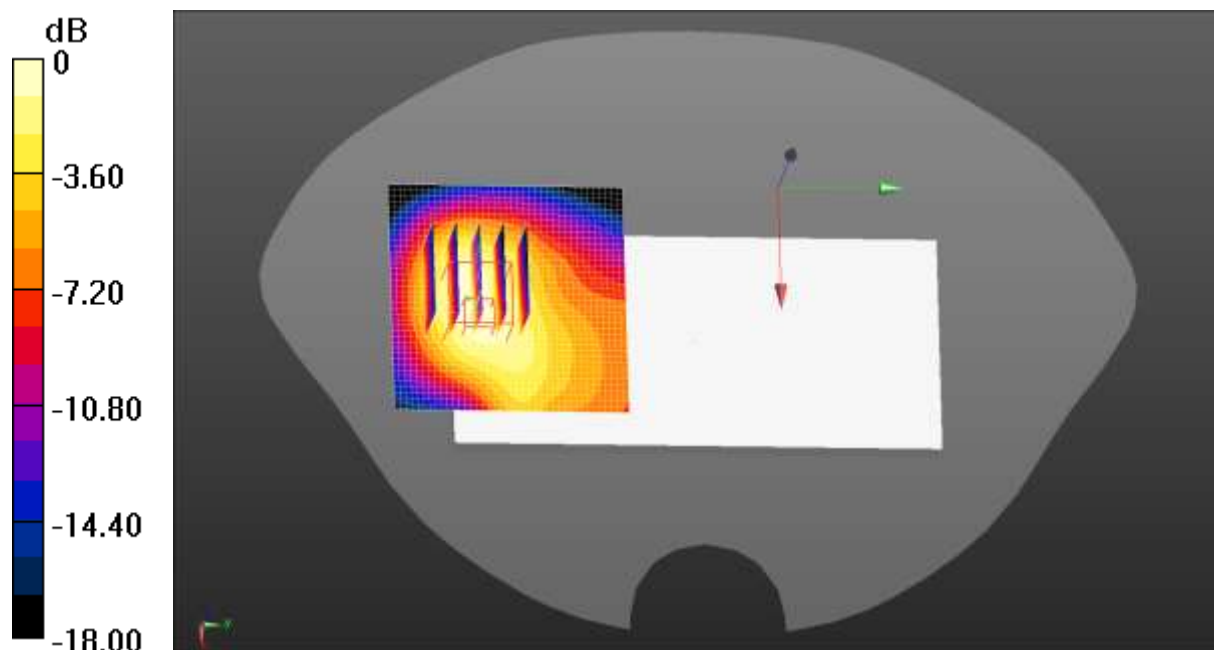

0 dB = 0.282 W/kg = -5.50 dBW/kg

Test Laboratory: JYTSZ

Date: 07.09.2022

DUT: Mobile Phone; Type: AD9; Serial: 2#

Communication System: UID 0, UMTS-FDD(WCDMA) (0); Frequency: 1752.6 MHz; Duty Cycle: 1:1

Medium parameters used (interpolated): $f = 1752.6$ MHz; $\sigma = 1.303$ S/m; $\epsilon_r = 39.223$; $\rho = 1000$ kg/m³

Phantom section: Flat Section

DASY5 Configuration:

- Probe: EX3DV4 - SN7601; ConvF(8.62, 8.62, 8.62) @ 1752.6 MHz; Calibrated: 12.28.2021
- Sensor-Surface: 1.4mm (Mechanical Surface Detection)
- Electronics: DAE4 Sn1373; Calibrated: 06.06.2022
- Phantom: SAM 5.0; Type: QD000P40CD; Serial: TP:1765
- Measurement SW: DASY52, Version 52.10 (4); SEMCAD X Version 14.6.14 (7483)

WCDMA 1700 Body Back/High Channel/Area Scan (41x41x1): Interpolated grid: dx=1.500 mm, dy=1.500 mm

Maximum value of SAR (interpolated) = 0.250 W/kg

WCDMA 1700 Body Back/High Channel/Zoom Scan (5x5x7)/Cube 0:

Measurement grid: dx=8mm, dy=8mm, dz=5mm

Reference Value = 5.571 V/m; Power Drift = -0.06 dB

Peak SAR (extrapolated) = 0.227 W/kg

SAR(1 g) = 0.126 W/kg; SAR(10 g) = 0.073 W/kg

Smallest distance from peaks to all points 3 dB below = 14.3 mm

Ratio of SAR at M2 to SAR at M1 = 52.4%

Maximum value of SAR (measured) = 0.186 W/kg

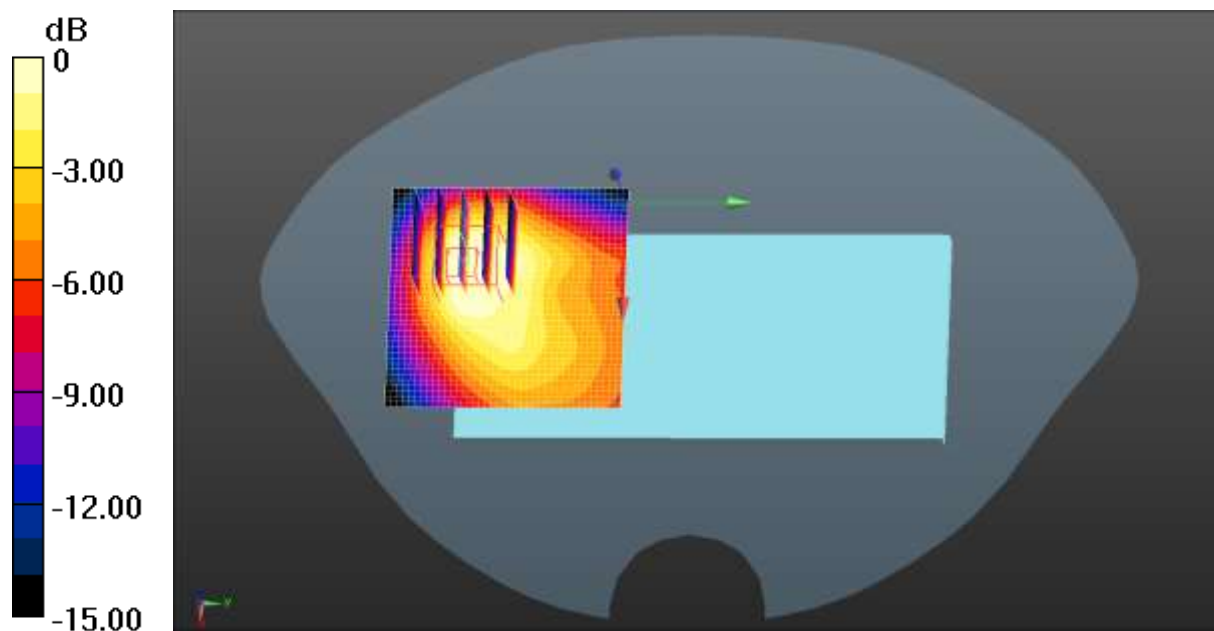

0 dB = 0.186 W/kg = -7.30 dBW/kg

Test Laboratory: JYTSZ

Date: 07.05.2022

DUT: Mobile Phone; Type: AD9; Serial: 2#

Communication System: UID 0, UMTS-FDD(WCDMA) (0); Frequency: 836.6 MHz; Duty Cycle: 1:1

Medium parameters used (interpolated): $f = 836.6$ MHz; $\sigma = 0.925$ S/m; $\epsilon_r = 40.918$; $\rho = 1000$ kg/m³

Phantom section: Flat Section

DASY5 Configuration:

- Probe: EX3DV4 - SN7601; ConvF(10.2, 10.2, 10.2) @ 836.6 MHz; Calibrated: 12.28.2021
- Sensor-Surface: 1.4mm (Mechanical Surface Detection)
- Electronics: DAE4 Sn1373; Calibrated: 06.06.2022
- Phantom: SAM 5.0; Type: QD000P40CD; Serial: TP:1765
- Measurement SW: DASY52, Version 52.10 (4); SEMCAD X Version 14.6.14 (7483)

WCDMA 850 Body Back/Middle Channel/Area Scan (41x41x1): Interpolated grid: dx=1.500 mm, dy=1.500 mm

Maximum value of SAR (interpolated) = 0.272 W/kg

WCDMA 850 Body Back/Middle Channel/Zoom Scan (5x5x7)/Cube 0:

Measurement grid: dx=8mm, dy=8mm, dz=5mm

Reference Value = 10.88 V/m; Power Drift = -0.11 dB

Peak SAR (extrapolated) = 0.304 W/kg

SAR(1 g) = 0.184 W/kg; SAR(10 g) = 0.117 W/kg

Smallest distance from peaks to all points 3 dB below = 15.1 mm

Ratio of SAR at M2 to SAR at M1 = 62.6%

Maximum value of SAR (measured) = 0.250 W/kg

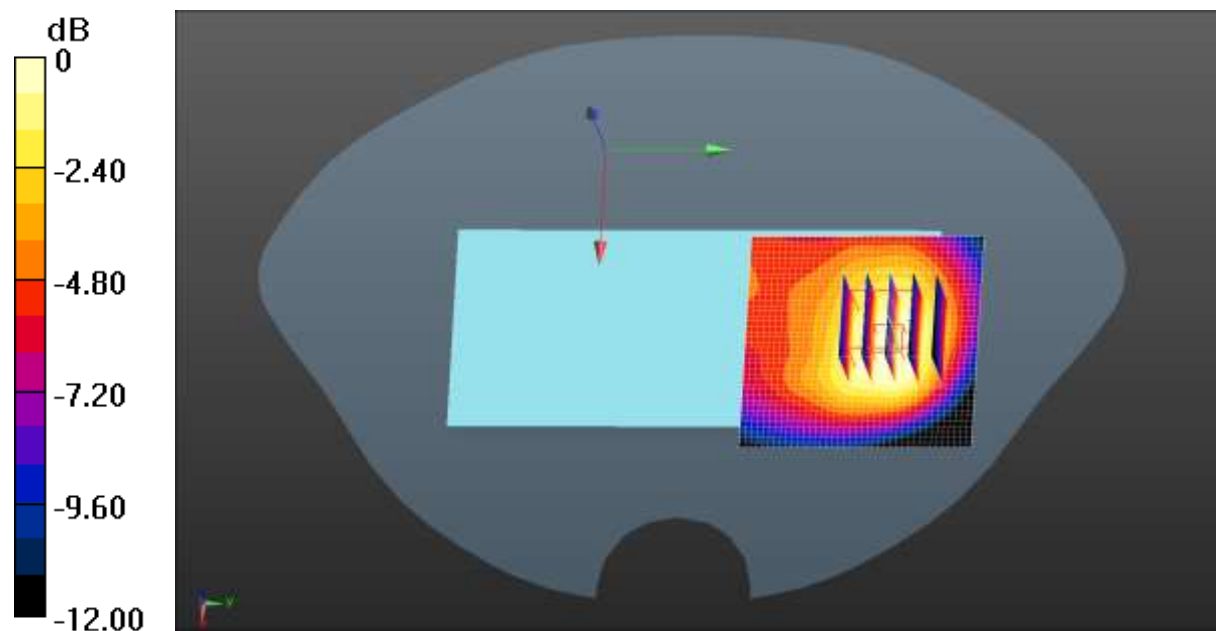

0 dB = 0.250 W/kg = -6.02 dBW/kg

Test Laboratory: JYTSZ

Date: 07.09.2022

DUT: Mobile Phone; Type: AD9; Serial: 2#

Communication System: UID 0, LTE-Fdd(USA) 1RB QPSK (0); Frequency: 1860 MHz; Duty Cycle: 1:1

Medium parameters used: $f = 1860 \text{ MHz}$; $\sigma = 1.371 \text{ S/m}$; $\epsilon_r = 39.01$; $\rho = 1000 \text{ kg/m}^3$
Phantom section: Flat Section

DASY5 Configuration:

- Probe: EX3DV4 - SN7601; ConvF(8.37, 8.37, 8.37) @ 1860 MHz; Calibrated: 12.28.2021
- Sensor-Surface: 1.4mm (Mechanical Surface Detection)
- Electronics: DAE4 Sn1373; Calibrated: 06.06.2022
- Phantom: SAM 5.0; Type: QD000P40CD; Serial: TP:1765
- Measurement SW: DASY52, Version 52.10 (4); SEMCAD X Version 14.6.14 (7483)

LTE Band 2 1RB(20MHz) Body Back/Low Channel/Area Scan (41x41x1):

Interpolated grid: $dx=1.500 \text{ mm}$, $dy=1.500 \text{ mm}$
Maximum value of SAR (interpolated) = 0.302 W/kg

LTE Band 2 1RB(20MHz) Body Back/Low Channel/Zoom Scan (5x5x7)/Cube

0: Measurement grid: $dx=8\text{mm}$, $dy=8\text{mm}$, $dz=5\text{mm}$
Reference Value = 5.148 V/m; Power Drift = -0.03 dB
Peak SAR (extrapolated) = 0.332 W/kg
SAR(1 g) = 0.190 W/kg; SAR(10 g) = 0.107 W/kg
Smallest distance from peaks to all points 3 dB below = 13.7 mm
Ratio of SAR at M2 to SAR at M1 = 58.3%
Maximum value of SAR (measured) = 0.281 W/kg

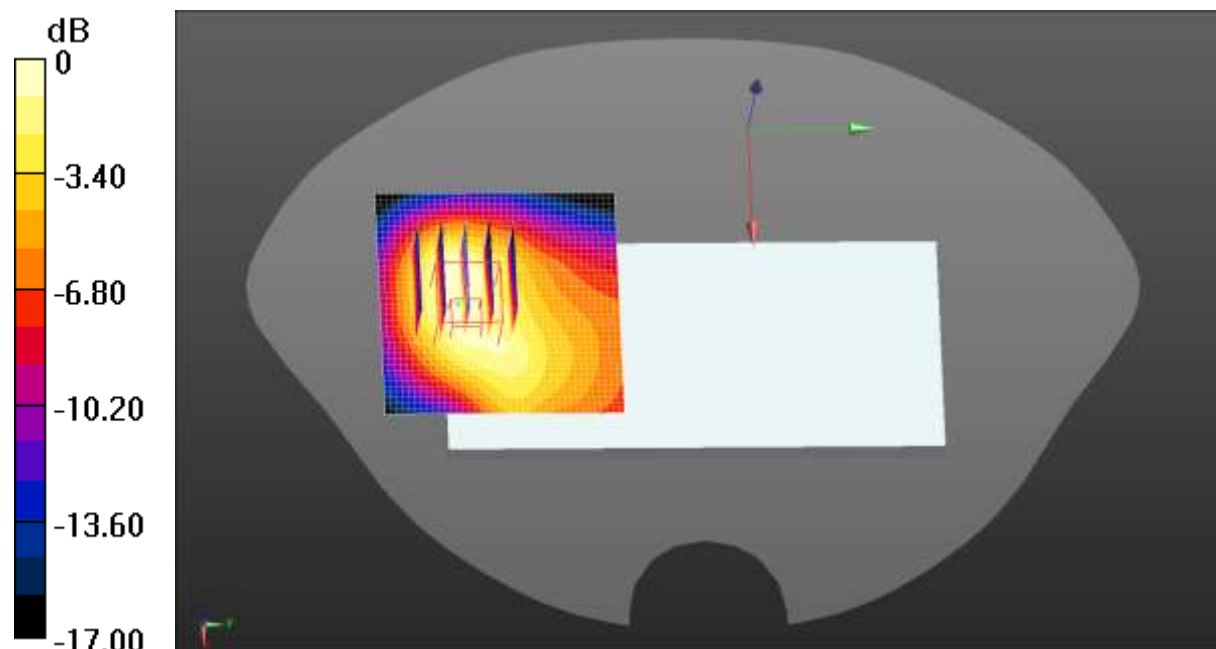

0 dB = 0.281 W/kg = -5.51 dBW/kg

Test Laboratory: JYTSZ

Date: 07.05.2022

DUT: Mobile Phone; Type: AD9; Serial: 2#

Communication System: UID 0, LTE-Fdd(USA) 1RB QPSK (0); Frequency: 836.5 MHz; Duty Cycle: 1:1

Medium parameters used (interpolated): $f = 836.5$ MHz; $\sigma = 0.925$ S/m; $\epsilon_r = 40.919$; $\rho = 1000$ kg/m³

Phantom section: Flat Section

DASY5 Configuration:

- Probe: EX3DV4 - SN7601; ConvF(10.2, 10.2, 10.2) @ 836.5 MHz; Calibrated: 12.28.2021
- Sensor-Surface: 1.4mm (Mechanical Surface Detection)
- Electronics: DAE4 Sn1373; Calibrated: 06.06.2022
- Phantom: SAM 5.0; Type: QD000P40CD; Serial: TP:1765
- Measurement SW: DASY52, Version 52.10 (4); SEMCAD X Version 14.6.14 (7483)

LTE Band 5 1RB(10MHz) Body Back/Middle Channel/Area Scan (41x41x1):

Interpolated grid: dx=1.500 mm, dy=1.500 mm

Maximum value of SAR (interpolated) = 0.328 W/kg

LTE Band 5 1RB(10MHz) Body Back/Middle Channel/Zoom Scan

(5x5x7)/Cube 0: Measurement grid: dx=8mm, dy=8mm, dz=5mm

Reference Value = 12.01 V/m; Power Drift = 0.02 dB

Peak SAR (extrapolated) = 0.365 W/kg

SAR(1 g) = 0.224 W/kg; SAR(10 g) = 0.142 W/kg

Smallest distance from peaks to all points 3 dB below = 16.7 mm

Ratio of SAR at M2 to SAR at M1 = 61.4%

Maximum value of SAR (measured) = 0.309 W/kg

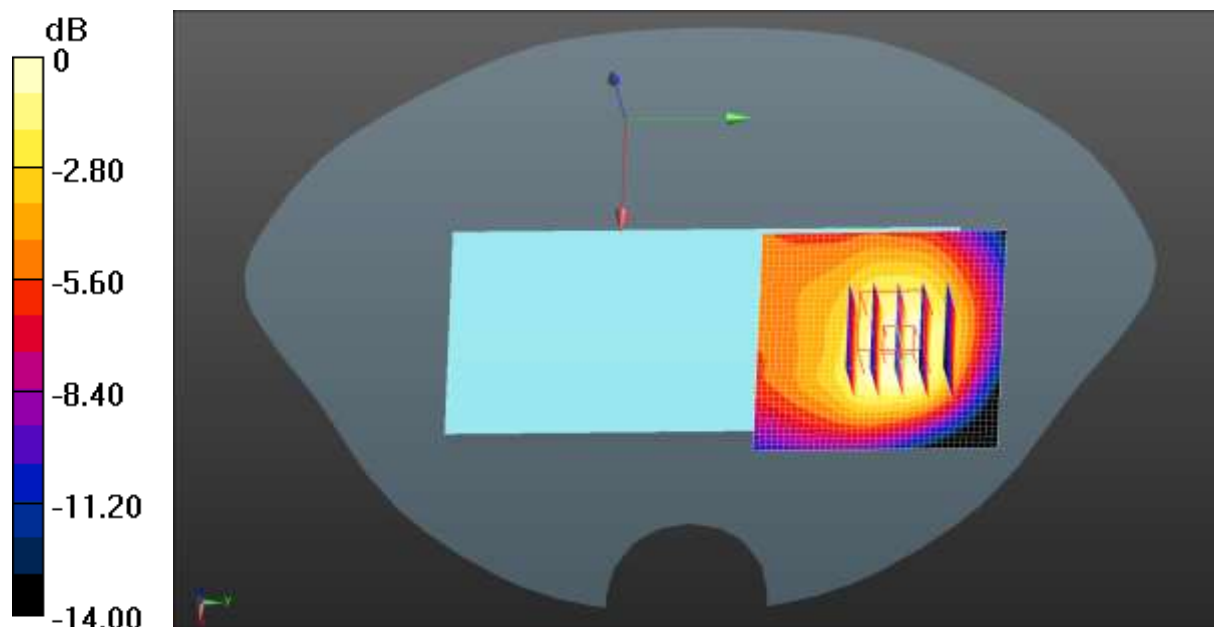

0 dB = 0.309 W/kg = -5.10 dBW/kg

Test Laboratory: JYTSZ

Date: 07.11.2022

DUT: Mobile Phone; Type: AD9; Serial: 2#

Communication System: UID 0, LTE-Fdd(USA) 1RB QPSK (0); Frequency: 2560 MHz; Duty Cycle: 1:1

Medium parameters used (interpolated): $f = 2560 \text{ MHz}$; $\sigma = 1.831 \text{ S/m}$; $\epsilon_r = 38.098$; $\rho = 1000 \text{ kg/m}^3$

Phantom section: Flat Section

DASY5 Configuration:

- Probe: EX3DV4 - SN7601; ConvF(7.74, 7.74, 7.74) @ 2560 MHz; Calibrated: 12.28.2021
- Sensor-Surface: 1.4mm (Mechanical Surface Detection)
- Electronics: DAE4 Sn1373; Calibrated: 06.06.2022
- Phantom: SAM 5.0; Type: QD000P40CD; Serial: TP:1765
- Measurement SW: DASY52, Version 52.10 (4); SEMCAD X Version 14.6.14 (7483)

LTE Band 7 1RB(20MHz) Body Back/High Channel/Area Scan (41x41x1):

Interpolated grid: $dx=1.200 \text{ mm}$, $dy=1.200 \text{ mm}$

Maximum value of SAR (interpolated) = 0.193 W/kg

LTE Band 7 1RB(20MHz) Body Back/High Channel/Zoom Scan (5x5x7)/Cube

0: Measurement grid: $dx=5\text{mm}$, $dy=5\text{mm}$, $dz=5\text{mm}$

Reference Value = 0.4370 V/m; Power Drift = 0.01 dB

Peak SAR (extrapolated) = 0.262 W/kg

SAR(1 g) = 0.130 W/kg; SAR(10 g) = 0.063 W/kg

Smallest distance from peaks to all points 3 dB below = 10.1 mm

Ratio of SAR at M2 to SAR at M1 = 48.9%

Maximum value of SAR (measured) = 0.209 W/kg

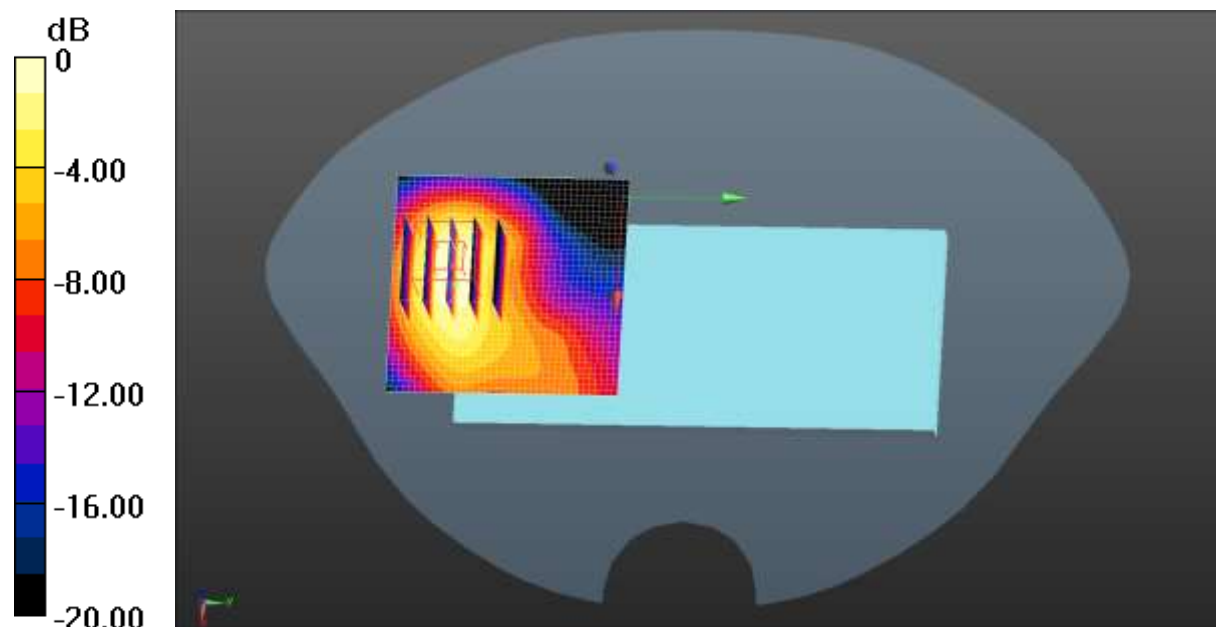

0 dB = 0.209 W/kg = -6.80 dBW/kg

Test Laboratory: JYTSZ

Date: 07.21.2022

DUT: Mobile Phone; Type: AD9; Serial: 2#

Communication System: UID 0, LTE-TDD(USA) 20MHz 1RB QPSK (0); Frequency: 2545 MHz; Duty Cycle: 1:1.59956
 Medium parameters used (interpolated): $f = 2545 \text{ MHz}$; $\sigma = 1.876 \text{ S/m}$; $\epsilon_r = 37.996$; $\rho = 1000 \text{ kg/m}^3$
 Phantom section: Flat Section

DASY5 Configuration:

- Probe: EX3DV4 - SN7601; ConvF(7.49, 7.49, 7.49) @ 2545 MHz; Calibrated: 12.28.2021
- Sensor-Surface: 1.4mm (Mechanical Surface Detection)
- Electronics: DAE4 Sn1373; Calibrated: 06.06.2022
- Phantom: SAM 5.0; Type: QD000P40CD; Serial: TP:1765
- Measurement SW: DASY52, Version 52.10 (4); SEMCAD X Version 14.6.14 (7483)

LTE Band 41 1RB(20MHz) Body Back/Low Channel/Area Scan (41x41x1):

Interpolated grid: $dx=1.200 \text{ mm}$, $dy=1.200 \text{ mm}$
 Maximum value of SAR (interpolated) = 0.373 W/kg

LTE Band 41 1RB(20MHz) Body Back/Low Channel/Zoom Scan

(5x5x7)/Cube 0: Measurement grid: $dx=5\text{mm}$, $dy=5\text{mm}$, $dz=5\text{mm}$
 Reference Value = 2.659 V/m ; Power Drift = 0.07 dB
 Peak SAR (extrapolated) = 0.557 W/kg
SAR(1 g) = 0.281 W/kg ; SAR(10 g) = 0.133 W/kg
 Smallest distance from peaks to all points 3 dB below = 9.3 mm
 Ratio of SAR at M2 to SAR at M1 = 51.7%
 Maximum value of SAR (measured) = 0.439 W/kg

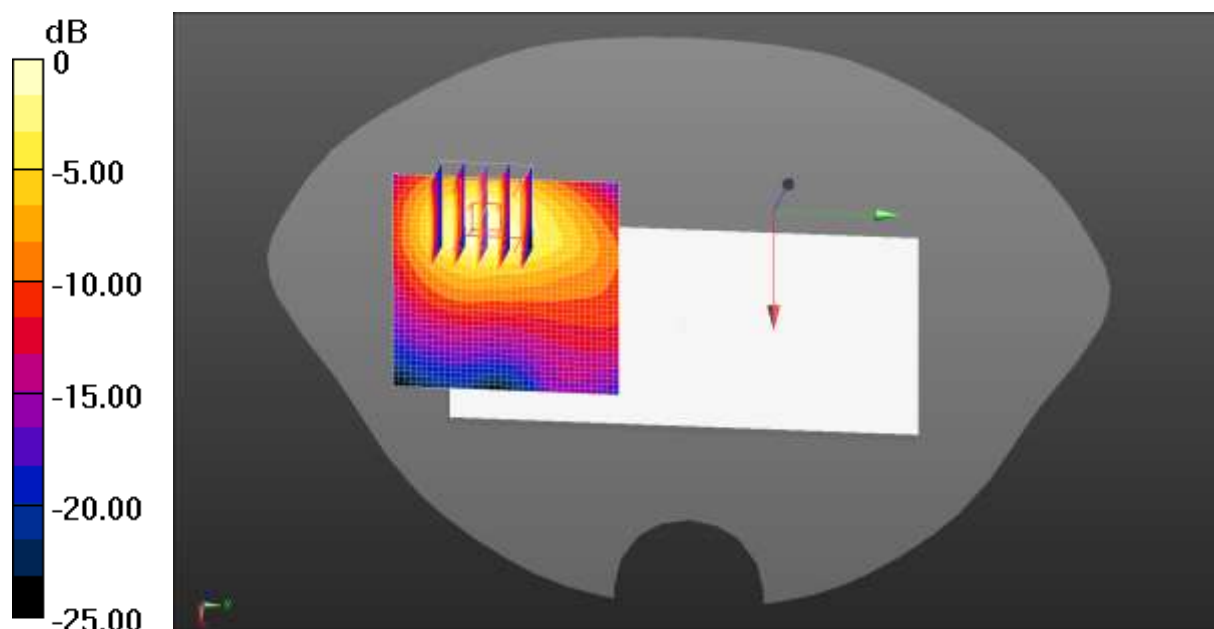

0 dB = 0.439 W/kg = -3.58 dBW/kg

Test Laboratory: JYTSZ

Date: 07.09.2022

DUT: Mobile Phone; Type: AD9; Serial: 2#

Communication System: UID 0, LTE-Fdd(USA) 1RB QPSK (0); Frequency: 1720 MHz; Duty Cycle: 1:1

Medium parameters used (interpolated): $f = 1720 \text{ MHz}$; $\sigma = 1.309 \text{ S/m}$; $\epsilon_r = 39.201$; $\rho = 1000 \text{ kg/m}^3$

Phantom section: Flat Section

DASY5 Configuration:

- Probe: EX3DV4 - SN7601; ConvF(8.62, 8.62, 8.62) @ 1720 MHz; Calibrated: 12.28.2021
- Sensor-Surface: 1.4mm (Mechanical Surface Detection)
- Electronics: DAE4 Sn1373; Calibrated: 06.06.2022
- Phantom: SAM 5.0; Type: QD000P40CD; Serial: TP:1765
- Measurement SW: DASY52, Version 52.10 (4); SEMCAD X Version 14.6.14 (7483)

LTE Band 66 1RB(20MHz) Body Back/Low Channel/Area Scan (41x41x1):

Interpolated grid: $dx=1.500 \text{ mm}$, $dy=1.500 \text{ mm}$

Maximum value of SAR (interpolated) = 0.234 W/kg

LTE Band 66 1RB(20MHz) Body Back/Low Channel/Zoom Scan

(5x5x7)/Cube 0: Measurement grid: $dx=8\text{mm}$, $dy=8\text{mm}$, $dz=5\text{mm}$

Reference Value = 5.296 V/m ; Power Drift = 0.13 dB

Peak SAR (extrapolated) = 0.228 W/kg

SAR(1 g) = 0.127 W/kg ; SAR(10 g) = 0.072 W/kg

Smallest distance from peaks to all points 3 dB below = 11.5 mm

Ratio of SAR at M2 to SAR at M1 = 55.7%

Maximum value of SAR (measured) = 0.190 W/kg

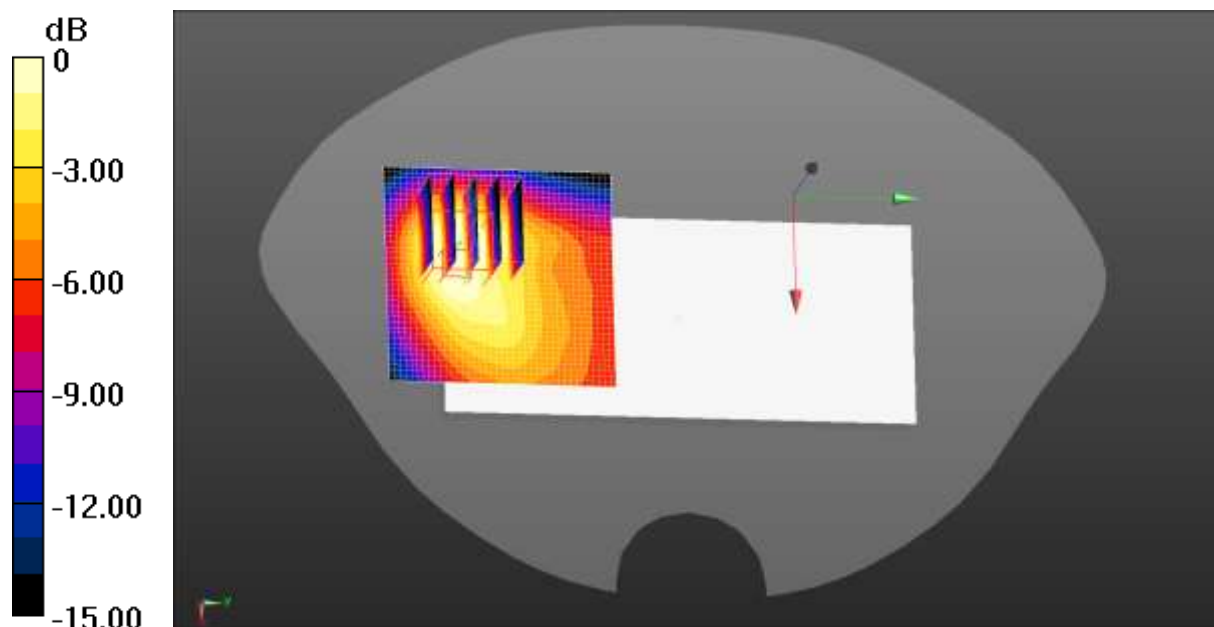

0 dB = $0.190 \text{ W/kg} = -7.21 \text{ dBW/kg}$

Test Laboratory: JYTSZ

Date: 07.11.2022

DUT: Mobile Phone; Type: AD9; Serial: 2#

Communication System: UID 0, NR (0); Frequency: 2585.01 MHz; Duty Cycle: 1:1
 Medium parameters used (interpolated): $f = 2585.01$ MHz; $\sigma = 1.876$ S/m; $\epsilon_r = 37.996$; $\rho = 1000$ kg/m³
 Phantom section: Flat Section

DASY5 Configuration:

- Probe: EX3DV4 - SN7601; ConvF(7.49, 7.49, 7.49) @ 2585.01 MHz; Calibrated: 12.28.2021
- Sensor-Surface: 1.4mm (Mechanical Surface Detection)
- Electronics: DAE4 Sn1373; Calibrated: 06.06.2022
- Phantom: SAM 5.0; Type: QD000P40CD; Serial: TP:1765
- Measurement SW: DASY52, Version 52.10 (4); SEMCAD X Version 14.6.14 (7483)

NR n41 1RB(100MHz) Body Back/Low Channel/Area Scan (41x41x1):

Interpolated grid: dx=1.200 mm, dy=1.200 mm
 Maximum value of SAR (interpolated) = 0.375 W/kg

NR n41 1RB(100MHz) Body Back/Low Channel/Zoom Scan (5x5x7)/Cube 0:

Measurement grid: dx=5mm, dy=5mm, dz=5mm
 Reference Value = 3.046 V/m; Power Drift = 0.12 dB
 Peak SAR (extrapolated) = 0.543 W/kg
SAR(1 g) = 0.271 W/kg; SAR(10 g) = 0.129 W/kg
 Smallest distance from peaks to all points 3 dB below = 10.2 mm
 Ratio of SAR at M2 to SAR at M1 = 50.6%
 Maximum value of SAR (measured) = 0.417 W/kg

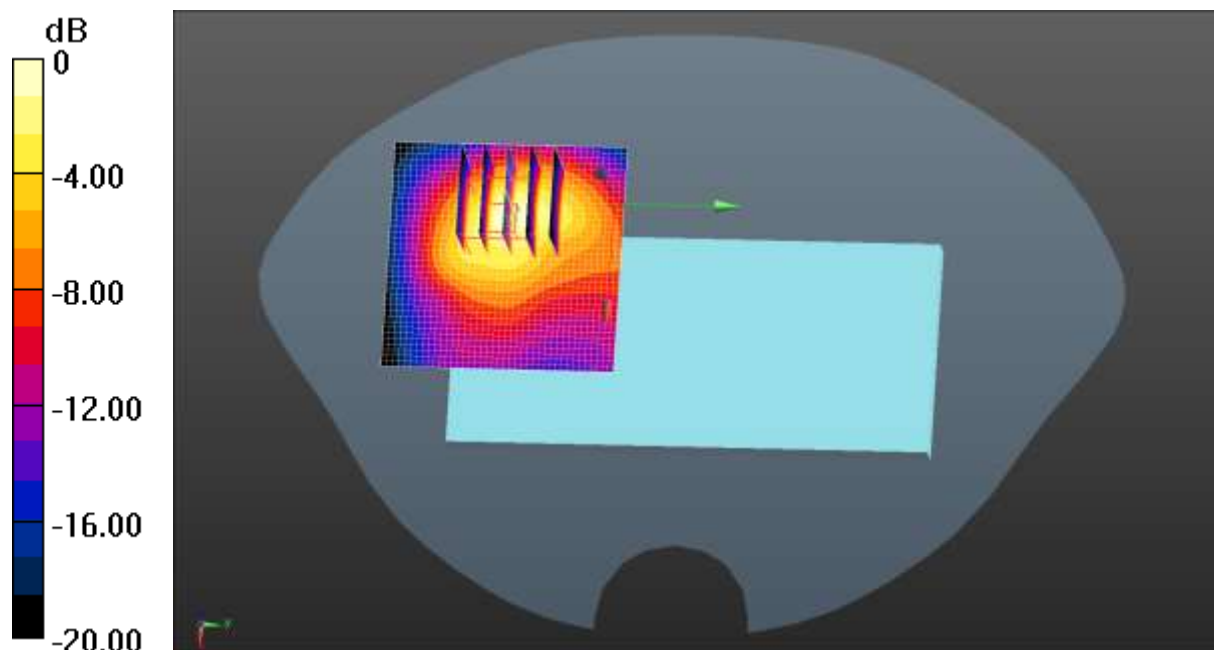

0 dB = 0.417 W/kg = -3.80 dBW/kg

Test Laboratory: JYTSZ

Date: 07.05.2022

DUT: Mobile Phone; Type: AD9; Serial: 2#

Communication System: UID 0, NR (0); Frequency: 673 MHz; Duty Cycle: 1:1
 Medium parameters used (interpolated): $f = 673 \text{ MHz}$; $\sigma = 0.877 \text{ S/m}$; $\epsilon_r = 41.304$; $\rho = 1000 \text{ kg/m}^3$
 Phantom section: Flat Section

DASY5 Configuration:

- Probe: EX3DV4 - SN7601; ConvF(10.58, 10.58, 10.58) @ 673 MHz; Calibrated: 12.28.2021
- Sensor-Surface: 1.4mm (Mechanical Surface Detection)
- Electronics: DAE4 Sn1373; Calibrated: 06.06.2022
- Phantom: SAM 5.0; Type: QD000P40CD; Serial: TP:1765
- Measurement SW: DASY52, Version 52.10 (4); SEMCAD X Version 14.6.14 (7483)

NR n71 1RB(20MHz) Body Back/Low Channel/Area Scan (41x51x1):

Interpolated grid: $dx=1.500 \text{ mm}$, $dy=1.500 \text{ mm}$
 Maximum value of SAR (interpolated) = 0.271 W/kg

NR n71 1RB(20MHz) Body Back/Low Channel/Zoom Scan (5x5x7)/Cube 0:

Measurement grid: $dx=8\text{mm}$, $dy=8\text{mm}$, $dz=5\text{mm}$
 Reference Value = 13.95 V/m ; Power Drift = 0.01 dB
 Peak SAR (extrapolated) = 0.335 W/kg
SAR(1 g) = 0.183 W/kg ; SAR(10 g) = 0.113 W/kg
 Smallest distance from peaks to all points 3 dB below = 20 mm
 Ratio of SAR at M2 to SAR at M1 = 54.5%
 Maximum value of SAR (measured) = 0.268 W/kg

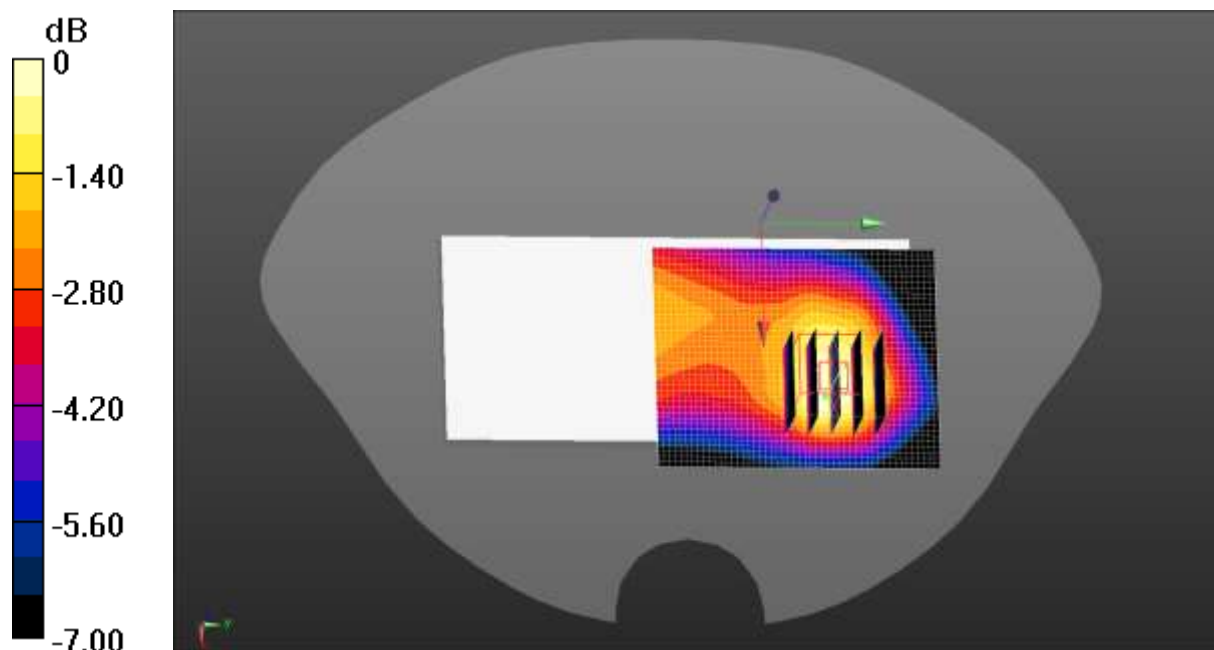

0 dB = 0.268 W/kg = -5.72 dBW/kg

Test Laboratory: JYTSZ

Date: 10.11.2022

DUT: Mobile Phone; Type: AD9; Serial: 2#

Communication System: UID 0, NR (0); Frequency: 3500.01 MHz; Duty Cycle: 1:1
 Medium parameters used (interpolated): $f = 3500.01$ MHz; $\sigma = 2.95$ S/m; $\epsilon_r = 36.663$; $\rho = 1000$ kg/m³
 Phantom section: Flat Section

DASY5 Configuration:

- Probe: EX3DV4 – SN3578; ConvF(7.29, 7.29, 7.29) @ 3300 MHz; Calibrated: 06.23.2022
- Sensor-Surface: 1.4mm (Mechanical Surface Detection)
- Electronics: DAE4 Sn1373; Calibrated: 06.06.2022
- Phantom: SAM 5.0; Type: QD000P40CD; Serial: TP:1765
- Measurement SW: DASY52, Version 52.10 (4); SEMCAD X Version 14.6.14 (7483)

NR n77(3500) 50%RB(100MHz) Body Back/Middle Channel/Area Scan

(41x51x1): Interpolated grid: dx=1.200 mm, dy=1.200 mm

Maximum value of SAR (interpolated) = 0.357 W/kg

NR n77(3500) 50%RB(100MHz) Body Back/Middle Channel/Zoom Scan

(7x7x7)/Cube 0: Measurement grid: dx=5mm, dy=5mm, dz=4mm

Reference Value = 2.002 V/m; Power Drift = 0.01 dB

Peak SAR (extrapolated) = 0.602 W/kg

SAR(1 g) = 0.241 W/kg; SAR(10 g) = 0.106 W/kg

Smallest distance from peaks to all points 3 dB below = 9.9 mm

Ratio of SAR at M2 to SAR at M1 = 37.5%

Maximum value of SAR (measured) = 0.439 W/kg

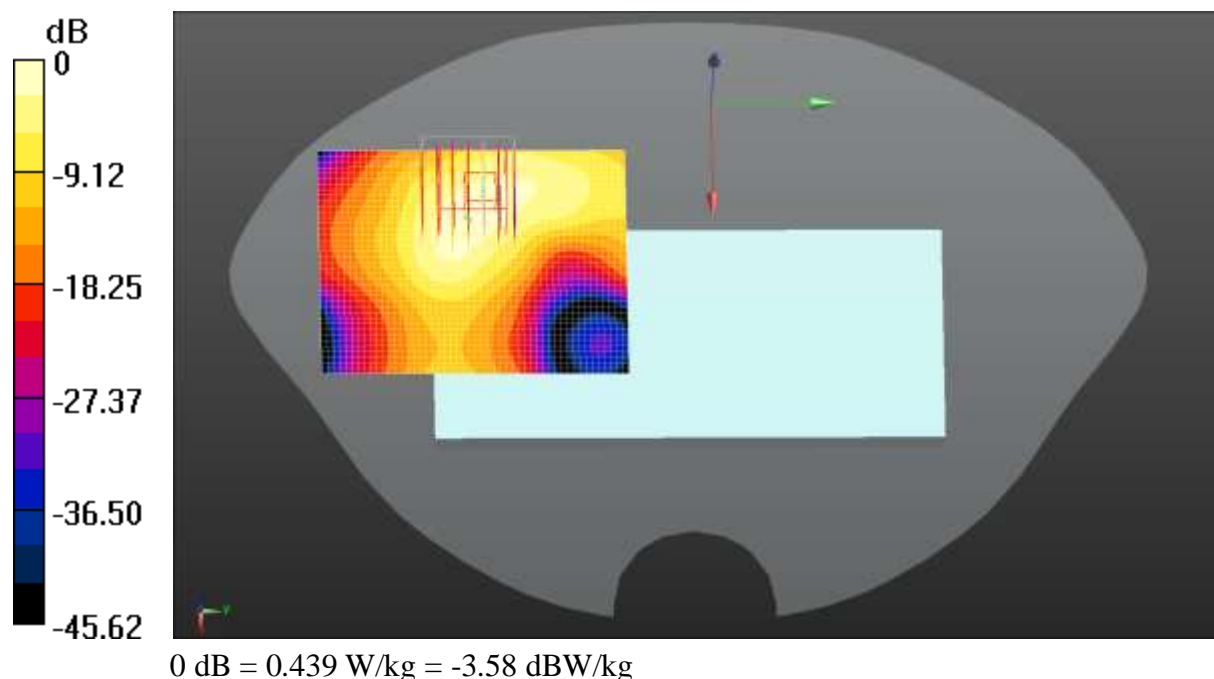

Test Laboratory: JYTSZ

Date: 10.11.2022

DUT: Mobile Phone; Type: AD9; Serial: 2#

Communication System: UID 0, NR (0); Frequency: 3750 MHz; Duty Cycle: 1:1
 Medium parameters used: $f = 3750 \text{ MHz}$; $\sigma = 3.266 \text{ S/m}$; $\epsilon_r = 36.137$; $\rho = 1000 \text{ kg/m}^3$
 Phantom section: Flat Section

DASY5 Configuration:

- Probe: EX3DV4 – SN3578; ConvF(7.29, 7.29, 7.29) @ 3750 MHz; Calibrated: 06.23.2022
- Sensor-Surface: 1.4mm (Mechanical Surface Detection)
- Electronics: DAE4 Sn1373; Calibrated: 06.06.2022
- Phantom: SAM 5.0; Type: QD000P40CD; Serial: TP:1765
- Measurement SW: DASY52, Version 52.10 (4); SEMCAD X Version 14.6.14 (7483)

NR n77(3840) 50%RB(100MHz) Body Back/Low Channel/Area Scan

(41x51x1): Interpolated grid: $dx=1.200 \text{ mm}$, $dy=1.200 \text{ mm}$
 Maximum value of SAR (interpolated) = 0.466 W/kg

NR n77(3840) 50%RB(100MHz) Body Back/ Low Channel/Zoom Scan

(7x7x7)/Cube 0: Measurement grid: $dx=5\text{mm}$, $dy=5\text{mm}$, $dz=4\text{mm}$
 Reference Value = 1.121 V/m; Power Drift = 0.02 dB
 Peak SAR (extrapolated) = 0.666 W/kg
SAR(1 g) = 0.246 W/kg; SAR(10 g) = 0.098 W/kg
 Smallest distance from peaks to all points 3 dB below = 8.1 mm
 Ratio of SAR at M2 to SAR at M1 = 35.1%
 Maximum value of SAR (measured) = 0.478 W/kg

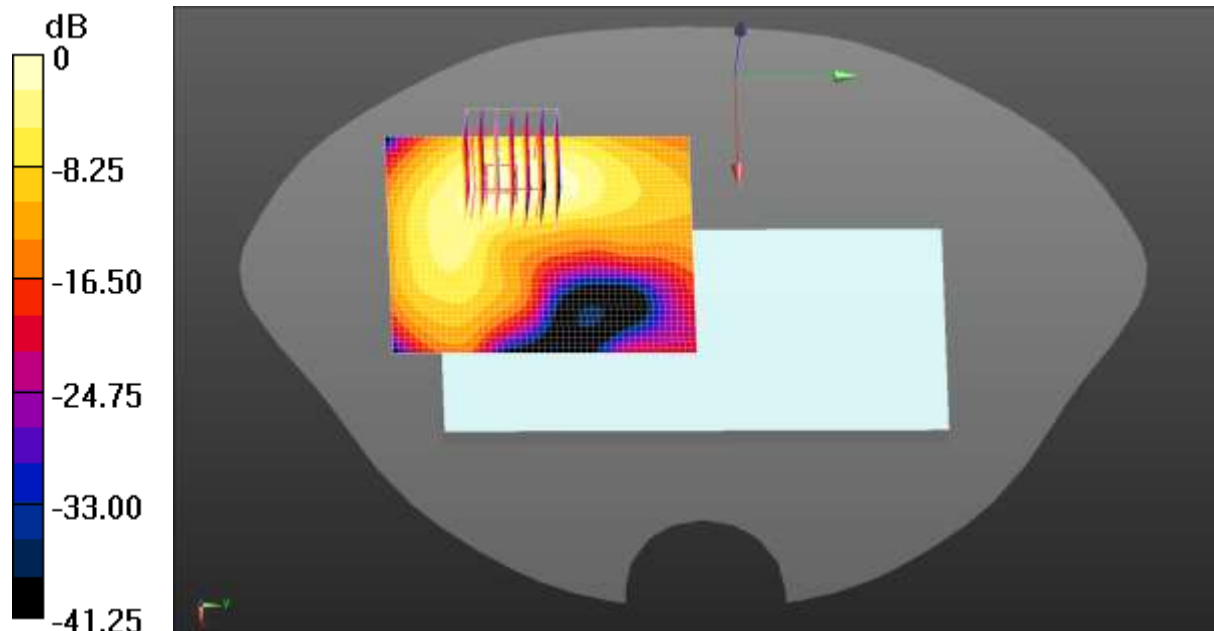

0 dB = 0.478 W/kg = -3.21 dBW/kg

Test Laboratory: JYTSZ

Date: 07.11.2022

DUT: Mobile Phone; Type: AD9; Serial: 2#

Communication System: UID 0, IEEE 802.11b WiFi 2.4 GHz (DSSS, 1 Mbps) (0);

Frequency: 2412 MHz; Duty Cycle: 1:1

Medium parameters used (interpolated): $f = 2412$ MHz; $\sigma = 1.716$ S/m; $\epsilon_r = 38.253$; $\rho = 1000$ kg/m³

Phantom section: Flat Section

DASY5 Configuration:

- Probe: EX3DV4 - SN7601; ConvF(7.74, 7.74, 7.74) @ 2412 MHz; Calibrated: 12.28.2021
- Sensor-Surface: 1.4mm (Mechanical Surface Detection)
- Electronics: DAE4 Sn1373; Calibrated: 06.06.2022
- Phantom: SAM 5.0; Type: QD000P40CD; Serial: TP:1765
- Measurement SW: DASY52, Version 52.10 (4); SEMCAD X Version 14.6.14 (7483)

2.4GWIFI Body Back/Low Channel/Area Scan (51x41x1): Interpolated grid:

$dx=1.200$ mm, $dy=1.200$ mm

Maximum value of SAR (interpolated) = 0.0599 W/kg

2.4GWIFI Body Back/Low Channel/Zoom Scan (5x5x7)/Cube 0: Measurement

grid: $dx=5$ mm, $dy=5$ mm, $dz=5$ mm

Reference Value = 0.1760 V/m; Power Drift = 0.01 dB

Peak SAR (extrapolated) = 0.0640 W/kg

SAR(1 g) = 0.031 W/kg; SAR(10 g) = 0.015 W/kg

Smallest distance from peaks to all points 3 dB below: Larger than measurement grid

Ratio of SAR at M2 to SAR at M1 = 46.3%

Maximum value of SAR (measured) = 0.0514 W/kg

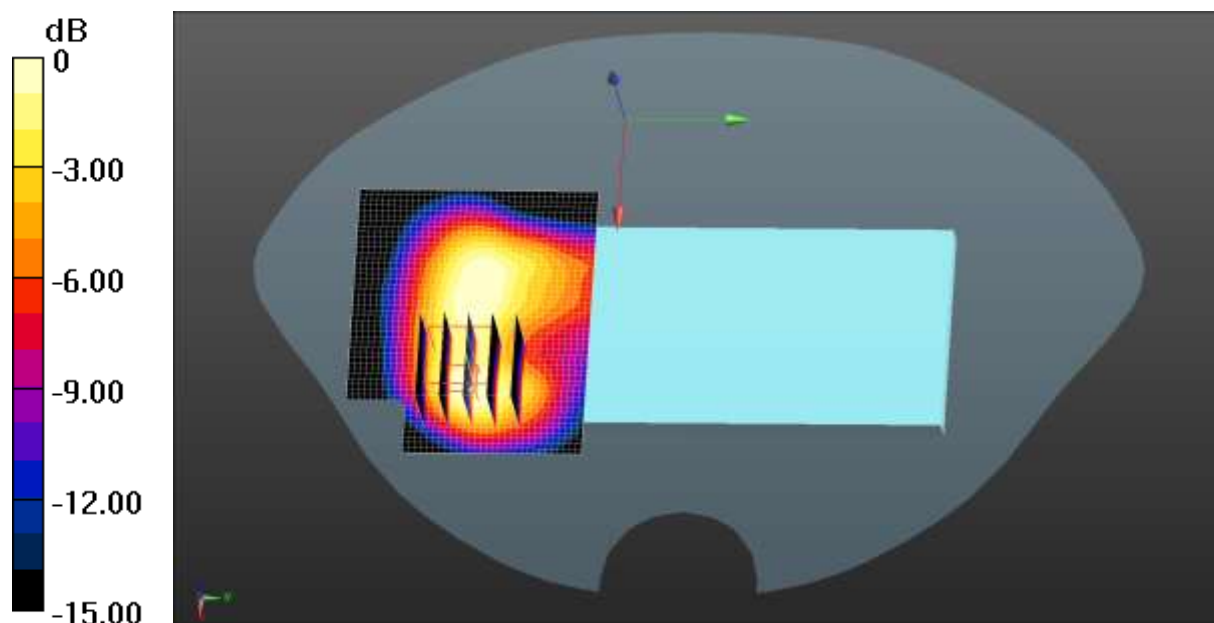

0 dB = 0.0514 W/kg = -12.89 dBW/kg

Test Laboratory: JYTSZ

Date: 07.14.2022

DUT: Mobile Phone; Type: AD9; Serial: 2#

Communication System: UID 0, IEEE 802.11a WiFi 5GHz (0); Frequency: 5180 MHz; Duty Cycle: 1:1

Medium parameters used: $f = 5180 \text{ MHz}$; $\sigma = 4.805 \text{ S/m}$; $\epsilon_r = 34.895$; $\rho = 1000 \text{ kg/m}^3$

Phantom section: Flat Section

DASY5 Configuration:

- Probe: EX3DV4 - SN7601; ConvF(5.35, 5.35, 5.35) @ 5180 MHz; Calibrated: 12.28.2021
- Sensor-Surface: 1.4mm (Mechanical Surface Detection)
- Electronics: DAE4 Sn1373; Calibrated: 06.06.2022
- Phantom: SAM 5.0; Type: QD000P40CD; Serial: TP:1765
- Measurement SW: DASY52, Version 52.10 (4); SEMCAD X Version 14.6.14 (7483)

5.2GWIFI Body Back/Low Channel/Area Scan (41x41x1): Interpolated grid:

$dx=1.000 \text{ mm}$, $dy=1.000 \text{ mm}$

Maximum value of SAR (interpolated) = 0.0475 W/kg

5.2GWIFI Body Back/Low Channel/Zoom Scan (7x7x7)/Cube 0: Measurement

grid: $dx=4\text{mm}$, $dy=4\text{mm}$, $dz=2\text{mm}$

Reference Value = 0 V/m; Power Drift = 0.00 dB

Peak SAR (extrapolated) = 0.134 W/kg

SAR(1 g) = 0.021 W/kg; SAR(10 g) = 0.00565 W/kg

Smallest distance from peaks to all points 3 dB below: Larger than measurement grid

Ratio of SAR at M2 to SAR at M1 = 7.4%

Maximum value of SAR (measured) = 0.0662 W/kg

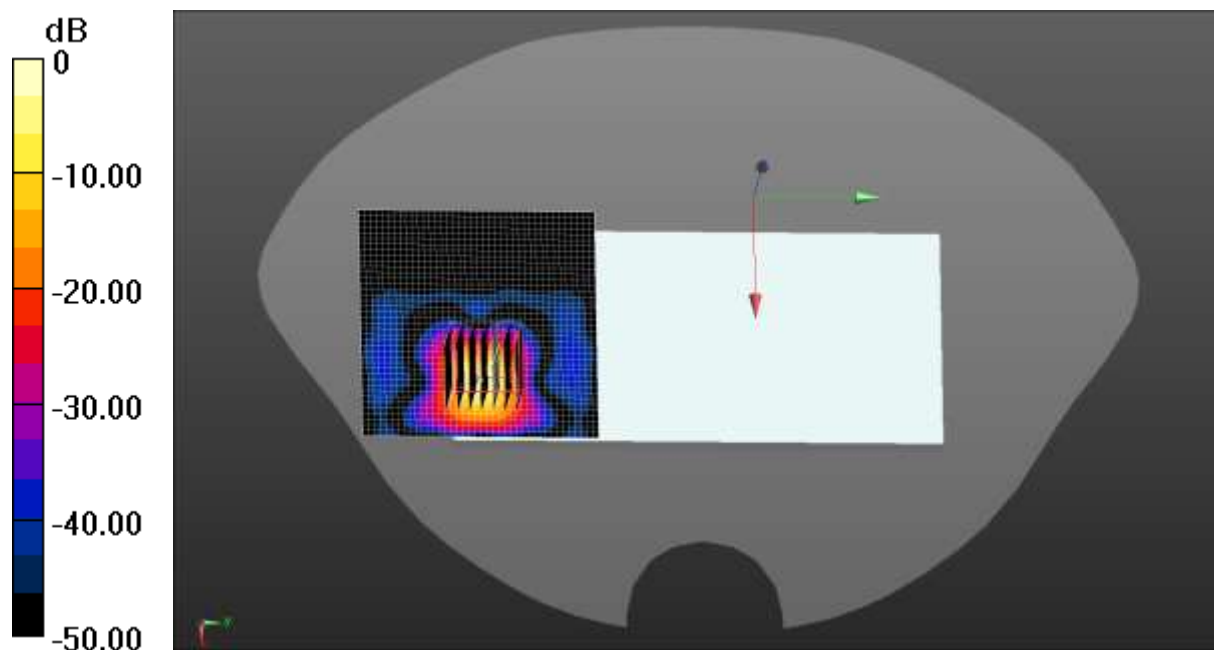

0 dB = 0.0662 W/kg = -11.79 dBW/kg

Test Laboratory: JYTSZ

Date: 07.14.2022

DUT: Mobile Phone; Type: AD9; Serial: 2#

Communication System: UID 0, IEEE 802.11a WiFi 5GHz (0); Frequency: 5785 MHz; Duty Cycle: 1:1

Medium parameters used (interpolated): $f = 5785 \text{ MHz}$; $\sigma = 5.477 \text{ S/m}$; $\epsilon_r = 33.911$; $\rho = 1000 \text{ kg/m}^3$

Phantom section: Flat Section

DASY5 Configuration:

- Probe: EX3DV4 - SN7601; ConvF(5.04, 5.04, 5.04) @ 5785 MHz; Calibrated: 12.28.2021
- Sensor-Surface: 1.4mm (Mechanical Surface Detection)
- Electronics: DAE4 Sn1373; Calibrated: 06.06.2022
- Phantom: SAM 5.0; Type: QD000P40CD; Serial: TP:1765
- Measurement SW: DASY52, Version 52.10 (4); SEMCAD X Version 14.6.14 (7483)

5.8GWIFI Body Back/Middle Channel/Area Scan (41x41x1): Interpolated grid: $dx=1.000 \text{ mm}$, $dy=1.000 \text{ mm}$

Maximum value of SAR (interpolated) = 0.0652 W/kg

5.8GWIFI Body Back/Middle Channel/Zoom Scan (7x7x7)/Cube 0:

Measurement grid: $dx=4\text{mm}$, $dy=4\text{mm}$, $dz=2\text{mm}$

Reference Value = 0 V/m; Power Drift = 0.00 dB

Peak SAR (extrapolated) = 0.155 W/kg

SAR(1 g) = 0.022 W/kg; SAR(10 g) = 0.00589 W/kg

Smallest distance from peaks to all points 3 dB below: Larger than measurement grid

Ratio of SAR at M2 to SAR at M1 = 7.8%

Maximum value of SAR (measured) = 0.0723 W/kg

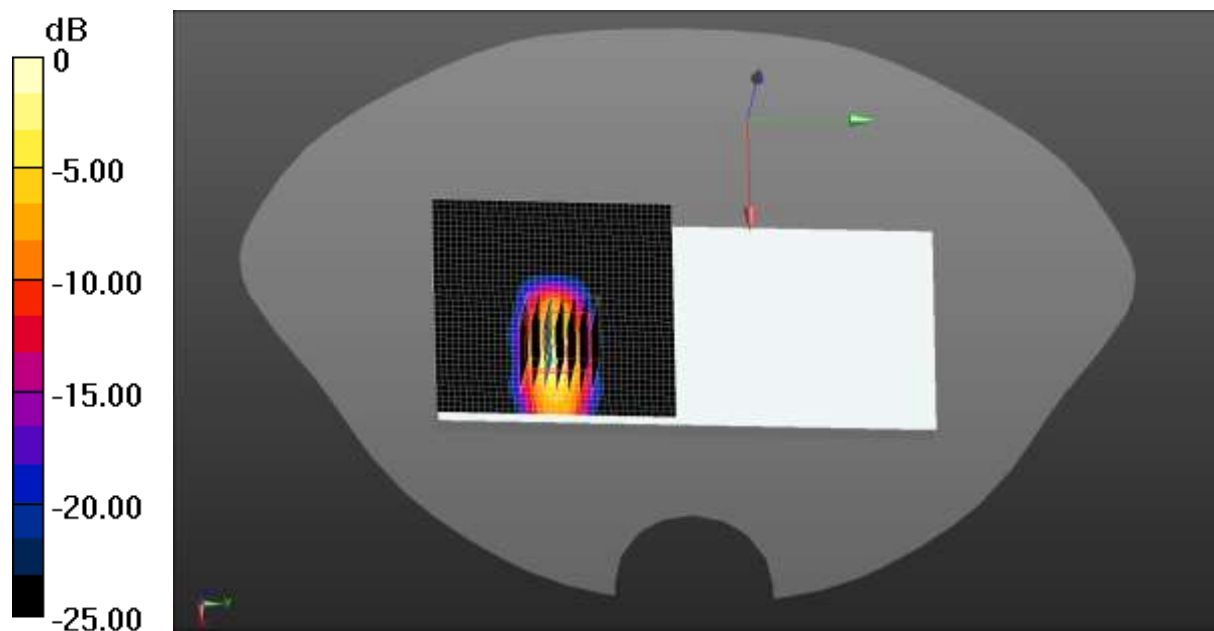

0 dB = 0.0723 W/kg = -11.41 dBW/kg

Test Laboratory: JYTSZ

Date: 07.11.2022

DUT: Mobile Phone; Type: AD9; Serial: 2#

Communication System: UID 0, Bluetooth (0); Frequency: 2441 MHz; Duty Cycle: 1:1
 Medium parameters used (interpolated): $f = 2441$ MHz; $\sigma = 1.719$ S/m; $\epsilon_r = 38.246$; $\rho = 1000$ kg/m³

Phantom section: Flat Section

DASY5 Configuration:

- Probe: EX3DV4 - SN7601; ConvF(7.74, 7.74, 7.74) @ 2441 MHz; Calibrated: 12.28.2021
- Sensor-Surface: 1.4mm (Mechanical Surface Detection)
- Electronics: DAE4 Sn1373; Calibrated: 06.06.2022
- Phantom: SAM 5.0; Type: QD000P40CD; Serial: TP:1765
- Measurement SW: DASY52, Version 52.10 (4); SEMCAD X Version 14.6.14 (7483)

BT Body Back/Middle Channel/Area Scan (51x41x1): Interpolated grid: dx=1.200 mm, dy=1.200 mm

Maximum value of SAR (interpolated) = 0.0593 W/kg

BT Body Back/Middle Channel/Zoom Scan (5x5x7)/Cube 0: Measurement grid: dx=5mm, dy=5mm, dz=5mm

Reference Value = 0.3960 V/m; Power Drift = 0.17 dB

Peak SAR (extrapolated) = 0.0710 W/kg

SAR(1 g) = 0.037 W/kg; SAR(10 g) = 0.019 W/kg

Smallest distance from peaks to all points 3 dB below: Larger than measurement grid

Ratio of SAR at M2 to SAR at M1 = 51.8%

Maximum value of SAR (measured) = 0.0560 W/kg

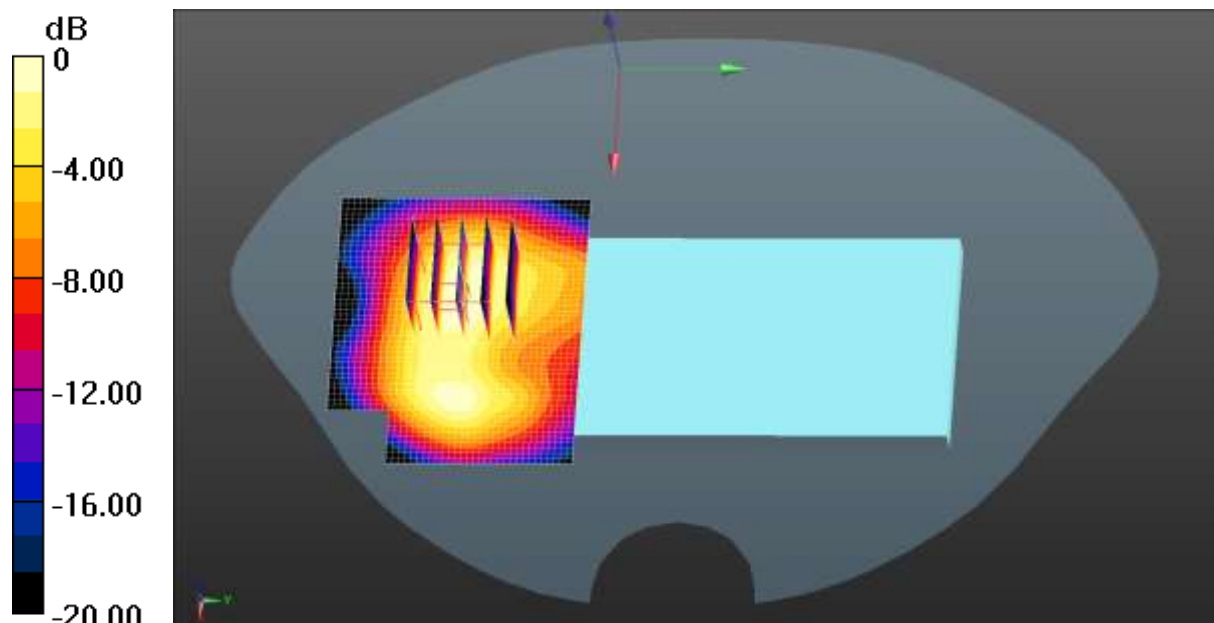

0 dB = 0.0560 W/kg = -12.52 dBW/kg

Test Laboratory: JYTSZ

Date: 07.11.2022

DUT: Mobile Phone; Type: AD9; Serial: 2#

Communication System: UID 0, LTE-Fdd(USA) 1RB QPSK (0); Frequency: 2560 MHz; Duty Cycle: 1:1

Medium parameters used (interpolated): $f = 2560$ MHz; $\sigma = 1.831$ S/m; $\epsilon_r = 38.098$; $\rho = 1000$ kg/m³

Phantom section: Flat Section

DASY5 Configuration:

- Probe: EX3DV4 - SN7601; ConvF(7.74, 7.74, 7.74) @ 2560 MHz; Calibrated: 12.28.2021
- Sensor-Surface: 1.4mm (Mechanical Surface Detection)
- Electronics: DAE4 Sn1373; Calibrated: 06.06.2022
- Phantom: SAM 5.0; Type: QD000P40CD; Serial: TP:1765
- Measurement SW: DASY52, Version 52.10 (4); SEMCAD X Version 14.6.14 (7483)

LTE Band 7 1RB(20MHz) Body Top/High Channel/Area Scan (31x51x1):

Interpolated grid: dx=1.200 mm, dy=1.200 mm

Maximum value of SAR (interpolated) = 0.253 W/kg

LTE Band 7 1RB(20MHz) Body Top/High Channel/Zoom Scan (5x5x7)/Cube

0: Measurement grid: dx=5mm, dy=5mm, dz=5mm

Reference Value = 12.04 V/m; Power Drift = -0.11 dB

Peak SAR (extrapolated) = 0.389 W/kg

SAR(1 g) = 0.193 W/kg; SAR(10 g) = 0.092 W/kg

Smallest distance from peaks to all points 3 dB below = 10.7 mm

Ratio of SAR at M2 to SAR at M1 = 49.9%

Maximum value of SAR (measured) = 0.310 W/kg

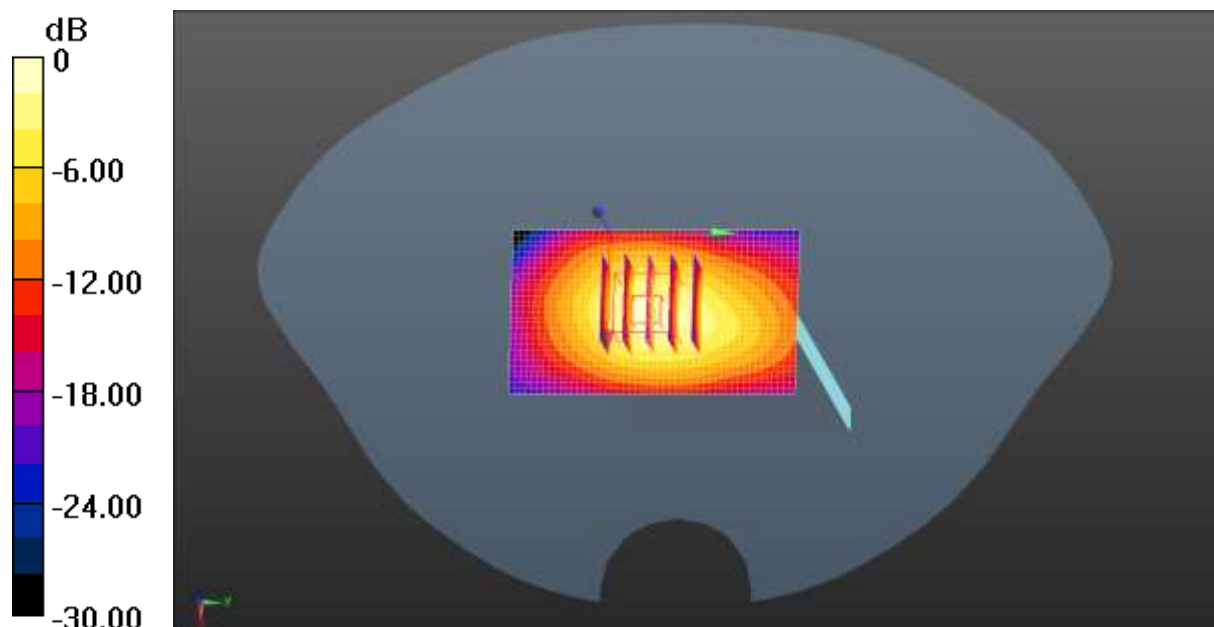

0 dB = 0.310 W/kg = -5.09 dBW/kg

Test Laboratory: JYTSZ

Date: 07.11.2022

DUT: Mobile Phone; Type: AD9; Serial: 2#

Communication System: UID 0, NR (0); Frequency: 2585.01 MHz; Duty Cycle: 1:1
 Medium parameters used (interpolated): $f = 2585.01$ MHz; $\sigma = 1.876$ S/m; $\epsilon_r = 37.996$; $\rho = 1000$ kg/m³
 Phantom section: Flat Section

DASY5 Configuration:

- Probe: EX3DV4 - SN7601; ConvF(7.49, 7.49, 7.49) @ 2585.01 MHz; Calibrated: 12.28.2021
- Sensor-Surface: 1.4mm (Mechanical Surface Detection)
- Electronics: DAE4 Sn1373; Calibrated: 06.06.2022
- Phantom: SAM 5.0; Type: QD000P40CD; Serial: TP:1765
- Measurement SW: DASY52, Version 52.10 (4); SEMCAD X Version 14.6.14 (7483)

NR n41 1RB(100MHz) Body Left/Low Channel/Area Scan (41x41x1):

Interpolated grid: dx=1.200 mm, dy=1.200 mm
 Maximum value of SAR (interpolated) = 0.464 W/kg

NR n41 1RB(100MHz) Body Left/Low Channel/Zoom Scan (5x5x7)/Cube 0:

Measurement grid: dx=5mm, dy=5mm, dz=5mm
 Reference Value = 6.695 V/m; Power Drift = -0.02 dB
 Peak SAR (extrapolated) = 0.698 W/kg
SAR(1 g) = 0.331 W/kg; SAR(10 g) = 0.149 W/kg
 Smallest distance from peaks to all points 3 dB below = 8 mm
 Ratio of SAR at M2 to SAR at M1 = 49.5%
 Maximum value of SAR (measured) = 0.503 W/kg

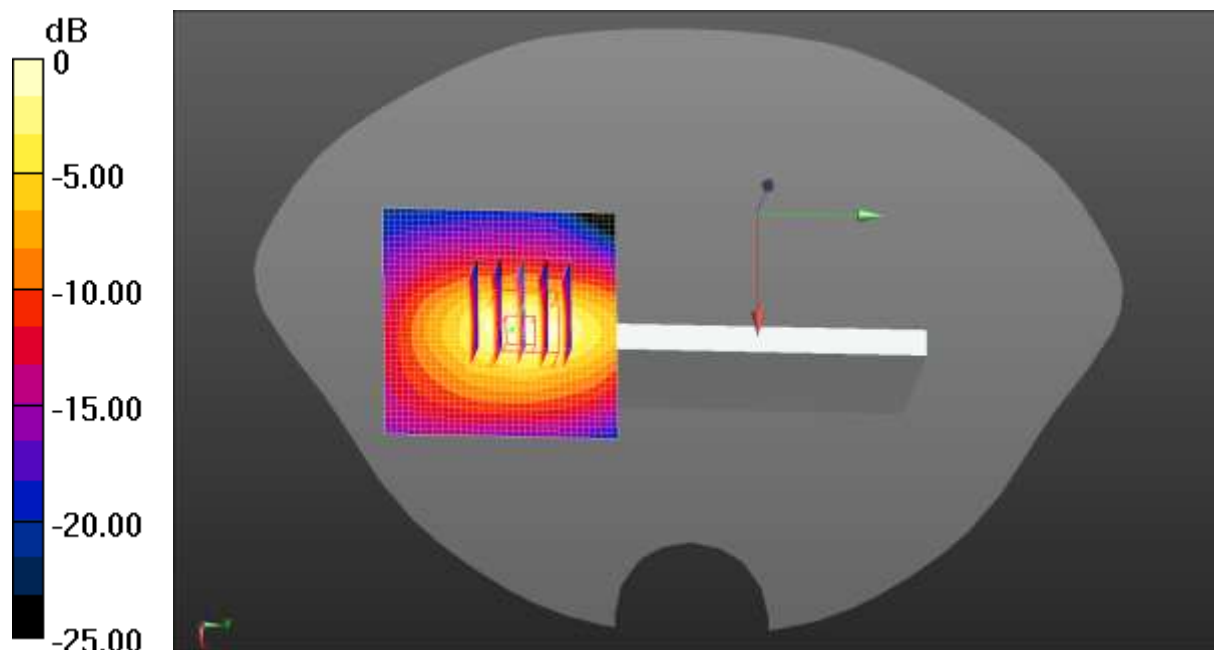

0 dB = 0.503 W/kg = -2.98 dBW/kg