

TEST REPORT

Product : Fetal Monitor
Trade mark : JUMPER
Model/Type reference : JPD-300E
Serial Number : N/A
Report Number : EED32K00171703
FCC ID : 2ADYL-JPD300ETX
Date of Issue : Jan. 10, 2019
Test Standards : 47 CFR Part 15Subpart C
Test result : PASS

Prepared for:

Shenzhen Jumper Medical Equipment Co., Ltd
D Building, No. 71, Xintian Road, Fuyong Street, Baoan,
Shenzhen, Guangdong, China

Prepared by:

Centre Testing International Group Co., Ltd.
Hongwei Industrial Zone, Bao'an 70 District,
Shenzhen, Guangdong, China
TEL: +86-755-3368 3668
FAX: +86-755-3368 3385

Tested by:

Peter

Peter

Compiled by:

Tom-chen

Tom chen

Reviewed by:

Max Liang

Max Liang

Approved by:

Kevin Yang

Kevin yang

Date:

Jan. 10, 2019

Check No.:3177469070



2 Version

Version No.	Date	Description
00	Jan. 10, 2019	Original

3 Test Summary

Test Item	Test Requirement	Test method	Result
Antenna Requirement	47 CFR Part 15Subpart C Section 15.203/15.247 (c)	ANSI C63.10-2013	PASS
AC Power Line Conducted Emission	47 CFR Part 15Subpart C Section 15.207	ANSI C63.10-2013	N/A
Conducted Peak Output Power	47 CFR Part 15Subpart C Section 15.247 (b)(3)	ANSI C63.10-2013	PASS
6dB Occupied Bandwidth	47 CFR Part 15Subpart C Section 15.247 (a)(2)	ANSI C63.10-2013	PASS
Power Spectral Density	47 CFR Part 15Subpart C Section 15.247 (e)	ANSI C63.10-2013	PASS
Band-edge for RF Conducted Emissions	47 CFR Part 15Subpart C Section 15.247(d)	ANSI C63.10-2013	PASS
RF Conducted Spurious Emissions	47 CFR Part 15Subpart C Section 15.247(d)	ANSI C63.10-2013	PASS
Radiated Spurious Emissions	47 CFR Part 15Subpart C Section 15.205/15.209	ANSI C63.10-2013	PASS
Restricted bands around fundamental frequency (Radiated Emission)	47 CFR Part 15Subpart C Section 15.205/15.209	ANSI C63.10-2013	PASS

Remark:

Test according to ANSI C63.4-2014 & ANSI C63.10-2013.

The tested sample(s) and the sample information are provided by the client.

4 Content

1 COVER PAGE	1
2 VERSION	2
3 TEST SUMMARY	3
4 CONTENT	4
5 TEST REQUIREMENT	5
5.1 TEST SETUP.....	5
5.1.1 For Conducted test setup.....	5
5.1.2 For Radiated Emissions test setup.....	5
5.2 TEST ENVIRONMENT.....	6
5.3 TEST CONDITION.....	6
6 GENERAL INFORMATION	7
6.1 CLIENT INFORMATION.....	7
6.2 GENERAL DESCRIPTION OF EUT.....	7
6.3 PRODUCT SPECIFICATION SUBJECTIVE TO THIS STANDARD.....	7
6.4 DESCRIPTION OF SUPPORT UNITS.....	8
6.5 TEST LOCATION.....	8
6.6 DEVIATION FROM STANDARDS.....	8
6.7 ABNORMALITIES FROM STANDARD CONDITIONS.....	8
6.8 OTHER INFORMATION REQUESTED BY THE CUSTOMER.....	8
6.9 MEASUREMENT UNCERTAINTY (95% CONFIDENCE LEVELS, K=2).....	8
7 EQUIPMENT LIST	9
8 RADIO TECHNICAL REQUIREMENTS SPECIFICATION	11
Appendix A): 6dB Occupied Bandwidth.....	12
Appendix B): Conducted Peak Output Power.....	14
Appendix C): Band-edge for RF Conducted Emissions.....	16
Appendix D): RF Conducted Spurious Emissions.....	18
Appendix E): Power Spectral Density.....	21
Appendix F): Antenna Requirement.....	23
Appendix G): Restricted bands around fundamental frequency (Radiated).....	24
Appendix H): Radiated Spurious Emissions.....	29
PHOTOGRAPHS OF TEST SETUP	34
PHOTOGRAPHS OF EUT CONSTRUCTIONAL DETAILS	36

5 Test Requirement

5.1 Test setup

5.1.1 For Conducted test setup

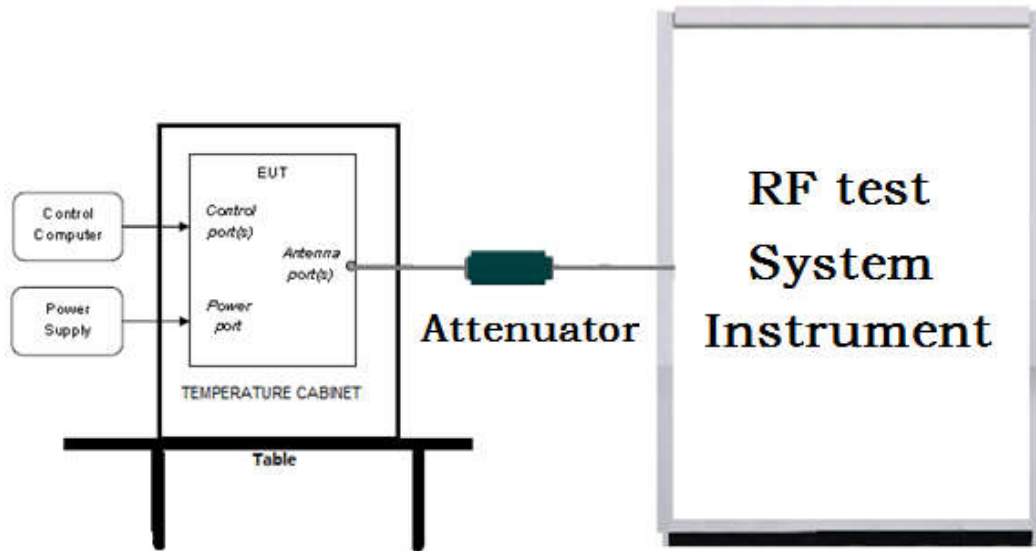

5.1.2 For Radiated Emissions test setup

Radiated Emissions setup:

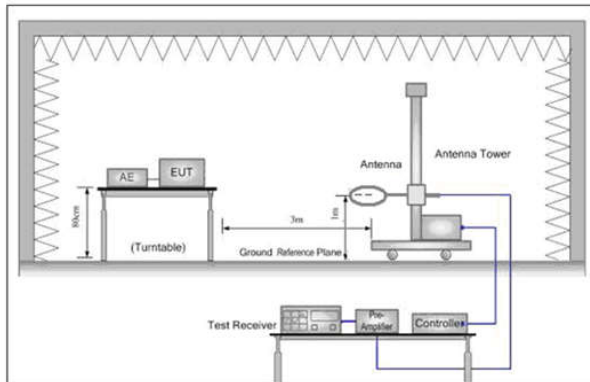

Figure 1. Below 30MHz

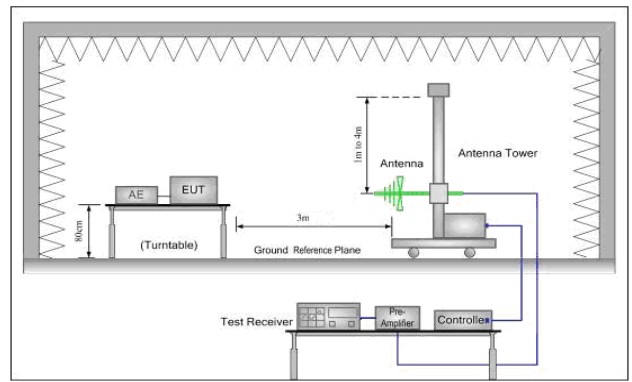

Figure 2. 30MHz to 1GHz

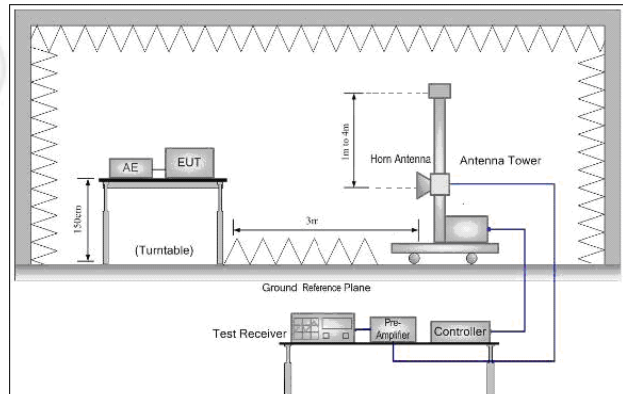

Figure 3. Above 1GHz

5.2 Test Environment

Operating Environment (RF) :	
Temperature:	24°C
Humidity:	57 % RH
Atmospheric Pressure:	1010mbar

5.3 Test Condition

Test channel:

Test Mode	Tx/Rx	RF Channel		
		Low(L)	Middle(M)	High(H)
GFSK	2402MHz ~2480 MHz	Channel 1	Channel 20	Channel 40
		2402MHz	2440MHz	2480MHz
Transmitting mode:		The EUT transmitted the continuous signal at the specific channel(s).		

6 General Information

6.1 Client Information

Applicant:	Shenzhen Jumper Medical Equipment Co., Ltd
Address of Applicant:	D Building, No. 71, Xintian Road, Fuyong Street, Baoan, Shenzhen, Guangdong, China
Manufacturer:	Shenzhen Jumper Medical Equipment Co., Ltd
Address of Manufacturer:	D Building, No. 71, Xintian Road, Fuyong Street, Baoan, Shenzhen, Guangdong, China
Factory:	Shenzhen Jumper Medical Equipment Co., Ltd
Address of Factory:	D Building, No. 71, Xintian Road, Fuyong Street, Baoan, Shenzhen, Guangdong, China

6.2 General Description of EUT

Product Name:	Fetal Monitor
Model No.(EUT):	JPD-300E
Trade mark:	JUMPER
EUT Supports Radios application:	BT 4.1 Single mode, 2402MHz-2480MHz
Power Supply:	Battery: 3.7V 1000mAh
Firmware version of the sample:	M1_V1.0(manufacturer declare)
Hardware version of the sample:	3000R0(manufacturer declare)
Sample Received Date:	Jul. 02, 2018
Sample tested Date:	Aug. 13, 2018 to Jan. 08, 2019

6.3 Product Specification subjective to this standard

Operation Frequency:	2402MHz~2480MHz						
Bluetooth Version:	4.1						
Modulation Technique:	DSSS						
Modulation Type:	GFSK						
Number of Channel:	40						
Sample Type:	Portable production						
Test power grade:	N/A						
Test software of EUT:	nRFgo Studio.exe(manufacturer declare)						
Antenna Type:	PCB Antenna						
Antenna Gain:	0dBi						
Test Voltage:	Battery: 3.7V 1000mAh						
Operation Frequency each of channel							
Channel	Frequency	Channel	Frequency	Channel	Frequency	Channel	Frequency
1	2402MHz	11	2422MHz	21	2442MHz	31	2462MHz
2	2404MHz	12	2424MHz	22	2444MHz	32	2464MHz
3	2406MHz	13	2426MHz	23	2446MHz	33	2466MHz

4	2408MHz	14	2428MHz	24	2448MHz	34	2468MHz
5	2410MHz	15	2430MHz	25	2450MHz	35	2470MHz
6	2412MHz	16	2432MHz	26	2452MHz	36	2472MHz
7	2414MHz	17	2434MHz	27	2454MHz	37	2474MHz
8	2416MHz	18	2436MHz	28	2456MHz	38	2476MHz
9	2418MHz	19	2438MHz	29	2458MHz	39	2478MHz
10	2420MHz	20	2440MHz	30	2460MHz	40	2480MHz

6.4 Description of Support Units

The EUT has been tested independently.

6.5 Test Location

All tests were performed at:

Centre Testing International Group Co., Ltd
Building C, Hongwei Industrial Park Block 70, Bao'an District, Shenzhen, China
Telephone: +86 (0) 755 33683668 Fax: +86 (0) 755 33683385

No tests were sub-contracted.

FCC Designation No.: CN1164

6.6 Deviation from Standards

None.

6.7 Abnormalities from Standard Conditions

None.

6.8 Other Information Requested by the Customer

None.

6.9 Measurement Uncertainty (95% confidence levels, k=2)

No.	Item	Measurement Uncertainty
1	Radio Frequency	7.9 x 10 ⁻⁸
2	RF power, conducted	0.46dB (30MHz-1GHz)
		0.55dB (1GHz-18GHz)
3	Radiated Spurious emission test	4.3dB (30MHz-1GHz)
		4.5dB (1GHz-12.75GHz)
4	Conduction emission	3.5dB (9kHz to 150kHz)
		3.1dB (150kHz to 30MHz)
5	Temperature test	0.64°C
6	Humidity test	3.8%
7	DC power voltages	0.026%

7 Equipment List

RF test system					
Equipment	Manufacturer	Model No.	Serial Number	Cal. Date (mm-dd-yyyy)	Cal. Due date (mm-dd-yyyy)
Signal Generator	Keysight	E8257D	MY53401106	03-13-2018	03-12-2019
Spectrum Analyzer	Keysight	N9010A	MY54510339	03-13-2018	03-12-2019
Signal Generator	Keysight	N5182B	MY53051549	03-13-2018	03-12-2019
High-pass filter	Sinoscite	FL3CX03WG1 8NM12-0398-002	---	01-10-2018	01-09-2019
High-pass filter	MICRO-TRONICS	SPA-F-63029-4	---	01-10-2018	01-09-2019
DC Power	Keysight	E3642A	MY54426035	03-13-2018	03-12-2019
PC-1	Lenovo	R4960d	---	03-13-2018	03-12-2019
BT&WI-FI Automatic control	R&S	OSP120	101374	03-13-2018	03-12-2019
RF control unit	JS Tonscend	JS0806-2	15860006	03-13-2018	03-12-2019
RF control unit	JS Tonscend	JS0806-1	15860004	03-13-2018	03-12-2019
RF control unit	JS Tonscend	JS0806-4	158060007	03-13-2018	03-12-2019
BT&WI-FI Automatic test software	JS Tonscend	JS1120-2	---	03-13-2018	03-12-2019
Temperature/Humidity Indicator	biaozhi	HM10	1804186	10-13-2017	10-12-2018
Temperature/Humidity Indicator	biaozhi	HM10	1804186	10-12-2018	10-11-2019

3M Semi/full-anechoic Chamber					
Equipment	Manufacturer	Model No.	Serial Number	Cal. date (mm-dd-yyyy)	Cal. Due date (mm-dd-yyyy)
3M Chamber & Accessory Equipment	TDK	SAC-3	---	06-04-2016	06-03-2019
TRILOG Broadband Antenna	Schwarzbeck	VULB9163	9163-401	12-22-2017	12-21-2018
TRILOG Broadband Antenna	Schwarzbeck	VULB9163	9163-401	12-21-2018	12-20-2019
TRILOG Broadband Antenna	Schwarzbeck	VULB9163	9163-618	07-30-2018	07-29-2019
Microwave Preamplifier	Agilent	8449B	3008A02425	08-22-2017	08-21-2018
Microwave Preamplifier	Agilent	8449B	3008A02425	08-21-2018	08-20-2019
Microwave Preamplifier	Tonscend	EMC05184 5SE	980380	01-19-2018	01-18-2019
Horn Antenna	Schwarzbeck	BBHA 9120D	9120D-1869	04-25-2018	04-23-2021
Horn Antenna	ETS- LINDGREN	3117	00057410	06-05-2018	06-03-2021
Double ridge horn antenna	A.H.SYSTEMS	SAS-574	6042	06-05-2018	06-04-2021
Pre-amplifier	A.H.SYSTEMS	PAP-1840- 60	6041	06-05-2018	06-04-2021
Loop Antenna	ETS	6502	00071730	06-22-2017	06-21-2019
Spectrum Analyzer	R&S	FSP40	100416	05-11-2018	05-10-2019
Receiver	R&S	ESCI	100435	05-25-2018	05-24-2019
Multi device Controller	maturio	NCD/070/1 0711112	---	01-10-2018	01-09-2019
LISN	schwarzbeck	NNBM8125	81251547	05-11-2018	05-10-2019
LISN	schwarzbeck	NNBM8125	81251548	05-11-2018	05-10-2019
Signal Generator	Agilent	E4438C	MY45095744	03-13-2018	03-12-2019
Signal Generator	Keysight	E8257D	MY53401106	03-13-2018	03-12-2019
Temperature/ Humidity Indicator	Shanghai qixiang	HM10	1804298	10-13-2017	10-12-2018
Temperature/ Humidity Indicator	Shanghai qixiang	HM10	1804298	10-12-2018	10-11-2019
Communication test set	Agilent	E5515C	GB47050534	03-16-2018	03-15-2019
Cable line	Fulai(7M)	SF106	5219/6A	01-10-2018	01-09-2019
Cable line	Fulai(6M)	SF106	5220/6A	01-10-2018	01-09-2019
Cable line	Fulai(3M)	SF106	5216/6A	01-10-2018	01-09-2019
Cable line	Fulai(3M)	SF106	5217/6A	01-10-2018	01-09-2019
Communication test set	R&S	CMW500	104466	02-05-2018	02-04-2019
High-pass filter	Sinoscite	FL3CX03W G18NM12- 0398-002	---	01-10-2018	01-09-2019
High-pass filter	MICRO- TRONICS	SPA-F- 63029-4	---	01-10-2018	01-09-2019
band rejection filter	Sinoscite	FL5CX01C A09CL12- 0395-001	---	01-10-2018	01-09-2019
band rejection filter	Sinoscite	FL5CX01C A08CL12- 0393-001	---	01-10-2018	01-09-2019
band rejection filter	Sinoscite	FL5CX02C A04CL12- 0396-002	---	01-10-2018	01-09-2019
band rejection filter	Sinoscite	FL5CX02C A03CL12- 0394-001	---	01-10-2018	01-09-2019

8 Radio Technical Requirements Specification

Reference documents for testing:

No.	Identity	Document Title
1	FCC Part15C	Subpart C-Intentional Radiators
2	ANSI C63.10-2013	American National Standard for Testing Unlicensed Wireless Devices

Test Results List:

Test Requirement	Test method	Test item	Verdict	Note
Part15C Section 15.247 (a)(2)	ANSI C63.10	6dB Occupied Bandwidth	PASS	Appendix A)
Part15C Section 15.247 (b)(3)	ANSI C63.10	Conducted Peak Output Power	PASS	Appendix B)
Part15C Section 15.247(d)	ANSI C63.10	Band-edge for RF Conducted Emissions	PASS	Appendix C)
Part15C Section 15.247(d)	ANSI C63.10	RF Conducted Spurious Emissions	PASS	Appendix D)
Part15C Section 15.247 (e)	ANSI C63.10	Power Spectral Density	PASS	Appendix E)
Part15C Section 15.203/15.247 (c)	ANSI C63.10	Antenna Requirement	PASS	Appendix F)
Part15C Section 15.207	ANSI C63.10	AC Power Line Conducted Emission	N/A	N/A
Part15C Section 15.205/15.209	ANSI C63.10	Restricted bands around fundamental frequency (Radiated Emission)	PASS	Appendix G)
Part15C Section 15.205/15.209	ANSI C63.10	Radiated Spurious Emissions	PASS	Appendix H)

Appendix A): 6dB Occupied Bandwidth

Test Result

Mode	Channel	6dB Bandwidth [MHz]	99% OBW[MHz]	Verdict	Remark
BLE	LCH	0.6558	1.2578	PASS	Peak detector
BLE	MCH	0.6861	1.4944	PASS	
BLE	HCH	0.6875	1.3950	PASS	

Test Graphs

Graphs	
LCH	<p>Keyight Spectrum Analyzer - Occupied BW</p> <p>Center Freq 2.402000000 GHz Center Freq: 2.402000000 GHz Radio Std: None Frequency</p> <p>Ref Offset 19.6 dB Ref 20.00 dBm</p> <p>Center 2.402 GHz Span 3 MHz</p> <p>#Res BW 100 kHz #VBW 300 kHz Sweep 1.067 ms</p> <p>Occupied Bandwidth 1.2578 MHz Total Power 3.50 dBm</p> <p>Transmit Freq Error 1.697 kHz OBW Power 99.00 %</p> <p>x dB Bandwidth 655.8 kHz x dB -6.00 dB</p>
MCH	<p>Keyight Spectrum Analyzer - Occupied BW</p> <p>Center Freq 2.440000000 GHz Center Freq: 2.440000000 GHz Radio Std: None Frequency</p> <p>Ref Offset 19.77 dB Ref 20.00 dBm</p> <p>Center 2.44 GHz Span 3 MHz</p> <p>#Res BW 100 kHz #VBW 300 kHz Sweep 1.067 ms</p> <p>Occupied Bandwidth 1.4944 MHz Total Power 3.44 dBm</p> <p>Transmit Freq Error -8.013 kHz OBW Power 99.00 %</p> <p>x dB Bandwidth 686.1 kHz x dB -6.00 dB</p>
HCH	<p>Keyight Spectrum Analyzer - Occupied BW</p> <p>Center Freq 2.480000000 GHz Center Freq: 2.480000000 GHz Radio Std: None Frequency</p> <p>Ref Offset 19.77 dB Ref 20.00 dBm</p> <p>Center 2.48 GHz Span 3 MHz</p> <p>#Res BW 100 kHz #VBW 300 kHz Sweep 1.067 ms</p> <p>Occupied Bandwidth 1.3950 MHz Total Power 2.54 dBm</p> <p>Transmit Freq Error -5.624 kHz OBW Power 99.00 %</p> <p>x dB Bandwidth 687.5 kHz x dB -6.00 dB</p>

Appendix B): Conducted Peak Output Power

Test Result

Mode	Channel	Conduct Peak Power[dBm]	Verdict
BLE	LCH	-3.252	PASS
BLE	MCH	-3.559	PASS
BLE	HCH	-4.412	PASS

Test Graphs

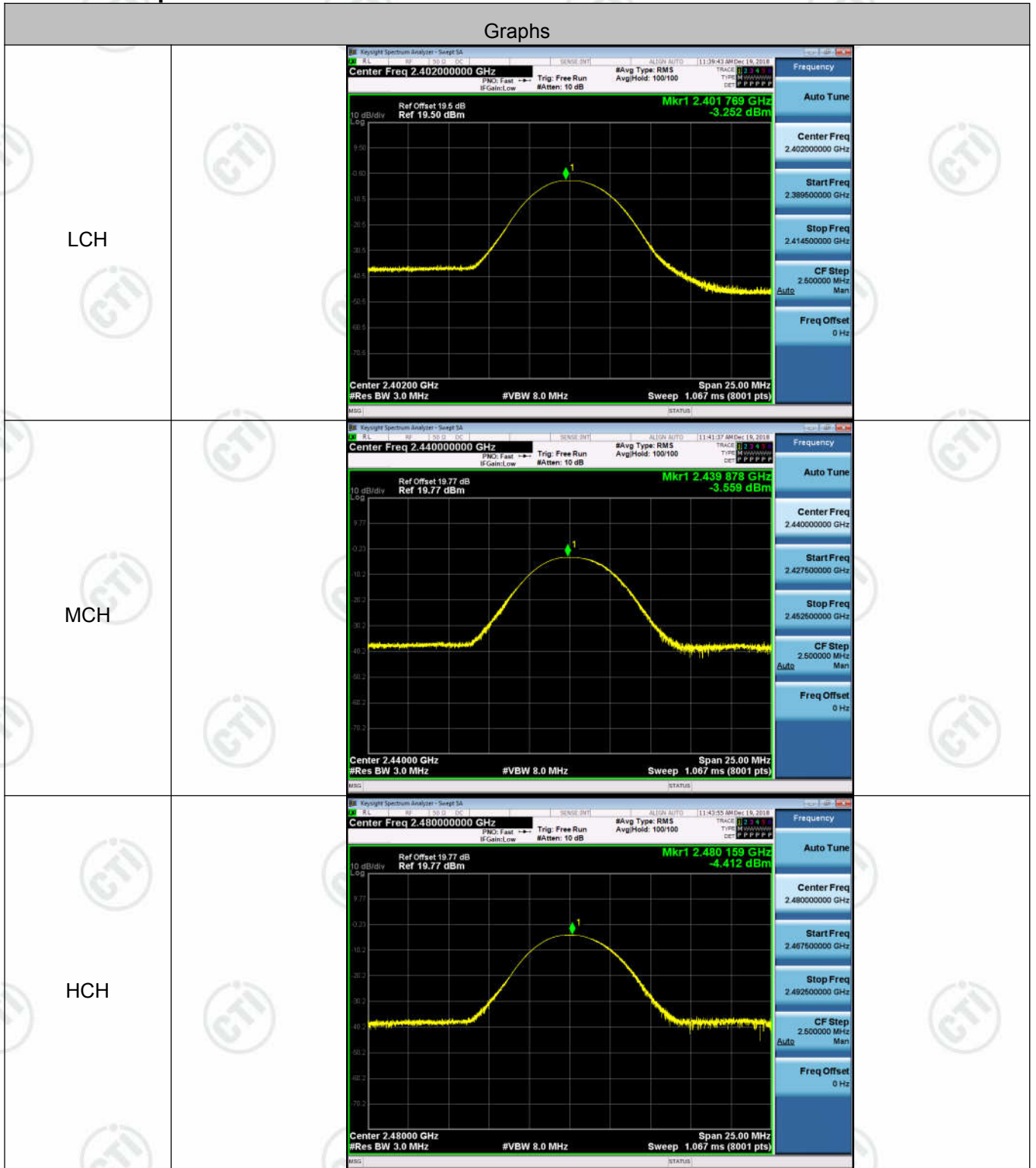

Appendix C): Band-edge for RF Conducted Emissions

Result Table

Mode	Channel	Carrier Power[dBm]	Max.Spurious Level [dBm]	Limit [dBm]	Verdict
BLE	LCH	-3.113	-54.466	-23.11	PASS
BLE	HCH	-4.311	-41.065	-24.31	PASS

Test Graphs



Appendix D): RF Conducted Spurious Emissions

Result Table

Mode	Channel	Pref [dBm]	Puw[dBm]	Verdict
BLE	LCH	-3.413	<Limit	PASS
BLE	MCH	-3.741	<Limit	PASS
BLE	HCH	-4.637	<Limit	PASS

Test Graphs

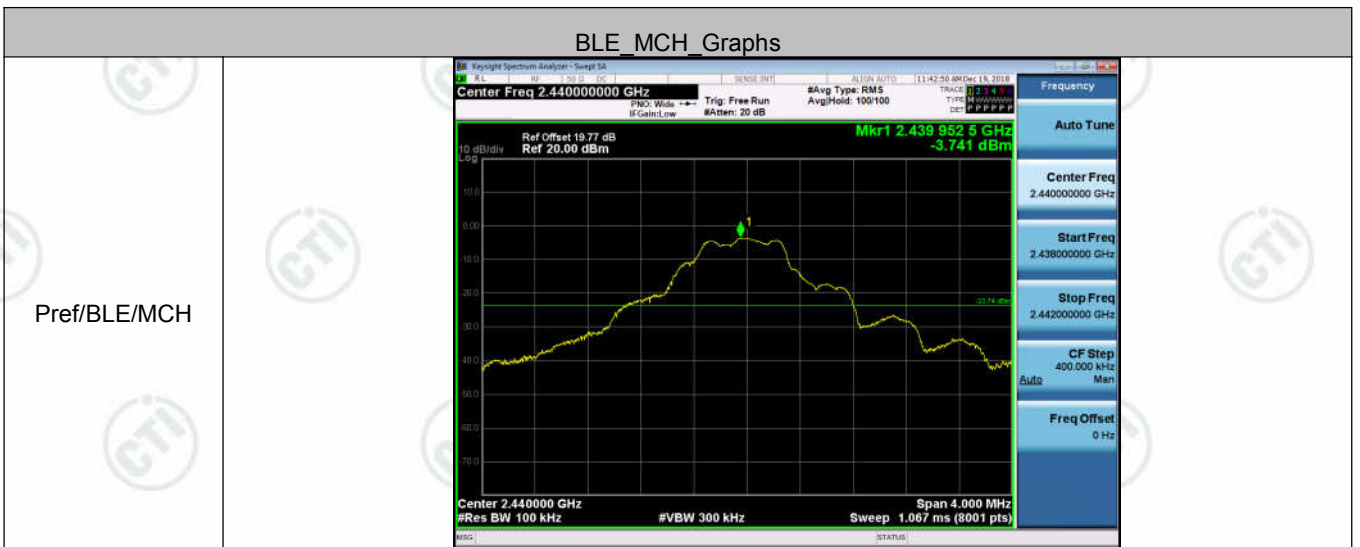
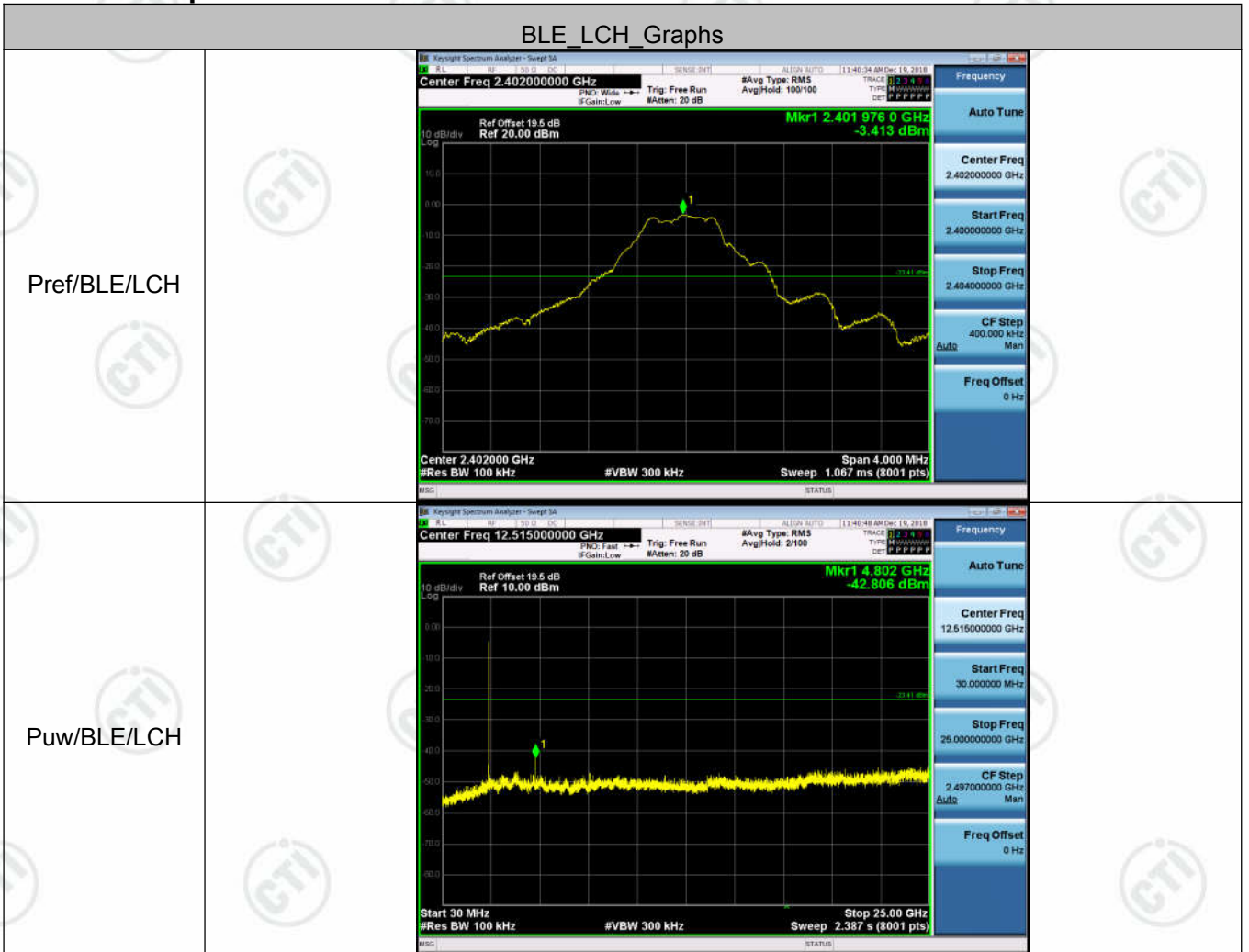

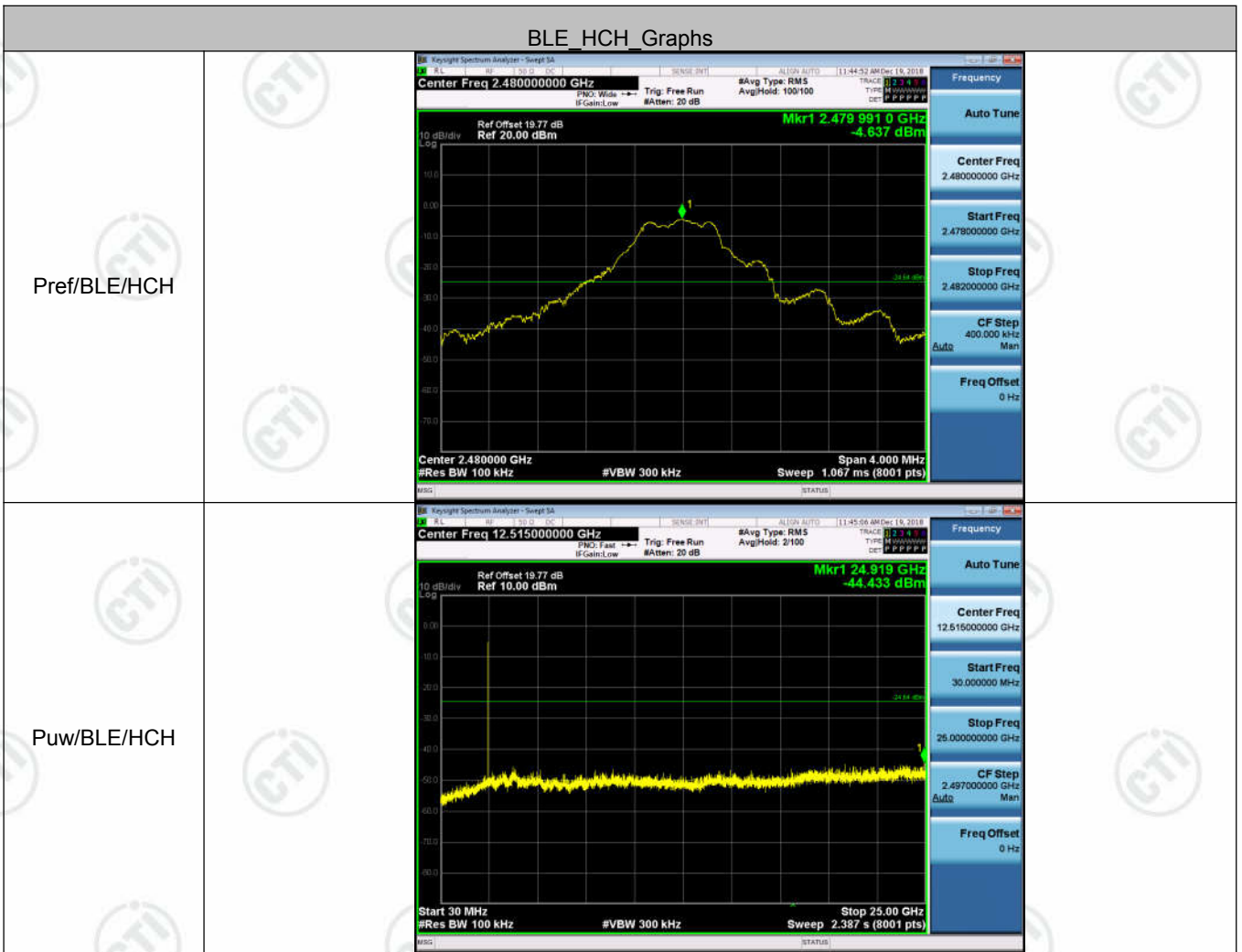
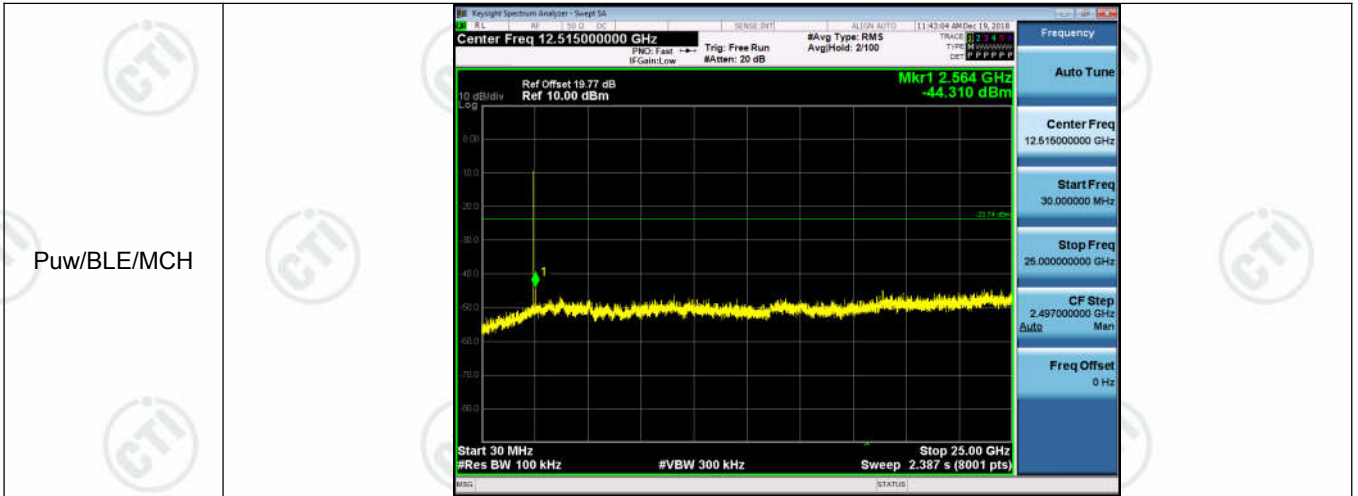

Appendix E): Power Spectral Density

Result Table

Mode	Channel	PSD[dBm/3kHz]	Limit [dBm/3kHz]	Verdict
BLE	LCH	-18.563	8	PASS
BLE	MCH	-17.289	8	PASS
BLE	HCH	-18.671	8	PASS

Test Graphs

Graphs	
LCH	<p>Keyight Spectrum Analyzer - Sweep SA Center Freq 2.40200000 GHz Ref Offset 19.5 dB Ref 10.00 dBm Mkr1 2.40198408 GHz -18.563 dBm Span 1.500 MHz Res BW 3.0 kHz #VBW 10 kHz Sweep 158.4 ms (8001 pts)</p>
MCH	<p>Keyight Spectrum Analyzer - Sweep SA Center Freq 2.44000000 GHz Ref Offset 19.77 dB Ref 10.00 dBm Mkr1 2.43999289 GHz -17.289 dBm Span 1.500 MHz Res BW 3.0 kHz #VBW 10 kHz Sweep 158.4 ms (8001 pts)</p>
HCH	<p>Keyight Spectrum Analyzer - Sweep SA Center Freq 2.48000000 GHz Ref Offset 19.77 dB Ref 10.00 dBm Mkr1 2.47999083 GHz -18.671 dBm Span 1.500 MHz Res BW 3.0 kHz #VBW 10 kHz Sweep 158.4 ms (8001 pts)</p>

Appendix F): Antenna Requirement

15.203 requirement:

An intentional radiator shall be designed to ensure that no antenna other than that furnished by the responsible party shall be used with the device. The use of a permanently attached antenna or of an antenna that uses a unique coupling to the intentional radiator, the manufacturer may design the unit so that a broken antenna can be replaced by the user, but the use of a standard antenna jack or electrical connector is prohibited.

15.247(b) (4) requirement:

The conducted output power limit specified in paragraph (b) of this section is based on the use of antennas with directional gains that do not exceed 6 dBi. Except as shown in paragraph (c) of this section, if transmitting antennas of directional gain greater than 6 dBi are used, the conducted output power from the intentional radiator shall be reduced below the stated values in paragraphs (b)(1), (b)(2), and (b)(3) of this section, as appropriate, by the amount in dB that the directional gain of the antenna exceeds 6 dBi.

EUT Antenna:

The antenna is integrated on the main PCB and no consideration of replacement. The best case gain of the antenna is 0dBi.

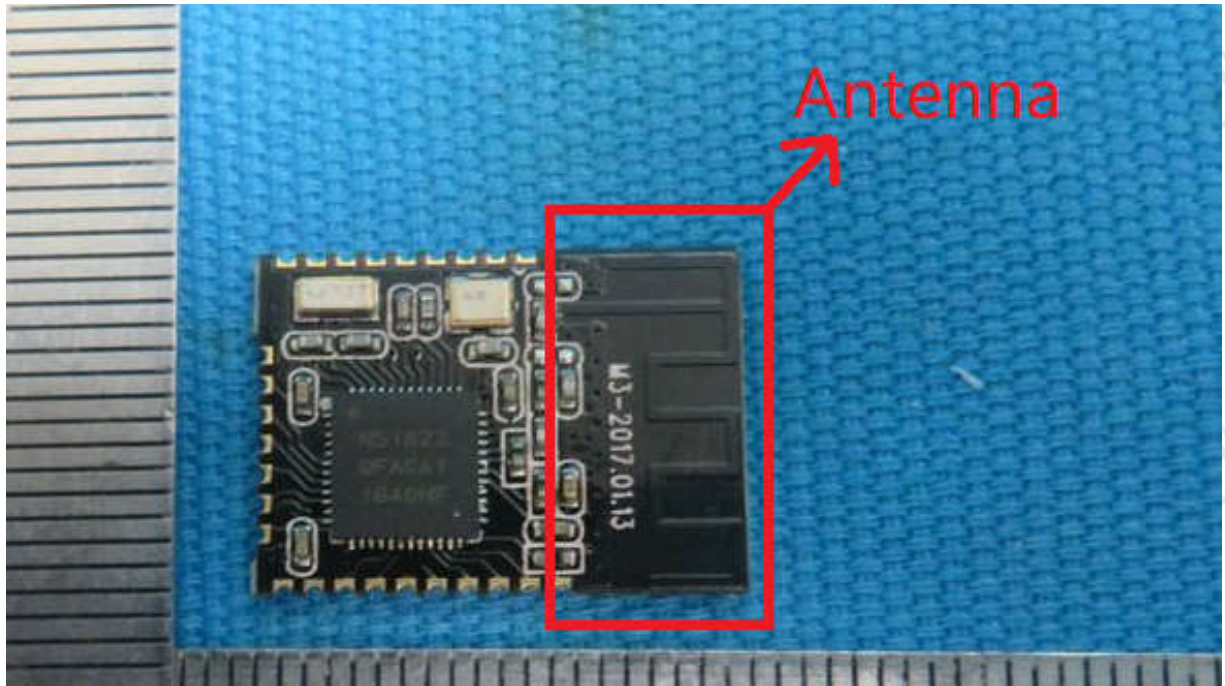

Appendix G): Restricted bands around fundamental frequency (Radiated)

Receiver Setup:	<table border="1"> <thead> <tr> <th>Frequency</th> <th>Detector</th> <th>RBW</th> <th>VBW</th> <th>Remark</th> </tr> </thead> <tbody> <tr> <td>30MHz-1GHz</td> <td>Quasi-peak</td> <td>120kHz</td> <td>300kHz</td> <td>Quasi-peak</td> </tr> <tr> <td rowspan="2">Above 1GHz</td> <td>Peak</td> <td>1MHz</td> <td>3MHz</td> <td>Peak</td> </tr> <tr> <td>Peak</td> <td>1MHz</td> <td>10Hz</td> <td>Average</td> </tr> </tbody> </table>	Frequency	Detector	RBW	VBW	Remark	30MHz-1GHz	Quasi-peak	120kHz	300kHz	Quasi-peak	Above 1GHz	Peak	1MHz	3MHz	Peak	Peak	1MHz	10Hz	Average	
Frequency	Detector	RBW	VBW	Remark																	
30MHz-1GHz	Quasi-peak	120kHz	300kHz	Quasi-peak																	
Above 1GHz	Peak	1MHz	3MHz	Peak																	
	Peak	1MHz	10Hz	Average																	
Test Procedure:	<p>Below 1GHz test procedure as below:</p> <ol style="list-style-type: none"> The EUT was placed on the top of a rotating table 0.8 meters above the ground at a 3 meter semi-anechoic chamber. The table was rotated 360 degrees to determine the position of the highest radiation. The EUT was set 3 meters away from the interference-receiving antenna, which was mounted on the top of a variable-height antenna tower. The antenna height is varied from one meter to four meters above the ground to determine the maximum value of the field strength. Both horizontal and vertical polarizations of the antenna are set to make the measurement. For each suspected emission, the EUT was arranged to its worst case and then the antenna was tuned to heights from 1 meter to 4 meters and the rotatable was turned from 0 degrees to 360 degrees to find the maximum reading. The test-receiver system was set to Peak Detect Function and Specified Bandwidth with Maximum Hold Mode. Place a marker at the end of the restricted band closest to the transmit frequency to show compliance. Also measure any emissions in the restricted bands. Save the spectrum analyzer plot. Repeat for each power and modulation for lowest and highest channel <p>Above 1GHz test procedure as below:</p> <ol style="list-style-type: none"> Different between above is the test site, change from Semi- Anechoic Chamber to fully Anechoic Chamber change form table 0.8 meter to 1.5 meter(Above 18GHz the distance is 1 meter and table is 1.5 meter). . Test the EUT in the lowest channel , the Highest channel The radiation measurements are performed in X, Y, Z axis positioning for Transmitting mode, and found the X axis positioning which it is worse case. Repeat above procedures until all frequencies measured was complete. 																				
Limit:	<table border="1"> <thead> <tr> <th>Frequency</th> <th>Limit (dBμV/m @3m)</th> <th>Remark</th> </tr> </thead> <tbody> <tr> <td>30MHz-88MHz</td> <td>40.0</td> <td>Quasi-peak Value</td> </tr> <tr> <td>88MHz-216MHz</td> <td>43.5</td> <td>Quasi-peak Value</td> </tr> <tr> <td>216MHz-960MHz</td> <td>46.0</td> <td>Quasi-peak Value</td> </tr> <tr> <td>960MHz-1GHz</td> <td>54.0</td> <td>Quasi-peak Value</td> </tr> <tr> <td rowspan="2">Above 1GHz</td> <td>54.0</td> <td>Average Value</td> </tr> <tr> <td>74.0</td> <td>Peak Value</td> </tr> </tbody> </table>	Frequency	Limit (dB μ V/m @3m)	Remark	30MHz-88MHz	40.0	Quasi-peak Value	88MHz-216MHz	43.5	Quasi-peak Value	216MHz-960MHz	46.0	Quasi-peak Value	960MHz-1GHz	54.0	Quasi-peak Value	Above 1GHz	54.0	Average Value	74.0	Peak Value
Frequency	Limit (dB μ V/m @3m)	Remark																			
30MHz-88MHz	40.0	Quasi-peak Value																			
88MHz-216MHz	43.5	Quasi-peak Value																			
216MHz-960MHz	46.0	Quasi-peak Value																			
960MHz-1GHz	54.0	Quasi-peak Value																			
Above 1GHz	54.0	Average Value																			
	74.0	Peak Value																			

Test plot as follows:

Mode:	BLE GFSK Transmitting	Channel:	2402
Remark:	Peak		

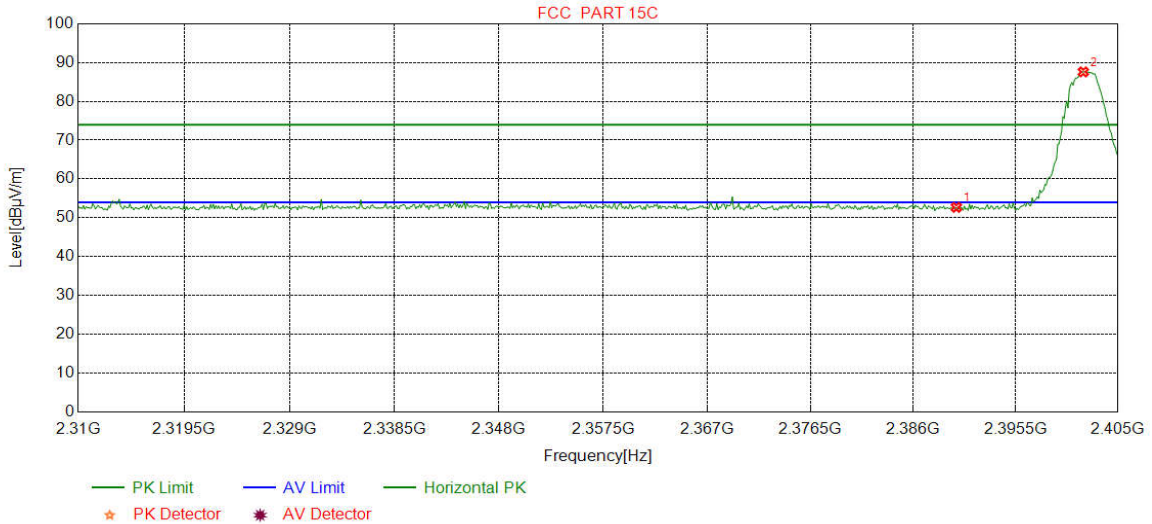

NO	Freq. [MHz]	Ant Factor [dB]	Cable loss [dB]	Pream gain [dB]	Reading [dBµV]	Level [dBµV/m]	Limit [dBµV/m]	Margin [dB]	Result	Polarity
1	2390.0000	32.25	13.37	-42.44	49.50	52.68	74.00	21.32	Pass	Horizontal
2	2401.7897	32.26	13.31	-42.43	84.47	87.61	74.00	-13.61	Pass	Horizontal

Mode:	BLE GFSK Transmitting	Channel:	2402
Remark:	Peak		

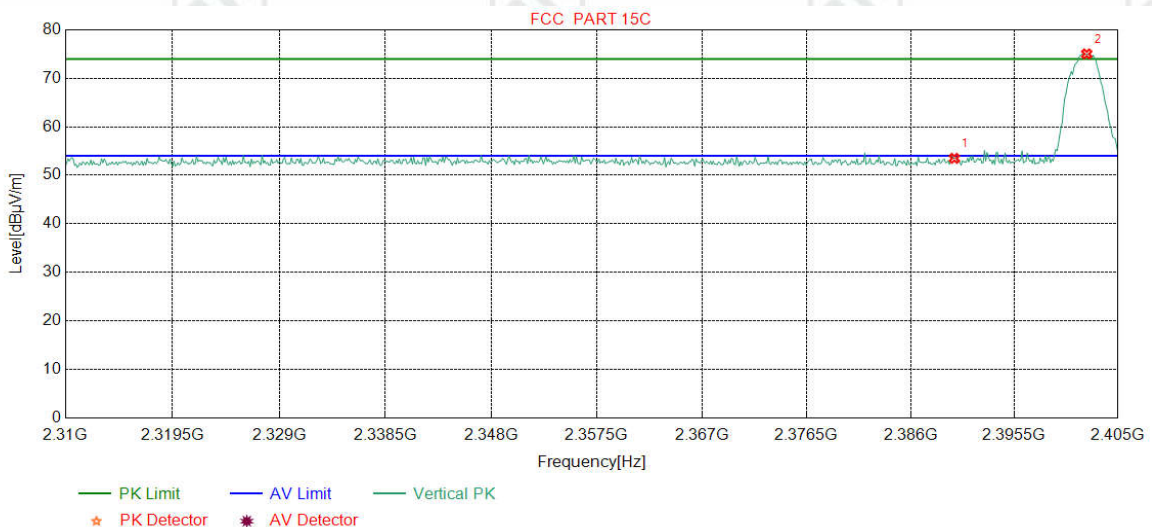

NO	Freq. [MHz]	Ant Factor [dB]	Cable loss [dB]	Pream gain [dB]	Reading [dBµV]	Level [dBµV/m]	Limit [dBµV/m]	Margin [dB]	Result	Polarity
1	2390.0000	32.25	13.37	-42.44	50.31	53.49	74.00	20.51	Pass	Vertical
2	2402.1464	32.26	13.31	-42.43	71.89	75.03	74.00	-1.03	Pass	Vertical

Mode:	BLE GFSK Transmitting	Channel:	2402
Remark:	Average		

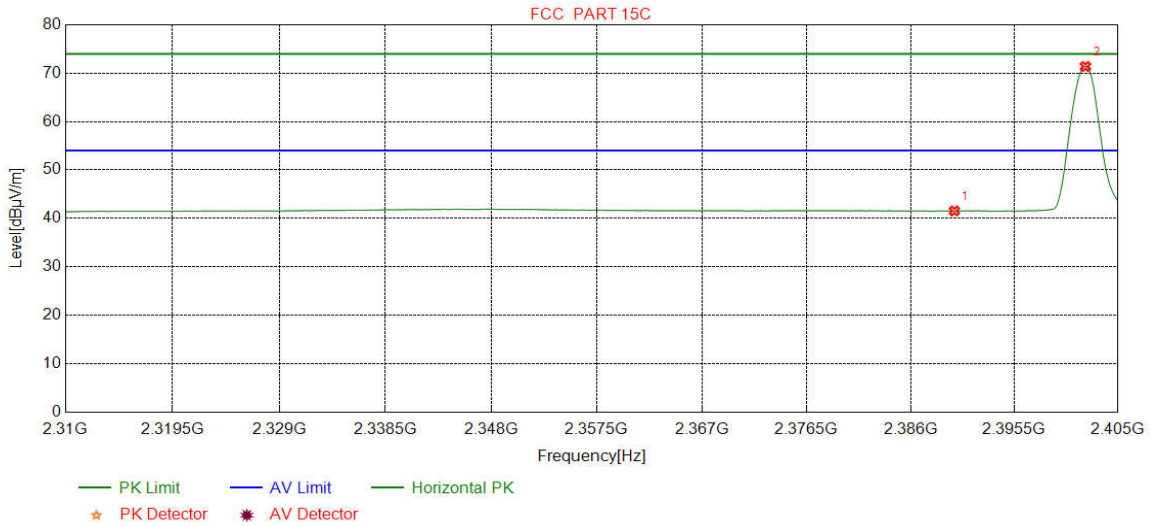

NO	Freq. [MHz]	Ant Factor [dB]	Cable loss [dB]	Pream gain [dB]	Reading [dBµV]	Level [dBµV/m]	Limit [dBµV/m]	Margin [dB]	Result	Polarity
1	2390.0000	32.25	13.37	-42.44	38.35	41.53	54.00	12.47	Pass	Horizontal
2	2402.0275	32.26	13.31	-42.43	68.24	71.38	54.00	-17.38	Pass	Horizontal

Mode:	BLE GFSK Transmitting	Channel:	2402
Remark:	Average		

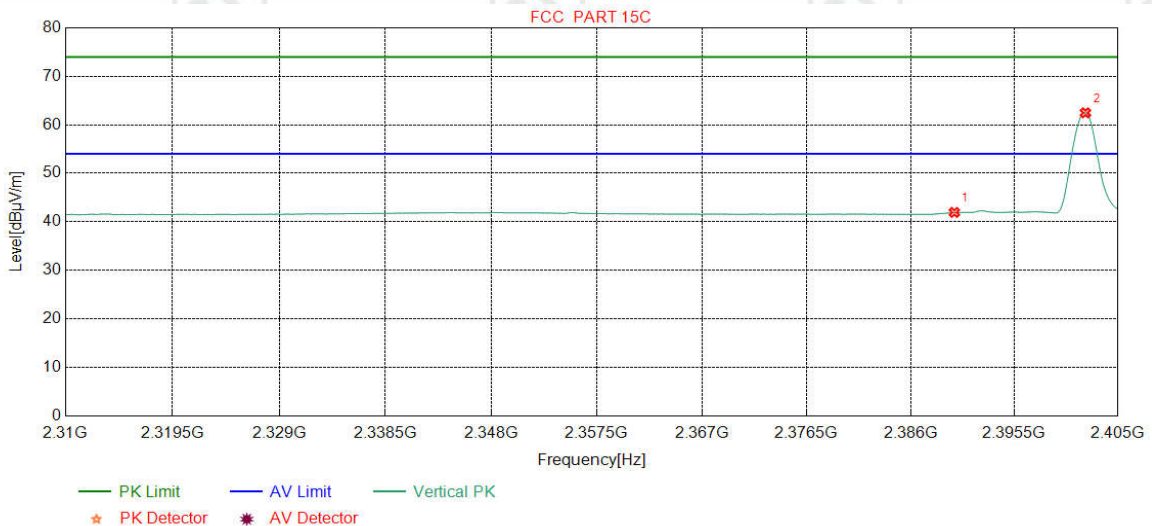

NO	Freq. [MHz]	Ant Factor [dB]	Cable loss [dB]	Pream gain [dB]	Reading [dBµV]	Level [dBµV/m]	Limit [dBµV/m]	Margin [dB]	Result	Polarity
1	2390.0000	32.25	13.37	-42.44	38.74	41.92	54.00	12.08	Pass	Vertical
2	2402.0275	32.26	13.31	-42.43	59.33	62.47	54.00	-8.47	Pass	Vertical

Mode:	BLE GFSK Transmitting	Channel:	2480
Remark:	Peak		

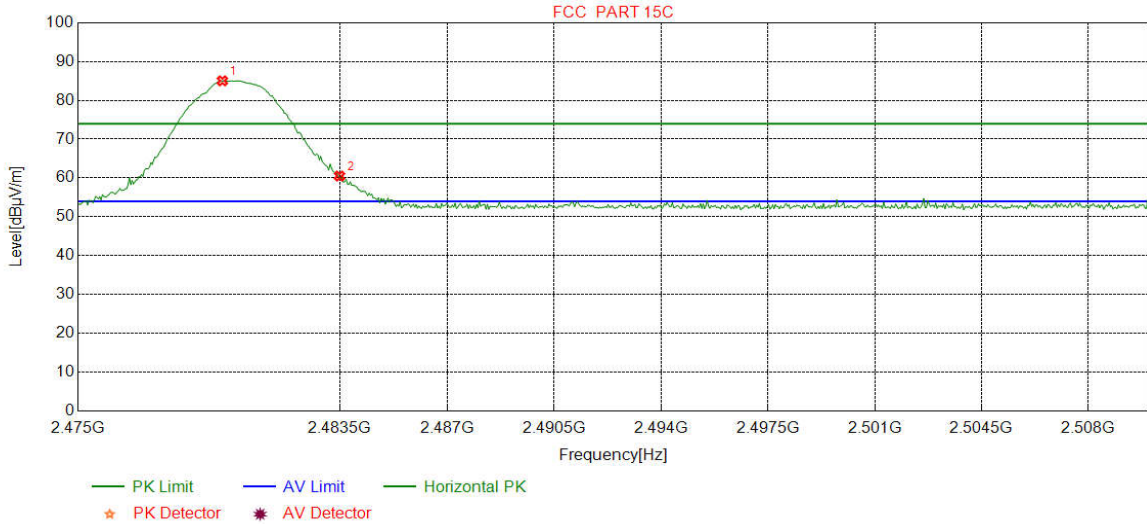

NO	Freq. [MHz]	Ant Factor [dB]	Cable loss [dB]	Pream gain [dB]	Reading [dBµV]	Level [dBµV/m]	Limit [dBµV/m]	Margin [dB]	Result	Polarity
1	2479.6871	32.37	13.39	-42.39	81.67	85.04	74.00	-11.04	Pass	Horizontal
2	2483.5000	32.38	13.38	-42.40	57.13	60.49	74.00	13.51	Pass	Horizontal

Mode:	BLE GFSK Transmitting	Channel:	2480
Remark:	Peak		

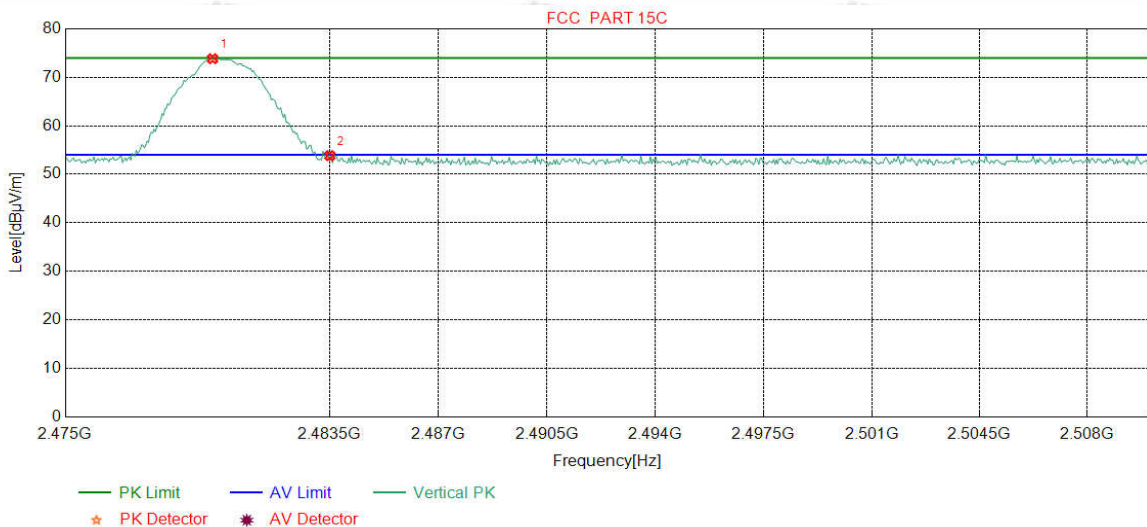

NO	Freq. [MHz]	Ant Factor [dB]	Cable loss [dB]	Pream gain [dB]	Reading [dBµV]	Level [dBµV/m]	Limit [dBµV/m]	Margin [dB]	Result	Polarity
1	2479.7309	32.37	13.39	-42.39	70.46	73.83	74.00	0.17	Pass	Vertical
2	2483.5000	32.38	13.38	-42.40	50.47	53.83	74.00	20.17	Pass	Vertical

Mode:	BLE GFSK Transmitting	Channel:	2480
Remark:	Average		

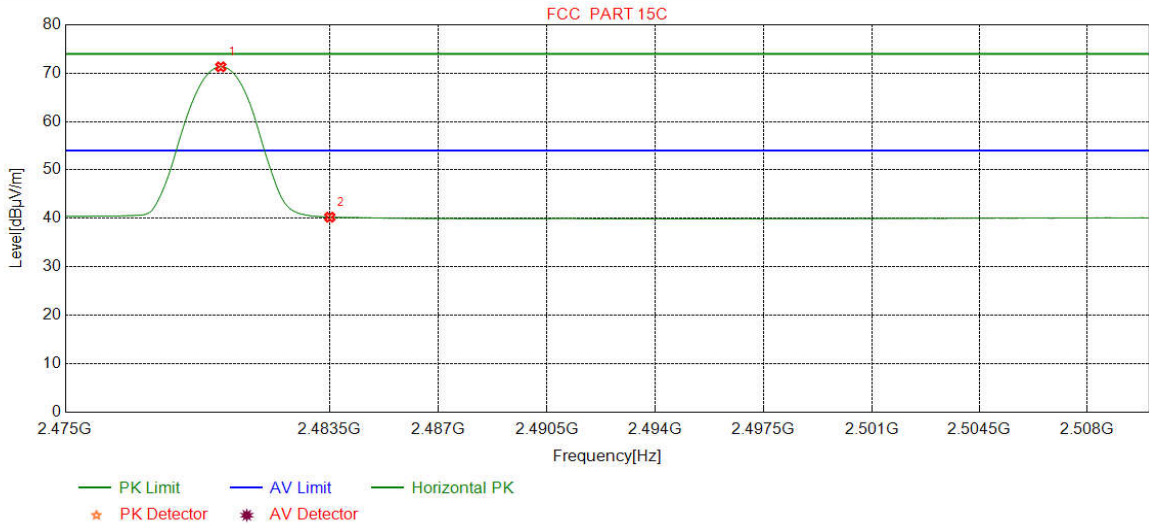

NO	Freq. [MHz]	Ant Factor [dB]	Cable loss [dB]	Pream gain [dB]	Reading [dBµV]	Level [dBµV/m]	Limit [dBµV/m]	Margin [dB]	Result	Polarity
1	2479.9937	32.37	13.39	-42.39	67.94	71.31	54.00	-17.31	Pass	Horizontal
2	2483.5000	32.38	13.38	-42.40	36.88	40.24	54.00	13.76	Pass	Horizontal

Mode:	BLE GFSK Transmitting	Channel:	2480
Remark:	Average		

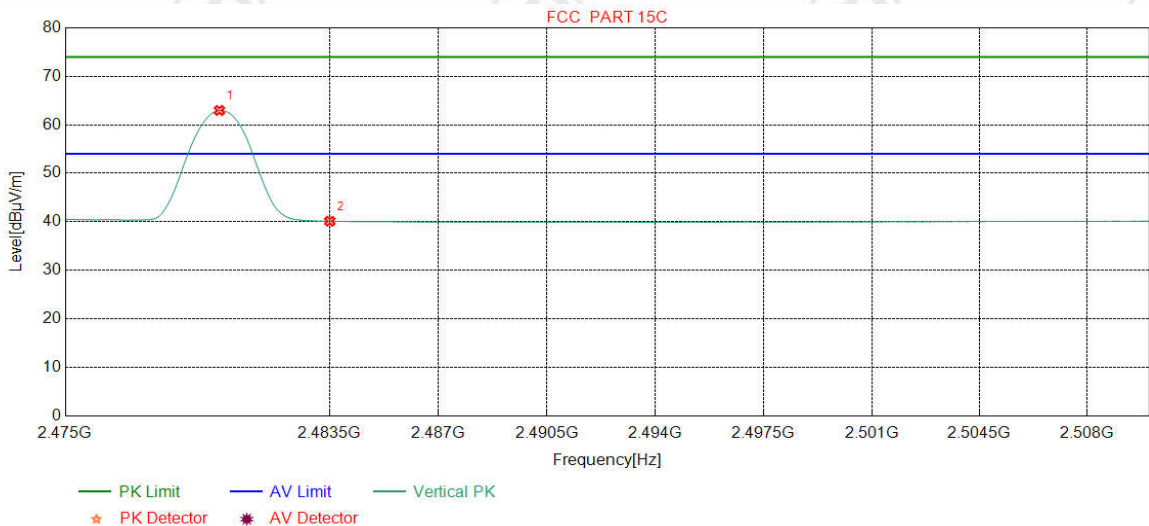

NO	Freq. [MHz]	Ant Factor [dB]	Cable loss [dB]	Pream gain [dB]	Reading [dBµV]	Level [dBµV/m]	Limit [dBµV/m]	Margin [dB]	Result	Polarity
1	2479.9499	32.37	13.39	-42.39	59.59	62.96	54.00	-8.96	Pass	Vertical
2	2483.5000	32.38	13.38	-42.40	36.74	40.10	54.00	13.90	Pass	Vertical

Note:

The field strength is calculated by adding the Antenna Factor, Cable Factor & Preamplifier. The basic equation with a sample calculation is as follows:

Final Test Level = Receiver Reading - Correct Factor

Correct Factor = Preamplifier Factor - Antenna Factor - Cable Factor

Appendix H): Radiated Spurious Emissions

Receiver Setup:	Frequency	Detector	RBW	VBW	Remark
	0.009MHz-0.090MHz	Peak	10kHz	30kHz	Peak
	0.009MHz-0.090MHz	Average	10kHz	30kHz	Average
	0.090MHz-0.110MHz	Quasi-peak	10kHz	30kHz	Quasi-peak
	0.110MHz-0.490MHz	Peak	10kHz	30kHz	Peak
	0.110MHz-0.490MHz	Average	10kHz	30kHz	Average
	0.490MHz -30MHz	Quasi-peak	10kHz	30kHz	Quasi-peak
	30MHz-1GHz	Quasi-peak	120kHz	300kHz	Quasi-peak
	Above 1GHz	Peak	1MHz	3MHz	Peak
		Peak	1MHz	10Hz	Average

Test Procedure:

Below 1GHz test procedure as below:

- The EUT was placed on the top of a rotating table 0.8 meters above the ground at a 3 meter semi-anechoic chamber. The table was rotated 360 degrees to determine the position of the highest radiation.
- The EUT was set 3 meters away from the interference-receiving antenna, which was mounted on the top of a variable-height antenna tower.
- The antenna height is varied from one meter to four meters above the ground to determine the maximum value of the field strength. Both horizontal and vertical polarizations of the antenna are set to make the measurement.
- For each suspected emission, the EUT was arranged to its worst case and then the antenna was tuned to heights from 1 meter to 4 meters (for the test frequency of below 30MHz, the antenna was tuned to heights 1 meter) and the rotatable was turned from 0 degrees to 360 degrees to find the maximum reading.
- The test-receiver system was set to Peak Detect Function and Specified Bandwidth with Maximum Hold Mode.
- If the emission level of the EUT in peak mode was 10dB lower than the limit specified, then testing could be stopped and the peak values of the EUT would be reported. Otherwise the emissions that did not have 10dB margin would be re-tested one by one using peak, quasi-peak or average method as specified and then reported in a data sheet.

Above 1GHz test procedure as below:

- Different between above is the test site, change from Semi- Anechoic Chamber to fully Anechoic Chamber and change form table 0.8 meter to 1.5 meter (Above 18GHz the distance is 1 meter and table is 1.5 meter).
- Test the EUT in the lowest channel ,the middle channel ,the Highest channel
- The radiation measurements are performed in X, Y, Z axis positioning for Transmitting mode, and found the X axis positioning which it is worse case.
- Repeat above procedures until all frequencies measured was complete.

Limit:	Frequency	Field strength (microvolt/meter)	Limit (dB μ V/m)	Remark	Measurement distance (m)
	0.009MHz-0.490MHz	2400/F(kHz)	-	-	300
	0.490MHz-1.705MHz	24000/F(kHz)	-	-	30
	1.705MHz-30MHz	30	-	-	30
	30MHz-88MHz	100	40.0	Quasi-peak	3
	88MHz-216MHz	150	43.5	Quasi-peak	3
	216MHz-960MHz	200	46.0	Quasi-peak	3
	960MHz-1GHz	500	54.0	Quasi-peak	3
	Above 1GHz	500	54.0	Average	3

Note: 15.35(b), Unless otherwise specified, the limit on peak radio frequency emissions is 20dB above the maximum permitted average emission limit applicable to the equipment under test. This peak limit applies to the total peak emission level radiated by the device.

Mode:	GFSK Transmitting	Channel:	2440
Remark:	QP		

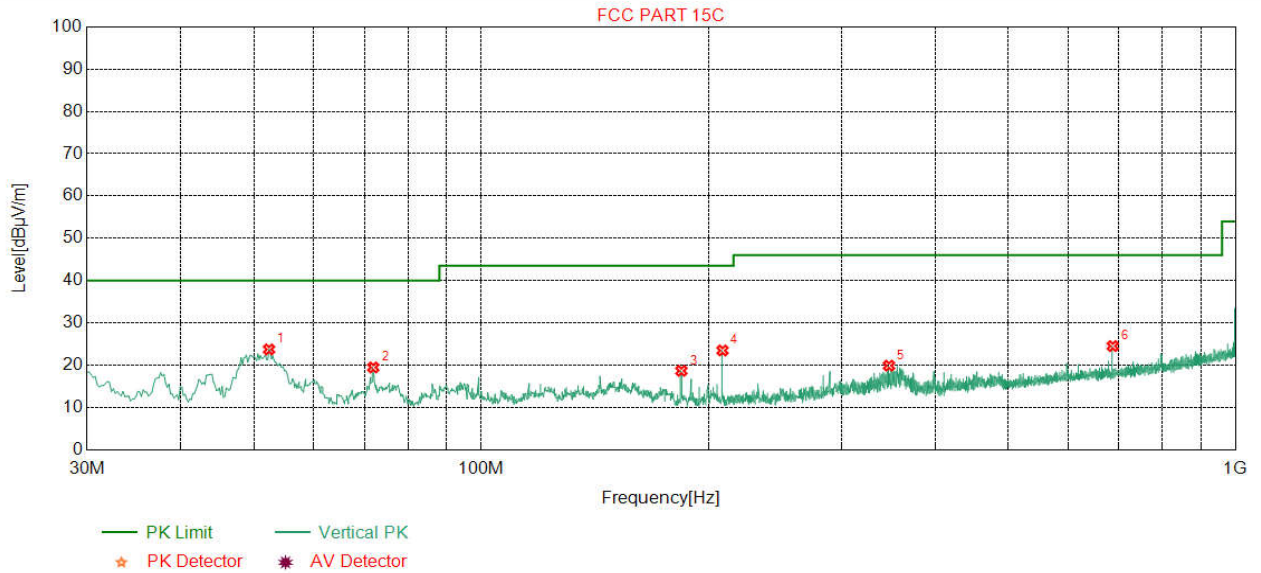

NO	Freq. [MHz]	Ant Factor [dB]	Cable loss [dB]	Pream gain [dB]	Reading [dBµV]	Level [dBµV/m]	Limit [dBµV/m]	Margin [dB]	Result	Polarity
1	52.3145	12.83	0.82	-32.10	42.16	23.71	40.00	16.29	Pass	Vertical
2	71.9124	8.64	0.97	-32.05	41.88	19.44	40.00	20.56	Pass	Vertical
3	184.2609	9.40	1.59	-31.97	39.62	18.64	43.50	24.86	Pass	Vertical
4	208.9038	11.13	1.71	-31.94	42.55	23.45	43.50	20.05	Pass	Vertical
5	347.2535	14.24	2.22	-31.86	35.26	19.86	46.00	26.14	Pass	Vertical
6	687.5975	19.70	3.14	-32.06	33.71	24.49	46.00	21.51	Pass	Vertical

Transmitter Emission above 1GHz

Mode:		BLE GFSK Transmitting			Channel:				2402		
NO	Freq. [MHz]	Ant Factor [dB]	Cable loss [dB]	Pream gain [dB]	Reading [dBμV]	Level [dBμV/m]	Limit [dBμV/m]	Magin [dB]	Result	Polarity	Remark
1	1993.2993	31.66	3.46	-42.61	56.89	49.40	74.00	24.60	Pass	H	Peak
2	3317.8712	33.33	4.56	-41.93	50.08	46.04	74.00	27.96	Pass	H	Peak
3	4804.0000	34.50	4.55	-40.66	54.81	53.20	74.00	20.80	Pass	H	Peak
4	4804.0000	34.50	4.55	-40.66	46.14	44.53	54.00	9.47	Pass	H	Average
5	6163.7609	35.83	5.24	-41.12	48.47	48.42	74.00	25.58	Pass	H	Peak
6	7206.0000	36.31	5.81	-41.02	57.51	58.61	74.00	15.39	Pass	H	Peak
7	7206.0000	36.31	5.82	-41.02	47.68	48.79	54.00	5.21	Pass	H	Average
8	9608.0000	37.64	6.63	-40.76	44.90	48.41	74.00	25.59	Pass	H	Peak
9	1394.8395	28.29	2.89	-42.68	54.13	42.63	74.00	31.37	Pass	V	Peak
10	2993.3993	33.19	4.53	-42.12	52.59	48.19	74.00	25.81	Pass	V	Peak
11	4804.0000	34.50	4.55	-40.66	56.66	55.05	74.00	18.95	Pass	V	Peak
12	4804.0000	34.50	4.55	-40.66	47.90	46.29	54.00	7.71	Pass	V	Average
13	5960.2974	35.74	5.32	-41.05	48.16	48.17	74.00	25.83	Pass	V	Peak
14	7206.0000	36.31	5.81	-41.02	56.12	57.22	74.00	16.78	Pass	V	Peak
15	7206.0000	36.31	5.82	-41.02	46.97	48.08	54.00	5.92	Pass	V	Average
16	9608.0000	37.64	6.63	-40.76	45.30	48.81	74.00	25.19	Pass	V	Peak

Mode:		BLE GFSK Transmitting			Channel:				2440		
NO	Freq. [MHz]	Ant Factor [dB]	Cable loss [dB]	Pream gain [dB]	Reading [dBμV]	Level [dBμV/m]	Limit [dBμV/m]	Magin [dB]	Result	Polarity	Remark
1	1996.8997	31.68	3.47	-42.62	56.12	48.65	74.00	25.35	Pass	H	Peak
2	3306.1704	33.32	4.57	-41.93	49.91	45.87	74.00	28.13	Pass	H	Peak
3	4880.0000	34.50	4.80	-40.60	54.38	53.08	74.00	20.92	Pass	H	Peak
4	4880.0000	34.50	4.80	-40.60	45.01	43.71	54.00	10.29	Pass	H	Average
5	5564.4210	35.10	5.14	-40.70	48.04	47.58	74.00	26.42	Pass	H	Peak
6	7320.0000	36.42	5.85	-40.92	53.18	54.53	74.00	19.47	Pass	H	Peak
7	7320.0000	36.42	5.85	-40.92	43.92	45.27	54.00	8.73	Pass	H	Average
8	9760.0000	37.70	6.73	-40.62	44.56	48.37	74.00	25.63	Pass	H	Peak
9	2200.3200	31.98	3.65	-42.52	50.72	43.83	74.00	30.17	Pass	V	Peak
10	3482.9822	33.39	4.47	-41.83	49.76	45.79	74.00	28.21	Pass	V	Peak
11	4880.0000	34.50	4.80	-40.60	56.97	55.67	74.00	18.33	Pass	V	Peak
12	4880.0000	34.50	4.80	-40.60	46.53	45.23	54.00	8.77	Pass	V	Average
13	6354.2236	35.87	5.45	-41.16	47.97	48.13	74.00	25.87	Pass	V	Peak
14	7320.0000	36.42	5.85	-40.92	53.75	55.10	74.00	18.90	Pass	V	Peak
15	7320.0000	36.42	5.85	-40.92	43.94	45.29	54.00	8.71	Pass	V	Average
16	9760.0000	37.70	6.73	-40.62	44.42	48.23	74.00	25.77	Pass	V	Peak

Mode:		BLE GFSK Transmitting			Channel:				2480		
NO	Freq. [MHz]	Ant Factor [dB]	Cable loss [dB]	Pream gain [dB]	Reading [dBμV]	Level [dBμV/m]	Limit [dBμV/m]	Magin [dB]	Result	Polarity	Remark
1	1597.2597	29.04	3.07	-42.89	51.87	41.09	74.00	32.91	Pass	H	Peak
2	3293.1695	33.32	4.56	-41.94	48.88	44.82	74.00	29.18	Pass	H	Peak
3	4960.0000	34.50	4.82	-40.53	51.82	50.61	74.00	23.39	Pass	H	Peak
4	6334.7223	35.87	5.46	-41.16	46.80	46.97	74.00	27.03	Pass	H	Peak
5	7440.0000	36.54	5.85	-40.82	49.61	51.18	74.00	22.82	Pass	H	Peak
6	7440.0000	36.54	5.85	-40.82	42.71	44.28	54.00	9.72	Pass	H	Average
7	9920.0000	37.77	6.79	-40.48	42.24	46.32	74.00	27.68	Pass	V	Peak
8	1599.2599	29.06	3.07	-42.90	55.61	44.84	74.00	29.16	Pass	V	Peak
9	4080.3720	33.91	4.32	-40.79	48.12	45.56	74.00	28.44	Pass	V	Peak
10	4960.0000	34.50	4.82	-40.53	51.50	50.29	74.00	23.71	Pass	V	Peak
11	6381.5254	35.88	5.37	-41.17	47.10	47.18	74.00	26.82	Pass	V	Peak
12	7440.0000	36.54	5.85	-40.82	49.42	50.99	74.00	23.01	Pass	V	Peak
13	9920.0000	37.77	6.79	-40.48	42.89	46.97	74.00	27.03	Pass	V	Peak

Note:

1) The field strength is calculated by adding the Antenna Factor, Cable Factor & Preamplifier. The basic equation with a sample calculation is as follows:

Final Test Level = Receiver Reading - Correct Factor

Correct Factor = Preamplifier Factor - Antenna Factor - Cable Factor

2) Scan from 9kHz to 25GHz, the disturbance above 13GHz and below 30MHz was very low, and the above harmonics were the highest point could be found when testing, so only the above harmonics had been displayed. The amplitude of spurious emissions from the radiator which are attenuated more than 20dB below the limit need not be reported.

PHOTOGRAPHS OF TEST SETUP

Test model No.: JPD-300E



Radiated spurious emission Test Setup-1(Below 30MHz)



Radiated spurious emission Test Setup-2(Below 1GHz)



Radiated spurious emission Test Setup-3(Above 1GHz)

PHOTOGRAPHS OF EUT Constructional Details

Test model No.: JPD-300E

Ultrasonic fetal heart probe

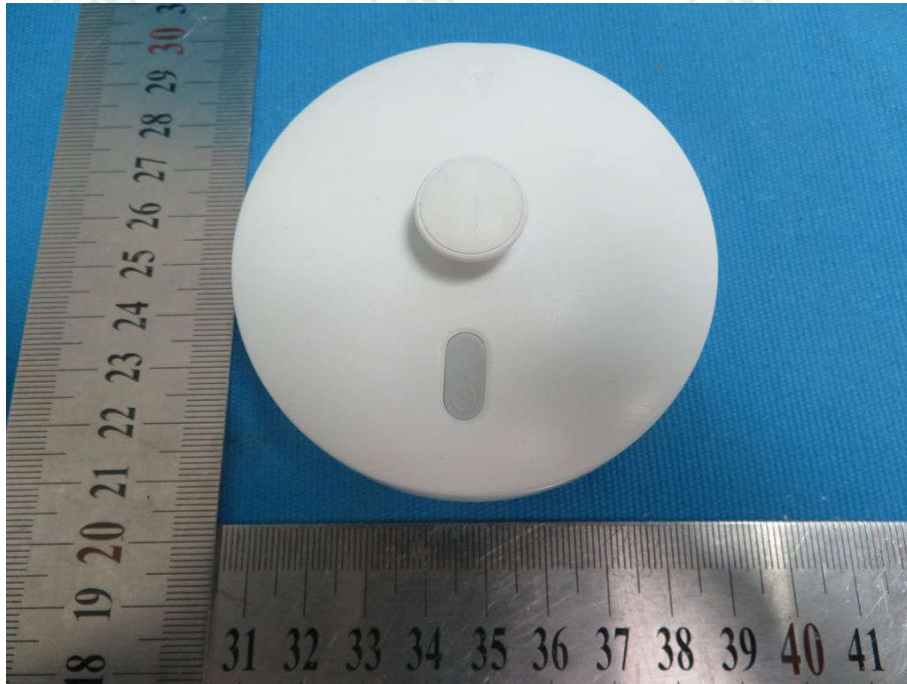

View of Product-1

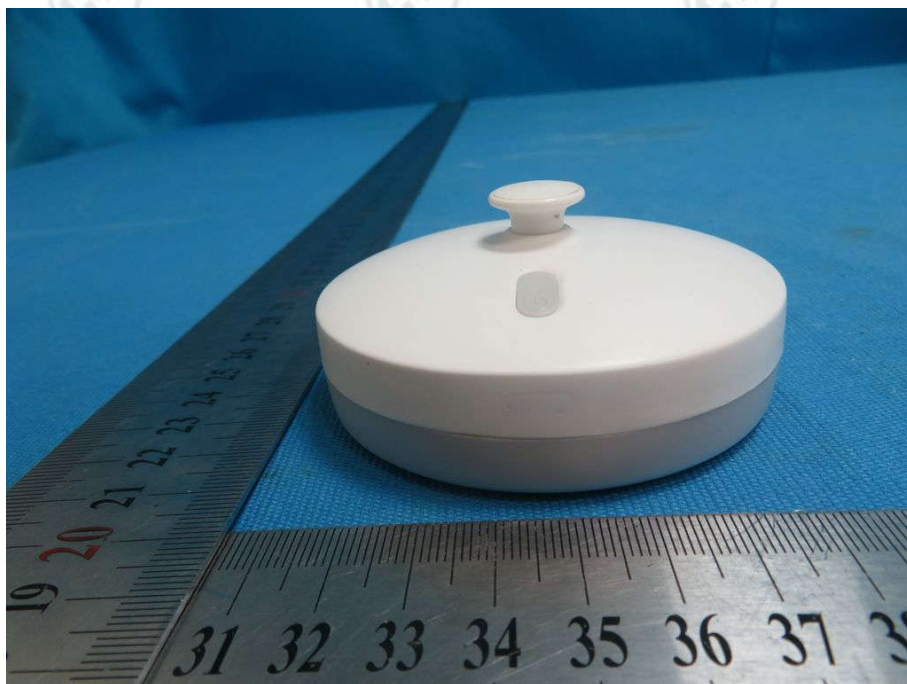

View of Product-2

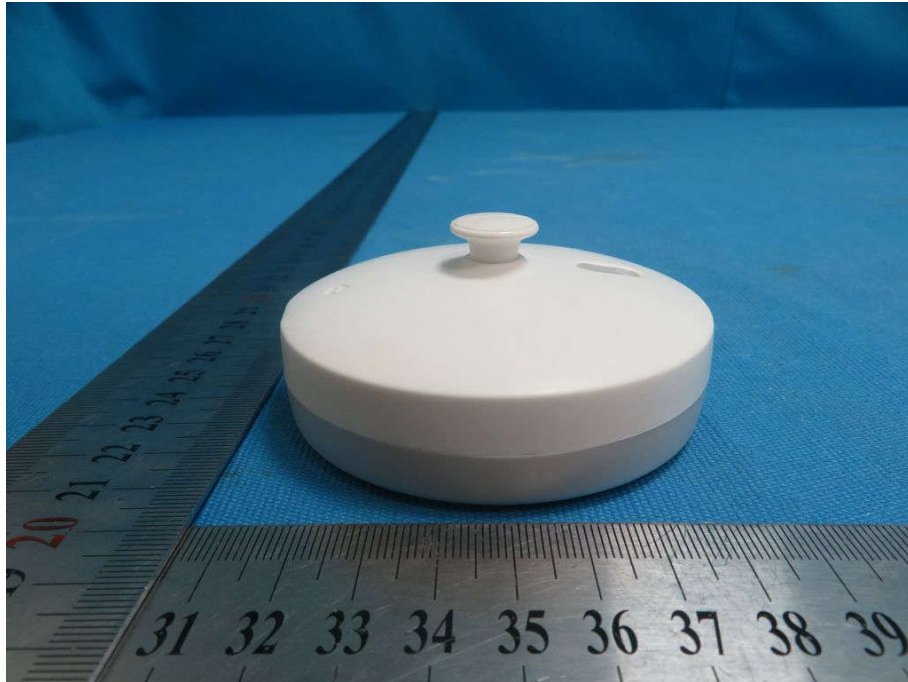

View of Product-3

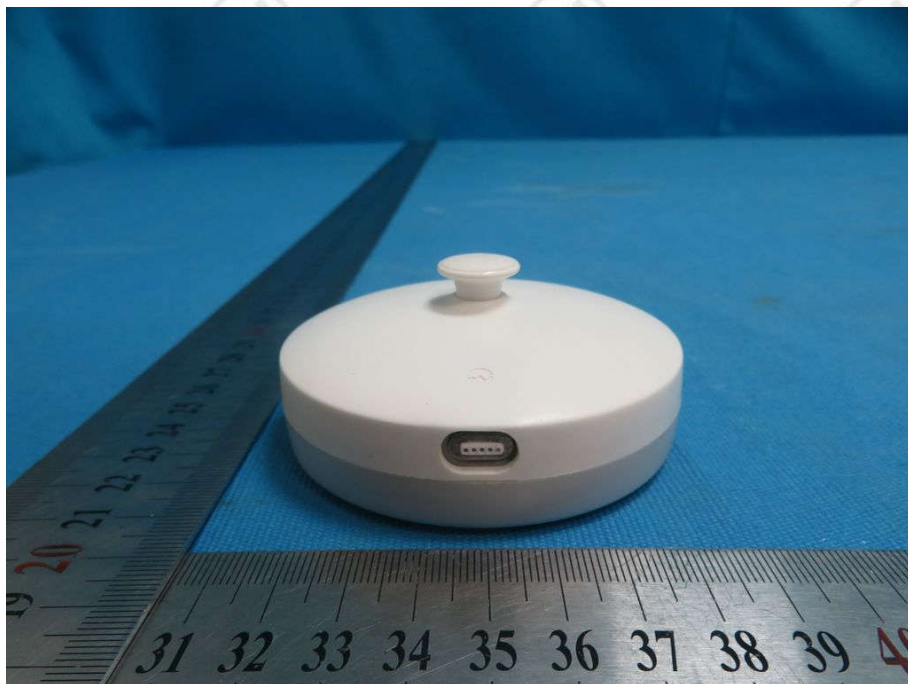

View of Product-4

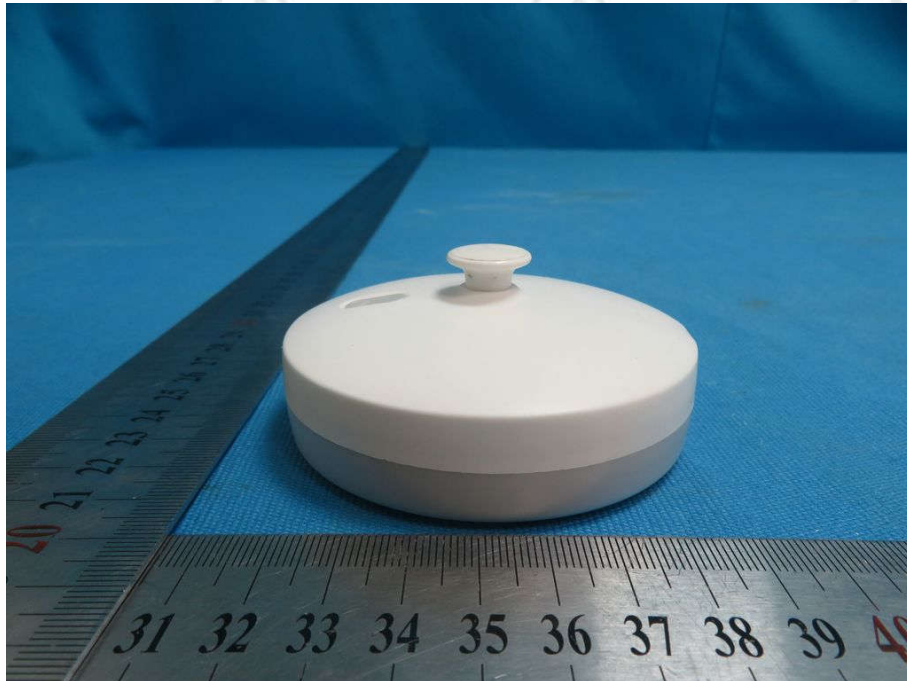

View of Product-5



View of Product-6



View of Product-7



View of Product-8

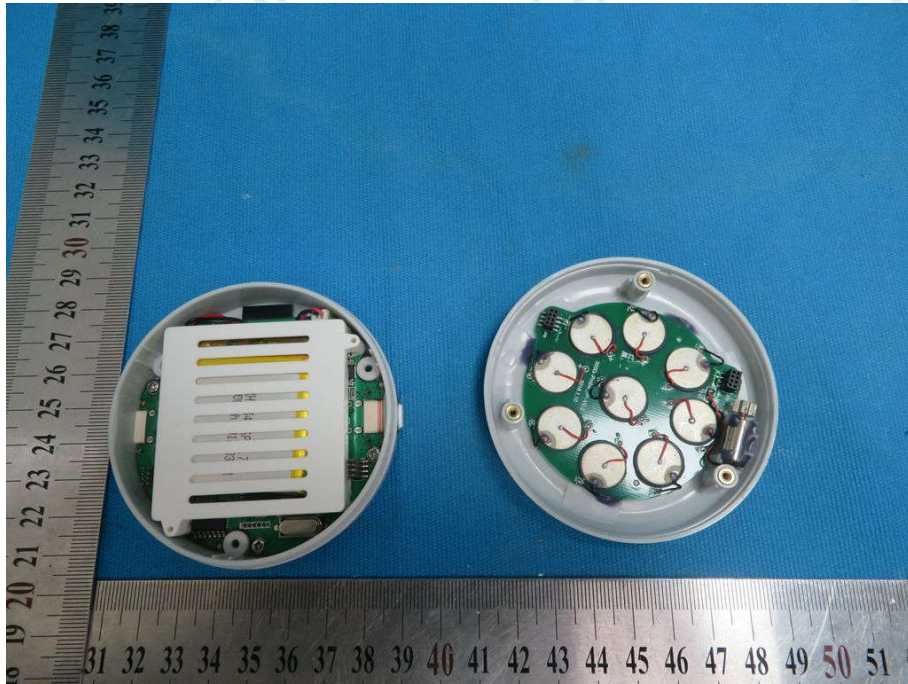

View of Product-9

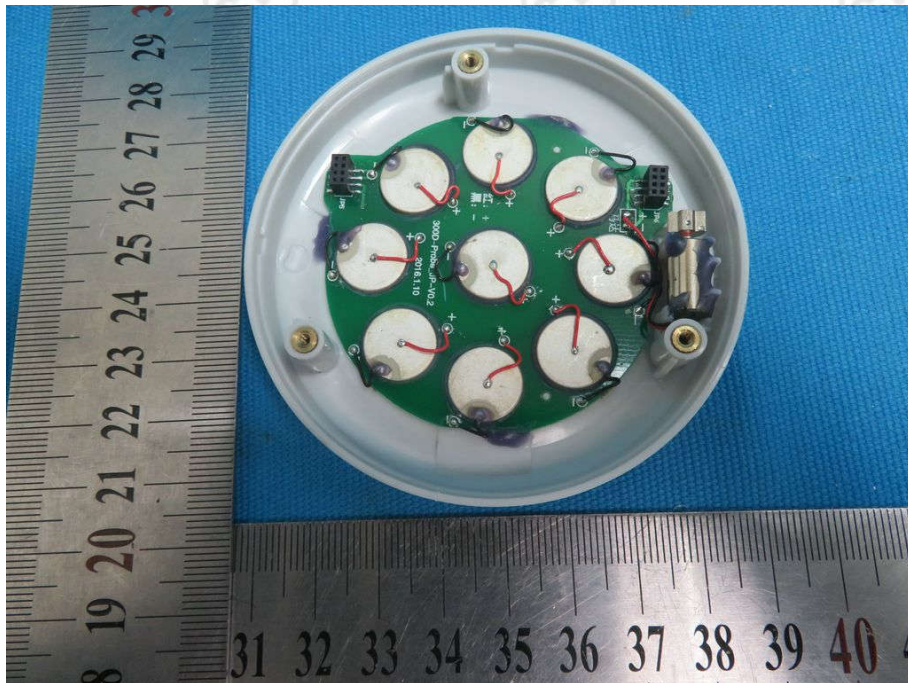

View of Product-10

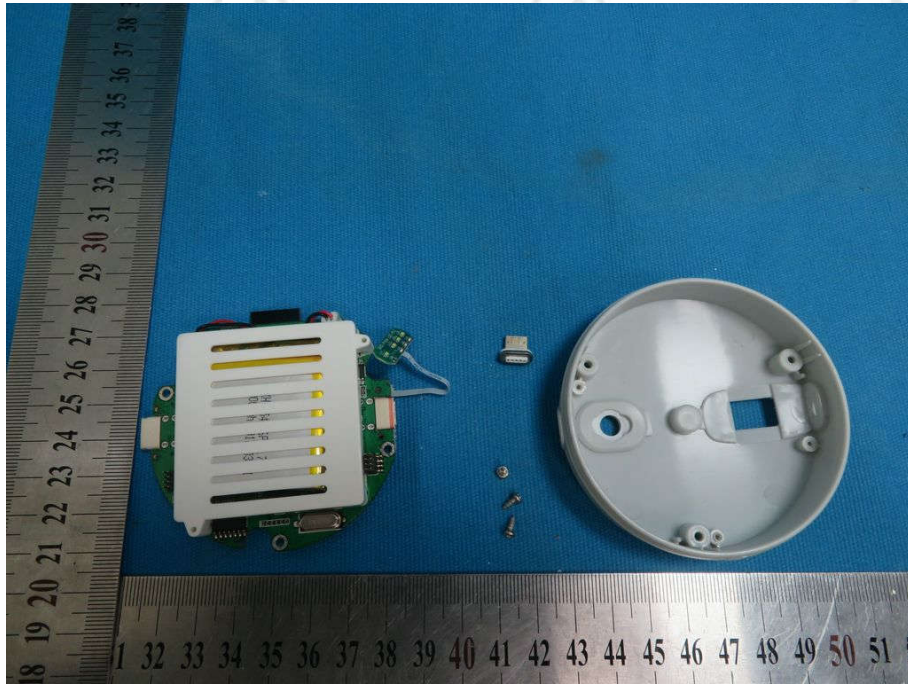

View of Product-11

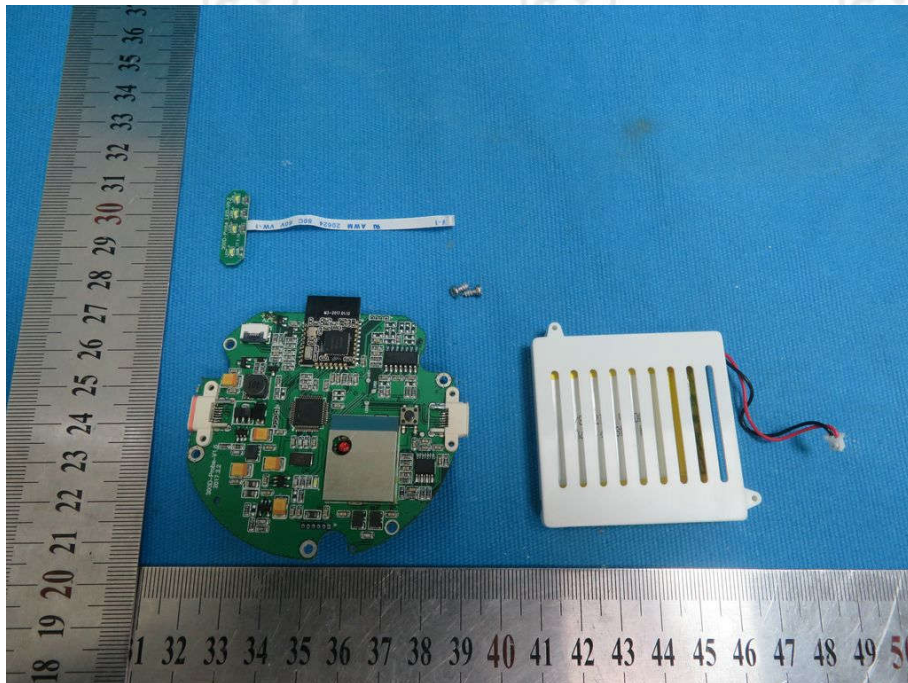

View of Product-12

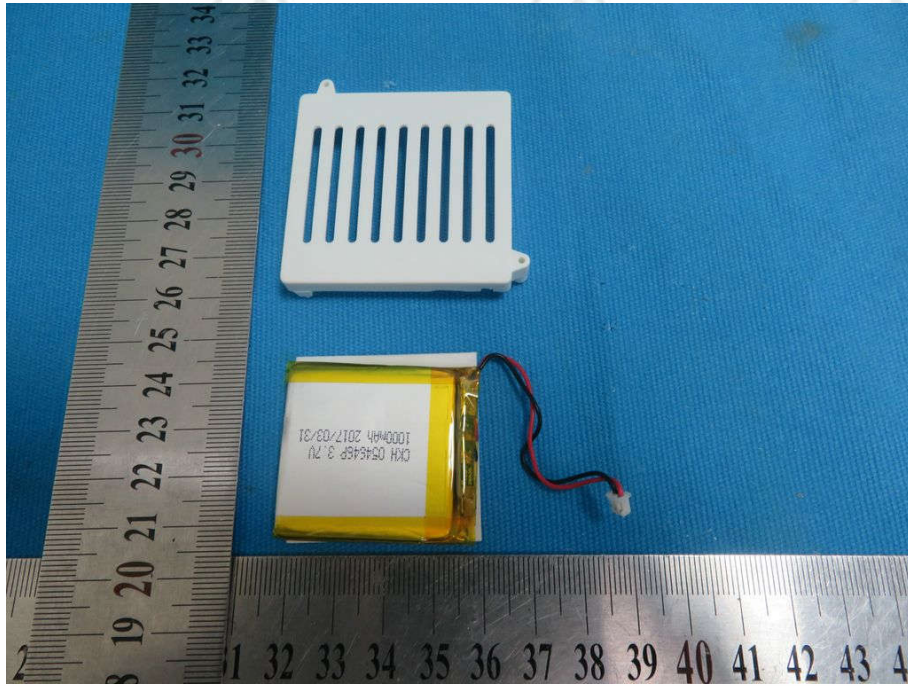

View of Product-13

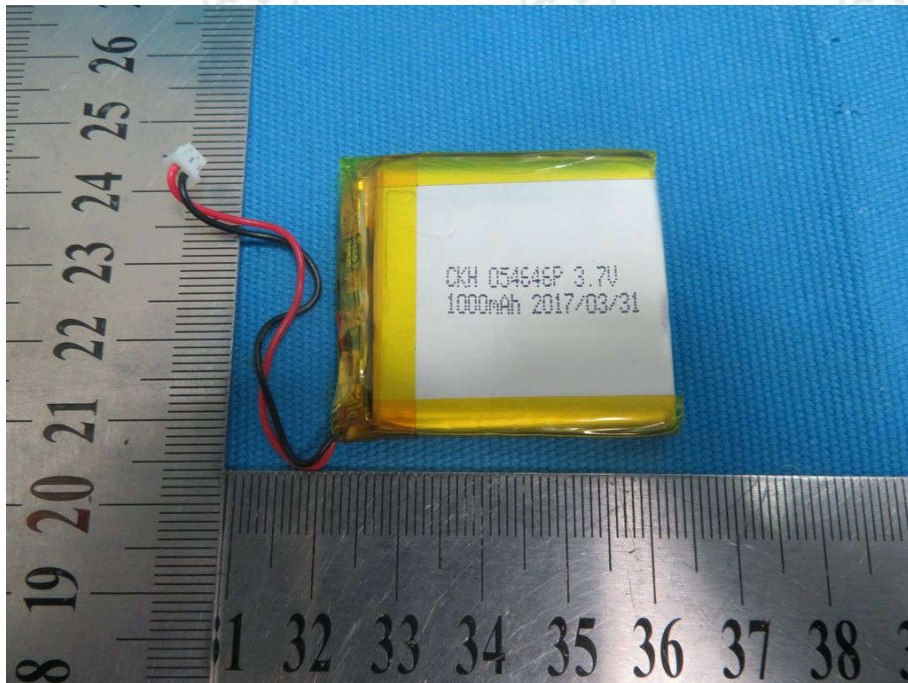

View of Product-14

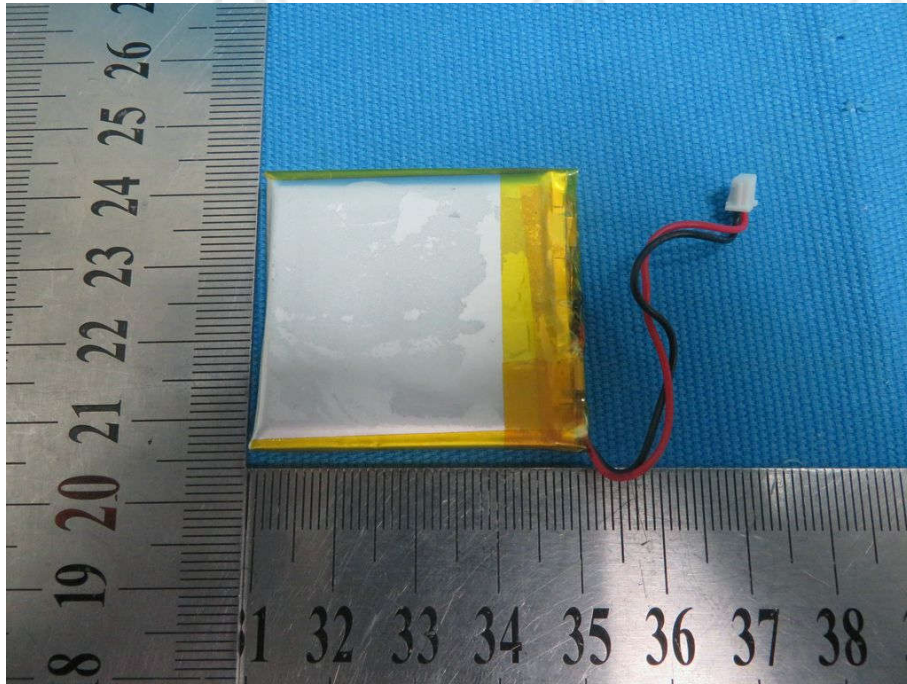

View of Product-15

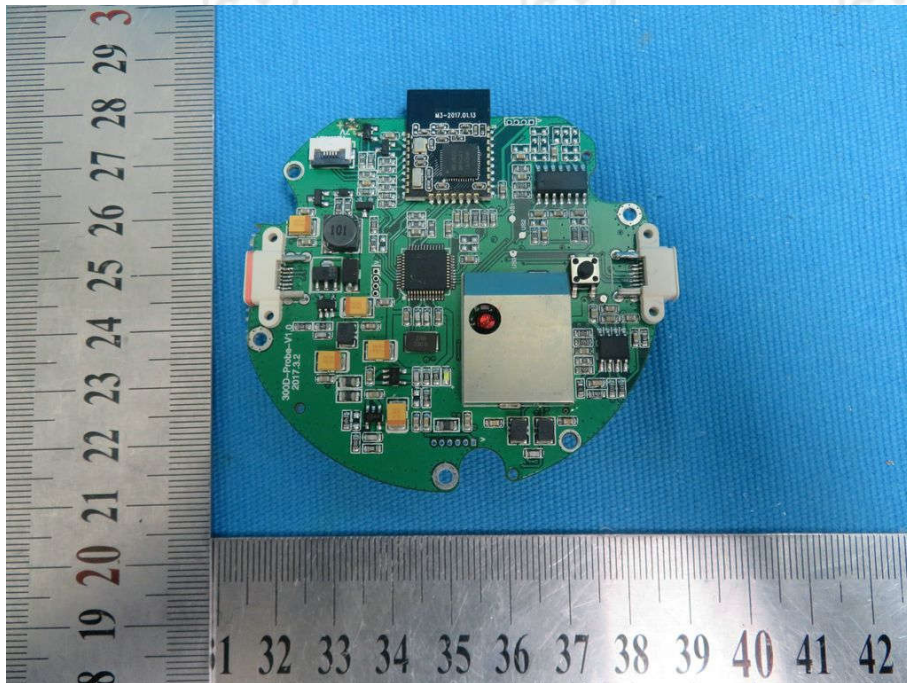

View of Product-16

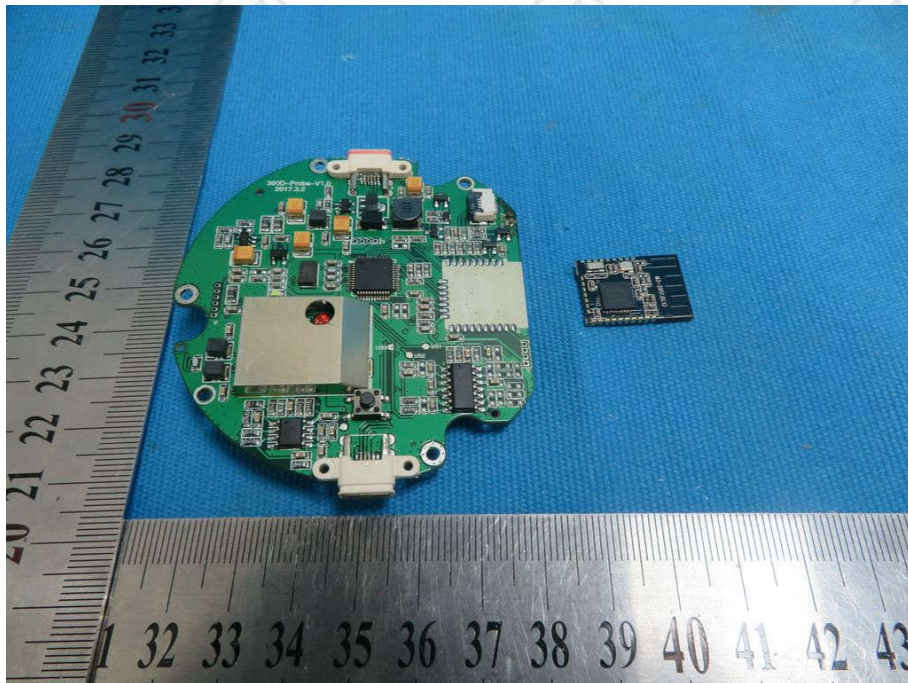

View of Product-17

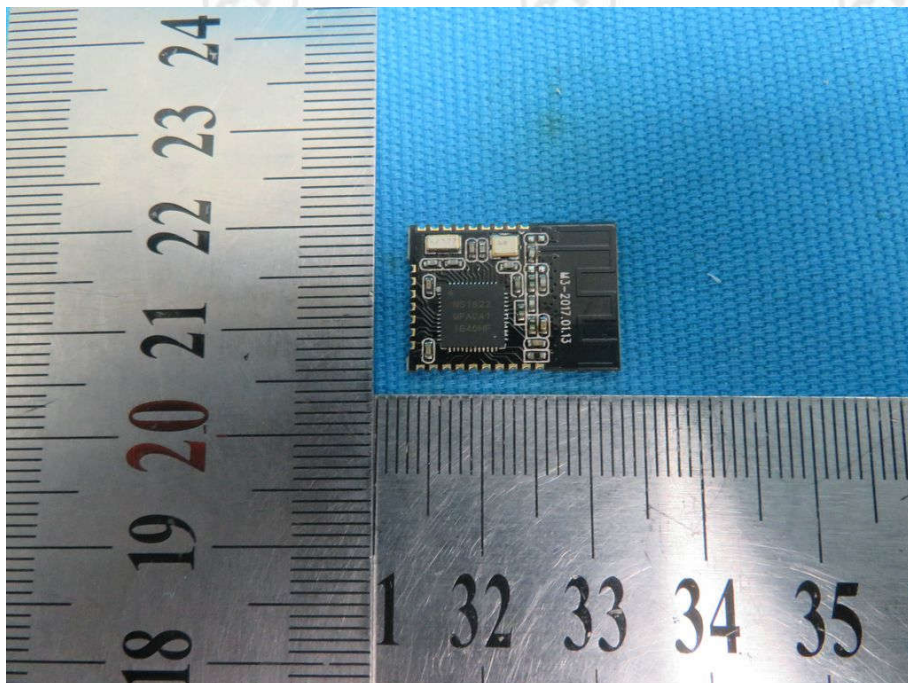

View of Product-18

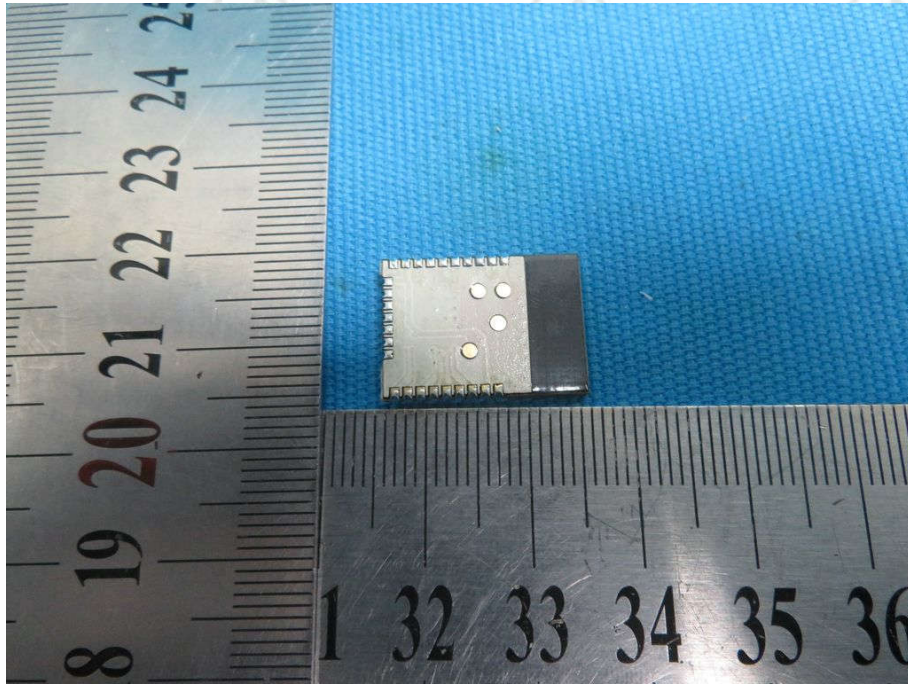

View of Product-19

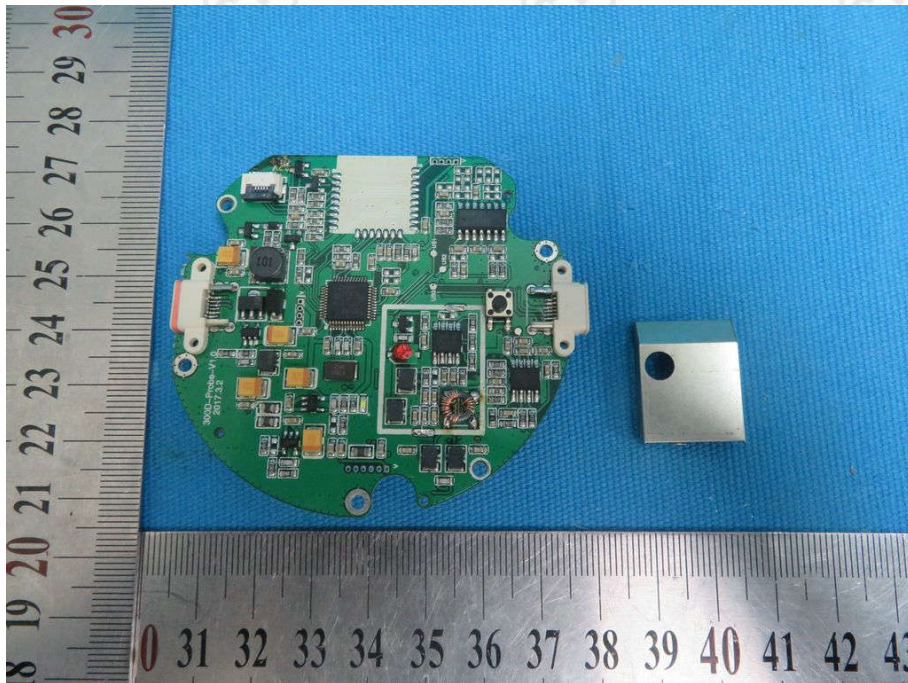

View of Product-20

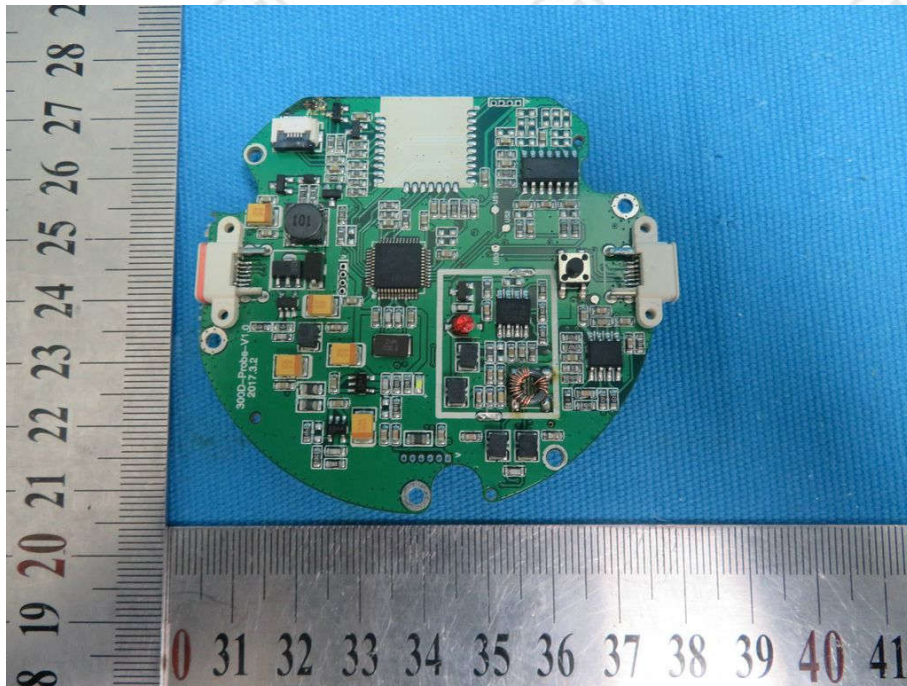

View of Product-21

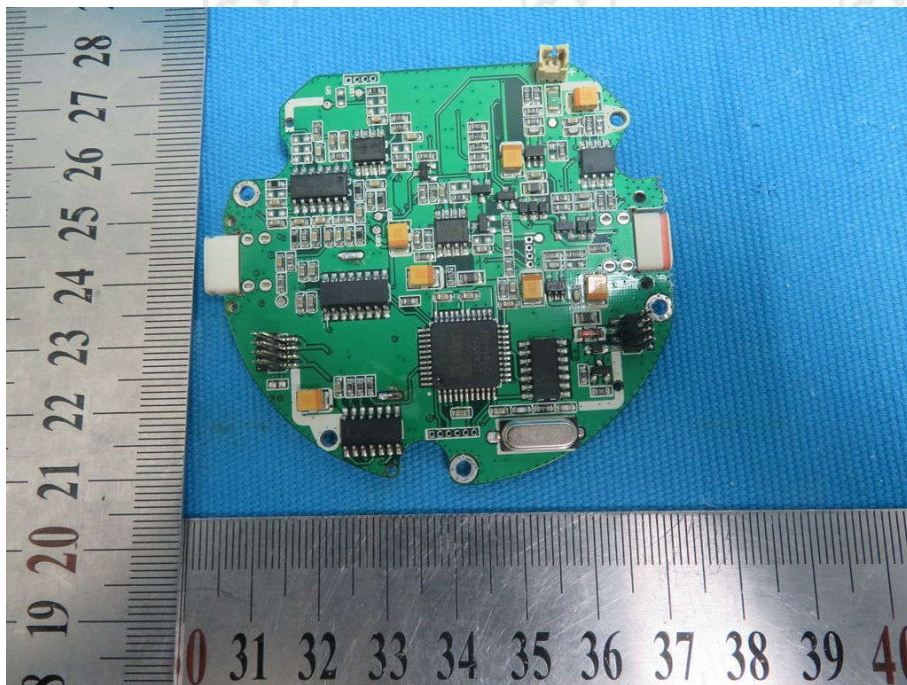

View of Product-22

*** End of Report ***

The test report is effective only with both signature and specialized stamp, The result(s) shown in this report refer only to the sample(s) tested. Without written approval of CTI, this report can't be reproduced except in full.