

FCC SAR EVALUATION REPORT

In accordance with the requirements of
FCC 47 CFR Part 2(2.1093), ANSI/IEEE C95.1-1992 and
IEEE Std 1528-2013

Product Name : PINEPHONEPRO

Trademark :  PINE64

Model Name : PINEPHONEPRO

Family Model : N/A

Report No. : S21101902806001

FCC ID : 2ANV3-pinephonepro

Prepared for

Pine Store Limited

1906, 19/F., Ginza Plaza, 2A Sai Yeung Choi South Street,
Mongkok, Kowloon, Hong Kong.

Prepared by

Shenzhen NTEK Testing Technology Co., Ltd.

1/F, Building E, Fenda Science Park, Sanwei Community, Xixiang Street,
Bao'an District, Shenzhen 518126 P.R.China.

Tel.: 400-800-6106, 0755-2320 0050, 0755-2320 0090

Website: <http://www.ntek.org.cn>

TEST RESULT CERTIFICATION

Applicant's name.....: Pine Store Limited
 Address.....: 1906, 19/F., Ginza Plaza, 2A Sai Yeung Choi South Street, Mongkok, Kowloon, Hong Kong.

Manufacturer's Name.....: Pine Store Limited
 Address.....: 1906, 19/F., Ginza Plaza, 2A Sai Yeung Choi South Street, Mongkok, Kowloon, Hong Kong.

Product description

Product name.....: PINEPHONEPRO

Trademark:  PINE64

Model Name: PINEPHONEPRO

Family Model.....: N/A
 FCC 47 CFR Part 2(2.1093)

Standards.....: ANSI/IEEE C95.1-1992;IEEE Std 1528-2013
 Published RF exposure KDB procedures

This device described above has been tested by Shenzhen NTEK. In accordance with the measurement methods and procedures specified in IEEE Std 1528-2013 and KDB 865664 D01. Testing has shown that this device is capable of compliance with localized specific absorption rate (SAR) specified in FCC 47 CFR Part 2(2.1093) and ANSI/IEEE C95.1-1992. The test results in this report apply only to the tested sample of the stated device/equipment. Other similar device/equipment will not necessarily produce the same results due to production tolerance and measurement uncertainties.

This report shall not be reproduced except in full, without the written approval of Shenzhen NTEK, this document may be altered or revised by Shenzhen NTEK, personal only, and shall be noted in the revision of the document.

Date of Test

Date (s) of performance of tests.....: Oct. 25, 2021 ~Nov. 11, 2021

Date of Issue: Nov. 26, 2021

Test Result: **Pass**

Prepared By (Test Engineer) : Jacob . chen
 (Jacob Chen)

Approved By (Lab Manager) : Alex
 (Alex Li)

※ ※ **Revision History** ※ ※

REV.	DESCRIPTION	ISSUED DATE	REMARK
Rev.1.0	Initial Test Report Release	Nov. 26, 2021	Jacob Chen

TABLE OF CONTENTS

1.	General Information	6
1.1.	RF exposure limits.....	6
1.2.	Statement of Compliance	7
1.3.	EUT Description	7
1.4.	Test specification(s)	9
1.5.	Ambient Condition.....	9
2.	SAR Measurement System	10
2.1.	SATIMO SAR Measurement Set-up Diagram	10
2.2.	Robot	11
2.3.	E-Field Probe.....	12
2.3.1.	E-Field Probe Calibration	12
2.4.	SAM phantoms	13
2.4.1.	Technical Data	14
2.5.	Device Holder	15
2.6.	Test Equipment List	16
3.	SAR Measurement Procedures	18
3.1.	Power Reference	18
3.2.	Area scan & Zoom scan.....	18
3.3.	Description of interpolation/extrapolation scheme	20
3.4.	Volumetric Scan	20
3.5.	Power Drift	20
4.	System Verification Procedure	21
4.1.	Tissue Verification	21
4.1.1.	Tissue Dielectric Parameter Check Results	22
4.2.	System Verification Procedure	23
4.2.1.	System Verification Results.....	24
5.	SAR Measurement variability and uncertainty	25
5.1.	SAR measurement variability.....	25
5.2.	SAR measurement uncertainty	25
6.	RF Exposure Positions.....	26
6.1.	Ear and handset reference point	26
6.2.	Definition of the cheek position	26
6.3.	Definition of the tilt position	28
6.4.	Body Worn Accessory	28
6.5.	Wireless Router Devices	29
7.	RF Output Power	30
7.1.	GSM Conducted Power	30
7.2.	WCDMA Conducted Power	31
7.3.	LTE Conducted Power	32

7.4. WLAN & Bluetooth Output Power	46
7.4.1. Output Power Results Of WLAN	46
7.4.2. Output Power Results Of Bluetooth.....	48
8. Antenna Location.....	49
9. Stand-alone SAR test exclusion.....	50
10. SAR Results	50
10.1. SAR measurement results	50
10.1.1. SAR measurement Result of GSM850.....	50
10.1.2. SAR measurement Result of GSM1900.....	51
10.1.3. SAR measurement Result of WCDMA Band 2.....	52
10.1.4. SAR measurement Result of WCDMA Band 4.....	53
10.1.5. SAR measurement Result of WCDMA Band 5.....	54
10.1.6. SAR measurement Result of LTE Band 2	55
10.1.7. SAR measurement Result of LTE Band 4	57
10.1.8. SAR measurement Result of LTE Band 5	59
10.1.9. SAR measurement Result of LTE Band 7	60
10.1.10. SAR measurement Result of LTE Band 12	62
10.1.11. SAR measurement Result of LTE Band 13	64
10.1.12. SAR measurement Result of LTE Band 41	66
10.1.13. SAR measurement Result of WLAN 2.4G	68
10.1.14. SAR measurement Result of WLAN 5.2G	68
10.1.15. SAR measurement Result of WLAN 5.3G	69
10.1.16. SAR measurement Result of WLAN 5.6G	70
10.1.17. SAR measurement Result of WLAN 5.8G	71
10.2. SAR Summation Scenario.....	72
11. Appendix A. Photo documentation	74
12. Appendix B. System Check Plots.....	75
13. Appendix C. Plots of High SAR Measurement.....	94
14. Appendix D. Calibration Certificate	163

1. General Information

1.1. RF exposure limits

(A).Limits for Occupational/Controlled Exposure (W/kg)

Whole-Body	Partial-Body	Hands, Wrists, Feet and Ankles
0.4	8.0	20.0

(B).Limits for General Population/Uncontrolled Exposure (W/kg)

Whole-Body	Partial-Body	Hands, Wrists, Feet and Ankles
0.08	1.6	4.0

NOTE: **Whole-Body SAR** is averaged over the entire body, **partial-body SAR** is averaged over any 1 gram of tissue defined as a tissue volume in the shape of a cube. **SAR for hands, wrists, feet and ankles** is averaged over any 10 grams of tissue defined as a tissue volume in the shape of a cube.

Occupational/Controlled Environments:

Are defined as locations where there is exposure that may be incurred by people who are aware of the potential for exposure, (i.e. as a result of employment or occupation).

General Population/Uncontrolled Environments:

Are defined as locations where there is the exposure of individuals who have no knowledge or control of their exposure.

NOTE
HEAD AND TRUNK LIMIT
1.6 W/kg
APPLIED TO THIS EUT

1.2. Statement of Compliance

The maximum results of Specific Absorption Rate (SAR) found during testing for PINEPHONEPRO are as follows.

RF Exposure Conditions		Equipment Class -Highest Reported SAR (W/kg)			
		PCE	DTS	NII	DSS
1-g Head		0.617	0.316	0.533	N/A
1-g Body-Worn (Separation distance of 10mm)		0.896	0.136	0.320	N/A
1-g Hotspot (Separation distance of 10mm)		0.896	0.136	0.320	N/A
Max Simultaneous Tx	Head	1.150	0.933	1.150	0.882
	Body-Worn	1.216	1.032	1.216	1.028
	Hotspot	1.216	1.032	1.216	1.028

Note: The Max Simultaneous Tx is calculated based on the same configuration and test position. This device is in compliance with Specific Absorption Rate (SAR) for general population/uncontrolled exposure limits (1.6 W/kg) specified in FCC 47 CFR Part 2(2.1093) and ANSI/IEEE C95.1-1992, and had been tested in accordance with the measurement methods and procedures specified in IEEE Std 1528-2013 & KDB 865664 D01.

1.3. EUT Description

Device Information	
Product Name	PINEPHONEPRO
Trade Name	 PINE64
Model Name	PINEPHONEPRO
Family Model	N/A
FCC ID	2ANV3-pinephonepro
Device Phase	Identical Prototype
Exposure Category	General population / Uncontrolled environment
Antenna	PIFA Antenna
Battery Information	DC 3.8V, 3000mAh, 11.40Wh
Hard Ware Version	Pinephonepro-V02-0911
Soft Ware Version	pinephone_pro_android9_1119.img
Device Operating Configurations	
Supporting Mode(s)	GSM 850/1900, WCDMA Band 2/4/5, LTE Band 2/4/5/7/12/13/41, WLAN 2.4G/5G, Bluetooth
Test Modulation	GSM(GMSK/8PSK), WCDMA(QPSK), LTE(QPSK/16QAM), WLAN(DSSS/OFDM), Bluetooth(GFSK, π/4-DQPSK, 8DPSK),
Device Class	B

Operating Frequency Range(s)	Band	Tx (MHz)	Rx (MHz)
	GSM 850	824-849	869-894
	GSM 1900	1850-1910	1930-1990
	WCDMA Band 2	1850-1910	1930-1990
	WCDMA Band 4	1710-1755	2110-2155
	WCDMA Band 5	824-849	869-894
	LTE Band 2	1850-1910	1930-1990
	LTE Band 4	1710-1755	2110-2155
	LTE Band 5	824-849	869-894
	LTE Band 7	2500-2570	2620-2690
	LTE Band 12	699-716	729-746
	LTE Band 13	777-787	746-756
	LTE Band 41	2496-2690	
	WLAN 2.4G	2412-2462	
	WLAN 5.2G	5180-5240	
	WLAN 5.3G	5260-5320	
	WLAN 5.6G	5500-5700	
	WLAN 5.8G	5745-5825	
Bluetooth	2402-2480		
GPRS Multislot Class(12)	Max Number of Timeslots in Uplink		4
	Max Number of Timeslots in Downlink		4
	Max Total Timeslot		5
EDGE Multislot Class(12)	Max Number of Timeslots in Uplink		4
	Max Number of Timeslots in Downlink		4
	Max Total Timeslot		5
Power Class	4, tested with power level 5(GSM 850)		
	1, tested with power level 0(GSM 1900)		
	3, tested with power control "all 1"(WCDMA Band 2)		
	3, tested with power control "all 1"(WCDMA Band 4)		
	3, tested with power control "all 1"(WCDMA Band 5)		
	3, tested with power control all Max.(LTE Band 2)		
	3, tested with power control all Max.(LTE Band 4)		
	3, tested with power control all Max.(LTE Band 5)		
	3, tested with power control all Max.(LTE Band 7)		
	3, tested with power control all Max.(LTE Band 12)		
	3, tested with power control all Max.(LTE Band 13)		
3, tested with power control all Max.(LTE Band 41)			

1.4. Test specification(s)

FCC 47 CFR Part 2(2.1093)
ANSI/IEEE C95.1-1992
IEEE Std 1528-2013
KDB 865664 D01 SAR measurement 100 MHz to 6 GHz
KDB 865664 D02 RF Exposure Reporting
KDB 447498 D01 General RF Exposure Guidance
KDB 248227 D01 802.11 Wi-Fi SAR
KDB 941225 D01 3G SAR Procedures
KDB 941225 D05 SAR for LTE Devices
KDB 941225 D06 Hotspot SAR
KDB 648474 D04 Handset SAR

1.5. Ambient Condition

Ambient temperature	20°C – 24°C
Relative Humidity	30% – 70%

2. SAR Measurement System

2.1. SATIMO SAR Measurement Set-up Diagram

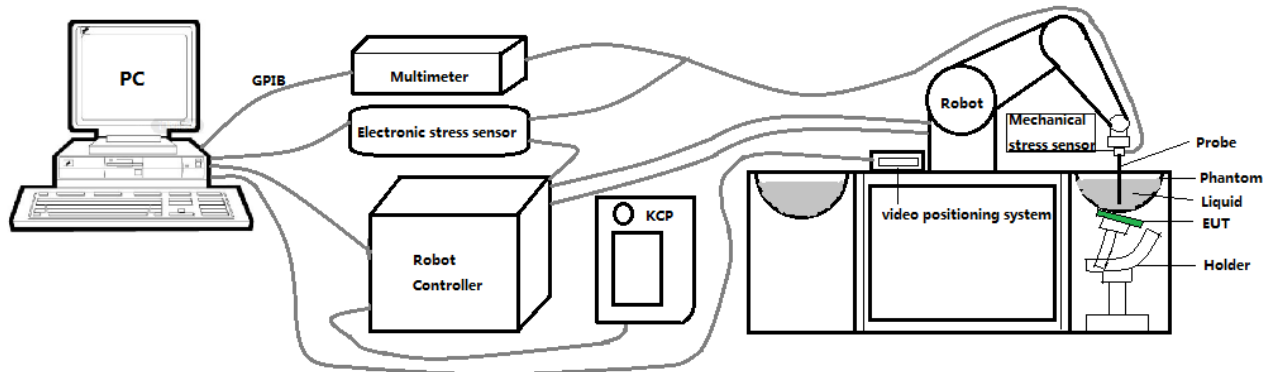

These measurements were performed with the automated near-field scanning system OPENSAR from SATIMO. The system is based on a high precision robot (working range: 901 mm), which positions the probes with a positional repeatability of better than ± 0.03 mm. The SAR measurements were conducted with dosimetric probe (manufactured by SATIMO), designed in the classical triangular configuration and optimized for dosimetric evaluation.

The first step of the field measurement is the evaluation of the voltages induced on the probe by the device under test. Probe diode detectors are nonlinear. Below the diode compression point, the output voltage is proportional to the square of the applied E-field; above the diode compression point, it is linear to the applied E-field. The compression point depends on the diode, and a calibration procedure is necessary for each sensor of the probe.

The Keithley multimeter reads the voltage of each sensor and send these three values to the PC. The corresponding E field value is calculated using the probe calibration factors, which are stored in the working directory. This evaluation includes linearization of the diode characteristics. The field calculation is done separately for each sensor. Each component of the E field is displayed on the "Dipole Area Scan Interface" and the total E field is displayed on the "3D Interface"

2.2. Robot

The SATIMO SAR system uses the high precision robots from KUKA. For the 6-axis controller system, the robot controller version (KUKA) from KUKA is used. The KUKA robot series have many features that are important for our application:



- High precision (repeatability ± 0.03 mm)
- High reliability (industrial design)
- Jerk-free straight movements
- Low ELF interference (the closed metallic construction shields against motor control fields)

2.3. E-Field Probe

This E-field detection probe is composed of three orthogonal dipoles linked to special Schottky diodes with low detection thresholds. The probe allows the measurement of electric fields in liquids such as the one defined in the IEEE and CENELEC standards.

For the measurements the Specific Dosimetric E-Field Probe SN 08/16 EPGO287 with following specifications is used



- Dynamic range: 0.01-100 W/kg
 - Tip Diameter : 2.5 mm
 - Distance between probe tip and sensor center: 1 mm
 - Distance between sensor center and the inner phantom surface: 2 mm (repeatability better than ± 1 mm).
 - Probe linearity: ± 0.08 dB
 - Axial isotropy: ± 0.01 dB
 - Hemispherical Isotropy: ± 0.01 dB
 - Calibration range: 650MHz to 5900MHz for head & body simulating liquid.
 - Lower detection limit: 8mW/kg
- Angle between probe axis (evaluation axis) and surface normal line: less than 30° .

2.3.1. E-Field Probe Calibration

Each probe needs to be calibrated according to a dosimetric assessment procedure with accuracy better than $\pm 10\%$. The spherical isotropy shall be evaluated and within ± 0.25 dB. The sensitivity parameters (Norm X, Norm Y, and Norm Z), the diode compression parameter (DCP) and the conversion factor (Conv F) of the probe are tested. The calibration data can be referred to appendix D of this report.

2.4. SAM phantoms

Photo of SAM phantom SN 16/15 SAM119



The SAM phantom is used to measure the SAR relative to people exposed to electro-magnetic field radiated by mobile phones.

2.4.1. Technical Data

Serial Number	Shell thickness	Filling volume	Dimensions	Positionner Material	Permittivity	Loss Tangent
SN 16/15 SAM119	2 mm ±0.2 mm	27 liters	Length:1000 mm Width:500 mm Height:200 mm	Gelcoat with fiberglass	3.4	0.02

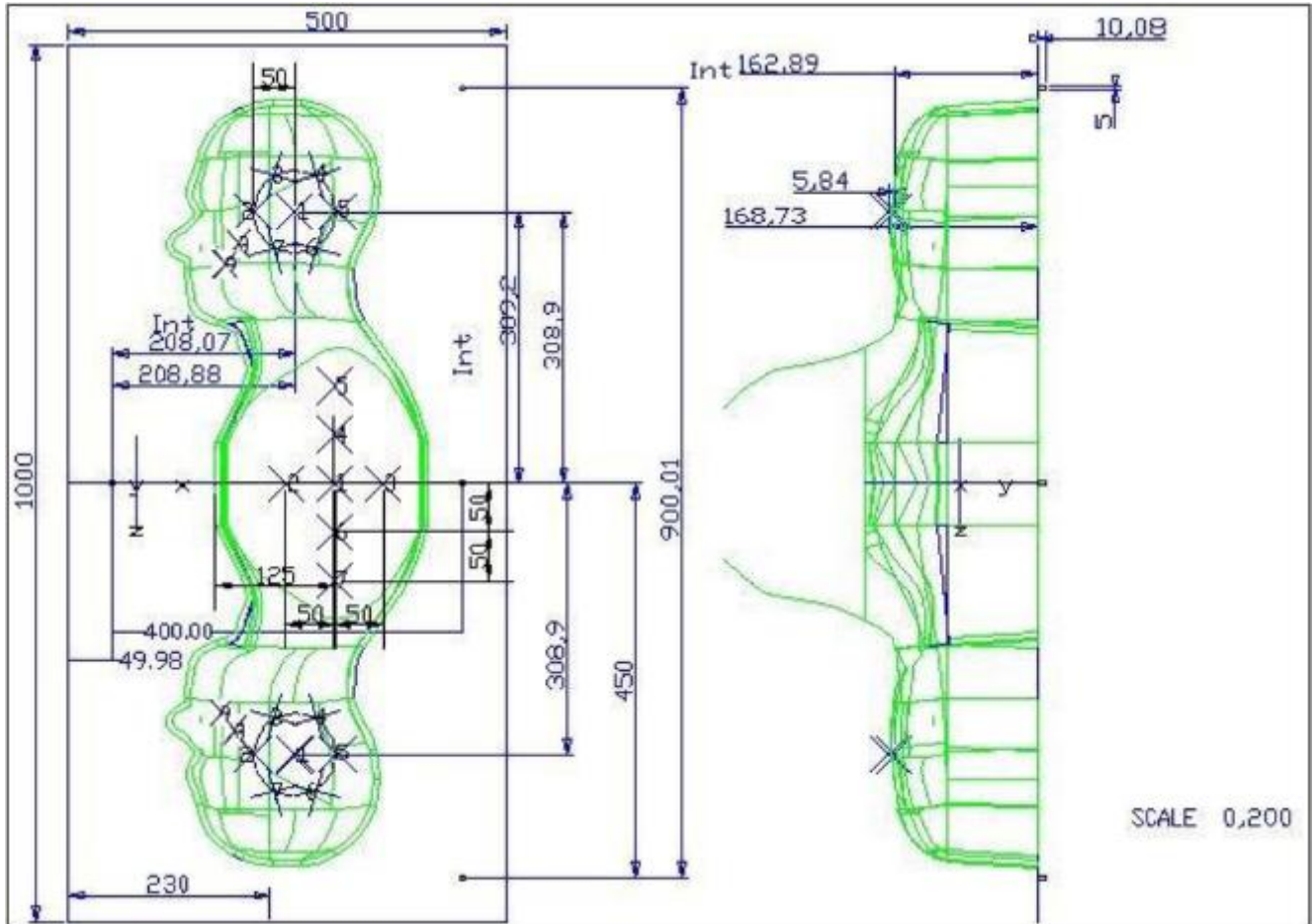

Serial Number	Left Head(mm)		Right Head(mm)		Flat Part(mm)	
	1	2	1	2	1	2
SN 16/15 SAM119	2	2.02	2	2.08	1	2.09
	3	2.05	3	2.06	2	2.06
	4	2.07	4	2.07	3	2.08
	5	2.08	5	2.08	4	2.10
	6	2.05	6	2.07	5	2.10
	7	2.05	7	2.05	6	2.07
	8	2.07	8	2.06	7	2.07
	9	2.08	9	2.06	-	-

The test, based on ultrasonic system, allows measuring the thickness with an accuracy of 10 µm.

2.5. Device Holder

The positioning system allows obtaining cheek and tilting position with a very good accuracy. In compliance with CENELEC, the tilt angle uncertainty is lower than 1 degree.

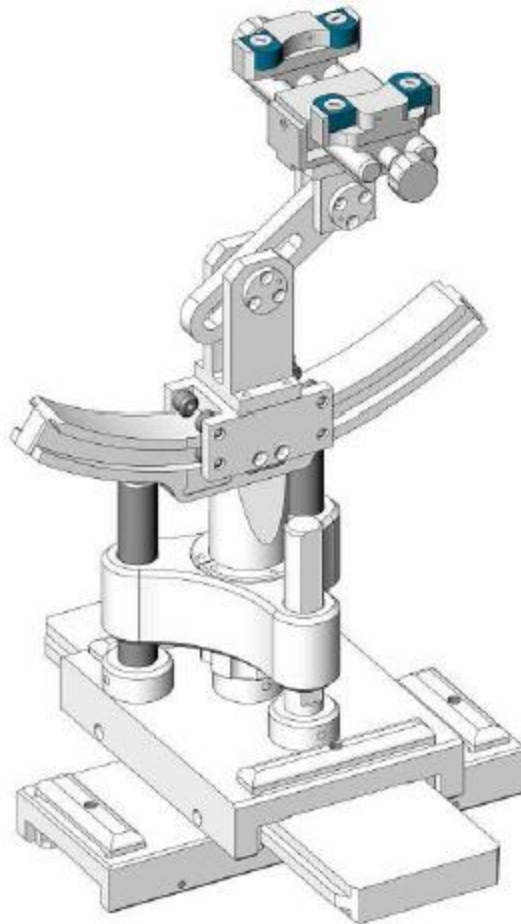

Serial Number	Holder Material	Permittivity	Loss Tangent
SN 16/15 MSH100	Delrin	3.7	0.005

2.6. Test Equipment List

This table gives a complete overview of the SAR measurement equipment.

Devices used during the test described are marked

	Manufacturer	Name of Equipment	Type/Model	Serial Number	Calibration	
					Last Cal.	Due Date
<input checked="" type="checkbox"/>	MVG	E FIELD PROBE	SSE2	SN 08/16 EPGO287	Mar. 01, 2021	Feb. 28, 2022
<input checked="" type="checkbox"/>	MVG	750 MHz Dipole	SID750	SN 03/15 DIP 0G750-355	Mar. 01, 2021	Feb. 28, 2024
<input checked="" type="checkbox"/>	MVG	835 MHz Dipole	SID835	SN 03/15 DIP 0G835-347	Mar. 01, 2021	Feb. 28, 2024
<input type="checkbox"/>	MVG	900 MHz Dipole	SID900	SN 03/15 DIP 0G900-348	Mar. 01, 2021	Feb. 28, 2024
<input checked="" type="checkbox"/>	MVG	1800 MHz Dipole	SID1800	SN 03/15 DIP 1G800-349	Mar. 01, 2021	Feb. 28, 2024
<input checked="" type="checkbox"/>	MVG	1900 MHz Dipole	SID1900	SN 03/15 DIP 1G900-350	Mar. 01, 2021	Feb. 28, 2024
<input type="checkbox"/>	MVG	2000 MHz Dipole	SID2000	SN 03/15 DIP 2G000-351	Mar. 01, 2021	Feb. 28, 2024
<input checked="" type="checkbox"/>	MVG	2450 MHz Dipole	SID2450	SN 03/15 DIP 2G450-352	Mar. 01, 2021	Feb. 28, 2024
<input checked="" type="checkbox"/>	MVG	2600 MHz Dipole	SID2600	SN 03/15 DIP 2G600-356	Mar. 01, 2021	Feb. 28, 2024
<input checked="" type="checkbox"/>	MVG	5000 MHz Dipole	SWG5500	SN 13/14 WGA 33	Mar. 01, 2021	Feb. 28, 2024
<input checked="" type="checkbox"/>	MVG	Liquid measurement Kit	SCLMP	SN 21/15 OCPG 72	NCR	NCR
<input checked="" type="checkbox"/>	MVG	Power Amplifier	N.A	AMPLISAR_28/14_003	NCR	NCR
<input checked="" type="checkbox"/>	KEITHLEY	Millivoltmeter	2000	4072790	NCR	NCR
<input checked="" type="checkbox"/>	R&S	Universal radio communication tester	CMU200	117858	Jul. 01, 2021	Jun. 30, 2022
<input checked="" type="checkbox"/>	R&S	Wideband radio communication tester	CMW500	103917	Jul. 01, 2021	Jun. 30, 2022
<input checked="" type="checkbox"/>	HP	Network Analyzer	8753D	3410J01136	Jul. 01, 2021	Jun. 30, 2022
<input checked="" type="checkbox"/>	Agilent	PSG Analog Signal Generator	E8257D	MY51110112	Jul. 01, 2021	Jun. 30, 2022

<input checked="" type="checkbox"/>	Agilent	Power meter	E4419B	MY45102538	Jul. 01, 2021	Jun. 30, 2022
<input checked="" type="checkbox"/>	Agilent	Power sensor	E9301A	MY41495644	Jul. 01, 2021	Jun. 30, 2022
<input checked="" type="checkbox"/>	Agilent	Power sensor	E9301A	US39212148	Jul. 01, 2021	Jun. 30, 2022
<input checked="" type="checkbox"/>	MCLI/USA	Directional Coupler	CB11-20	0D2L51502	Jul. 17, 2020	Jul. 16, 2023

3. SAR Measurement Procedures

The measurement procedures are as follows:

<Conducted power measurement>

- (a) For WWAN power measurement, use base station simulator to configure EUT WWAN transmission in conducted connection with RF cable, at maximum power in each supported wireless interface and frequency band.
- (b) Read the WWAN RF power level from the base station simulator.
- (c) For WLAN/Bluetooth power measurement, use engineering software to configure EUT WLAN/Bluetooth continuously transmission, at maximum RF power in each supported wireless interface and frequency band.
- (d) Connect EUT RF port through RF cable to the power meter, and measure WLAN/Bluetooth output power.

<SAR measurement>

- (a) Use base station simulator to configure EUT WWAN transmission in radiated connection, and engineering software to configure EUT WLAN/Bluetooth continuously transmission, at maximum RF power, in the highest power channel.
- (b) Place the EUT in the positions as Appendix A demonstrates.
- (c) Set scan area, grid size and other setting on the OPENSAR software.
- (d) Measure SAR results for the highest power channel on each testing position.
- (e) Find out the largest SAR result on these testing positions of each band.
- (f) Measure SAR results for other channels in worst SAR testing position if the reported SAR of highest power channel is larger than 0.8 W/kg.

According to the test standard, the recommended procedure for assessing the peak spatial-average SAR value consists of the following steps:

- (a) Power reference measurement
- (b) Area scan
- (c) Zoom scan
- (d) Power drift measurement

3.1. Power Reference

The Power Reference Measurement and Power Drift Measurements are for monitoring the power drift of the device under test in the batch process. The minimum distance of probe sensors to surface determines the closest measurement point to phantom surface. This distance cannot be smaller than the distance of sensor calibration points to probe tip as defined in the probe properties.

3.2. Area scan & Zoom scan

The area scan is a 2D scan to find the hot spot location on the DUT. The zoom scan is a 3D scan above the hot spot to calculate the 1g and 10g SAR value.

Measurement of the SAR distribution with a grid of 8 to 16 mm * 8 to 16 mm and a constant distance to the inner surface of the phantom. Since the sensors cannot directly measure at the inner phantom surface, the values between the sensors and the inner phantom surface are extrapolated. With these values the area of the maximum SAR is calculated by an interpolation scheme. Around this point, a cube of 30 * 30 * 30 mm or 32 * 32 * 32 mm is assessed by measuring 5 or 8 * 5 or 8 * 4 or 5 mm. With these data, the peak spatial-average SAR value can be calculated.

From the scanned SAR distribution, identify the position of the maximum SAR value, in addition identify the positions of any local maxima with SAR values within 2 dB of the maximum value that will not be within the zoom scan of other peaks; additional peaks shall be measured only when the primary peak is within 2 dB of the SAR compliance limit (e.g., 1 W/kg for 1,6 W/kg 1 g limit, or 1,26 W/kg for 2 W/kg, 10 g limit).

Area scan & Zoom scan scan parameters extracted from FCC KDB 865664 D01 SAR measurement 100 MHz to 6 GHz.

		≤ 3 GHz	> 3 GHz	
Maximum distance from closest measurement point (geometric center of probe sensors) to phantom surface		5 ± 1 mm	½·δ·ln(2) ± 0.5 mm	
Maximum probe angle from probe axis to phantom surface normal at the measurement location		30° ± 1°	20° ± 1°	
Maximum area scan spatial resolution: Δx _{Area} , Δy _{Area}		≤ 2 GHz: ≤ 15 mm 2 – 3 GHz: ≤ 12 mm	3 – 4 GHz: ≤ 12 mm 4 – 6 GHz: ≤ 10 mm	
		When the x or y dimension of the test device, in the measurement plane orientation, is smaller than the above, the measurement resolution must be ≤ the corresponding x or y dimension of the test device with at least one measurement point on the test device.		
Maximum zoom scan spatial resolution: Δx _{Zoom} , Δy _{Zoom}		≤ 2 GHz: ≤ 8 mm 2 – 3 GHz: ≤ 5 mm*	3 – 4 GHz: ≤ 5 mm* 4 – 6 GHz: ≤ 4 mm*	
Maximum zoom scan spatial resolution, normal to phantom surface	uniform grid: Δz _{Zoom} (n)	≤ 5 mm	3 – 4 GHz: ≤ 4 mm 4 – 5 GHz: ≤ 3 mm 5 – 6 GHz: ≤ 2 mm	
	graded grid	Δz _{Zoom} (1): between 1 st two points closest to phantom surface	≤ 4 mm	3 – 4 GHz: ≤ 3 mm 4 – 5 GHz: ≤ 2.5 mm 5 – 6 GHz: ≤ 2 mm
		Δz _{Zoom} (n>1): between subsequent points	≤ 1.5·Δz _{Zoom} (n-1)	
Minimum zoom scan volume	x, y, z	≥ 30 mm	3 – 4 GHz: ≥ 28 mm 4 – 5 GHz: ≥ 25 mm 5 – 6 GHz: ≥ 22 mm	

Note: δ is the penetration depth of a plane-wave at normal incidence to the tissue medium; see draft standard IEEE P1528-2011 for details.

* When zoom scan is required and the *reported* SAR from the *area scan based 1-g SAR estimation* procedures of KDB 447498 is ≤ 1.4 W/kg, ≤ 8 mm, ≤ 7 mm and ≤ 5 mm zoom scan resolution may be applied, respectively, for 2 GHz to 3 GHz, 3 GHz to 4 GHz and 4 GHz to 6 GHz.

3.3. Description of interpolation/extrapolation scheme

The local SAR inside the phantom is measured using small dipole sensing elements inside a probe body. The probe tip must not be in contact with the phantom surface in order to minimise measurements errors, but the highest local SAR will occur at the surface of the phantom.

An extrapolation is used to determine these highest local SAR values. The extrapolation is based on a fourth-order least-square polynomial fit of measured data. The local SAR value is then extrapolated from the liquid surface with a 1 mm step.

The measurements have to be performed over a limited time (due to the duration of the battery) so the step of measurement is high. It could vary between 5 and 8 mm. To obtain an accurate assessment of the maximum SAR averaged over 10 grams and 1 gram requires a very fine resolution in the three dimensional scanned data array.

3.4. Volumetric Scan

The volumetric scan consists of a full 3D scan over a specific area. This 3D scan is useful for multi Tx SAR measurement. Indeed, it is possible with OpenSAR to add, point by point, several volumetric scans to calculate the SAR value of the combined measurement as it is defined in the standard IEEE1528 and IEC62209.

3.5. Power Drift

All SAR testing is under the EUT installed with a full charged battery and transmit maximum output power. In OpenSAR measurement software, the power reference measurement and power drift measurement procedures are used for monitoring the power drift of EUT during SAR test. Both these procedures measure the field at a specified reference position before and after the SAR testing. The software will calculate the field difference in V/m. If the power drifts more than $\pm 5\%$, the SAR will be retested.

4. System Verification Procedure

4.1. Tissue Verification

The following tissue formulations are provided for reference only as some of the parameters have not been thoroughly verified. The composition of ingredients may be modified accordingly to achieve the desired target tissue parameters required for routine SAR evaluation.

Ingredients (% of weight)	Head Tissue									
	750	835	900	1800	1900	2000	2450	2600	5200	5800
Frequency Band (MHz)										
Water	34.40	34.40	34.40	55.36	55.36	57.87	57.87	57.87	65.53	65.53
NaCl	0.79	0.79	0.79	0.35	0.35	0.16	0.16	0.16	0.00	0.00
1,2-Propanediol	64.81	64.81	64.81	0.00	0.00	0.00	0.00	0.00	0.00	0.00
Triton X-100	0.00	0.00	0.00	30.45	30.45	19.97	19.97	19.97	24.24	24.24
DGBE	0.00	0.00	0.00	13.84	13.84	22.00	22.00	22.00	10.23	10.23

For SAR measurement of the field distribution inside the phantom, the phantom must be filled with homogeneous tissue simulating liquid to a depth of at least 15 cm. For head SAR testing, the liquid depth from the ear reference point (ERP) of the phantom to the liquid top surface is larger than 15 cm.

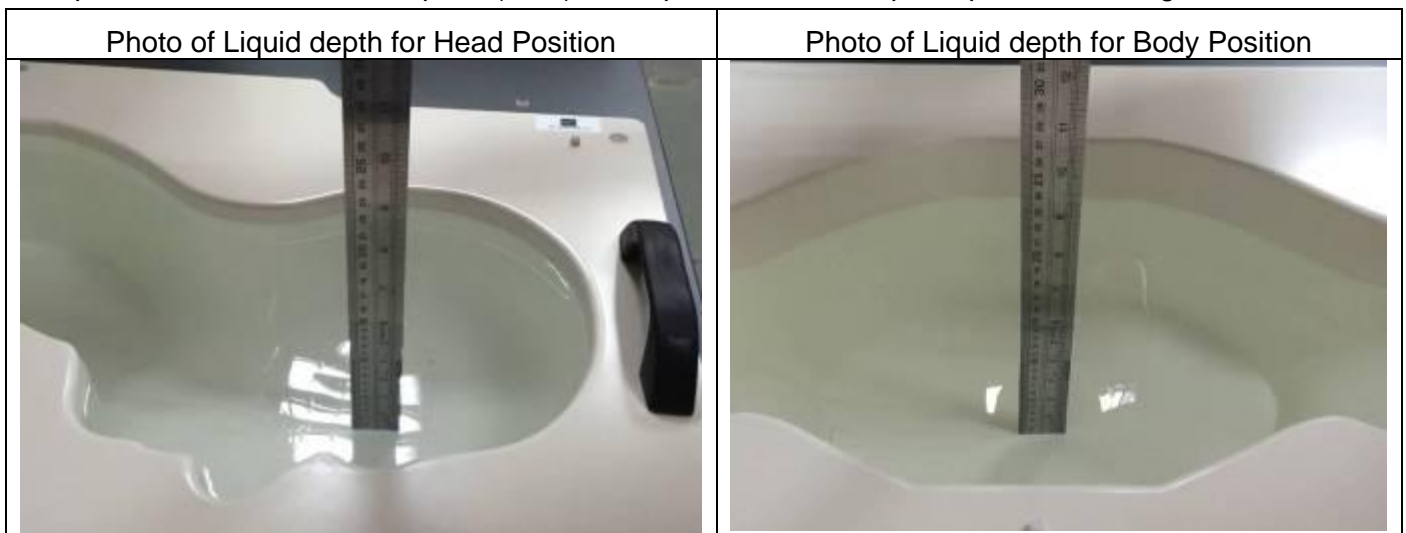

4.1.1. Tissue Dielectric Parameter Check Results

The simulating liquids should be checked at the beginning of a series of SAR measurements to determine if the dielectric parameters are within the tolerances of the specified target values. The measured conductivity and relative permittivity should be within $\pm 5\%$ of the target values.

Tissue Type	Measured Frequency (MHz)	Target Tissue		Measured Tissue		Liquid Temp.	Test Date
		ϵ_r ($\pm 5\%$)	σ (S/m) ($\pm 5\%$)	ϵ_r	σ (S/m)		
Head 750	750	41.96 (39.86~44.06)	0.89 (0.85~0.93)	42.13	0.89	21.4 °C	Nov. 06, 2021
Head 850	835	41.50 (39.43~43.58)	0.90 (0.86~0.95)	42.81	0.93	21.6 °C	Nov. 07, 2021
Head 1800	1800	40.00 (38.00~42.00)	1.40 (1.33~1.47)	39.52	1.37	21.6 °C	Oct. 26, 2021
Head 1900	1900	40.00 (38.00~42.00)	1.40 (1.33~1.47)	38.94	1.46	21.7 °C	Oct. 30, 2021
Head 2450	2450	39.20 (37.24~41.16)	1.80 (1.71~1.89)	40.90	1.76	21.4 °C	Oct. 29, 2021
Head 2600	2600	39.01 (37.06~40.96)	1.96 (1.86~2.06)	39.75	1.93	21.3 °C	Oct. 29, 2021
Head 5200	5200	36.00 (34.20~37.80)	4.66 (4.43~4.89)	37.49	4.50	21.7 °C	Oct. 25, 2021
Head 5600	5600	35.50 (33.73~37.28)	5.07 (4.82~5.32)	36.45	5.05	21.8 °C	Nov. 11, 2021
Head 5800	5800	35.30 (33.54~37.07)	5.27 (5.01~5.53)	36.50	5.13	21.7 °C	Oct. 27, 2021

NOTE: The dielectric parameters of the tissue-equivalent liquid should be measured under similar ambient conditions and within 2 °C of the conditions expected during the SAR evaluation to satisfy protocol requirements.

4.2. System Verification Procedure

The system verification is performed for verifying the accuracy of the complete measurement system and performance of the software. The dipole is connected to the signal source consisting of signal generator and amplifier via a directional coupler, N-connector cable and adaption to SMA. It is fed with a power of 100mW (below 5GHz) or 100mW (above 5GHz). To adjust this power a power meter is used. The power sensor is connected to the cable before the system verification to measure the power at this point and do adjustments at the signal generator. At the outputs of the directional coupler both return loss as well as forward power are controlled during the system verification to make sure that emitted power at the dipole is kept constant. This can also be checked by the power drift measurement after the test (result on plot).

The system verification is shown as below picture:

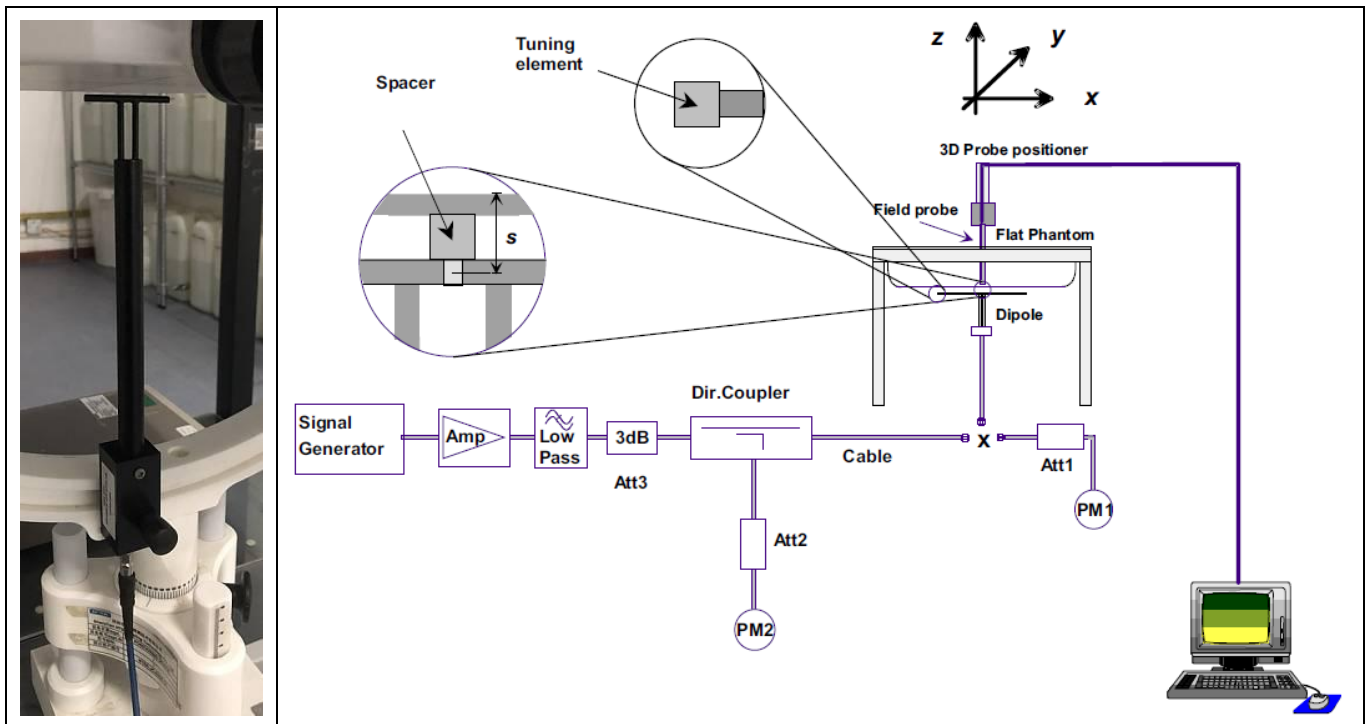

4.2.1. System Verification Results

Comparing to the original SAR value provided by SATIMO, the verification data should be within its specification of $\pm 10\%$. Below table shows the target SAR and measured SAR after normalized to 1W input power. The table below indicates the system performance verification can meet the variation criterion and the plots can be referred to Appendix B of this report.

System Verification	Target SAR (1W) ($\pm 10\%$)		Measured SAR (Normalized to 1W)		Liquid Temp.	Test Date
	1-g (W/Kg)	10-g (W/Kg)	1-g (W/Kg)	10-g (W/Kg)		
750MHz	8.53 (7.68~9.38)	5.56 (5.01~6.11)	8.22	5.14	21.4 °C	Nov. 06, 2021
835MHz	9.84 (8.86~10.82)	6.22 (5.60~6.84)	10.16	6.70	21.6 °C	Nov. 07, 2021
1800MHz	37.96 (34.17~41.75)	19.81 (17.83~21.79)	37.05	18.37	21.6 °C	Oct. 26, 2021
1900MHz	40.37 (36.34~44.40)	20.48 (18.44~22.52)	40.95	19.52	21.7 °C	Oct. 30, 2021
2450MHz	53.69 (48.33~59.05)	23.94 (21.55~26.33)	50.71	23.46	21.4 °C	Oct. 29, 2021
2600MHz	55.83 (50.25~61.41)	24.19 (21.78~26.60)	60.77	24.82	21.3 °C	Oct. 29, 2021
5200MHz	162.34 (146.11~178.57)	55.42 (49.88~60.96)	161.56	57.55	21.7 °C	Oct. 25, 2021
5600MHz	174.92 (157.43~192.41)	58.63 (52.77~64.49)	183.87	60.74	21.8 °C	Nov. 11, 2021
5800MHz	178.89 (161.01~196.77)	59.32 (53.39~65.25)	166.07	56.58	21.7 °C	Oct. 27, 2021

5. SAR Measurement variability and uncertainty

5.1. SAR measurement variability

Per KDB865664 D01 SAR measurement 100 MHz to 6 GHz, SAR measurement variability must be assessed for each frequency band, which is determined by the SAR probe calibration point and tissue-equivalent medium used for the device measurements. The additional measurements are repeated after the completion of all measurements requiring the same head or body tissue-equivalent medium in a frequency band. The test device should be returned to ambient conditions (normal room temperature) with the battery fully charged before it is re-mounted on the device holder for the repeated measurement(s) to minimize any unexpected variations in the repeated results.

- 1) Repeated measurement is not required when the original highest measured SAR is < 0.80 W/kg; steps 2) through 4) do not apply.
- 2) When the original highest measured SAR is ≥ 0.80 W/kg, repeat that measurement once.
- 3) Perform a second repeated measurement only if the ratio of largest to smallest SAR for the original and first repeated measurements is > 1.20 or when the original or repeated measurement is ≥ 1.45 W/kg (~ 10% from the 1-g SAR limit).
- 4) Perform a third repeated measurement only if the original, first or second repeated measurement is ≥ 1.5 W/kg and the ratio of largest to smallest SAR for the original, first and second repeated measurements is > 1.20 .

5.2. SAR measurement uncertainty

Per KDB865664 D01 SAR Measurement 100 MHz to 6 GHz, when the highest measured 1-g SAR within a frequency band is < 1.5 W/kg, the extensive SAR measurement uncertainty analysis described in IEEE Std 1528-2013 is not required in SAR reports submitted for equipment approval. The equivalent ratio (1.5/1.6) is applied to extremity and occupational exposure conditions.

6. RF Exposure Positions

6.1. Ear and handset reference point

Figure 6.1.1 shows the front, back, and side views of the SAM phantom. The center-of-mouth reference point is labeled “M”, the left ear reference point (ERP) is marked “LE”, and the right ERP is marked “RE”.



Fig 6.1.1 Front, back, and side views of SAM phantom

6.2. Definition of the cheek position

1. Define two imaginary lines on the handset, the vertical centerline and the horizontal line. The vertical centerline passes through two points on the front side of the handset: the midpoint of the width w_t of the handset at the level of the acoustic output (point A in Figure 6.2.1 and Figure 6.2.2), and the midpoint of the width w_b of the bottom of the handset (point B). The horizontal line is perpendicular to the vertical centerline and passes through the center of the acoustic output (see Figure 6.2.1). The two lines intersect at point A. Note that for many handsets, point A coincides with the center of the acoustic output; however, the acoustic output may be located elsewhere on the horizontal line. Also note that the vertical centerline is not necessarily parallel to the front face of the handset (see Figure 6.2.2), especially for clamshell handsets, handsets with flip covers, and other irregularly-shaped handsets.
2. Position the handset close to the surface of the phantom such that point A is on the (virtual) extension of the line passing through points RE and LE on the phantom (see Figure 6.2.3), such that the plane defined by the vertical centerline and the horizontal line of the handset is approximately parallel to the sagittal plane of the phantom.
3. Translate the handset towards the phantom along the line passing through RE and LE until handset point A touches the pinna at the ERP
4. While maintaining the handset in this plane, rotate it around the LE-RE line until the vertical centerline is in the plane normal to the plane containing B-M and N-F lines, i.e., the Reference Plane.
5. Rotate the handset around the vertical centerline until the handset (horizontal line) is parallel to the N-F line.

6. While maintaining the vertical centerline in the Reference Plane, keeping point A on the line passing through RE and LE, and maintaining the handset contact with the pinna, rotate the handset about the N-F line until any point on the handset is in contact with a phantom point below the pinna on the cheek. See Figure 6.2.3. The actual rotation angles should be documented in the test report.

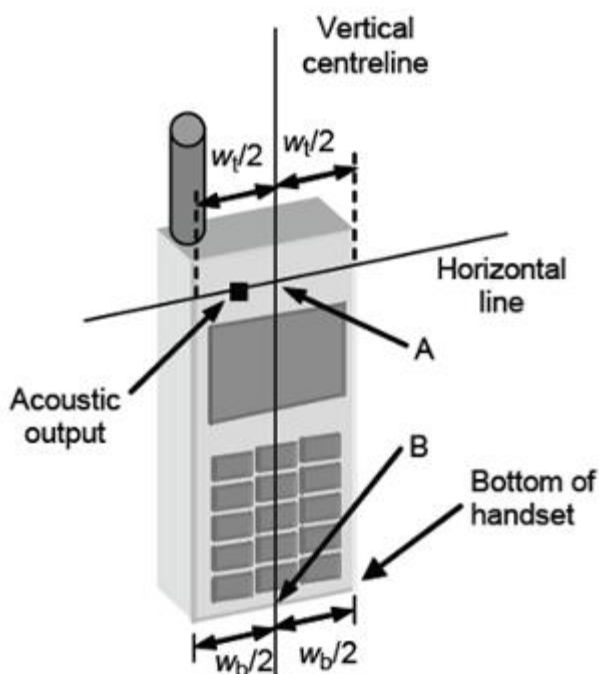

Fig 6.2.1 Handset vertical and horizontal reference lines—“fixed case”

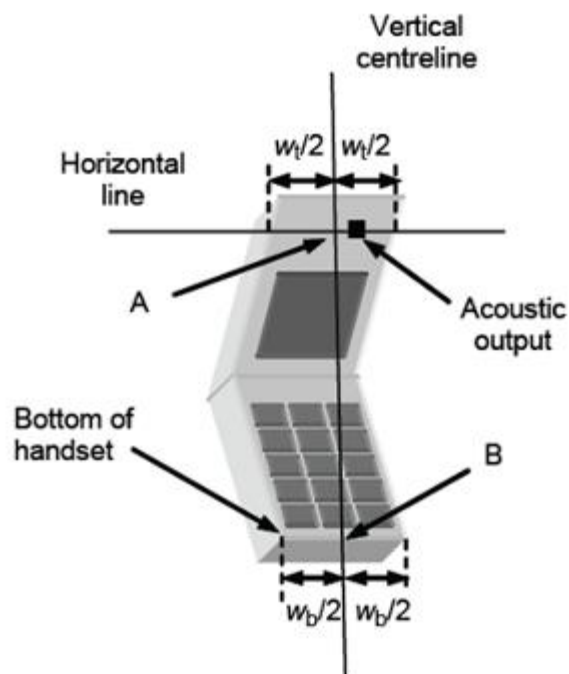

Fig 6.2.2 Handset vertical and horizontal reference lines—“clam-shell case”

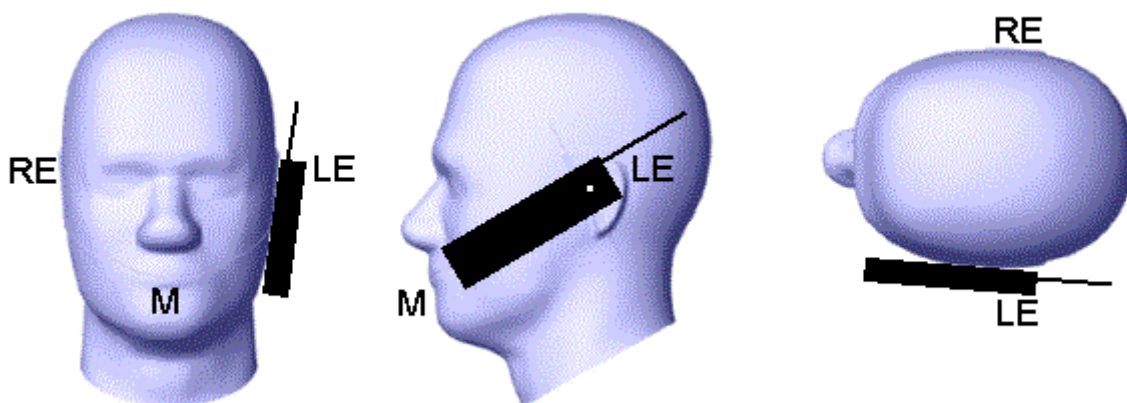

Fig 6.2.3 cheek or touch position. The reference points for the right ear (RE), left ear (LE), and mouth (M), which establish the Reference Plane for handset positioning, are indicated.

6.3. Definition of the tilt position

1. While maintaining the orientation of the handset, retract the handset parallel to the reference plane far enough away from the phantom to enable a rotation of the device by 15 degree.
2. Rotate the Handset around the horizontal line by 15 degree (see Figure 6.3.1).
3. While maintaining the orientation of the handset, move the handset towards the phantom on a line passing through RE and LE until any part of the handset touches the ear. The tilt position is obtained when the contact is on the pinna. If the contact is at any location other than the pinna, e.g., the antenna with the back of the phantom head, the angle of the handset shall be reduced. In this case, the tilt position is obtained if any part of the handset is in contact with the pinna as well as a second part of the handset is in contact with the phantom, e.g., the antenna with the back of the head.

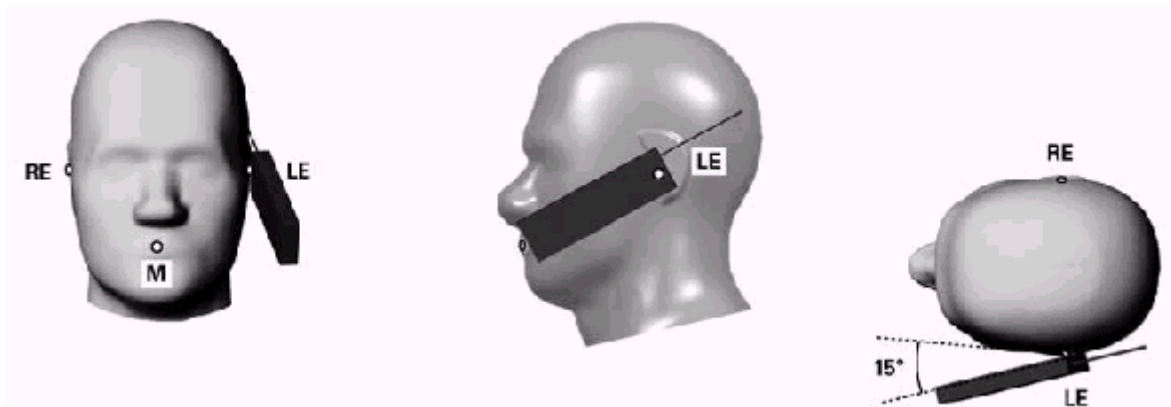

Figure 6.3.1 – Tilt position of the wireless device on the left side of SAM

6.4. Body Worn Accessory

1. Body-worn operating configurations are tested with the belt-clips and holsters attached to the device and positioned against a flat phantom in a normal use configuration (see Figure 6.4.1). Per KDB 648474 D04, body-worn accessory exposure is typically related to voice mode operations when handsets are carried in body-worn accessories. The body-worn accessory procedures in FCC KDB 447498 D01 should be used to test for body-worn accessory SAR compliance, without a headset connected to it. This enables the test results for such configuration to be compatible with that required for hotspot mode when the body-worn accessory test separation distance is greater than or equal to that required for hotspot mode, when applicable. When the reported SAR for body-worn accessory, measured without a headset connected to the handset is < 1.2 W/kg, the highest reported SAR configuration for that wireless mode and frequency band should be repeated for that body-worn accessory with a handset attached to the handset.
2. Accessories for body-worn operation configurations are divided into two categories: those that do not contain metallic components and those that do contain metallic components and those that do contain metallic components. When multiple accessories that do not contain metallic components are supplied with the device, the device is tested with only the accessory that dictates the closest

spacing to the body. Then multiple accessories that contain metallic components are tested with the device with each accessory. If multiple accessories share an identical metallic component (i.e. the same metallic belt-clip used with different holsters with no other metallic components) only the accessory that dictates the closest spacing to the body is tested.

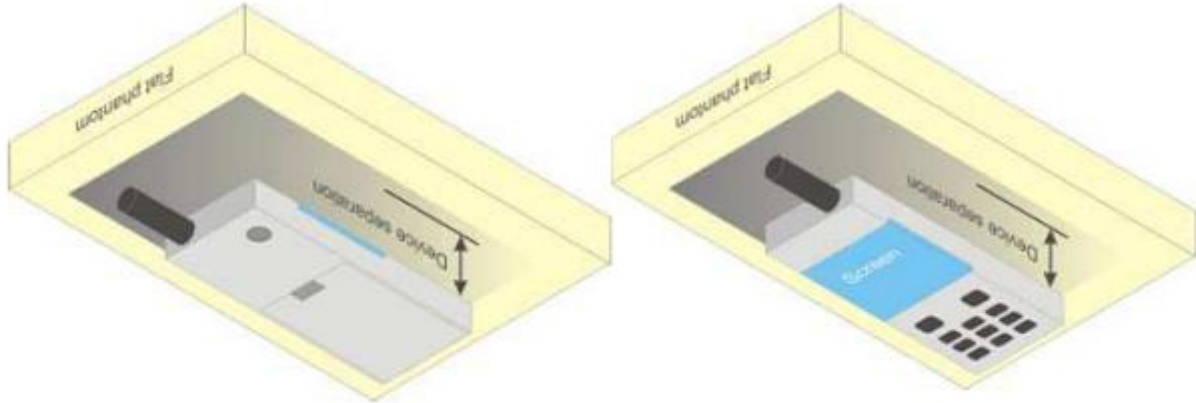

Figure 6.4.1 – Test positions for body-worn devices

6.5. Wireless Router Devices

Some battery-operated handsets have the capability to transmit and receive user through simultaneous transmission of WLAN simultaneously with a separate licensed transmitter. The FCC has provided guidance in FCC KDB Publication 941225 D06 where SAR test considerations for handsets ($L \times W \geq 9 \text{ cm} \times 5 \text{ cm}$) are based on a composite test separation distance of 10mm from the front, back and edges of the device containing transmitting antennas within 2.5cm of their edges, determined from general mixed use conditions for this type of devices. Since the hotspot SAR results may overlap with the body-worn accessory SAR requirements, the more conservative configurations can be considered, thus excluding some body-worn accessory SAR tests.

When the user enables the personal wireless router functions for the handset, actual operations include simultaneous transmission of both the WLAN transmitter and another licensed transmitter. Both transmitters often do not transmit at the same transmitting frequency and thus cannot be evaluated for SAR under actual use conditions due to the limitations of the SAR assessment probes. Therefore, SAR must be evaluated for each frequency transmission and mode separately and spatially summed with the WLAN transmitter according to FCC KDB Publication 447498 D01 publication procedures. The “Portable Hotspot” feature on the handset was NOT activated during SAR assessments, to ensure the SAR measurements were evaluated for a single transmission frequency RF signal at a time.

7. RF Output Power

7.1. GSM Conducted Power

Band GSM850		Burst-Averaged output Power (dBm)			Frame-Averaged output Power (dBm)			
Tx Channel	Tune-up	128	189	251	Tune-up	128	189	251
Frequency (MHz)	(dBm)	824.2	836.4	848.8	(dBm)	824.2	836.4	848.8
GSM (GMSK)	33.00	32.93	32.79	32.85	23.97	23.90	23.76	23.82
GPRS(GMSK,1 Tx slot)	33.50	33.01	32.90	32.96	24.47	23.98	23.87	23.93
GPRS(GMSK,2 Tx slot)	33.00	32.83	32.73	32.77	26.98	26.81	26.71	26.75
GPRS(GMSK,3 Tx slot)	32.50	32.44	32.37	32.37	28.24	28.18	28.11	28.11
GPRS(GMSK,4 Tx slot)	31.50	31.34	30.71	30.66	28.49	28.33	27.70	27.65
EGPRS(8PSK,1 Tx slot)	27.00	26.91	26.87	26.40	17.97	17.88	17.84	17.37
EGPRS(8PSK,2 Tx slot)	26.00	25.64	25.52	25.40	19.98	19.62	19.50	19.38
EGPRS(8PSK,3 Tx slot)	24.50	24.02	23.78	23.70	20.24	19.76	19.52	19.44
EGPRS(8PSK,4 Tx slot)	23.00	22.70	22.60	22.70	19.99	19.69	19.59	19.69
Band GSM1900		Burst-Averaged output Power (dBm)			Frame-Averaged output Power (dBm)			
Tx Channel	Tune-up	512	661	810	Tune-up	512	661	810
Frequency (MHz)	(dBm)	1850.2	1880.0	1909.8	(dBm)	1850.2	1880.0	1909.8
GSM (GMSK)	30.50	29.82	30.07	29.91	21.47	20.79	21.04	20.88
GPRS(GMSK,1 Tx slot)	30.50	29.59	29.81	30.15	21.47	20.56	20.78	21.12
GPRS(GMSK,2 Tx slot)	29.00	28.08	28.85	28.80	22.98	22.06	22.83	22.78
GPRS(GMSK,3 Tx slot)	27.00	26.22	26.51	26.94	22.74	21.96	22.25	22.68
GPRS(GMSK,4 Tx slot)	25.50	24.67	25.42	25.33	22.49	21.66	22.41	22.32
EGPRS(8PSK,1 Tx slot)	26.50	25.60	26.47	26.16	17.47	16.57	17.44	17.13
EGPRS(8PSK,2 Tx slot)	25.50	25.00	25.49	25.30	19.48	18.98	19.47	19.28
EGPRS(8PSK,3 Tx slot)	24.00	23.23	23.58	23.83	19.74	18.97	19.32	19.57
EGPRS(8PSK,4 Tx slot)	22.50	21.98	22.16	21.91	19.49	18.97	19.15	18.90

Note: The frame-averaged power is linearly scaled the maximum burst averaged power over 8 time slots.

The calculated method are shown as below:

Frame-averaged power = Maximum burst averaged power (1 TS) - 9.03 dB

Frame-averaged power = Maximum burst averaged power (2 TS) - 6.02 dB

Frame-averaged power = Maximum burst averaged power (3 TS) - 4.26 dB

Frame-averaged power = Maximum burst averaged power (4 TS) - 3.01 dB

7.2. WCDMA Conducted Power

Band	WCDMA Band 2			
Tx Channel	Tune-up	9262	9400	9538
Frequency (MHz)		1852.4	1880	1907.6
RMC 12.2Kbps	22.00	21.76	21.85	21.75
HSDPA Subtest-1	21.00	20.60	20.97	20.85
HSDPA Subtest-2	21.00	20.67	20.85	20.72
HSDPA Subtest-3	20.00	19.84	19.82	19.93
HSDPA Subtest-4	20.00	19.33	19.76	19.82
HSUPA Subtest-1	20.50	20.02	20.29	20.18
HSUPA Subtest-2	21.00	20.86	20.96	20.93
HSUPA Subtest-3	21.00	20.41	20.28	20.63
HSUPA Subtest-4	21.50	20.83	21.04	20.80
HSUPA Subtest-5	20.50	20.14	20.32	20.27
Band	WCDMA Band 4			
Tx Channel	Tune-up	1312	1413	1513
Frequency (MHz)		1712.4	1732.6	1752.6
RMC12.2K	22.50	22.25	22.49	22.47
HSDPA Sub 1	21.50	21.23	21.47	21.48
HSDPA Sub 2	21.50	21.30	21.38	21.40
HSDPA Sub 3	21.00	20.48	20.41	20.59
HSDPA Sub 4	20.50	20.33	20.29	19.99
HSUPA Sub 1	21.00	20.53	20.74	20.73
HSUPA Sub 2	22.00	21.52	21.50	21.47
HSUPA Sub 3	21.50	20.99	21.07	21.15
HSUPA Sub 4	22.00	21.57	21.46	21.51
HSUPA Sub 5	21.00	20.78	20.83	20.70
Band	WCDMA Band 5			
Tx Channel	Tune-up	4132	4182	4233
Frequency (MHz)		826.4	836.4	846.6
RMC12.2K	22.50	22.24	22.34	22.44
HSDPA Sub 1	21.50	21.16	21.33	21.46
HSDPA Sub 2	21.50	21.15	21.14	21.31
HSDPA Sub 3	20.50	20.05	19.81	19.99
HSDPA Sub 4	20.00	19.61	19.99	19.71
HSUPA Sub 1	21.00	20.56	20.53	20.67
HSUPA Sub 2	21.50	21.35	21.33	21.37
HSUPA Sub 3	21.00	20.88	20.69	20.83

HSUPA Sub 4	21.50	21.26	21.38	21.31
HSUPA Sub 5	21.00	20.75	20.58	20.91

7.3. LTE Conducted Power

Band	Band Width	Modulation	RB Configuration		Tune-up	Channel/Frequency(MHz)		
			RB Size	RB Offset		18607/1850.7	18900/1880	19193/1909.3
LTE Band 2	1.4MHz	QPSK	1	0	22.50	20.59	22.02	21.63
			1	2	22.50	21.69	22.25	21.94
			1	5	22.50	21.60	22.06	21.70
			3	0	22.50	21.64	22.08	21.59
			3	1	22.50	21.65	22.12	21.71
			3	2	22.50	21.55	22.17	21.73
		16QAM	6	0	21.50	20.70	21.10	20.72
			1	0	21.00	20.59	20.76	20.49
			1	2	21.00	20.52	20.73	20.64
			1	5	21.00	20.49	20.68	20.40
			3	0	21.00	20.55	20.92	20.74
			3	1	21.00	20.86	20.85	20.68
			3	2	21.00	20.88	20.92	20.65
			6	0	20.00	19.94	19.98	19.70
Band	Band Width	Modulation	RB Configuration		Tune-up	Channel/Frequency(MHz)		
			RB Size	RB Offset		18615/1851.5	18900/1880	19185/1908.5
LTE Band 2	3MHz	QPSK	1	0	22.50	21.67	22.15	21.66
			1	7	22.50	21.79	22.13	21.73
			1	14	22.50	21.71	21.98	21.63
			8	0	21.50	20.65	21.21	20.72
			8	4	21.50	20.63	21.15	20.62
			8	7	21.50	20.63	21.08	20.57
			15	0	21.50	20.68	21.20	20.69
		16QAM	1	0	21.50	21.31	20.87	20.71
			1	7	21.50	21.06	20.94	20.49
			1	14	21.50	20.90	20.79	20.30
			8	0	20.50	19.75	20.12	19.72
			8	4	20.50	19.74	20.15	19.54
			8	7	20.50	19.65	20.00	19.48

Band	Band Width	Modulation	RB Configuration		Tune-up	Channel/Frequency(MHz)		
			RB Size	RB Offset		18625/1852.5	18900/1880	19175/1907.5
			15	0	20.50	19.61	20.06	19.57
LTE Band 2	5MHz	QPSK	1	0	22.50	21.68	21.66	21.45
			1	12	22.50	22.14	22.00	21.46
			1	24	22.50	21.78	21.61	21.28
			12	0	21.50	20.65	21.25	20.67
			12	6	21.50	20.68	21.19	20.70
			12	11	21.50	20.69	21.00	20.61
			25	0	21.50	20.75	21.12	20.77
		16QAM	1	0	21.50	20.63	20.92	20.72
			1	12	21.50	20.46	21.05	20.26
			1	24	21.50	20.23	20.99	20.06
			12	0	20.50	19.63	20.09	19.63
			12	6	20.50	19.59	20.03	19.66
			12	11	20.50	19.50	19.94	19.49
			25	0	20.50	19.70	20.22	19.62
Band	Band Width	Modulation	RB Configuration		Tune-up	Channel/Frequency(MHz)		
			RB Size	RB Offset		18650/1855	18900/1880	19150/1905
LTE Band 2	10MHz	QPSK	1	0	22.50	21.60	22.02	21.78
			1	24	22.50	22.01	22.30	22.04
			1	49	22.50	21.83	22.07	21.60
			25	0	21.50	20.83	21.21	20.75
			25	12	21.50	20.89	21.21	20.80
			25	24	21.50	20.72	21.07	20.71
			50	0	21.50	20.81	21.10	20.74
		16QAM	1	0	22.00	21.16	20.79	20.73
			1	24	22.00	21.54	20.97	20.92
			1	49	22.00	21.14	20.30	20.37
			25	0	20.50	19.84	20.11	19.84
			25	12	20.50	19.89	20.14	19.90
			25	24	20.50	19.82	19.97	19.52
			50	0	20.50	19.81	20.11	19.72
Band	Band Width	Modulation	RB Configuration		Tune-up	Channel/Frequency(MHz)		
			RB	RB		18675/1857.5	18900/1880	19125/1902.5

Band	Band Width	Modulation	RB Configuration		Tune-up	Channel/Frequency(MHz)		
			RB Size	RB Offset		18700/1860	18900/1880	19100/1900
LTE Band 2	15MHz	QPSK	1	0	22.50	21.72	22.06	21.86
			1	37	22.50	22.14	21.99	21.80
			1	74	22.50	22.13	21.86	21.36
			36	0	21.50	20.75	21.23	20.79
			36	18	21.50	20.82	21.17	20.72
			36	37	21.50	20.90	20.96	20.59
		16QAM	75	0	21.50	20.73	21.19	20.75
			1	0	22.00	21.33	20.81	21.08
			1	37	22.00	22.00	21.39	21.55
			1	74	22.00	21.94	20.20	20.74
			36	0	20.50	19.64	20.31	19.72
			36	18	20.50	19.85	20.25	19.78
			36	37	20.50	19.93	20.13	19.47
			75	0	20.50	19.69	20.01	19.60

Band	Band Width	Modulation	RB Configuration		Tune-up	Channel/Frequency(MHz)		
			RB Size	RB Offset		19957/1710.7	20175/1732.5	20393/1754.3
LTE Band	1.4MHz	QPSK	1	0	23.00	21.55	22.22	22.17
			1	2	23.00	22.38	22.23	22.33

4			1	5	23.00	22.44	22.16	22.26
			3	0	23.00	22.70	22.57	22.16
			3	1	23.00	22.55	22.49	22.27
			3	2	23.00	22.51	22.44	22.30
			6	0	22.00	21.65	21.46	21.50
		16QAM	1	0	22.00	21.62	21.14	21.03
			1	2	22.00	21.51	21.08	21.37
			1	5	22.00	21.50	21.05	21.31
			3	0	22.00	21.51	21.08	21.27
			3	1	22.00	21.56	20.94	21.42
			3	2	22.00	21.54	20.89	21.37
			6	0	21.00	20.67	20.33	20.44
Band	Band Width	Modulation	RB Configuration		Tune-up	Channel/Frequency(MHz)		
			RB Size	RB Offset		19965/1711.5	20175/1732.5	20385/1753.5
LTE Band 4	3MHz	QPSK	1	0	23.00	22.69	22.33	22.05
			1	7	23.00	22.64	22.27	22.25
			1	14	23.00	22.58	22.31	22.15
			8	0	22.00	21.72	21.65	21.25
			8	4	22.00	21.78	21.60	21.16
			8	7	22.00	21.58	21.55	21.12
			15	0	22.00	21.65	21.55	21.13
		16QAM	1	0	22.00	21.93	21.24	20.81
			1	7	22.00	21.90	21.35	20.92
			1	14	22.00	21.78	20.99	20.90
			8	0	21.00	20.68	20.25	20.13
			8	4	21.00	20.67	20.19	20.15
			8	7	21.00	20.65	20.28	19.92
			15	0	21.00	20.54	20.47	20.08
Band	Band Width	Modulation	RB Configuration		Tune-up	Channel/Frequency(MHz)		
			RB Size	RB Offset		19975/1712.5	20175/1732.5	20375/1752.5
LTE Band 4	5MHz	QPSK	1	0	23.00	22.41	21.86	22.04
			1	12	23.00	22.89	22.19	22.22
			1	24	23.00	22.35	21.93	22.26
			12	0	22.00	21.56	21.59	21.28
			12	6	22.00	21.53	21.43	21.40
			12	11	22.00	21.54	21.39	21.31

Band	Band Width	Modulation	RB Configuration		Tune-up	Channel/Frequency(MHz)		
			RB Size	RB Offset		20000/1715	20175/1732.5	20350/1750
		16QAM	25	0	21.50	21.49	21.48	21.38
			1	0	22.00	21.64	20.89	21.31
			1	12	22.00	21.59	20.80	21.44
			1	24	22.00	21.47	20.73	21.50
			12	0	20.50	20.44	20.23	20.13
			12	6	20.50	20.34	20.26	20.15
			12	11	20.50	20.34	20.21	20.18
			25	0	21.00	20.63	20.40	20.29
LTE Band 4	10MHz	QPSK	1	0	23.00	22.52	22.25	22.19
			1	24	23.00	22.81	22.42	22.36
			1	49	23.00	22.54	22.12	22.39
			25	0	22.00	21.39	21.46	21.15
			25	12	22.00	21.48	21.39	21.21
			25	24	22.00	21.64	21.36	21.12
		16QAM	1	0	22.50	21.97	21.06	21.25
			1	24	22.50	22.44	21.15	21.22
			1	49	22.50	22.34	20.79	20.76
			25	0	21.00	20.38	20.65	20.10
			25	12	21.00	20.48	20.48	20.21
			25	24	21.00	20.52	20.26	20.12
			50	0	20.50	20.32	20.39	20.06
					Modulation	RB Configuration		Tune-up
RB Size	RB Offset	20025/1717.5				20175/1732.5	20325/1747.5	
LTE Band 4	15MHz	QPSK	1	0	23.00	22.56	22.33	22.33
			1	37	23.00	22.73	22.21	22.22
			1	74	23.00	22.49	22.17	21.88
			36	0	22.00	21.35	21.55	21.06
			36	18	22.00	21.46	21.35	21.22
			36	37	22.00	21.58	21.30	21.18
			75	0	21.50	21.32	21.49	21.04
		16QAM	1	0	22.50	22.14	21.21	21.53
			1	37	22.50	22.40	21.01	21.71
			1	74	22.50	22.48	20.51	21.00

Band	Band Width	Modulation	RB Configuration		Tune-up	Channel/Frequency(MHz)		
			RB Size	RB Offset		20050/1720	20175/1732.5	20300/1745
			36	0		21.00	20.33	20.42
36	18	21.00	20.45	20.21	20.19			
36	37	21.00	20.57	20.37	20.13			
75	0	20.50	20.37	20.32	20.04			
LTE Band 4	20MHz	QPSK	1	0	23.00	22.25	22.45	22.01
			1	49	23.00	22.49	22.36	22.37
			1	99	23.00	22.05	22.27	22.31
			50	0	22.00	21.30	21.44	21.28
			50	24	22.00	21.50	21.28	21.20
			50	49	22.00	21.46	21.25	21.22
			100	0	21.50	21.42	21.40	21.15
		16QAM	1	0	22.00	21.51	21.55	20.97
			1	49	22.00	21.33	21.85	20.71
			1	99	22.00	20.73	20.63	20.58
			50	0	21.00	20.33	20.42	20.40
			50	24	21.00	20.60	20.05	20.25
			50	49	21.00	20.48	20.24	20.25
			100	0	20.50	20.41	20.40	20.15

Band	Band Width	Modulation	RB Configuration		Tune-up	Channel/Frequency(MHz)		
			RB Size	RB Offset		20407/824.7	20525/836.5	20643/848.3
LTE Band 5	1.4MHz	QPSK	1	0	23.00	21.30	22.15	22.26
			1	2	23.00	22.78	22.35	22.39
			1	5	23.00	22.30	22.38	22.34
			3	0	23.00	22.49	22.43	22.39
			3	1	23.00	22.38	22.49	22.58
			3	2	23.00	22.23	22.47	22.54
			6	0	21.50	21.42	21.47	21.46
		16QAM	1	0	22.00	21.27	21.23	21.25
			1	2	22.00	21.42	21.17	21.56
			1	5	22.00	21.09	21.16	21.25
			3	0	22.00	21.71	21.22	21.52
			3	1	22.00	21.81	21.30	21.57
			3	2	22.00	21.57	21.29	21.59
			6	0	21.00	20.67	20.38	20.45

Band	Band Width	Modulation	RB Configuration		Tune-up	Channel/Frequency(MHz)		
			RB Size	RB Offset		20415/825.5	20525/836.5	20635/847.5
LTE Band 5	3MHz	QPSK	1	0	23.00	22.57	22.54	22.33
			1	7	23.00	22.51	22.87	22.42
			1	14	23.00	22.64	22.41	22.69
			8	0	22.00	21.39	21.50	21.43
			8	4	22.00	21.31	21.63	21.41
			8	7	22.00	21.58	21.63	21.60
			15	0	22.00	21.46	21.67	21.41
		16QAM	1	0	22.00	21.74	21.15	21.22
			1	7	22.00	21.89	21.59	21.28
			1	14	22.00	21.84	21.06	21.41
			8	0	21.00	20.38	20.37	20.30
			8	4	21.00	20.39	20.59	20.21
			8	7	21.00	20.50	20.59	20.26
			15	0	21.00	20.39	20.50	20.55
Band	Band Width	Modulation	RB Configuration		Tune-up	Channel/Frequency(MHz)		
			RB Size	RB Offset		20425/826.5	20525/836.5	20625/846.5
LTE Band 5	5MHz	QPSK	1	0	23.00	22.37	22.27	22.11
			1	12	23.00	22.88	22.59	22.45
			1	24	23.00	22.40	22.31	22.24
			12	0	22.00	21.28	21.59	21.33
			12	6	22.00	21.60	21.73	21.41
			12	11	22.00	21.69	21.53	21.43
			25	0	22.00	21.58	21.62	21.31
		16QAM	1	0	22.00	21.50	21.54	21.06
			1	12	22.00	21.77	21.70	21.23
			1	24	22.00	21.05	21.29	21.36
			12	0	20.50	20.12	20.19	20.13
			12	6	20.50	20.34	20.43	20.44
			12	11	20.50	20.37	20.44	20.44
			25	0	21.00	20.61	20.49	20.14
Band	Band Width	Modulation	RB Configuration		Tune-up	Channel/Frequency(MHz)		
			RB Size	RB Offset		20450/829	20525/836.5	20600/844
LTE Band 5	10MHz	QPSK	1	0	23.00	22.44	22.73	22.58
			1	24	23.00	22.86	22.95	22.36
			1	49	23.00	22.94	22.42	22.55

			25	0	22.00	21.71	21.64	21.46
			25	12	22.00	21.87	21.81	21.23
			25	24	22.00	21.75	21.68	21.34
			50	0	22.00	21.78	21.71	21.45
		16QAM	1	0	22.50	22.20	21.22	21.49
			1	24	22.50	22.49	21.19	21.13
			1	49	22.50	22.19	20.60	21.32
			25	0	21.00	20.66	20.58	20.40
			25	12	21.00	20.83	20.88	20.19
			25	24	21.00	20.61	20.66	20.40
			50	0	21.00	20.71	20.50	20.35

Band	Band Width	Modulation	RB Configuration		Tune-up	Channel/Frequency(MHz)		
			RB Size	RB Offset		20775/2502.5	21100/2535	21425/2567.5
LTE Band 7	5MHz	QPSK	1	0	23.50	22.28	22.29	22.65
			1	12	23.50	22.64	22.71	23.02
			1	24	23.50	22.46	22.50	23.00
			12	0	22.00	21.50	21.89	21.83
			12	6	22.00	21.61	21.86	21.92
			12	11	22.00	21.54	21.75	21.99
			25	0	22.00	21.55	21.78	21.86
		16QAM	1	0	22.00	21.38	21.49	21.86
			1	12	22.00	21.72	21.97	22.00
			1	24	22.00	21.55	21.57	21.89
			12	0	21.00	20.29	20.66	20.64
			12	6	21.00	20.55	20.65	20.75
			12	11	21.00	20.52	20.57	20.78
			25	0	21.00	20.70	20.95	20.80

Band	Band Width	Modulation	RB Configuration		Tune-up	Channel/Frequency(MHz)		
			RB Size	RB Offset		20800/2505	21100/2535	21400/2565
LTE Band 7	10MHz	QPSK	1	0	23.50	22.50	22.80	22.74
			1	24	23.50	22.95	23.00	23.11
			1	49	23.50	22.45	22.71	22.95
			25	0	22.50	21.77	21.98	21.94
			25	12	22.50	21.75	22.00	22.05
			25	24	22.50	21.55	21.88	21.94

Band	Band Width	Modulation	RB Configuration		Tune-up	Channel/Frequency(MHz)		
			RB Size	RB Offset		20825/2507.5	21100/2535	21375/2562.5
		16QAM	50	0	22.00	21.63	21.96	21.97
			1	0	22.50	21.92	21.59	21.89
			1	24	22.50	22.45	21.55	22.06
			1	49	22.50	21.93	21.52	21.93
			25	0	21.50	20.78	21.04	20.96
			25	12	21.50	20.77	21.00	21.04
			25	24	21.50	20.64	20.90	21.12
			50	0	21.00	20.64	20.99	20.88
LTE Band 7	15MHz	QPSK	1	0	23.50	22.45	22.85	22.89
			1	37	23.50	22.93	23.04	23.06
			1	74	23.50	22.74	22.71	22.97
			36	0	22.50	21.67	21.95	22.00
			36	18	22.50	21.76	22.03	22.02
			36	37	22.50	21.74	21.88	21.98
			75	0	22.00	21.81	21.95	22.00
		16QAM	1	0	23.00	22.20	21.75	22.31
			1	37	23.00	22.66	22.04	22.45
			1	74	23.00	22.22	21.62	22.00
			36	0	21.50	20.68	21.02	20.85
			36	18	21.50	20.78	20.91	20.94
			36	37	21.50	20.74	20.87	20.86
			75	0	21.00	20.70	20.87	20.94
	Band Width	Modulation	RB Configuration		Tune-up	Channel/Frequency(MHz)		
			RB Size	RB Offset		20850/2510	21100/2535	21350/2560
LTE Band 7	20MHz	QPSK	1	0	23.50	21.79	22.62	22.31
			1	49	23.50	22.43	22.79	22.89
			1	99	23.50	22.15	22.72	22.63
			50	0	22.00	21.32	21.84	21.78
			50	24	22.00	21.55	21.71	21.86
			50	49	22.00	21.51	21.77	21.82
			100	0	22.00	21.41	21.85	21.80
		16QAM	1	0	22.50	21.36	22.08	21.40
			1	49	22.50	21.36	21.68	21.33
			1	99	22.50	20.95	21.16	21.30

			50	0	21.00	20.39	20.74	20.72
			50	24	21.00	20.62	20.65	20.77
			50	49	21.00	20.46	20.69	20.79
			100	0	21.00	20.44	20.66	20.72

Band	Band Width	Modulation	RB Configuration		Tune-up	Channel/Frequency(MHz)		
			RB Size	RB Offset		23017/699.7	23095/707.5	23173/715.3
LTE Band 12	1.4MHz	QPSK	1	0	23.00	21.97	22.09	21.65
			1	2	23.00	22.19	22.12	21.73
			1	5	23.00	22.05	22.06	21.69
			3	0	22.50	21.96	22.30	21.66
			3	1	22.50	22.18	22.35	21.77
			3	2	22.50	22.13	22.19	21.63
			6	0	21.50	21.03	21.17	20.58
		16QAM	1	0	21.50	21.09	21.07	20.51
			1	2	21.50	21.20	21.09	20.55
			1	5	21.50	21.40	20.90	20.42
			3	0	21.50	21.03	21.16	20.85
			3	1	21.50	21.02	21.13	20.68
			3	2	21.50	21.31	21.15	20.64
			6	0	20.50	20.33	20.16	19.69

Band	Band Width	Modulation	RB Configuration		Tune-up	Channel/Frequency(MHz)		
			RB Size	RB Offset		23025/700.5	23095/707.5	23165/714.5
LTE Band 12	3MHz	QPSK	1	0	23.00	22.17	22.20	21.89
			1	7	23.00	22.46	22.38	21.86
			1	14	23.00	22.32	22.19	21.54
			8	0	21.50	21.14	21.37	20.87
			8	4	21.50	21.19	21.34	20.73
			8	7	21.50	21.32	21.33	20.59
			15	0	21.50	21.24	21.30	20.71
		16QAM	1	0	22.50	21.61	21.16	20.90
			1	7	22.50	22.09	21.40	20.58
			1	14	22.50	21.78	20.61	20.55
			8	0	21.00	20.50	20.22	19.78
			8	4	21.00	20.12	20.30	19.59
			8	7	21.00	20.44	20.30	19.52

Band	Band Width	Modulation	RB Configuration		Tune-up	Channel/Frequency(MHz)		
			RB Size	RB Offset		23035/701.5	23095/707.5	23155/713.5
LTE Band 12	5MHz	QPSK	15	0	20.50	20.20	20.23	19.65
			1	0	23.00	21.97	21.90	21.61
			1	12	23.00	22.95	22.49	21.60
			1	24	23.00	22.56	21.71	21.39
			12	0	22.00	21.07	21.43	20.89
			12	6	22.00	21.42	21.38	20.74
		16QAM	12	11	22.00	21.59	21.18	20.57
			25	0	21.50	21.37	21.30	20.81
			1	0	22.00	21.12	21.22	20.78
			1	12	22.00	21.77	21.25	20.30
			1	24	22.00	21.47	20.69	20.81
			12	0	20.50	19.91	20.07	19.95
			12	6	20.50	20.18	20.15	19.68
			12	11	20.50	20.34	19.93	19.52
25	0	20.50	20.47	20.14	19.71			
Band	Band Width	Modulation	RB Configuration		Tune-up	Channel/Frequency(MHz)		
			RB Size	RB Offset		23060/704	23095/707.5	23130/711
LTE Band 12	10MHz	QPSK	1	0	23.00	22.03	22.26	22.37
			1	24	23.00	22.77	22.60	22.18
			1	49	23.00	22.39	21.71	21.57
			25	0	22.00	21.35	21.42	21.21
			25	12	22.00	21.58	21.31	21.03
			25	24	22.00	21.51	21.03	20.73
			50	0	21.50	21.33	21.16	21.07
		16QAM	1	0	22.50	21.44	21.02	21.18
			1	24	22.50	22.21	21.17	20.95
			1	49	22.50	22.19	20.59	20.55
			25	0	21.00	20.40	20.44	20.32
			25	12	21.00	20.56	20.55	19.97
			25	24	21.00	20.47	20.20	19.79
			50	0	20.50	20.37	20.12	20.02

Band	Band Width	Modulation	RB Configuration	Tune-up	Channel/Frequency(MHz)
------	------------	------------	------------------	---------	------------------------

Band	Band Width	Modulation	RB Configuration		Tune-up	Channel/Frequency(MHz)		
			RB Size	RB Offset		/	23230/782	/
LTE Band 13	5MHz	QPSK	1	0	23.50	23205/779.5	23230/782	23255/784.5
			1	12	23.50	23.10	23.03	22.95
			1	24	23.50	23.28	23.27	23.16
			12	0	22.50	23.17	23.09	22.93
			12	6	22.50	22.26	22.20	22.25
			12	11	22.50	22.32	22.17	22.27
			25	0	22.50	22.17	22.23	22.28
		16QAM	1	0	22.50	22.22	22.21	22.23
			1	12	22.50	21.91	21.59	22.24
			1	24	22.50	22.15	21.82	21.77
			12	0	21.50	21.82	21.64	21.54
			12	6	21.50	20.92	20.87	21.01
			12	11	21.50	20.95	20.85	21.01
			25	0	21.50	21.10	20.99	20.95

Band	Band Width	Modulation	RB Configuration		Tune-up	Channel/Frequency(MHz)		
			RB Size	RB Offset		39675/2498.5	40620/2593	41565/2687.5
LTE	5MHz	QPSK	1	0	23.50	21.94	22.28	22.46

Band 41			1	12	23.50	22.54	22.55	22.70
			1	24	23.50	22.03	22.29	22.37
			12	0	22.00	20.93	21.57	21.79
			12	6	22.00	21.04	21.72	21.68
			12	11	22.00	21.09	21.54	21.64
			25	0	22.00	20.98	21.69	21.68
		16QAM	1	0	22.00	20.87	21.30	21.26
			1	12	22.00	21.07	21.67	21.28
			1	24	22.00	21.04	21.44	21.21
			12	0	21.00	19.81	20.40	20.61
			12	6	21.00	20.01	20.49	20.59
			12	11	21.00	20.06	20.38	20.47
			25	0	20.50	20.02	20.49	20.35
			Band	Band Width	Modulation	RB Configuration		Tune-up
RB Size	RB Offset	39700/2501				40620/2593	41540/2685	
LTE Band 41	10MHz	QPSK	1	0	23.50	22.35	22.49	22.78
			1	24	23.50	22.47	22.77	22.81
			1	49	23.50	22.60	22.53	22.69
			25	0	22.00	21.14	21.77	21.76
			25	12	22.00	21.19	21.78	21.73
			25	24	22.00	21.14	21.64	21.63
			50	0	22.00	21.04	21.67	21.79
		16QAM	1	0	22.50	21.52	20.78	21.81
			1	24	22.50	21.49	20.70	22.13
			1	49	22.50	21.80	20.66	22.26
			25	0	21.00	20.14	20.49	20.61
			25	12	21.00	20.35	20.50	20.58
			25	24	21.00	20.30	20.44	20.50
			50	0	21.00	20.02	20.59	20.70
Band	Band Width	Modulation	RB Configuration		Tune-up	Channel/Frequency(MHz)		
			RB Size	RB Offset		39725/2503.5	40620/2593	41515/2682.5
LTE Band 41	15MHz	QPSK	1	0	23.50	22.09	22.46	22.78
			1	37	23.50	22.23	22.51	22.96
			1	74	23.50	22.36	22.45	22.34
			36	0	22.00	21.06	21.61	21.91
			36	18	22.00	21.19	21.70	21.78

Band	Band Width	Modulation	RB Configuration		Tune-up	Channel/Frequency(MHz)		
			RB Size	RB Offset		39750/2506	40620/2593	41490/2680
		16QAM	36	37	22.00	21.12	21.64	21.60
			75	0	22.00	21.01	21.65	21.81
			1	0	22.00	21.41	20.77	21.89
			1	37	22.00	21.77	20.93	21.53
			1	74	22.00	21.78	20.79	21.35
			36	0	21.00	20.01	20.68	20.70
			36	18	21.00	20.08	20.77	20.49
			36	37	21.00	20.20	20.72	20.35
			75	0	21.00	20.07	20.63	20.72
LTE Band 41	20MHz	QPSK	1	0	23.50	21.54	22.76	23.07
			1	49	23.50	21.94	22.79	23.01
			1	99	23.50	22.07	22.69	22.67
			50	0	22.00	20.99	21.78	21.97
			50	24	22.00	21.24	21.75	21.83
			50	49	22.00	21.25	21.68	21.63
			100	0	22.00	21.10	21.63	21.91
		16QAM	1	0	22.50	20.56	20.74	22.15
			1	49	22.50	21.11	20.95	21.69
			1	99	22.50	20.95	20.67	21.58
			50	0	21.00	20.11	20.56	20.90
			50	24	21.00	20.35	20.54	20.79
			50	49	21.00	20.35	20.57	20.55
			100	0	21.00	20.18	20.45	20.77

7.4. WLAN & Bluetooth Output Power

7.4.1. Output Power Results Of WLAN

Mode	Channel	Frequency (MHz)	Tune-up	Output Power (dBm)
802.11b	1	2412	14.00	13.39
	6	2437	14.00	13.27
	11	2462	14.00	13.55
802.11g	1	2412	13.00	11.89
	6	2437	13.00	12.98
	11	2462	13.00	12.18
802.11n HT20	1	2412	12.50	12.31
	6	2437	12.50	12.13
	11	2462	12.50	11.68
802.11n HT40	3	2422	12.00	11.96
	6	2437	12.00	11.91
	9	2452	12.00	12.00

NOTE: Power measurement results of WLAN 2.4G.

Mode	Channel	Frequency (MHz)	Tune-up	Output Power (dBm)
802.11a	36	5180	9.00	7.20
	40	5200	9.00	8.60
	48	5240	9.00	8.88
802.11n HT20	36	5180	9.00	7.94
	40	5200	9.00	8.77
	48	5240	9.00	7.92
802.11n HT40	38	5190	8.50	7.88
	46	5230	8.50	8.05
802.11ac VHT20	36	5180	9.00	7.89
	40	5200	9.00	8.55
	48	5240	9.00	7.62
802.11ac VHT40	38	5190	8.50	8.11
	46	5230	8.50	8.22
802.11ac VHT80	42	5210	9.50	9.35

NOTE: Power measurement results of WLAN 5.2G.

Mode	Channel	Frequency (MHz)	Tune-up	Output Power (dBm)
------	---------	-----------------	---------	--------------------

802.11a	52	5260	9.00	7.05
	56	5280	9.00	7.42
	64	5320	9.00	8.73
802.11n HT20	52	5260	9.00	7.69
	56	5280	9.00	8.00
	64	5320	9.00	8.85
802.11n HT40	54	5270	8.50	7.14
	62	5310	8.50	8.25
802.11ac VHT20	52	5260	9.00	7.56
	56	5280	9.00	7.89
	64	5320	9.00	8.67
802.11ac VHT40	54	5270	8.50	7.37
	62	5310	8.50	8.49
802.11ac VHT80	58	5290	8.50	8.18

NOTE: Power measurement results of WLAN 5.3G.

Mode	Channel	Frequency (MHz)	Tune-up	Output Power (dBm)
802.11a	100	5500	8.50	8.32
	120	5600	8.50	7.09
	140	5700	8.50	7.02
802.11n	100	5500	8.50	8.02
	120	5600	8.50	7.65
	140	5700	8.50	7.41
802.11n	102	5510	9.00	8.91
	118	5590	9.00	7.74
	134	5670	9.00	8.47
802.11ac (VHT20)	100	5500	9.50	9.05
	120	5600	9.50	8.25
	140	5700	9.50	8.08
802.11ac (VHT40)	102	5510	9.00	8.88
	118	5590	9.00	8.07
	134	5670	9.00	8.45
802.11ac (VHT80)	106	5530	10.00	9.73
	122	5610	10.00	8.13

NOTE: Power measurement results of WLAN 5.6G.

Mode	Channel	Frequency (MHz)	Tune-up	Output Power (dBm)
802.11a	149	5745	8.50	8.04

	157	5785	8.50	7.99
	165	5825	8.50	8.20
802.11n HT20	149	5745	9.00	8.83
	157	5785	9.00	7.81
	165	5825	9.00	7.71
802.11n HT40	151	5755	9.00	8.85
	159	5795	9.00	7.54
802.11ac VHT20	149	5745	9.00	8.73
	157	5785	9.00	7.71
	165	5825	9.00	7.53
802.11ac VHT40	151	5755	9.00	8.67
	159	5795	9.00	8.27
802.11ac VHT80	155	5775	8.50	8.20

NOTE: Power measurement results of WLAN 5.8G.

7.4.2. Output Power Results Of Bluetooth

BR+EDR	Output Power (dBm)				
	Channel	Tune-up	Data Rates		
			1M	2M	3M
	1M	6.000	5.856	5.488	5.561
	2M	8.000	7.450	7.285	6.955
	3M	8.000	7.942	7.668	7.228

BLE	Channel	Tune-up	Output Power (dBm)
	0CH	3.000	2.206
	19CH	3.000	2.931
	39CH	5.000	4.125

8. Antenna Location

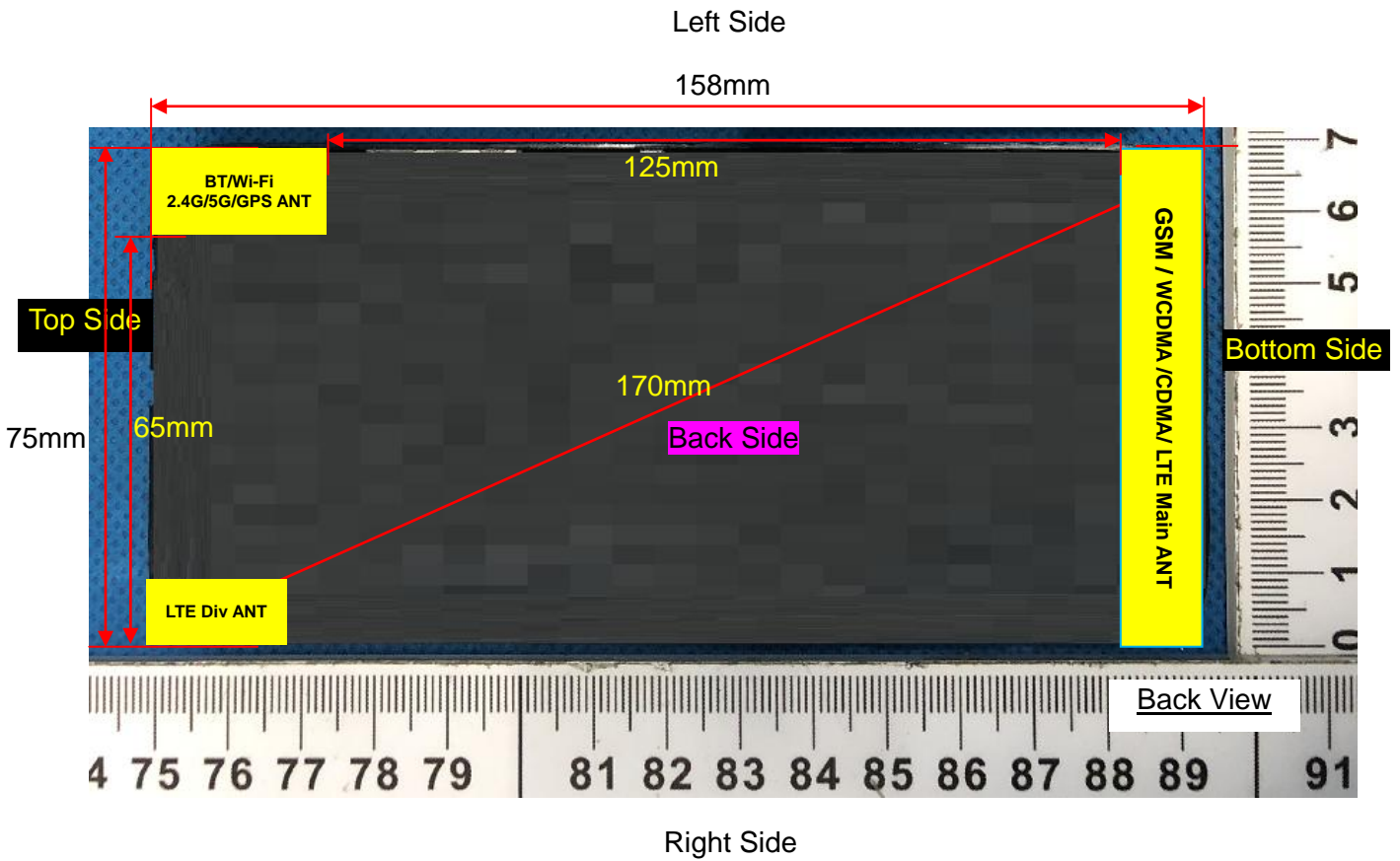

Note: Since the confidentiality request of EUT, the antenna location example diagram see as above.

Distance of the Antenna to the EUT surface/edge						
Antennas	Front Side	Back Side	Left Side	Right Side	Top Side	Bottom Side
WWAN Main	≤ 25mm	≤ 25mm	≤ 25mm	≤ 25mm	>25mm	≤ 25mm
WLAN & Bluetooth	≤ 25mm	≤ 25mm	≤ 25mm	>25mm	≤ 25mm	>25mm
Positions for SAR tests						
Antennas	Front Side	Back Side	Left Side	Right Side	Top Side	Bottom Side
WWAN Main	Yes	Yes	Yes	Yes	NO	Yes
WLAN & Bluetooth	Yes	Yes	Yes	NO	Yes	NO

9. Stand-alone SAR test exclusion

Refer to FCC KDB 447498D01, the 1-g SAR and 10-g SAR test exclusion thresholds for 100 MHz to 6 GHz at test separation distances ≤ 50 mm are determined by:

$[(\text{max. power of channel, including tune-up tolerance, mW}) / (\text{min. test separation distance, mm})] \cdot [\sqrt{f_{(\text{GHz})}}] \leq 3.0$ for 1-g SAR and ≤ 7.5 for 10-g extremity SAR, where:

- $f_{(\text{GHz})}$ is the RF channel transmit frequency in GHz
- Power and distance are rounded to the nearest mW and mm before calculation
- The result is rounded to one decimal place for comparison

When the minimum test separation distance is < 5 mm, a distance of 5 mm is applied to determine SAR test exclusion.

Mode	P _{max} (dBm)	P _{max} (mW)	Distance (mm)	f (GHz)	Calculation Result	SAR Exclusion threshold	SAR test exclusion
Bluetooth	8.00	6.31	5	2.480	1.99	3	Yes

NOTE: Standalone SAR test exclusion for Bluetooth.

When standalone SAR test exclusion applies to an antenna that transmits simultaneously with other antennas, the standalone SAR must be estimated according to following to determine simultaneous transmission SAR test exclusion:

$[(\text{max. power of channel, including tune-up tolerance, mW}) / (\text{min. test separation distance, mm})] \cdot [\sqrt{f_{(\text{GHz})}} / x] \text{ W/kg}$ for test separation distances ≤ 50 mm, where $x = 7.5$ for 1-g SAR and $x = 18.75$ for 10-g SAR.

When the minimum test separation distance is < 5 mm, a distance of 5 mm is applied to determine SAR test exclusion.

Mode	Position	P _{max} (dBm)	P _{max} (mW)	Distance (mm)	f (GHz)	x	Estimated SAR (W/Kg)
Bluetooth	Head	8.00	6.31	5	2.48	7.5	0.265
Bluetooth	Body	8.00	6.31	10	2.48	7.5	0.132
Bluetooth	Hotspot	8.00	6.31	10	2.48	7.5	0.132

NOTE: Estimated SAR calculation for Bluetooth

10. SAR Results

10.1. SAR measurement results

10.1.1. SAR measurement Result of GSM850

Test Position of Head	Test channel /Freq.	Test Mode	SAR Value (W/kg)		Power Drift ($\pm 5\%$)	Conducted power (dBm)	Tune-up power (dBm)	Scaled SAR 1g (W/Kg)	Date
			1g	10g					
Left Cheek	189/836.4	GPRS(GMSK 4TS)	0.514	0.389	-2.63	30.71	31.50	0.617	2021/11/07
Left Tilt 15	189/836.4	GPRS(GMSK 4TS)	0.273	0.207	4.67	30.71	31.50	0.327	2021/11/07

Degree									
Right Cheek	189/836.4	GPRS(GMSK 4TS)	0.474	0.352	-4.55	30.71	31.50	0.569	2021/11/07
Right Tilt 15 Degree	189/836.4	GPRS(GMSK 4TS)	0.257	0.187	-3.61	30.71	31.50	0.308	2021/11/07

NOTE: Head SAR test results of GSM850.

Test Position of Body-Worn with 10mm	Test channel /Freq.	Test Mode	SAR Value (W/kg)		Power Drift (±5%)	Conducted power (dBm)	Tune-up power (dBm)	Scaled SAR 1g (W/Kg)	Date
			1g	10g					
Front Side	189/836.4	GPRS(GMSK 4TS)	0.474	0.268	-2.08	30.71	31.50	0.569	2021/11/07
Back Side	189/836.4	GPRS(GMSK 4TS)	0.747	0.431	-2.35	30.71	31.50	0.896	2021/11/07
Back Side	128/824.2	GPRS(GMSK 4TS)	0.605	0.342	3.52	31.34	31.50	0.628	2021/11/07
Back Side	251/848.8	GPRS(GMSK 4TS)	0.650	0.360	-3.50	30.66	31.50	0.789	2021/11/07

NOTE: Body-Worn SAR test results of GSM850

Test Position of Hotspot with 10mm	Test channel /Freq.	Test Mode	SAR Value (W/kg)		Power Drift (±5%)	Conducted power (dBm)	Tune-up power (dBm)	Scaled SAR 1g (W/Kg)	Date
			1g	10g					
Front Side	189/836.4	GPRS(GMSK 4TS)	0.474	0.268	-2.08	30.71	31.50	0.569	2021/11/07
Back Side	189/836.4	GPRS(GMSK 4TS)	0.747	0.431	-2.35	30.71	31.50	0.896	2021/11/07
Left Side	189/836.4	GPRS(GMSK 4TS)	0.237	0.134	3.99	30.71	31.50	0.284	2021/11/07
Right Side	189/836.4	GPRS(GMSK 4TS)	0.270	0.156	-1.21	30.71	31.50	0.324	2021/11/07
Bottom Side	189/836.4	GPRS(GMSK 4TS)	0.390	0.218	-0.32	30.71	31.50	0.468	2021/11/07
Back Side	128/824.2	GPRS(GMSK 4TS)	0.605	0.342	3.52	31.34	31.50	0.628	2021/11/07
Back Side	251/848.8	GPRS(GMSK 4TS)	0.650	0.360	-3.50	30.66	31.50	0.789	2021/11/07

NOTE: Hotspot SAR test results of GSM850

10.1.2. SAR measurement Result of GSM1900

Test Position of Head	Test channel /Freq.	Test Mode	SAR Value (W/kg)		Power Drift (±5%)	Conducted power (dBm)	Tune-up power (dBm)	Scaled SAR 1g (W/Kg)	Date
			1g	10g					
Left Cheek	661/1880	GPRS(GMSK 2TS)	0.202	0.120	-2.78	28.85	29.00	0.209	2021/10/30
Left Tilt 15 Degree	661/1880	GPRS(GMSK 2TS)	0.111	0.065	5.57	28.85	29.00	0.115	2021/10/30

Right Cheek	661/1880	GPRS(GMSK 2TS)	0.185	0.110	0.39	28.85	29.00	0.192	2021/10/30
Right Tilt 15 Degree	661/1880	GPRS(GMSK 2TS)	0.098	0.056	0.62	28.85	29.00	0.101	2021/10/30

NOTE: Head SAR test results of GSM1900

Test Position of Body-Worn with 10mm	Test channel /Freq.	Test Mode	SAR Value (W/kg)		Power Drift (±5%)	Conducted power (dBm)	Tune-up power (dBm)	Scaled SAR 1g (W/Kg)	Date
			1g	10g					
Front Side	661/1880	GPRS(GMSK 2TS)	0.282	0.146	-1.87	28.85	29.00	0.292	2021/10/30
Back Side	661/1880	GPRS(GMSK 2TS)	0.452	0.242	1.04	28.85	29.00	0.468	2021/10/30

NOTE: Body-Worn SAR test results of GSM1900

Test Position of Hotspot with 10mm	Test channel /Freq.	Test Mode	SAR Value (W/kg)		Power Drift (±5%)	Conducted power (dBm)	Tune-up power (dBm)	Scaled SAR 1g (W/Kg)	Date
			1g	10g					
Front Side	661/1880	GPRS(GMSK 2TS)	0.282	0.146	-1.87	28.85	29.00	0.292	2021/10/30
Back Side	661/1880	GPRS(GMSK 2TS)	0.452	0.242	1.04	28.85	29.00	0.468	2021/10/30
Left Side	661/1880	GPRS(GMSK 2TS)	0.138	0.072	-1.60	28.85	29.00	0.143	2021/10/30
Right Side	661/1880	GPRS(GMSK 2TS)	0.161	0.086	3.03	28.85	29.00	0.167	2021/10/30
Bottom Side	661/1880	GPRS(GMSK 2TS)	0.235	0.126	-1.94	28.85	29.00	0.243	2021/10/30

NOTE: Hotspot SAR test results of GSM1900

10.1.3. SAR measurement Result of WCDMA Band 2

Test Position of Head	Test channel /Freq.	Test Mode	SAR Value (W/kg)		Power Drift (±5%)	Conducted power (dBm)	Tune-up power (dBm)	Scaled SAR 1g (W/Kg)	Date
			1g	10g					
Left Cheek	9400/1880	RMC12.2K	0.192	0.118	-1.63	21.85	22.00	0.199	2021/10/30
Left Tilt 15 Degree	9400/1880	RMC12.2K	0.107	0.062	-3.47	21.85	22.00	0.111	2021/10/30
Right Cheek	9400/1880	RMC12.2K	0.169	0.100	0.28	21.85	22.00	0.175	2021/10/30
Right Tilt 15	9400/1880	RMC12.2K	0.079	0.048	-3.20	21.85	22.00	0.082	2021/10/30

Degree									
--------	--	--	--	--	--	--	--	--	--

NOTE: Head SAR test results of WCDMA Band 2

Test Position of Body-Worn with 10mm	Test channel /Freq.	Test Mode	SAR Value (W/kg)		Power Drift (±5%)	Conducted power (dBm)	Tune-up power (dBm)	Scaled SAR 1g (W/Kg)	Date
			1g	10g					
Front Side	9400/1880	RMC12.2K	0.258	0.134	2.08	21.85	22.00	0.267	2021/10/30
Back Side	9400/1880	RMC12.2K	0.421	0.231	-0.30	21.85	22.00	0.436	2021/10/30

NOTE: Body-Worn SAR test results of WCDMA Band 2

Test Position of Hotspot with 10mm	Test channel /Freq.	Test Mode	SAR Value (W/kg)		Power Drift (±5%)	Conducted power (dBm)	Tune-up power (dBm)	Scaled SAR 1g (W/Kg)	Date
			1g	10g					
Front Side	9400/1880	RMC12.2K	0.258	0.134	2.08	21.85	22.00	0.267	2021/10/30
Back Side	9400/1880	RMC12.2K	0.421	0.231	-0.30	21.85	22.00	0.436	2021/10/30
Left Side	9400/1880	RMC12.2K	0.138	0.076	-0.58	21.85	22.00	0.143	2021/10/30
Right Side	9400/1880	RMC12.2K	0.161	0.088	3.26	21.85	22.00	0.167	2021/10/30
Bottom Side	9400/1880	RMC12.2K	0.235	0.128	-1.49	21.85	22.00	0.243	2021/10/30

NOTE: Hotspot SAR test results of WCDMA Band 2

10.1.4. SAR measurement Result of WCDMA Band 4

Test Position of Head	Test channel /Freq.	Test Mode	SAR Value (W/kg)		Power Drift (±5%)	Conducted power (dBm)	Tune-up power (dBm)	Scaled SAR 1g (W/Kg)	Date
			1g	10g					
Left Cheek	1413/1732.6	RMC12.2K	0.086	0.059	-1.77	22.49	22.50	0.086	2021/10/26
Left Tilt 15 Degree	1413/1732.6	RMC12.2K	0.047	0.031	5.66	22.49	22.50	0.047	2021/10/26
Right Cheek	1413/1732.6	RMC12.2K	0.081	0.055	0.16	22.49	22.50	0.081	2021/10/26
Right Tilt 15 Degree	1413/1732.6	RMC12.2K	0.039	0.026	-0.29	22.49	22.50	0.039	2021/10/26

NOTE: Head SAR test results of WCDMA Band 4

Test Position of Body-Worn with 10mm	Test channel /Freq.	Test Mode	SAR Value (W/kg)		Power Drift (±5%)	Conducted power (dBm)	Tune-up power (dBm)	Scaled SAR 1g (W/Kg)	Date
			1g	10g					

Front Side	1413/1732.6	RMC12.2K	0.138	0.078	3.98	22.49	22.50	0.138	2021/10/26
Back Side	1413/1732.6	RMC12.2K	0.212	0.125	-0.15	22.49	22.50	0.212	2021/10/26

NOTE: Body-Worn SAR test results of WCDMA Band 4

Test Position of Hotspot with 10mm	Test channel /Freq.	Test Mode	SAR Value (W/kg)		Power Drift (±5%)	Conducted power (dBm)	Tune-up power (dBm)	Scaled SAR 1g (W/Kg)	Date
			1g	10g					
Front Side	1413/1732.6	RMC12.2K	0.138	0.078	3.98	22.49	22.50	0.138	2021/10/26
Back Side	1413/1732.6	RMC12.2K	0.212	0.125	-0.15	22.49	22.50	0.212	2021/10/26
Left Side	1413/1732.6	RMC12.2K	0.072	0.041	1.96	22.49	22.50	0.072	2021/10/26
Right Side	1413/1732.6	RMC12.2K	0.081	0.045	3.87	22.49	22.50	0.081	2021/10/26
Bottom Side	1413/1732.6	RMC12.2K	0.115	0.065	3.41	22.49	22.50	0.115	2021/10/26

NOTE: Hotspot SAR test results of WCDMA Band 4

10.1.5. SAR measurement Result of WCDMA Band 5

Test Position of Head	Test channel /Freq.	Test Mode	SAR Value (W/kg)		Power Drift (±5%)	Conducted power (dBm)	Tune-up power (dBm)	Scaled SAR 1g (W/Kg)	Date
			1g	10g					
Left Cheek	4182/836.4	RMC12.2K	0.276	0.212	-0.05	22.34	22.50	0.286	2021/11/07
Left Tilt 15 Degree	4182/836.4	RMC12.2K	0.145	0.110	-0.07	22.34	22.50	0.150	2021/11/07
Right Cheek	4182/836.4	RMC12.2K	0.252	0.192	3.52	22.34	22.50	0.261	2021/11/07
Right Tilt 15 Degree	4182/836.4	RMC12.2K	0.135	0.103	0.04	22.34	22.50	0.140	2021/11/07

NOTE: Head SAR test results of WCDMA Band 5

Test Position of Body-Worn with 10mm	Test channel /Freq.	Test Mode	SAR Value (W/kg)		Power Drift (±5%)	Conducted power (dBm)	Tune-up power (dBm)	Scaled SAR 1g (W/Kg)	Date
			1g	10g					
Front Side	4182/836.4	RMC12.2K	0.138	0.079	1.27	22.34	22.50	0.143	2021/11/07
Back Side	4182/836.4	RMC12.2K	0.228	0.133	-1.35	22.34	22.50	0.237	2021/11/07

NOTE: Body-Worn SAR test results of WCDMA Band 5

Test Position of Hotspot	Test channel /Freq.	Test Mode	SAR Value (W/kg)		Power Drift (±5%)	Conducted power (dBm)	Tune-up power (dBm)	Scaled SAR 1g	Date
			1g	10g					

with 10mm								(W/Kg)	
Front Side	4182/836.4	RMC12.2K	0.138	0.079	1.27	22.34	22.50	0.143	2021/11/07
Back Side	4182/836.4	RMC12.2K	0.228	0.133	-1.35	22.34	22.50	0.237	2021/11/07
Left Side	4182/836.4	RMC12.2K	0.081	0.045	-3.61	22.34	22.50	0.084	2021/11/07
Right Side	4182/836.4	RMC12.2K	0.091	0.053	1.96	22.34	22.50	0.094	2021/11/07
Bottom Side	4182/836.4	RMC12.2K	0.130	0.076	-1.80	22.34	22.50	0.135	2021/11/07

NOTE: Hotspot SAR test results of WCDMA Band 5

10.1.6. SAR measurement Result of LTE Band 2

Test Position of Head	Test channel /Freq.	Test Mode	SAR Value (W/kg)		Power Drift (±5%)	Conducted power (dBm)	Tune-up power (dBm)	Scaled SAR 1g (W/Kg)	Date
			1g	10g					
1RB									
Left Cheek	18900/1880	20M QPSK(1,49)	0.173	0.109	1.25	22.08	22.50	0.191	2021/10/30
Left Tilt 15 Degree	18900/1880	20M QPSK(1,49)	0.101	0.063	-2.48	22.08	22.50	0.111	2021/10/30
Right Cheek	18900/1880	20M QPSK(1,49)	0.150	0.090	-0.27	22.08	22.50	0.165	2021/10/30
Right Tilt 15 Degree	18900/1880	20M QPSK(1,49)	0.075	0.045	1.22	22.08	22.50	0.083	2021/10/30
50%RB									
Left Cheek	18900/1880	20M QPSK(50,0)	0.096	0.061	-1.31	21.15	21.50	0.104	2021/10/30
Left Tilt 15 Degree	18900/1880	20M QPSK(50,0)	0.054	0.032	-3.75	21.15	21.50	0.059	2021/10/30
Right Cheek	18900/1880	20M QPSK(50,0)	0.089	0.050	-0.84	21.15	21.50	0.096	2021/10/30
Right Tilt 15 Degree	18900/1880	20M QPSK(50,0)	0.045	0.024	0.24	21.15	21.50	0.049	2021/10/30

NOTE: Head SAR test results of LTE Band 2

Test Position of Body-Worn	Test channel /Freq.	Test Mode	SAR Value (W/kg)		Power Drift (±5%)	Conducted power (dBm)	Tune-up power (dBm)	Scaled SAR 1g	Date
			1g	10g					

with 10mm								(W/Kg)	
1RB									
Front Side	18900/1880	20M QPSK(1,49)	0.264	0.141	-1.13	22.08	22.50	0.291	2021/10/30
Back Side	18900/1880	20M QPSK(1,49)	0.397	0.219	-1.03	22.08	22.50	0.437	2021/10/30
50%RB									
Front Side	18900/1880	20M QPSK(50,0)	0.152	0.075	-1.32	21.15	21.50	0.165	2021/10/30
Back Side	18900/1880	20M QPSK(50,0)	0.226	0.110	-4.41	21.15	21.50	0.245	2021/10/30

NOTE: Body-Worn SAR test results of LTE Band 2

Test Position of Hotspot with 10mm	Test channel /Freq.	Test Mode	SAR Value (W/kg)		Power Drift (±5%)	Conducted power (dBm)	Tune-up power (dBm)	Scaled SAR 1g (W/Kg)	Date
			1g	10g					
1RB									
Front Side	18900/1880	20M QPSK(1,49)	0.264	0.141	-1.13	22.08	22.50	0.291	2021/10/30
Back Side	18900/1880	20M QPSK(1,49)	0.397	0.219	-1.03	22.08	22.50	0.437	2021/10/30
Left Side	18900/1880	20M QPSK(1,49)	0.123	0.066	3.48	22.08	22.50	0.135	2021/10/30
Right Side	18900/1880	20M QPSK(1,49)	0.154	0.082	-2.89	22.08	22.50	0.170	2021/10/30
Bottom Side	18900/1880	20M QPSK(1,49)	0.205	0.112	-1.87	22.08	22.50	0.226	2021/10/30
50%RB									
Front Side	18900/1880	20M QPSK(50,0)	0.152	0.075	-1.32	21.15	21.50	0.165	2021/10/30
Back Side	18900/1880	20M QPSK(50,0)	0.226	0.110	-4.41	21.15	21.50	0.245	2021/10/30
Left Side	18900/1880	20M QPSK(50,0)	0.067	0.035	-2.04	21.15	21.50	0.073	2021/10/30
Right Side	18900/1880	20M QPSK(50,0)	0.092	0.045	2.37	21.15	21.50	0.100	2021/10/30
Bottom Side	18900/1880	20M QPSK(50,0)	0.119	0.059	-2.35	21.15	21.50	0.129	2021/10/30

NOTE: Hotspot SAR test results of LTE Band 2

10.1.7. SAR measurement Result of LTE Band 4

Test Position of Head	Test channel /Freq.	Test Mode	SAR Value (W/kg)		Power Drift (±5%)	Conducted power (dBm)	Tune-up power (dBm)	Scaled SAR 1g (W/Kg)	Date
			1g	10g					
1RB									
Left Cheek	20175/1732.5	20M QPSK(1,49)	0.082	0.057	3.39	22.36	23.00	0.095	2021/10/26
Left Tilt 15 Degree	20175/1732.5	20M QPSK(1,49)	0.041	0.029	-3.37	22.36	23.00	0.048	2021/10/26
Right Cheek	20175/1732.5	20M QPSK(1,49)	0.078	0.054	4.87	22.36	23.00	0.090	2021/10/26
Right Tilt 15 Degree	20175/1732.5	20M QPSK(1,49)	0.035	0.023	-3.60	22.36	23.00	0.041	2021/10/26
50%RB									
Left Cheek	20175/1732.5	20M QPSK(50,24)	0.046	0.032	-1.34	21.28	22.00	0.054	2021/10/26
Left Tilt 15 Degree	20175/1732.5	20M QPSK(50,24)	0.021	0.017	-0.43	21.28	22.00	0.025	2021/10/26
Right Cheek	20175/1732.5	20M QPSK(50,24)	0.042	0.027	1.76	21.28	22.00	0.050	2021/10/26
Right Tilt 15 Degree	20175/1732.5	20M QPSK(50,24)	0.020	0.013	3.83	21.28	22.00	0.024	2021/10/26

NOTE: Head SAR test results of LTE Band 4

Test Position of Body-Worn with 10mm	Test channel /Freq.	Test Mode	SAR Value (W/kg)		Power Drift (±5%)	Conducted power (dBm)	Tune-up power (dBm)	Scaled SAR 1g (W/Kg)	Date
			1g	10g					
1RB									
Front Side	20175/1732.5	20M QPSK(1,49)	0.132	0.079	2.02	22.36	23.00	0.153	2021/10/26

Back Side	20175/1732.5	20M QPSK(1,49)	0.208	0.125	0.04	22.36	23.00	0.241	2021/10/26
50%RB									
Front Side	20175/1732.5	20M QPSK(50,24)	0.069	0.045	-0.26	21.28	22.00	0.081	2021/10/26
Back Side	20175/1732.5	20M QPSK(50,24)	0.105	0.070	0.32	21.28	22.00	0.124	2021/10/26

NOTE: Body-Worn SAR test results of LTE Band 4

Test Position of Hotspot with 10mm	Test channel /Freq.	Test Mode	SAR Value (W/kg)		Power Drift (±5%)	Conducted power (dBm)	Tune-up power (dBm)	Scaled SAR 1g (W/Kg)	Date
			1g	10g					
1RB									
Front Side	20175/1732.5	20M QPSK(1,49)	0.132	0.079	2.02	22.36	23.00	0.153	2021/10/26
Back Side	20175/1732.5	20M QPSK(1,49)	0.208	0.125	0.04	22.36	23.00	0.241	2021/10/26
Left Side	20175/1732.5	20M QPSK(1,49)	0.069	0.041	-3.35	22.36	23.00	0.080	2021/10/26
Right Side	20175/1732.5	20M QPSK(1,49)	0.084	0.050	1.37	22.36	23.00	0.097	2021/10/26
Bottom Side	20175/1732.5	20M QPSK(1,49)	0.105	0.061	3.49	22.36	23.00	0.122	2021/10/26
50%RB									
Front Side	20175/1732.5	20M QPSK(50,24)	0.069	0.045	-0.26	21.28	22.00	0.081	2021/10/26
Back Side	20175/1732.5	20M QPSK(50,24)	0.105	0.070	0.32	21.28	22.00	0.124	2021/10/26
Left Side	20175/1732.5	20M QPSK(50,24)	0.037	0.021	1.52	21.28	22.00	0.044	2021/10/26
Right Side	20175/1732.5	20M QPSK(50,24)	0.044	0.028	-1.19	21.28	22.00	0.052	2021/10/26
Bottom Side	20175/1732.5	20M QPSK(50,24)	0.057	0.032	0.55	21.28	22.00	0.067	2021/10/26

NOTE: Hotspot SAR test results of LTE Band 4

10.1.8. SAR measurement Result of LTE Band 5

Test Position of Head	Test channel /Freq.	Test Mode	SAR Value (W/kg)		Power Drift (±5%)	Conducted power (dBm)	Tune-up power (dBm)	Scaled SAR 1g (W/Kg)	Date
			1g	10g					
1RB									
Left Cheek	20525/836.5	10M QPSK(1,24)	0.212	0.163	-3.63	22.95	23.00	0.214	2021/11/07
Left Tilt 15 Degree	20525/836.5	10M QPSK(1,24)	0.107	0.081	0.86	22.95	23.00	0.108	2021/11/07
Right Cheek	20525/836.5	10M QPSK(1,24)	0.192	0.142	-3.40	22.95	23.00	0.194	2021/11/07
Right Tilt 15 Degree	20525/836.5	10M QPSK(1,24)	0.095	0.072	1.12	22.95	23.00	0.096	2021/11/07
50%RB									
Left Cheek	20525/836.5	10M QPSK(25,12)	0.112	0.096	-3.98	21.81	22.00	0.117	2021/11/07
Left Tilt 15 Degree	20525/836.5	10M QPSK(25,12)	0.056	0.042	4.77	21.81	22.00	0.059	2021/11/07
Right Cheek	20525/836.5	10M QPSK(25,12)	0.098	0.083	-1.97	21.81	22.00	0.102	2021/11/07
Right Tilt 15 Degree	20525/836.5	10M QPSK(25,12)	0.057	0.040	-1.19	21.81	22.00	0.060	2021/11/07

NOTE: Head SAR test results of LTE Band 5

Test Position of Body-Worn with 10mm	Test channel /Freq.	Test Mode	SAR Value (W/kg)		Power Drift (±5%)	Conducted power (dBm)	Tune-up power (dBm)	Scaled SAR 1g (W/Kg)	Date
			1g	10g					
1RB									
Front Side	20525/836.5	10M QPSK(1,24)	0.132	0.076	3.81	22.95	23.00	0.134	2021/11/07
Back Side	20525/836.5	10M QPSK(1,24)	0.180	0.109	-1.18	22.95	23.00	0.182	2021/11/07
50%RB									

Front Side	20525/836.5	10M QPSK(25,12)	0.074	0.044	3.67	21.81	22.00	0.077	2021/11/07
Back Side	20525/836.5	10M QPSK(25,12)	0.091	0.065	-4.99	21.81	22.00	0.095	2021/11/07

NOTE: Body-Worn SAR test results of LTE Band 5

Test Position of Hotspot with 10mm	Test channel /Freq.	Test Mode	SAR Value (W/kg)		Power Drift (±5%)	Conducted power (dBm)	Tune-up power (dBm)	Scaled SAR 1g (W/Kg)	Date
			1g	10g					
1RB									
Front Side	20525/836.5	10M QPSK(1,24)	0.132	0.076	3.81	22.95	23.00	0.134	2021/11/07
Back Side	20525/836.5	10M QPSK(1,24)	0.180	0.109	-1.18	22.95	23.00	0.182	2021/11/07
Left Side	20525/836.5	10M QPSK(1,24)	0.060	0.035	2.43	22.95	23.00	0.061	2021/11/07
Right Side	20525/836.5	10M QPSK(1,24)	0.074	0.043	2.35	22.95	23.00	0.075	2021/11/07
Bottom Side	20525/836.5	10M QPSK(1,24)	0.100	0.059	-1.53	22.95	23.00	0.101	2021/11/07
50%RB									
Front Side	20525/836.5	10M QPSK(25,12)	0.074	0.044	3.67	21.81	22.00	0.077	2021/11/07
Back Side	20525/836.5	10M QPSK(25,12)	0.091	0.065	-4.99	21.81	22.00	0.095	2021/11/07
Left Side	20525/836.5	10M QPSK(25,12)	0.032	0.020	1.82	21.81	22.00	0.033	2021/11/07
Right Side	20525/836.5	10M QPSK(25,12)	0.037	0.024	4.60	21.81	22.00	0.039	2021/11/07
Bottom Side	20525/836.5	10M QPSK(25,12)	0.055	0.031	2.58	21.81	22.00	0.057	2021/11/07

NOTE: Hotspot SAR test results of LTE Band 5

10.1.9. SAR measurement Result of LTE Band 7

Test Position of Head	Test channel /Freq.	Test Mode	SAR Value (W/kg)		Power Drift (±5%)	Conducted power (dBm)	Tune-up power (dBm)	Scaled SAR 1g	Date
			1g	10g					

									(W/Kg)
1RB									
Left Cheek	21100/2535	20M QPSK(1,49)	0.112	0.070	-0.32	22.79	23.50	0.132	2021/10/29
Left Tilt 15 Degree	21100/2535	20M QPSK(1,49)	0.062	0.038	1.94	22.79	23.50	0.073	2021/10/29
Right Cheek	21100/2535	20M QPSK(1,49)	0.106	0.066	2.89	22.79	23.50	0.125	2021/10/29
Right Tilt 15 Degree	21100/2535	20M QPSK(1,49)	0.049	0.031	-4.40	22.79	23.50	0.058	2021/10/29
50%RB									
Left Cheek	21100/2535	20M QPSK(50,24)	0.065	0.035	2.10	21.71	22.00	0.069	2021/10/29
Left Tilt 15 Degree	21100/2535	20M QPSK(50,24)	0.032	0.020	-4.71	21.71	22.00	0.034	2021/10/29
Right Cheek	21100/2535	20M QPSK(50,24)	0.061	0.035	1.56	21.71	22.00	0.065	2021/10/29
Right Tilt 15 Degree	21100/2535	20M QPSK(50,24)	0.028	0.017	-2.80	21.71	22.00	0.030	2021/10/29

NOTE: Head SAR test results of LTE Band 7

Test Position of Body-Worn with 10mm	Test channel /Freq.	Test Mode	SAR Value (W/kg)		Power Drift (±5%)	Conducted power (dBm)	Tune-up power (dBm)	Scaled SAR 1g (W/Kg)	Date
			1g	10g					
1RB									
Front Side	21100/2535	20M QPSK(1,49)	0.276	0.134	-3.52	22.79	23.50	0.325	2021/10/29
Back Side	21100/2535	20M QPSK(1,49)	0.412	0.211	-0.45	22.79	23.50	0.485	2021/10/29
50%RB									
Front Side	21100/2535	20M QPSK(50,24)	0.165	0.068	-0.64	21.71	22.00	0.176	2021/10/29
Back Side	21100/2535	20M QPSK(50,24)	0.224	0.110	2.37	21.71	22.00	0.239	2021/10/29

NOTE: Body-Worn SAR test results of LTE Band 7

Test Position of Hotspot with 10mm	Test channel /Freq.	Test Mode	SAR Value (W/kg)		Power Drift (±5%)	Conducted power (dBm)	Tune-up power (dBm)	Scaled SAR 1g (W/Kg)	Date
			1g	10g					
1RB									
Front Side	21100/2535	20M QPSK(1,49)	0.276	0.134	-3.52	22.79	23.50	0.325	2021/10/29
Back Side	21100/2535	20M QPSK(1,49)	0.412	0.211	-0.45	22.79	23.50	0.485	2021/10/29
Left Side	21100/2535	20M QPSK(1,49)	0.132	0.066	-1.89	22.79	23.50	0.155	2021/10/29
Right Side	21100/2535	20M QPSK(1,49)	0.158	0.079	0.99	22.79	23.50	0.186	2021/10/29
Bottom Side	21100/2535	20M QPSK(1,49)	0.210	0.106	-1.68	22.79	23.50	0.247	2021/10/29
50%RB									
Front Side	21100/2535	20M QPSK(50,24)	0.165	0.068	-0.64	21.71	22.00	0.176	2021/10/29
Back Side	21100/2535	20M QPSK(50,24)	0.224	0.110	2.37	21.71	22.00	0.239	2021/10/29
Left Side	21100/2535	20M QPSK(50,24)	0.070	0.039	4.15	21.71	22.00	0.075	2021/10/29
Right Side	21100/2535	20M QPSK(50,24)	0.093	0.041	-1.35	21.71	22.00	0.099	2021/10/29
Bottom Side	21100/2535	20M QPSK(50,24)	0.111	0.054	3.19	21.71	22.00	0.119	2021/10/29

NOTE: Hotspot SAR test results of LTE Band 7

10.1.10. SAR measurement Result of LTE Band 12

Test Position of Head	Test channel /Freq.	Test Mode	SAR Value (W/kg)		Power Drift (±5%)	Conducted power (dBm)	Tune-up power (dBm)	Scaled SAR 1g (W/Kg)	Date
			1g	10g					
1RB									
Left Cheek	23095/707.5	10M QPSK(1,24)	0.151	0.122	0.53	22.60	23.00	0.166	2021/11/06
Left Tilt	23095/707.5	10M	0.077	0.061	5.05	22.60	23.00	0.084	2021/11/06

15 Degree		QPSK(1,24)							
Right Cheek	23095/707.5	10M QPSK(1,24)	0.134	0.107	1.70	22.60	23.00	0.147	2021/11/06
Right Tilt 15 Degree	23095/707.5	10M QPSK(1,24)	0.071	0.056	4.06	22.60	23.00	0.078	2021/11/06
50%RB									
Left Cheek	23095/707.5	10M QPSK(25,12)	0.076	0.063	3.71	21.31	22.00	0.089	2021/11/06
Left Tilt 15 Degree	23095/707.5	10M QPSK(25,12)	0.043	0.034	3.74	21.31	22.00	0.050	2021/11/06
Right Cheek	23095/707.5	10M QPSK(25,12)	0.072	0.055	-4.03	21.31	22.00	0.084	2021/11/06
Right Tilt 15 Degree	23095/707.5	10M QPSK(25,12)	0.041	0.030	2.66	21.31	22.00	0.048	2021/11/06

NOTE: Head SAR test results of LTE Band 12

Test Position of Body-Worn with 10mm	Test channel /Freq.	Test Mode	SAR Value (W/kg)		Power Drift (±5%)	Conducted power (dBm)	Tune-up power (dBm)	Scaled SAR 1g (W/Kg)	Date
			1g	10g					
1RB									
Front Side	23095/707.5	10M QPSK(1,24)	0.114	0.087	-1.38	22.60	23.00	0.125	2021/11/06
Back Side	23095/707.5	10M QPSK(1,24)	0.160	0.127	-0.97	22.60	23.00	0.175	2021/11/06
50%RB									
Front Side	23095/707.5	10M QPSK(25,12)	0.066	0.052	-4.39	21.31	22.00	0.077	2021/11/06
Back Side	23095/707.5	10M QPSK(25,12)	0.084	0.072	1.34	21.31	22.00	0.098	2021/11/06

NOTE: Body-Worn SAR test results of LTE Band 12

Test Position of Hotspot with 10mm	Test channel /Freq.	Test Mode	SAR Value (W/kg)		Power Drift (±5%)	Conducted power (dBm)	Tune-up power (dBm)	Scaled SAR 1g (W/Kg)	Date
			1g	10g					
1RB									
Front	23095/707.5	10M	0.114	0.087	-1.38	22.60	23.00	0.125	2021/11/06

Side		QPSK(1,24)							
Back Side	23095/707.5	10M QPSK(1,24)	0.160	0.127	-0.97	22.60	23.00	0.175	2021/11/06
Left Side	23095/707.5	10M QPSK(1,24)	0.048	0.037	2.20	22.60	23.00	0.053	2021/11/06
Right Side	23095/707.5	10M QPSK(1,24)	0.070	0.053	-0.10	22.60	23.00	0.077	2021/11/06
Bottom Side	23095/707.5	10M QPSK(1,24)	0.095	0.074	-3.80	22.60	23.00	0.104	2021/11/06
50%RB									
Front Side	23095/707.5	10M QPSK(25,12)	0.066	0.052	-4.39	21.31	22.00	0.077	2021/11/06
Back Side	23095/707.5	10M QPSK(25,12)	0.084	0.072	1.34	21.31	22.00	0.098	2021/11/06
Left Side	23095/707.5	10M QPSK(25,12)	0.026	0.021	-3.53	21.31	22.00	0.030	2021/11/06
Right Side	23095/707.5	10M QPSK(25,12)	0.036	0.027	0.77	21.31	22.00	0.042	2021/11/06
Bottom Side	23095/707.5	10M QPSK(25,12)	0.054	0.041	0.93	21.31	22.00	0.063	2021/11/06

NOTE: Hotspot SAR test results of LTE Band 12

10.1.11. SAR measurement Result of LTE Band 13

Test Position of Head	Test channel /Freq.	Test Mode	SAR Value (W/kg)		Power Drift (±5%)	Conducted power (dBm)	Tune-up power (dBm)	Scaled SAR 1g (W/Kg)	Date
			1g	10g					
1RB									
Left Cheek	23230/782	10M QPSK(1,24)	0.353	0.275	-0.09	23.45	23.50	0.357	2021/11/06
Left Tilt 15 Degree	23230/782	10M QPSK(1,24)	0.191	0.146	0.31	23.45	23.50	0.193	2021/11/06
Right Cheek	23230/782	10M QPSK(1,24)	0.332	0.248	-3.14	23.45	23.50	0.336	2021/11/06
Right Tilt 15 Degree	23230/782	10M QPSK(1,24)	0.164	0.124	-0.27	23.45	23.50	0.166	2021/11/06
50%RB									

Left Cheek	23230/782	10M QPSK(25,24)	0.183	0.146	1.92	22.25	22.50	0.194	2021/11/06
Left Tilt 15 Degree	23230/782	10M QPSK(25,24)	0.113	0.081	-3.49	22.25	22.50	0.120	2021/11/06
Right Cheek	23230/782	10M QPSK(25,24)	0.176	0.126	3.54	22.25	22.50	0.186	2021/11/06
Right Tilt 15 Degree	23230/782	10M QPSK(25,24)	0.092	0.066	-3.42	22.25	22.50	0.097	2021/11/06

NOTE: Head SAR test results of LTE Band13

Test Position of Body-Worn with 10mm	Test channel /Freq.	Test Mode	SAR Value (W/kg)		Power Drift (±5%)	Conducted power (dBm)	Tune-up power (dBm)	Scaled SAR 1g (W/Kg)	Date
			1g	10g					
1RB									
Front Side	23230/782	10M QPSK(1,24)	0.222	0.168	3.19	23.45	23.50	0.225	2021/11/06
Back Side	23230/782	10M QPSK(1,24)	0.320	0.245	-0.68	23.45	23.50	0.324	2021/11/06
50%RB									
Front Side	23230/782	10M QPSK(25,24)	0.112	0.086	1.13	22.25	22.50	0.119	2021/11/06
Back Side	23230/782	10M QPSK(25,24)	0.161	0.128	-5.00	22.25	22.50	0.171	2021/11/06

NOTE: Body-Worn SAR test results of LTE Band 13

Test Position of Hotspot with 10mm	Test channel /Freq.	Test Mode	SAR Value (W/kg)		Power Drift (±5%)	Conducted power (dBm)	Tune-up power (dBm)	Scaled SAR 1g (W/Kg)	Date
			1g	10g					
1RB									
Front Side	23230/782	10M QPSK(1,24)	0.222	0.168	3.19	23.45	23.50	0.225	2021/11/06
Back Side	23230/782	10M QPSK(1,24)	0.320	0.245	-0.68	23.45	23.50	0.324	2021/11/06
Left Side	23230/782	10M QPSK(1,24)	0.099	0.073	-0.40	23.45	23.50	0.100	2021/11/06
Right Side	23230/782	10M QPSK(1,24)	0.119	0.087	0.44	23.45	23.50	0.120	2021/11/06

Bottom Side	23230/782	10M QPSK(1,24)	0.180	0.131	2.62	23.45	23.50	0.182	2021/11/06
50%RB									
Front Side	23230/782	10M QPSK(25,24)	0.112	0.086	1.13	22.25	22.50	0.119	2021/11/06
Back Side	23230/782	10M QPSK(25,24)	0.161	0.128	-5.00	22.25	22.50	0.171	2021/11/06
Left Side	23230/782	10M QPSK(25,24)	0.054	0.037	-4.00	22.25	22.50	0.057	2021/11/06
Right Side	23230/782	10M QPSK(25,24)	0.060	0.051	1.51	22.25	22.50	0.064	2021/11/06
Bottom Side	23230/782	10M QPSK(25,24)	0.097	0.073	-3.36	22.25	22.50	0.103	2021/11/06

NOTE: Hotspot SAR test results of LTE Band 13

10.1.12. SAR measurement Result of LTE Band 41

Test Position of Head	Test channel /Freq.	Test Mode	SAR Value (W/kg)		Power Drift (±5%)	Conducted power (dBm)	Tune-up power (dBm)	Scaled SAR 1g (W/Kg)	Date
			1g	10g					
1RB									
Left Cheek	40620/2593	20M QPSK(1,0)	0.057	0.038	-1.43	22.76	23.50	0.068	2021/10/29
Left Tilt 15 Degree	40620/2593	20M QPSK(1,0)	0.034	0.023	1.35	22.76	23.50	0.040	2021/10/29
Right Cheek	40620/2593	20M QPSK(1,0)	0.049	0.031	-1.70	22.76	23.50	0.058	2021/10/29
Right Tilt 15 Degree	40620/2593	20M QPSK(1,0)	0.026	0.017	2.16	22.76	23.50	0.031	2021/10/29
50%RB									
Left Cheek	40620/2593	20M QPSK(50,0)	0.034	0.019	3.23	21.78	22.00	0.036	2021/10/29
Left Tilt 15 Degree	40620/2593	20M QPSK(50,0)	0.018	0.012	3.22	21.78	22.00	0.019	2021/10/29
Right Cheek	40620/2593	20M QPSK(50,0)	0.027	0.016	-1.47	21.78	22.00	0.028	2021/10/29
Right	40620/2593	20M	0.014	0.010	1.46	21.78	22.00	0.015	2021/10/29

Tilt 15 Degree		QPSK(50,0)							
----------------	--	------------	--	--	--	--	--	--	--

NOTE: Head SAR test results of LTE Band66

Test Position of Body-Worn with 10mm	Test channel /Freq.	Test Mode	SAR Value (W/kg)		Power Drift (±5%)	Conducted power (dBm)	Tune-up power (dBm)	Scaled SAR 1g (W/Kg)	Date
			1g	10g					
1RB									
Front Side	40620/2593	20M QPSK(1,0)	0.138	0.075	3.34	22.76	23.50	0.164	2021/10/29
Back Side	40620/2593	20M QPSK(1,0)	0.219	0.120	0.40	22.76	23.50	0.260	2021/10/29
50%RB									
Front Side	40620/2593	20M QPSK(50,0)	0.074	0.043	0.96	21.78	22.00	0.078	2021/10/29
Back Side	40620/2593	20M QPSK(50,0)	0.116	0.064	4.37	21.78	22.00	0.122	2021/10/29

NOTE: Body-Worn SAR test results of LTE Band 66

Test Position of Hotspot with 10mm	Test channel /Freq.	Test Mode	SAR Value (W/kg)		Power Drift (±5%)	Conducted power (dBm)	Tune-up power (dBm)	Scaled SAR 1g (W/Kg)	Date
			1g	10g					
1RB									
Front Side	40620/2593	20M QPSK(1,0)	0.138	0.075	3.34	22.76	23.50	0.164	2021/10/29
Back Side	40620/2593	20M QPSK(1,0)	0.219	0.120	0.40	22.76	23.50	0.260	2021/10/29
Left Side	40620/2593	20M QPSK(1,0)	0.075	0.041	3.59	22.76	23.50	0.089	2021/10/29
Right Side	40620/2593	20M QPSK(1,0)	0.084	0.046	3.56	22.76	23.50	0.100	2021/10/29
Bottom Side	40620/2593	20M QPSK(1,0)	0.125	0.067	2.45	22.76	23.50	0.148	2021/10/29
50%RB									
Front Side	40620/2593	20M QPSK(50,0)	0.074	0.043	0.96	21.78	22.00	0.078	2021/10/29
Back Side	40620/2593	20M QPSK(50,0)	0.116	0.064	4.37	21.78	22.00	0.122	2021/10/29
Left Side	40620/2593	20M QPSK(50,0)	0.042	0.023	-2.21	21.78	22.00	0.044	2021/10/29

Right Side	40620/2593	20M QPSK(50,0)	0.043	0.027	-4.51	21.78	22.00	0.045	2021/10/29
Bottom Side	40620/2593	20M QPSK(50,0)	0.066	0.039	3.68	21.78	22.00	0.069	2021/10/29

NOTE: Hotspot SAR test results of LTE Band 66

10.1.13. SAR measurement Result of WLAN 2.4G

Test Position of Head	Test channel /Freq.	Test Mode	SAR Value (W/kg)		Power Drift (±5%)	Conducted power (dBm)	Tune-up power (dBm)	Scaled SAR 1g (W/Kg)	Date
			1g	10g					
Left Cheek	6/2437	802.11b	0.267	0.142	-1.65	13.27	14.00	0.316	2021/10/29
Left Tilt 15 Degree	6/2437	802.11b	0.149	0.078	-2.82	13.27	14.00	0.176	2021/10/29
Right Cheek	6/2437	802.11b	0.247	0.125	-2.59	13.27	14.00	0.292	2021/10/29
Right Tilt 15 Degree	6/2437	802.11b	0.131	0.067	-0.21	13.27	14.00	0.155	2021/10/29

NOTE: Head SAR test results of WLAN 2.4G

Test Position of Body-Worn with 10mm	Test channel /Freq.	Test Mode	SAR Value (W/kg)		Power Drift (±5%)	Conducted power (dBm)	Tune-up power (dBm)	Scaled SAR 1g (W/Kg)	Date
			1g	10g					
Front Side	6/2437	802.11b	0.078	0.046	2.60	13.27	14.00	0.092	2021/10/29
Back Side	6/2437	802.11b	0.115	0.068	3.40	13.27	14.00	0.136	2021/10/29

NOTE: Body-Worn SAR test results of WLAN 2.4G

Test Position of Hotspot with 10mm	Test channel /Freq.	Test Mode	SAR Value (W/kg)		Power Drift (±5%)	Conducted power (dBm)	Tune-up power (dBm)	Scaled SAR 1g (W/Kg)	Date
			1g	10g					
Front Side	6/2437	802.11b	0.078	0.046	2.60	13.27	14.00	0.092	2021/10/29
Back Side	6/2437	802.11b	0.115	0.068	3.40	13.27	14.00	0.136	2021/10/29
Left Side	6/2437	802.11b	0.052	0.030	-1.44	13.27	14.00	0.062	2021/10/29
Top Side	6/2437	802.11b	0.042	0.025	3.71	13.27	14.00	0.050	2021/10/29

NOTE: Hotspot SAR test results of WLAN 2.4G

10.1.14. SAR measurement Result of WLAN 5.2G

Test Position of Head	Test channel	Test Mode	SAR Value (W/kg)	Power Drift	Conducted power	Tune-up power	Scaled SAR	Date
-----------------------	--------------	-----------	------------------	-------------	-----------------	---------------	------------	------

	/Freq.		1g	10g	(±5%)	(dBm)	(dBm)	1g (W/Kg)	
Left Cheek	42/5210	802.11ac VHT80	0.120	0.064	2.36	9.35	9.50	0.124	2021/10/25
Left Tilt 15 Degree	42/5210	802.11ac VHT80	0.072	0.038	4.60	9.35	9.50	0.075	2021/10/25
Right Cheek	42/5210	802.11ac VHT80	0.108	0.056	3.76	9.35	9.50	0.112	2021/10/25
Right Tilt 15 Degree	42/5210	802.11ac VHT80	0.052	0.028	3.50	9.35	9.50	0.054	2021/10/25

NOTE: Head SAR test results of WLAN 5.2G

Test Position of Body-Worn with 10mm	Test channel /Freq.	Test Mode	SAR Value (W/kg)		Power Drift (±5%)	Conducted power (dBm)	Tune-up power (dBm)	Scaled SAR 1g (W/Kg)	Date
			1g	10g					
Front Side	42/5210	802.11ac VHT80	0.132	0.044	2.30	9.35	9.50	0.137	2021/10/25
Back Side	42/5210	802.11ac VHT80	0.193	0.065	1.46	9.35	9.50	0.200	2021/10/25

NOTE: Body-Worn SAR test results of WLAN 5.2G

Test Position of Hotspot with 10mm	Test channel /Freq.	Test Mode	SAR Value (W/kg)		Power Drift (±5%)	Conducted power (dBm)	Tune-up power (dBm)	Scaled SAR 1g (W/Kg)	Date
			1g	10g					
Front Side	42/5210	802.11ac VHT80	0.132	0.044	2.30	9.35	9.50	0.137	2021/10/25
Back Side	42/5210	802.11ac VHT80	0.193	0.065	1.46	9.35	9.50	0.200	2021/10/25
Left Side	42/5210	802.11ac VHT80	0.096	0.032	1.03	9.35	9.50	0.099	2021/10/25
Top Side	42/5210	802.11ac VHT80	0.069	0.023	-3.07	9.35	9.50	0.071	2021/10/25

NOTE: Hotspot SAR test results of WLAN 5.2G

10.1.15. SAR measurement Result of WLAN 5.3G

Test Position of Head	Test channel /Freq.	Test Mode	SAR Value (W/kg)		Power Drift (±5%)	Conducted power (dBm)	Tune-up power (dBm)	Scaled SAR 1g	Date
			1g	10g					

								(W/Kg)	
Left Cheek	56/5280	802.11a	0.361	0.124	0.33	7.42	9.00	0.519	2021/10/25
Left Tilt 15 Degree	56/5280	802.11a	0.182	0.061	-2.30	7.42	9.00	0.262	2021/10/25
Right Cheek	56/5280	802.11a	0.342	0.116	-0.26	7.42	9.00	0.492	2021/10/25
Right Tilt 15 Degree	56/5280	802.11a	0.158	0.052	-3.35	7.42	9.00	0.227	2021/10/25

NOTE: Head SAR test results of WLAN 5.3G

Test Position of Body-Worn with 10mm	Test channel /Freq.	Test Mode	SAR Value (W/kg)		Power Drift (±5%)	Conducted power (dBm)	Tune-up power (dBm)	Scaled SAR 1g (W/Kg)	Date
			1g	10g					
Front Side	56/5280	802.11a	0.120	0.069	-1.27	7.42	9.00	0.173	2021/10/25
Back Side	56/5280	802.11a	0.184	0.108	1.11	7.42	9.00	0.265	2021/10/25

NOTE: Body-Worn SAR test results of WLAN 5.3G

Test Position of Hotspot with 10mm	Test channel /Freq.	Test Mode	SAR Value (W/kg)		Power Drift (±5%)	Conducted power (dBm)	Tune-up power (dBm)	Scaled SAR 1g (W/Kg)	Date
			1g	10g					
Front Side	56/5280	802.11a	0.120	0.069	-1.27	7.42	9.00	0.173	2021/10/25
Back Side	56/5280	802.11a	0.184	0.108	1.11	7.42	9.00	0.265	2021/10/25
Left Side	56/5280	802.11a	0.092	0.051	-0.79	7.42	9.00	0.132	2021/10/25
Top Side	56/5280	802.11a	0.057	0.033	-3.96	7.42	9.00	0.082	2021/10/25

NOTE: Hotspot SAR test results of WLAN 5.3G

10.1.16. SAR measurement Result of WLAN 5.6G

Test Position of Head	Test channel /Freq.	Test Mode	SAR Value (W/kg)		Power Drift (±5%)	Conducted power (dBm)	Tune-up power (dBm)	Scaled SAR 1g (W/Kg)	Date
			1g	10g					
Left Cheek	122/5610	802.11ac VHT80	0.286	0.136	3.40	8.13	10.00	0.440	2021/11/11
Left Tilt 15 Degree	122/5610	802.11ac VHT80	0.165	0.075	1.95	8.13	10.00	0.254	2021/11/11
Right Cheek	122/5610	802.11ac VHT80	0.245	0.115	-0.16	8.13	10.00	0.377	2021/11/11
Right Tilt 15 Degree	122/5610	802.11ac VHT80	0.124	0.056	3.81	8.13	10.00	0.191	2021/11/11

NOTE: Head SAR test results of WLAN 5.6G

Test Position of Body-Worn with 10mm	Test channel /Freq.	Test Mode	SAR Value (W/kg)		Power Drift (±5%)	Conducted power (dBm)	Tune-up power (dBm)	Scaled SAR 1g (W/Kg)	Date
			1g	10g					
Front Side	122/5610	802.11ac VHT80	0.144	0.085	-2.51	8.13	10.00	0.221	2021/11/11
Back Side	122/5610	802.11ac VHT80	0.208	0.123	0.62	8.13	10.00	0.320	2021/11/11

NOTE: Body-Worn SAR test results of WLAN 5.6G

Test Position of Hotspot with 10mm	Test channel /Freq.	Test Mode	SAR Value (W/kg)		Power Drift (±5%)	Conducted power (dBm)	Tune-up power (dBm)	Scaled SAR 1g (W/Kg)	Date
			1g	10g					
Front Side	122/5610	802.11ac VHT80	0.144	0.085	-2.51	8.13	10.00	0.221	2021/11/11
Back Side	122/5610	802.11ac VHT80	0.208	0.123	0.62	8.13	10.00	0.320	2021/11/11
Left Side	122/5610	802.11ac VHT80	0.096	0.054	0.68	8.13	10.00	0.148	2021/11/11
Top Side	122/5610	802.11ac VHT80	0.069	0.040	-3.07	8.13	10.00	0.106	2021/11/11

NOTE: Hotspot SAR test results of WLAN 5.6G

10.1.17. SAR measurement Result of WLAN 5.8G

Test Position of Head	Test channel /Freq.	Test Mode	SAR Value (W/kg)		Power Drift (±5%)	Conducted power (dBm)	Tune-up power (dBm)	Scaled SAR 1g (W/Kg)	Date
			1g	10g					
Left Cheek	157/5785	802.11n HT20	0.405	0.164	0.35	7.81	9.00	0.533	2021/10/27
Left Tilt 15 Degree	157/5785	802.11n HT20	0.205	0.080	-2.15	7.81	9.00	0.270	2021/10/27
Right Cheek	157/5785	802.11n HT20	0.360	0.141	-4.95	7.81	9.00	0.473	2021/10/27
Right Tilt 15 Degree	157/5785	802.11n HT20	0.165	0.065	-4.91	7.81	9.00	0.217	2021/10/27

NOTE: Head SAR test results of WLAN 5.8G

Test	Test	Test Mode	SAR Value	Power	Conducted	Tune-up	Scaled	Date
------	------	-----------	-----------	-------	-----------	---------	--------	------

Position of Body-Worn with 10mm	channel /Freq.		(W/kg)		Drift (±5%)	power (dBm)	power (dBm)	SAR 1g (W/Kg)	
			1g	10g					
Front Side	157/5785	802.11n HT20	0.150	0.078	-1.80	7.81	9.00	0.197	2021/10/27
Back Side	157/5785	802.11n HT20	0.211	0.110	-2.28	7.81	9.00	0.278	2021/10/27

NOTE: Body-Worn SAR test results of WLAN 5.8G

Test Position of Hotspot with 10mm	Test channel /Freq.	Test Mode	SAR Value (W/kg)		Power Drift (±5%)	Conducted power (dBm)	Tune-up power (dBm)	Scaled SAR 1g (W/Kg)	Date
			1g	10g					
Front Side	157/5785	802.11n HT20	0.150	0.078	-1.80	7.81	9.00	0.197	2021/10/27
Back Side	157/5785	802.11n HT20	0.211	0.110	-2.28	7.81	9.00	0.278	2021/10/27
Left Side	157/5785	802.11n HT20	0.100	0.052	-1.00	7.81	9.00	0.132	2021/10/27
Top Side	157/5785	802.11n HT20	0.069	0.035	-2.14	7.81	9.00	0.091	2021/10/27

NOTE: Hotspot SAR test results of WLAN 5.8G

10.2. SAR Summation Scenario

Per KDB 447498 D01, simultaneous transmission SAR is compliant if,

- 1) Scalar SAR summation < 1.6W/kg.
- 2) $SPLSR = (SAR_1 + SAR_2)^{1.5} / (\text{min. separation distance, mm})$, and the peak separation distance is determined from the square root of $[(x_1-x_2)^2 + (y_1-y_2)^2 + (z_1-z_2)^2]$, where (x_1, y_1, z_1) and (x_2, y_2, z_2) are the coordinates of the extrapolated peak SAR locations in the zoom scan. If $SPLSR \leq 0.04$, simultaneously transmission SAR measurement is not necessary.

Test Position		Scaled SAR _{MAX}		Σ 1-g SAR (W/Kg)	SPLSR	Remark
		WWAN	DTS			
Head	Left Cheek	0.617	0.316	0.933	N/A	N/A
	Left Tilt 15 Degree	0.327	0.176	0.503	N/A	N/A
	Right Cheek	0.569	0.292	0.861	N/A	N/A

	Right Tilt 15 Degree	0.308	0.155	0.463	N/A	N/A
Body-Worn	Front Side	0.569	0.092	0.661	N/A	N/A
	Back Side	0.896	0.136	1.032	N/A	N/A
Hotspot	Front Side	0.569	0.092	0.661	N/A	N/A
	Back Side	0.896	0.136	1.032	N/A	N/A
	Left Side	0.284	0.062	0.346	N/A	N/A
	Right Side	0.324	N/A	0.324	N/A	N/A
	Top Side	N/A	0.050	0.050	N/A	N/A
	Bottom Side	0.468	N/A	0.468	N/A	N/A

NOTE: 1-g SAR Simultaneous Tx Combination of WWAN and DTS.

Test Position		Scaled SAR _{MAX}		Σ1-g SAR (W/Kg)	SPLSR	Remark
		WWAN	NII			
Head	Left Cheek	0.617	0.533	1.150	N/A	N/A
	Left Tilt 15 Degree	0.327	0.270	0.597	N/A	N/A
	Right Cheek	0.569	0.492	1.061	N/A	N/A
	Right Tilt 15 Degree	0.308	0.227	0.535	N/A	N/A
Body-Worn	Front Side	0.569	0.221	0.790	N/A	N/A
	Back Side	0.896	0.320	1.216	N/A	N/A
Hotspot	Front Side	0.569	0.221	0.790	N/A	N/A
	Back Side	0.896	0.320	1.216	N/A	N/A
	Left Side	0.284	0.148	0.432	N/A	N/A
	Right Side	0.324	N/A	0.324	N/A	N/A
	Top Side	N/A	0.106	0.106	N/A	N/A
	Bottom Side	0.468	N/A	0.468	N/A	N/A

NOTE: 1-g SAR Simultaneous Tx Combination of WWAN and NII.

Test Position		Scaled SAR _{MAX}		Σ1-g SAR (W/Kg)	SPLSR	Remark
		WWAN	DSS			
Head	Left Cheek	0.617	0.265	0.882	N/A	N/A
	Left Tilt 15 Degree	0.327	0.265	0.592	N/A	N/A
	Right	0.569	0.265	0.834	N/A	N/A

	Cheek					
	Right Tilt 15 Degree	0.308	0.265	0.573	N/A	N/A
Body-Worn	Front Side	0.569	0.132	0.701	N/A	N/A
	Back Side	0.896	0.132	1.028	N/A	N/A
Hotspot	Front Side	0.569	0.132	0.701	N/A	N/A
	Back Side	0.896	0.132	1.028	N/A	N/A
	Left Side	0.284	0.132	0.416	N/A	N/A
	Right Side	0.324	N/A	0.324	N/A	N/A
	Top Side	N/A	0.132	0.132	N/A	N/A
	Bottom Side	0.468	N/A	0.468	N/A	N/A

NOTE: 1-g SAR Simultaneous Tx Combination of WWAN and DSS.

11. Appendix A. Photo documentation

Refer to appendix Test Setup photo---SAR

12. Appendix B. System Check Plots

Table of contents
MEASUREMENT 1 System Performance Check - 750MHz
MEASUREMENT 2 System Performance Check - 835MHz
MEASUREMENT 3 System Performance Check - 1800MHz
MEASUREMENT 4 System Performance Check - 1900MHz
MEASUREMENT 5 System Performance Check - 2450MHz
MEASUREMENT 6 System Performance Check - 2600MHz
MEASUREMENT 7 System Performance Check - 5200MHz
MEASUREMENT 8 System Performance Check - 5600MHz
MEASUREMENT 9 System Performance Check - 5800MHz

MEASUREMENT 1

Date of measurement: 6/11/2021

A. Experimental conditions.

Area Scan	<u>dx=15mm dy=15mm, h= 5.00 mm</u>
ZoomScan	<u>5x5x7,dx=8mm dy=8mm dz=5mm</u>
Phantom	<u>Validation plane</u>
Device Position	<u>Dipole</u>
Band	<u>CW750</u>
Channels	<u>Middle</u>
Signal	<u>CW (Crest factor: 1.0)</u>

B. SAR Measurement Results

Frequency (MHz)	750.000000
Relative permittivity (real part)	42.131447
Relative permittivity (imaginary part)	21.289600
Conductivity (S/m)	0.887067
Variation (%)	-1.810000

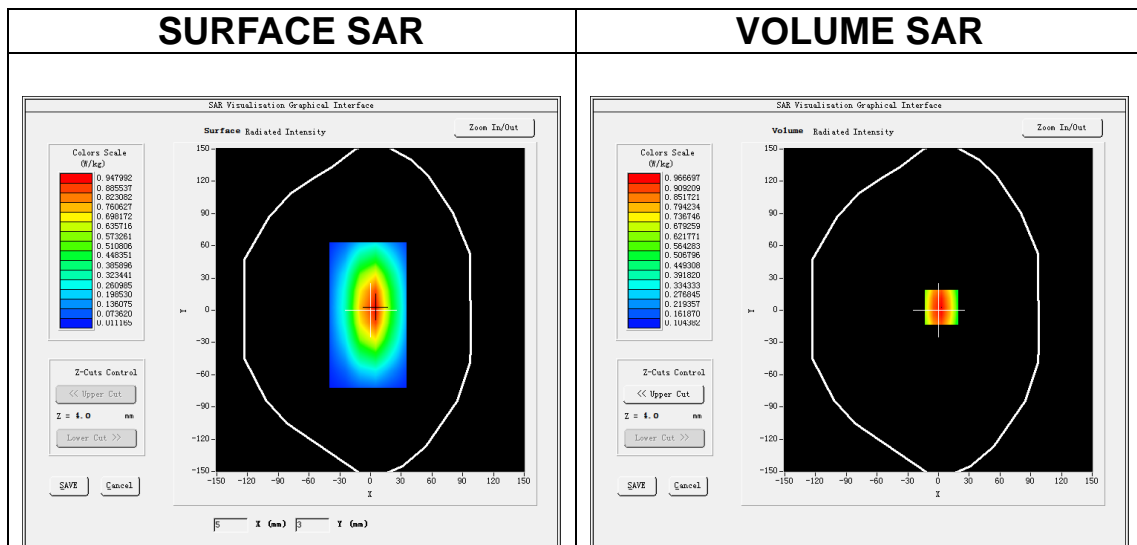

Maximum location: X=3.00, Y=3.00

SAR Peak: 1.30 W/kg

SAR 10g (W/Kg)	0.514207
SAR 1g (W/Kg)	0.822135

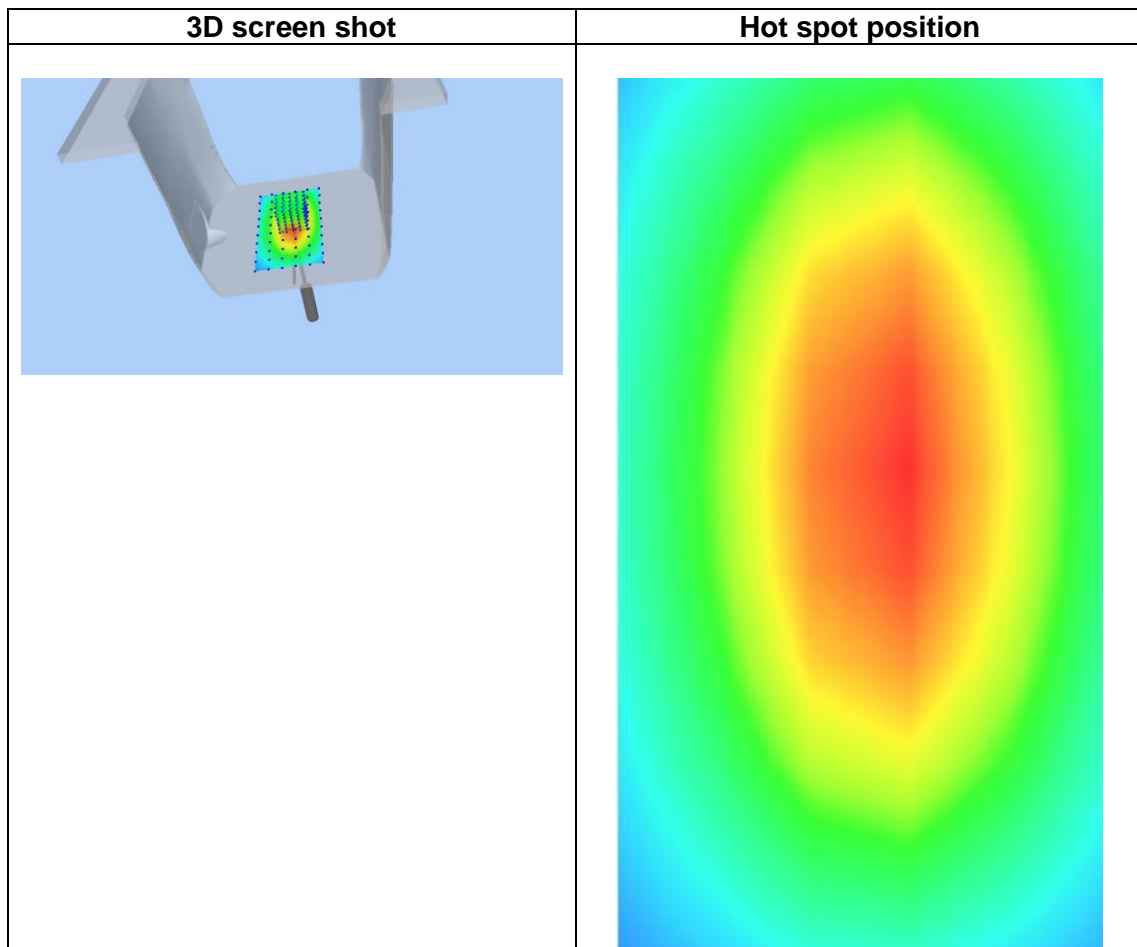
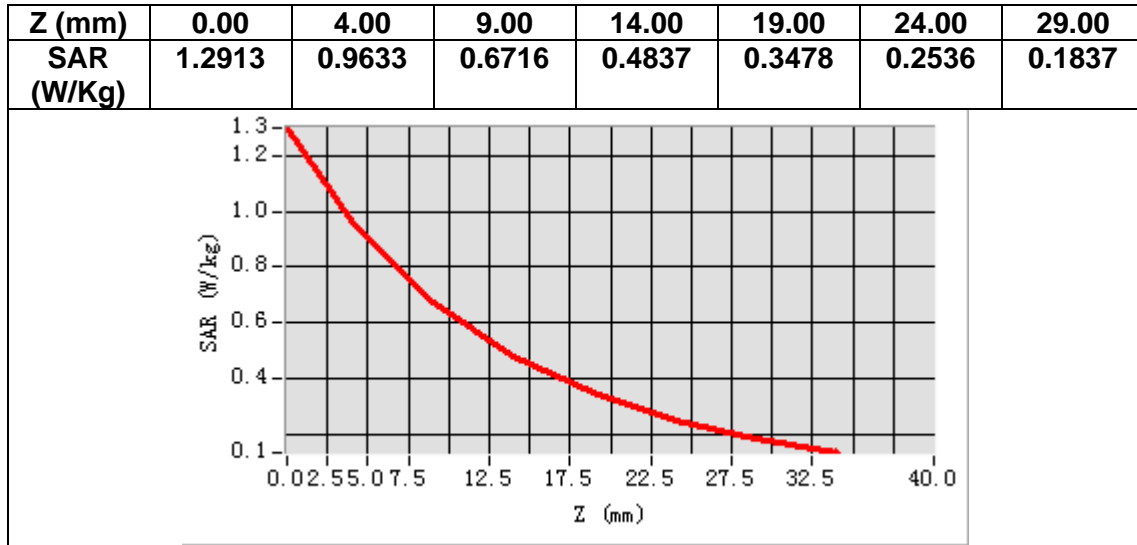

MEASUREMENT 2

Date of measurement: 7/11/2021

A. Experimental conditions.

Area Scan	<u>dx=15mm dy=15mm, h= 5.00 mm</u>
ZoomScan	<u>5x5x7, dx=8mm dy=8mm dz=5mm</u>
Phantom	<u>Validation plane</u>
Device Position	<u>Dipole</u>
Band	<u>CW835</u>
Channels	<u>Middle</u>
Signal	<u>CW (Crest factor: 1.0)</u>

B. SAR Measurement Results

Frequency (MHz)	835.000000
Relative permittivity (real part)	42.810657
Relative permittivity (imaginary part)	19.969097
Conductivity (S/m)	0.926344
Variation (%)	-1.210000

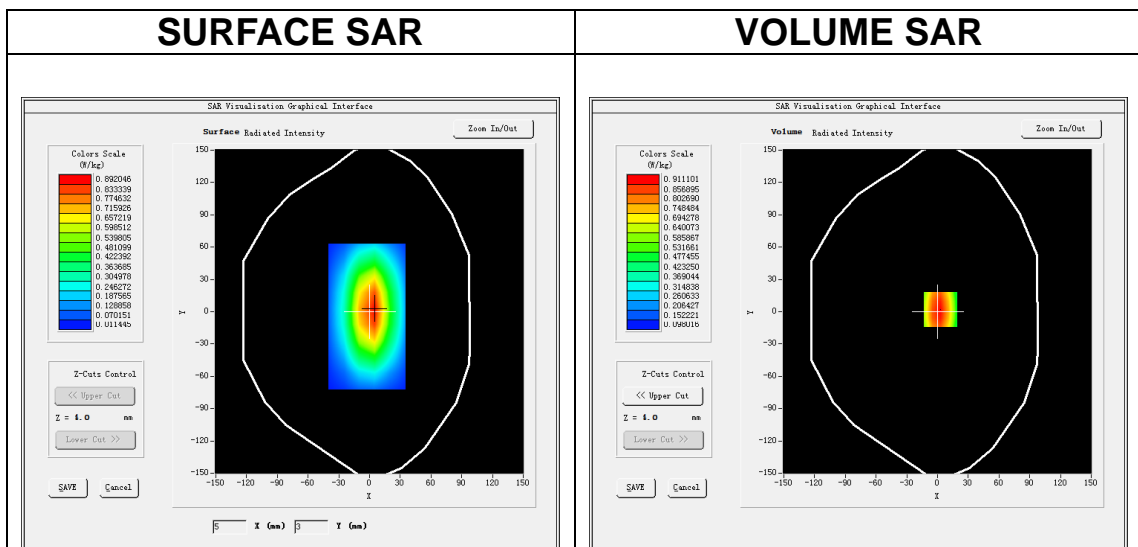

Maximum location: X=3.00, Y=2.00

SAR Peak: 1.23 W/kg

SAR 10g (W/Kg)	0.670334
SAR 1g (W/Kg)	1.016052

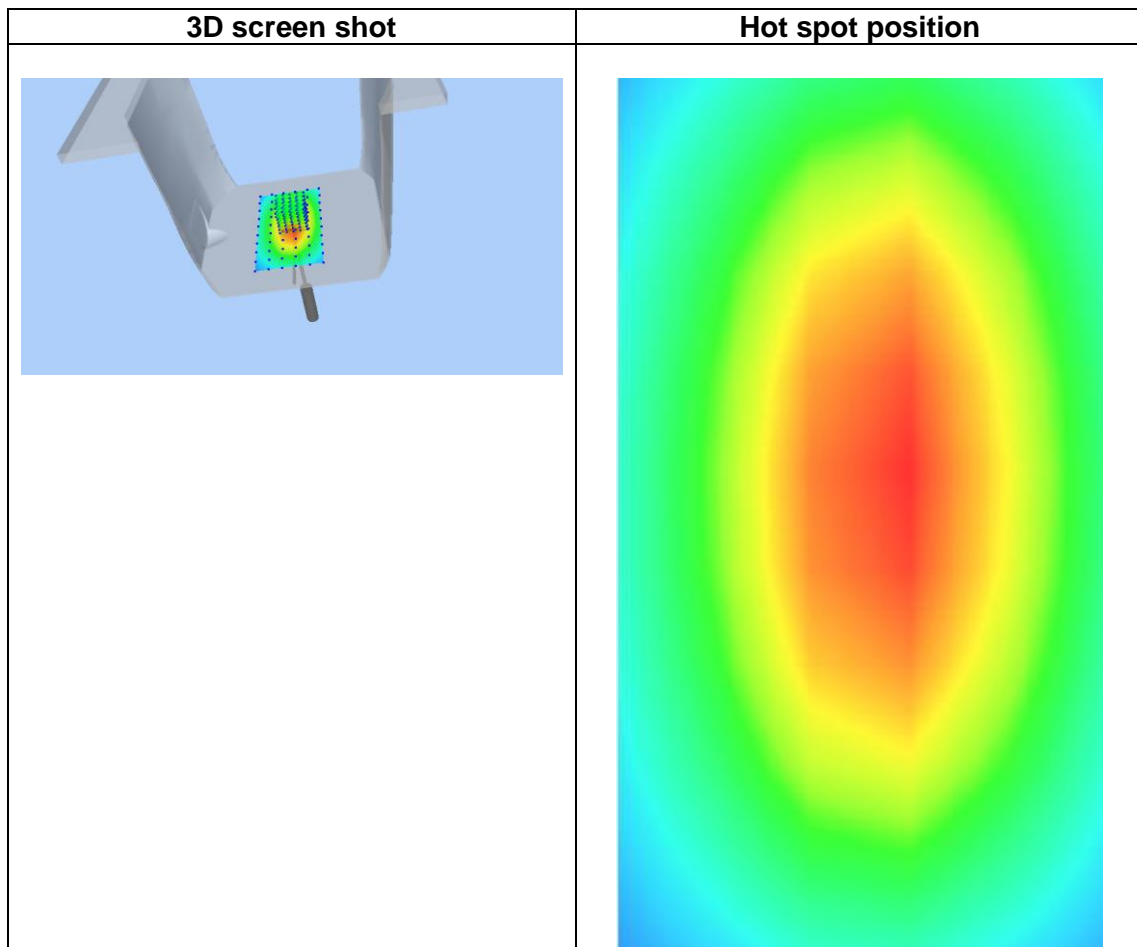
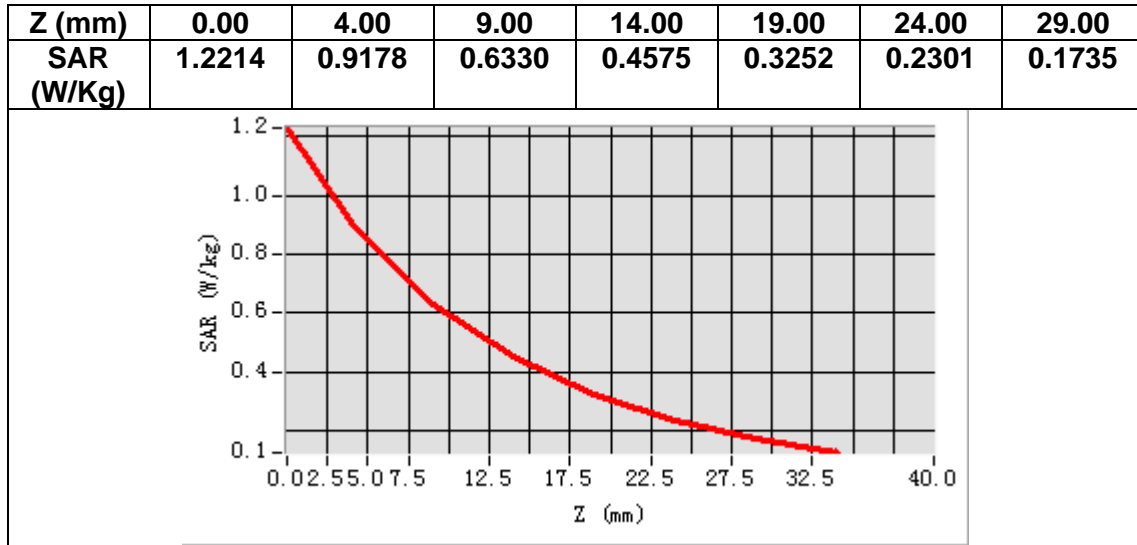

MEASUREMENT 3

Date of measurement: 26/10/2021

A. Experimental conditions.

Area Scan	<u>dx=15mm dy=15mm, h= 5.00 mm</u>
ZoomScan	<u>5x5x7, dx=8mm dy=8mm dz=5mm</u>
Phantom	<u>Validation plane</u>
Device Position	<u>Dipole</u>
Band	<u>CW1800</u>
Channels	<u>Middle</u>
Signal	<u>CW (Crest factor: 1.0)</u>

B. SAR Measurement Results

Frequency (MHz)	1800.000000
Relative permittivity (real part)	39.518533
Relative permittivity (imaginary part)	13.707390
Conductivity (S/m)	1.370739
Variation (%)	2.580000

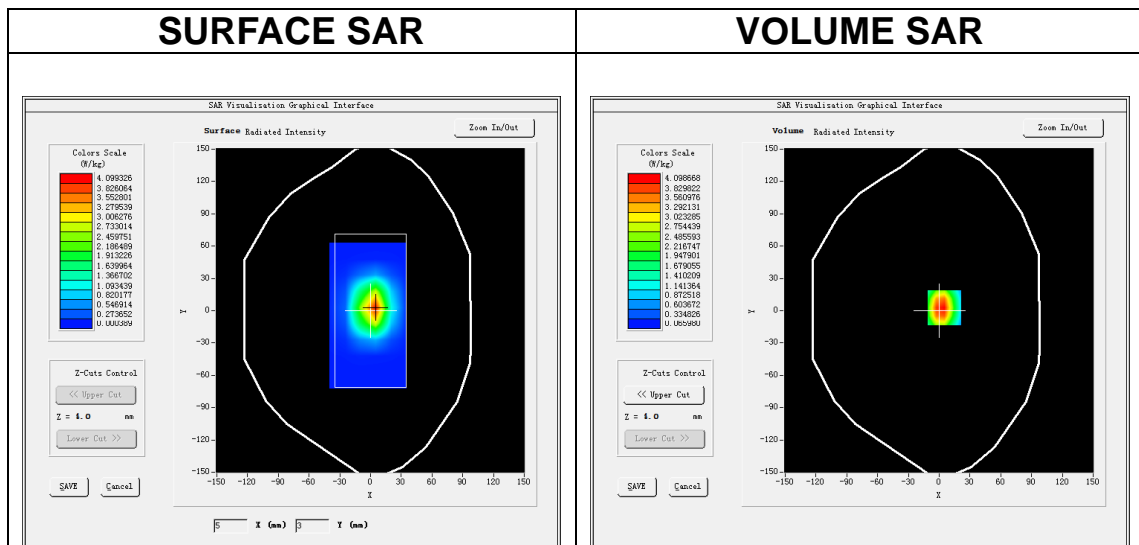

Maximum location: X=5.00, Y=3.00

SAR Peak: 6.70 W/kg

SAR 10g (W/Kg)	1.837254
SAR 1g (W/Kg)	3.705226

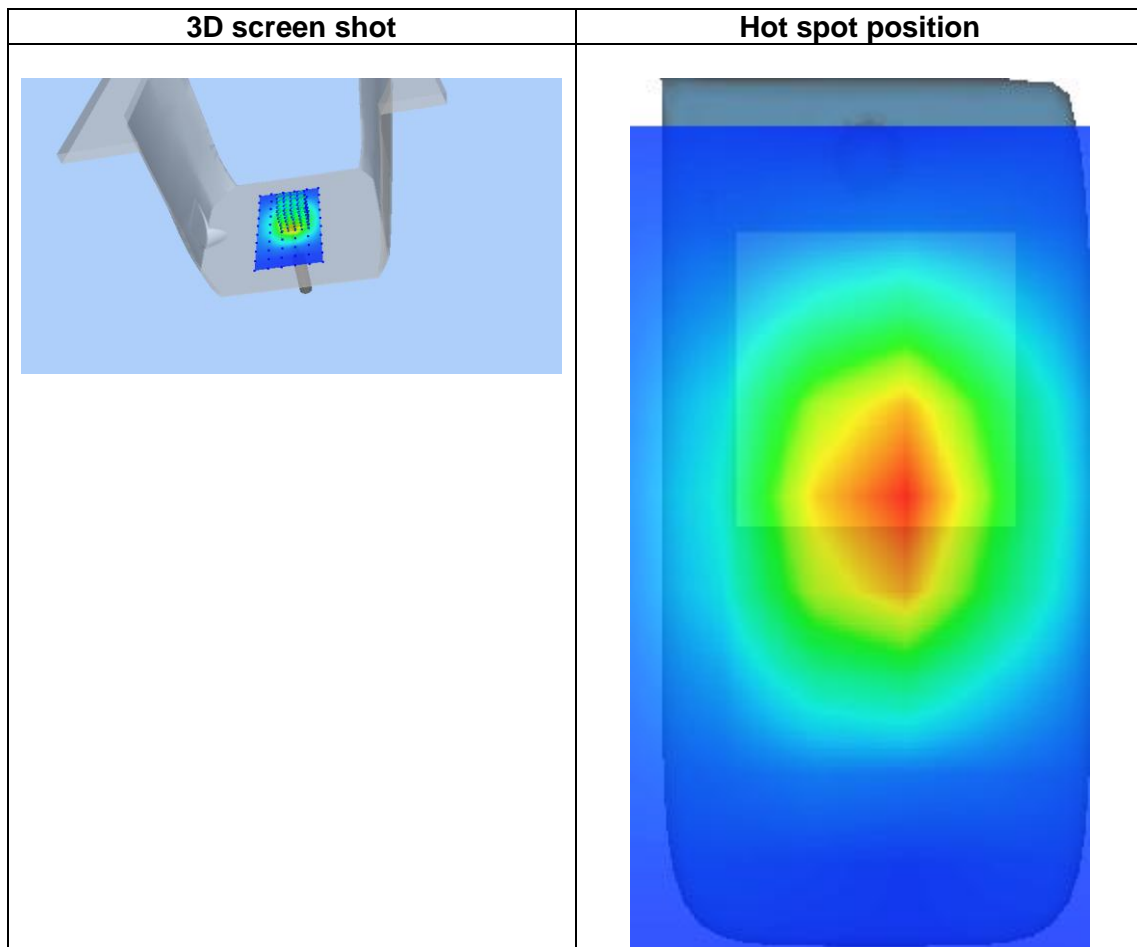
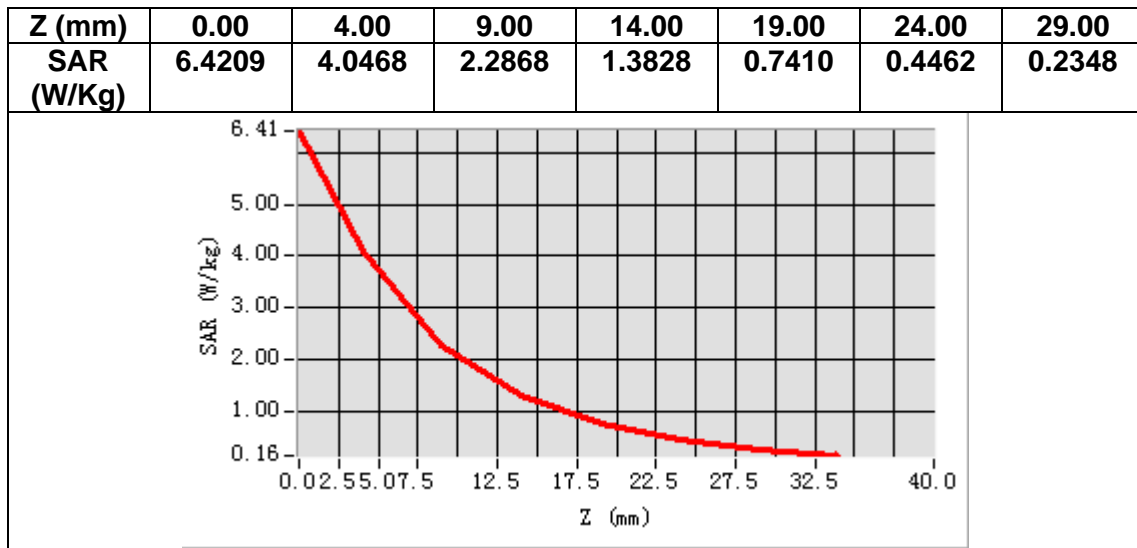

MEASUREMENT 4

Date of measurement: 30/10/2021

A. Experimental conditions.

Area Scan	<u>dx=15mm dy=15mm, h= 5.00 mm</u>
ZoomScan	<u>5x5x7, dx=8mm dy=8mm dz=5mm</u>
Phantom	<u>Validation plane</u>
Device Position	<u>Dipole</u>
Band	<u>CW1900</u>
Channels	<u>Middle</u>
Signal	<u>CW (Crest factor: 1.0)</u>

B. SAR Measurement Results

Frequency (MHz)	1900.000000
Relative permittivity (real part)	38.936912
Relative permittivity (imaginary part)	13.816866
Conductivity (S/m)	1.458447
Variation (%)	-1.430000

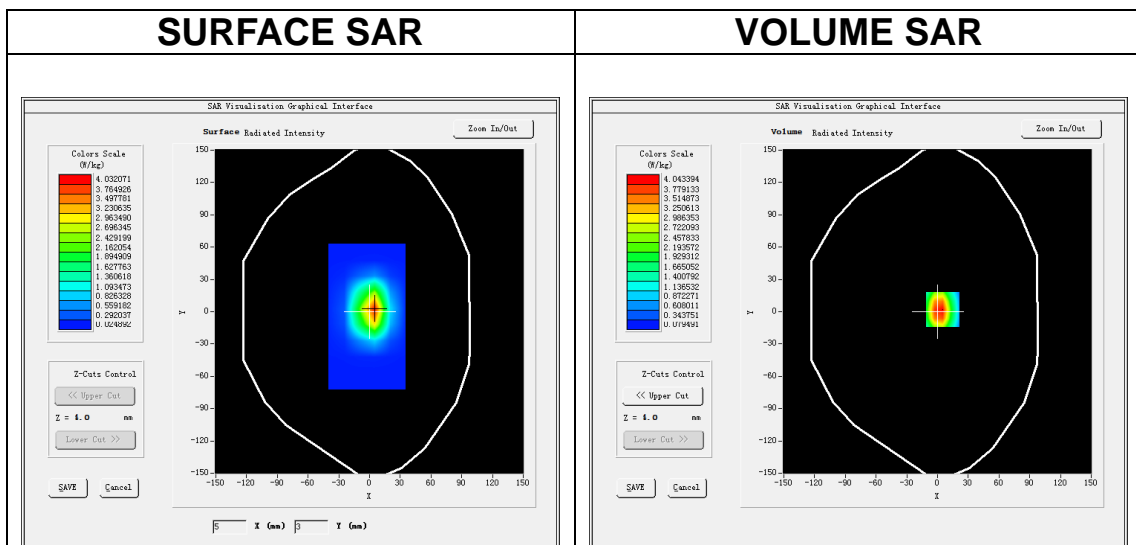

Maximum location: X=5.00, Y=2.00

SAR Peak: 6.70 W/kg

SAR 10g (W/Kg)	1.952274
SAR 1g (W/Kg)	4.095362

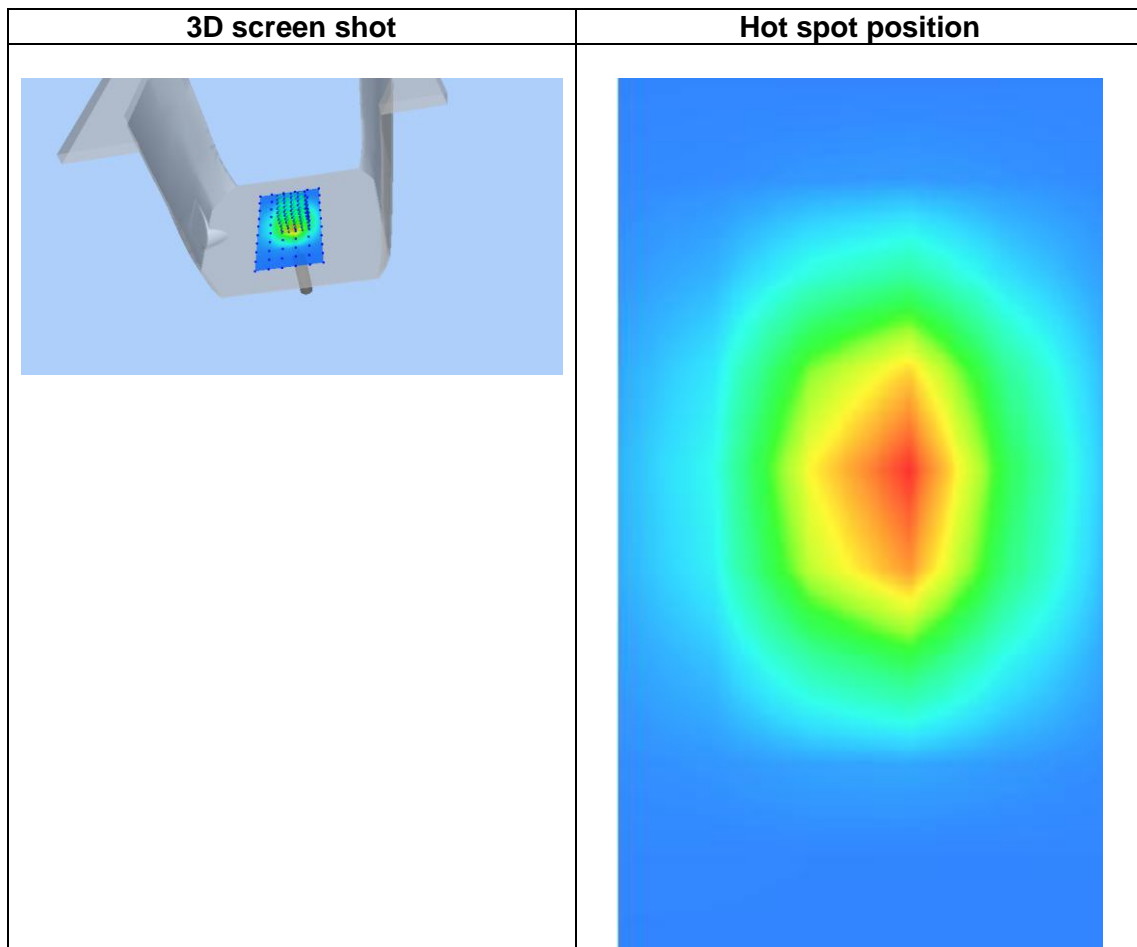
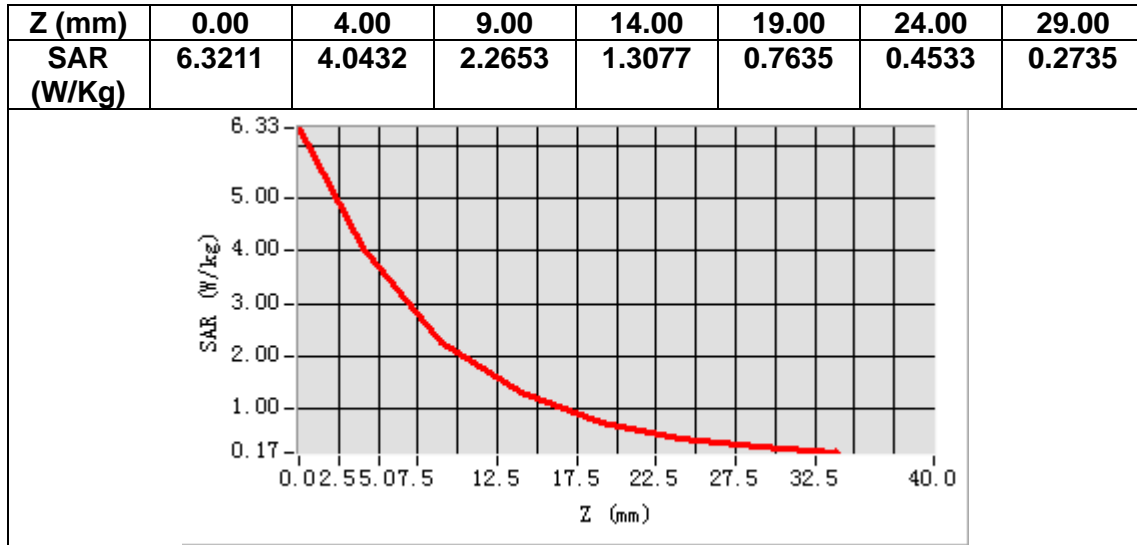

MEASUREMENT 5

Date of measurement: 29/10/2021

A. Experimental conditions.

Area Scan	<u>dx=12mm dy=12mm, h= 5.00 mm</u>
ZoomScan	<u>7x7x7, dx=5mm dy=5mm dz=5mm</u>
Phantom	<u>Validation plane</u>
Device Position	<u>Dipole</u>
Band	<u>CW2450</u>
Channels	<u>Middle</u>
Signal	<u>CW (Crest factor: 1.0)</u>

B. SAR Measurement Results

Frequency (MHz)	2450.000000
Relative permittivity (real part)	40.901561
Relative permittivity (imaginary part)	12.903594
Conductivity (S/m)	1.756323
Variation (%)	-2.280000

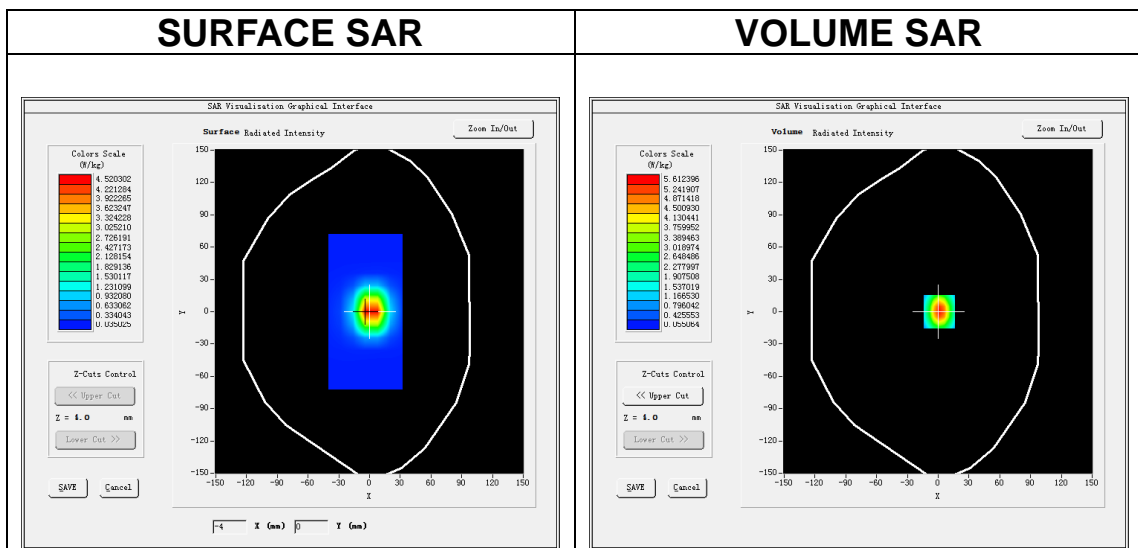

Maximum location: X=1.00, Y=0.00

SAR Peak: 9.79 W/kg

SAR 10g (W/Kg)	2.346310
SAR 1g (W/Kg)	5.071223

Z (mm)	0.00	4.00	9.00	14.00	19.00	24.00	29.00
SAR (W/Kg)	9.8212	5.6423	2.5617	1.1241	0.5686	0.2589	0.1602

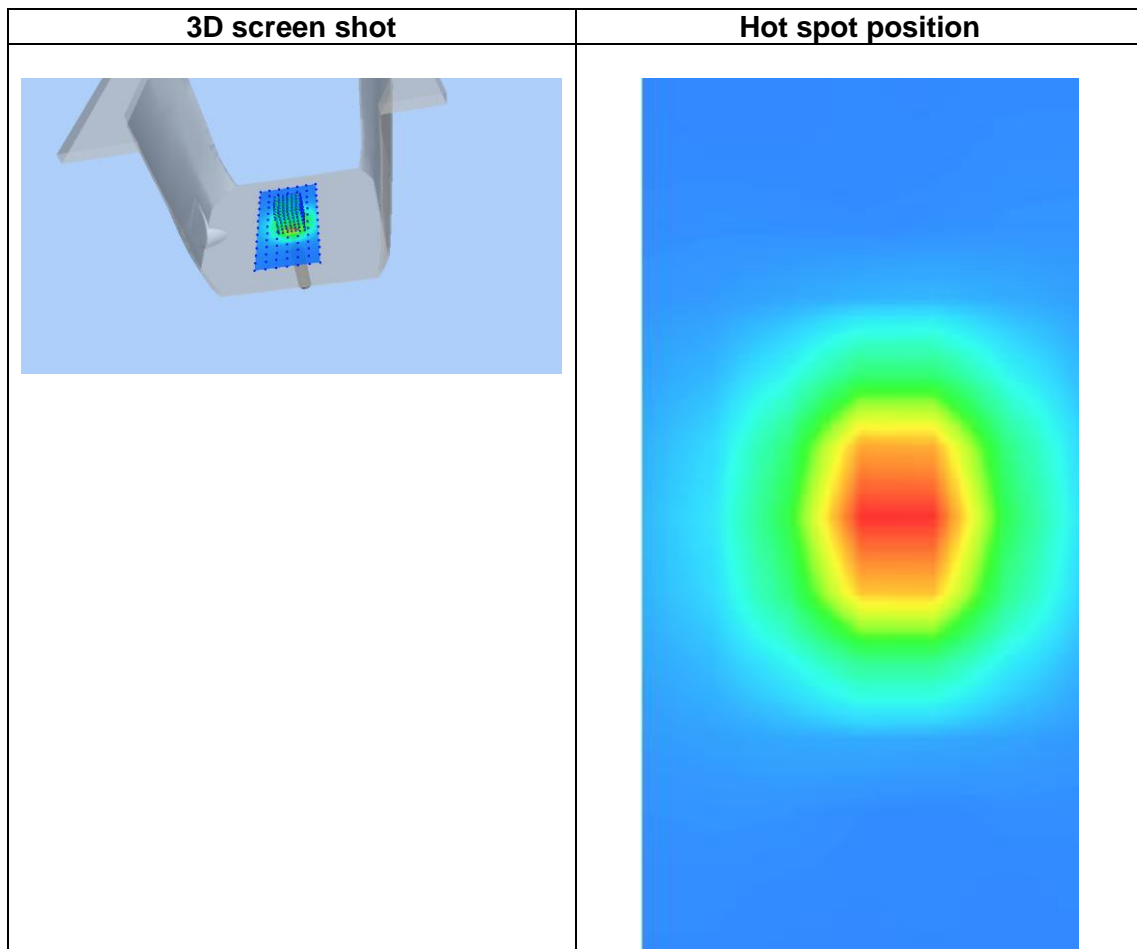
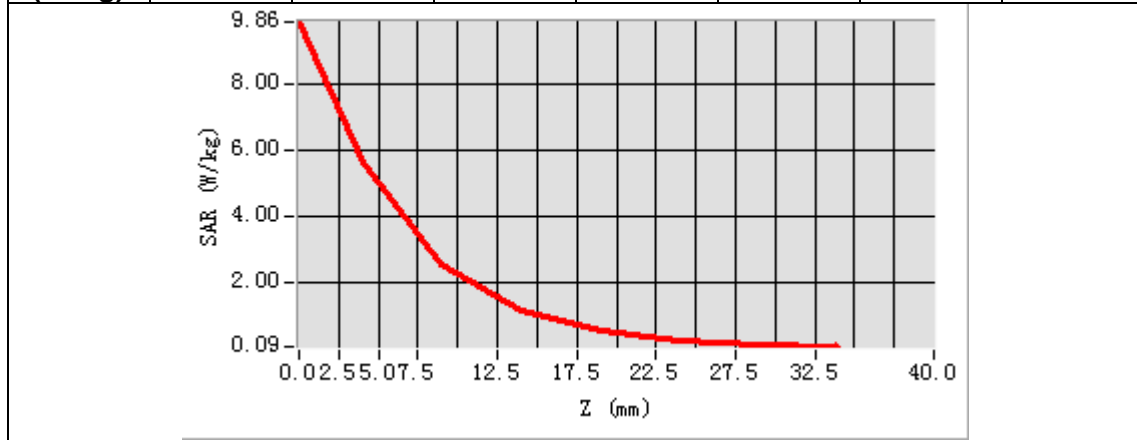

MEASUREMENT 6

Date of measurement: 29/10/2021

A. Experimental conditions.

Area Scan	<u>dx=12mm dy=12mm, h= 5.00 mm</u>
ZoomScan	<u>7x7x7, dx=5mm dy=5mm dz=5mm</u>
Phantom	<u>Validation plane</u>
Device Position	<u>Dipole</u>
Band	<u>CW2600</u>
Channels	<u>Middle</u>
Signal	<u>CW (Crest factor: 1.0)</u>

B. SAR Measurement Results

Frequency (MHz)	2600.000000
Relative permittivity (real part)	39.753402
Relative permittivity (imaginary part)	13.381022
Conductivity (S/m)	1.932814
Variation (%)	-3.370000

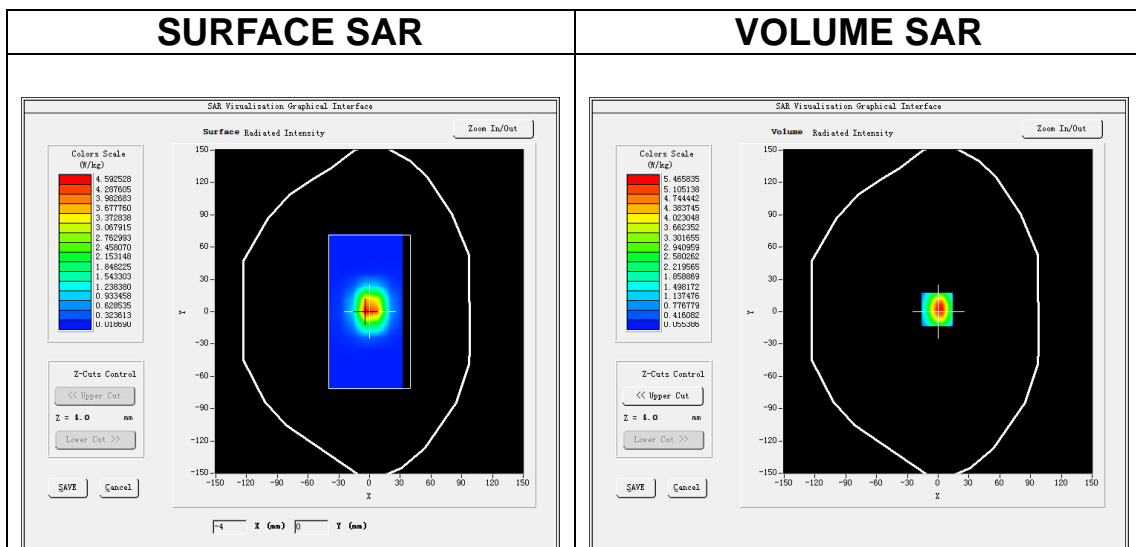

Maximum location: X=-1.00, Y=2.00

SAR Peak: 9.07 W/kg

SAR 10g (W/Kg)	2.482115
SAR 1g (W/Kg)	6.077167

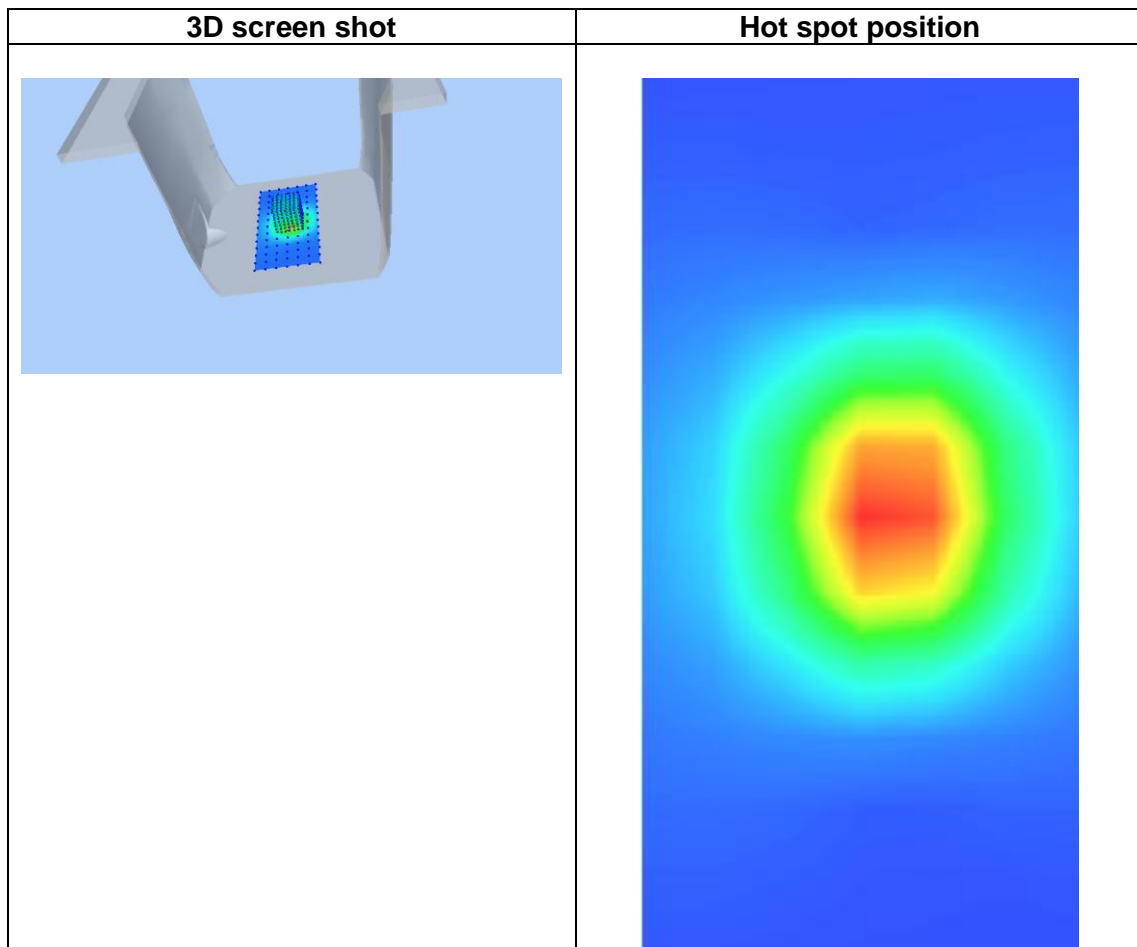
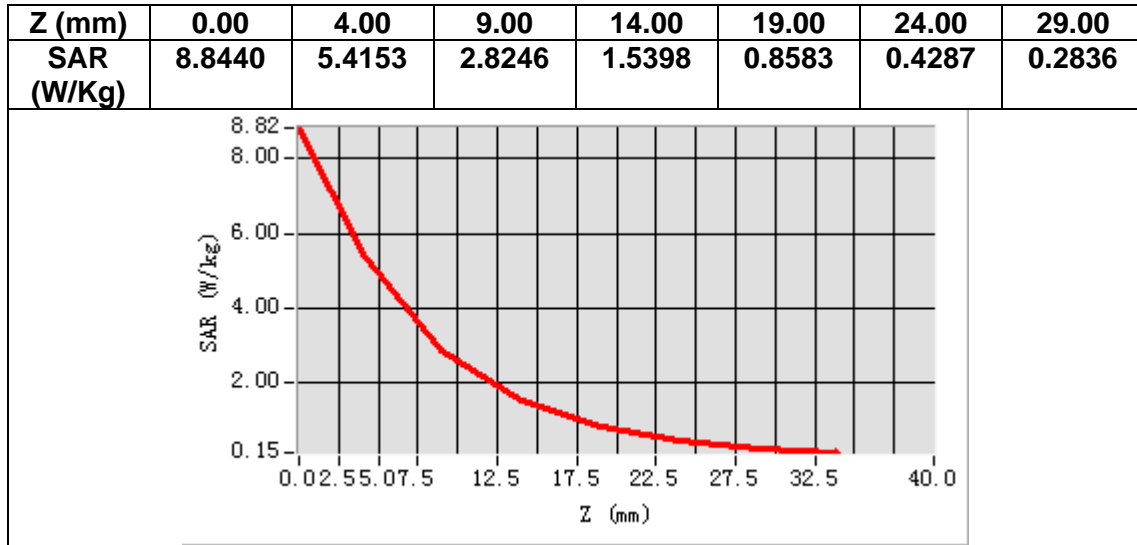

MEASUREMENT 7

Date of measurement: 25/10/2021

A. Experimental conditions.

Area Scan	<u>dx=10mm dy=10mm, h= 2.00 mm</u>
ZoomScan	<u>7x7x12,dx=4mm dy=4mm dz=2mm</u>
Phantom	<u>Validation plane</u>
Device Position	<u>Dipole</u>
Band	<u>CW5200</u>
Channels	<u>Middle</u>
Signal	<u>CW (Crest factor: 1.0)</u>

B. SAR Measurement Results

Frequency (MHz)	5200.000000
Relative permittivity (real part)	37.489985
Relative permittivity (imaginary part)	15.585330
Conductivity (S/m)	4.502429
Variation (%)	3.180000

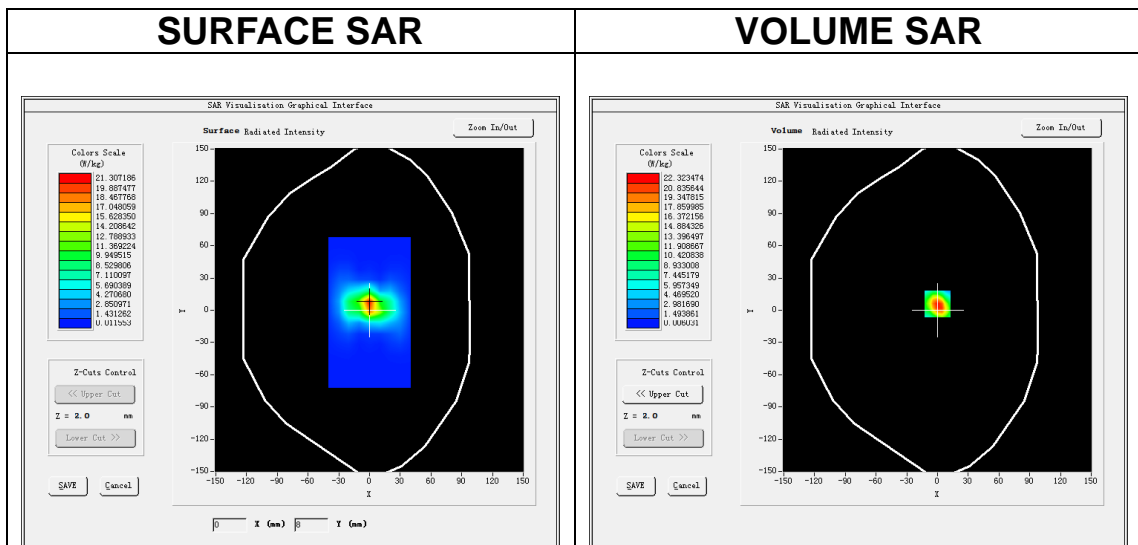

Maximum location: X=0.00, Y=6.00

SAR Peak: 40.06 W/kg

SAR 10g (W/Kg)	5.755149
SAR 1g (W/Kg)	16.156007

Z (m)	0.00	2.00	4.00	6.00	8.00	10.00	12.00	14.00	16.00	18.00	20.00	22.00
SAR (W/Kg)	37.5260	22.3871	11.2123	5.6250	2.8162	1.4645	0.7981	0.3311	0.1240	0.1878	0.0129	0.0569

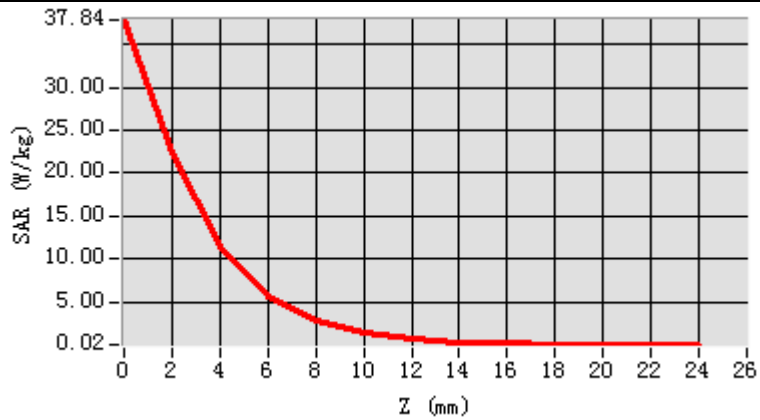

3D screen shot

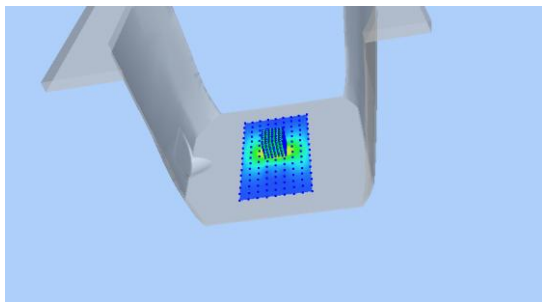

Hot spot position

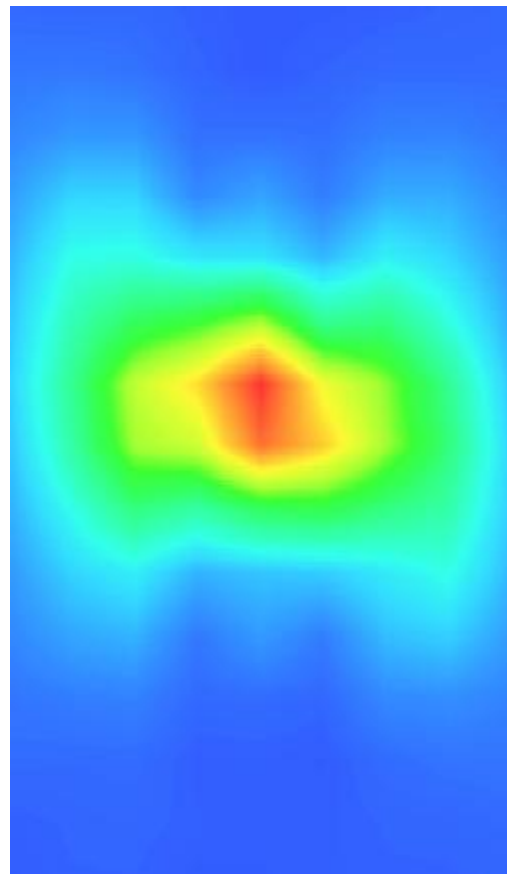

MEASUREMENT 8

Date of measurement: 11/11/2021

A. Experimental conditions.

Area Scan	<u>dx=10mm dy=10mm, h= 2.00 mm</u>
ZoomScan	<u>7x7x12,dx=4mm dy=4mm dz=2mm</u>
Phantom	<u>Validation plane</u>
Device Position	<u>Dipole</u>
Band	<u>CW5600</u>
Channels	<u>Middle</u>
Signal	<u>CW (Crest factor: 1.0)</u>

B. SAR Measurement Results

Frequency (MHz)	5600.000000
Relative permittivity (real part)	36.447371
Relative permittivity (imaginary part)	16.243184
Conductivity (S/m)	5.053435
Variation (%)	0.860000

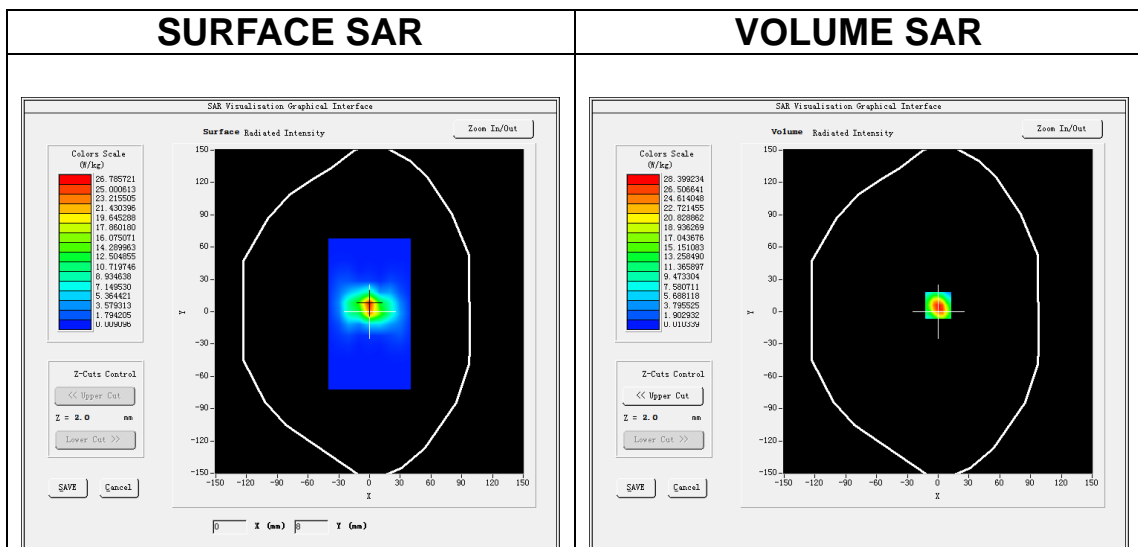

Maximum location: X=0.00, Y=6.00

SAR Peak: 50.97 W/kg

SAR 10g (W/Kg)	6.074203
SAR 1g (W/Kg)	18.387205

Z (m m)	0.00	2.00	4.00	6.00	8.00	10.00	12.00	14.00	16.00	18.00	20.00	22.00
SAR (W/Kg)	48.6101	28.6935	14.8505	7.2974	3.6394	1.8822	0.9268	0.4678	0.2396	0.1834	0.0432	0.0835

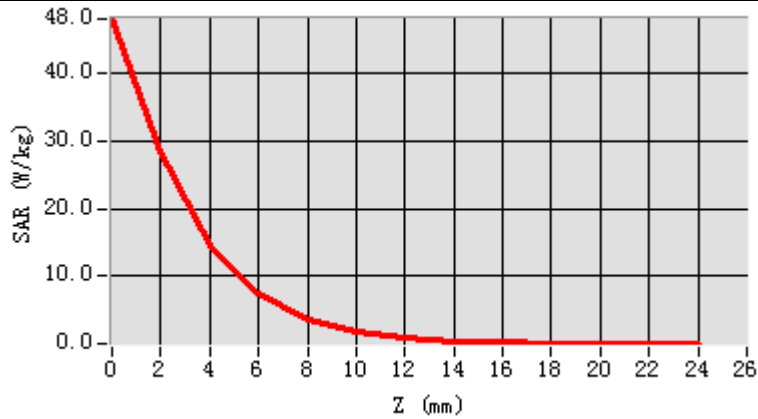

3D screen shot

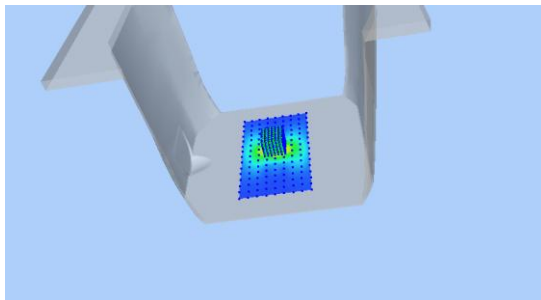

Hot spot position

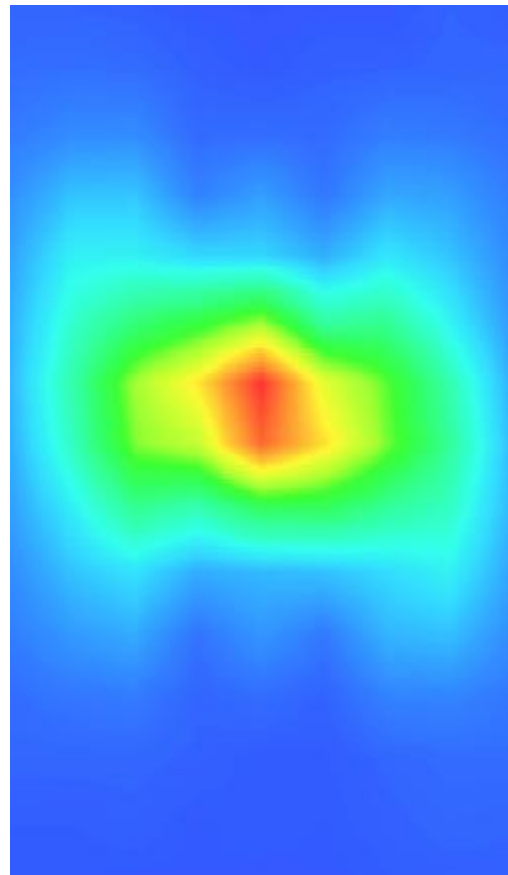

MEASUREMENT 9

Date of measurement: 27/10/2021

A. Experimental conditions.

Area Scan	<u>dx=10mm dy=10mm, h= 2.00 mm</u>
ZoomScan	<u>7x7x12,dx=4mm dy=4mm dz=2mm</u>
Phantom	<u>Validation plane</u>
Device Position	<u>Dipole</u>
Band	<u>CW5800</u>
Channels	<u>Middle</u>
Signal	<u>CW (Crest factor: 1.0)</u>

B. SAR Measurement Results

Frequency (MHz)	5800.000000
Relative permittivity (real part)	36.504582
Relative permittivity (imaginary part)	15.916954
Conductivity (S/m)	5.128796
Variation (%)	-2.250000

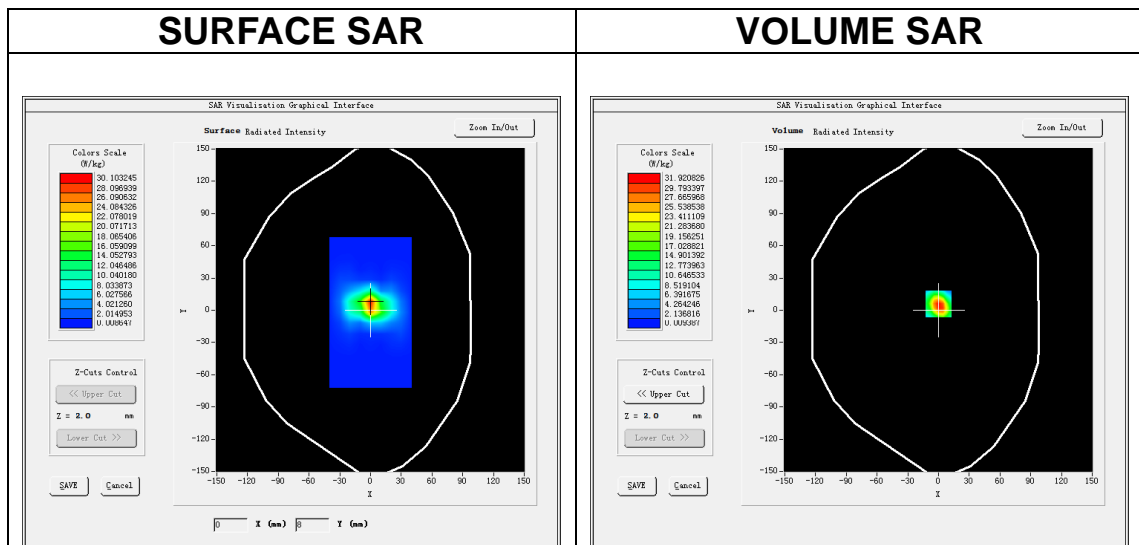

Maximum location: X=0.00, Y=6.00

SAR Peak: 57.37 W/kg

SAR 10g (W/Kg)	5.658179
SAR 1g (W/Kg)	16.607334

Z (m m)	0.00	2.00	4.00	6.00	8.00	10.00	12.00	14.00	16.00	18.00	20.00	22.00
SAR (W/Kg)	54.7315	31.8990	16.2174	8.1982	4.0965	2.0871	1.0522	0.5650	0.2456	0.1156	0.0643	0.0612

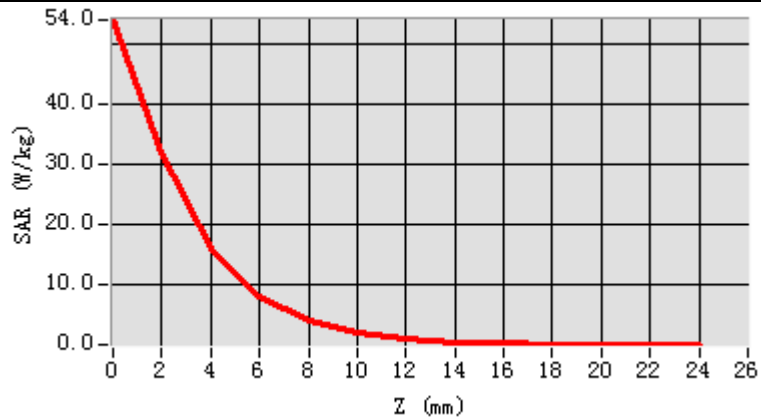

3D screen shot

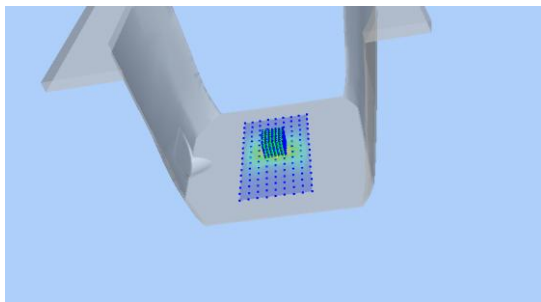

Hot spot position

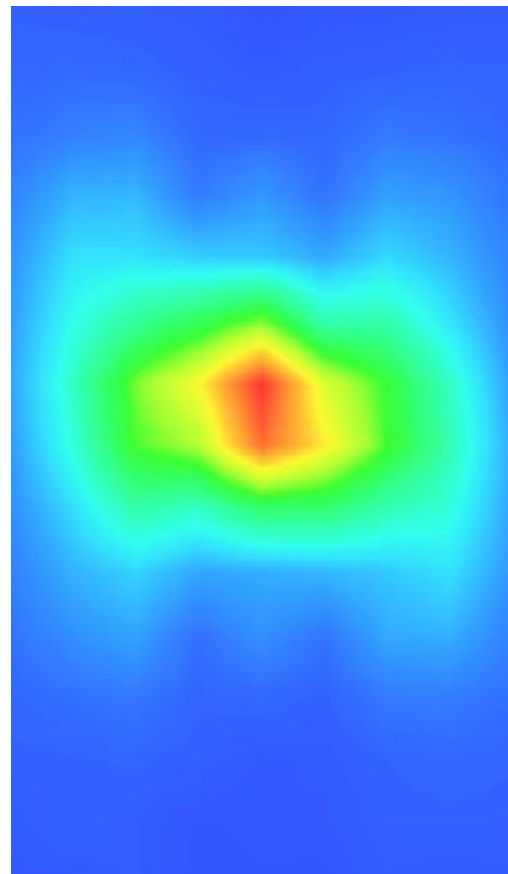

13. Appendix C. Plots of High SAR Measurement

Table of contents
MEASUREMENT 1 GSM 850 Head
MEASUREMENT 2 GSM 850 Body
MEASUREMENT 3 GSM 1900 Head
MEASUREMENT 4 GSM 1900 Body
MEASUREMENT 5 WCDMA Band 2 Head
MEASUREMENT 6 WCDMA Band 2 Body
MEASUREMENT 7 WCDMA Band 4 Head
MEASUREMENT 8 WCDMA Band 4 Body
MEASUREMENT 9 WCDMA Band 5 Head
MEASUREMENT 10 WCDMA Band 5 Body
MEASUREMENT 11 WLAN 5.2G Head
MEASUREMENT 12 WLAN 5.3G Head
MEASUREMENT 13 WLAN 5.6G Head
MEASUREMENT 14 WLAN 5.8G Head
MEASUREMENT 15 WLAN 5.2G Body
MEASUREMENT 16 WLAN 5.3G Body
MEASUREMENT 17 WLAN 5.6G Body
MEASUREMENT 18 WLAN 5.8G Body
MEASUREMENT 19 WLAN 2.4G Head
MEASUREMENT 20 WLAN 2.4G Body
MEASUREMENT 21 LTE Band 2 Head
MEASUREMENT 22 LTE Band 2 Body
MEASUREMENT 23 LTE Band 4 Head
MEASUREMENT 24 LTE Band 4 Body
MEASUREMENT 25 LTE Band 5 Head
MEASUREMENT 26 LTE Band 5 Body
MEASUREMENT 27 LTE Band 7 Head
MEASUREMENT 28 LTE Band 7 Body
MEASUREMENT 29 LTE Band 12 Head
MEASUREMENT 30 LTE Band 12 Body
MEASUREMENT 31 LTE Band 13 Head
MEASUREMENT 32 LTE Band 13 Body
MEASUREMENT 33 LTE Band 41 Head
MEASUREMENT 34 LTE Band 41 Body

MEASUREMENT 1

Date of measurement: 7/11/2021

A. Experimental conditions.

Area Scan	<u>dx=15mm dy=15mm, h= 5.00 mm</u>
ZoomScan	<u>5x5x7,dx=8mm dy=8mm dz=5mm</u>
Phantom	<u>Left head</u>
Device Position	<u>Cheek</u>
Band	<u>GSM850</u>
Channels	<u>Middle</u>
Signal	<u>TDMA (Crest factor: 2.0)</u>

B. SAR Measurement Results

Frequency (MHz)	836.400000
Relative permittivity (real part)	42.726318
Relative permittivity (imaginary part)	19.994938
Conductivity (S/m)	0.929098
Variation (%)	-2.630000

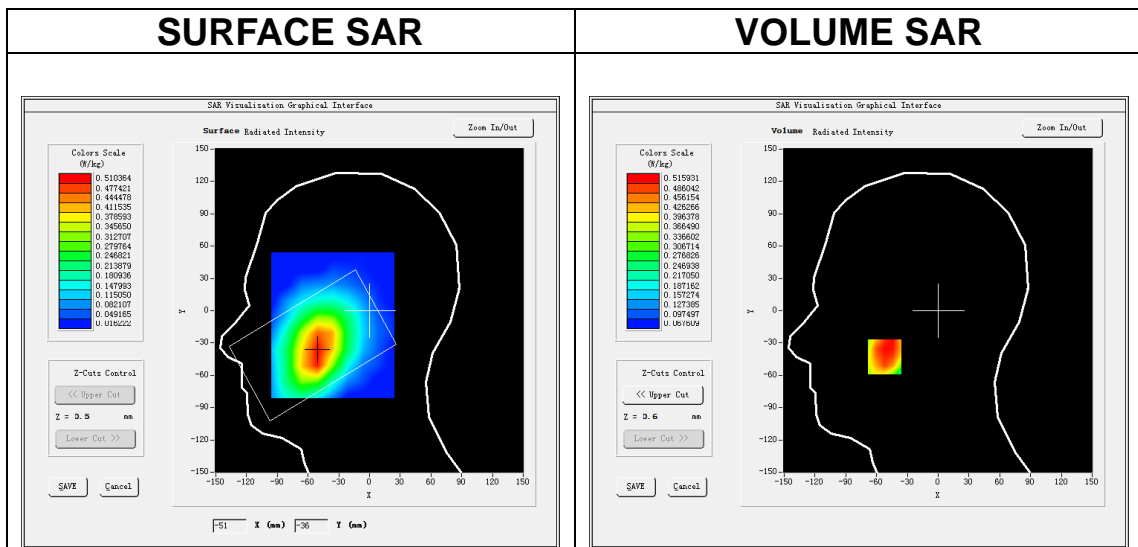

Maximum location: X=-52.00, Y=-43.00

SAR Peak: 0.66 W/kg

SAR 10g (W/Kg)	0.389415
SAR 1g (W/Kg)	0.513950

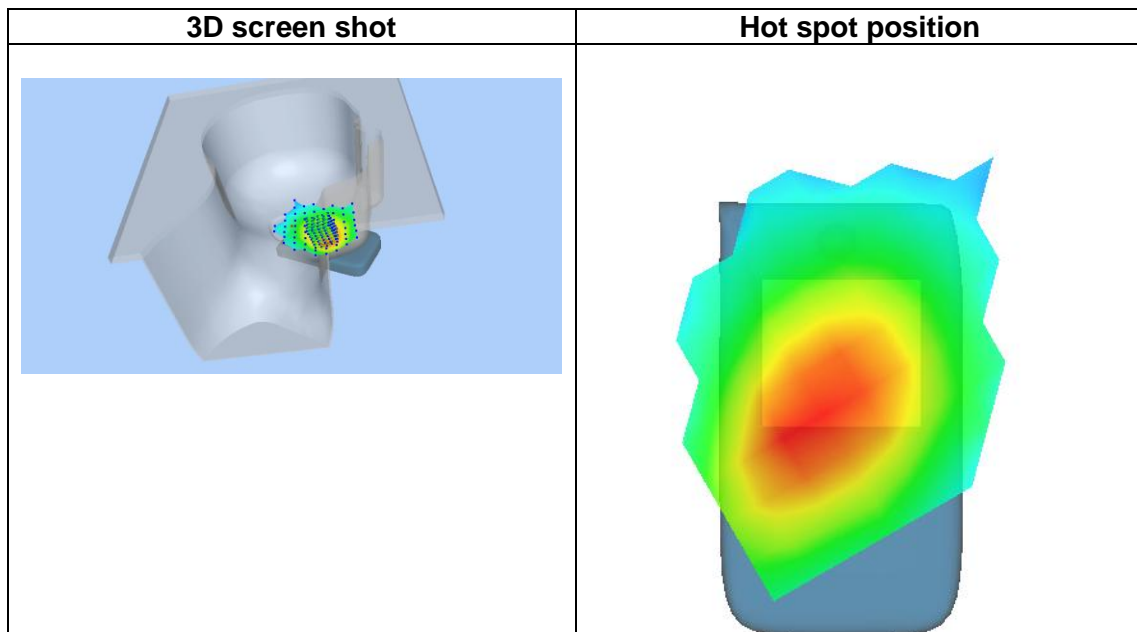
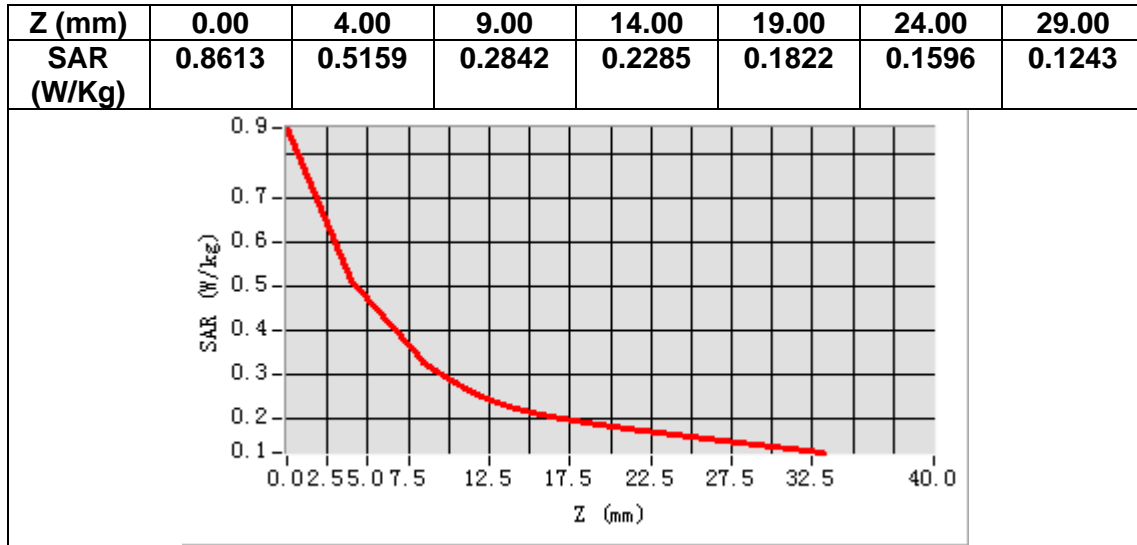

MEASUREMENT 2

Date of measurement: 7/11/2021

A. Experimental conditions.

Area Scan	<u>dx=15mm dy=15mm, h= 5.00 mm</u>
ZoomScan	<u>5x5x7, dx=8mm dy=8mm dz=5mm</u>
Phantom	<u>Validation plane</u>
Device Position	<u>Body</u>
Band	<u>GSM850</u>
Channels	<u>Middle</u>
Signal	<u>TDMA (Crest factor: 2.0)</u>

B. SAR Measurement Results

Frequency (MHz)	836.400000
Relative permittivity (real part)	42.726318
Relative permittivity (imaginary part)	19.994938
Conductivity (S/m)	0.929098
Variation (%)	-2.350000

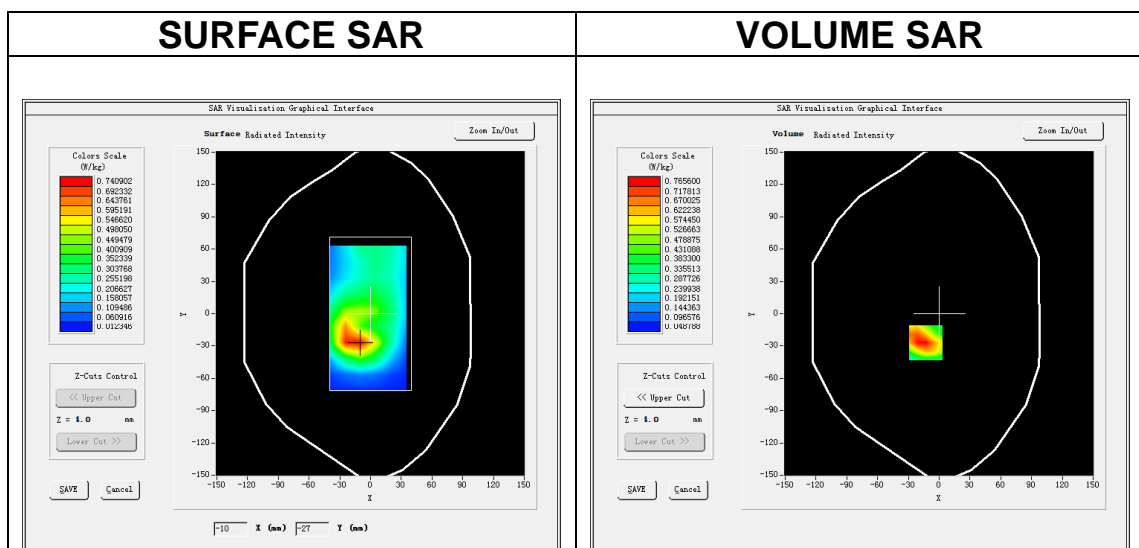

Maximum location: X=-13.00, Y=-27.00

SAR Peak: 1.17 W/kg

SAR 10g (W/Kg)	0.431042
SAR 1g (W/Kg)	0.746650

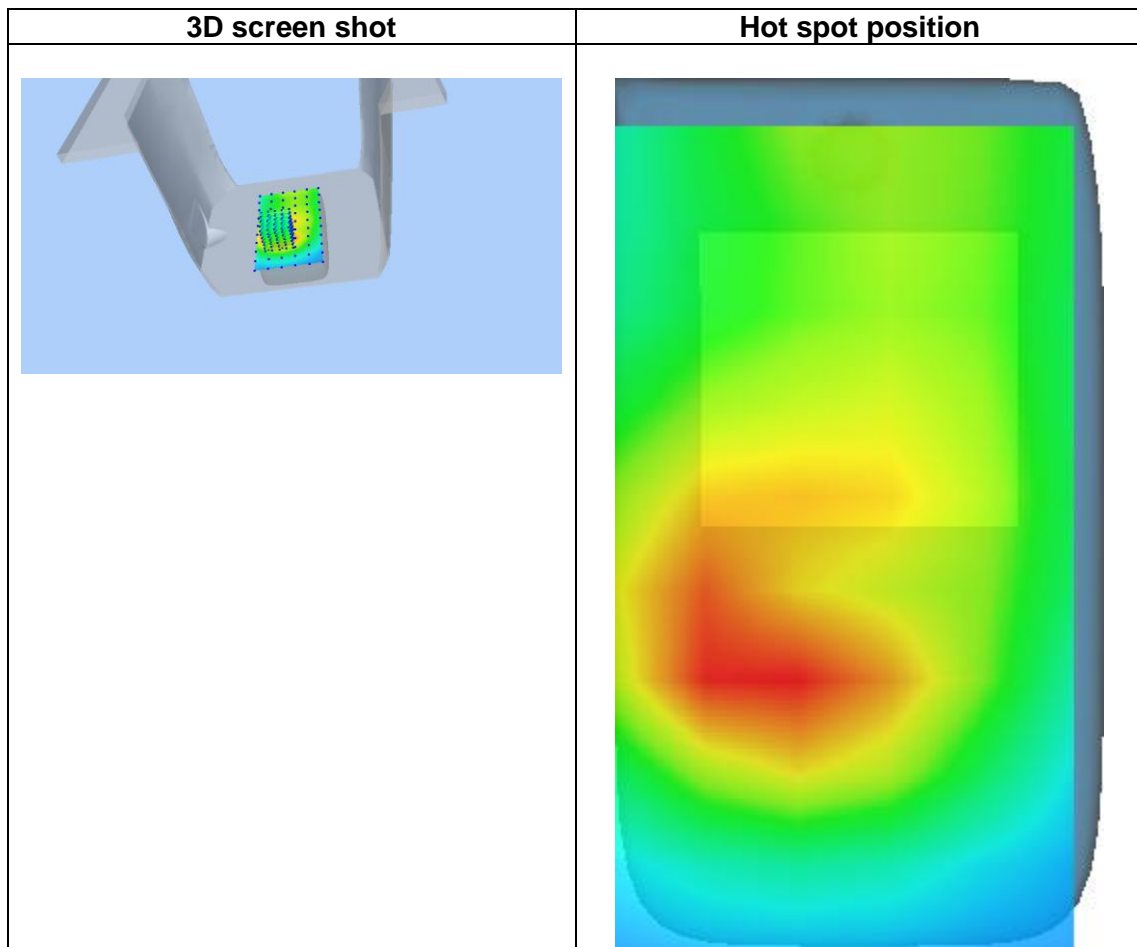
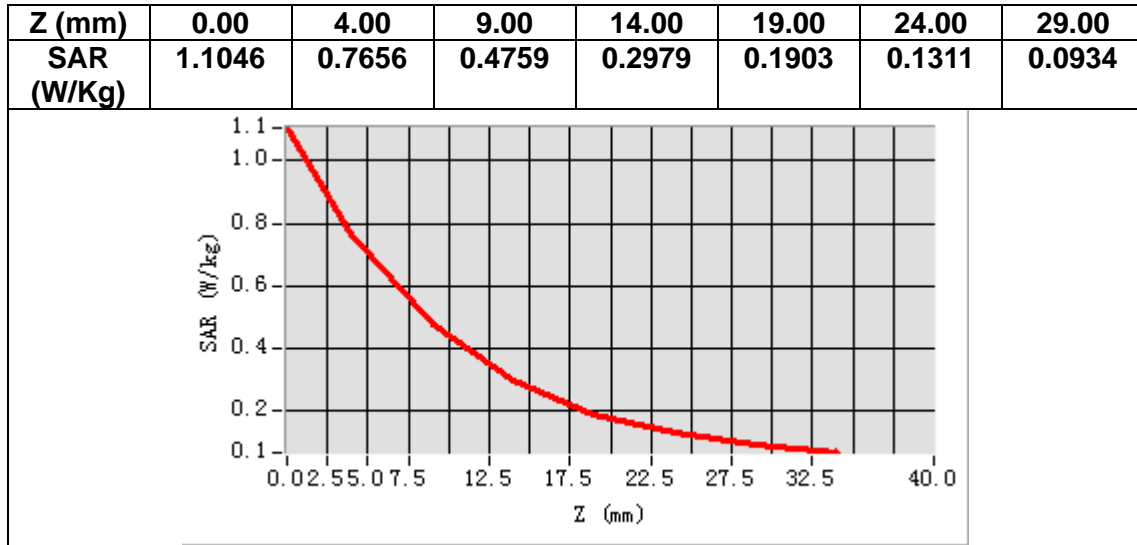

MEASUREMENT 3

Date of measurement: 30/10/2021

A. Experimental conditions.

Area Scan	<u>dx=15mm dy=15mm, h= 5.00 mm</u>
ZoomScan	<u>5x5x7,dx=8mm dy=8mm dz=5mm</u>
Phantom	<u>Left head</u>
Device Position	<u>Cheek</u>
Band	<u>GSM1900</u>
Channels	<u>Middle</u>
Signal	<u>TDMA (Crest factor: 4.0)</u>

B. SAR Measurement Results

Frequency (MHz)	1880.000000
Relative permittivity (real part)	39.023312
Relative permittivity (imaginary part)	13.834666
Conductivity (S/m)	1.444954
Variation (%)	-2.780000

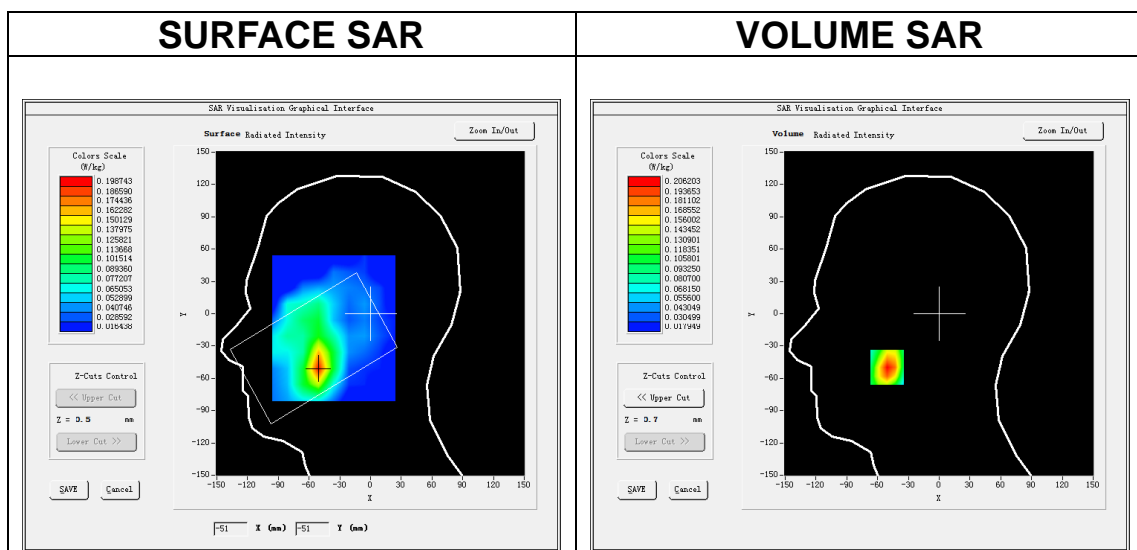

Maximum location: X=-51.00, Y=-50.00

SAR Peak: 0.31 W/kg

SAR 10g (W/Kg)	0.119981
SAR 1g (W/Kg)	0.201836

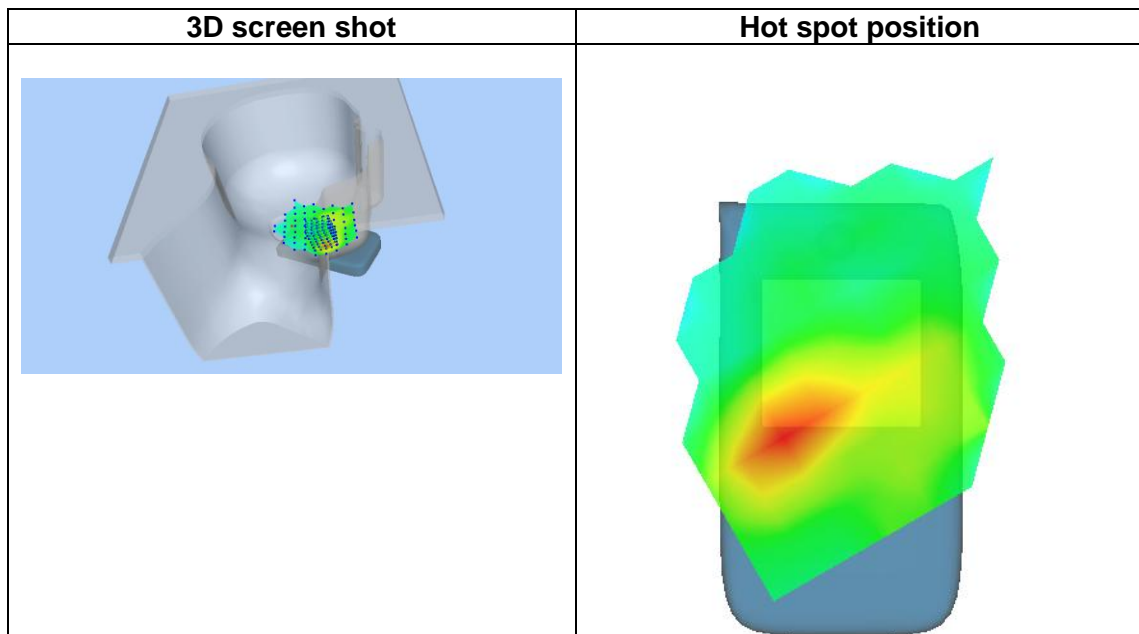
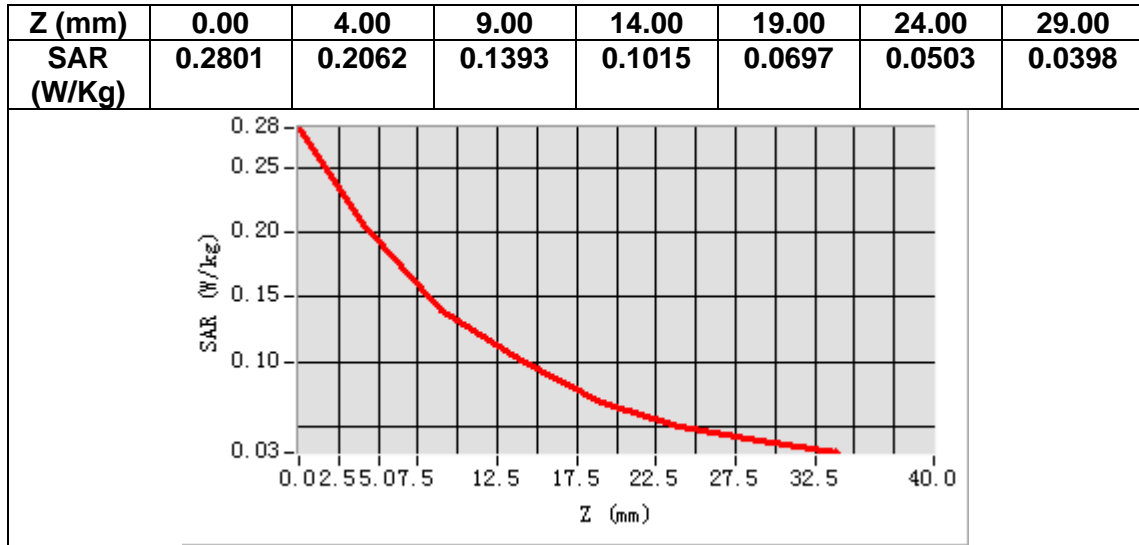

MEASUREMENT 4

Date of measurement: 30/10/2021

A. Experimental conditions.

Area Scan	<u>dx=15mm dy=15mm, h= 5.00 mm</u>
ZoomScan	<u>5x5x7, dx=8mm dy=8mm dz=5mm</u>
Phantom	<u>Validation plane</u>
Device Position	<u>Body</u>
Band	<u>GSM1900</u>
Channels	<u>Middle</u>
Signal	<u>TDMA (Crest factor: 4.0)</u>

B. SAR Measurement Results

Frequency (MHz)	1880.000000
Relative permittivity (real part)	39.023312
Relative permittivity (imaginary part)	13.834666
Conductivity (S/m)	1.444954
Variation (%)	1.040000

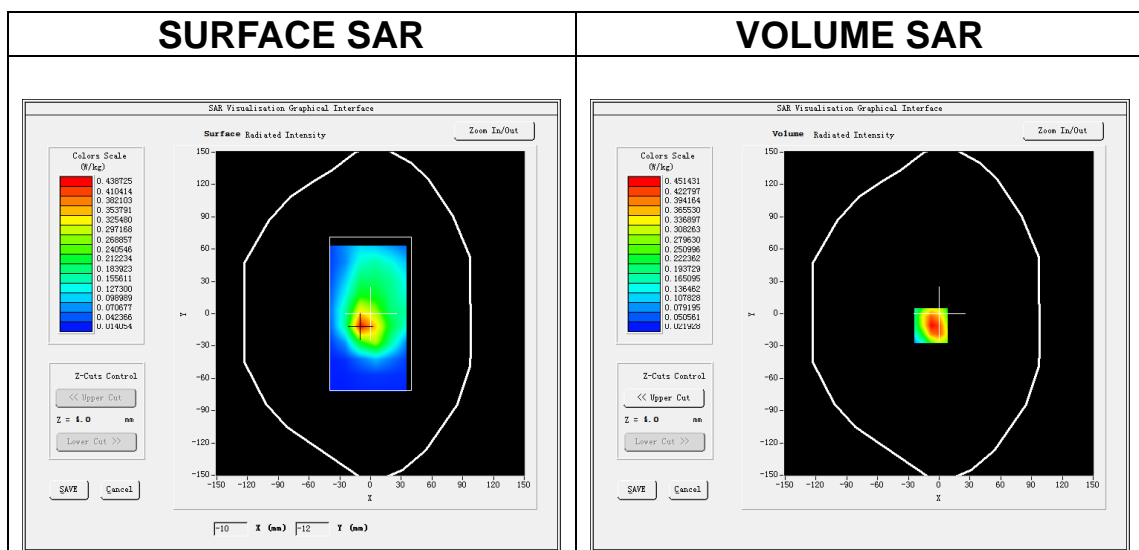

Maximum location: X=-8.00, Y=-11.00

SAR Peak: 0.76 W/kg

SAR 10g (W/Kg)	0.242078
SAR 1g (W/Kg)	0.451925

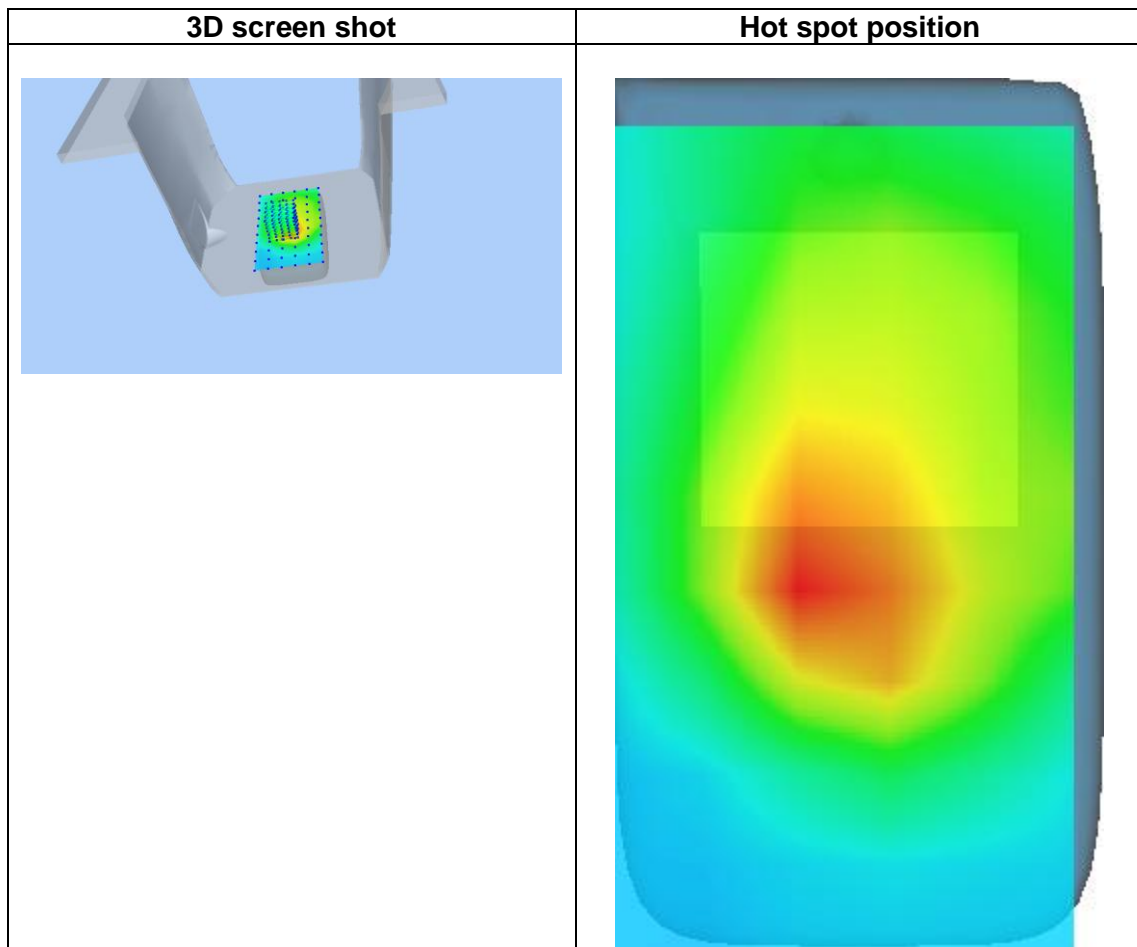
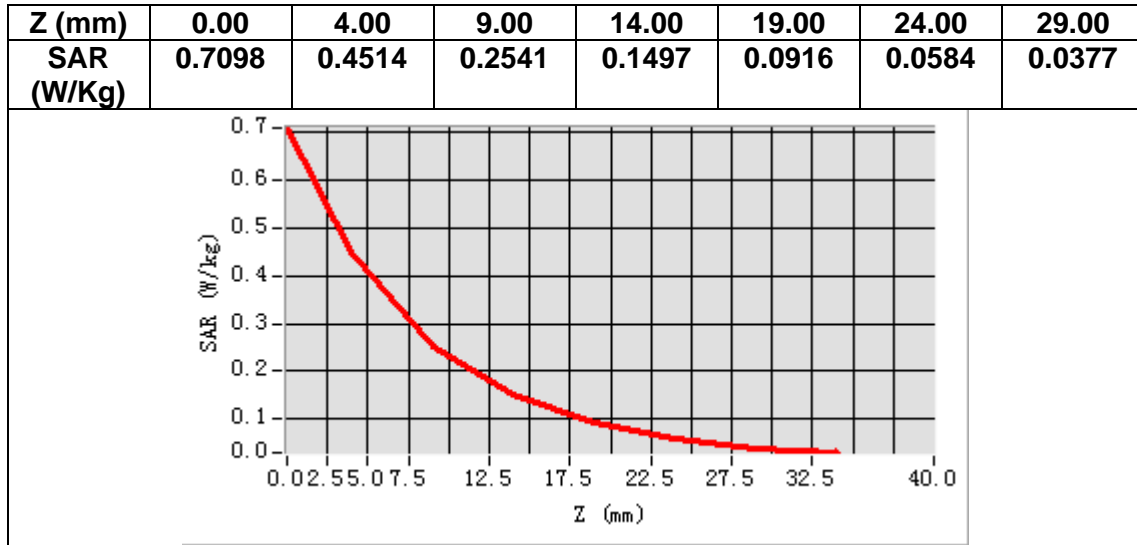

MEASUREMENT 5

Date of measurement: 30/10/2021

A. Experimental conditions.

Area Scan	<u>dx=15mm dy=15mm, h= 5.00 mm</u>
ZoomScan	<u>5x5x7, dx=8mm dy=8mm dz=5mm</u>
Phantom	<u>Left head</u>
Device Position	<u>Cheek</u>
Band	<u>Band2 WCDMA1900</u>
Channels	<u>Middle</u>
Signal	<u>WCDMA (Crest factor: 1.0)</u>

B. SAR Measurement Results

Frequency (MHz)	1880.000000
Relative permittivity (real part)	39.023312
Relative permittivity (imaginary part)	13.834666
Conductivity (S/m)	1.444954
Variation (%)	-1.630000

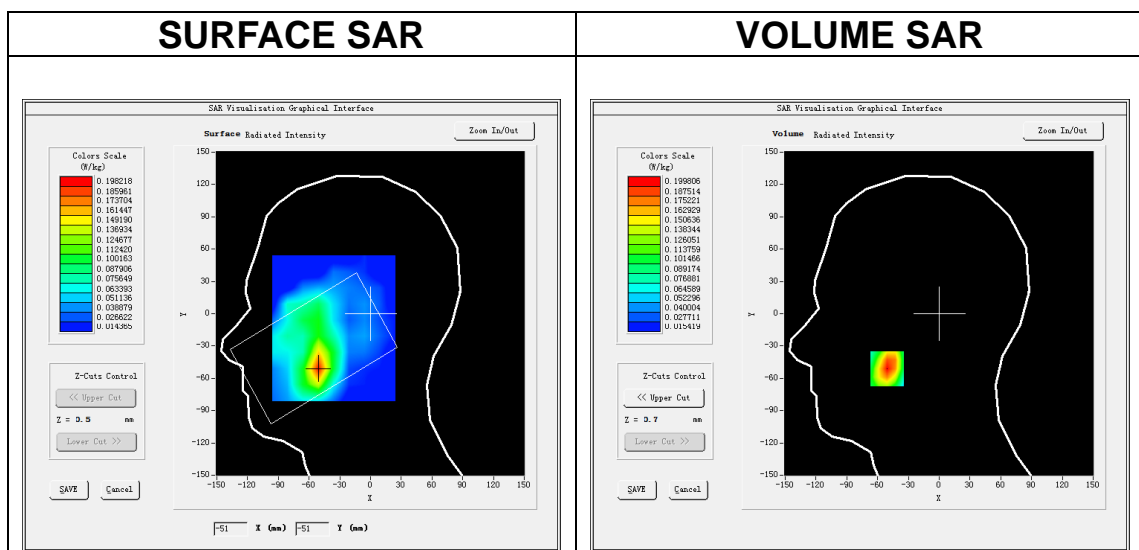

Maximum location: X=-51.00, Y=-51.00

SAR Peak: 0.27 W/kg

SAR 10g (W/Kg)	0.118372
SAR 1g (W/Kg)	0.192118

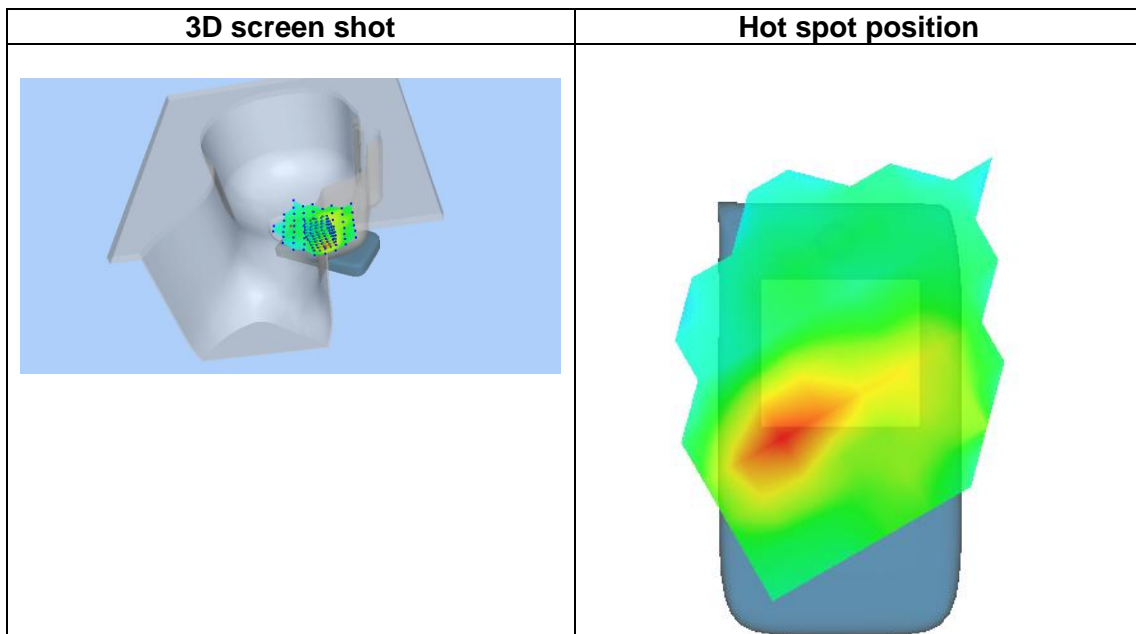
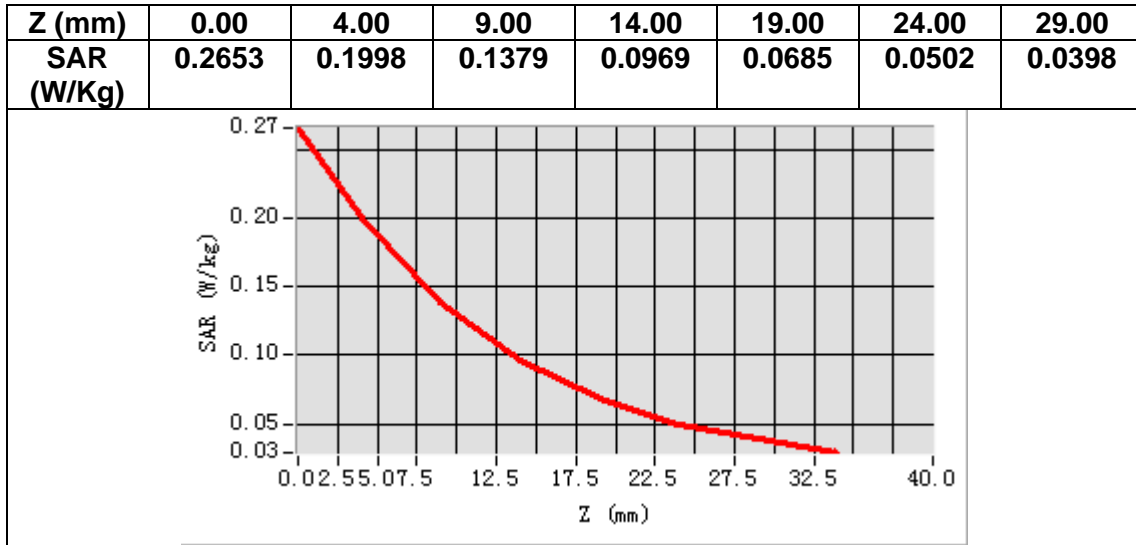

MEASUREMENT 6

Date of measurement: 30/10/2021

A. Experimental conditions.

Area Scan	<u>dx=15mm dy=15mm, h= 5.00 mm</u>
ZoomScan	<u>5x5x7, dx=8mm dy=8mm dz=5mm</u>
Phantom	<u>Validation plane</u>
Device Position	<u>Body</u>
Band	<u>Band2 WCDMA1900</u>
Channels	<u>Middle</u>
Signal	<u>WCDMA (Crest factor: 1.0)</u>

B. SAR Measurement Results

Frequency (MHz)	1880.000000
Relative permittivity (real part)	39.023312
Relative permittivity (imaginary part)	13.834666
Conductivity (S/m)	1.444954
Variation (%)	-0.300000

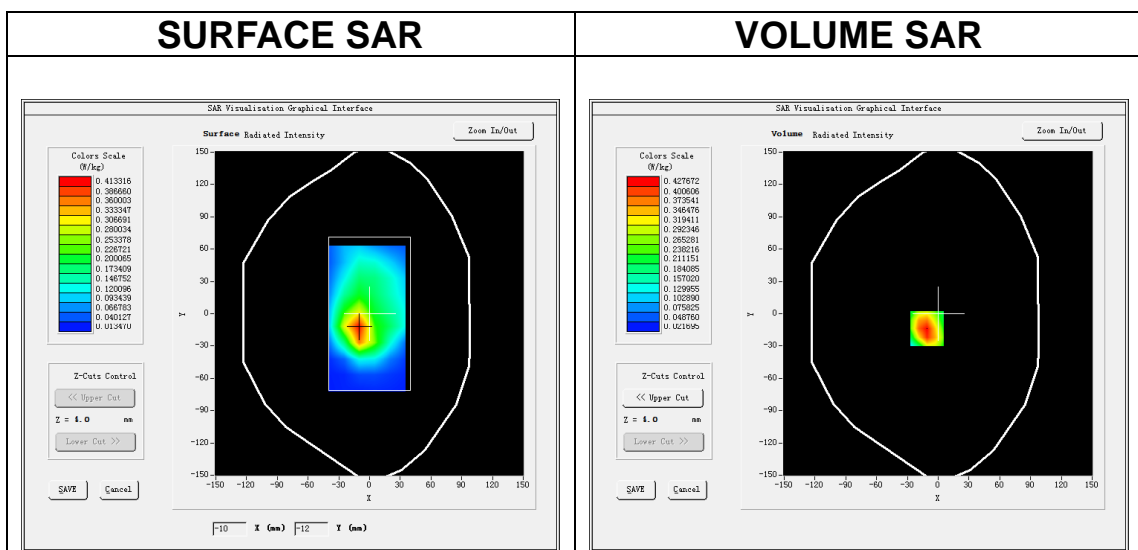

Maximum location: X=-11.00, Y=-14.00

SAR Peak: 0.67 W/kg

SAR 10g (W/Kg)	0.231396
SAR 1g (W/Kg)	0.421100

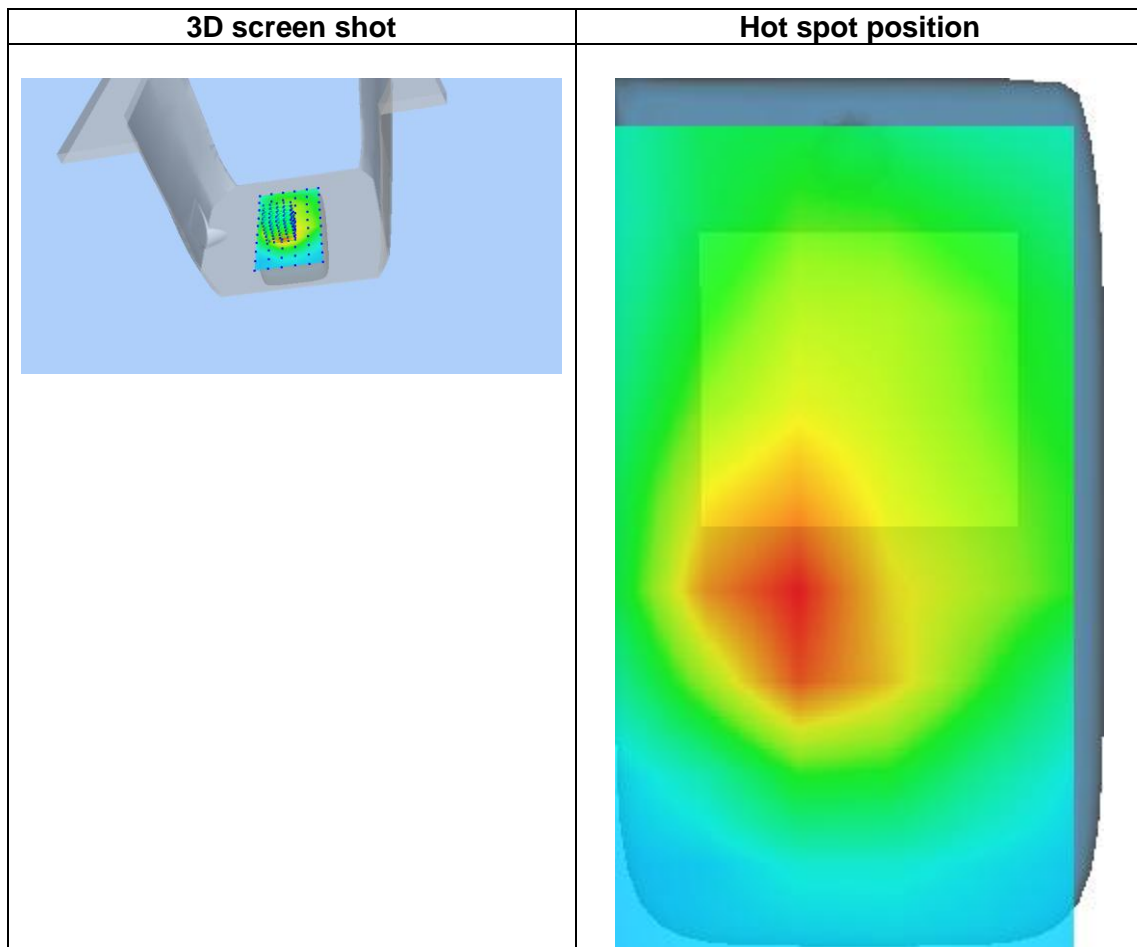
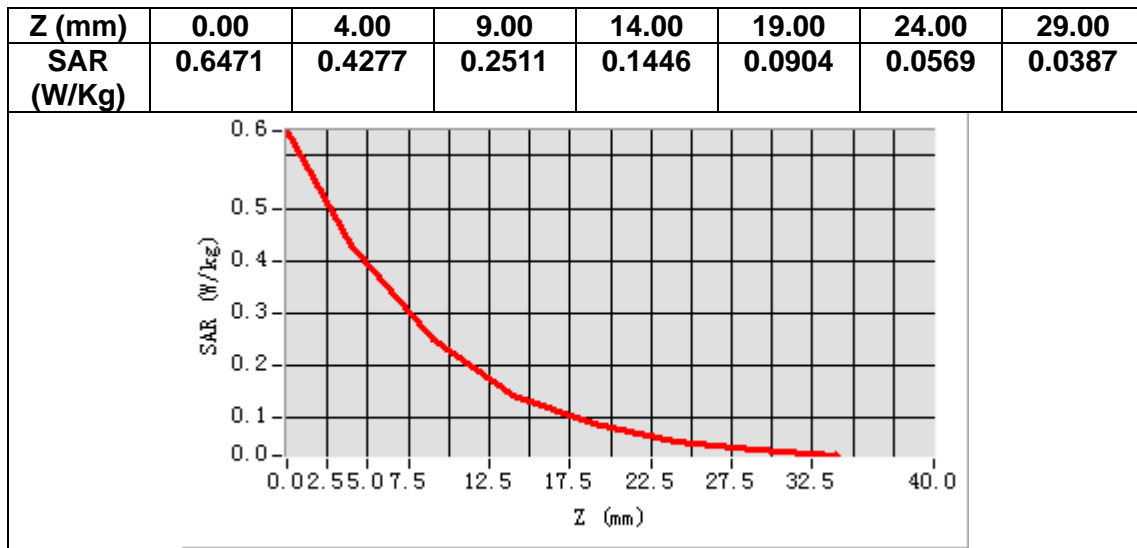

MEASUREMENT 7

Date of measurement: 26/10/2021

A. Experimental conditions.

Area Scan	<u>dx=15mm dy=15mm, h= 5.00 mm</u>
ZoomScan	<u>5x5x7, dx=8mm dy=8mm dz=5mm</u>
Phantom	<u>Left head</u>
Device Position	<u>Cheek</u>
Band	<u>Band4 WCDMA1700</u>
Channels	<u>Middle</u>
Signal	<u>WCDMA (Crest factor: 1.0)</u>

B. SAR Measurement Results

Frequency (MHz)	1732.600000
Relative permittivity (real part)	39.978233
Relative permittivity (imaginary part)	13.659690
Conductivity (S/m)	1.314366
Variation (%)	-1.770000

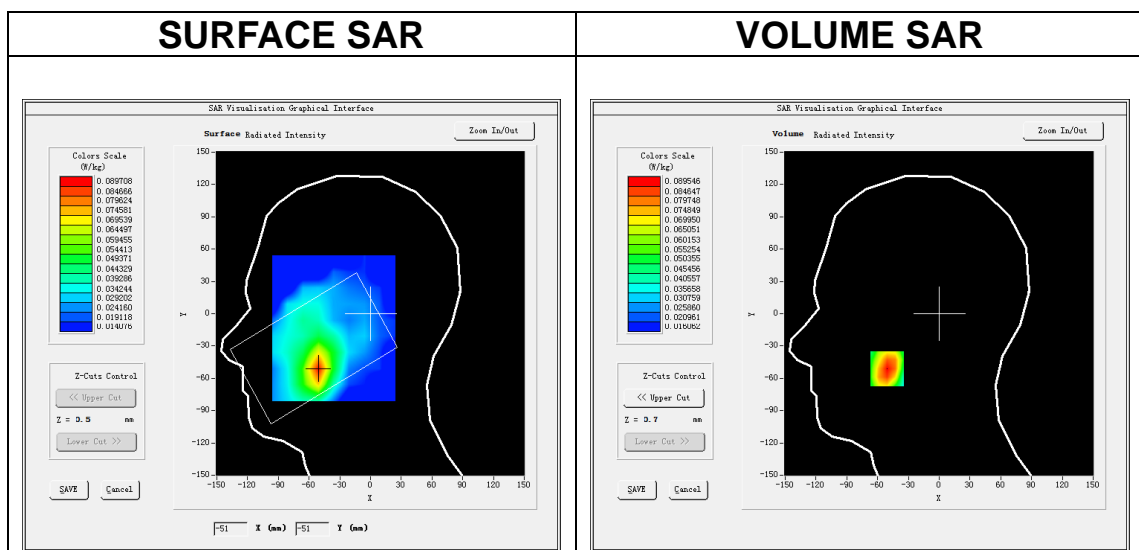

Maximum location: X=-51.00, Y=-51.00

SAR Peak: 0.12 W/kg

SAR 10g (W/Kg)	0.059117
SAR 1g (W/Kg)	0.086063

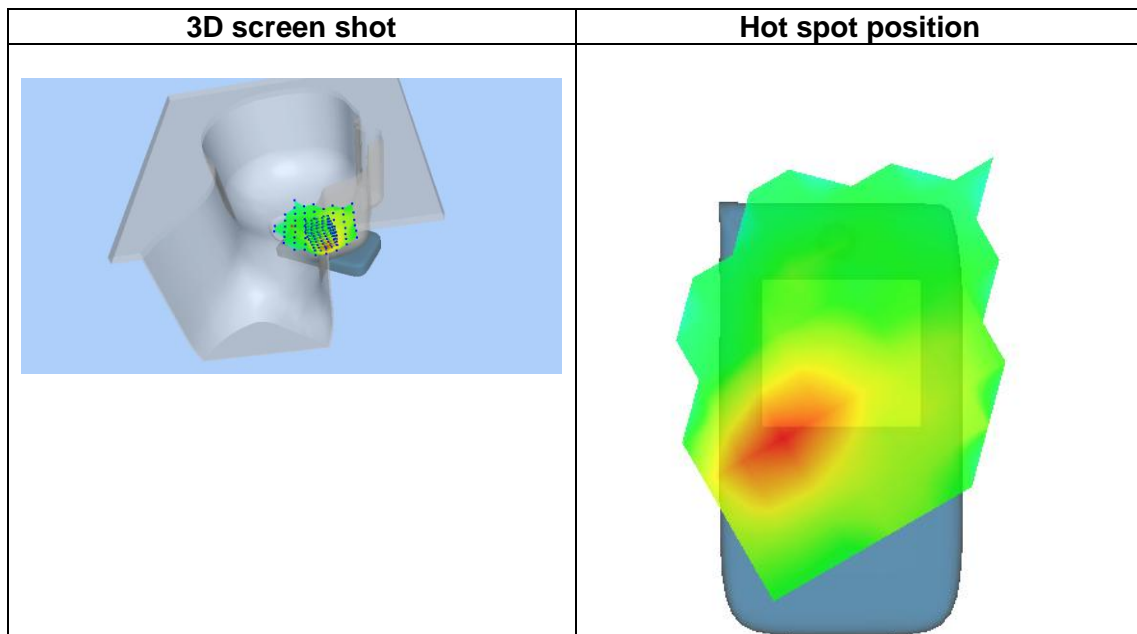
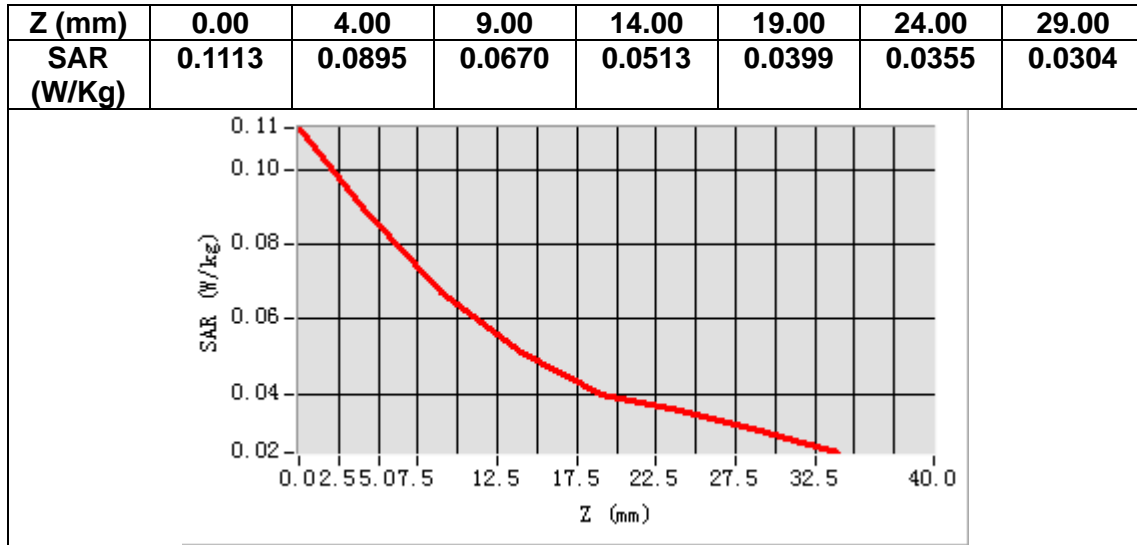

MEASUREMENT 8

Date of measurement: 26/10/2021

A. Experimental conditions.

Area Scan	<u>dx=15mm dy=15mm, h= 5.00 mm</u>
ZoomScan	<u>5x5x7, dx=8mm dy=8mm dz=5mm</u>
Phantom	<u>Validation plane</u>
Device Position	<u>Body</u>
Band	<u>Band4 WCDMA1700</u>
Channels	<u>Middle</u>
Signal	<u>WCDMA (Crest factor: 1.0)</u>

B. SAR Measurement Results

Frequency (MHz)	1732.600000
Relative permittivity (real part)	39.978233
Relative permittivity (imaginary part)	13.659690
Conductivity (S/m)	1.314366
Variation (%)	-0.150000

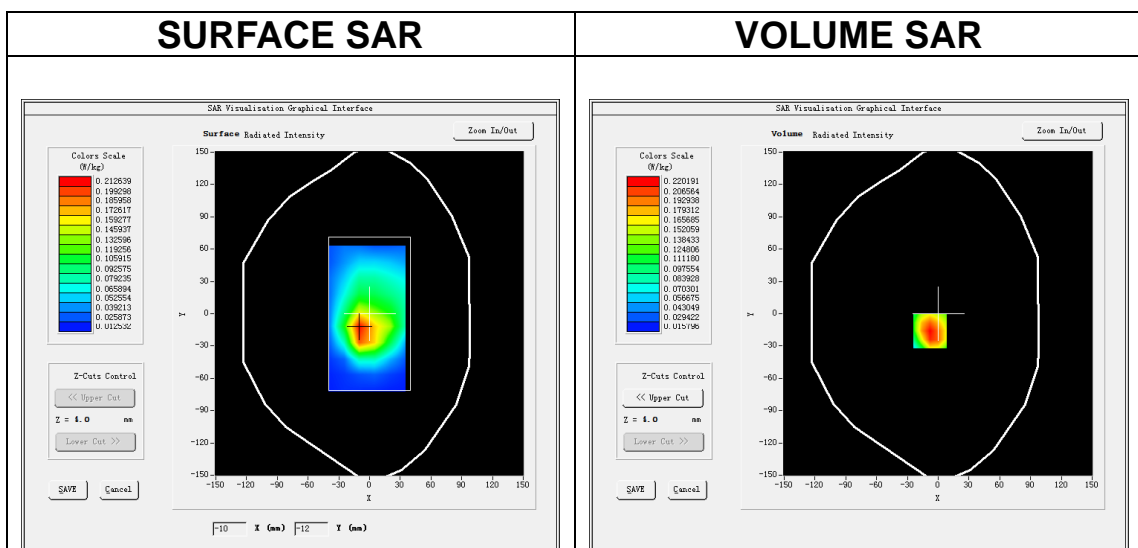

Maximum location: X=-8.00, Y=-16.00

SAR Peak: 0.34 W/kg

SAR 10g (W/Kg)	0.125337
SAR 1g (W/Kg)	0.212406

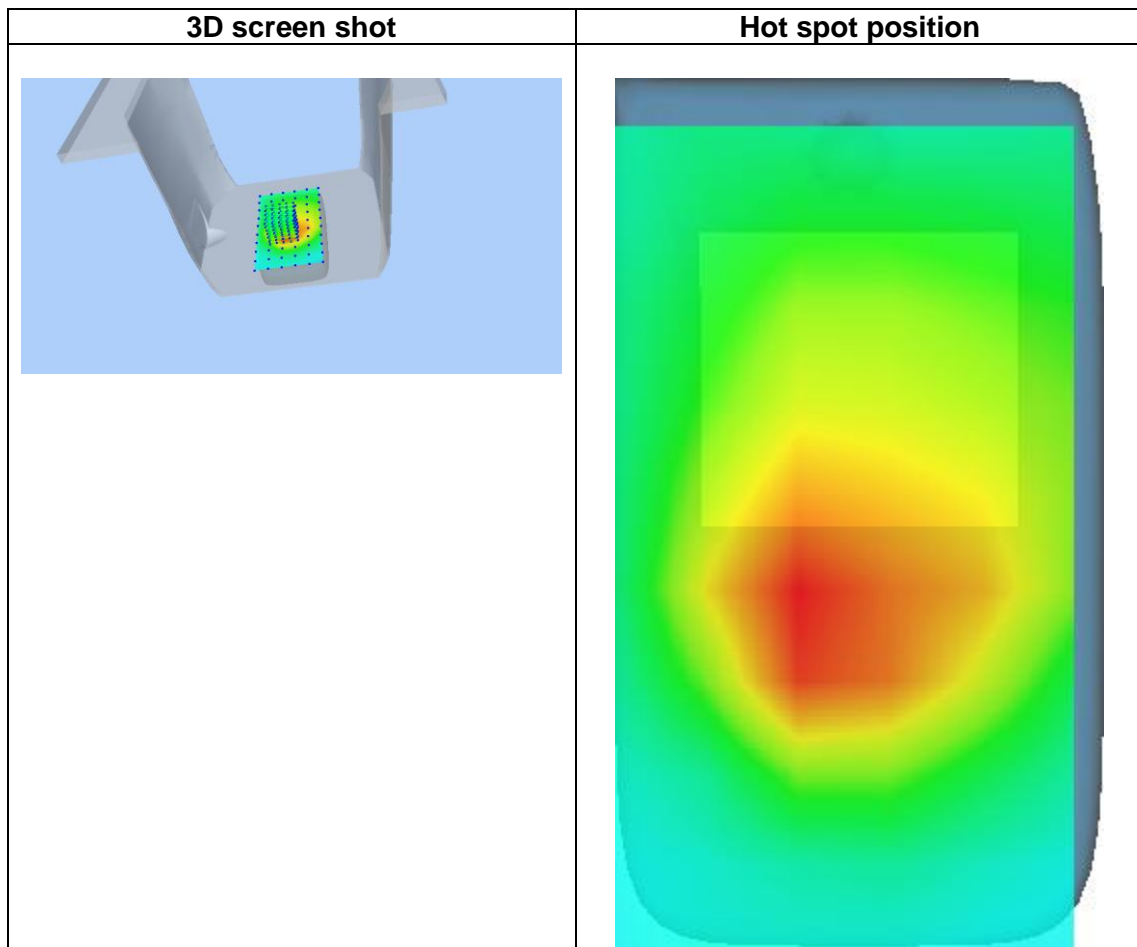
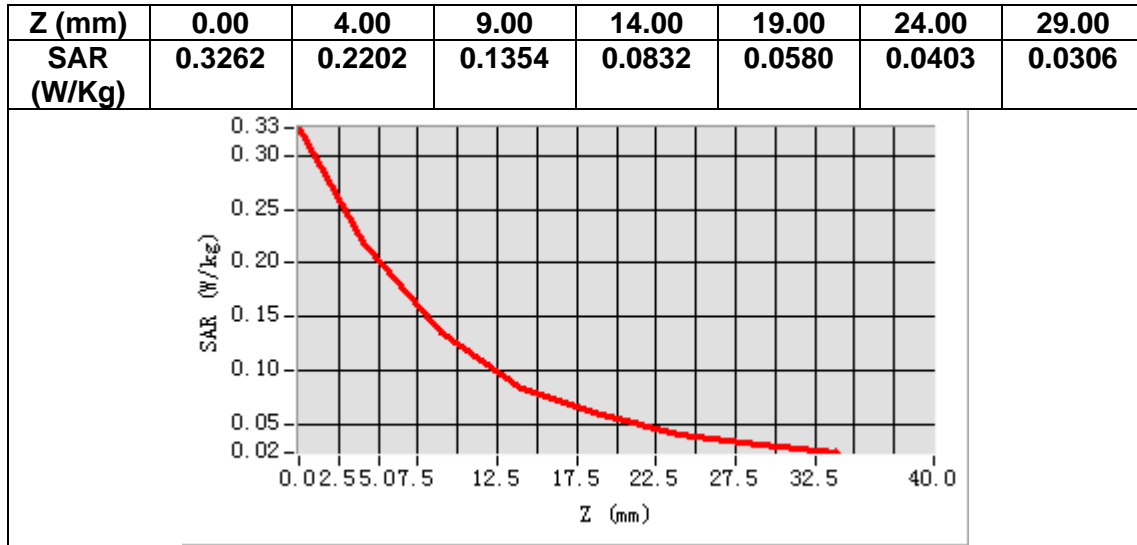

MEASUREMENT 9

Date of measurement: 7/11/2021

A. Experimental conditions.

Area Scan	<u>dx=15mm dy=15mm, h= 5.00 mm</u>
ZoomScan	<u>5x5x7,dx=8mm dy=8mm dz=5mm</u>
Phantom	<u>Left head</u>
Device Position	<u>Cheek</u>
Band	<u>Band5_WCDMA850</u>
Channels	<u>Middle</u>
Signal	<u>WCDMA (Crest factor: 1.0)</u>

B. SAR Measurement Results

Frequency (MHz)	836.400000
Relative permittivity (real part)	42.726318
Relative permittivity (imaginary part)	19.994938
Conductivity (S/m)	0.929098
Variation (%)	-0.050000

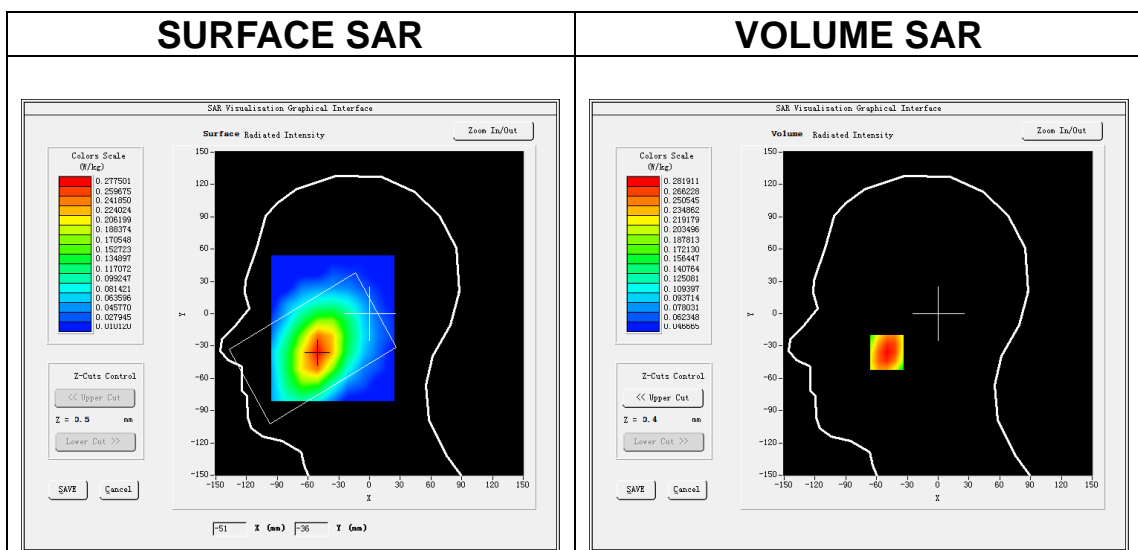

Maximum location: X=-50.00, Y=-36.00

SAR Peak: 0.33 W/kg

SAR 10g (W/Kg)	0.211577
SAR 1g (W/Kg)	0.276126

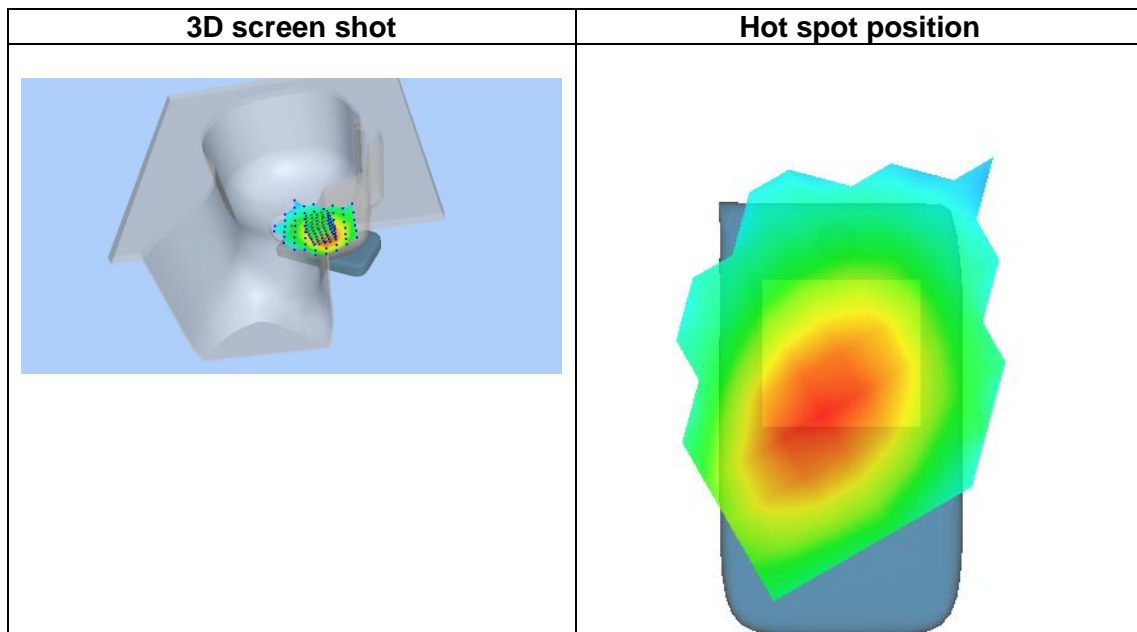
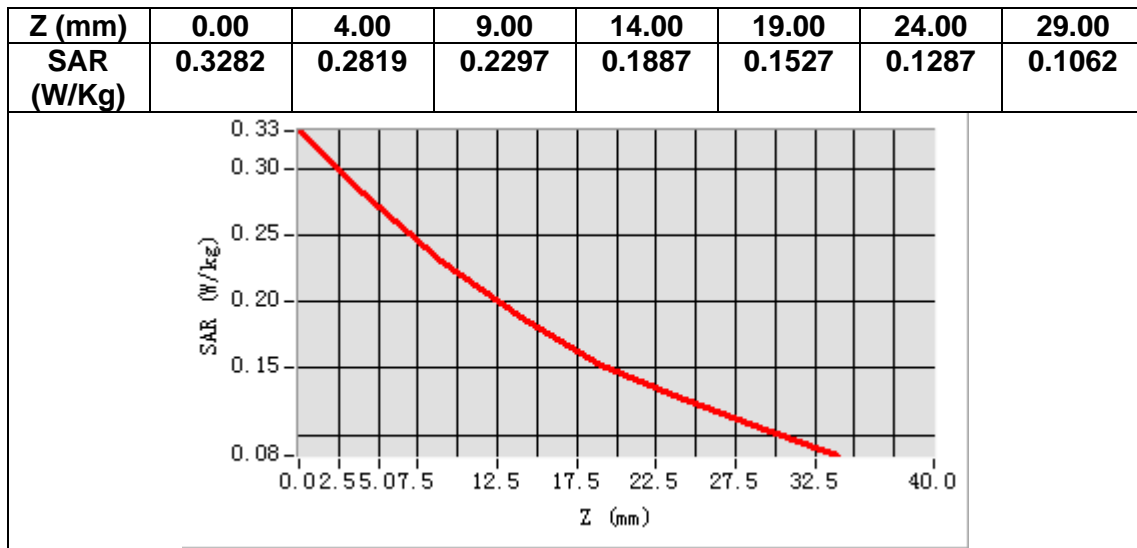

MEASUREMENT 10

Date of measurement: 7/11/2021

A. Experimental conditions.

Area Scan	<u>dx=15mm dy=15mm, h= 5.00 mm</u>
ZoomScan	<u>5x5x7, dx=8mm dy=8mm dz=5mm</u>
Phantom	<u>Validation plane</u>
Device Position	<u>Body</u>
Band	<u>Band5_WCDMA850</u>
Channels	<u>Middle</u>
Signal	<u>WCDMA (Crest factor: 1.0)</u>

B. SAR Measurement Results

Frequency (MHz)	836.400000
Relative permittivity (real part)	42.726318
Relative permittivity (imaginary part)	19.994938
Conductivity (S/m)	0.929098
Variation (%)	-1.350000

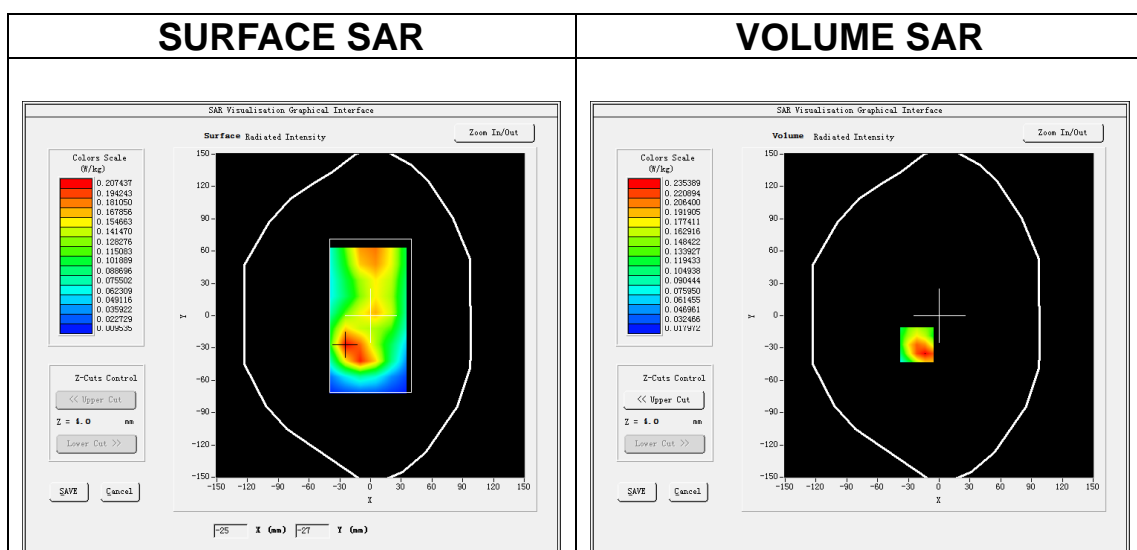

Maximum location: X=-22.00, Y=-27.00

SAR Peak: 0.37 W/kg

SAR 10g (W/Kg)	0.133226
SAR 1g (W/Kg)	0.227538

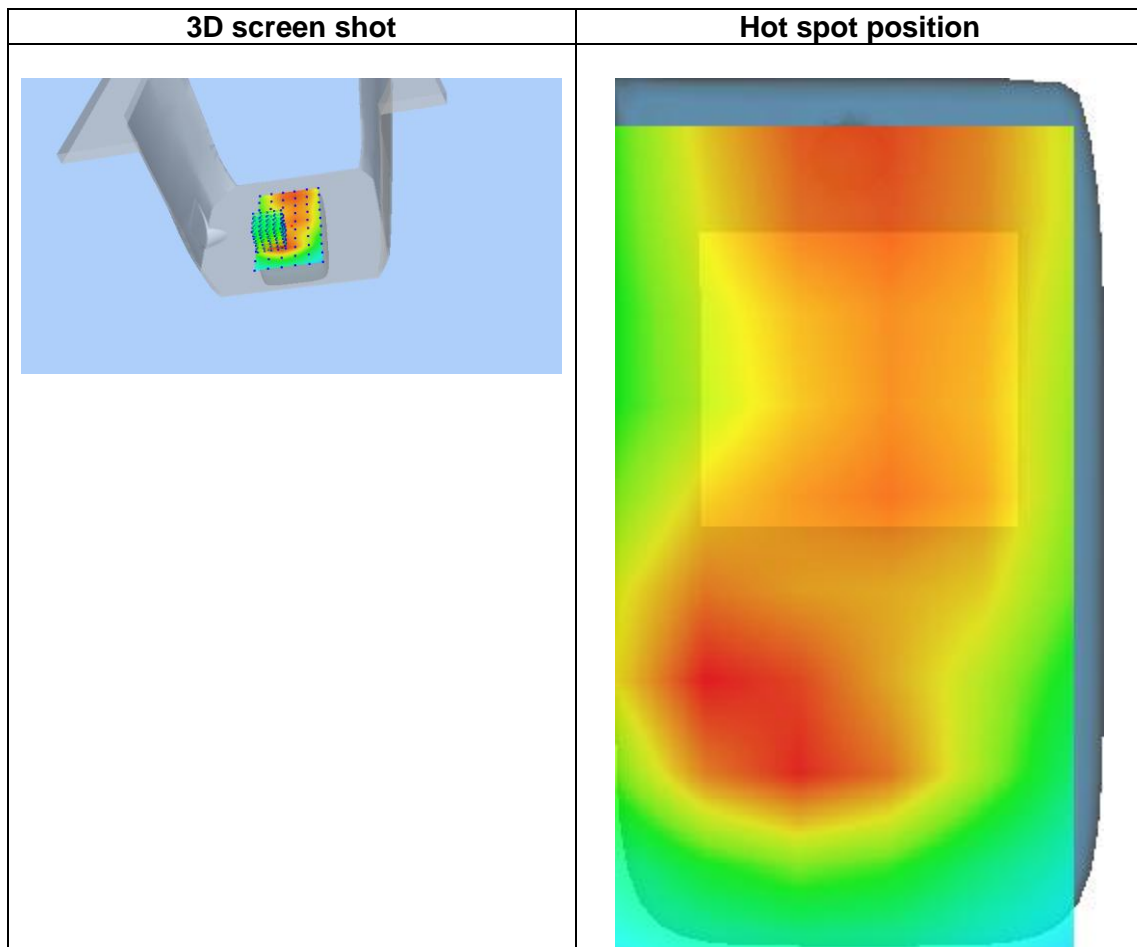
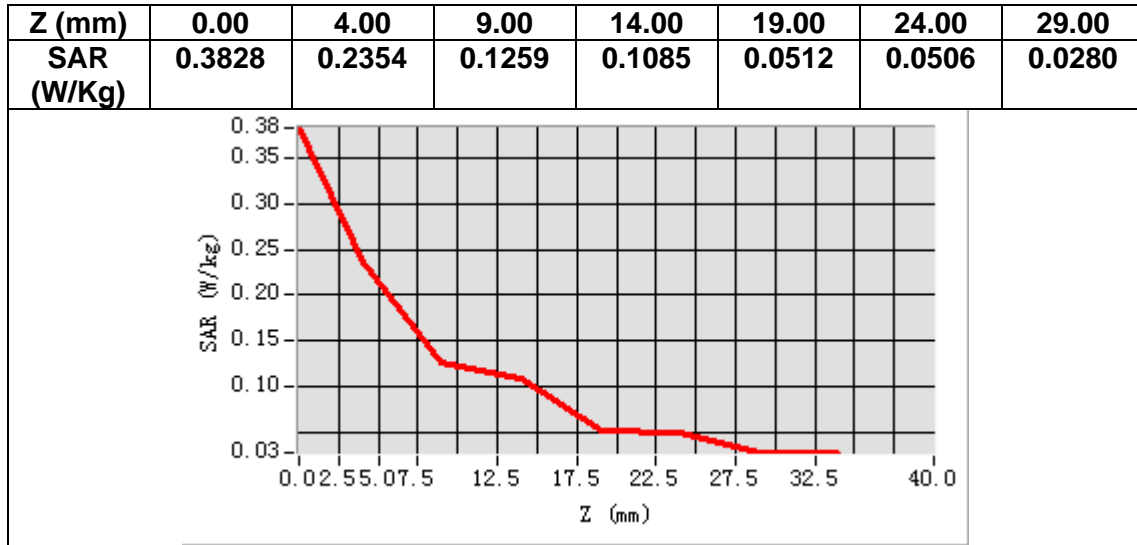

MEASUREMENT 11

Date of measurement: 25/10/2021

A. Experimental conditions.

Area Scan	<u>dx=10mm dy=10mm, h= 2.00 mm</u>
ZoomScan	<u>7x7x12,dx=4mm dy=4mm dz=2mm</u>
Phantom	<u>Left head</u>
Device Position	<u>Cheek</u>
Band	<u>IEEE 802.11ac U-NII</u>
Channels	<u>Middle</u>
Signal	<u>IEEE802.11ac (Crest factor: 1.0)</u>

B. SAR Measurement Results

Frequency (MHz)	5210.000000
Relative permittivity (real part)	37.417890
Relative permittivity (imaginary part)	15.565688
Conductivity (S/m)	4.505402
Variation (%)	2.360000

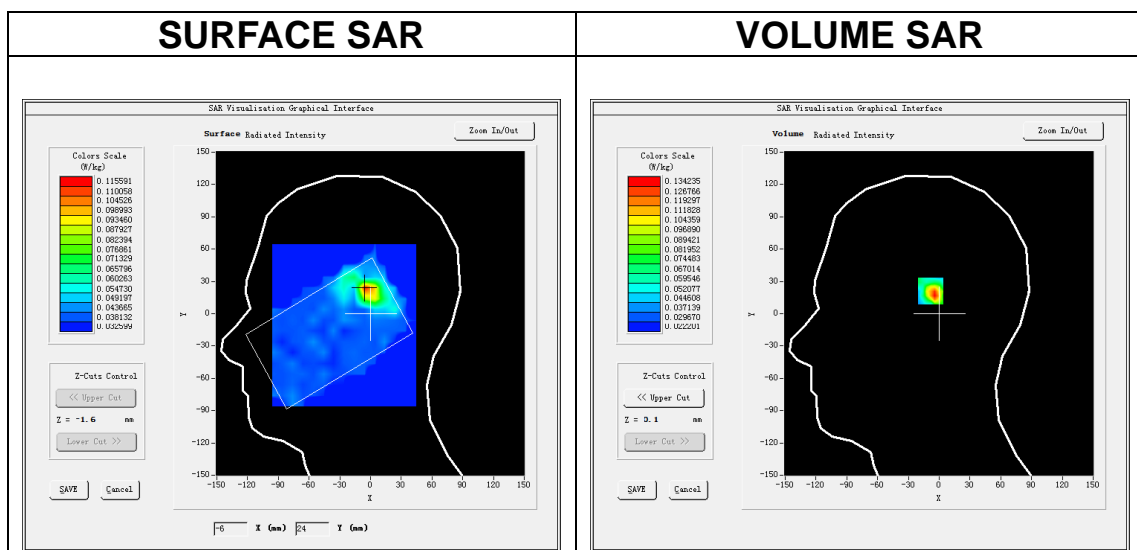

Maximum location: X=-5.00, Y=22.00

SAR Peak: 0.33 W/kg

SAR 10g (W/Kg)	0.063577
SAR 1g (W/Kg)	0.120280

Z (m)	0.00	2.00	4.00	6.00	8.00	10.0	12.0	14.0	16.0	18.0	20.0	22.0
SAR (W/Kg)	0.2205	0.1342	0.0552	0.0516	0.0387	0.0396	0.0362	0.0372	0.0336	0.0287	0.0368	0.0378

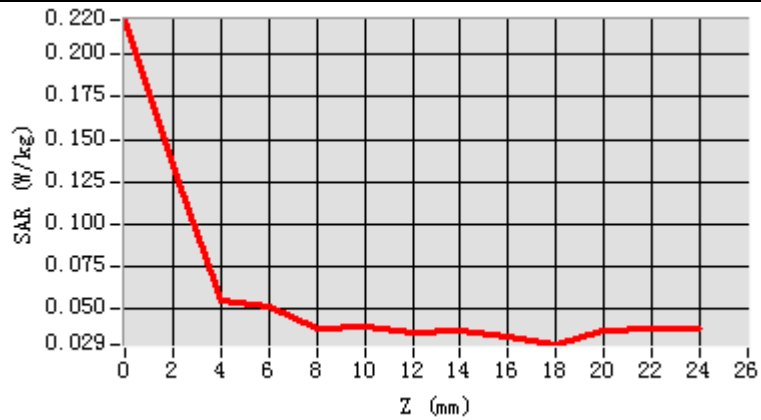

3D screen shot

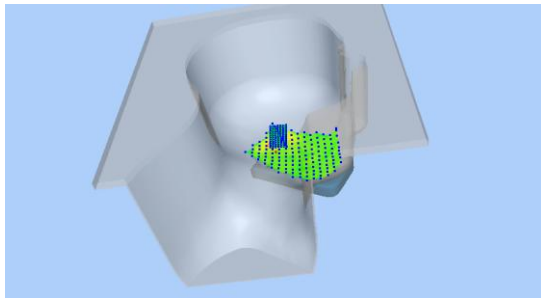

Hot spot position

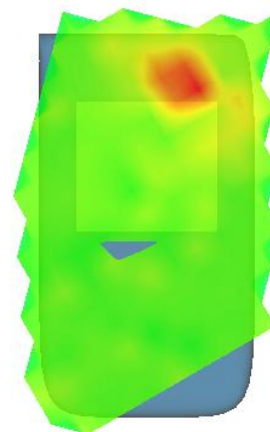

MEASUREMENT 12

Date of measurement: 25/10/2021

A. Experimental conditions.

Area Scan	<u>dx=10mm dy=10mm, h= 2.00 mm</u>
ZoomScan	<u>7x7x12,dx=4mm dy=4mm dz=2mm</u>
Phantom	<u>Left head</u>
Device Position	<u>Cheek</u>
Band	<u>IEEE 802.11a U-NII</u>
Channels	<u>Middle</u>
Signal	<u>IEEE802.11a (Crest factor: 1.0)</u>

B. SAR Measurement Results

Frequency (MHz)	5280.000000
Relative permittivity (real part)	37.380790
Relative permittivity (imaginary part)	15.670489
Conductivity (S/m)	4.596677
Variation (%)	0.330000

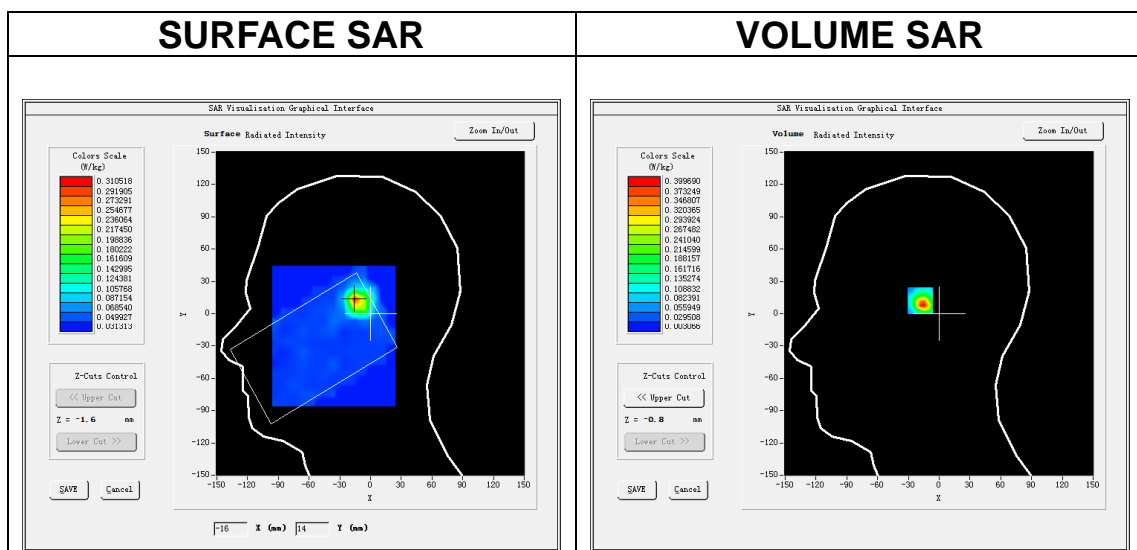

Maximum location: X=-15.00, Y=13.00

SAR Peak: 1.07 W/kg

SAR 10g (W/Kg)	0.123767
SAR 1g (W/Kg)	0.360883

Z (m)	0.00	2.00	4.00	6.00	8.00	10.00	12.00	14.00	16.00	18.00	20.00	22.00
SAR (W/Kg)	0.6813	0.3997	0.1610	0.1241	0.0734	0.0532	0.0500	0.0411	0.0499	0.0473	0.0364	0.0363

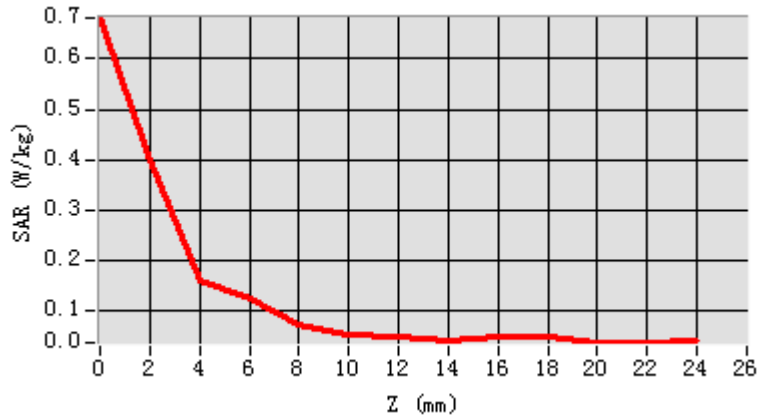

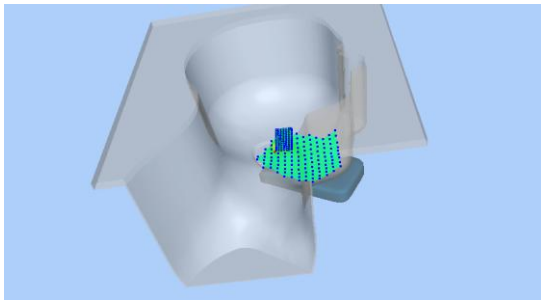
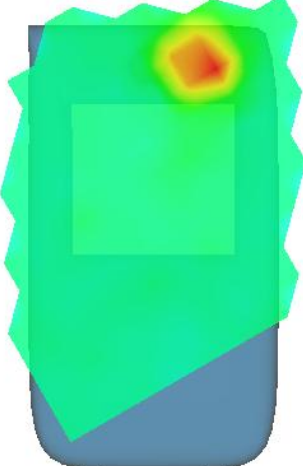
3D screen shot	Hot spot position
	

MEASUREMENT 13

Date of measurement: 11/11/2021

A. Experimental conditions.

Area Scan	<u>dx=10mm dy=10mm, h= 2.00 mm</u>
ZoomScan	<u>7x7x12,dx=4mm dy=4mm dz=2mm</u>
Phantom	<u>Left head</u>
Device Position	<u>Cheek</u>
Band	<u>IEEE 802.11ac U-NII</u>
Channels	<u>Middle</u>
Signal	<u>IEEE802.11ac (Crest factor: 1.0)</u>

B. SAR Measurement Results

Frequency (MHz)	5610.000000
Relative permittivity (real part)	36.375276
Relative permittivity (imaginary part)	16.223542
Conductivity (S/m)	5.056337
Variation (%)	3.400000

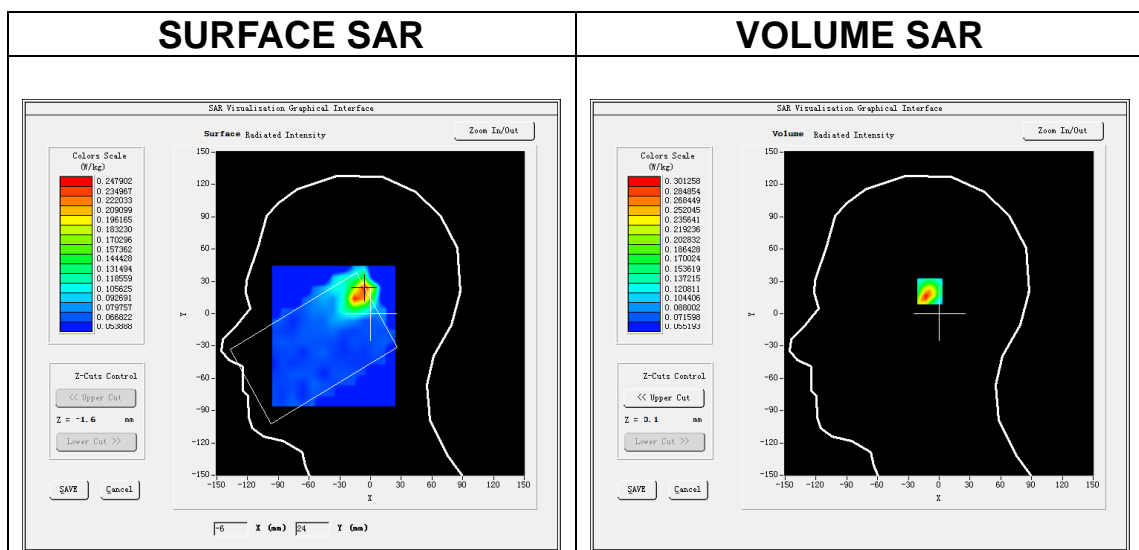

Maximum location: X=-6.00, Y=23.00

SAR Peak: 0.74 W/kg

SAR 10g (W/Kg)	0.136298
SAR 1g (W/Kg)	0.285811

Z (m)	0.00	2.00	4.00	6.00	8.00	10.00	12.00	14.00	16.00	18.00	20.00	22.00
SAR (W/Kg)	0.4905	0.3013	0.1336	0.1133	0.0815	0.0779	0.0652	0.0676	0.0672	0.0613	0.0730	0.0638

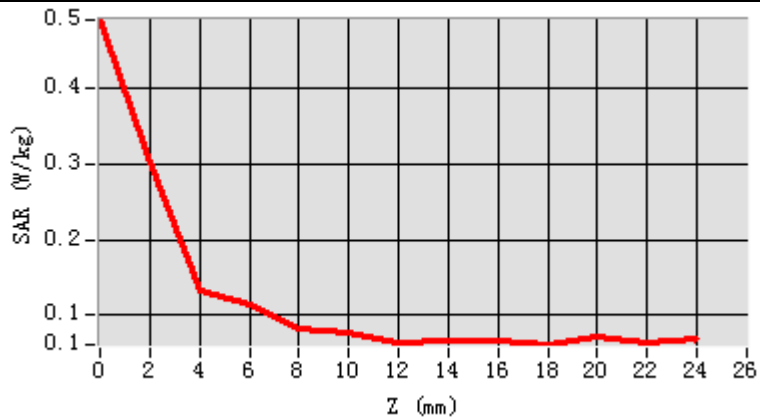

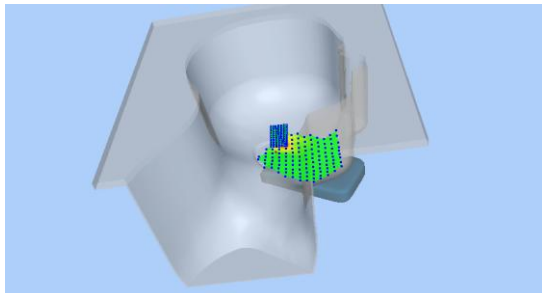
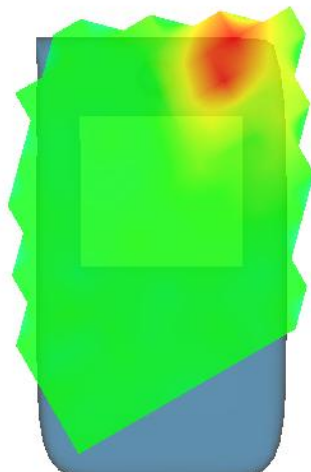
3D screen shot	Hot spot position
	

MEASUREMENT 14

Date of measurement: 27/10/2021

A. Experimental conditions.

Area Scan	<u>dx=10mm dy=10mm, h= 2.00 mm</u>
ZoomScan	<u>7x7x12,dx=4mm dy=4mm dz=2mm</u>
Phantom	<u>Left head</u>
Device Position	<u>Cheek</u>
Band	<u>IEEE 802.11n U-NII</u>
Channels	<u>Middle</u>
Signal	<u>IEEE802.11n (Crest factor: 1.0)</u>

B. SAR Measurement Results

Frequency (MHz)	5785.000000
Relative permittivity (real part)	36.580533
Relative permittivity (imaginary part)	15.792511
Conductivity (S/m)	5.075538
Variation (%)	0.350000

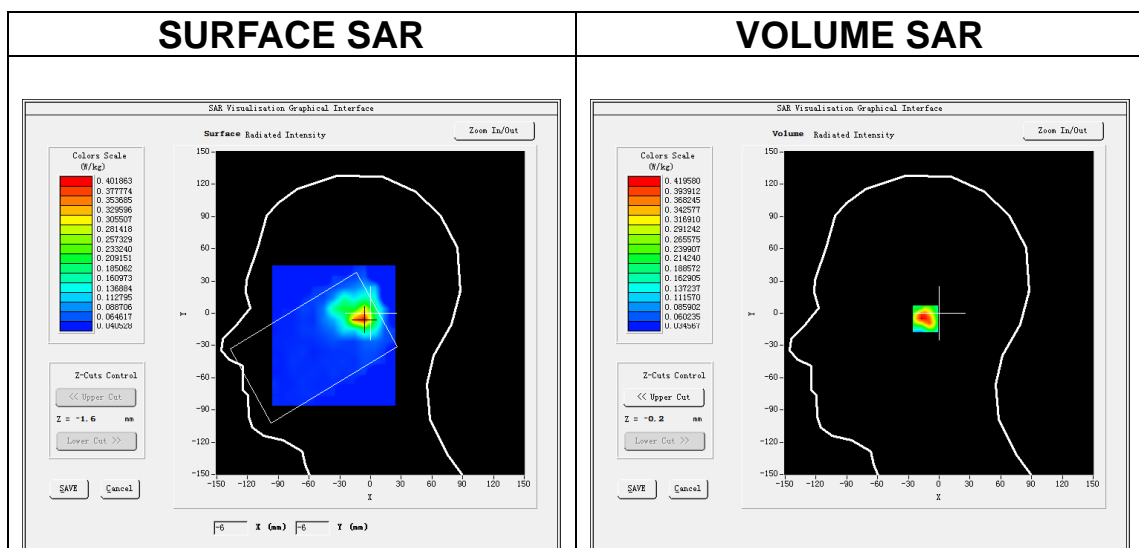

Maximum location: X=-8.00, Y=-5.00

SAR Peak: 1.07 W/kg

SAR 10g (W/Kg)	0.164150
SAR 1g (W/Kg)	0.404985

Z (m)	0.00	2.00	4.00	6.00	8.00	10.0	12.0	14.0	16.0	18.0	20.0	22.0
SAR (W/Kg)	0.6766	0.4196	0.2104	0.1436	0.0992	0.0530	0.0638	0.0461	0.0483	0.0430	0.0494	0.0497

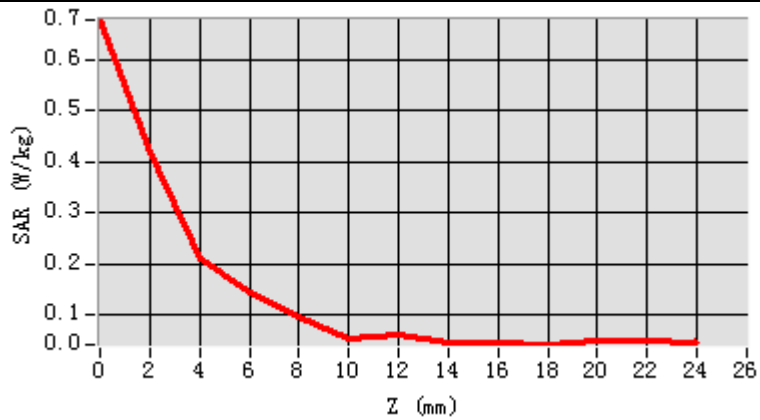

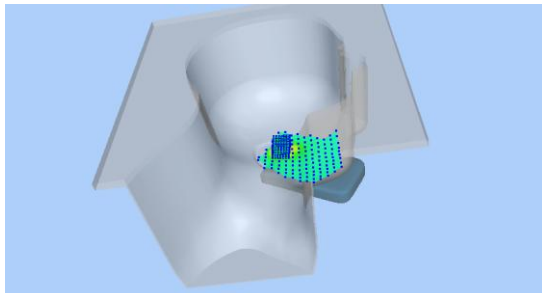
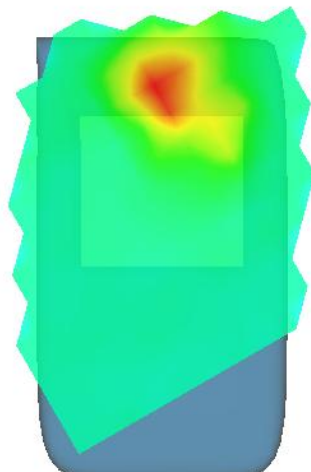
3D screen shot	Hot spot position
	

MEASUREMENT 15

Date of measurement: 25/10/2021

A. Experimental conditions.

Area Scan	<u>dx=10mm dy=10mm, h= 2.00 mm</u>
ZoomScan	<u>7x7x12,dx=4mm dy=4mm dz=2mm</u>
Phantom	<u>Validation plane</u>
Device Position	<u>Body</u>
Band	<u>IEEE 802.11a U-NII</u>
Channels	<u>Middle</u>
Signal	<u>IEEE802.11a (Crest factor: 1.0)</u>

B. SAR Measurement Results

Frequency (MHz)	5210.000000
Relative permittivity (real part)	37.417890
Relative permittivity (imaginary part)	15.565688
Conductivity (S/m)	4.505402
Variation (%)	1.460000

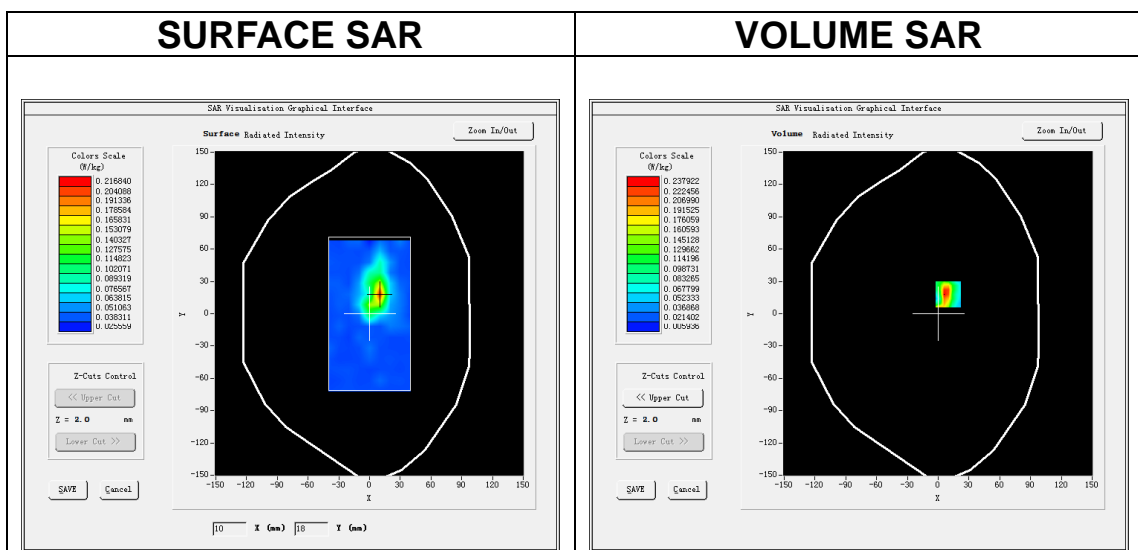

Maximum location: X=10.00, Y=18.00

SAR Peak: 0.44 W/kg

SAR 10g (W/Kg)	0.065014
SAR 1g (W/Kg)	0.193055

Z (m m)	0.00	2.00	4.00	6.00	8.00	10.00	12.00	14.00	16.00	18.00	20.00	22.00
SAR (W/Kg)	0.4061	0.2379	0.0794	0.0777	0.0439	0.0396	0.0354	0.0347	0.0387	0.0350	0.0355	0.0365

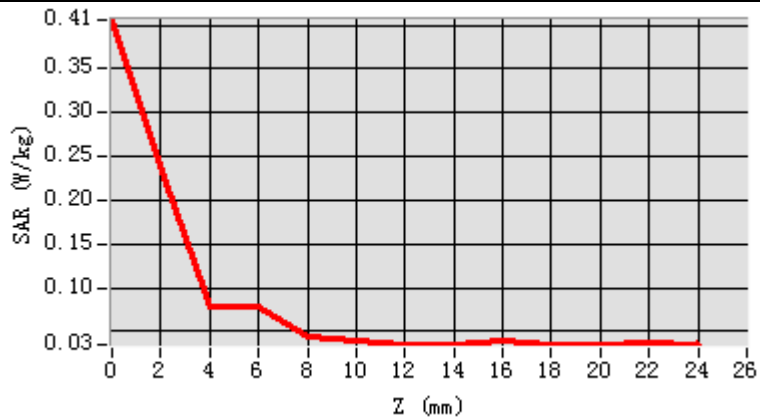

3D screen shot

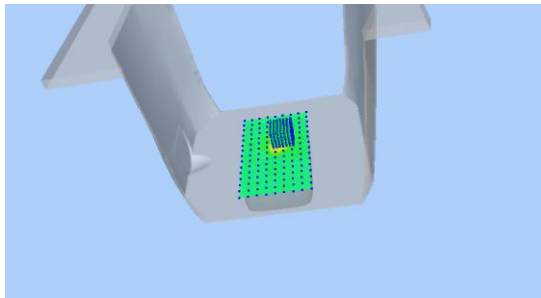

Hot spot position

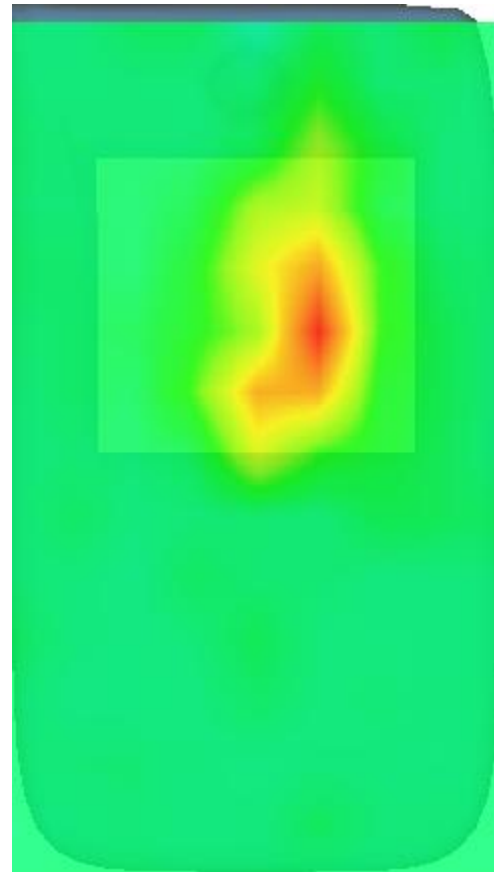

MEASUREMENT 16

Date of measurement: 25/10/2021

A. Experimental conditions.

Area Scan	<u>dx=10mm dy=10mm, h= 2.00 mm</u>
ZoomScan	<u>7x7x12,dx=4mm dy=4mm dz=2mm</u>
Phantom	<u>Validation plane</u>
Device Position	<u>Body</u>
Band	<u>IEEE 802.11a U-NII</u>
Channels	<u>Middle</u>
Signal	<u>IEEE802.11a (Crest factor: 1.0)</u>

B. SAR Measurement Results

Frequency (MHz)	5280.000000
Relative permittivity (real part)	37.380790
Relative permittivity (imaginary part)	15.670489
Conductivity (S/m)	4.596677
Variation (%)	1.110000

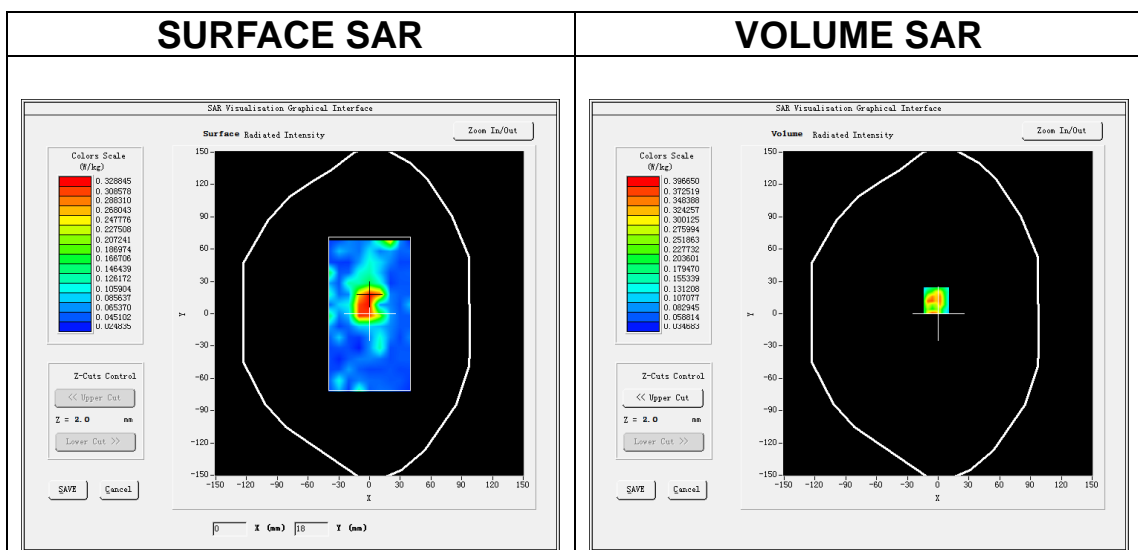

Maximum location: X=-2.00, Y=12.00

SAR Peak: 0.71 W/kg

SAR 10g (W/Kg)	0.108122
SAR 1g (W/Kg)	0.183964

Z (m m)	0.00	2.00	4.00	6.00	8.00	10.00	12.00	14.00	16.00	18.00	20.00	22.00
SAR (W/Kg)	0.7045	0.3967	0.1113	0.1125	0.0415	0.0573	0.0378	0.0423	0.0444	0.0375	0.0399	0.0403

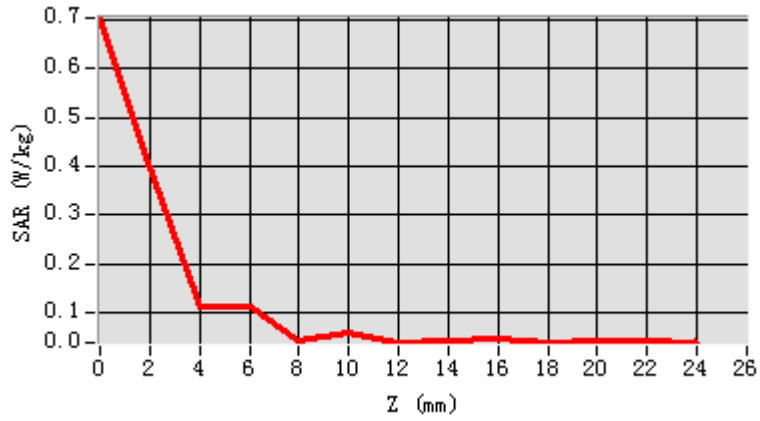

3D screen shot

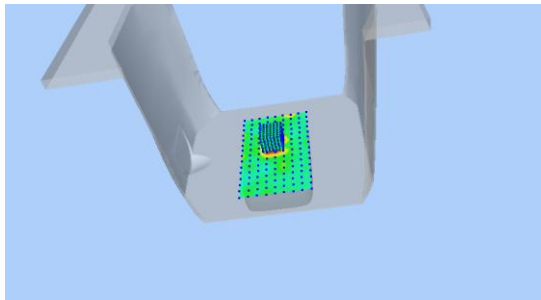

Hot spot position

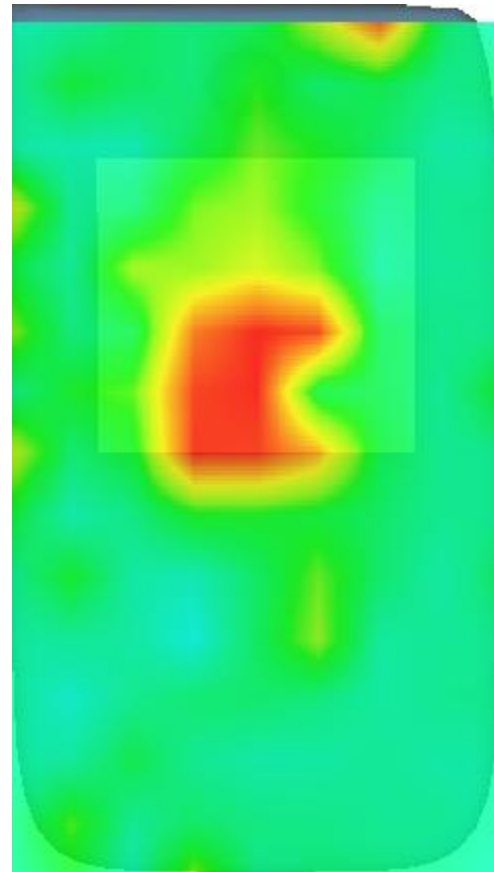

MEASUREMENT 17

Date of measurement: 11/11/2021

A. Experimental conditions.

Area Scan	<u>dx=10mm dy=10mm, h= 2.00 mm</u>
ZoomScan	<u>7x7x12,dx=4mm dy=4mm dz=2mm</u>
Phantom	<u>Validation plane</u>
Device Position	<u>Body</u>
Band	<u>IEEE 802.11ac U-NII</u>
Channels	<u>Middle</u>
Signal	<u>IEEE802.11ac (Crest factor: 1.0)</u>

B. SAR Measurement Results

Frequency (MHz)	5610.000000
Relative permittivity (real part)	36.375276
Relative permittivity (imaginary part)	16.223542
Conductivity (S/m)	5.060039
Variation (%)	0.620000

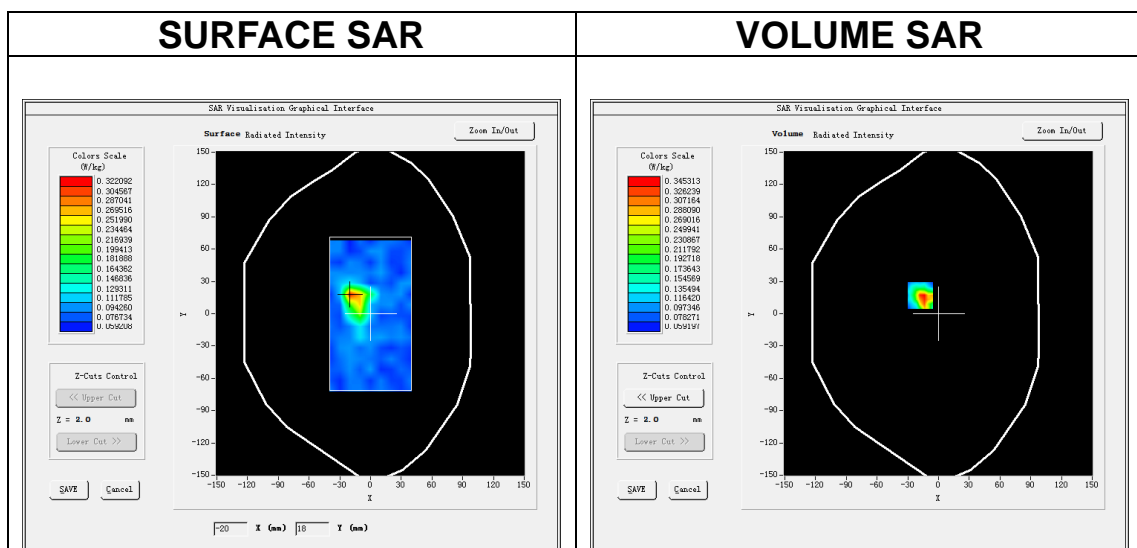

Maximum location: X=-18.00, Y=17.00

SAR Peak: 0.62 W/kg

SAR 10g (W/Kg)	0.123241
SAR 1g (W/Kg)	0.207556

Z (m)	0.00	2.00	4.00	6.00	8.00	10.00	12.00	14.00	16.00	18.00	20.00	22.00
SAR (W/Kg)	0.5684	0.3453	0.1440	0.1218	0.1126	0.0991	0.0904	0.0991	0.0811	0.0773	0.0930	0.0765

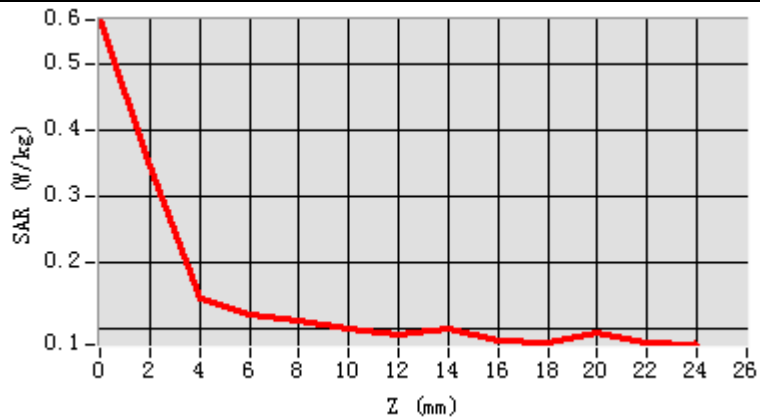

3D screen shot

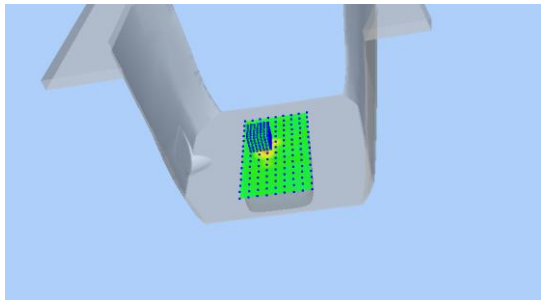

Hot spot position

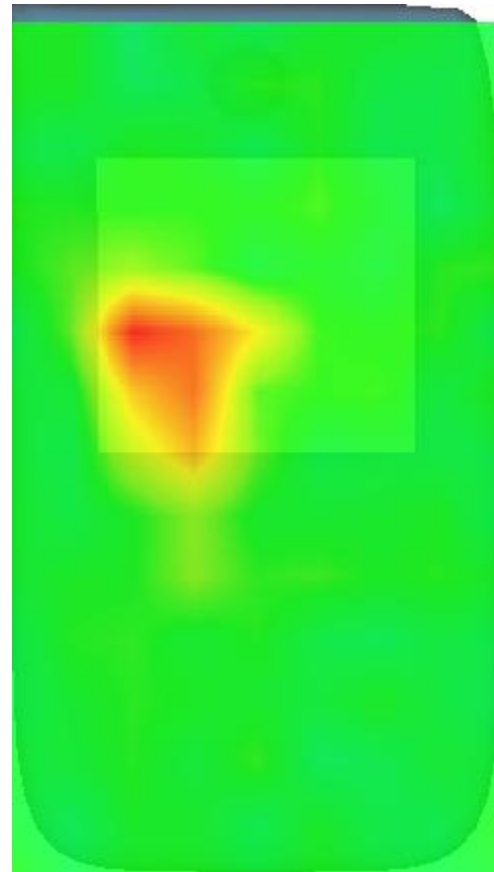

MEASUREMENT 18

Date of measurement: 27/10/2021

A. Experimental conditions.

Area Scan	<u>dx=10mm dy=10mm, h= 2.00 mm</u>
ZoomScan	<u>7x7x12,dx=4mm dy=4mm dz=2mm</u>
Phantom	<u>Validation plane</u>
Device Position	<u>Body</u>
Band	<u>IEEE 802.11n U-NII</u>
Channels	<u>Middle</u>
Signal	<u>IEEE802.11n (Crest factor: 1.0)</u>

B. SAR Measurement Results

Frequency (MHz)	5785.000000
Relative permittivity (real part)	36.580533
Relative permittivity (imaginary part)	15.792511
Conductivity (S/m)	5.075538
Variation (%)	-2.280000

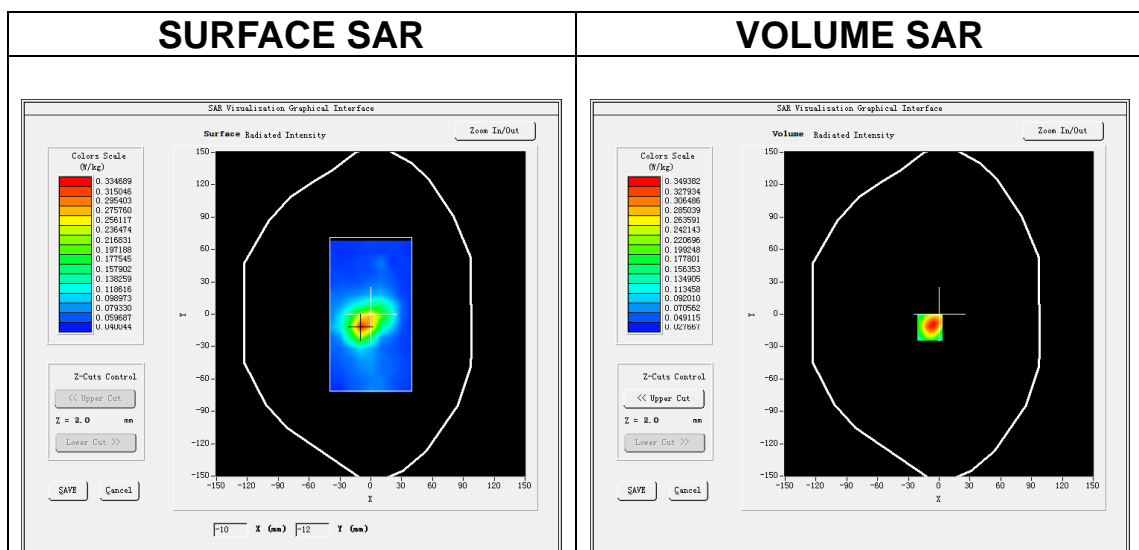

Maximum location: X=-9.00, Y=-12.00
SAR Peak: 0.55 W/kg

SAR 10g (W/Kg)	0.109726
SAR 1g (W/Kg)	0.211086

Z (m m)	0.00	2.00	4.00	6.00	8.00	10.00	12.00	14.00	16.00	18.00	20.00	22.00
SAR (W/Kg)	0.5477	0.3494	0.1830	0.1447	0.0958	0.0798	0.0640	0.0596	0.0562	0.0479	0.0459	0.0463

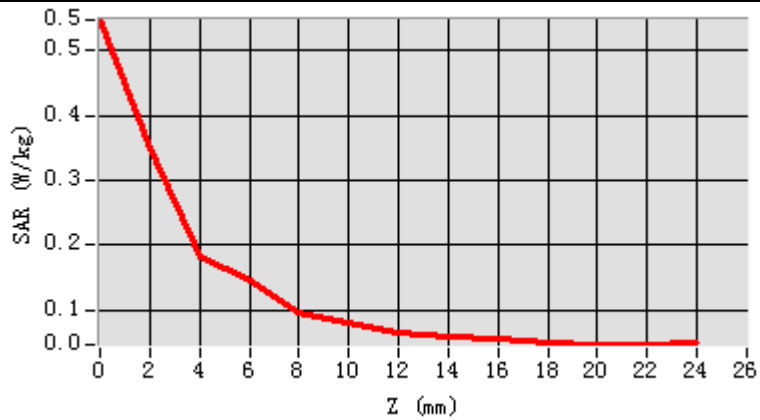

3D screen shot

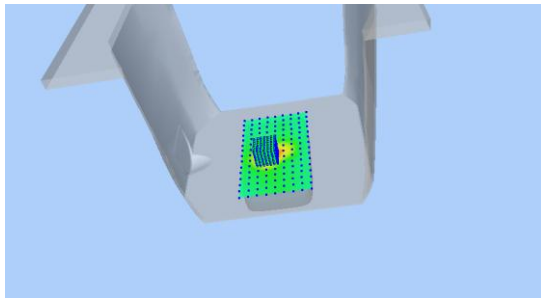

Hot spot position

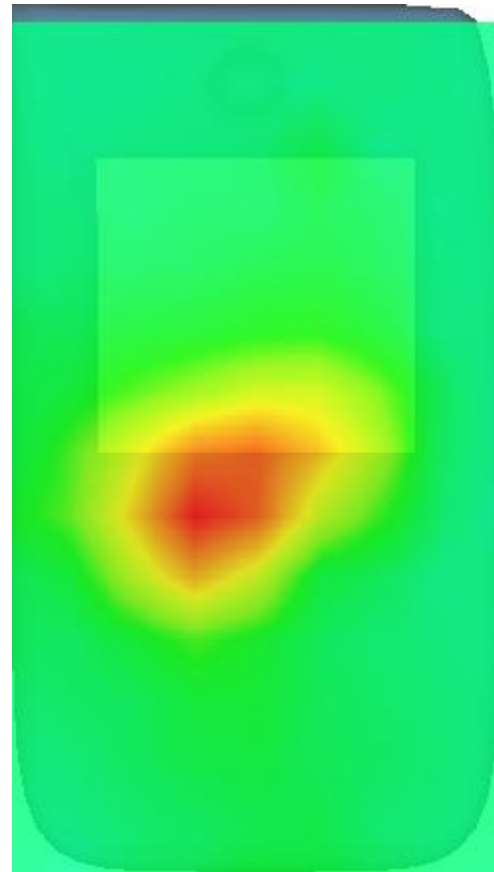

MEASUREMENT 19

Date of measurement: 29/10/2021

A. Experimental conditions.

Area Scan	<u>dx=12mm dy=12mm, h= 5.00 mm</u>
ZoomScan	<u>7x7x7, dx=5mm dy=5mm dz=5mm</u>
Phantom	<u>Left head</u>
Device Position	<u>Cheek</u>
Band	<u>IEEE 802.11b ISM</u>
Channels	<u>Middle</u>
Signal	<u>IEEE802.11b (Crest factor: 1.0)</u>

B. SAR Measurement Results

Frequency (MHz)	2437.000000
Relative permittivity (real part)	40.953661
Relative permittivity (imaginary part)	12.822094
Conductivity (S/m)	1.735969
Variation (%)	-1.650000

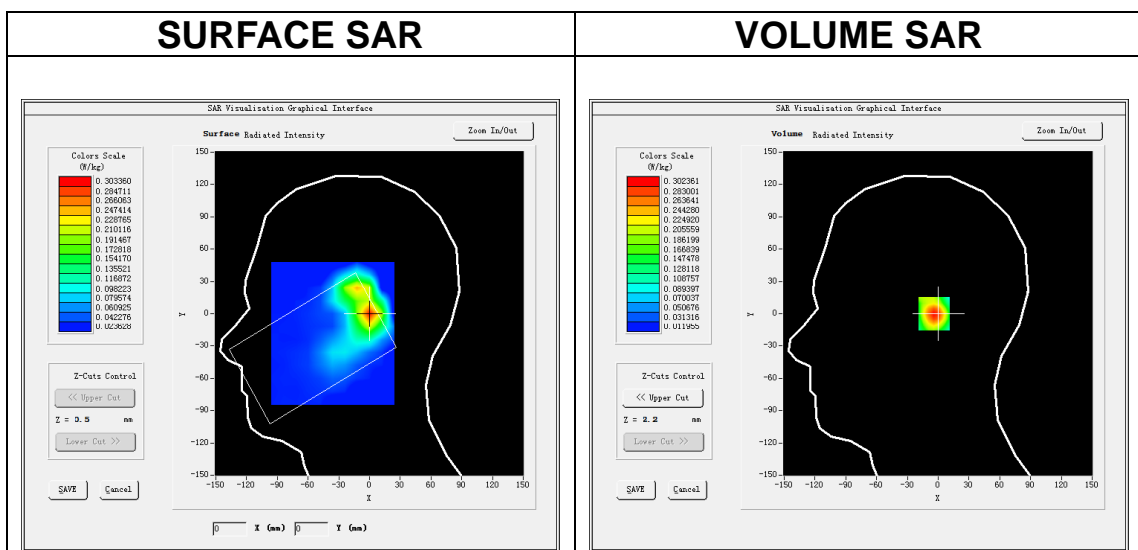

Maximum location: X=0.00, Y=0.00

SAR Peak: 0.42 W/kg

SAR 10g (W/Kg)	0.142107
SAR 1g (W/Kg)	0.266689

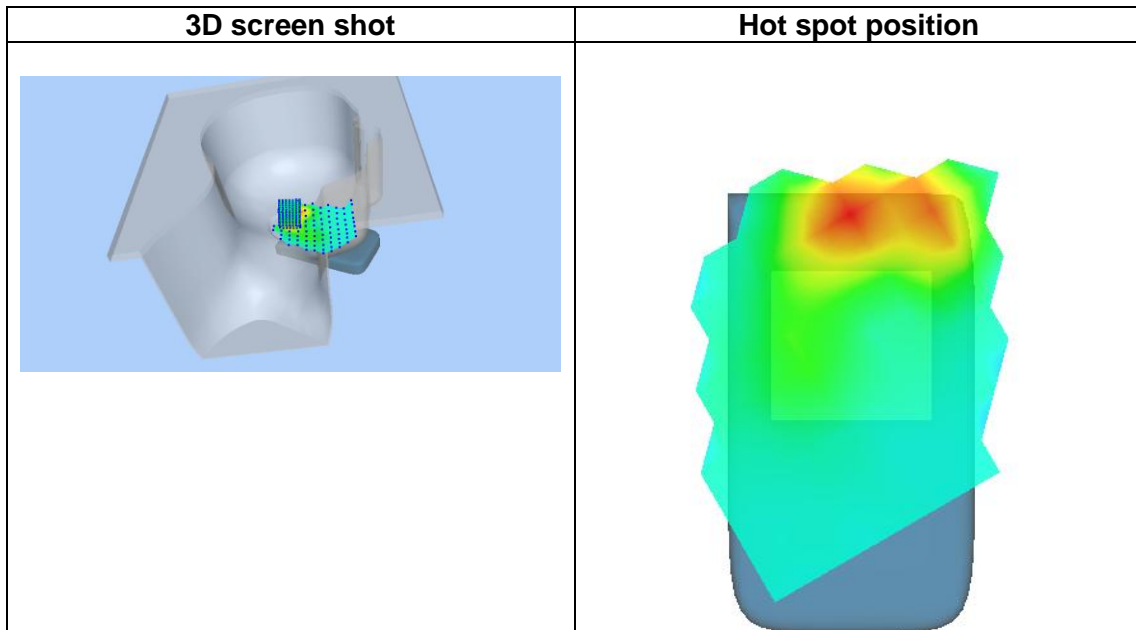
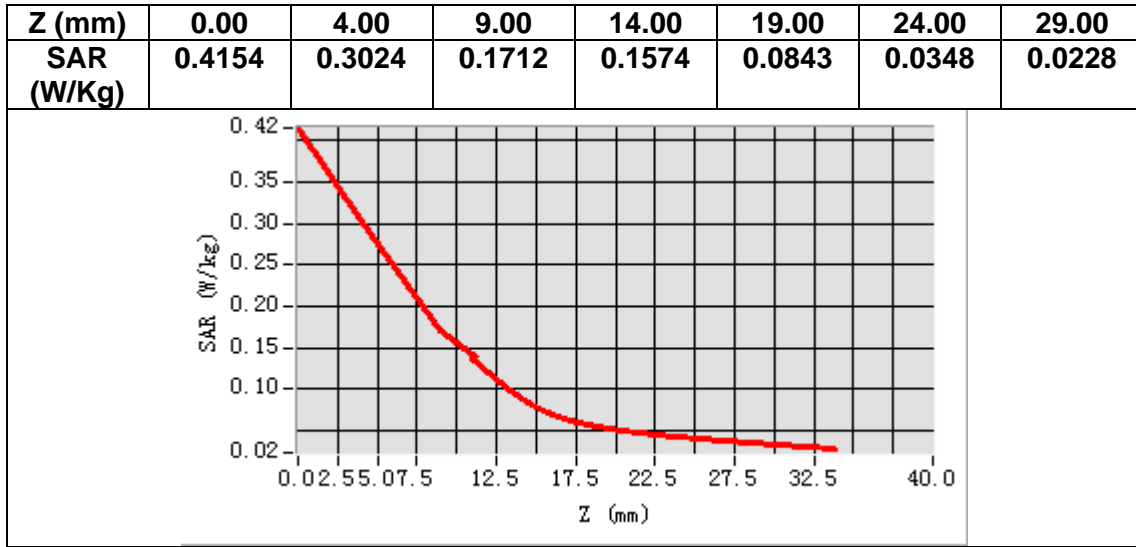

MEASUREMENT 20

Date of measurement: 29/10/2021

A. Experimental conditions.

Area Scan	<u>dx=12mm dy=12mm, h= 5.00 mm</u>
ZoomScan	<u>7x7x7, dx=5mm dy=5mm dz=5mm</u>
Phantom	<u>Validation plane</u>
Device Position	<u>Body</u>
Band	<u>IEEE 802.11b ISM</u>
Channels	<u>Middle</u>
Signal	<u>IEEE802.11b (Crest factor: 1.0)</u>

B. SAR Measurement Results

Frequency (MHz)	2437.000000
Relative permittivity (real part)	40.953661
Relative permittivity (imaginary part)	12.822094
Conductivity (S/m)	1.735969
Variation (%)	3.400000

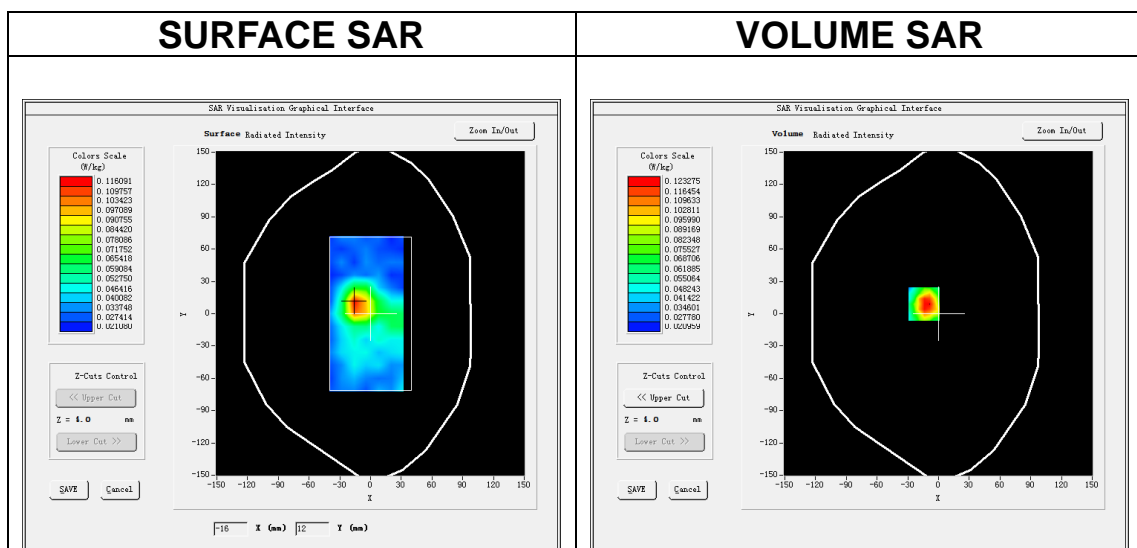

Maximum location: X=-14.00, Y=9.00

SAR Peak: 0.20 W/kg

SAR 10g (W/Kg)	0.067843
SAR 1g (W/Kg)	0.114807

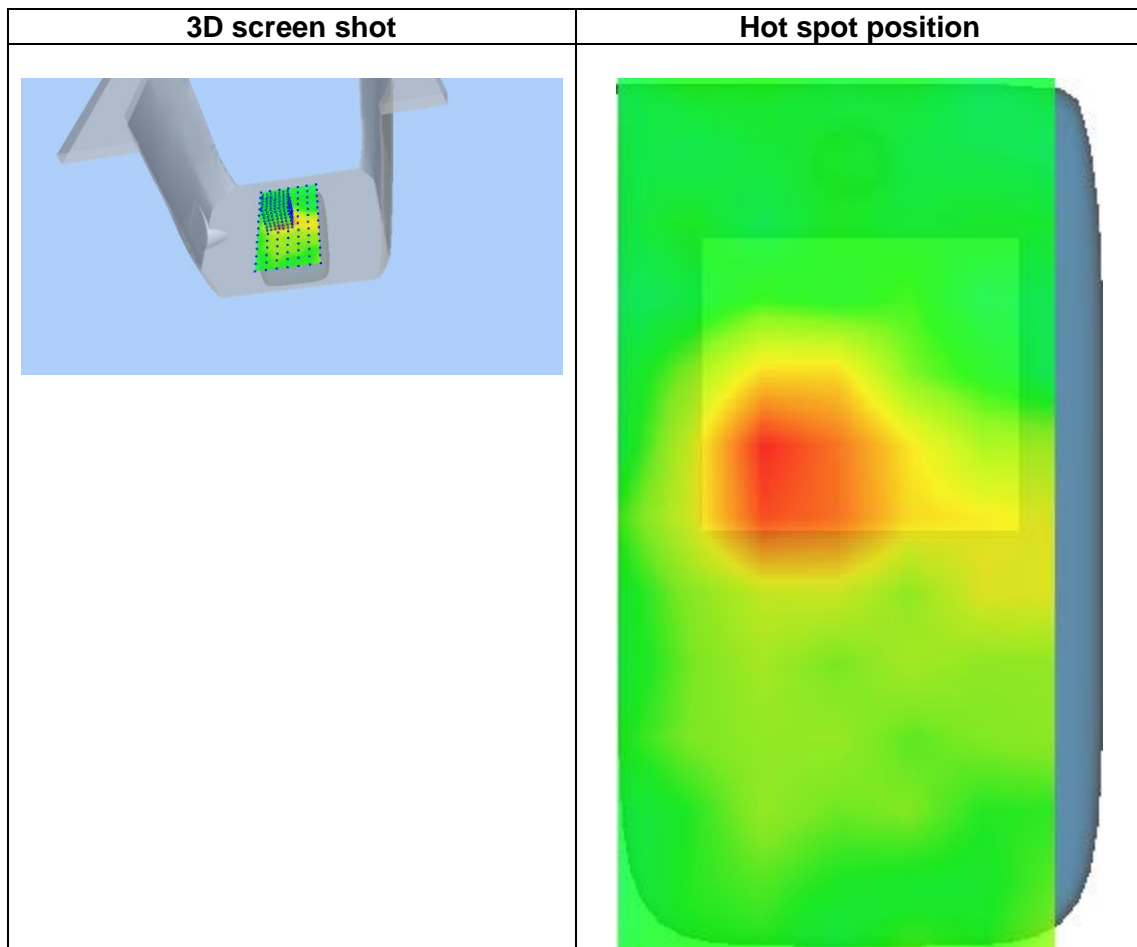
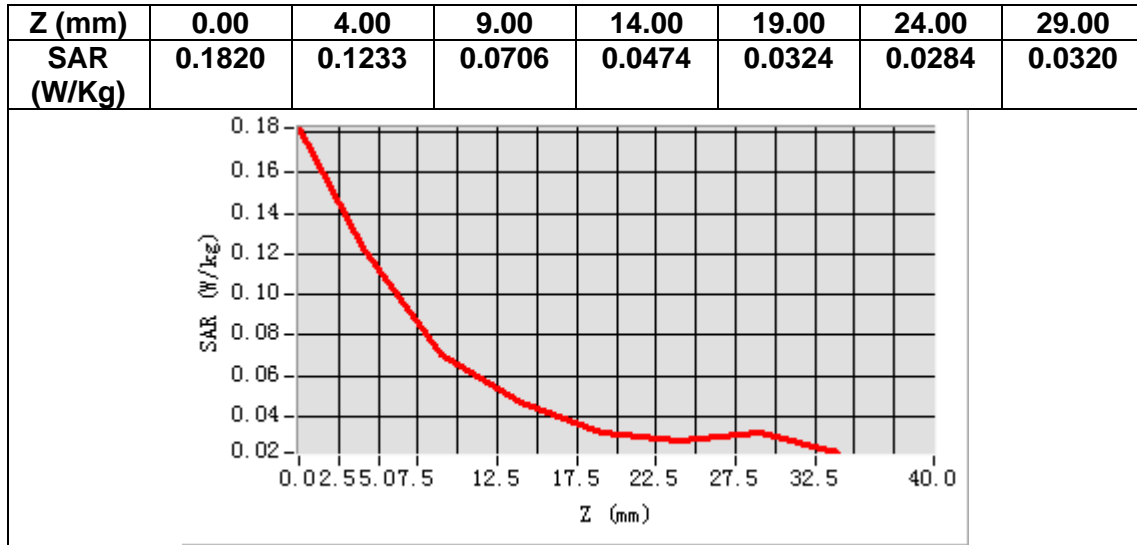

MEASUREMENT 21

Date of measurement: 30/10/2021

A. Experimental conditions.

Area Scan	<u>dx=15mm dy=15mm, h= 5.00 mm</u>
ZoomScan	<u>5x5x7, dx=8mm dy=8mm dz=5mm</u>
Phantom	<u>Left head</u>
Device Position	<u>Cheek</u>
Band	<u>LTE band 2</u>
Channels	<u>Middle</u>
Signal	<u>LTE (Crest factor: 1.0)</u>

B. SAR Measurement Results

Frequency (MHz)	1880.000000
Relative permittivity (real part)	39.023312
Relative permittivity (imaginary part)	13.834666
Conductivity (S/m)	1.444954
Variation (%)	1.250000

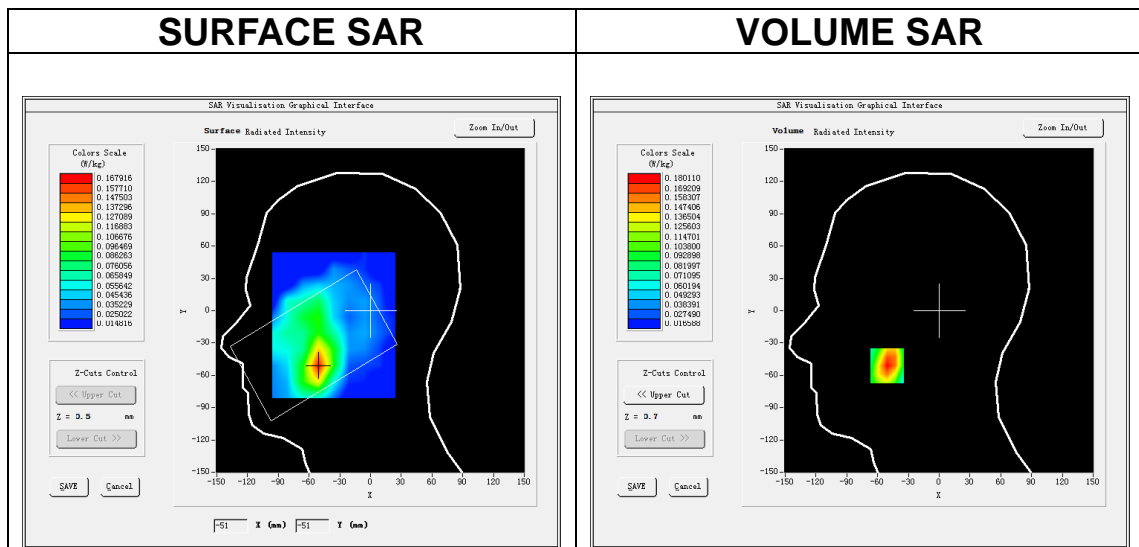

Maximum location: X=-51.00, Y=-51.00

SAR Peak: 0.24 W/kg

SAR 10g (W/Kg)	0.108739
SAR 1g (W/Kg)	0.172554

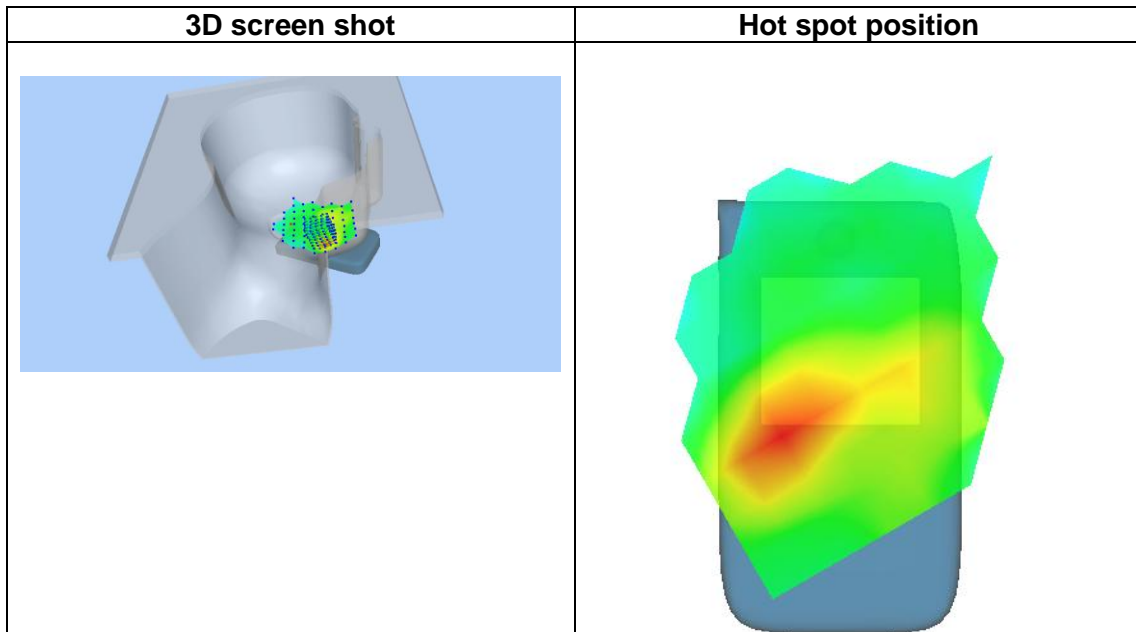
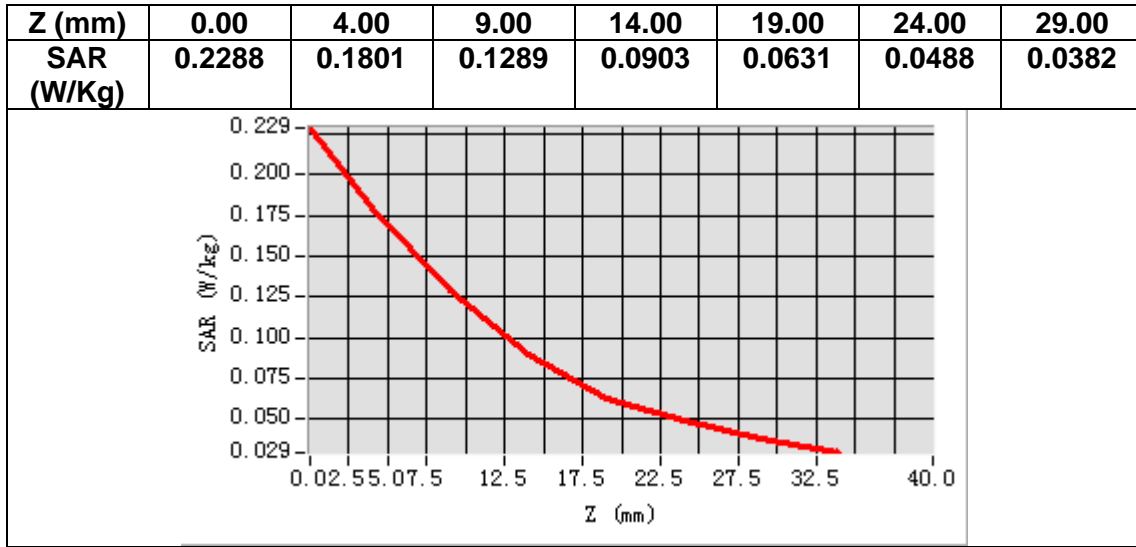

MEASUREMENT 22

Date of measurement: 30/10/2021

A. Experimental conditions.

Area Scan	<u>dx=15mm dy=15mm, h= 5.00 mm</u>
ZoomScan	<u>5x5x7, dx=8mm dy=8mm dz=5mm</u>
Phantom	<u>Validation plane</u>
Device Position	<u>Body</u>
Band	<u>LTE band 2</u>
Channels	<u>Middle</u>
Signal	<u>LTE (Crest factor: 1.0)</u>

B. SAR Measurement Results

Frequency (MHz)	1880.000000
Relative permittivity (real part)	39.023312
Relative permittivity (imaginary part)	13.834666
Conductivity (S/m)	1.444954
Variation (%)	-1.030000

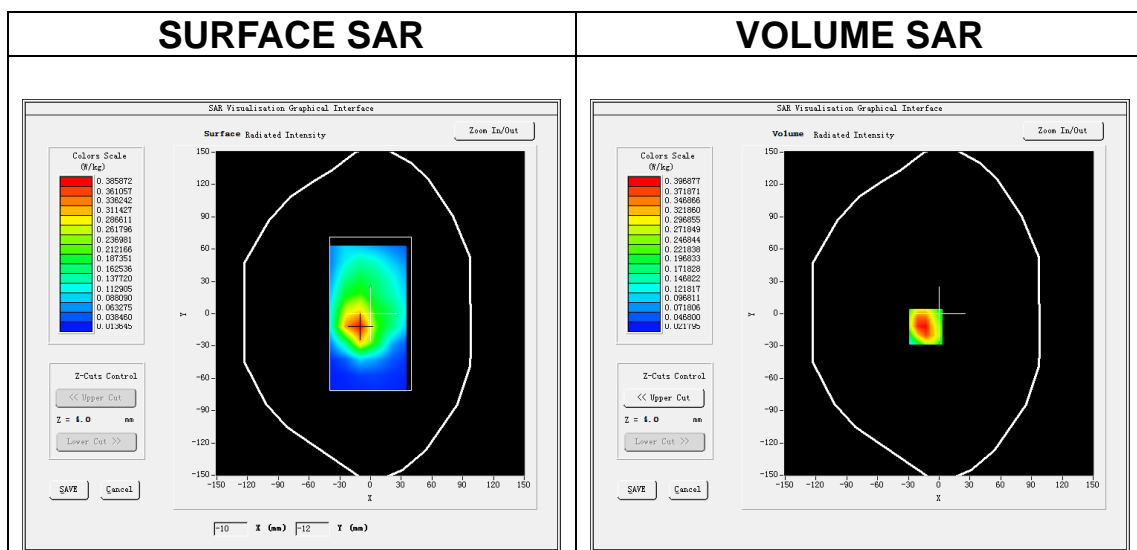

Maximum location: X=-13.00, Y=-12.00

SAR Peak: 0.63 W/kg

SAR 10g (W/Kg)	0.218506
SAR 1g (W/Kg)	0.397292

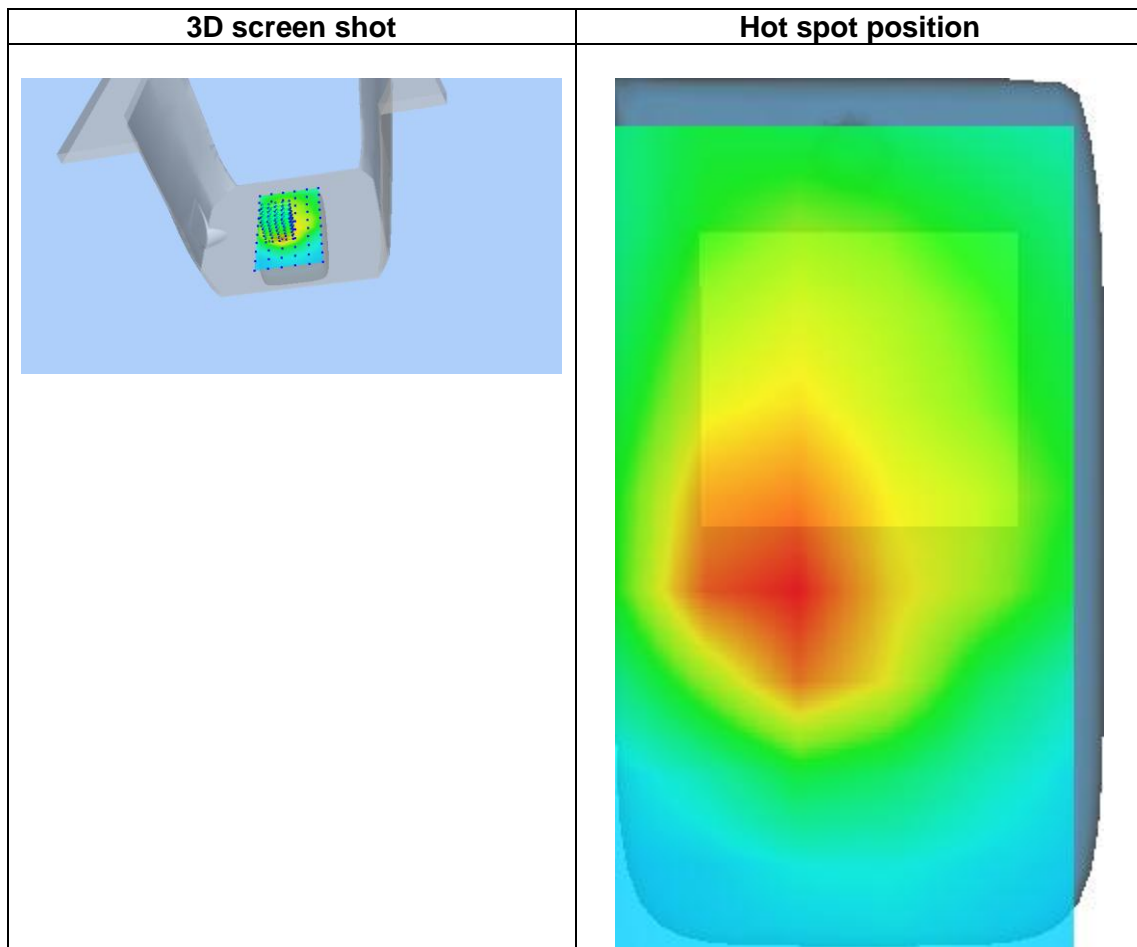
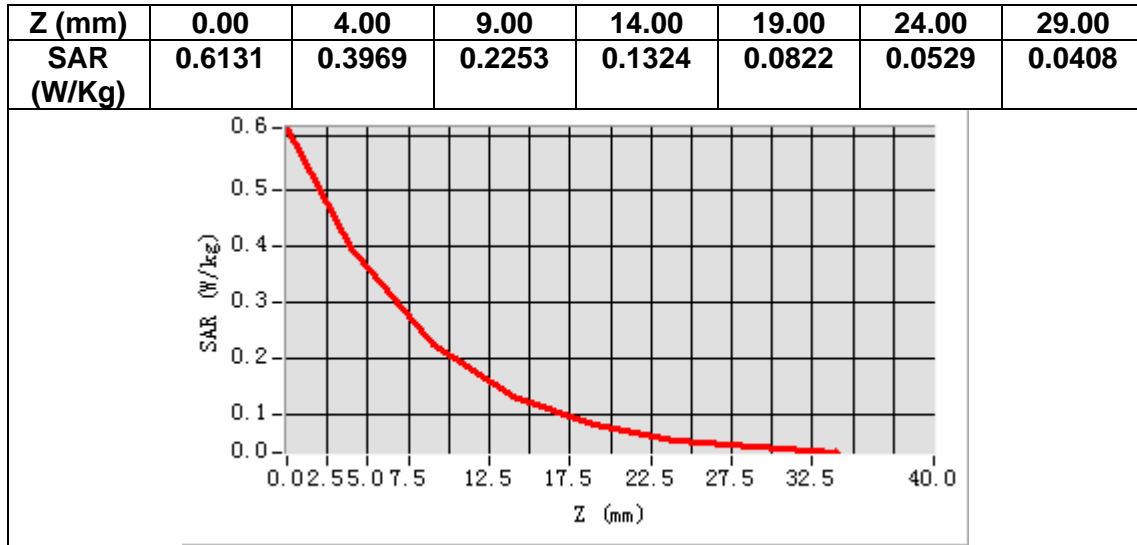

MEASUREMENT 23

Date of measurement: 26/10/2021

A. Experimental conditions.

Area Scan	<u>dx=15mm dy=15mm, h= 5.00 mm</u>
ZoomScan	<u>5x5x7, dx=8mm dy=8mm dz=5mm</u>
Phantom	<u>Left head</u>
Device Position	<u>Cheek</u>
Band	<u>LTE band 4</u>
Channels	<u>Middle</u>
Signal	<u>LTE (Crest factor: 1.0)</u>

B. SAR Measurement Results

Frequency (MHz)	1732.500000
Relative permittivity (real part)	39.986134
Relative permittivity (imaginary part)	13.644540
Conductivity (S/m)	1.313287
Variation (%)	3.390000

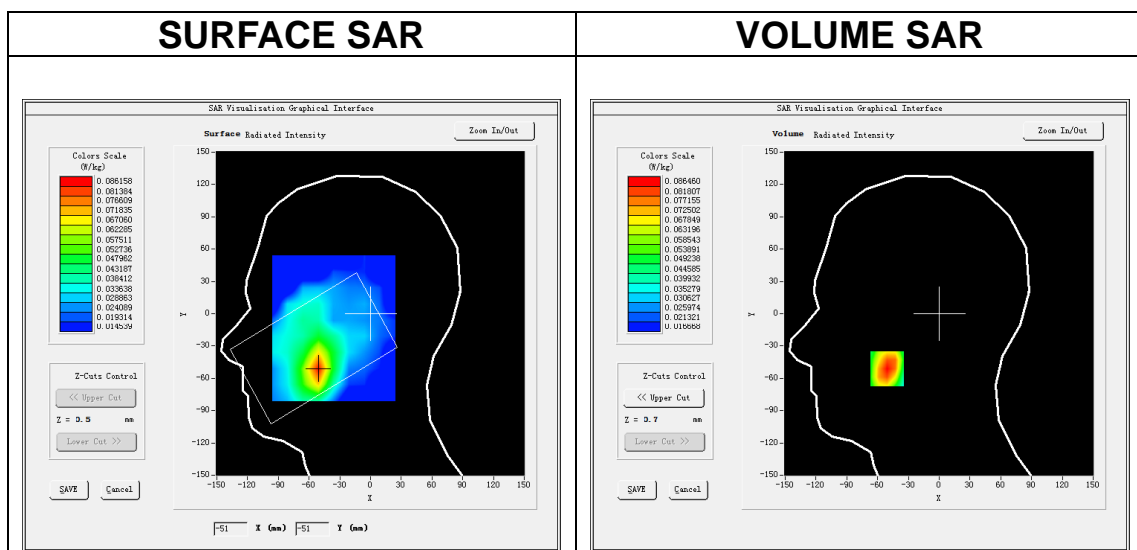

Maximum location: X=-51.00, Y=-51.00

SAR Peak: 0.12 W/kg

SAR 10g (W/Kg)	0.057236
SAR 1g (W/Kg)	0.082343

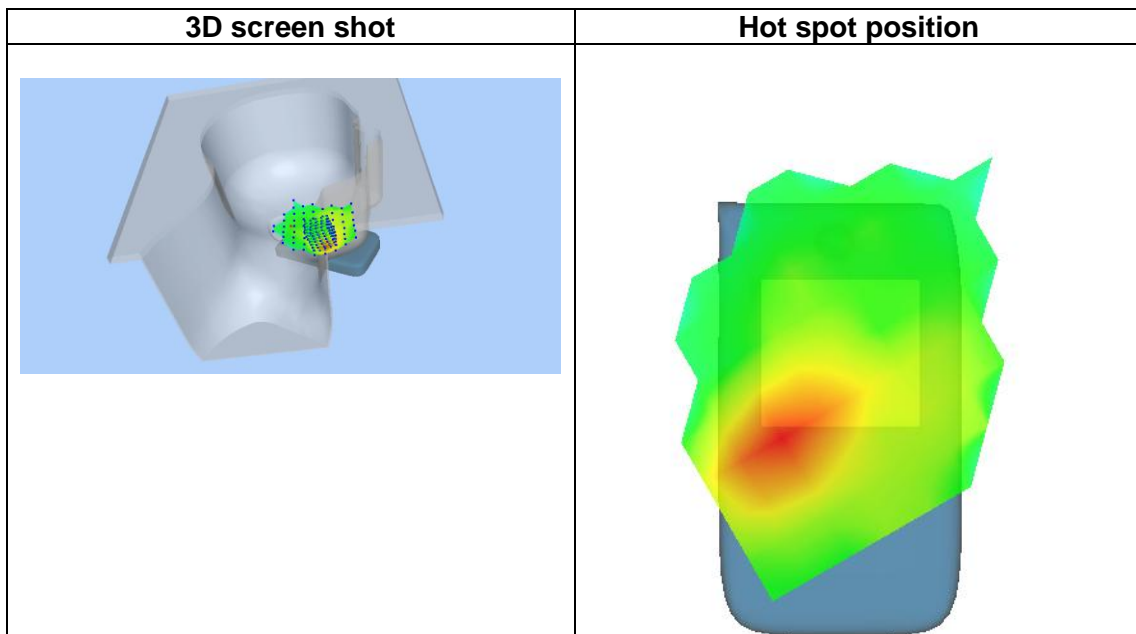
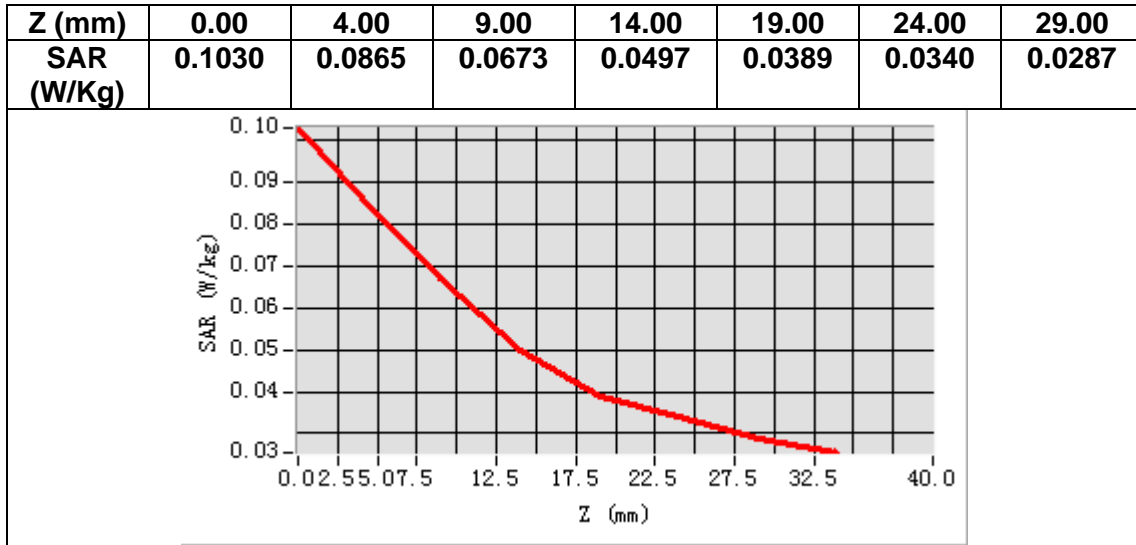

MEASUREMENT 24

Date of measurement: 26/10/2021

A. Experimental conditions.

Area Scan	<u>dx=15mm dy=15mm, h= 5.00 mm</u>
ZoomScan	<u>5x5x7, dx=8mm dy=8mm dz=5mm</u>
Phantom	<u>Validation plane</u>
Device Position	<u>Body</u>
Band	<u>LTE band 4</u>
Channels	<u>Middle</u>
Signal	<u>LTE (Crest factor: 1.0)</u>

B. SAR Measurement Results

Frequency (MHz)	1732.500000
Relative permittivity (real part)	39.986134
Relative permittivity (imaginary part)	13.644540
Conductivity (S/m)	1.313287
Variation (%)	0.040000

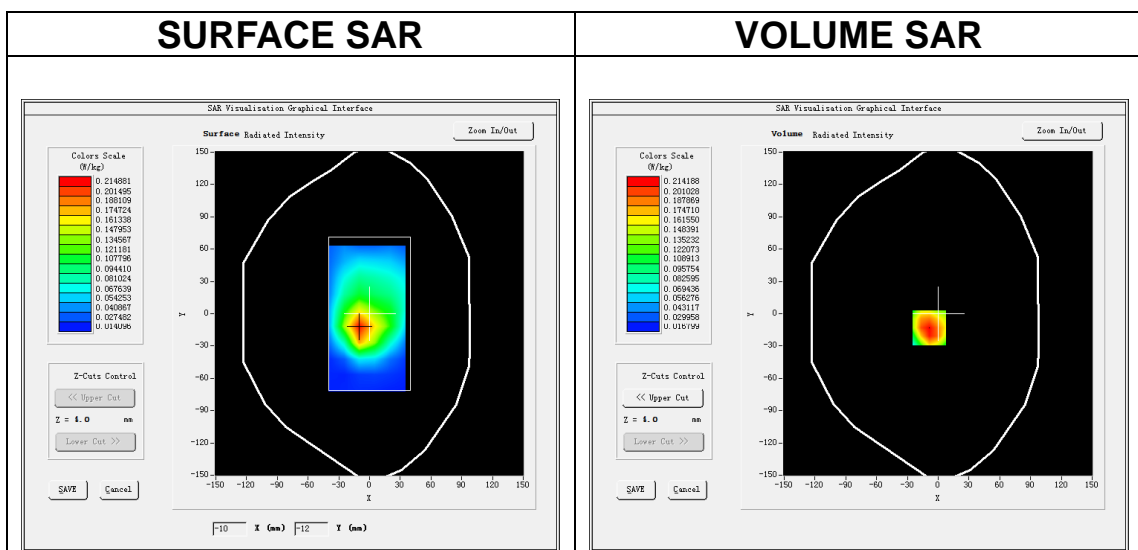

Maximum location: X=-9.00, Y=-13.00

SAR Peak: 0.32 W/kg

SAR 10g (W/Kg)	0.124809
SAR 1g (W/Kg)	0.208240

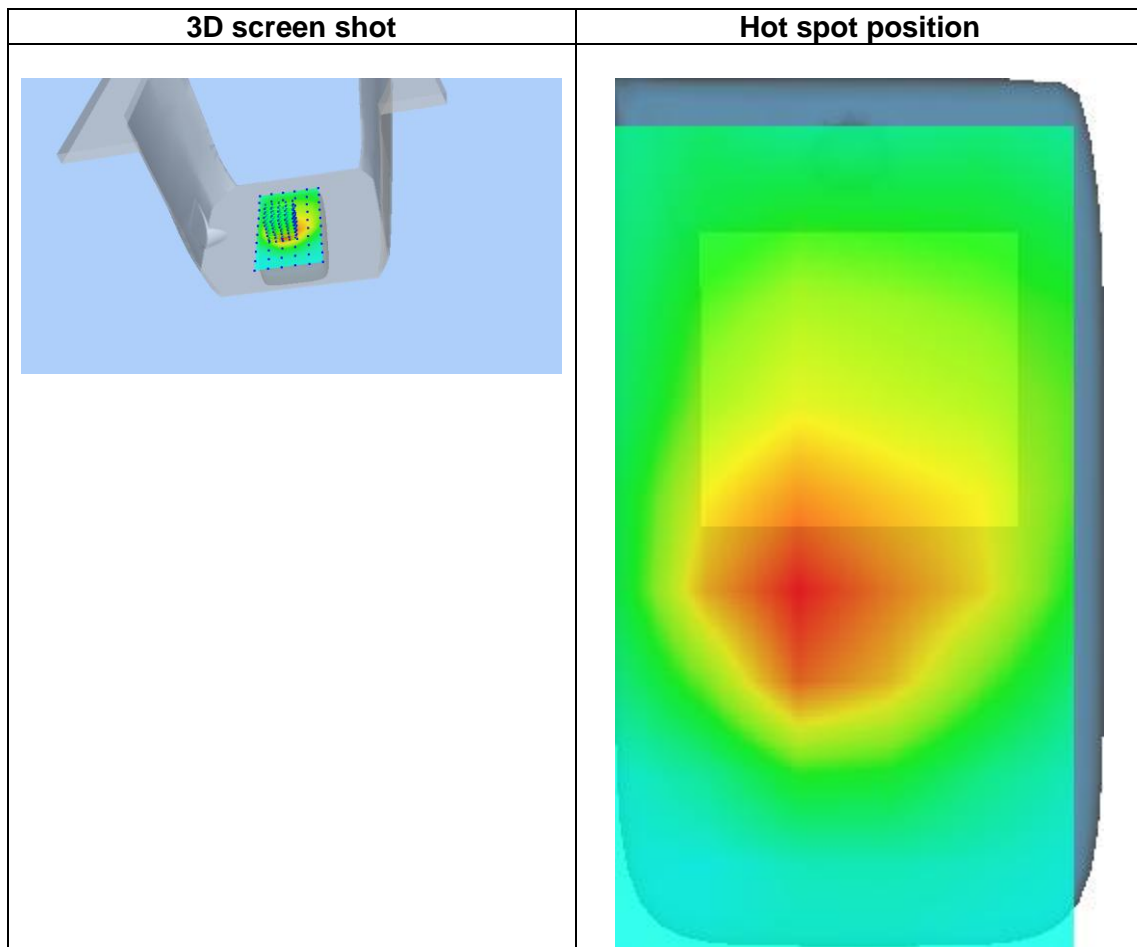
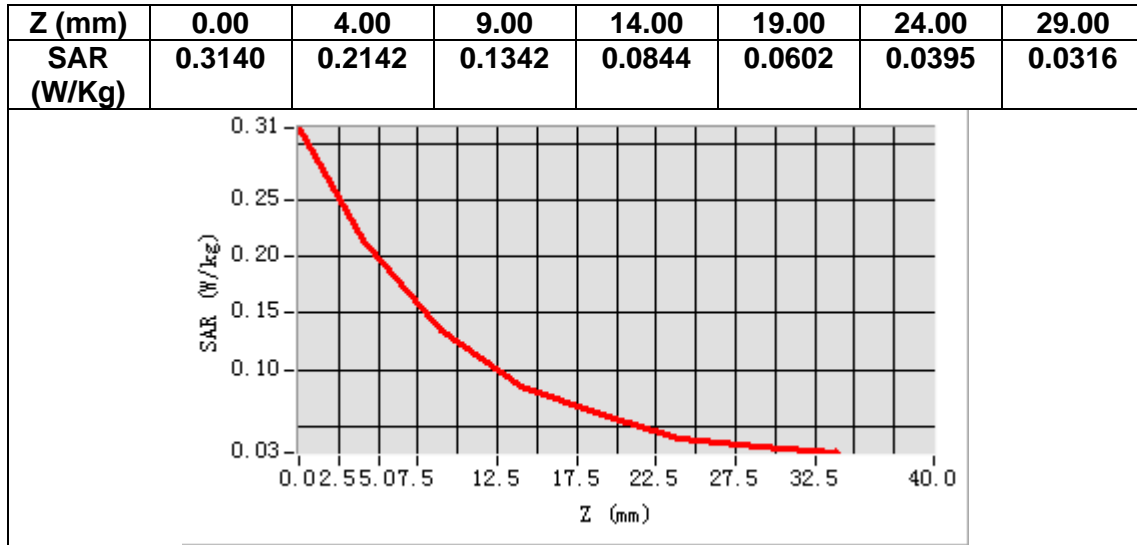

MEASUREMENT 25

Date of measurement: 7/11/2021

A. Experimental conditions.

Area Scan	<u>dx=15mm dy=15mm, h= 5.00 mm</u>
ZoomScan	<u>5x5x7, dx=8mm dy=8mm dz=5mm</u>
Phantom	<u>Left head</u>
Device Position	<u>Cheek</u>
Band	<u>LTE band 5</u>
Channels	<u>Middle</u>
Signal	<u>LTE (Crest factor: 1.0)</u>

B. SAR Measurement Results

Frequency (MHz)	836.500000
Relative permittivity (real part)	42.728909
Relative permittivity (imaginary part)	19.993597
Conductivity (S/m)	0.929147
Variation (%)	-3.630000

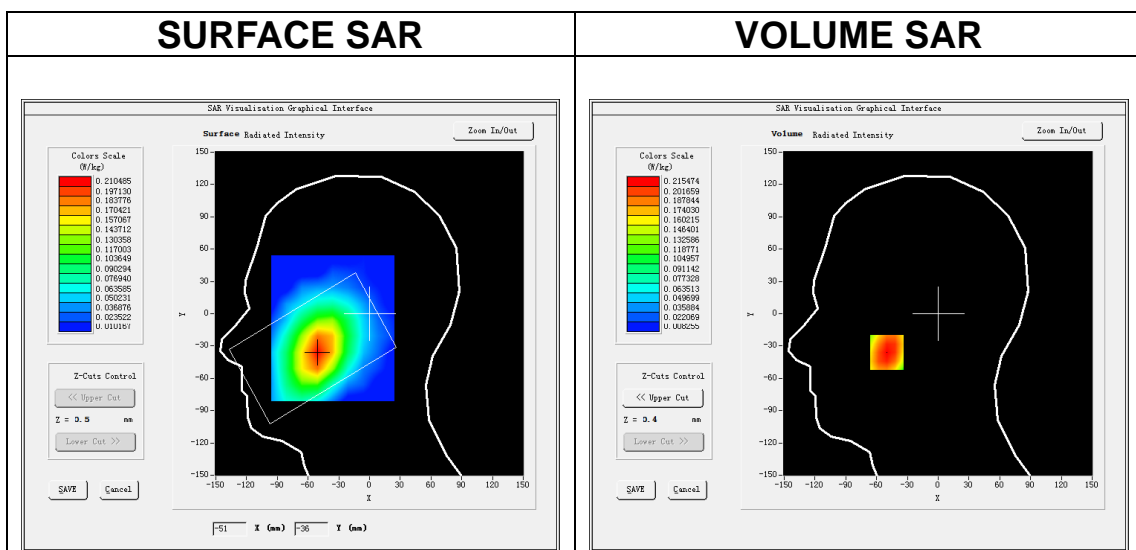

Maximum location: X=-50.00, Y=-36.00

SAR Peak: 0.26 W/kg

SAR 10g (W/Kg)	0.162650
SAR 1g (W/Kg)	0.212147

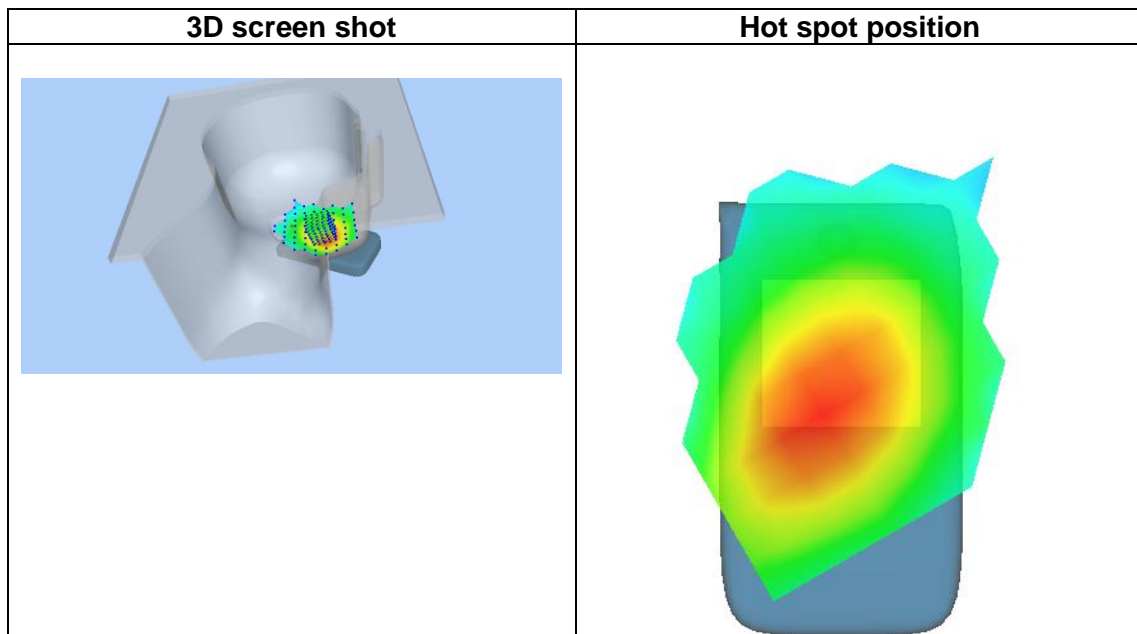
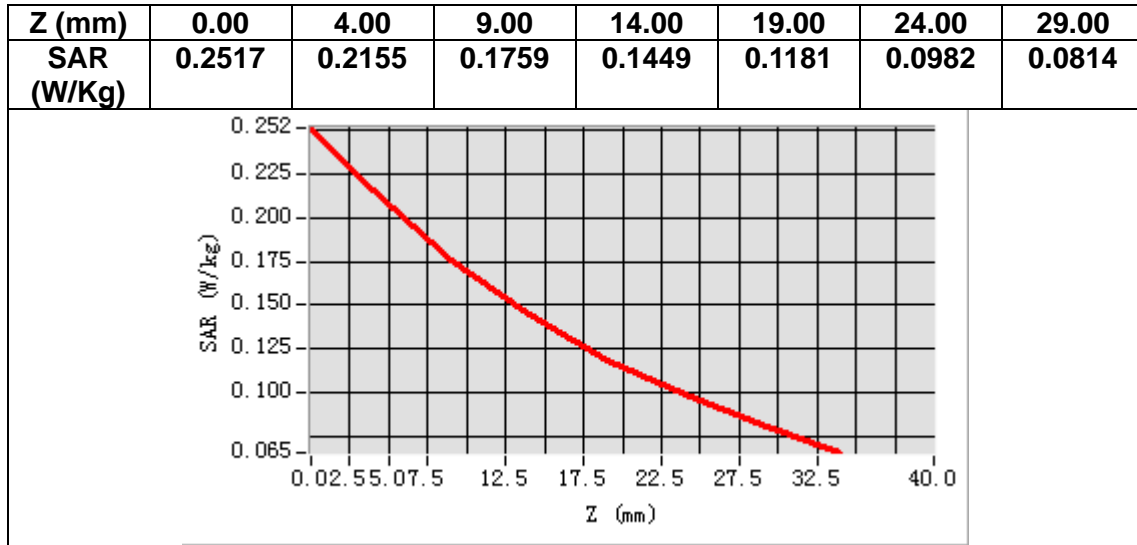

MEASUREMENT 26

Date of measurement: 7/11/2021

A. Experimental conditions.

Area Scan	<u>dx=15mm dy=15mm, h= 5.00 mm</u>
ZoomScan	<u>5x5x7, dx=8mm dy=8mm dz=5mm</u>
Phantom	<u>Validation plane</u>
Device Position	<u>Body</u>
Band	<u>LTE band 5</u>
Channels	<u>Middle</u>
Signal	<u>LTE (Crest factor: 1.0)</u>

B. SAR Measurement Results

Frequency (MHz)	836.500000
Relative permittivity (real part)	42.728909
Relative permittivity (imaginary part)	19.993597
Conductivity (S/m)	0.929147
Variation (%)	-1.180000

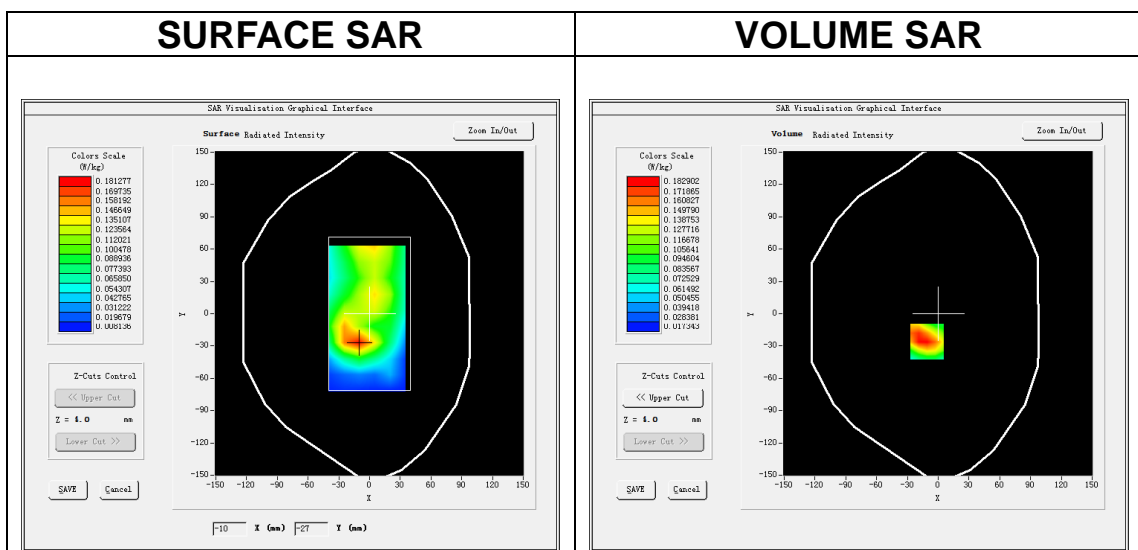

Maximum location: X=-11.00, Y=-26.00

SAR Peak: 0.27 W/kg

SAR 10g (W/Kg)	0.109436
SAR 1g (W/Kg)	0.180229

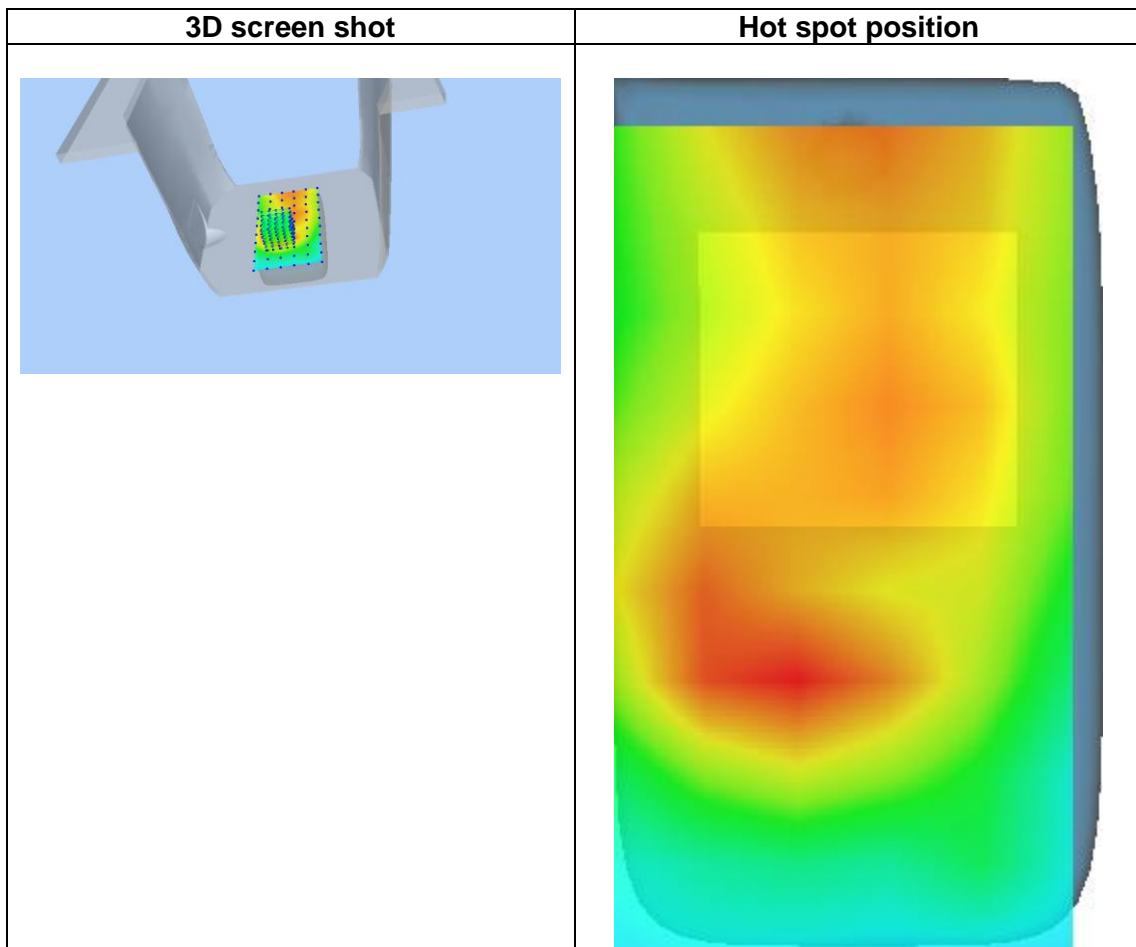
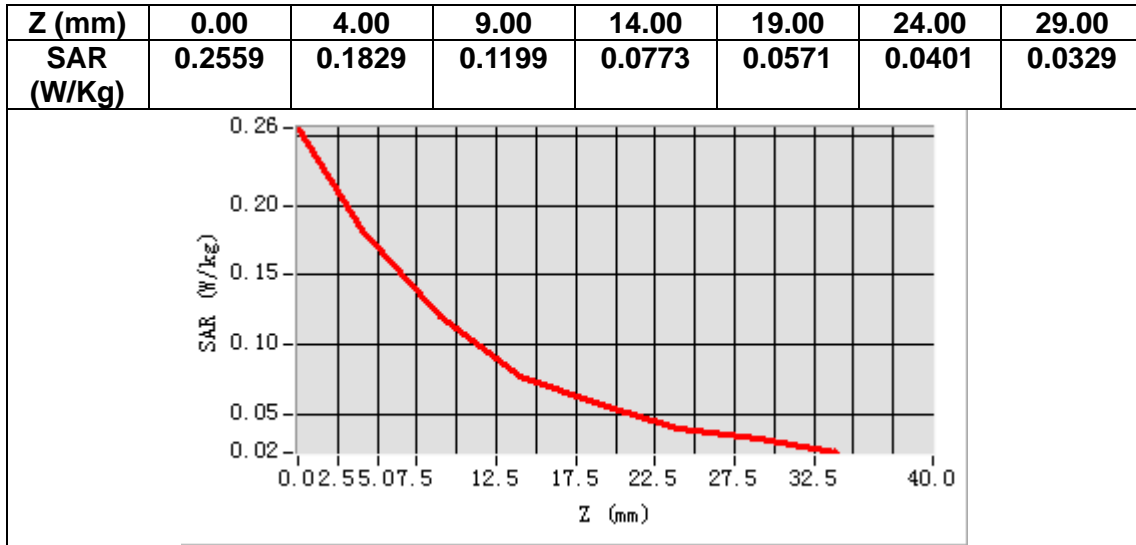

MEASUREMENT 27

Date of measurement: 29/10/2021

A. Experimental conditions.

Area Scan	<u>dx=12mm dy=12mm, h= 5.00 mm</u>
ZoomScan	<u>7x7x7,dx=5mm dy=5mm dz=5mm</u>
Phantom	<u>Left head</u>
Device Position	<u>Cheek</u>
Band	<u>LTE band 7</u>
Channels	<u>Middle</u>
Signal	<u>LTE (Crest factor: 1.0)</u>

B. SAR Measurement Results

Frequency (MHz)	2535.000000
Relative permittivity (real part)	40.088703
Relative permittivity (imaginary part)	13.248922
Conductivity (S/m)	1.865890
Variation (%)	-0.320000

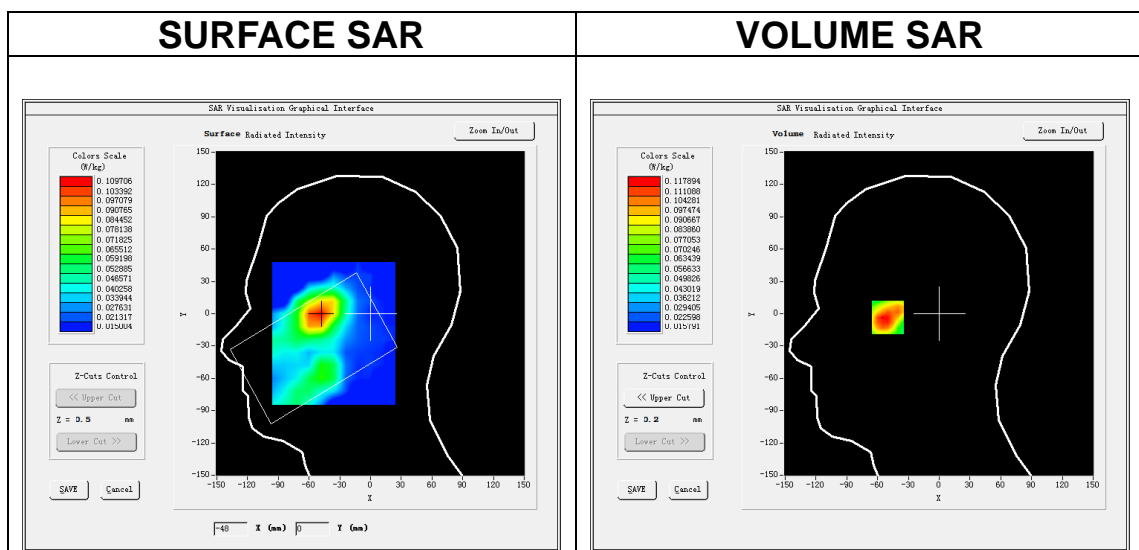

Maximum location: X=-50.00, Y=-1.00
SAR Peak: 0.18 W/kg

SAR 10g (W/Kg)	0.069716
SAR 1g (W/Kg)	0.112383

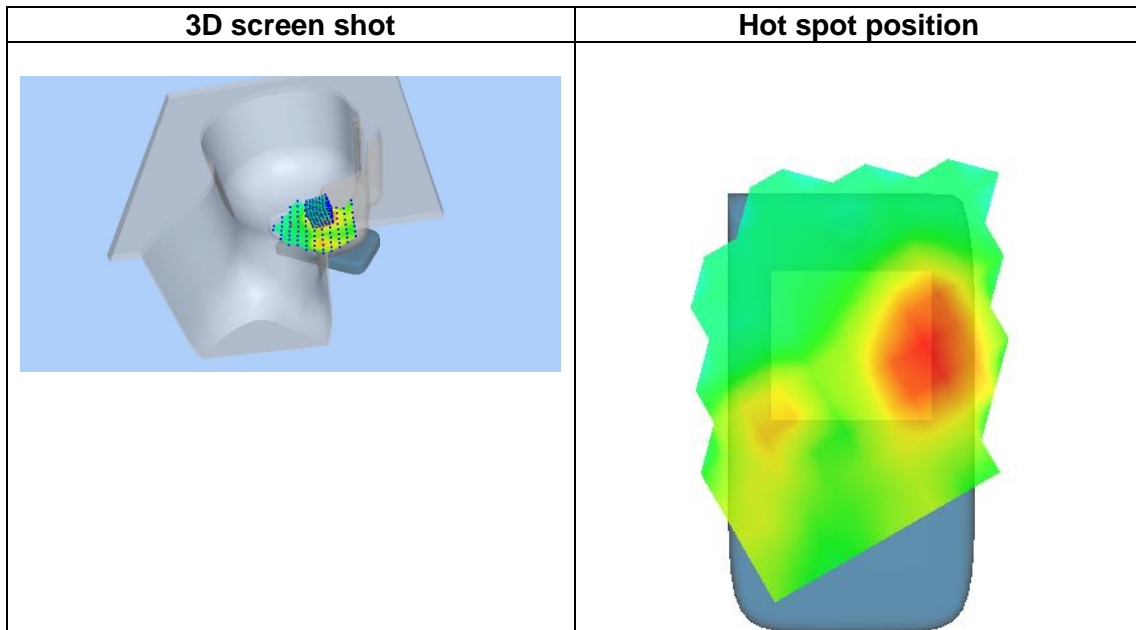
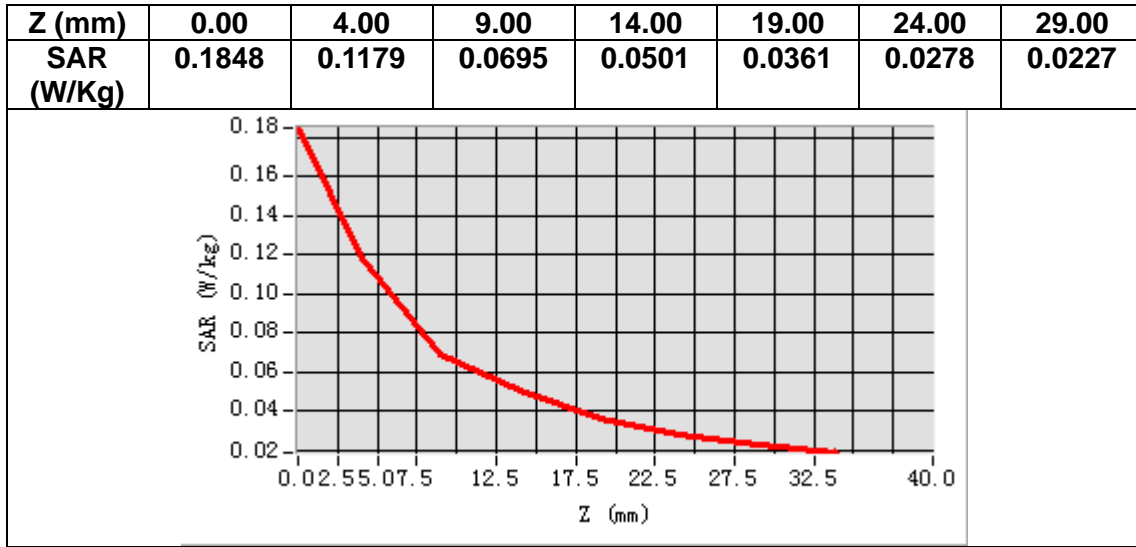

MEASUREMENT 28

Date of measurement: 29/10/2021

A. Experimental conditions.

Area Scan	<u>dx=12mm dy=12mm, h= 5.00 mm</u>
ZoomScan	<u>7x7x7, dx=5mm dy=5mm dz=5mm</u>
Phantom	<u>Validation plane</u>
Device Position	<u>Body</u>
Band	<u>LTE band 7</u>
Channels	<u>Middle</u>
Signal	<u>LTE (Crest factor: 1.0)</u>

B. SAR Measurement Results

Frequency (MHz)	2535.000000
Relative permittivity (real part)	40.088703
Relative permittivity (imaginary part)	13.248922
Conductivity (S/m)	1.865890
Variation (%)	-0.450000

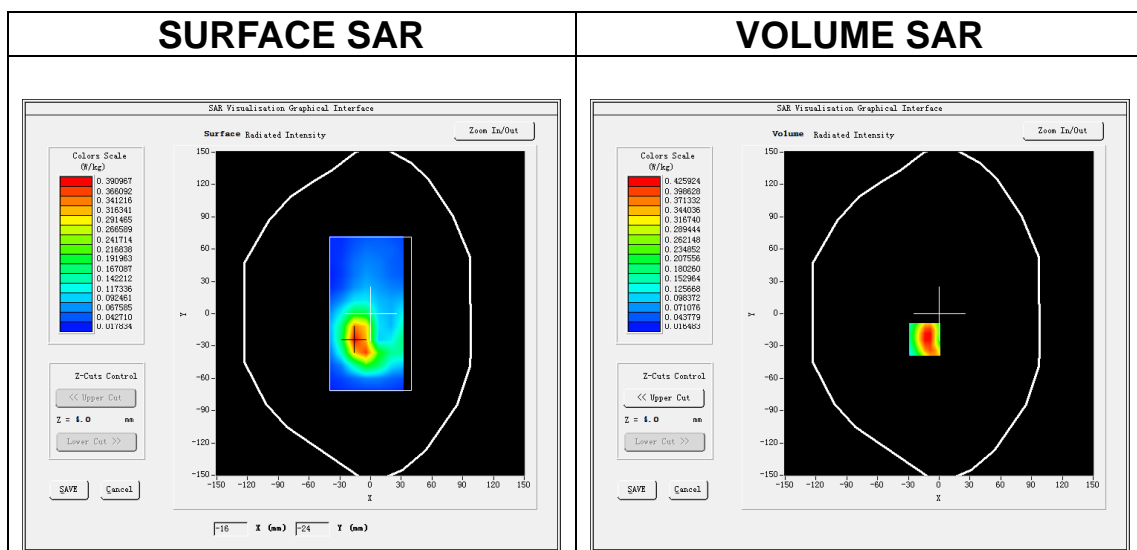

Maximum location: X=-14.00, Y=-24.00

SAR Peak: 0.73 W/kg

SAR 10g (W/Kg)	0.210688
SAR 1g (W/Kg)	0.411815

