

RF Exposure Exemption

Applicant : AcSiP Technology Corp.
Product Name : Wi-Fi HaLow Module
Trade Name : AcSiP
Model Number : AI6108L
Applicable Standard : 47 CFR § 2.1093
Received Date : Mar. 18, 2024
Issued Date : Apr. 16, 2024

Eurofins E&E Wireless Taiwan Co., Ltd.
No. 140-1, Changan Street, Bade District,
Taoyuan City 334025, Taiwan (R.O.C.)
Tel : +886-3-2710188 / Fax : +886-3-2710190

Taiwan Accreditation Foundation accreditation number: 1330

Note:

- 1.The test results are valid only for samples provided by customers and under the test conditions described in this report.
- 2.This report shall not be reproduced except in full, without the written approval of Eurofins E&E Wireless Taiwan Co., Ltd.
- 3.The relevant information is provided by customers in this test report. According to the correctness, appropriateness or completeness of the information provided by the customer, if there is any doubt or error in the information which affects the validity of the test results, the laboratory does not take the responsibility.

Approved By :



Table of Contents

1.	General Information.....	4
2.	Description of Equipment under Test (EUT).....	6
3.	RF Exposure Limit.....	7
4.	RF Exposure Assessment.....	8
5.	Maximum Transmitting Mode Evaluation	10
6.	Result.....	10
7.	Conclusion	10

Revision History

<i>Rev.</i>	<i>Issued Date</i>	<i>Description</i>	<i>Revised by</i>
00	Apr. 16, 2024	Initial Issue	Abby Huang

1. General Information

1.1 Reference Applicable Standard

Standard	Description	Version
IEEE C95.1	American National Standard safety levels with respect to human exposure to radio frequency electromagnetic fields, 300 KHz to 100 GHz, New York.	1992
47 CFR § 2.1091	Radiofrequency radiation exposure evaluation: mobile devices.	-
47 CFR § 1.1310	Radiofrequency radiation exposure limits.	-
KDB 447498 D04	RF exposure procedures and equipment authorization policies for mobile and portable devices	v01

1.2 Testing Location

Test Facilities

Company Name: Eurofins E&E Wireless Taiwan Co., Ltd.
 Address: No. 140-1, Changan Street, Bade District, Taoyuan City 334025, Taiwan
 Website: <https://www.atl.com.tw>
 Telephone: +886-3-271-0188
 Fax: +886-3-271-0190
 E-mail: infoEETW@eurofins.com

Test Site Location

- No. 140-1, Changan Street, Bade District, Taoyuan City 334025, Taiwan
- No. 2, Wuquan 5th Rd. Wugu Dist., New Taipei City, Taiwan

Laboratory Accreditation

Location	TAF	FCC	ISED
No. 140-1, Changan Street, Bade District, Taoyuan City 334025, Taiwan	Accreditation No.: 1330	Designation No.: TW0010	Company No.: 7381A CAB ID: TW1330
No. 2, Wuquan 5th Rd. Wugu Dist., New Taipei City, Taiwan	Accreditation No.: 1330	Designation No.: TW0034	Company No.: 28922 CAB ID: TW1330

2. Description of Equipment under Test (EUT)

Applicant	AcSiP Technology Corp. 3F., No. 246& 9F., No. 242, Bo'ai St., Shulin Dist., New Taipei City 238005, Taiwan			
Product Name	Wi-Fi HaLow Module			
Trade Name	AcSiP			
Model Number	AI6108L			
FCC ID	2ADWC-AI6108L			
Use Distance	20 cm			
Antenna Information	Trade Name	Model No.	Type	Gain
	Aristotle	RFA-08-C58-U-B70	Dipole Antenna	1.55 dBi
Module Name	AcSiP, AI6108L			

Note:

The above information of DUT was declared by manufacturer. Please refer to the specifications or user's manual for more detailed description.

2.1 RF Specification

WIFI Halow				
Support type:	<input checked="" type="checkbox"/> 802.11ah	<input type="checkbox"/> 802.11g	<input type="checkbox"/> 802.11n	<input type="checkbox"/> 802.11ax
Support Bandwidth	<input checked="" type="checkbox"/> 1MHz	<input checked="" type="checkbox"/> 2MHz	<input checked="" type="checkbox"/> 4MHz	<input checked="" type="checkbox"/> 8MHz

3. RF Exposure Limit

For devices that operate at larger distances from persons, where there are minimal RF coupling interactions between a device and the user or nearby persons, RF exposure compliance using maximum permissible exposure (MPE) limits is applied. The limits for MPE is listed as below:

Limits for General Population / Uncontrolled Exposure				
Frequency Range (MHz)	Electric Field Strength (E) (V/m)	Magnetic Field Strength (H) (A/m)	Power Density (S) (mW/cm ²)	Averaging Time E ² , H ² or S (minutes)
0.3-1.34	614	1.63	(100)*	30
1.34-30	824 / f	2.19 / f	(180 / f ²)*	30
30-300	27.5	0.073	0.2	30
300-1500	-	-	F / 1,500	30
1,500-100,000	-	-	1.0	30
Limits for Occupational / Controlled Exposure				
Frequency Range (MHz)	Electric Field Strength (E) (V/m)	Magnetic Field Strength (H) (A/m)	Power Density (S) (mW/cm ²)	Averaging Time E ² , H ² or S (minutes)
0.3-3.0	614	1.63	(100)*	6
3.0-30	1,842 / f	4.89 / f	(900 / f ²)*	6
30-300	61.4	0.163	1.0	6
300-1,500	-	-	F / 300	6
1,500-100,000	-	-	5	6

f = frequency in MHz. * = Plane-wave equivalent power density.

4. RF Exposure Assessment

4.1 Exemption Evaluation

Exemption evaluation was performed according to the appendix A and B in KDB447498 D04.

The General Sequence for Determination of Procedure demonstrated in Figure A.1 of KDB447498 D04 was applied.

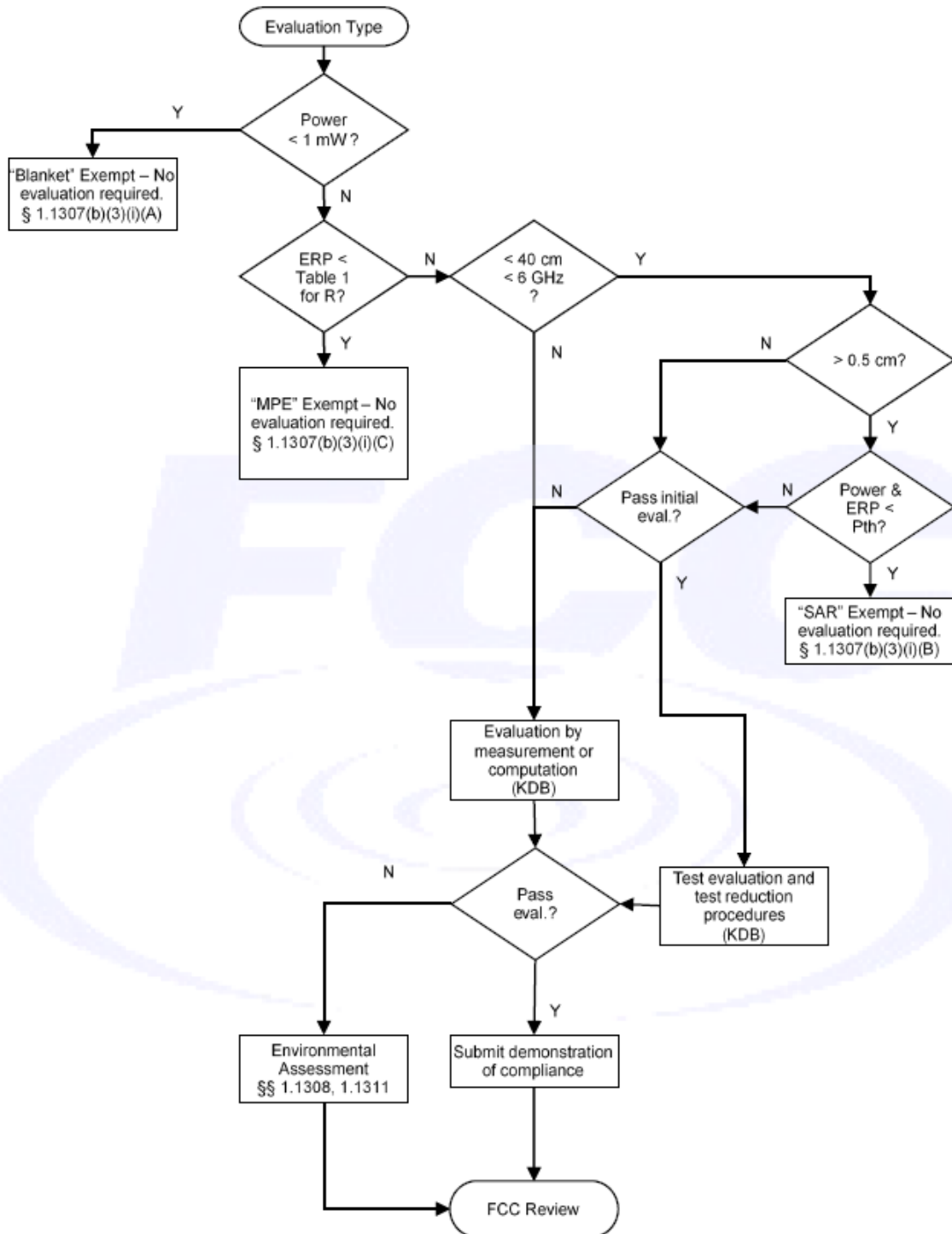

4.2 Human Exposure Assessment

Due to the design and installation of this product, it is not possible to conduct SAR evaluation. This is because client either manufactures or supplies the antenna(s) that will be used in the installation of this product. Therefore, this product will be evaluated as a mobile device per 47 CFR § 1.1310 titled “Radiofrequency radiation exposure limits”, generally referred to as MPE limits.

In 47 CFR § 2.1091, paragraph (b) defines a mobile device as “a transmitting device designed to be used in other than fixed locations and to generally be used in such a way that a separation distance of at least 20 cm is normally maintained between the transmitter’s radiating structure(s) and the body of the user or nearby persons.”

Exposure evaluation

$$S_{eirp} = \frac{EIRP}{4\pi d^2} = \frac{PG}{4\pi d^2} (W / m^2)$$

Where

S: is the input power (W);

G: is the antenna gain;

d : is the distance between antennas and evaluation point (m).

5. Maximum Transmitting Mode Evaluation

Antenna transmission description
IEEE 802.11ah : 1TX (Diversity)

6. Result

Band	Frequency (MHz)	MAX Conducted Power (dBm)	Tune-up Power (mW)	ANT Gain (dBi)	ERP (W)	<§1.1307(b)(3)(i)(C)> Exemption Minimum Distance (m)	<§1.1307(b)(3)(i)(C)> Exemption Threshold ERP (W)
WIFI Halow	902 - 928	21.24	133.05	1.55	0.116	0.053	0.475

Note:

This device is qualified for exemption under §1.1307(b)(3)(i)(C).

7. Conclusion

The result shows that this device is qualified for MPE-Based Exemption in KDB447498. Therefore, MPE testing is not required.

***** End of Report *****