

# FCC SAR

## Measurement and Test Report

For

**Shenzhen KVD Communication Equipment**

**13C, Block C, Shenzhen Electronic Technology Building, Shennan**

**Middle Road, Futian District, Shenzhen, China**

<b>FCC Rules:</b>	FCC 47 CFR Part 2 (2.1093) ANSI/IEEE C95.1-1992 IEEE 1528-2003 KDB 865664 D01 v01r03 <u>KDB 865664 D02 v01r01</u>
<b>Product Description:</b>	<u>Mobile Phone</u>
<b>Tested Model:</b>	<u>Voyager2 DG310</u>
<b>Report No.:</b>	<u>STR14128115H</u>
<b>Tested Date:</b>	<u>2014-12-15 to 2014-12-22</u>
<b>Issued Date:</b>	<u>2014-12-23</u>
<b>Tested By:</b>	<u>Silin Chen / Engineer</u> <i>Silin chen</i>
<b>Reviewed By:</b>	<u>Lahm Peng / EMC Manager</u> <i>Lahm peng</i>
<b>Approved &amp; Authorized By:</b>	<u>Jandy So / PSQ Manager</u> <i>Jandyso</i>
<b>Prepared By:</b>	
<p><b>Shenzhen SEM.Test Technology Co., Ltd.</b> 1/F, Building A, Hongwei Industrial Park, Liuxian 2nd Road, Bao'an District, Shenzhen, P.R.C. (518101) Tel.: +86-755-33663308 Fax.: +86-755-33663309 Website: www.semtest.com.cn</p>	

Note: This test report is limited to the above client company and the product model only. It may not be duplicated without prior permitted by Shenzhen SEM. Test Technology Co., Ltd.

## **TABLE OF CONTENTS**

<b>1. General Information .....</b>	<b>3</b>
1.1 Product Description for Equipment Under Test (EUT).....	3
1.2 Test Standards .....	5
1.3 Test Methodology.....	5
1.4 Test Facility .....	5
<b>2. Summary of Test Results .....</b>	<b>6</b>
<b>3. Specific Absorption Rate (SAR).....</b>	<b>7</b>
3.1 Introduction.....	7
3.2 SAR Definition .....	7
<b>4. SAR Measurement System.....</b>	<b>8</b>
4.1 The Measurement System .....	8
4.2 Probe.....	8
4.3 Probe Calibration Process.....	10
4.4 Phantom .....	11
4.5 Device Holder.....	11
4.6 Test Equipment List.....	12
<b>5. Tissue Simulating Liquids.....</b>	<b>13</b>
5.1 Composition of Tissue Simulating Liquid.....	13
5.2 Tissue Dielectric Parameters for Head and Body Phantoms.....	14
5.3 Tissue Calibration Result.....	15
<b>6. SAR Measurement Evaluation .....</b>	<b>16</b>
6.1 Purpose of System Performance Check.....	16
6.2 System Setup .....	16
6.3 Validation Results.....	17
<b>7. EUT Testing Position .....</b>	<b>18</b>
7.1 Define Two Imaginary Lines on The Handset.....	18
7.2 Cheek Position .....	19
7.3 Tilted Position.....	19
7.4 Body Position .....	20
7.5 EUT Antenna Position .....	20
7.6 EUT Testing Position.....	21
<b>8. SAR Measurement Procedures.....</b>	<b>22</b>
8.1 Measurement Procedures .....	22
8.2 Spatial Peak SAR Evaluation .....	22
8.3 Area & Zoom Scan Procedures.....	23
8.4 Volume Scan Procedures.....	23
8.5 SAR Averaged Methods .....	23
8.6 Power Drift Monitoring.....	23
<b>9. SAR Test Result .....</b>	<b>24</b>
9.1 Conducted RF Output Power .....	24
9.2 Test Results for Standalone SAR Test.....	27
9.3 Simultaneous Multi-band Transmission SAR Analysis .....	31
<b>10. Measurement Uncertainty .....</b>	<b>36</b>
10.1 Uncertainty for EUT SAR Test.....	36
10.2 Uncertainty for System Performance Check.....	37
<b>Annex A. Plots of System Performance Check .....</b>	<b>39</b>
<b>Annex B. Plots of SAR Measurement.....</b>	<b>47</b>
<b>Annex C. EUT Photos .....</b>	<b>134</b>
<b>Annex D. Test Setup Photos .....</b>	<b>136</b>
<b>Annex E. Calibration Certificate.....</b>	<b>141</b>

## 1. General Information

### 1.1 Product Description for Equipment Under Test (EUT)

#### Client Information

Applicant: Shenzhen KVD Communication Equipment  
 Address of applicant: 13C, Block C, Shenzhen Electronic Technology Building,  
 Shennan Middle Road, Futian District, Shenzhen, China

Manufacturer: Shenzhen KVD Communication Equipment  
 Address of manufacturer: 13C, Block C, Shenzhen Electronic Technology Building,  
 Shennan Middle Road, Futian District, Shenzhen, China

General Description of EUT	
Product Name:	Mobile Phone
Brand Name:	DOOGEE
Model No.:	Voyager2 DG310
Hardware Version:	619B-C2
Software Version:	DOOGEE-VOYAGER2-DG310
IMEI:	354989065143170/354989065143188
Rated Voltage:	DC 3.7V Battery
Battery:	2000mAh
Device Category:	Portable Device
<p><i>The EUT is dual band GSM 850/900/1800/1900 MHz, WCDMA 850/1900/2100 MHz, Mobile phone. The Mobile phone is intended for speech and Multimedia Message Service (MMS) transmission. It is equipped with GPRS/EDGE class 12 for GSM 850/900/1800/1900 and Wi-Fi, Bluetooth, GPS, and camera functions. For more information see the following datasheet.</i></p> <p><i>Note: The test data is gathered from a production sample, provided by the manufacturer.</i></p>	

Technical Characteristics of EUT	
<b>2G</b>	
Support Networks:	GSM, GPRS, EDGE
Support Band:	GSM850/PCS1900
Uplink Frequency:	GSM/GPRS/EDGE 850: 824~849MHz GSM/GPRS/EDGE 1900: 1850~1910MHz
Downlink Frequency:	GSM/GPRS/EDGE 850: 869~894MHz GSM/GPRS/EDGE 1900: 1930~1990MHz
RF Output Power:	GSM850: 32.54dBm, GSM1900: 29.79dBm
Type of Modulation:	GMSK, 8PSK
Antenna Type:	Wire antenna
Antenna Gain:	-4.0dBi,

GPRS/EDGE Class:	Class 12
<b>3G</b>	
Support Networks:	WCDMA, HSDPA, HSUPA
Support Band:	WCDMA Band II, WCDMA Band V
Uplink Frequency:	WCDMA Band II: 1850~1980MHz WCDMA Band V: 824~849MHz
Downlink Frequency:	WCDMA Band II: 1930~1990MHz WCDMA Band V: 869~894MHz
RF Output Power:	WCDMA850: 22.70dBm, WCDMA1900: 21.75dBm
Type of Modulation:	QPSK
Antenna Type:	Wire antenna
Antenna Gain:	-4.0dBi,
<b>WIFI</b>	
Support Standards:	802.11b, 802.11g, 802.11n
Frequency Range:	2412-2462MHz for 802.11b/b/n(HT20) 2422-2452MHz for 802.11n(HT40)
AV Output Power:	9.38dBm (Conducted)
Type of Modulation:	CCK, OFDM
Data Rate:	1-11Mbps, 6-54Mbps, up to 150Mbps
Quantity of Channels:	11 for 802.11b/b/n(HT20), 7 for 802.11n(HT40)
Channel Separation:	5MHz
Antenna Type:	Metal Dome
Antenna Gain:	-1.0dBi
<b>Bluetooth</b>	
Bluetooth Version:	V4.0
Frequency Range:	2402-2480MHz
AV Output Power:	-1.14dBm (Conducted)
Data Rate:	1Mbps, 2Mbps, 3Mbps
Modulation:	GFSK, Pi/4 QDPSK, 8DPSK
Quantity of Channels:	79/40
Channel Separation:	1MHz/5MHz
Antenna Type:	Metal Dome
Antenna Gain:	-1.0dBi

## 1.2 Test Standards

The following report is prepared on behalf of the Shenzhen KVD Communication Equipment in accordance with FCC 47 CFR Part 2.1093, ANSI/IEEE C95.1-1992, IEEE 1528-2003 and KDB 865664 D01 v01r03 and KDB 865664 D02 v01r01

The objective is to determine compliance with FCC Part 2.1093 of the Federal Communication Commissions rules.

*Maintenance of compliance* is the responsibility of the manufacturer. Any modification of the product, which result in lowering the emission, should be checked to ensure compliance has been maintained.

## 1.3 Test Methodology

All measurements contained in this report were conducted with KDB 865664 D01 v01r03 and KDB 865664 D02 v01r01. The public notice KDB 447498 D01 v05r02 for Mobile and Portable Devices RF Exposure Procedure also.

## 1.4 Test Facility

- **FCC – Registration No.: 934118**

Shenzhen SEM.Test Technology Co., Ltd. EMC Laboratory has been registered and fully described in a report filed with the (FCC) Federal Communications Commission. The acceptance letter from the FCC is maintained in our files and the Registration is 934118.

- **Industry Canada (IC) Registration No.: 11464A**

The 3m Semi-anechoic chamber of Shenzhen SEM.Test Technology Co., Ltd. has been registered by Certification and Engineering Bureau of Industry Canada for radio equipment testing with Registration No.: 11464A.

- **CNAS Registration No.: L4062**

Shenzhen SEM.Test Technology Co., Ltd. is a testing organization accredited by China National Accreditation Service for Conformity Assessment (CNAS) according to ISO/IEC 17025. The accreditation certificate number is L4062. All measurement facilities used to collect the measurement data are located at 1/F, Building A, Hongwei Industrial Park, Liuxian 2nd Road, Bao'an District, Shenzhen, P.R.C (518101)

## 2. Summary of Test Results

The maximum results of Specific Absorption Rate (SAR) have found during testing are as follows:

Frequency Band	Position	SAR <sub>1g</sub> (W/kg)	Scaled SAR <sub>1g</sub> (W/kg)
GSM850	Head	0.2091	0.2325
GSM1900	Head	0.1851	0.1943
WCDMA Band V	Head	0.2340	0.2507
WCDMA Band II	Head	<b>0.2439</b>	<b>0.2584</b>
GSM850	Body-worn (10mm Gap)	<b>0.4742</b>	<b>0.5272</b>
GSM1900	Body-worn (10mm Gap)	0.1801	0.1908
WCDMA Band V	Body-worn (10mm Gap)	0.2276	0.2439
WCDMA Band II	Body-worn (10mm Gap)	0.2393	0.2535
GSM850	Hotspot (10mm Gap)	<b>1.2911</b>	<b>1.3303</b>
GSM1900	Hotspot (10mm Gap)	0.2799	0.3076
WCDMA Band V	Hotspot (10mm Gap)	0.2276	0.2439
WCDMA Band II	Hotspot (10mm Gap)	0.2393	0.2535

*The highest reported SAR values for head, body-worn accessory and product specific (wireless router) are 0.26 W/kg, 0.53 W/kg and 1.33 W/kg respectively.*

The device is in compliance with Specific Absorption Rate (SAR) for general population/uncontrolled exposure limits (1.6 W/kg) specified in FCC 47 CFR Part 2.1093 and ANSI/IEEE C95.1-1992, and had been tested in accordance with the measurement methods and procedure specified in IEEE 1528-2003 and KDB 865664 D01 v01r03 and KDB 865664 D02 v01r01

### 3. Specific Absorption Rate (SAR)

---

#### 3.1 Introduction

SAR is related to the rate at which energy is absorbed per unit mass in an object exposed to a radio field. The SAR distribution in a biological body is complicated and is usually carried out by experimental techniques or numerical modeling. The standard recommends limits for two tiers of groups, occupational/controlled and general population/uncontrolled, based on a person's awareness and ability to exercise control over his or her exposure. In general, occupational/controlled exposure limits are higher than the limits for general population/uncontrolled.

#### 3.2 SAR Definition

The SAR definition is the time derivative (rate) of the incremental energy (dW) absorbed by (dissipated in) an incremental mass (dm) contained in a volume element (dv) of a given density ( $\rho$ ). The equation description is as below:

$$\text{SAR} = \frac{d}{dt} \left( \frac{dW}{dm} \right) = \frac{d}{dt} \left( \frac{dW}{\rho dv} \right)$$

SAR is expressed in units of Watts per kilogram (W/kg)

SAR measurement can be either related to the temperature elevation in tissue by

$$\text{SAR} = C \left( \frac{\delta T}{\delta t} \right)$$

Where: C is the specific heat capacity,  $\delta T$  is the temperature rise and  $\delta t$  is the exposure duration, or related to the electrical field in the tissue by

$$\text{SAR} = \frac{\sigma |E|^2}{\rho}$$

Where:  $\sigma$  is the conductivity of the tissue,  $\rho$  is the mass density of the tissue and E is the RMS electrical field strength.

However for evaluating SAR of low power transmitter, electrical field measurement is typically applied.

## 4. SAR Measurement System

---

### 4.1 The Measurement System

Comosar is a system that is able to determine the SAR distribution inside a phantom of human being according to different standards. The Comosar system consists of the following items:

- Main computer to control all the system
- 6 axis robot
- Data acquisition system
- Miniature E-field probe
- Phone holder
- Head simulating tissue

The following figure shows the system.



The EUT under test operating at the maximum power level is placed in the phone holder, under the phantom, which is filled with head simulating liquid. The E-Field probe measures the electric field inside the phantom. The OpenSAR software computes the results to give a SAR value in a 1g or 10g mass.

### 4.2 Probe

For the measurements the Specific Dosimetric E-Field Probe SSE5 SN 09/13 EP168 with following specifications is used

- Dynamic range: 0.01-100 W/kg
- Probe Length: 330 mm
- Length of Individual Dipoles: 4.5 mm
- Maximum external diameter: 8 mm
- Probe Tip External Diameter : 5 mm
- Distance between dipoles / probe extremity: 2.7mm



- Probe linearity: <0.25 dB
  - Axial Isotropy: <0.25 dB
  - Spherical Isotropy: <0.50 dB
  - Calibration range: 700 to 3000MHz for head & body simulating liquid.
- Angle between probe axis (evaluation axis) and surface normal line: less than 30°

Probe calibration is realized, in compliance with EN 62209-1 and IEEE 1528 STD, with CALISAR, Antenna proprietary calibration system. The calibration is performed with the EN 62209-1 annexe technique using reference guide at the five frequencies.

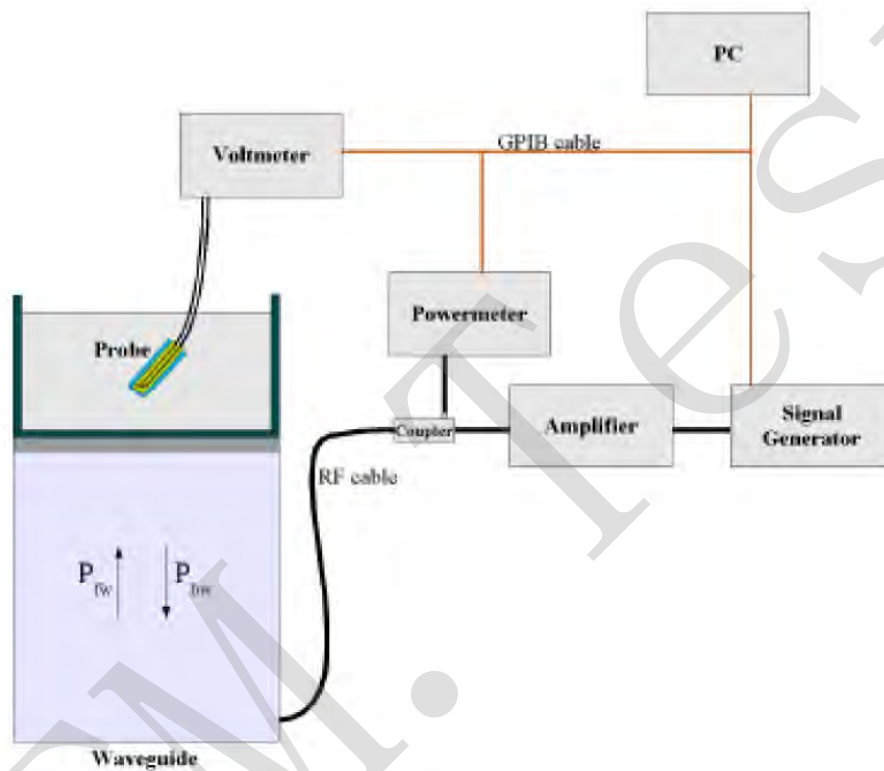

$$SAR = \frac{4(P_{fw} - P_{bw})}{ab\delta} \cos^2\left(\frac{\pi y}{a}\right) e^{-2z/\delta}$$

Where :

$P_{fw}$  = Forward Power

$P_{bw}$  = Backward Power

a and b = Waveguide dimensions

$\delta$  = Skin depth

Keithley configuration:

Rate = Medium; Filter = ON; RDGS = 10; Filter type = Moving Average; Range auto after each calibration, a SAR measurement is performed on a validation dipole and compared with a NPL calibrated probe, to verify it.

The calibration factors, CF(N), for the 3 sensors corresponding to dipole 1, dipole 2 and dipole 3 are:

$$CF(N)=SAR(N)/V_{lin}(N) \quad (N=1,2,3)$$

The linearised output voltage  $V_{lin}(N)$  is obtained from the displayed output voltage  $V(N)$  using

$$V_{lin}(N)=V(N)*(1+V(N)/DCP(N)) \quad (N=1,2,3)$$

where DCP is the diode compression point in mV.

### 4.3 Probe Calibration Process

#### Dosimetric Assessment Procedure

Each E-Probe/Probe Amplifier combination has unique calibration parameters. SATIMO Probe calibration procedure is conducted to determine the proper amplifier settings to enter in the probe parameters. The amplifier settings are determined for a given frequency by subjecting the probe to a known E-field density (1 mW/cm<sup>2</sup>) using an with CALISAR, Antenna proprietary calibration system.

#### Free Space Assessment Procedure

The free space E-field from amplified probe outputs is determined in a test chamber. This calibration can be performed in a TEM cell if the frequency is below 1 GHz and in a waveguide or other methodologies above 1 GHz for free space. For the free space calibration, the probe is placed in the volumetric center of the cavity and at the proper orientation with the field. The probe is rotated 360 degrees until the three channels show the maximum reading. The power density readings equates to 1mW/cm<sup>2</sup>.

#### Temperature Assessment Procedure

E-field temperature correlation calibration is performed in a flat phantom filled with the appropriate simulated head tissue. The E-field in the medium correlates with the temperature rise in the dielectric medium. For temperature correlation calibration a RF transparent thermistor-based temperature probe is used in conjunction with the E-field probe.

$$SAR = C \frac{\Delta T}{\Delta t}$$

Where:

$\Delta t$  = exposure time (30 seconds),

$C$  = heat capacity of tissue (brain or muscle),

$\Delta T$  = temperature increase due to RF exposure.

SAR is proportional to  $\Delta T / \Delta t$ , the initial rate of tissue heating, before thermal diffusion takes place. The electric field in the simulated tissue can be used to estimate SAR by equating the thermally derived SAR to that with the E- field component.

$$\text{SAR} = \frac{|E|^2 \cdot \sigma}{\rho}$$

Where:

$\sigma$  = simulated tissue conductivity,

$\rho$  = Tissue density (1.25 g/cm<sup>3</sup> for brain tissue)

#### 4.4 Phantom

For the measurements the Specific Anthropomorphic Mannequin (SAM) defined by the IEEE SCC-34/SC2 group is used. The phantom is a polyurethane shell integrated in a wooden table. The thickness of the phantom amounts to 2mm +/- 0.2mm. It enables the dosimetric evaluation of left and right phone usage and includes an additional flat phantom part for the simplified performance check. The phantom set-up includes a cover, which prevents the evaporation of the liquid.

#### 4.5 Device Holder

The positioning system allows obtaining cheek and tilting position with a very good accuracy. In compliance with CENELEC, the tilt angle uncertainty is lower than 1°.

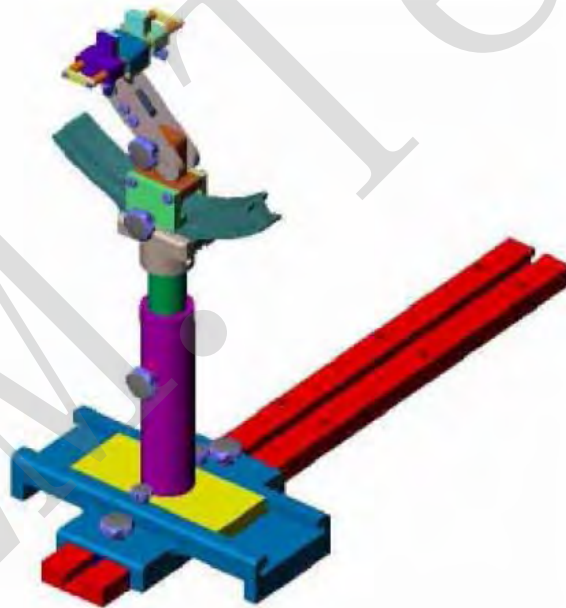

System Material	Permittivity	Loss Tangent
Delrin	3.7	0.005

#### 4.6 Test Equipment List

Description	Manufacturer	Model	Serial Number	Cal. Date	Due. Date
E-Field Probe	SATIMO	SSE5	SN 09/13 EP168	2014-03-21	2015-03-20
835MHz Dipole	SATIMO	SID835	SN 47/12 DIP 0G835-204	2014-11-26	2015-11-25
1900MHz Dipole	SATIMO	SID1900	SN 47/12 DIP 1G900-207	2014-11-26	2015-11-25
Dielectric Probe Kit	SATIMO	SCLMP	SN 47/12 OCPG49	2014-11-26	2015-11-25
SAM Phantom	SATIMO	SAM	SN/ 47/12 SAM95	N/A	N/A
MULTIMETER	KEITHLEY	Keithley 2000	4006367	2014-05-07	2015-05-06
Signal Generator	Rohde & Schwarz	SMR20	100047	2014-05-07	2015-05-06
Universal Tester	Rohde & Schwarz	CMU200	112012	2014-05-07	2015-05-06
Network Analyzer	HP	8753C	2901A00831	2014-05-07	2015-05-06
Data Acquisition Electronics	SATIMO	DAE4	915	2014-05-07	2015-05-06
Directional Couplers	Agilent	778D	20160	2014-05-07	2015-05-06

## 5. Tissue Simulating Liquids

### 5.1 Composition of Tissue Simulating Liquid

For the measurement of the field distribution inside the SAM phantom with SMTIMO, the phantom must be filled with around 25 liters of homogeneous body tissue simulating liquid. For head SAR testing, the liquid height from the ear reference point (ERP) of the phantom to the liquid top surface is larger than 15 cm. For body SAR testing, the liquid height from the center of the flat phantom to the liquid top surface is larger than 15 cm. Please see the following photos for the liquid height.



**Liquid Height for Head SAR**

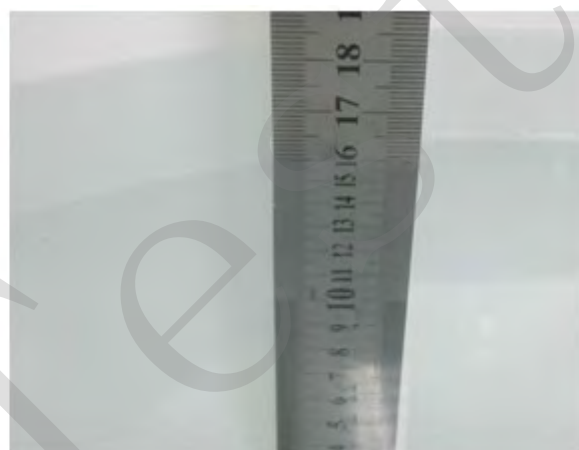

**Liquid Height for Body SAR**

#### The Composition of Tissue Simulating Liquid

Frequency (MHz)	Water (%)	Salt (%)	Triton (%)	HEC (%)	Preventol (%)	DGBE (%)
<b>Head</b>						
835	35.34	0.98	0.00	0.00	63.68	0.00
1900	55.26	0.52	30.40	0.00	0.00	13.82
<b>Body</b>						
835	52.87	1.07	0.00	0.00	46.10	0.00
1900	69.99	0.41	20.66	0.00	0.00	8.93

## 5.2 Tissue Dielectric Parameters for Head and Body Phantoms

The head tissue dielectric parameters recommended by the IEEE SCC-34/SC-2 in P1528 have been incorporated in the following table. These head parameters are derived from planar layer models simulating the highest expected SAR for the dielectric properties and tissue thickness variations in a human head. Other head and body tissue parameters that have not been specified in P1528 are derived from the tissue dielectric parameters computed from the 4-Cole-Cole equations described in Reference [12] and extrapolated according to the head parameters specified in P1528.

Target Frequency (MHz)	Head		Body	
	Conductivity ( $\sigma$ )	Permittivity ( $\epsilon_r$ )	Conductivity ( $\sigma$ )	Permittivity ( $\epsilon_r$ )
150	0.76	52.3	0.80	61.9
300	0.87	45.3	0.92	58.2
450	0.87	43.5	0.94	56.7
<b>835</b>	<b>0.90</b>	<b>41.5</b>	<b>0.97</b>	<b>55.2</b>
900	0.97	41.5	1.05	55.0
915	0.98	41.5	1.06	55.0
1450	1.20	40.5	1.30	54.0
1610	1.29	40.3	1.40	53.8
<b>1800-2000</b>	<b>1.40</b>	<b>40.0</b>	<b>1.52</b>	<b>53.3</b>
2450	1.80	39.2	1.95	52.7
3000	2.40	38.5	2.73	52.0
5800	5.27	35.3	6.00	48.2

### 5.3 Tissue Calibration Result

The dielectric parameters of the liquids were verified prior to the SAR evaluation using COMOSAR Dielectric Probe Kit and an Agilent Network Analyzer.

#### Calibration Result for Dielectric Parameters of Tissue Simulating Liquid

Head Tissue Simulating Liquid									
Freq. MHz.	Temp. (°C)	Conductivity			Permittivity			Limit (%)	Date
		Reading ( $\sigma$ )	Target ( $\sigma$ )	Delta (%)	Reading ( $\epsilon_r$ )	Target ( $\epsilon_r$ )	Delta (%)		
835	21.2	0.87	0.90	-3.33	41.11	41.50	-0.94	±5	2014-12-22
1900	21.3	1.38	1.40	-1.43	38.56	40.00	-3.60	±5	2014-12-22

Body Tissue Simulating Liquid									
Freq. MHz.	Temp. (°C)	Conductivity			Permittivity			Limit (%)	Date
		Reading ( $\sigma$ )	Target ( $\sigma$ )	Delta (%)	Reading ( $\epsilon_r$ )	Target ( $\epsilon_r$ )	Delta (%)		
835	21.2	0.95	0.97	-2.06	54.85	55.20	-0.63	±5	2014-12-22
1900	21.3	1.50	1.52	-1.32	52.42	53.30	-1.65	±5	2014-12-22

## 6. SAR Measurement Evaluation

### 6.1 Purpose of System Performance Check

The system performance check verifies that the system operates within its specifications. System and operator errors can be detected and corrected. It is recommended that the system performance check be performed prior to any usage of the system in order to guarantee reproducible results. The system performance check uses normal SAR measurements in a simplified setup with a well characterized source. This setup was selected to give a high sensitivity to all parameters that might fail or vary over time. The system check does not intend to replace the calibration of the components, but indicates situations where the system uncertainty is exceeded due to drift or failure.

### 6.2 System Setup

In the simplified setup for system evaluation, the EUT is replaced by a calibrated dipole and the power source is replaced by a continuous wave which comes from a signal generator at frequency 835 MHz and 1900 MHz. The calibrated dipole must be placed beneath the flat phantom section of the SAM twin phantom with the correct distance holder. The distance holder should touch the phantom surface with a light pressure at the reference marking and be oriented parallel to the long side of the phantom.

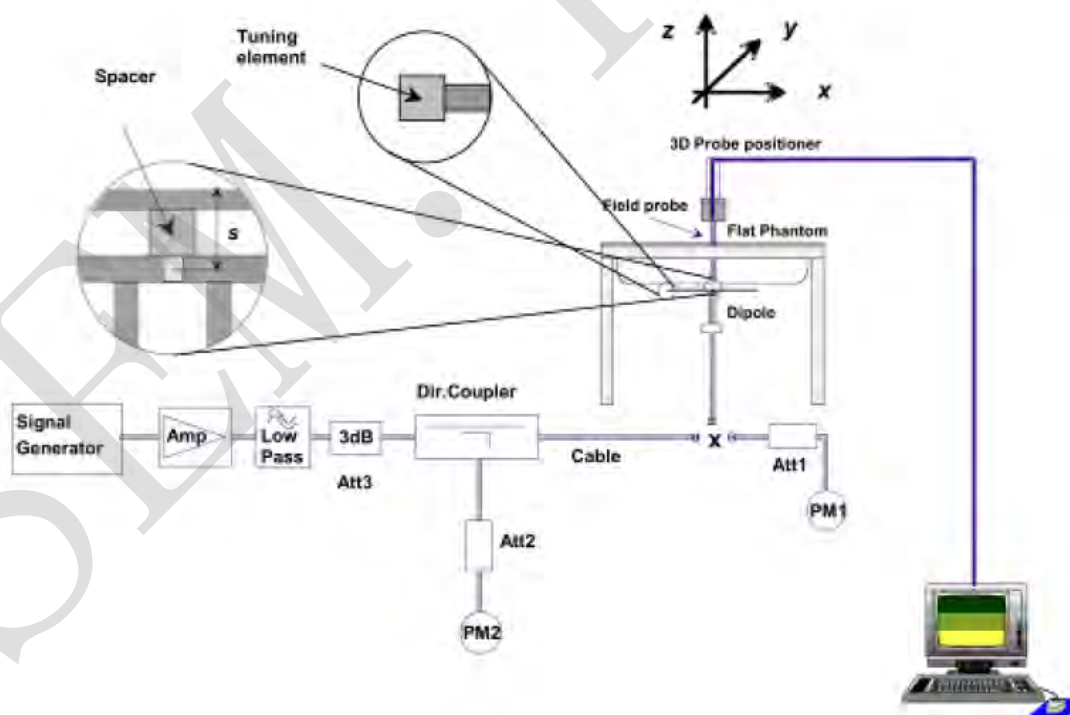

System Verification Setup Block Diagram





**Setup Photo of Dipole Antenna**

The output power on dipole port must be calibrated to 24dBm (250mW) before dipole is connected.

### 6.3 Validation Results

Comparing to the original SAR value provided by SATIMO, the validation data should be within its specification of 10 %. Table 6.1 shows the target SAR and measured SAR after normalized to 1W input power. The table below indicates the system performance check can meet the variation criterion.

Frequency MHz	Targeted SAR <sub>1g</sub> (W/kg)	Measured SAR <sub>1g</sub> (W/kg)	Normalized SAR <sub>1g</sub> (W/kg)	Tolerance (%)
Head				
835	9.82	2.40	9.61	-2.14
1900	40.79	9.98	39.91	-2.16
Body				
835	10.19	2.47	9.89	-2.94
1900	40.41	9.97	39.87	-1.34

**Targeted and Measurement SAR**

*Please refer to Annex A for the plots of system performance check.*

## 7. EUT Testing Position

### 7.1 Define Two Imaginary Lines on The Handset

- (a) The vertical centerline passes through two points on the front side of the handset - the midpoint of the width  $w_t$  of the handset at the level of the acoustic output, and the midpoint of the width  $w_b$  of the bottom of the handset.
- (b) The horizontal line is perpendicular to the vertical centerline and passes through the center of the acoustic output. The horizontal line is also tangential to the face of the handset at point A.
- (c) The two lines intersect at point A. Note that for many handsets, point A coincides with the center of the acoustic output; however, the acoustic output may be located elsewhere on the horizontal line. Also note that the vertical centerline is not necessarily parallel to the front face of the handset, especially for clamshell handsets, handsets with flip covers, and other irregularly shaped handsets.

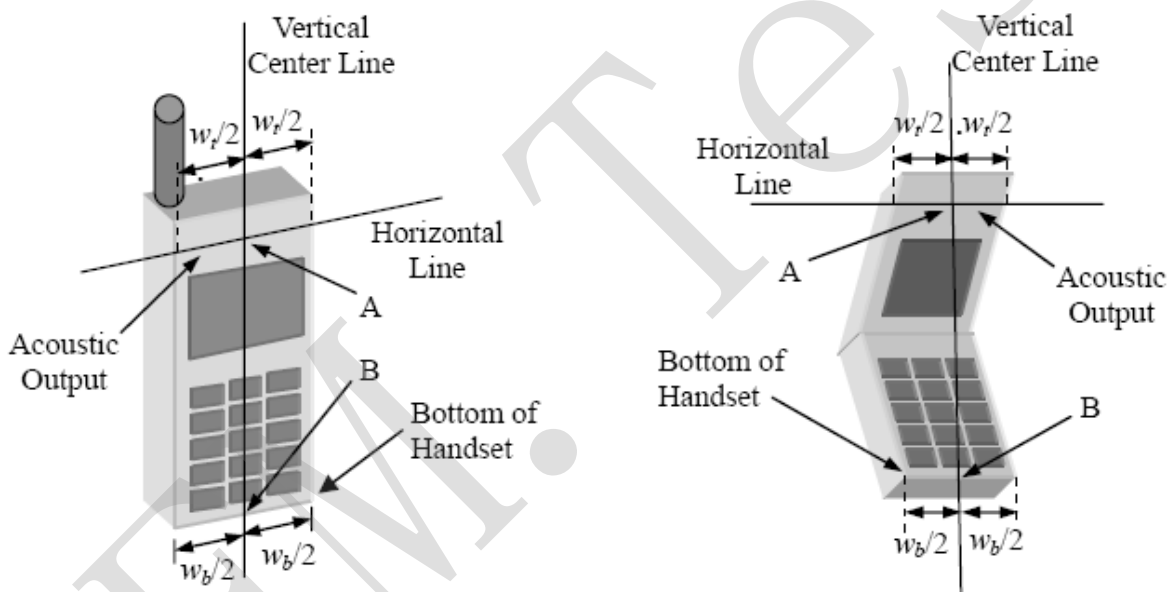

Illustration for Handset Vertical and Horizontal Reference Lines

## 7.2 Cheek Position

(a) To position the device with the vertical center line of the body of the device and the horizontal line crossing the center piece in a plane parallel to the sagittal plane of the phantom. While maintaining the device in this plane, align the vertical center line with the reference plane containing the three ear and mouth reference point (M: Mouth, RE: Right Ear, and LE: Left Ear) and align the center of the ear piece with the line RE-LE.

(b) To move the device towards the phantom with the ear piece aligned with the line LE-RE until the phone touched the ear. While maintaining the device in the reference plane and maintaining the phone contact with the ear, move the bottom of the phone until any point on the front side is in contact with the cheek of the phantom or until contact with the ear is lost (see Fig. 7.2).

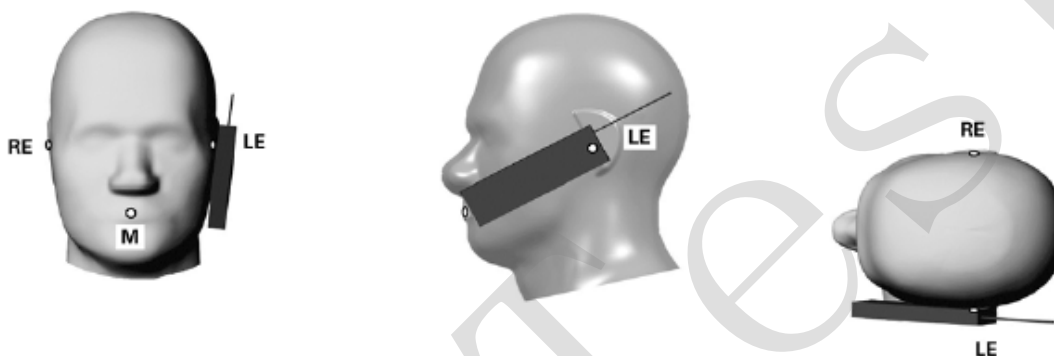

Illustration for Cheek Position

## 7.3 Tilted Position

(a) To position the device in the “cheek” position described above.

(b) While maintaining the device the reference plane described above and pivoting against the ear, moves it outward away from the mouth by an angle of 15 degrees or until contact with the ear is lost (see Fig. 7.3).

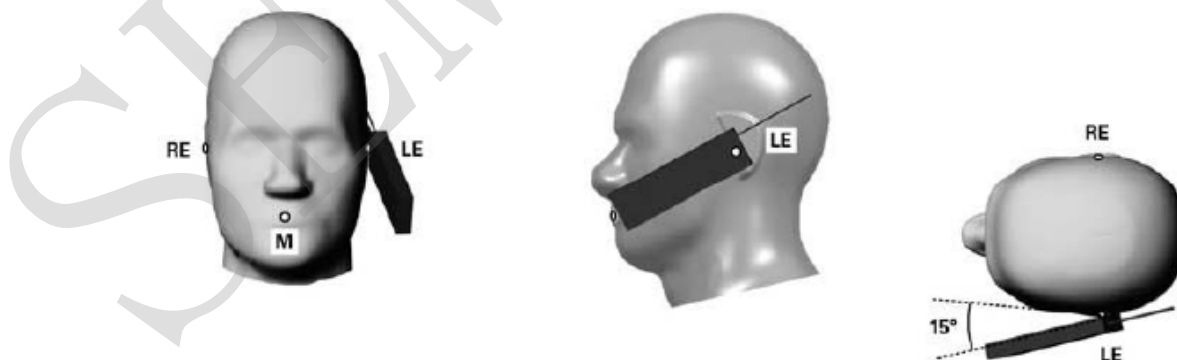

Illustration for Tilted Position

### 7.4 Body Position

- (a) To position the device parallel to the phantom surface with either keypad up or down.
- (b) To adjust the device parallel to the flat phantom.
- (c) To adjust the distance between the device surface and the flat phantom to 10mm.

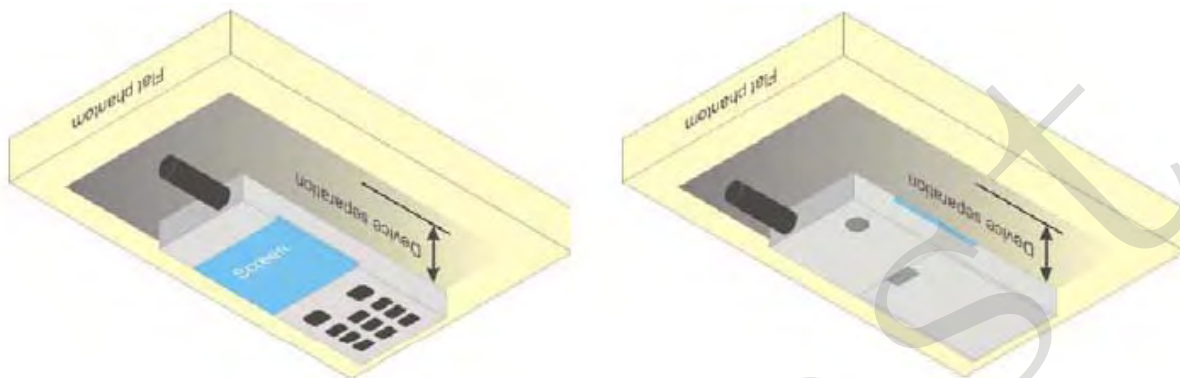
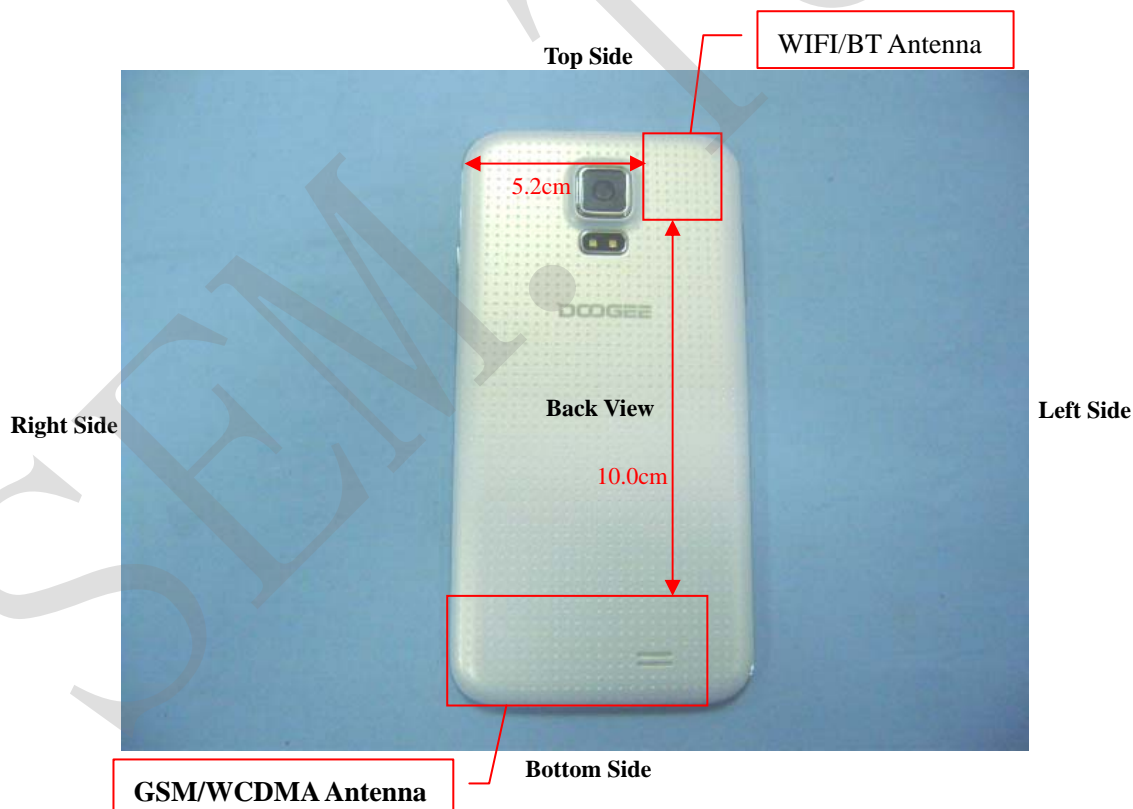

Illustration for Body Position

### 7.5 EUT Antenna Position



Block Diagram for EUT Antenna Position

## 7.6 EUT Testing Position

Head/Body-worn/Hotspot mode SAR assessments are required for this device. This EUT was tested in different positions for different SAR test modes, more information as below:

Head SAR tests				
Antennas	Right Cheek	Left Cheek	Right Tilted	Left Tilted
WWAN	Yes	Yes	Yes	Yes
WLAN	No	No	No	No

Hotspot SAR tests, Test distance: 10mm						
Antennas	Front	Back	Right Side	Left Side	Top Side	Bottom Side
WWAN	Yes	Yes	Yes	Yes	No	Yes
WLAN	No	No	No	No	No	No

Body-worn SAR tests, Test distance: 10mm		
Antennas	Front	Back
WWAN	Yes	Yes
WLAN	No	No

**Remark:**

1. Referring to KDB 941225 D06, when the overall device length and width are  $\geq 9\text{cm} \times 5\text{cm}$ , the test separation is 10 mm. SAR must be measured for all sides and surfaces with a transmitting antenna located within 25mm from that surface or edge.

*Please refer to Annex D for the EUT test setup photos.*

## 8. SAR Measurement Procedures

---

### 8.1 Measurement Procedures

The measurement procedures are as follows:

- (a) Use base station simulator (if applicable) or engineering software to transmit RF power continuously (continuous Tx) in the highest power channel.
- (b) Keep EUT to radiate maximum output power or 100% factor (if applicable)
- (c) Measure output power through RF cable and power meter.
- (d) Place the EUT in the positions as Annex E demonstrates.
- (e) Set scan area, grid size and other setting on the SATIMO software.
- (f) Measure SAR results for the highest power channel on each testing position.
- (g) Find out the largest SAR result on these testing positions of each band
- (h) Measure SAR results for other channels in worst SAR testing position if the SAR of highest power channel is larger than 0.8 W/kg

According to the test standard, the recommended procedure for assessing the peak spatial-average SAR value consists of the following steps:

- (a) Power reference measurement
- (b) Area scan
- (c) Zoom scan
- (d) Power drift measurement

### 8.2 Spatial Peak SAR Evaluation

The procedure for spatial peak SAR evaluation has been implemented according to the test standard. It can be conducted for 1g and 10g, as well as for user-specific masses. The SATIMO software includes all numerical procedures necessary to evaluate the spatial peak SAR value.

The base for the evaluation is a "cube" measurement. The measured volume must include the 1g and 10g cubes with the highest averaged SAR values. For that purpose, the center of the measured volume is aligned to the interpolated peak SAR value of a previously performed area scan.

The entire evaluation of the spatial peak values is performed within the post-processing engine. The system always gives the maximum values for the 1g and 10g cubes. The algorithm to find the cube with highest averaged SAR is divided into the following stages:

- (a) Extraction of the measured data (grid and values) from the Zoom Scan
- (b) Calculation of the SAR value at every measurement point based on all stored data
- (c) Generation of a high-resolution mesh within the measured volume
- (d) Interpolation of all measured values from the measurement grid to the high-resolution grid
- (e) Extrapolation of the entire 3D field distribution to the phantom surface over the distance from sensor to surface
- (f) Calculation of the averaged SAR within masses of 1g and 10g

### 8.3 Area & Zoom Scan Procedures

First Area Scan is used to locate the approximate location(s) of the local peak SAR value(s). The measurement grid within an Area Scan is defined by the grid extent, grid step size and grid offset. Next, in order to determine the EM field distribution in a three-dimensional spatial extension, Zoom Scan is required. The Zoom Scan measures 5x5x7 points with step size 8, 8 and 5 mm for 300 MHz to 3 GHz, and 8x8x8 points with step size 4, 4 and 2.5 mm for 3 GHz to 6 GHz. The Zoom Scan is performed around the highest E-field value to determine the averaged SAR-distribution over 10 g.

### 8.4 Volume Scan Procedures

The volume scan is used for assess overlapping SAR distributions for antennas transmitting in different frequency bands. It is equivalent to an oversized zoom scan used in standalone measurements. The measurement volume will be used to enclose all the simultaneous transmitting antennas. For antennas transmitting simultaneously in different frequency bands, the volume scan is measured separately in each frequency band. In order to sum correctly to compute the 1g aggregate SAR, the EUT remain in the same test position for all measurements and all volume scan use the same spatial resolution and grid spacing (step-size is 4, 4 and 2.5 mm). When all volume scan were completed, the software can combine and subsequently superpose these measurement data to calculating the multiband SAR.

### 8.5 SAR Averaged Methods

The local SAR inside the phantom is measured using small dipole sensing elements inside a probe body. The probe tip must not be in contact with the phantom surface in order to minimize measurements errors, but the highest local SAR will occur at the surface of the phantom.

An extrapolation is using to determinate this highest local SAR values. The extrapolation is based on a fourth-order least-square polynomial fit of measured data. The local SAR value is then extrapolated from the liquid surface with a 1mm step.

The measurements have to be performed over a limited time (due to the duration of the battery) so the step of measurement is high. It could vary between 5 and 8 mm. To obtain an accurate assessment of the maximum SAR averaged over 10g and 1 g requires a very fine resolution in the three dimensional scanned data array.

### 8.6 Power Drift Monitoring

All SAR testing is under the EUT install full charged battery and transmit maximum output power. In SATIMO measurement software, the power reference measurement and power drift measurement procedures are used for monitoring the power drift of EUT during SAR test. Both these procedures measure the field at a specified reference position before and after the SAR testing. The software will calculate the field difference in dB. If the power drift more than 5%, the SAR will be retested.

## 9. SAR Test Result

### 9.1 Conducted RF Output Power

GSM - Burst Average Power (dBm)						
Band	GSM850			PCS1900		
Channel	128	190	251	512	661	810
Frequency (MHz)	824.2	836.4	848.8	1850.2	1880	1909.8
GSM	32.45	32.54	32.51	29.56	29.79	29.72
GPRS (1 slot)	32.45	32.48	32.46	29.48	29.77	29.68
GPRS (2 slots)	31.53	31.55	31.53	28.44	28.72	28.64
GPRS (3 slots)	29.68	29.68	29.68	26.66	26.91	26.83
GPRS (4 slots)	28.87	28.88	28.83	25.8	26.09	26.02
EDGE (1 slot)	28.88	28.75	28.61	27.17	27.59	27.51
EDGE (2 slots)	27.93	27.84	27.65	26.44	26.59	26.66
EDGE (3 slots)	26.10	25.98	25.72	24.48	24.74	24.62
EDGE (4 slots)	25.20	25.04	24.79	23.29	23.57	23.53

GSM - Source-Based Time-Average Power (dBm)						
Band	GSM850			PCS1900		
Channel	128	190	251	512	661	810
Frequency (MHz)	824.2	836.4	848.8	1850.2	1880	1909.8
GSM	23.45	23.54	23.51	20.56	20.79	20.72
GPRS (1 slot)	23.45	23.48	23.46	20.48	20.77	20.68
GPRS (2 slots)	25.53	25.55	25.53	22.44	22.72	22.64
GPRS (3 slots)	25.43	25.43	25.43	22.41	22.66	22.58
GPRS (4 slots)	25.87	25.88	25.83	22.80	23.09	23.02
EDGE (1 slot)	19.88	19.75	19.61	18.17	18.59	18.51
EDGE (2 slots)	21.93	21.84	21.65	20.44	20.59	20.66
EDGE (3 slots)	21.85	21.73	21.47	20.23	20.49	20.37
EDGE (4 slots)	22.20	22.04	21.79	20.29	20.57	20.53

Note: The source-based time-averaged power is linearly scaled the maximum burst averaged power based on time slots. The calculated method are shown as below:

Source based time-average power = Burst averaged power - Duty cycle factor in dB

#### Remark:

1. For Head SAR testing, GSM should be evaluated, therefore the EUT was set in GSM for GSM850 and GSM1900 due to its highest source-based time-average power.
2. For Body SAR testing, GPRS should be evaluated, therefore the EUT was set in GPRS (4Tx slots) for GSM850 and GSM1900 due to its highest source-based time-average power.
3. Per KDB 447498 D01 v05r02, the maximum output power channel is used for SAR testing and for further SAR test reduction.
4. The DUT do not support DTM function.



WCDMA - Average Power (dBm)						
Band	WCDMA Band II			WCDMA Band V		
Channel	9262	9262	9262	4132	9400	9538
Frequency (MHz)	1852.4	1852.4	1852.4	826.4	1880.0	1907.6
RMC 12.2k	21.75	21.53	21.15	22.70	22.62	22.44
HSDPA Subtest-1	20.68	20.45	20.00	21.72	21.61	21.42
HSDPA Subtest-2	20.65	20.37	20.07	21.66	21.58	21.39
HSDPA Subtest-3	21.03	20.32	20.22	21.59	21.49	21.4
HSDPA Subtest-4	20.57	20.64	19.98	21.61	21.73	21.46
HSUPA Subtest-1	20.73	20.47	19.96	21.77	21.6	21.5
HSUPA Subtest-2	20.68	20.41	19.87	21.75	21.59	21.47
HSUPA Subtest-3	20.59	20.59	19.99	21.83	21.46	21.39
HSUPA Subtest-4	20.77	20.34	19.63	21.69	21.63	21.63
HSUPA Subtest-5	20.63	20.45	19.84	21.71	21.52	21.55

**Remark:**

1. For Head SAR, per KDB 941225 D01 v02, RMC 12.2kbps setting is used to evaluate SAR. If AMR 12.2kbps power is < 1/4 dB higher than RMC, SAR tests with AMR 12.2kbps can be excluded.
2. For Body SAR, per KDB 941225 D01 v02, RMC 12.2kbps setting is used to evaluate SAR. If HSDPA subset-1 output power is < 1/4 dB higher than RMC, and SAR with RMC 12.2kbps setting is  $\leq 1.2\text{W/kg}$ , HSDPA SAR evaluation can be excluded.

WLAN - Maximum Average Power				
Test Mode	Data Rate	Channel	Frequency (MHz)	Average Power (dBm)
802.11b	1Mbps	CH 01	2412	9.36
		CH 06	2437	9.32
		CH 11	2462	9.31
802.11g	54Mbps	CH 01	2412	9.22
		CH 06	2437	9.24
		CH 11	2462	9.20
802.11n (20MHz)	MCS7	CH 01	2412	9.36
		CH 06	2437	9.34
		CH 11	2462	9.38
802.11n (40MHz)	MCS7	CH 03	2422	9.20
		CH 06	2437	9.22
		CH 09	2452	9.26

**Remark:**

Bluetooth maximum output power is 9.38dBm, and Tune-Up output power is 9.5dBm. Per KDB 648474 D01, the 1-g and 10-g SAR test exclusion thresholds for 100 MHz to 6 GHz at test separation distances  $\leq 50$  mm are determined by:  $[(\text{max. power of channel, including tune-up tolerance, mW})/(\text{min. test separation distance, mm})] \cdot [\sqrt{f}(\text{GHz})] \leq 3.0$  for 1-g

SAR and  $\leq 7.5$  for 10-g extremity SAR, 16 where

- f(GHz) is the RF channel transmit frequency in GHz

- Power and distance are rounded to the nearest mW and mm before calculation<sup>17</sup>

- The result is rounded to one decimal place for comparison

Tune-Up Power (dBm)	Max. Power (mW)	Distance (mm)	Frequency (GHz)	Result	Limit
9.5	8.91	5	2.462	2.80	3

The exclusion thresholds is  $2.80 < 3$ , therefore, the RF exposure evaluation is not required.

Bluetooth - Maximum Average Power				
Test Mode	Data Rate	Average Power(dBm)		
		CH00	CH39	CH78
GFSK	1Mbps	-1.14	-1.4	-1.36
4* $\pi$ 4DQPSK	2Mbps	-1.63	-1.7	-1.87
8DPSK	3Mbps	-1.23	-1.45	-1.66

Bluetooth - Maximum Average Power				
Test Mode	Data Rate	Channel	Frequency	Average Power
			(MHz)	(dBm)
BLE	1Mbps	CH 00	2402	-9.39
		CH 19	2440	-8.57
		CH 39	2480	-8.79

**Remark:**

Bluetooth maximum output power is -1.36dBm, and Tune-Up output power is -1.0dBm. Per KDB 648474 D01, the 1-g and 10-g SAR test exclusion thresholds for 100 MHz to 6 GHz at test separation distances  $\leq 50$  mm are determined by:

$[(\text{max. power of channel, including tune-up tolerance, mW}) / (\text{min. test separation distance, mm})] \cdot [\sqrt{f(\text{GHz})}] \leq 3.0$  for 1-g

SAR and  $\leq 7.5$  for 10-g extremity SAR, 16 where

- f(GHz) is the RF channel transmit frequency in GHz

- Power and distance are rounded to the nearest mW and mm before calculation<sup>17</sup>

- The result is rounded to one decimal place for comparison

Tune-Up Power (dBm)	Max. Power (mW)	Distance (mm)	Frequency (GHz)	Result	Limit
-1.0	0.79	5	2.402	0.24	3

The exclusion thresholds is  $0.24 < 3$ , therefore, the RF exposure evaluation is not required.

## 9.2 Test Results for Standalone SAR Test

### Head SAR

GSM850 – Head SAR Test									
Plot No.	Mode	Test Position Head	Frequency		Output Power (dBm)	Rated Limit (dBm)	Scaling Factor	SAR1g (W/kg)	Scaled SAR1g (W/kg)
			CH.	MHz					
1	GSM	Right Cheek	190	836.4	32.54	33.0	1.11	0.1938	0.2155
2	GSM	Right Tilted	190	836.4	32.54	33.0	1.11	0.0893	0.0993
3	GSM	Left Cheek	190	836.4	32.54	33.0	1.11	0.2091	0.2325
4	GSM	Left Tilted	190	836.4	32.54	33.0	1.11	0.0954	0.1061

GSM1900 – Head SAR Test									
Plot No.	Mode	Test Position Head	Frequency		Output Power (dBm)	Rated Limit (dBm)	Scaling Factor	SAR1g (W/kg)	Scaled SAR1g (W/kg)
			CH.	M Hz					
14	GSM	Right Cheek	661	1880.0	29.79	30.0	1.05	0.1851	0.1943
15	GSM	Right Tilted	661	1880.0	29.79	30.0	1.05	0.0270	0.0283
16	GSM	Left Cheek	661	1880.0	29.79	30.0	1.05	0.0788	0.0827
17	GSM	Left Tilted	661	1880.0	29.79	30.0	1.05	0.0204	0.0214

WCDMA Band V – Head SAR Test									
Plot No.	Mode	Test Postion Head	Frequency		Output Power (dBm)	Rated Limit (dBm)	Scaling Factor	SAR1g (W/kg)	Scaled SAR1g (W/kg)
			CH.	MHz					
25	RMC	Right Cheek	4132	826.4	22.70	23.0	1.07	0.2166	0.2321
26	RMC	Right Tilted	4132	826.4	22.70	23.0	1.07	0.1160	0.1243
27	RMC	Left Cheek	4132	826.4	22.70	23.0	1.07	0.2340	0.2507
28	RMC	Left Tilted	4132	826.4	22.70	23.0	1.07	0.1057	0.1133

WCDMA Band II – Head SAR Test									
Plot No.	Mode	Test Postion Head	Frequency		Output Power (dBm)	Rated Limit (dBm)	Scaling Factor	SAR1g (W/kg)	Scaled SAR1g (W/kg)
			CH.	MHz					
34	RMC	Right Cheek	9262	1852.4	21.75	22.0	1.06	0.2439	0.2584
35	RMC	Right Tilted	9262	1852.4	21.75	22.0	1.06	0.0337	0.0357
36	RMC	Left Cheek	9262	1852.4	21.75	22.0	1.06	0.1120	0.1186
37	RMC	Left Tilted	9262	1852.4	21.75	22.0	1.06	0.1172	0.1241

**Remark:** Per KDB 447498 D01 v05r02, if the highest output channel SAR for each exposure position  $\leq 0.8$  W/kg other channels SAR tests are not necessary.

**Body-worn SAR**

GSM850 – Body SAR Test (Gap: 10mm)									
Plot No.	Mode	Test Postion Body	Frequency		Output Power (dBm)	Rated Limit (dBm)	Scaling Factor	SAR1g (W/kg)	Scaled SAR1g (W/kg)
			CH.	MHz					
5	GSM	Back	190	836.4	32.54	33.0	1.11	0.4742	0.5272
6	GSM	Front	190	836.4	32.54	33.0	1.11	0.1596	0.1774

GSM1900 – Body SAR Test (Gap: 10mm)									
Plot No.	Mode	Test Postion Body	Frequency		Output Power (dBm)	Rated Limit (dBm)	Scaling Factor	SAR1g (W/kg)	Scaled SAR1g (W/kg)
			CH.	MHz					
18	GSM	Back	9262	1852.4	29.79	30.0	1.05	0.1801	0.1908
19	GSM	Front	9262	1852.4	29.79	30.0	1.05	0.1379	0.1461

WCDMA Band V – Body SAR Test (Gap: 10mm)									
Plot No.	Mode	Test Postion Body	Frequency		Output Power (dBm)	Rated Limit (dBm)	Scaling Factor	SAR1g (W/kg)	Scaled SAR1g (W/kg)
			CH.	MHz					
29	RMC 12.2k	Back	4132	826.4	22.70	23.0	1.07	0.2276	0.2439
30	RMC 12.2k	Front	4132	826.4	22.70	23.0	1.07	0.2003	0.2146

WCDMA Band II – Body SAR Test (Gap: 10mm)									
Plot No.	Mode	Test Postion Body	Frequency		Output Power (dBm)	Rated Limit (dBm)	Scaling Factor	SAR1g (W/kg)	Scaled SAR1g (W/kg)
			CH.	MHz					
38	RMC 12.2k	Back	9262	1852.4	21.75	22.0	1.06	0.2393	0.2535
39	RMC 12.2k	Front	9262	1852.4	21.75	22.0	1.06	0.1768	0.1873

**Remark:** Per KDB 447498 D01 v05r02, if the highest output channel SAR for each exposure position  $\leq 0.8$  W/kg other channels SAR tests are not necessary.

## Hotspot SAR

GSM850 – Body SAR Test (Gap: 10mm)									
Plot No.	Mode	Test Postion Body	Frequency		Output Power (dBm)	Rated Limit (dBm)	Scaling Factor	SAR1g (W/kg)	Scaled SAR1g (W/kg)
			CH.	MHz					
7	GPRS_4TX	Back Side	190	836.6	28.88	29.0	1.03	1.2215	1.2557
8	GPRS_4TX	Back Side	128	824.2	28.87	29.0	1.03	1.2911	1.3303
9	GPRS_4TX	Back Side	251	848.8	28.83	29.0	1.04	1.2147	1.2632
10	GPRS_4TX	Front Side	190	836.6	28.88	29.0	1.03	0.3091	0.3178
11	GPRS_4TX	Bottom side	190	836.6	28.88	29.0	1.03	0.0625	0.0643
12	GPRS_4TX	Right side	190	836.6	28.88	29.0	1.03	0.3959	0.4070
13	GPRS_4TX	Left side	190	836.6	28.88	29.0	1.03	0.4610	0.4739

GSM1900 – Body SAR Test (Gap: 10mm)									
Plot No.	Mode	Test Postion Body	Frequency		Output Power (dBm)	Rated Limit (dBm)	Scaling Factor	SAR1g (W/kg)	Scaled SAR1g (W/kg)
			CH.	MHz					
20	GPRS_4TX	Back Side	661	1880.0	26.09	26.5	1.10	0.2799	0.3076
21	GPRS_4TX	Front Side	661	1880.0	26.09	26.5	1.10	0.1964	0.2158
22	GPRS_4TX	Bottom side	661	1880.0	26.09	26.5	1.10	0.0579	0.0636
23	GPRS_4TX	Right side	661	1880.0	26.09	26.5	1.10	0.1275	0.1401
24	GPRS_4TX	Left side	661	1880.0	26.09	26.5	1.10	0.1322	0.1453

WCDMA Band V – Body SAR Test (Gap: 10mm)									
Plot No.	Mode	Test Postion Body	Frequency		Output Power (dBm)	Rated Limit (dBm)	Scaling Factor	SAR1g (W/kg)	Scaled SAR1g (W/kg)
			CH.	MHz					
29	RMC 12.2k	Back Side	4132	826.4	22.70	23.0	1.07	0.2276	0.2439
30	RMC 12.2k	Front Side	4132	826.4	22.70	23.0	1.07	0.2003	0.2146
31	RMC 12.2k	Bottom side	4132	826.4	22.70	23.0	1.07	0.0369	0.0395
32	RMC 12.2k	Right side	4132	826.4	22.70	23.0	1.07	0.2003	0.2146
33	RMC 12.2k	Left side	4132	826.4	22.70	23.0	1.07	0.2001	0.2144

WCDMA Band II – Body SAR Test (Gap: 10mm)									
Plot No.	Mode	Test Postion Body	Frequency		Output Power (dBm)	Rated Limit (dBm)	Scaling Factor	SAR1g (W/kg)	Scaled SAR1g (W/kg)
			CH.	MHz					
38	RMC 12.2k	Back Side	9262	1852.4	21.75	22.0	1.06	0.2393	0.2535
39	RMC 12.2k	Front Side	9262	1852.4	21.75	22.0	1.06	0.1768	0.1873
40	RMC 12.2k	Bottom side	9262	1852.4	21.75	22.0	1.06	0.1121	0.1187
41	RMC 12.2k	Right side	9262	1852.4	21.75	22.0	1.06	0.1209	0.1281
42	RMC 12.2k	Left side	9262	1852.4	21.75	22.0	1.06	0.0508	0.0538

**Remark:** Per KDB 447498 D01 v05r02, if the highest output channel SAR for each exposure position  $\leq 0.8$  W/kg other channels SAR tests are not necessary.

### 9.3 Simultaneous Multi-band Transmission SAR Analysis

#### List of Mode for Simultaneous Multi-band Transmission

No.	Configurations	Head SAR	Body-worn SAR	Hotspot SAR
1	GSM + WLAN	Yes	Yes	-
2	GPRS + WLAN	-	-	Yes
3	WCDMA + WLAN	Yes	Yes	-
4	HSDPA + WLAN	-	-	Yes
5	HSUPA + WLAN	-	-	Yes
6	GSM + Bluetooth	Yes	Yes	-
7	GPRS + Bluetooth	-	-	Yes
8	WCDMA + Bluetooth	Yes	Yes	-
9	HSDPA + Bluetooth	-	-	Yes
10	HSUPA + Bluetooth	-	-	Yes

#### Remark:

- GSM and WCDMA share the same antenna, and cannot transmit simultaneously.
- WLAN and Bluetooth share the same antenna, and cannot transmit simultaneously.
- According to the KDB 447498 D01v05r01, when standalone SAR test exclusion applies to an antenna that transmits simultaneously with other antennas, the standalone SAR must be estimated according to following to determine simultaneous transmission SAR test exclusion:

$(\text{max. power of channel, including tune-up tolerance, mW}) / (\text{min. test separation distance, mm}) \cdot [\sqrt{f(\text{GHz})} / x] \text{ W/kg}$  for test separation distances  $\leq 50 \text{ mm}$ ;

where  $x = 7.5$  for 1-g SAR, and  $x = 18.75$  for 10-g SAR.

For simultaneous transmission analysis, WIFI/Bluetooth SAR is estimated per KDB 447498 D01v05r01 as below:

#### WIFI:

Tune-Up Power (dBm)	Max. Power (mW)	Distance (mm)	Frequency (GHz)	X	SAR(1g) 5mm	SAR(1g) 10mm
9.5	8.91	5/10	2.472	7.5	0.3733	0.1867

#### Bluetooth:

Tune-Up Power (dBm)	Max. Power (mW)	Distance (mm)	Frequency (GHz)	X	SAR(1g) 5mm	SAR(1g) 10mm
-1.0	0.79	5/10	2.402	7.5	0.0320	0.0016

- The maximum SAR summation is calculated based on the same configuration and test position.

**Head SAR****WWAN and WLAN**

Position	WWAN		WLAN	Summed SAR (W/kg)
	Band	Scaled SAR (W/kg)	Scaled SAR (W/kg)	
Right Cheek	GSM850	0.2155	0.3733	0.5888
Right Tilted	GSM850	0.0993	0.3733	0.4726
Left Cheek	GSM850	0.2325	0.3733	0.6058
Left Tilted	GSM850	0.1061	0.3733	0.4794
Right Cheek	GSM1900	0.1943	0.3733	0.5676
Right Tilted	GSM1900	0.0283	0.3733	0.4016
Left Cheek	GSM1900	0.0827	0.3733	0.456
Left Tilted	GSM1900	0.0214	0.3733	0.3947
Right Cheek	WCDMA Band V	0.2321	0.3733	0.6054
Right Tilted	WCDMA Band V	0.1243	0.3733	0.4976
Left Cheek	WCDMA Band V	0.2507	0.3733	0.624
Left Tilted	WCDMA Band V	0.1133	0.3733	0.4866
Right Cheek	WCDMA Band II	0.2584	0.3733	<b>0.6317</b>
Right Tilted	WCDMA Band II	0.0357	0.3733	0.409
Left Cheek	WCDMA Band II	0.1186	0.3733	0.4919
Left Tilted	WCDMA Band II	0.1241	0.3733	0.4974

**WWAN and Bluetooth**

Position	WWAN		Bluetooth	Summed SAR (W/kg)
	Band	Scaled SAR (W/kg)	Scaled SAR (W/kg)	
Right Cheek	GSM850	0.2155	0.0320	0.2475
Right Tilted	GSM850	0.0993	0.0320	0.1313
Left Cheek	GSM850	0.2325	0.0320	0.2645
Left Tilted	GSM850	0.1061	0.0320	0.1381
Right Cheek	GSM1900	0.1943	0.0320	0.2263
Right Tilted	GSM1900	0.0283	0.0320	0.0603
Left Cheek	GSM1900	0.0827	0.0320	0.1147
Left Tilted	GSM1900	0.0214	0.0320	0.0534
Right Cheek	WCDMA Band V	0.2321	0.0320	0.2641
Right Tilted	WCDMA Band V	0.1243	0.0320	0.1563
Left Cheek	WCDMA Band V	0.2507	0.0320	0.2827
Left Tilted	WCDMA Band V	0.1133	0.0320	0.1453
Right Cheek	WCDMA Band II	0.2584	0.0320	<b>0.2904</b>
Right Tilted	WCDMA Band II	0.0357	0.0320	0.0677
Left Cheek	WCDMA Band II	0.1186	0.0320	0.1506
Left Tilted	WCDMA Band II	0.1241	0.0320	0.1561



**Body-worn SAR****WWAN and WLAN**

Position	WWAN		WLAN	Summed SAR (W/kg)
	Band	Scaled SAR (W/kg)	Scaled SAR (W/kg)	
Back	GSM850	0.5272	0.1867	<b>0.7139</b>
Front	GSM850	0.1774	0.1867	0.3641
Back	GSM1900	0.1908	0.1867	0.3775
Front	GSM1900	0.1461	0.1867	0.3328
Back	WCDMA Band V	0.2439	0.1867	0.4306
Front	WCDMA Band V	0.2146	0.1867	0.4013
Back	WCDMA Band II	0.2535	0.1867	0.4402
Front	WCDMA Band II	0.1873	0.1867	0.3740

**WWAN and Bluetooth**

Position	WWAN		Bluetooth	Summed SAR (W/kg)
	Band	Scaled SAR (W/kg)	Scaled SAR (W/kg)	
Back	GSM850	0.5272	0.0016	<b>0.5288</b>
Front	GSM850	0.1774	0.0016	0.179
Back	GSM1900	0.1908	0.0016	0.1924
Front	GSM1900	0.1461	0.0016	0.1477
Back	WCDMA Band V	0.2439	0.0016	0.2455
Front	WCDMA Band V	0.2146	0.0016	0.2162
Back	WCDMA Band II	0.2535	0.0016	0.2551
Front	WCDMA Band II	0.1873	0.0016	0.1889

**Hotspot SAR****WWAN and WLAN**

Position	WWAN		WLAN	Summed SAR (W/kg)
	Band	Scaled SAR (W/kg)	Scaled SAR (W/kg)	
Back	GSM850	1.3303	0.1867	<b>1.5170</b>
Front	GSM850	0.3178	0.1867	0.5045
Top side	GSM850	--	0.1867	0.1867
Bottom side	GSM850	0.0643	0.1867	0.251
Right side	GSM850	0.4070	0.1867	0.5937
Left side	GSM850	0.4674	0.1867	0.6541
Back	GSM1900	0.3076	0.1867	0.4943
Front	GSM1900	0.2158	0.1867	0.4025
Top side	GSM1900	--	0.1867	0.1867
Bottom side	GSM1900	0.0636	0.1867	0.2503
Right side	GSM1900	0.1401	0.1867	0.3268
Left side	GSM1900	0.1453	0.1867	0.332
Back	WCDMA Band V	0.2439	0.1867	0.4306
Front	WCDMA Band V	0.2146	0.1867	0.4013
Top side	WCDMA Band V	--	0.1867	0.1867
Bottom side	WCDMA Band V	0.0395	0.1867	0.2262
Right side	WCDMA Band V	0.2146	0.1867	0.4013
Left side	WCDMA Band V	0.2144	0.1867	0.4011
Back	WCDMA Band II	0.2535	0.1867	0.4402
Front	WCDMA Band II	0.1873	0.1867	0.374
Top side	WCDMA Band II	--	0.1867	0.1867
Bottom side	WCDMA Band II	0.1187	0.1867	0.3054
Right side	WCDMA Band II	0.1281	0.1867	0.3148
Left side	WCDMA Band II	0.0538	0.1867	0.2405

**WWAN and Bluetooth**

Position	WWAN		Bluetooth	Summed SAR (W/kg)
	Band	Scaled SAR (W/kg)	Scaled SAR (W/kg)	
Back	GSM850	1.3303	0.0016	<b>1.3319</b>
Front	GSM850	0.3178	0.0016	0.3194
Top side	GSM850	--	0.0016	0.0016
Bottom side	GSM850	0.0643	0.0016	0.0659
Right side	GSM850	0.4070	0.0016	0.4086
Left side	GSM850	0.4674	0.0016	0.469
Back	GSM1900	0.3076	0.0016	0.3092
Front	GSM1900	0.2158	0.0016	0.2174
Top side	GSM1900	--	0.0016	0.0016
Bottom side	GSM1900	0.0636	0.0016	0.0652
Right side	GSM1900	0.1401	0.0016	0.1417
Left side	GSM1900	0.1453	0.0016	0.1469
Back	WCDMA Band V	0.2439	0.0016	0.2455
Front	WCDMA Band V	0.2146	0.0016	0.2162
Top side	WCDMA Band V	--	0.0016	0.0016
Bottom side	WCDMA Band V	0.0395	0.0016	0.0411
Right side	WCDMA Band V	0.2146	0.0016	0.2162
Left side	WCDMA Band V	0.2144	0.0016	0.216
Back	WCDMA Band II	0.2535	0.0016	0.2551
Front	WCDMA Band II	0.1873	0.0016	0.1889
Top side	WCDMA Band II	--	0.0016	0.0016
Bottom side	WCDMA Band II	0.1187	0.0016	0.1203
Right side	WCDMA Band II	0.1281	0.0016	0.1297
Left side	WCDMA Band II	0.0538	0.0016	0.0554

**Remark:** For WIFI, BT the 1g SAR value is not being captured by the measurement system, the 1g-SAR value is conservatively used for simultaneous transmission analysis.

## 10. Measurement Uncertainty

### 10.1 Uncertainty for EUT SAR Test

a	b	c	d	e= f(d,k)	f	g	h= c*f/e	i= c*g/e	k
Uncertainty Component	Sec.	Tol (+- %)	Prob. Dist.	Div.	Ci (1g)	Ci (10g)	1g Ui (+- %)	10g Ui (+- %)	Vi
<b>Measurement System</b>									
Probe calibration	E.2.1	7.0	N	1	1	1	7.00	7.00	$\infty$
Axial Isotropy	E.2.2	2.5	R	$\sqrt{3}$	$(1_{Cp})^{1/2}$	$(1_{Cp})^{1/2}$	1.02	1.02	$\infty$
Hemispherical Isotropy	E.2.2	4.0	R	$\sqrt{3}$	$(Cp)^{1/2}$	$(Cp)^{1/2}$	1.63	1.63	$\infty$
Boundary effect	E.2.3	1.0	R	$\sqrt{3}$	1	1	0.58	0.58	$\infty$
Linearity	E.2.4	5.0	R	$\sqrt{3}$	1	1	2.89	2.89	$\infty$
System detection limits	E.2.5	1.0	R	$\sqrt{3}$	1	1	0.58	0.58	$\infty$
Readout Electronics	E.2.6	0.02	N	1	1	1	0.02	0.02	$\infty$
Reponse Time	E.2.7	3.0	R	$\sqrt{3}$	1	1	1.73	1.73	$\infty$
Integration Time	E.2.8	2.0	R	$\sqrt{3}$	1	1	1.15	1.15	$\infty$
RF ambient Conditions	E.6.1	3.0	R	$\sqrt{3}$	1	1	1.73	1.73	$\infty$
Probe positioner Mechanical Tolerance	E.6.2	2.0	R	$\sqrt{3}$	1	1	1.15	1.15	$\infty$
Probe positioning with respect to Phantom Shell	E.6.3	0.05	R	$\sqrt{3}$	1	1	0.03	0.03	$\infty$
Extrapolation, interpolation and integration Algorithms for Max. SAR Evaluation	E.5.2	5.0	R	$\sqrt{3}$	1	1	2.89	2.89	$\infty$
<b>Test Sample Related</b>									
Test sample positioning	E.4.2.1	0.03	N	1	1	1	0.03	0.03	N-1
Device Holder Uncertainty	E.4.1.1	5.00	N	1	1	1	5.00	5.00	
Output power Variation - SAR drift measurement	6.6.2	12.02	R	$\sqrt{3}$	1	1	6.94	6.94	$\infty$
<b>Phantom and Tissue Parameters</b>									
Phantom Uncertainty (Shape and thickness tolerances)	E.3.1	0.05	R	$\sqrt{3}$	1	1	0.03	0.03	$\infty$
Liquid conductivity - deviation from target value	E.3.2	5.00	R	$\sqrt{3}$	0.64	0.43	1.85	1.24	
Liquid conductivity - measurement uncertainty	E.3.3	5.00	N	1	0.64	0.43	3.20	2.15	
Liquid permittivity - deviation from target value	E.3.2	0.37	R	$\sqrt{3}$	0.6	0.49	0.13	0.10	
Liquid permittivity -	E.3.3	10.00	N	1	0.6	0.49	6.00	4.90	M

measurement uncertainty									
Combined Standard Uncertainty			RSS				12.98	12.53	
Expanded Uncertainty (95% Confidence interval)			K=2				25.32	24.43	

## 10.2 Uncertainty for System Performance Check

a	b	c	d	e= f(d,k)	f	g	h= c*f/e	i= c*g/e	k
Uncertainty Component	Sec.	Tol (+- %)	Prob. Dist.	Div.	Ci (1g)	Ci (10g)	1g Ui (+-%)	10g Ui (+-%)	Vi
<b>Measurement System</b>									
Probe calibration	E.2.1	7.0	N	1	1	1	7.00	7.00	$\infty$
Axial Isotropy	E.2.2	2.5	R	$\sqrt{3}$	$(1_{Cp})^{1/2}$	$(1_{Cp})^{1/2}$	1.02	1.02	$\infty$
Hemispherical Isotropy	E.2.2	4.0	R	$\sqrt{3}$	$(Cp)^{1/2}$	$(Cp)^{1/2}$	1.63	1.63	$\infty$
Boundary effect	E.2.3	1.0	R	$\sqrt{3}$	1	1	0.58	0.58	$\infty$
Linearity	E.2.4	5.0	R	$\sqrt{3}$	1	1	2.89	2.89	$\infty$
System detection limits	E.2.5	1.0	R	$\sqrt{3}$	1	1	0.58	0.58	$\infty$
Readout Electronics	E.2.6	0.02	N	1	1	1	0.02	0.02	$\infty$
Reponse Time	E.2.7	3.0	R	$\sqrt{3}$	1	1	1.73	1.73	$\infty$
Integration Time	E.2.8	2.0	R	$\sqrt{3}$	1	1	1.15	1.15	$\infty$
RF ambient Conditions	E.6.1	3.0	R	$\sqrt{3}$	1	1	1.73	1.73	$\infty$
Probe positioner Mechanical Tolerance	E.6.2	2.0	R	$\sqrt{3}$	1	1	1.15	1.15	$\infty$
Probe positioning with respect to Phantom Shell	E.6.3	0.05	R	$\sqrt{3}$	1	1	0.03	0.03	$\infty$
Extrapolation, interpolation and integration Algorithms for Max. SAR Evaluation	E.5.2	5.0	R	$\sqrt{3}$	1	1	2.89	2.89	$\infty$
<b>Dipole</b>									
Dipole axis to liquid Distance	8,E.4.2	1.00	N	$\sqrt{3}$	1	1	0.58	0.58	N-1
Input power and SAR drift measurement	8,6.6.2	12.02	R	$\sqrt{3}$	1	1	6.94	6.94	$\infty$
<b>Phantom and Tissue Parameters</b>									
Phantom Uncertainty (Shape and thickness tolerances)	E.3.1	0.05	R	$\sqrt{3}$	1	1	0.03	0.03	$\infty$
Liquid conductivity - deviation from target value	E.3.2	5.00	R	$\sqrt{3}$	0.64	0.43	1.85	1.24	

Liquid conductivity measurement uncertainty	-	E.3.3	5.00	N	1	0.64	0.43	3.20	2.15	
Liquid permittivity - deviation from target value		E.3.2	0.37	R	$\sqrt{3}$	0.6	0.49	0.13	0.10	
Liquid permittivity measurement uncertainty	-	E.3.3	10.00	N	1	0.6	0.49	6.00	4.90	M
Combined Standard Uncertainty				RSS				12.00	11.50	
Expanded Uncertainty (95% Confidence interval)				K=2				23.39	22.43	

SEM. TEST

## Annex A. Plots of System Performance Check

# MEASUREMENT 1

### For Head Liquid

Type: Validation measurement (Fast, 75.00 %)

Date of measurement: 12/22/2014

Measurement duration: 7 minutes 21 seconds

E-field Probe: SSE5 - SN 09/13 EP168; ConvF: 6.25; Calibrated: 03/21/2014

### A. Experimental conditions

<b>Area Scan</b>	dx=8mm dy=8mm
<b>Phantom</b>	Validation plane
<b>Device Position</b>	Dipole
<b>Band</b>	CW835
<b>Channels</b>	Middle
<b>Signal</b>	Duty Cycle 1:1

### B. SAR Measurement Results

<b>Frequency (MHz)</b>	835.000000
<b>Relative Permittivity (real part)</b>	41.110245
<b>Conductivity (S/m)</b>	0.871245
<b>Power Variation (%)</b>	1.814580
<b>Ambient Temperature</b>	21.1
<b>Liquid Temperature</b>	21.3

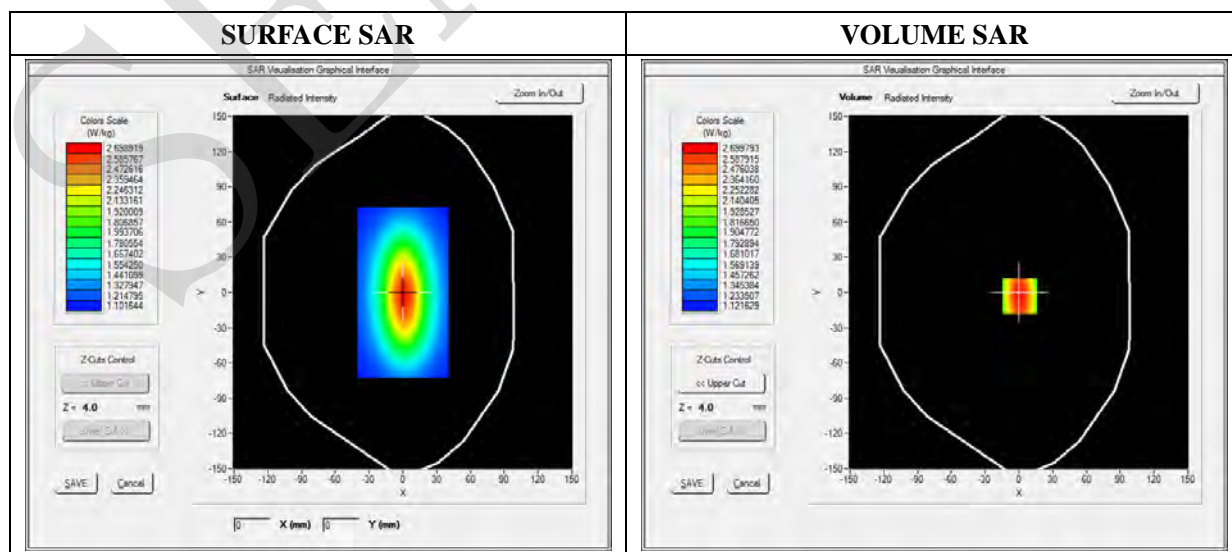

Maximum location: X=0.00, Y=0.00

SAR 10g (W/Kg)	1.129489
SAR 1g (W/Kg)	2.40125

Z Axis Scan

Z (mm)	0.00	4.00	9.00	14.00	19.00	24.00	29.00
SAR (W/Kg)	0.0000	2.4900	1.8942	1.4811	1.3541	1.1123	1.0539

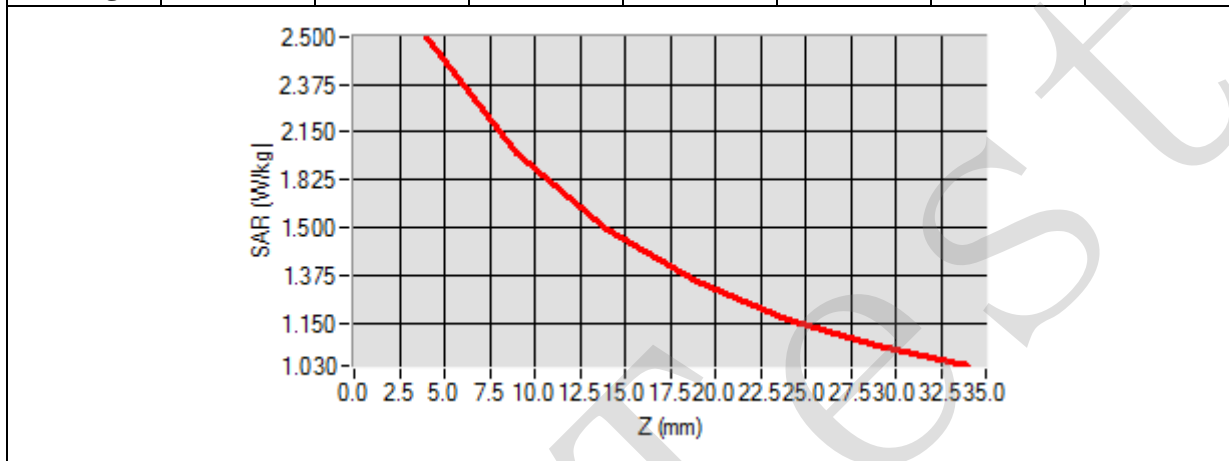

3D screen shot	Hot spot position



# MEASUREMENT 2

**For Head Liquid**

Type: Validation measurement (Fast, 75.00 %)

Date of measurement: 12/22/2014

Measurement duration: 12 minutes 21 seconds

E-field Probe: SSE5 - SN 09/13 EP168; ConvF: 6.16; Calibrated: 03/21/2014

**A. Experimental conditions**

<b>Area Scan</b>	dx=8mm dy=8mm
<b>Phantom</b>	Validation plane
<b>Device Position</b>	Dipole
<b>Band</b>	CW1900
<b>Channels</b>	Middle
<b>Signal</b>	Duty Cycle 1:1

**B. SAR Measurement Results**

<b>Frequency (MHz)</b>	1900.000000
<b>Relative Permittivity (real part)</b>	38.560124
<b>Conductivity (S/m)</b>	1.380369
<b>Power Variation (%)</b>	1.022540
<b>Ambient Temperature</b>	21.1
<b>Liquid Temperature</b>	21.3

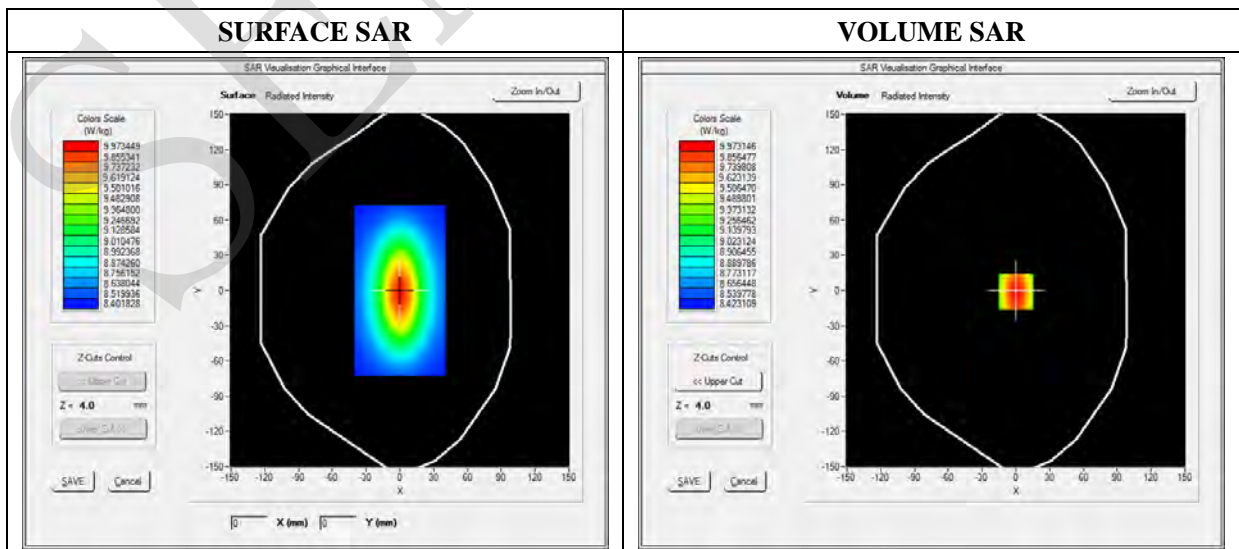

Maximum location: X=0.00, Y=0.00

SAR 10g (W/Kg)	7.174526
SAR 1g (W/Kg)	9.983214

Z Axis Scan

Z (mm)	0.00	4.00	9.00	14.00	19.00	24.00	29.00
SAR (W/Kg)	0.0000	10.2354	6.8400	5.0121	4.1189	3.0522	2.8424

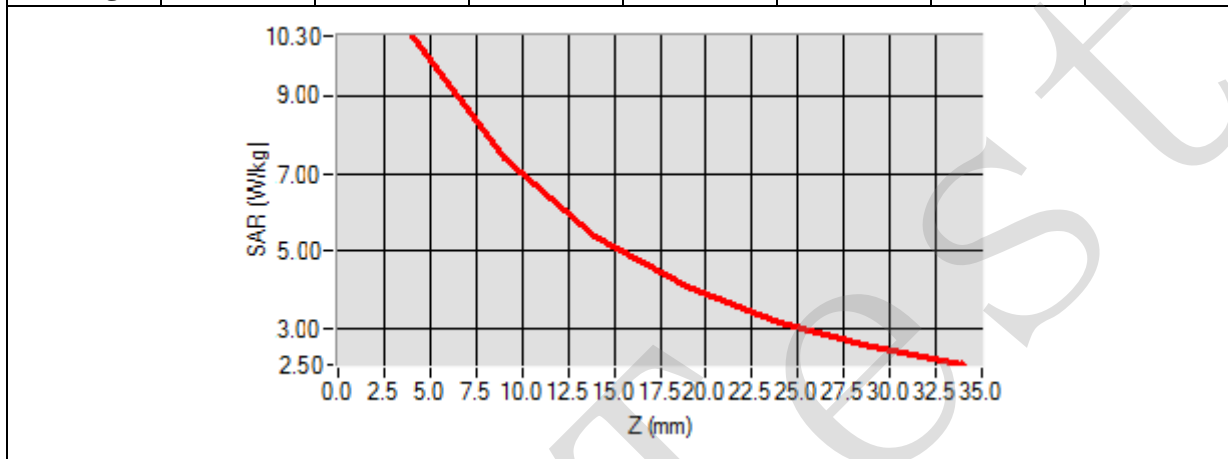

3D screen shot	Hot spot position

# MEASUREMENT 3

**For Body Liquid**

Type: Validation measurement (Fast, 75.00 %)

Date of measurement: 12/22/2014

Measurement duration: 12 minutes 21 seconds

E-field Probe: SSE5 - SN 09/13 EP168; ConvF: 6.50; Calibrated: 03/21/2014

**A. Experimental conditions**

<b>Area Scan</b>	dx=8mm dy=8mm
<b>Phantom</b>	Validation plane
<b>Device Position</b>	Dipole
<b>Band</b>	CW835
<b>Channels</b>	Middle
<b>Signal</b>	Duty Cycle 1:1

**B. SAR Measurement Results**

<b>Frequency (MHz)</b>	835.000000
<b>Relative Permittivity (real part)</b>	54.851214
<b>Conductivity (S/m)</b>	0.951454
<b>Power Variation (%)</b>	0.901472
<b>Ambient Temperature</b>	21.1
<b>Liquid Temperature</b>	21.3

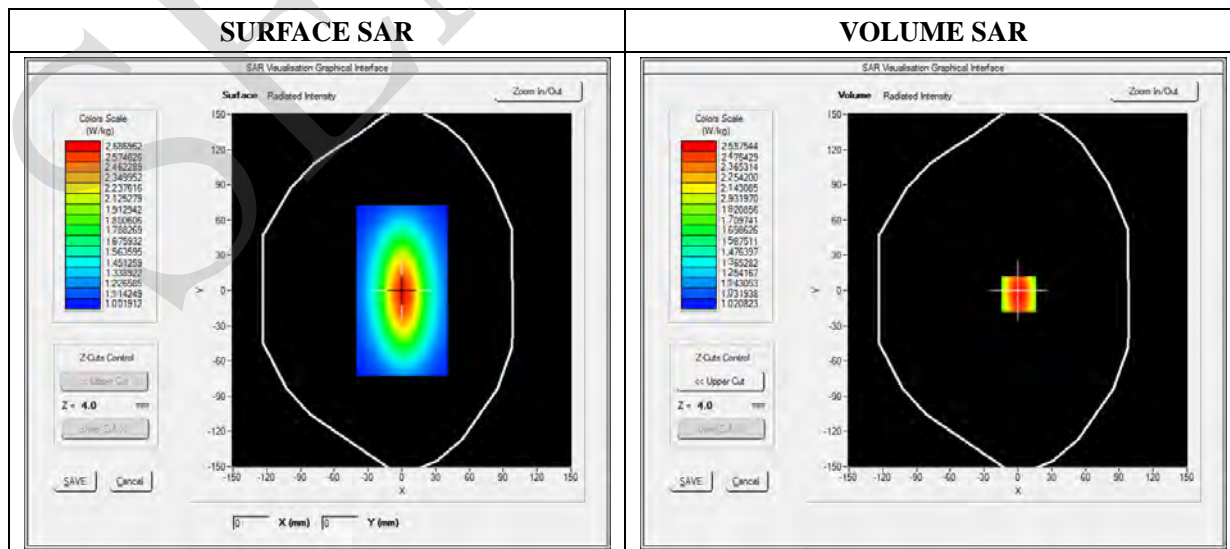

Maximum location: X=0.00, Y=0.00

SAR 10g (W/Kg)	1.028956
SAR 1g (W/Kg)	2.474211

Z Axis Scan

Z (mm)	0.00	4.00	9.00	14.00	19.00	24.00	29.00
SAR (W/Kg)	0.0000	2.5789	1.1300	0.8795	0.5940	0.5011	0.5100

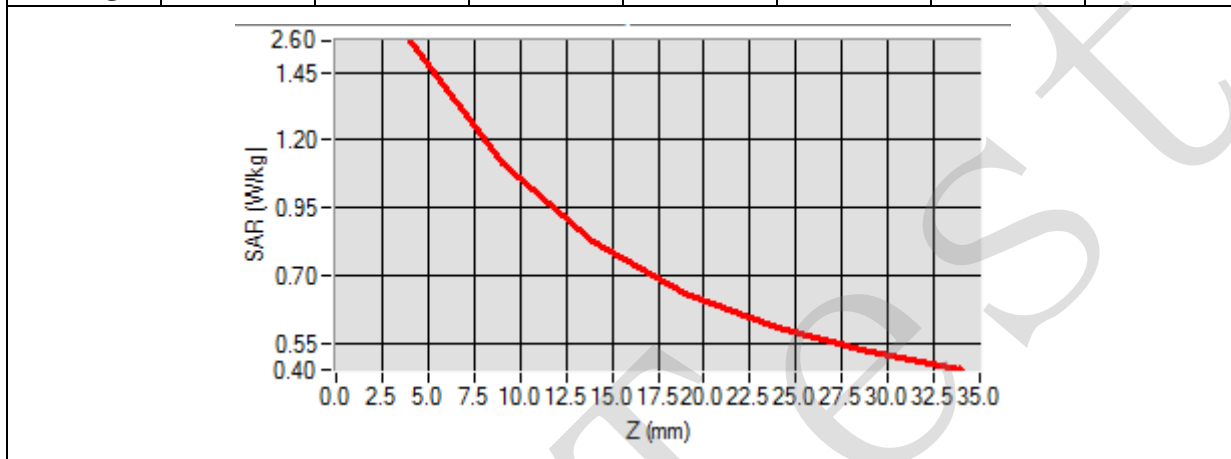

3D screen shot	Hot spot position

# MEASUREMENT 4

**For Body Liquid**

Type: Validation measurement (Fast, 75.00 %)

Date of measurement: 12/22/2014

Measurement duration: 12 minutes 21 seconds

E-field Probe: SSE5 - SN 09/13 EP168; ConvF: 6.30; Calibrated: 03/21/2014

**A. Experimental conditions**

<b>Area Scan</b>	dx=8mm dy=8mm
<b>Phantom</b>	Validation plane
<b>Device Position</b>	Dipole
<b>Band</b>	CW1900
<b>Channels</b>	Middle
<b>Signal</b>	Duty Cycle 1:1

**B. SAR Measurement Results**

<b>Frequency (MHz)</b>	1900.000000
<b>Relative Permittivity (real part)</b>	52.420415
<b>Conductivity (S/m)</b>	1.501966
<b>Power Variation (%)</b>	0.541872
<b>Ambient Temperature</b>	21.1
<b>Liquid Temperature</b>	21.3

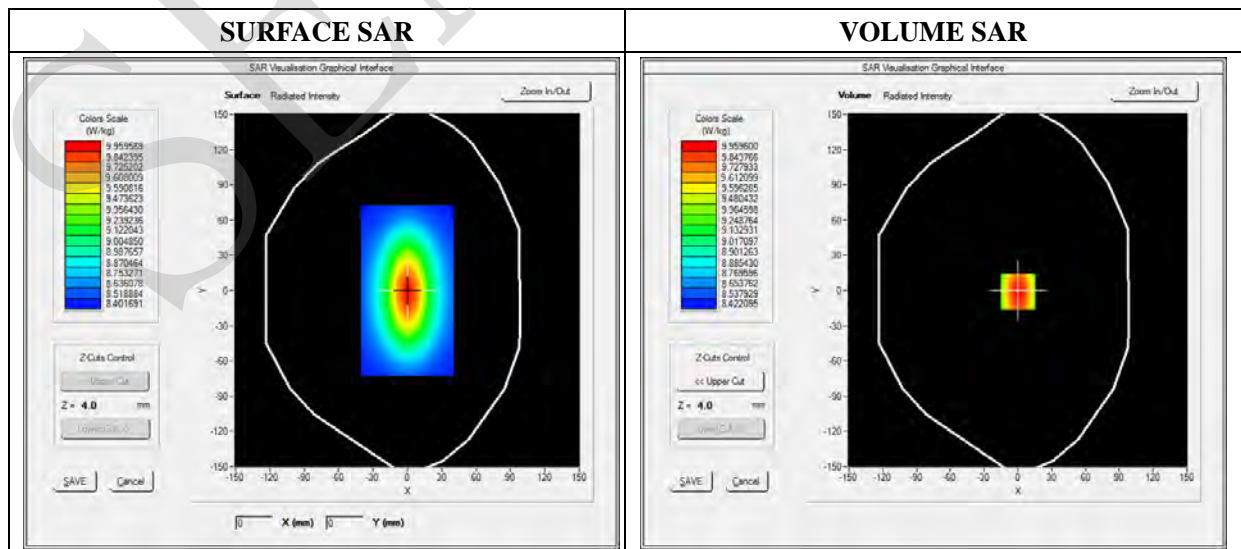

Maximum location: X=0.00, Y=0.00

SAR 10g (W/Kg)	5.134651
SAR 1g (W/Kg)	9.981550

Z Axis Scan

Z (mm)	0.00	4.00	9.00	14.00	19.00	24.00	29.00
SAR (W/Kg)	0.0000	10.2031	6.43001	4.9011	4.5325	3.1201	2.5024

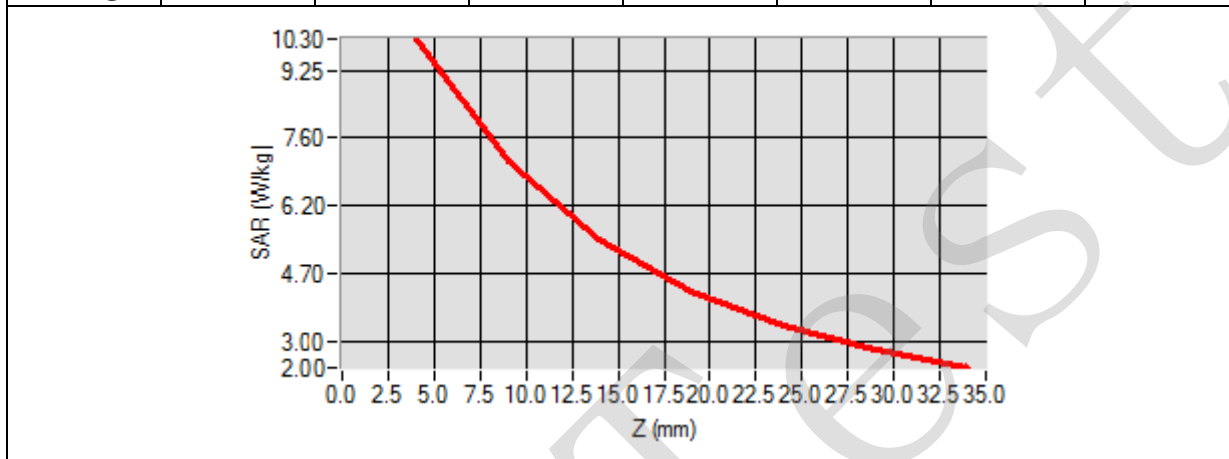

3D screen shot	Hot spot position
<p>A 3D perspective view of the device's internal components. A rectangular area on the screen is highlighted with a color-coded SAR distribution, showing a hot spot in the center (red) that fades to blue at the edges.</p>	<p>A 2D heatmap representing the SAR distribution. The center is a bright red oval, indicating the highest SAR value, which transitions through yellow and green to a blue background, indicating lower SAR values.</p>

## Annex B. Plots of SAR Measurement

<b><u>TYPE</u></b>	<b><u>BAND</u></b>	<b><u>PARAMETERS</u></b>
Phone	GSM850	<u>Measurement 1:</u> Right Head with Cheek device position on Middle Channel in GSM mode
Phone	GSM850	<u>Measurement 2:</u> Right Head with Tilt device position on Middle Channel in GSM mode
Phone	GSM850	<u>Measurement 3:</u> Left Head with Cheek device position on Middle Channel in GSM mode
Phone	GSM850	<u>Measurement 4:</u> Left Head with Tilt device position on Middle Channel in GSM mode
Phone	GSM850	<u>Measurement 5:</u> Flat Plane with Back(Body-worn) device position on Middle Channel in GSM mode
Phone	GSM850	<u>Measurement 6:</u> Flat Plane with Front(Body-worn) device position on Middle Channel in GSM mode
Phone	GPRS850_4TX	<u>Measurement 7:</u> Flat Plane with Back device position on Middle Channel in GPRS mode
Phone	GPRS850_4TX	<u>Measurement 8:</u> Flat Plane with Back device position on Low Channel in GPRS mode
Phone	GPRS850_4TX	<u>Measurement 9:</u> Flat Plane with Back device position on High Channel in GPRS mode
Phone	GPRS850_4TX	<u>Measurement 10:</u> Flat Plane with Front device position on Middle Channel in GPRS mode
Phone	GPRS850_4TX	<u>Measurement 11:</u> Flat Plane with Bottom side device position on Middle Channel in GPRS mode
Phone	GPRS850_4TX	<u>Measurement 12:</u> Flat Plane with Right side device position on Middle Channel in GPRS mode
Phone	GPRS850_4TX	<u>Measurement 13:</u> Flat Plane with Left side device position on Middle Channel in GPRS mode
Phone	GSM1900	<u>Measurement 14:</u> Right Head with Cheek device position on Middle Channel in GSM mode
Phone	GSM1900	<u>Measurement 15:</u> Right Head with Tilt device position on Middle Channel in GSM mode
Phone	GSM1900	<u>Measurement 16:</u> Left Head with Cheek device position on Middle Channel in GSM mode
Phone	GSM1900	<u>Measurement 17:</u> Left Head with Tilt device position on Middle Channel in GSM mode
Phone	GSM1900	<u>Measurement 18:</u> Flat Plane with Back(Body-worn) device position on Middle Channel in GSM mode
Phone	GSM1900	<u>Measurement 19:</u> Flat Plane with Front(Body-worn) device position on Middle Channel in GSM mode

<b>Phone</b>	<b>GPRS1900_4TX</b>	<u>Measurement 20:</u> Flat Plane with Back device position on Middle Channel in GPRS mode
<b>Phone</b>	<b>GPRS1900_4TX</b>	<u>Measurement 21:</u> Flat Plane with Front device position on Middle Channel in GPRS mode
<b>Phone</b>	<b>GPRS1900_4TX</b>	<u>Measurement 22:</u> Flat Plane with Bottom side device position on Middle Channel in GPRS mode
<b>Phone</b>	<b>GPRS1900_4TX</b>	<u>Measurement 23:</u> Flat Plane with Right side device position on Middle Channel in GPRS mode
<b>Phone</b>	<b>GPRS1900_4TX</b>	<u>Measurement 24:</u> Flat Plane with Left side device position on Middle Channel in GPRS mode
<b>Phone</b>	<b>WCDMA850_RMC</b>	<u>Measurement 25:</u> Right Head with Cheek device position on Low Channel in WCDMA mode
<b>Phone</b>	<b>WCDMA850_RMC</b>	<u>Measurement 26:</u> Right Head with Tilt device position on Low Channel in WCDMA mode
<b>Phone</b>	<b>WCDMA850_RMC</b>	<u>Measurement 27:</u> Left Head with Cheek device position on Low Channel in WCDMA mode
<b>Phone</b>	<b>WCDMA850_RMC</b>	<u>Measurement 28:</u> Left Head with Tilt device position on Low Channel in WCDMA mode
<b>Phone</b>	<b>WCDMA850_RMC</b>	<u>Measurement 29:</u> Flat Plane with Back device position on Low Channel in WCDMA mode
<b>Phone</b>	<b>WCDMA850_RMC</b>	<u>Measurement 30:</u> Flat Plane with Front device position on Low Channel in WCDMA mode
<b>Phone</b>	<b>WCDMA850_RMC</b>	<u>Measurement 31:</u> Flat Plane with Bottom side device position on Low Channel in WCDMA mode
<b>Phone</b>	<b>WCDMA850_RMC</b>	<u>Measurement 32:</u> Flat Plane with Right side device position on Low Channel in WCDMA mode
<b>Phone</b>	<b>WCDMA850_RMC</b>	<u>Measurement 33:</u> Flat Plane with Left side device position on Low Channel in WCDMA mode
<b>Phone</b>	<b>WCDMA1900_RMC</b>	<u>Measurement 34:</u> Right Head with Cheek device position on Low Channel in WCDMA mode
<b>Phone</b>	<b>WCDMA1900_RMC</b>	<u>Measurement 35:</u> Right Head with Tilt device position on Low Channel in WCDMA mode
<b>Phone</b>	<b>WCDMA1900_RMC</b>	<u>Measurement 36:</u> Left Head with Cheek device position on Low Channel in WCDMA mode
<b>Phone</b>	<b>WCDMA1900_RMC</b>	<u>Measurement 37:</u> Left Head with Tilt device position on Low Channel in WCDMA mode
<b>Phone</b>	<b>WCDMA1900_RMC</b>	<u>Measurement 38:</u> Flat Plane with Back device position on Low Channel in WCDMA mode
<b>Phone</b>	<b>WCDMA1900_RMC</b>	<u>Measurement 39:</u> Flat Plane with Front device position on Low Channel in WCDMA mode
<b>Phone</b>	<b>WCDMA1900_RMC</b>	<u>Measurement 40:</u> Flat Plane with Bottom side device position on Low Channel in WCDMA mode
<b>Phone</b>	<b>WCDMA1900_RMC</b>	<u>Measurement 41:</u> Flat Plane with Right side device position on Low Channel in WCDMA mode



<b>Phone</b>	<b>WCDMA1900_RMC</b>	<u>Measurement 42: Flat Plane with Left side device position on Low Channel in WCDMA mode</u>
--------------	----------------------	---

SEM. Test

# MEASUREMENT 1

Type: Phone measurement (Complete)

Date of measurement: 12/22/2014

Measurement duration: 12 minutes 3 seconds

E-field Probe: SSE5 - SN 09/13 EP168; ConvF: 6.25; Calibrated: 03/21/2014

### A. Experimental conditions

<b>Area Scan</b>	sam_direct_droit2_surf8mm.txt
<b>Phantom</b>	Right head
<b>Device Position</b>	Cheek
<b>Band</b>	GSM850
<b>Channels</b>	Middle
<b>Signal</b>	Duty Cycle 1:8.3

### B. SAR Measurement Results

<b>Frequency (MHz)</b>	836.400000
<b>Relative Permittivity (real part)</b>	41.110245
<b>Conductivity (S/m)</b>	0.871245
<b>Power Variation (%)</b>	1.814580
<b>Ambient Temperature</b>	21.1
<b>Liquid Temperature</b>	21.3

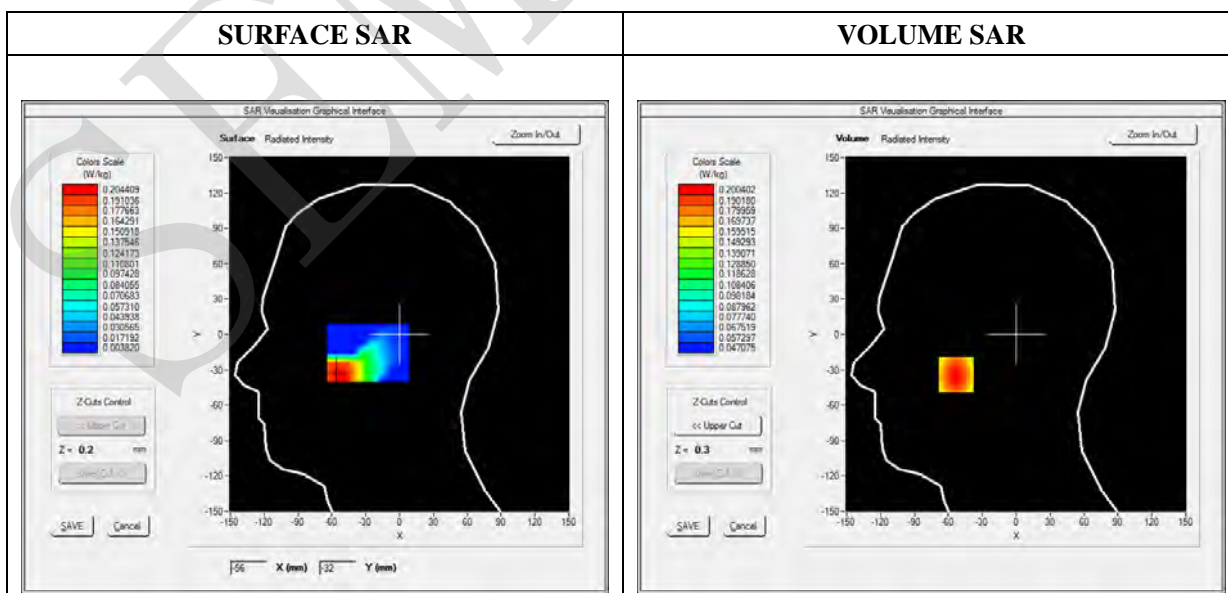

Maximum location: X=-53.00, Y=-34.00

SAR 10g (W/Kg)	0.148276
SAR 1g (W/Kg)	0.193798

Z (mm)	0.00	4.00	9.00	14.00	19.00
SAR (W/Kg)	0.0000	0.2004	0.1729	0.1406	0.1065

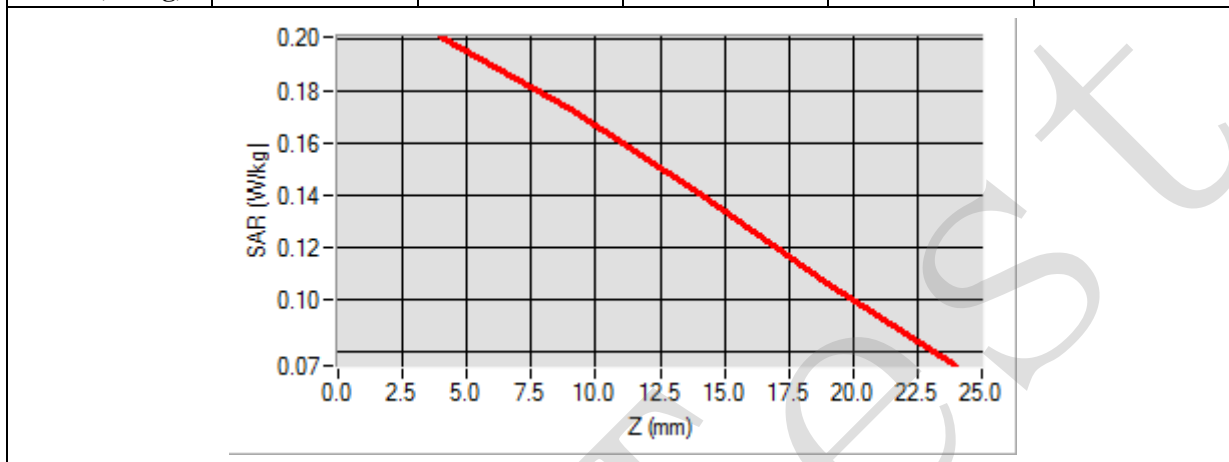

<p><b>3D screen shot</b></p>	<p><b>Hot spot position</b></p>
<p>A 3D perspective view of a device's internal structure. A grid of blue dots is overlaid on the device, with a central area highlighted in a color gradient from red to blue, indicating the location of the maximum SAR exposure.</p>	<p>A 2D diagram showing a color-coded hot spot. The color gradient transitions from red at the bottom to blue at the top, representing the intensity of the SAR exposure.</p>

# MEASUREMENT 2

Type: Phone measurement (Complete)

Date of measurement: 12/22/2014

Measurement duration: 12 minutes 3 seconds

E-field Probe: SSE5 - SN 09/13 EP168; ConvF: 6.25; Calibrated: 03/21/2014

### A. Experimental conditions

<b>Area Scan</b>	sam_direct_droit2_surf8mm.txt
<b>Phantom</b>	Right head
<b>Device Position</b>	Tilt
<b>Band</b>	GSM850
<b>Channels</b>	Middle
<b>Signal</b>	Duty Cycle 1:8.3

### B. SAR Measurement Results

<b>Frequency (MHz)</b>	836.400000
<b>Relative Permittivity (real part)</b>	41.110245
<b>Conductivity (S/m)</b>	0.871245
<b>Power Variation (%)</b>	1.814580
<b>Ambient Temperature</b>	21.1
<b>Liquid Temperature</b>	21.3

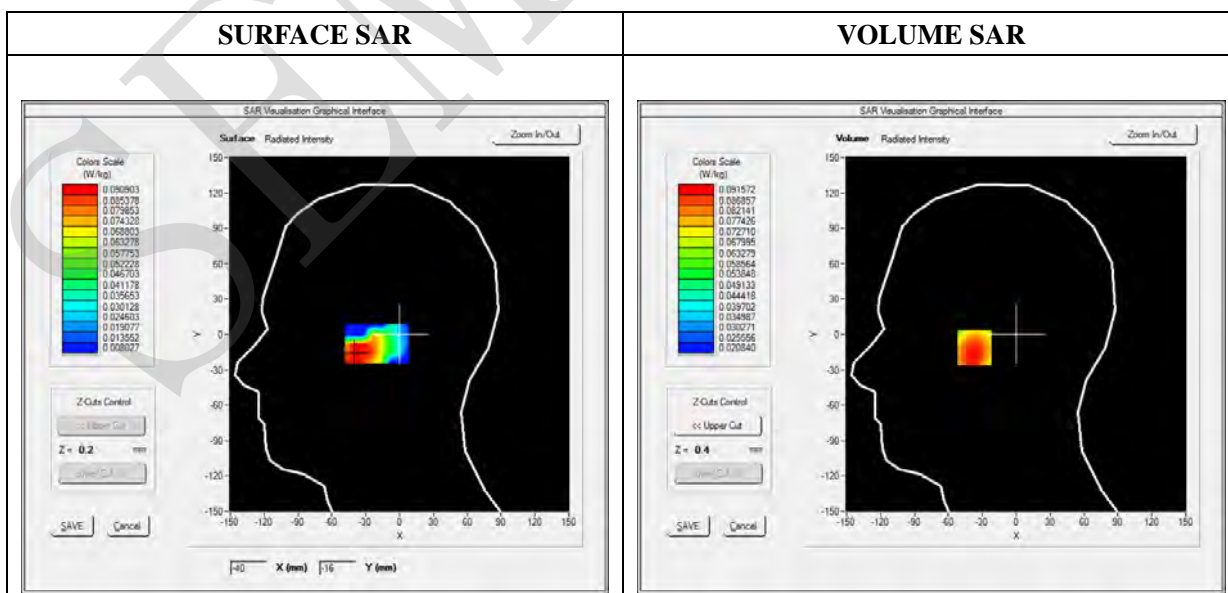

Maximum location: X=-37.00, Y=-11.00

SAR 10g (W/Kg)	0.067639
SAR 1g (W/Kg)	0.089299

Z (mm)	0.00	4.00	9.00	14.00	19.00
SAR (W/Kg)	0.0000	0.0903	0.0772	0.0631	0.0490

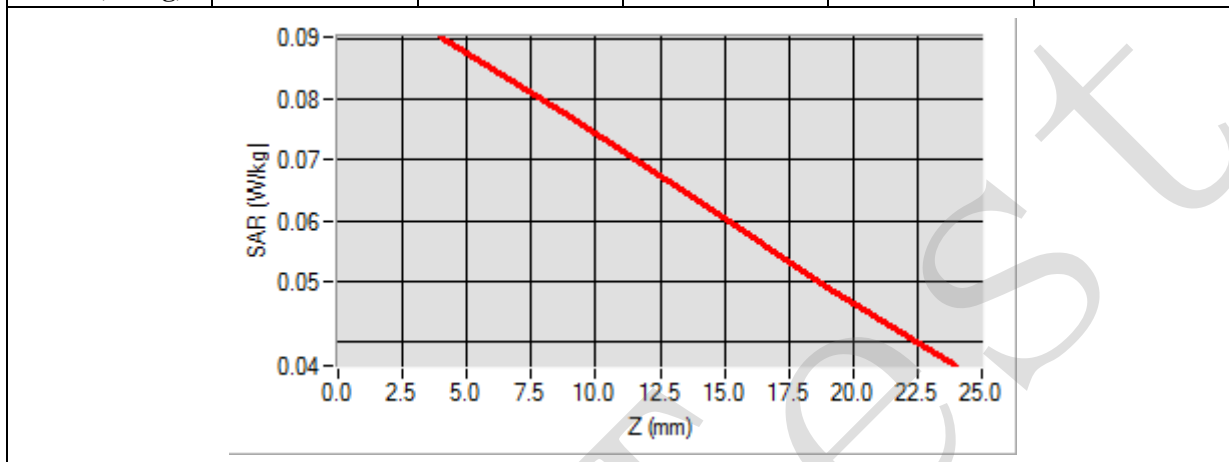

<b>3D screen shot</b>	<b>Hot spot position</b>

# MEASUREMENT 3

Type: Phone measurement (Complete)

Date of measurement: 12/22/2014

Measurement duration: 11 minutes 48 seconds

E-field Probe: SSE5 - SN 09/13 EP168; ConvF: 6.25; Calibrated: 03/21/2014

### A. Experimental conditions

<b>Area Scan</b>	sam_direct_droit2_surf8mm.txt
<b>Phantom</b>	Left head
<b>Device Position</b>	Cheek
<b>Band</b>	GSM850
<b>Channels</b>	Middle
<b>Signal</b>	Duty Cycle 1:8.3

### B. SAR Measurement Results

<b>Frequency (MHz)</b>	836.400000
<b>Relative Permittivity (real part)</b>	41.110245
<b>Conductivity (S/m)</b>	0.871245
<b>Power Variation (%)</b>	1.814580
<b>Ambient Temperature</b>	21.1
<b>Liquid Temperature</b>	21.3

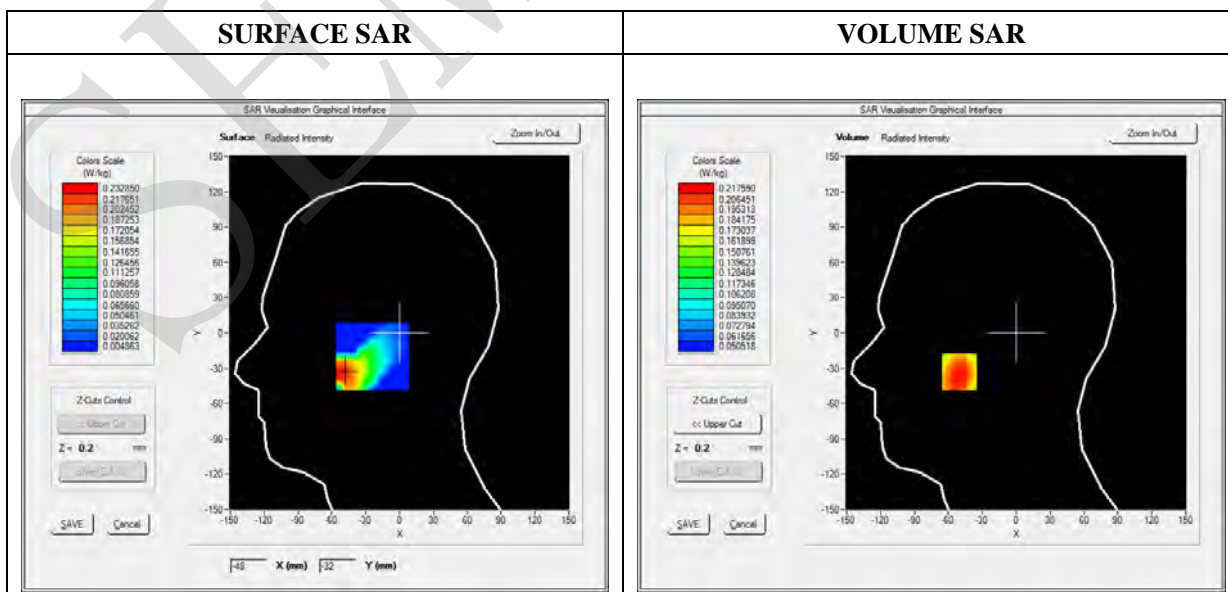

Maximum location: X=-50.00, Y=-33.00

SAR 10g (W/Kg)	0.154935
SAR 1g (W/Kg)	0.209068

Z (mm)	0.00	4.00	9.00	14.00	19.00
SAR (W/Kg)	0.0000	0.2167	0.1672	0.1321	0.1073

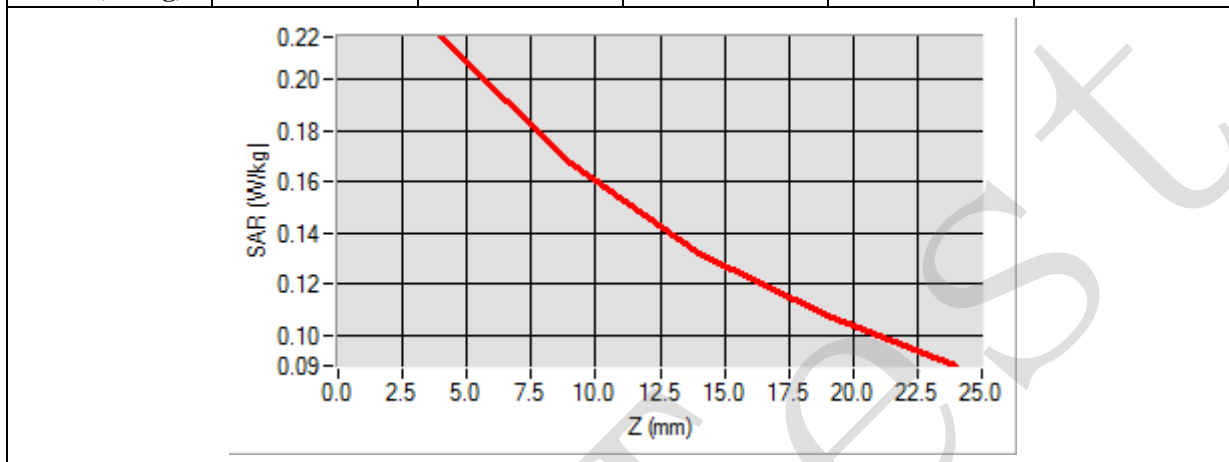

<b>3D screen shot</b>	<b>Hot spot position</b>

# MEASUREMENT 4

Type: Phone measurement (Complete)

Date of measurement: 12/22/2014

Measurement duration: 12 minutes 3 seconds

E-field Probe: SSE5 - SN 09/13 EP168; ConvF: 6.25; Calibrated: 03/21/2014

### A. Experimental conditions

<b>Area Scan</b>	sam_direct_droit2_surf8mm.txt
<b>Phantom</b>	Left head
<b>Device Position</b>	Tilt
<b>Band</b>	GSM850
<b>Channels</b>	Middle
<b>Signal</b>	Duty Cycle 1:8.3

### B. SAR Measurement Results

<b>Frequency (MHz)</b>	836.400000
<b>Relative Permittivity (real part)</b>	41.110245
<b>Conductivity (S/m)</b>	0.871245
<b>Power Variation (%)</b>	1.814580
<b>Ambient Temperature</b>	21.1
<b>Liquid Temperature</b>	21.3

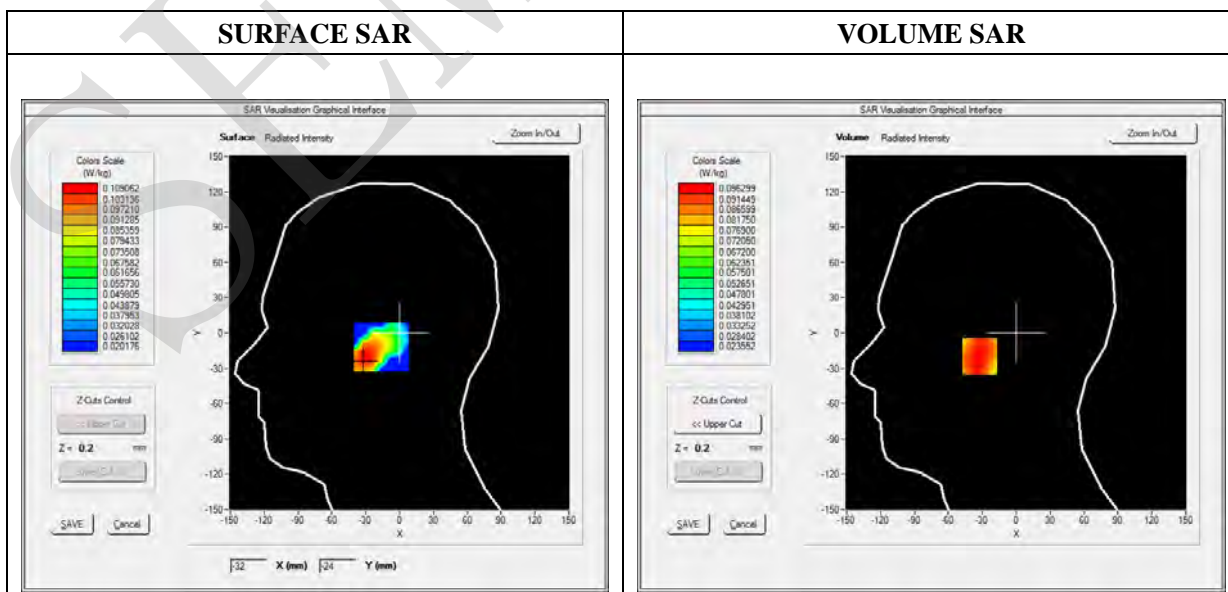



Maximum location: X=-30.00, Y=-20.00

SAR 10g (W/Kg)	0.074267
SAR 1g (W/Kg)	0.095391

Z (mm)	0.00	4.00	9.00	14.00	19.00
SAR (W/Kg)	0.0000	0.0963	0.0849	0.0705	0.0547

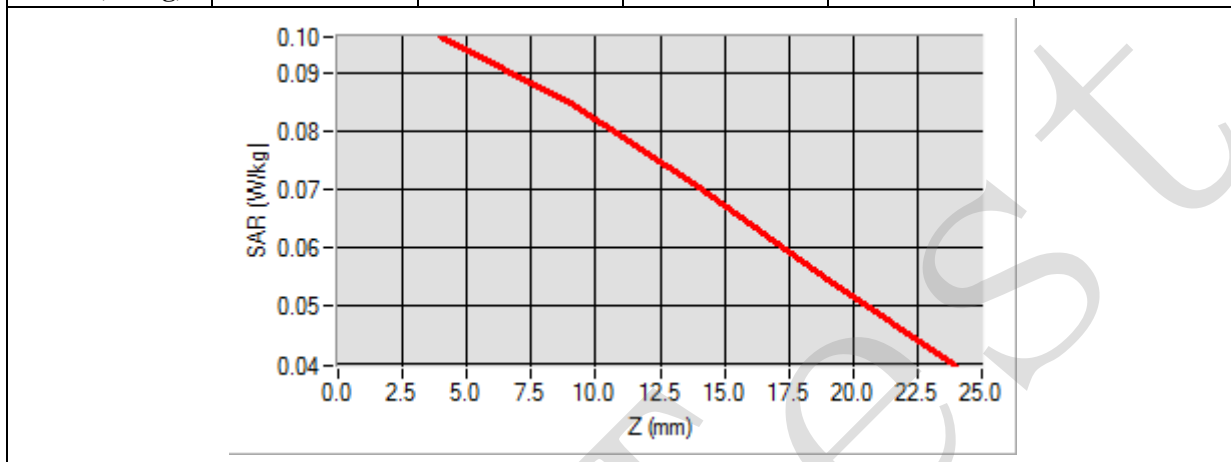

<b>3D screen shot</b>	<b>Hot spot position</b>

# MEASUREMENT 5

Type: Phone measurement (Complete)

Date of measurement: 12/22/2014

Measurement duration: 12 minutes 3 seconds

E-field Probe: SSE5 - SN 09/13 EP168; ConvF: 6.50; Calibrated: 03/21/2014

### A. Experimental conditions

<b>Area Scan</b>	sam_direct_droit2_surf8mm.txt
<b>Phantom</b>	Flat Plane
<b>Device Position</b>	Back(Body-worn)
<b>Band</b>	GSM850
<b>Channels</b>	Middle
<b>Signal</b>	Duty Cycle 1:8.3

### B. SAR Measurement Results

<b>Frequency (MHz)</b>	836.400000
<b>Relative Permittivity (real part)</b>	54.851214
<b>Conductivity (S/m)</b>	0.951454
<b>Power Variation (%)</b>	0.901472
<b>Ambient Temperature</b>	21.1
<b>Liquid Temperature</b>	21.3

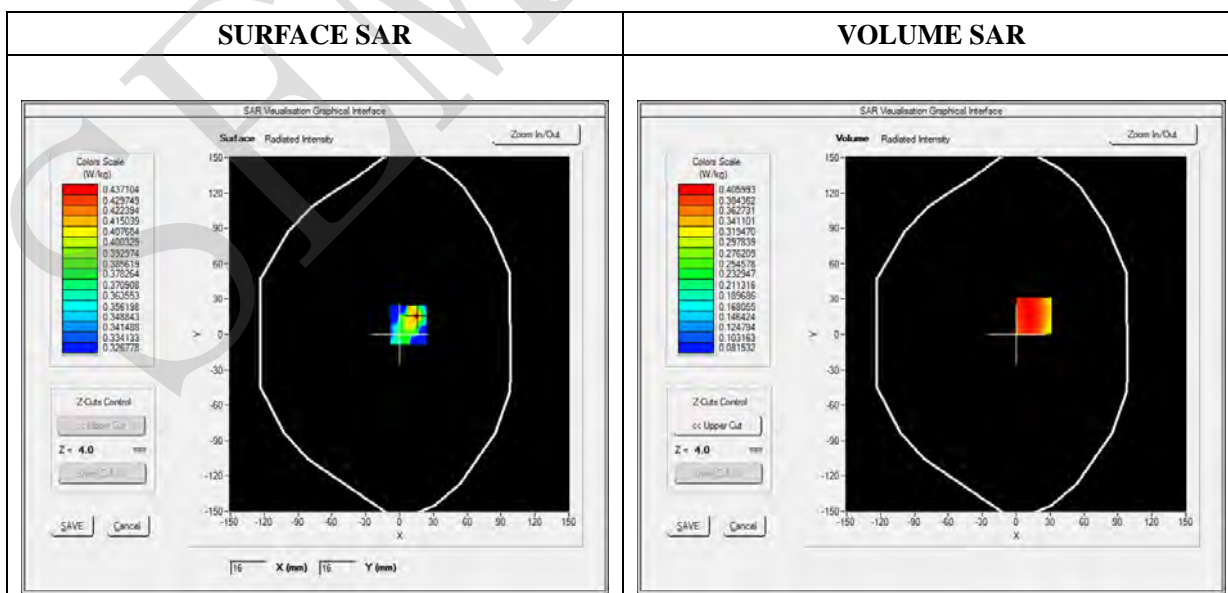

Maximum location: X=16.00, Y=16.00

SAR 10g (W/Kg)	0.346697
SAR 1g (W/Kg)	0.474177

Z (mm)	0.00	4.00	9.00	14.00	19.00
SAR (W/Kg)	0.0000	0.4024	0.3071	0.2320	0.1730

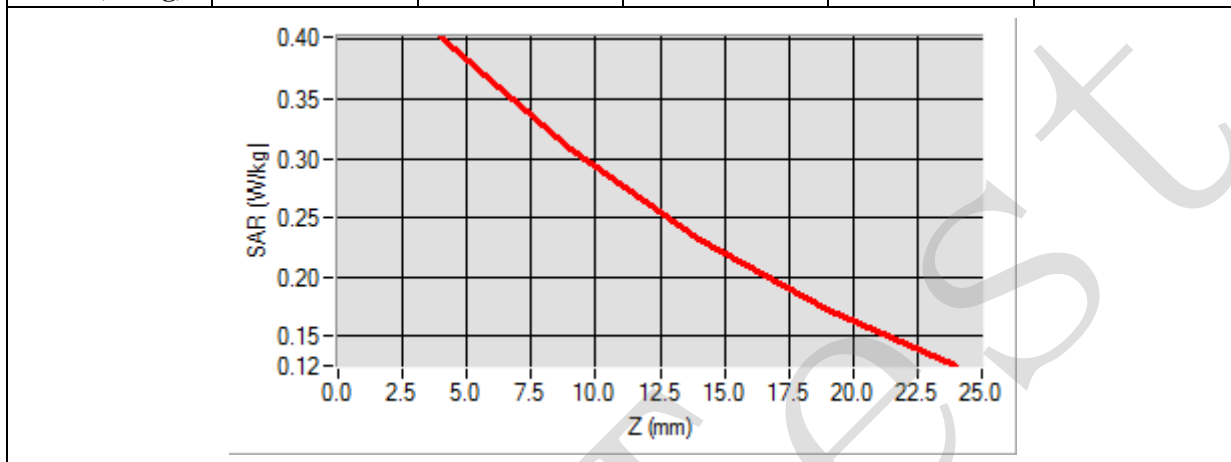

<b>3D screen shot</b>	<b>Hot spot position</b>

# MEASUREMENT 6

Type: Phone measurement (Complete)

Date of measurement: 12/22/2014

Measurement duration: 12 minutes 3 seconds

E-field Probe: SSE5 - SN 09/13 EP168; ConvF: 6.50; Calibrated: 03/21/2014

### A. Experimental conditions

<b>Area Scan</b>	sam_direct_droit2_surf8mm.txt
<b>Phantom</b>	Flat Plane
<b>Device Position</b>	Front(Body-worn)
<b>Band</b>	GSM850
<b>Channels</b>	Middle
<b>Signal</b>	Duty Cycle 1:8.3

### B. SAR Measurement Results

<b>Frequency (MHz)</b>	836.400000
<b>Relative Permittivity (real part)</b>	54.851214
<b>Conductivity (S/m)</b>	0.951454
<b>Power Variation (%)</b>	0.901472
<b>Ambient Temperature</b>	21.1
<b>Liquid Temperature</b>	21.3

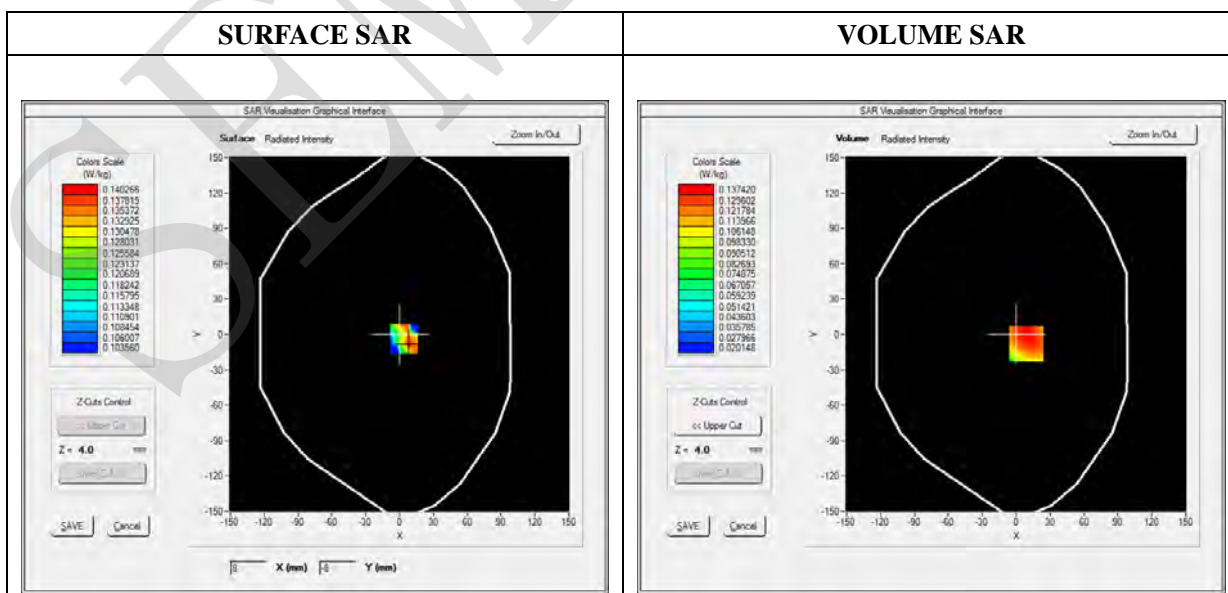

Maximum location: X=9.00, Y=-8.00

SAR 10g (W/Kg)	0.112968
SAR 1g (W/Kg)	0.159586

Z (mm)	0.00	4.00	9.00	14.00	19.00
SAR (W/Kg)	0.0000	0.1335	0.1019	0.0748	0.0522

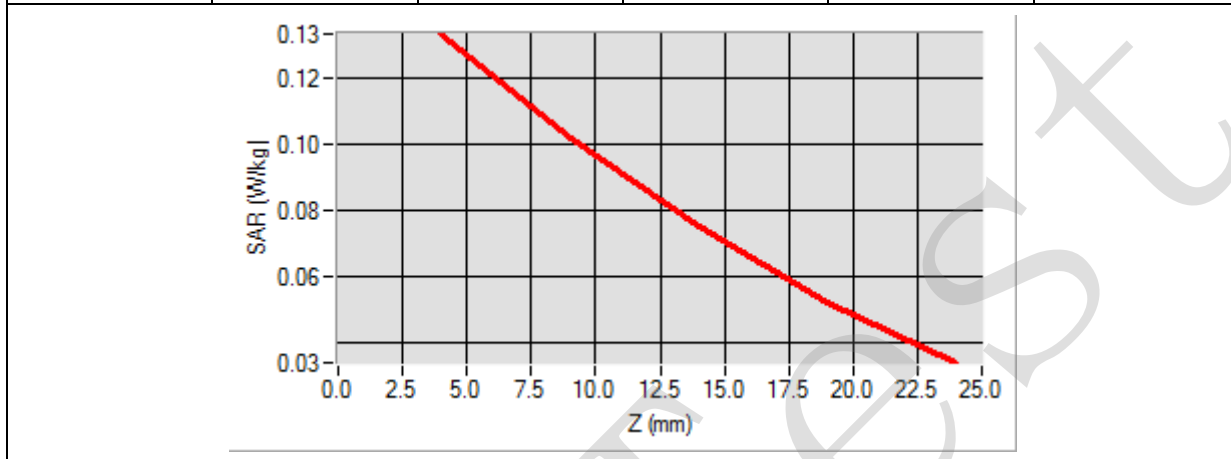

3D screen shot	Hot spot position

# MEASUREMENT 7

Type: Phone measurement (Complete)

Date of measurement: 12/22/2014

Measurement duration: 12 minutes 3 seconds

E-field Probe: SSE5 - SN 09/13 EP168; ConvF: 6.50; Calibrated: 03/21/2014

### A. Experimental conditions

<b>Area Scan</b>	sam_direct_droit2_surf8mm.txt
<b>Phantom</b>	Flat plane
<b>Device Position</b>	Back
<b>Band</b>	GPRS850_4TX
<b>Channels</b>	Middle
<b>Signal</b>	Duty Cycle 1:2

### B. SAR Measurement Results

<b>Frequency (MHz)</b>	836.400000
<b>Relative Permittivity (real part)</b>	54.851214
<b>Conductivity (S/m)</b>	0.951454
<b>Power Variation (%)</b>	0.901472
<b>Ambient Temperature</b>	21.1
<b>Liquid Temperature</b>	21.3

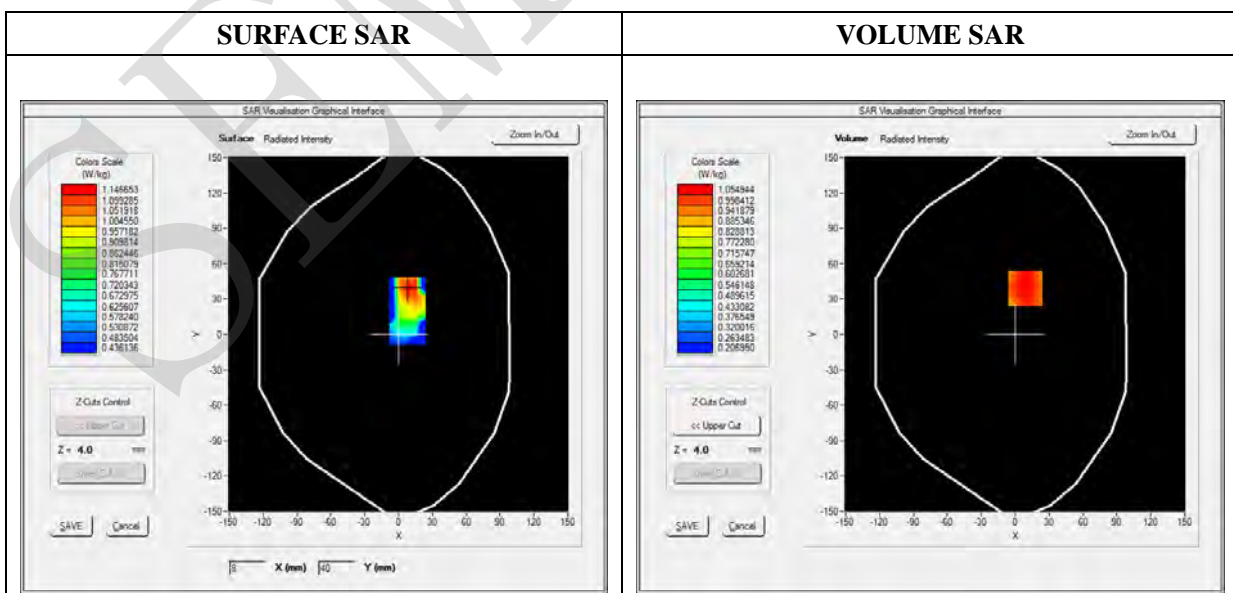

Maximum location: X=9.00, Y=39.00

SAR 10g (W/Kg)	0.866575
SAR 1g (W/Kg)	1.221470

Z (mm)	0.00	4.00	9.00	14.00	19.00
SAR (W/Kg)	0.0000	1.0534	0.7683	0.5617	0.4121

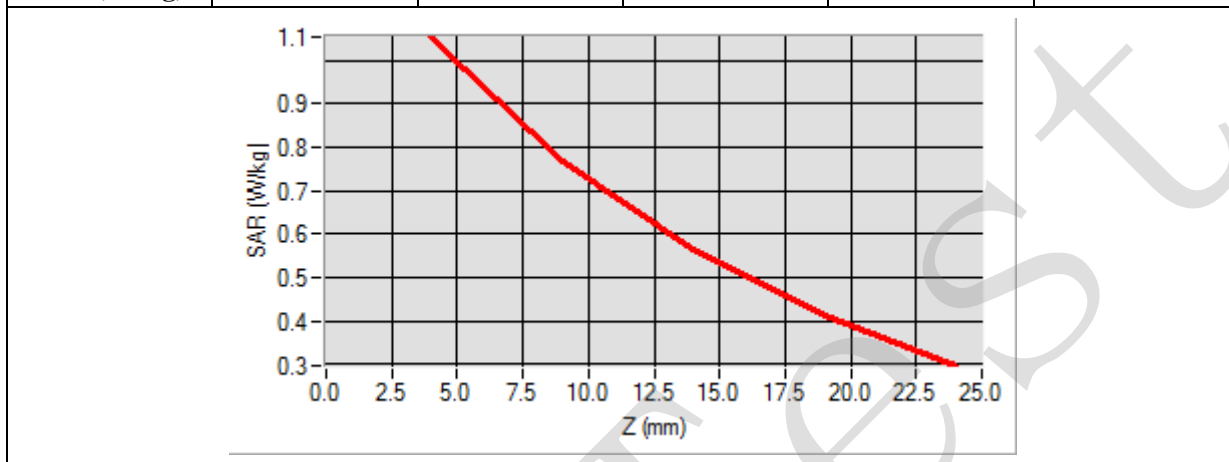

<b>3D screen shot</b>	<b>Hot spot position</b>
<p>A 3D perspective view of a device with a grid of points on its surface. A color-coded area (hot spot) is visible, showing a gradient from green to red, indicating the highest SAR values.</p>	<p>A 2D color-coded diagram showing the hot spot position. The color gradient ranges from green (low SAR) to red (high SAR), with the highest intensity (red) concentrated in the upper right portion of the device's footprint.</p>

# MEASUREMENT 8

Type: Phone measurement (Complete)

Date of measurement: 12/22/2014

Measurement duration: 12 minutes 3 seconds

E-field Probe: SSE5 - SN 09/13 EP168; ConvF: 6.50; Calibrated: 03/21/2014

### A. Experimental conditions

<b>Area Scan</b>	sam_direct_droit2_surf8mm.txt
<b>Phantom</b>	Flat plane
<b>Device Position</b>	Back
<b>Band</b>	GPRS850_4TX
<b>Channels</b>	Low
<b>Signal</b>	Duty Cycle 1:2

### B. SAR Measurement Results

<b>Frequency (MHz)</b>	824.200000
<b>Relative Permittivity (real part)</b>	54.851214
<b>Conductivity (S/m)</b>	0.951454
<b>Power Variation (%)</b>	0.901472
<b>Ambient Temperature</b>	21.1
<b>Liquid Temperature</b>	21.3

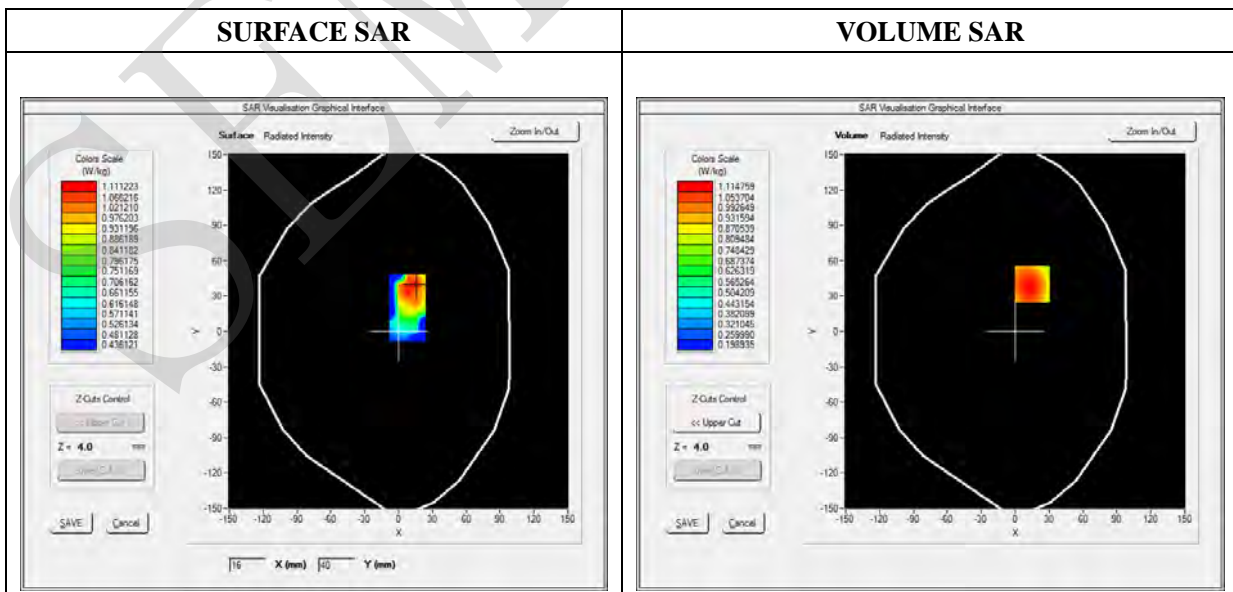



Maximum location: X=15.00, Y=40.00

SAR 10g (W/Kg)	0.952735
SAR 1g (W/Kg)	1.291050

Z (mm)	0.00	4.00	9.00	14.00	19.00
SAR (W/Kg)	0.0000	1.1128	0.7727	0.5458	0.3952

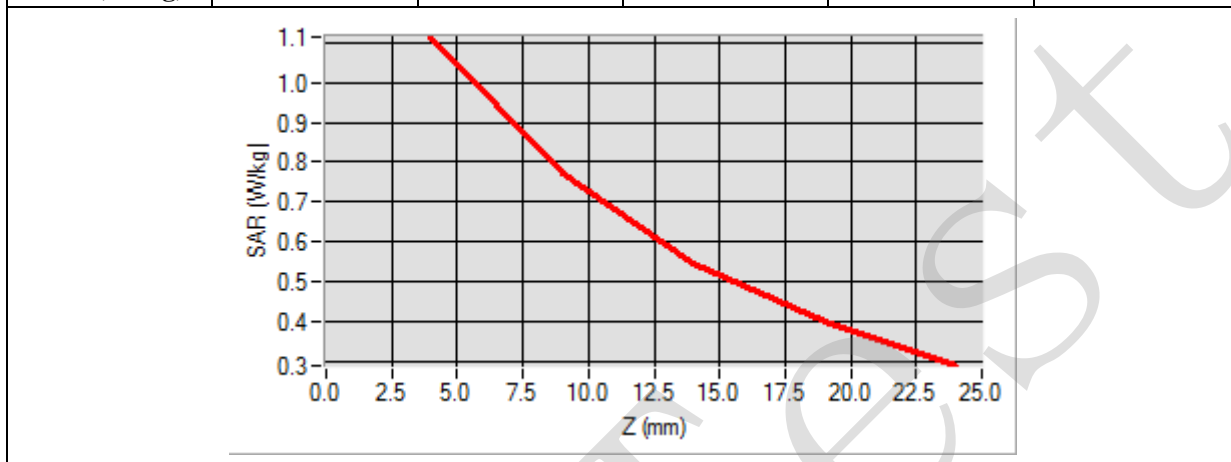

<p><b>3D screen shot</b></p>	<p><b>Hot spot position</b></p>
<p>A 3D perspective view of a grey device with a grid of blue dots on its top surface. A small rectangular area in the center of the grid is highlighted with a color gradient from green to red, indicating the hot spot location.</p>	<p>A 3D visualization of the hot spot, showing a vertical rectangular area with a color gradient from green at the bottom to red at the top, indicating the highest SAR values.</p>

# MEASUREMENT 9

Type: Phone measurement (Complete)

Date of measurement: 12/22/2014

Measurement duration: 12 minutes 3 seconds

E-field Probe: SSE5 - SN 09/13 EP168; ConvF: 6.50; Calibrated: 03/21/2014

### A. Experimental conditions

<b>Area Scan</b>	sam_direct_droit2_surf8mm.txt
<b>Phantom</b>	Flat plane
<b>Device Position</b>	Back
<b>Band</b>	GPRS850_4TX
<b>Channels</b>	High
<b>Signal</b>	Duty Cycle 1:2

### B. SAR Measurement Results

<b>Frequency (MHz)</b>	848.800000
<b>Relative Permittivity (real part)</b>	54.851214
<b>Conductivity (S/m)</b>	0.951454
<b>Power Variation (%)</b>	0.901472
<b>Ambient Temperature</b>	21.1
<b>Liquid Temperature</b>	21.3

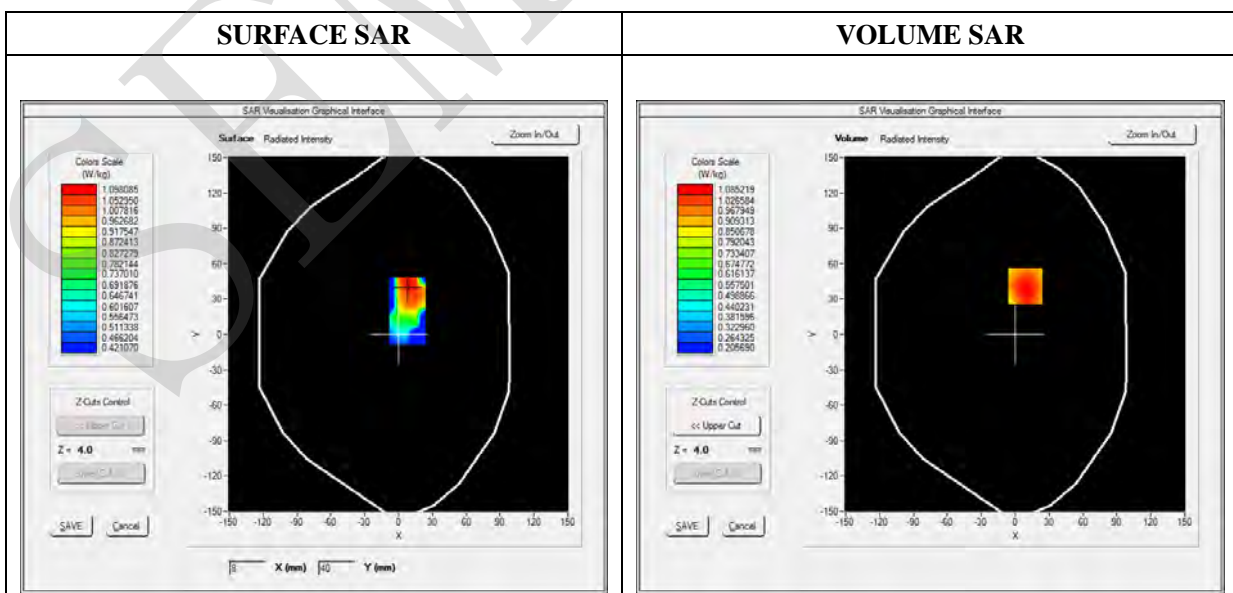

Maximum location: X=9.00, Y=41.00

SAR 10g (W/Kg)	0.843249
SAR 1g (W/Kg)	1.214667

Z (mm)	0.00	4.00	9.00	14.00	19.00
SAR (W/Kg)	0.0000	1.0841	0.7694	0.5527	0.4041

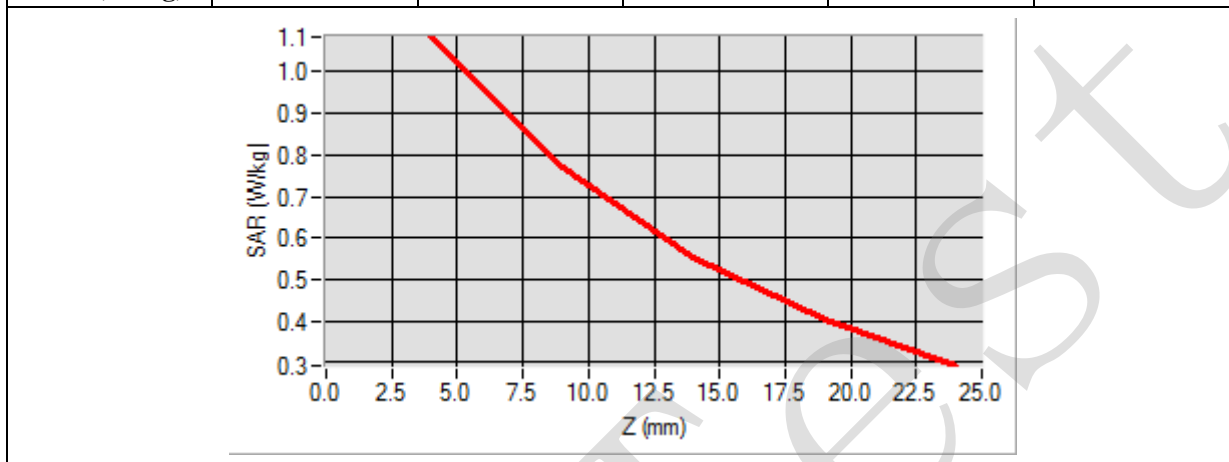

<b>3D screen shot</b>	<b>Hot spot position</b>
<p>A 3D perspective view of a grey device with a grid of blue dots on its surface. A small area of the grid is highlighted with a color gradient from green to red, indicating the hot spot location.</p>	<p>A 2D color-coded diagram showing the hot spot position. The color gradient ranges from green at the bottom to red at the top, with yellow and orange in between, representing the intensity of the SAR exposure.</p>

# MEASUREMENT 10

Type: Phone measurement (Complete)

Date of measurement: 12/22/2014

Measurement duration: 12 minutes 3 seconds

E-field Probe: SSE5 - SN 09/13 EP168; ConvF: 6.50; Calibrated: 03/21/2014

### A. Experimental conditions

<b>Area Scan</b>	sam_direct_droit2_surf8mm.txt
<b>Phantom</b>	Flat plane
<b>Device Position</b>	Front
<b>Band</b>	GPRS850_4TX
<b>Channels</b>	Middle
<b>Signal</b>	Duty Cycle 1:2

### B. SAR Measurement Results

<b>Frequency (MHz)</b>	836.400000
<b>Relative Permittivity (real part)</b>	54.851214
<b>Conductivity (S/m)</b>	0.951454
<b>Power Variation (%)</b>	0.901472
<b>Ambient Temperature</b>	21.1
<b>Liquid Temperature</b>	21.3

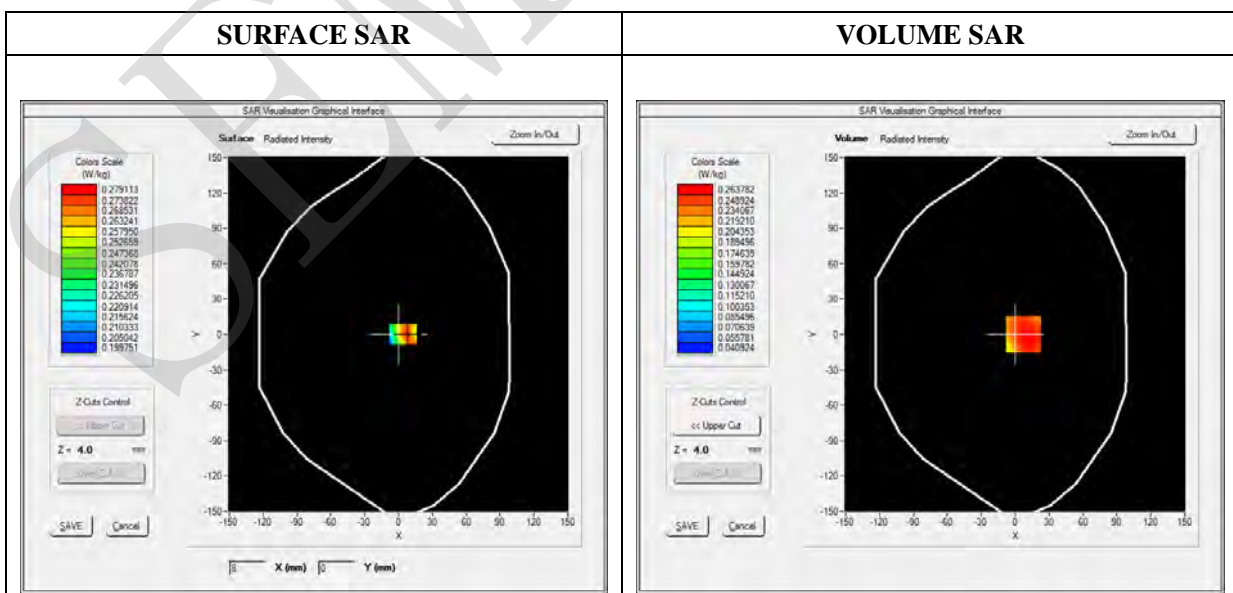

Maximum location: X=7.00, Y=0.00

SAR 10g (W/Kg)	0.216067
SAR 1g (W/Kg)	0.309144

Z (mm)	0.00	4.00	9.00	14.00	19.00
SAR (W/Kg)	0.0000	0.2621	0.1900	0.1365	0.0969

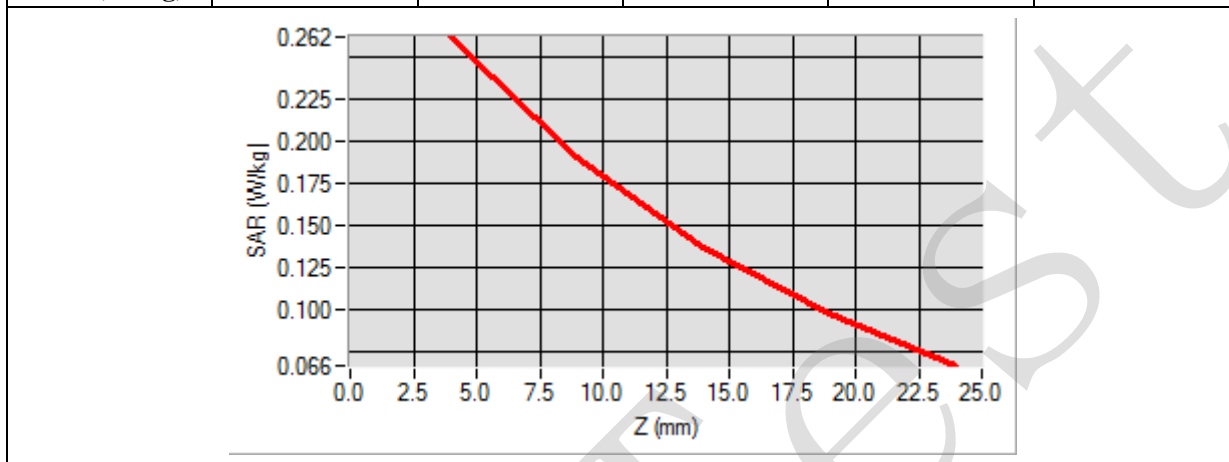

<b>3D screen shot</b>	<b>Hot spot position</b>

# MEASUREMENT 11

Type: Phone measurement (Complete)

Date of measurement: 12/22/2014

Measurement duration: 12 minutes 3 seconds

E-field Probe: SSE5 - SN 09/13 EP168; ConvF: 6.50; Calibrated: 03/21/2014

### A. Experimental conditions

<b>Area Scan</b>	sam_direct_droit2_surf8mm.txt
<b>Phantom</b>	Flat plane
<b>Device Position</b>	Bottom
<b>Band</b>	GPRS850_4TX
<b>Channels</b>	Middle
<b>Signal</b>	Duty Cycle 1:2

### B. SAR Measurement Results

<b>Frequency (MHz)</b>	836.400000
<b>Relative Permittivity (real part)</b>	54.851214
<b>Conductivity (S/m)</b>	0.951454
<b>Power Variation (%)</b>	0.901472
<b>Ambient Temperature</b>	21.1
<b>Liquid Temperature</b>	21.3

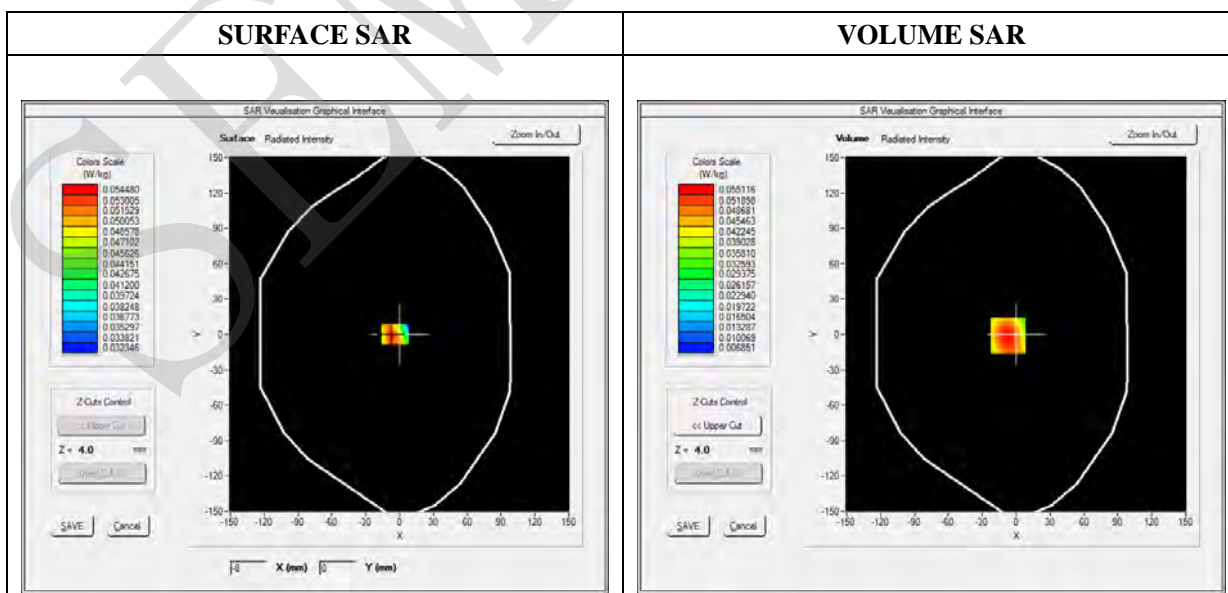

Maximum location: X=-7.00, Y=-1.00

SAR 10g (W/Kg)	0.040342
SAR 1g (W/Kg)	0.062473

Z (mm)	0.00	4.00	9.00	14.00	19.00
SAR (W/Kg)	0.0000	0.0551	0.0364	0.0242	0.0163

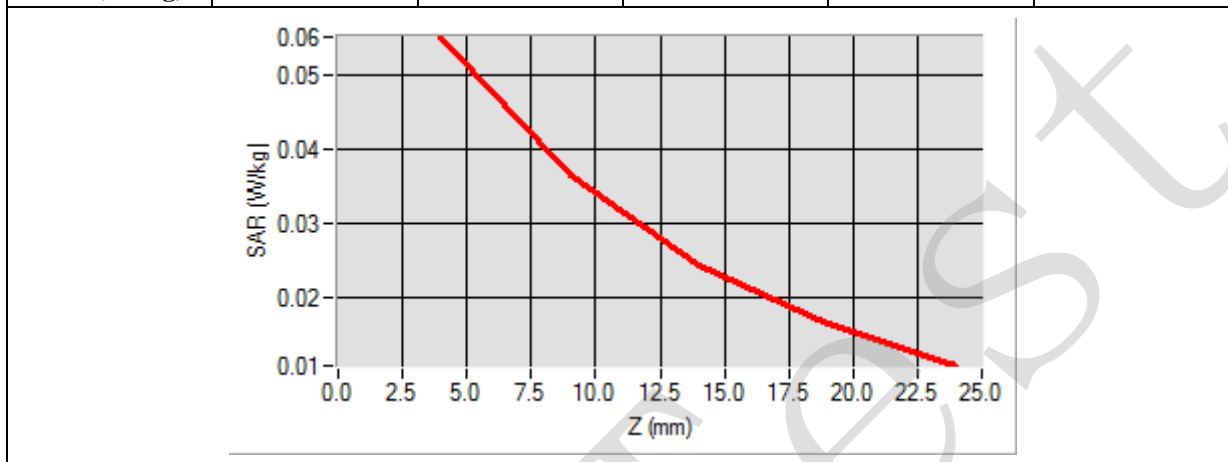

3D screen shot	Hot spot position

# MEASUREMENT 12

Type: Phone measurement (Complete)

Date of measurement: 12/22/2014

Measurement duration: 12 minutes 3 seconds

E-field Probe: SSE5 - SN 09/13 EP168; ConvF: 6.50; Calibrated: 03/21/2014

### A. Experimental conditions

<b>Area Scan</b>	sam_direct_droit2_surf8mm.txt
<b>Phantom</b>	Flat plane
<b>Device Position</b>	Right side
<b>Band</b>	GPRS850_4TX
<b>Channels</b>	Middle
<b>Signal</b>	Duty Cycle 1:2

### B. SAR Measurement Results

<b>Frequency (MHz)</b>	836.400000
<b>Relative Permittivity (real part)</b>	54.851214
<b>Conductivity (S/m)</b>	0.951454
<b>Power Variation (%)</b>	0.901472
<b>Ambient Temperature</b>	21.1
<b>Liquid Temperature</b>	21.3

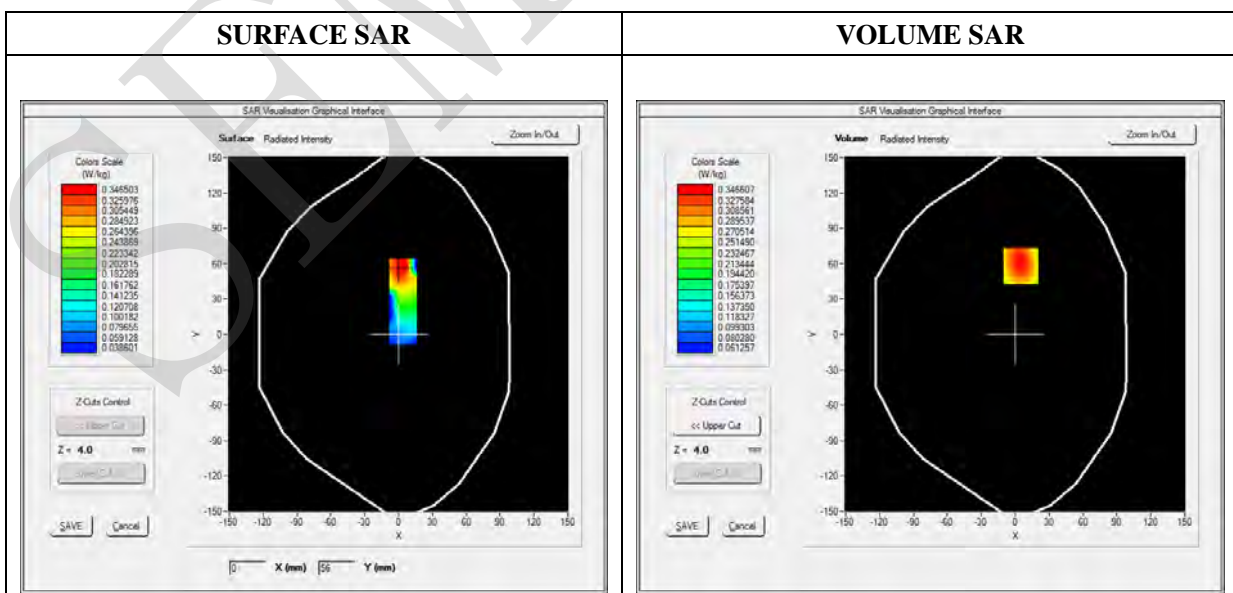



Maximum location: X=5.00, Y=58.00

SAR 10g (W/Kg)	0.264992
SAR 1g (W/Kg)	0.395857

Z (mm)	0.00	4.00	9.00	14.00	19.00
SAR (W/Kg)	0.0000	0.3459	0.2387	0.1661	0.1173

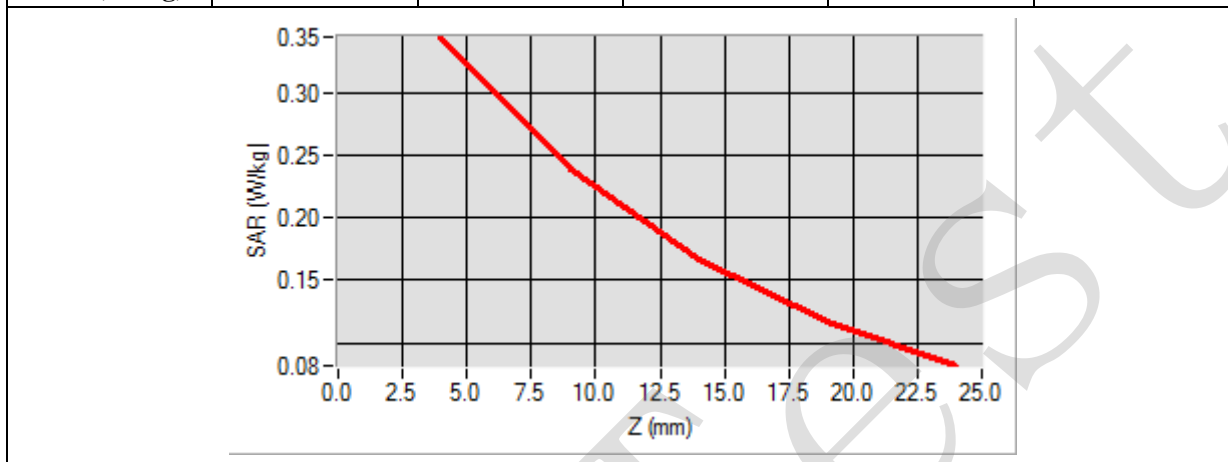

<p><b>3D screen shot</b></p>	<p><b>Hot spot position</b></p>
<p>A 3D perspective view of the device with a grid of points on its surface. A localized area of high SAR is highlighted in red and yellow, indicating the hot spot position.</p>	<p>A 2D heatmap of the device's surface, where the color gradient from red to green indicates the SAR intensity. The red area at the top of the device corresponds to the hot spot position.</p>

# MEASUREMENT 13

Type: Phone measurement (Complete)

Date of measurement: 12/22/2014

Measurement duration: 12 minutes 3 seconds

E-field Probe: SSE5 - SN 09/13 EP168; ConvF: 6.50; Calibrated: 03/21/2014

### A. Experimental conditions

<b>Area Scan</b>	sam_direct_droit2_surf8mm.txt
<b>Phantom</b>	Flat plane
<b>Device Position</b>	Left side
<b>Band</b>	GPRS850_4TX
<b>Channels</b>	Middle
<b>Signal</b>	Duty Cycle 1:2

### B. SAR Measurement Results

<b>Frequency (MHz)</b>	836.400000
<b>Relative Permittivity (real part)</b>	54.851214
<b>Conductivity (S/m)</b>	0.951454
<b>Power Variation (%)</b>	0.901472
<b>Ambient Temperature</b>	21.1
<b>Liquid Temperature</b>	21.3

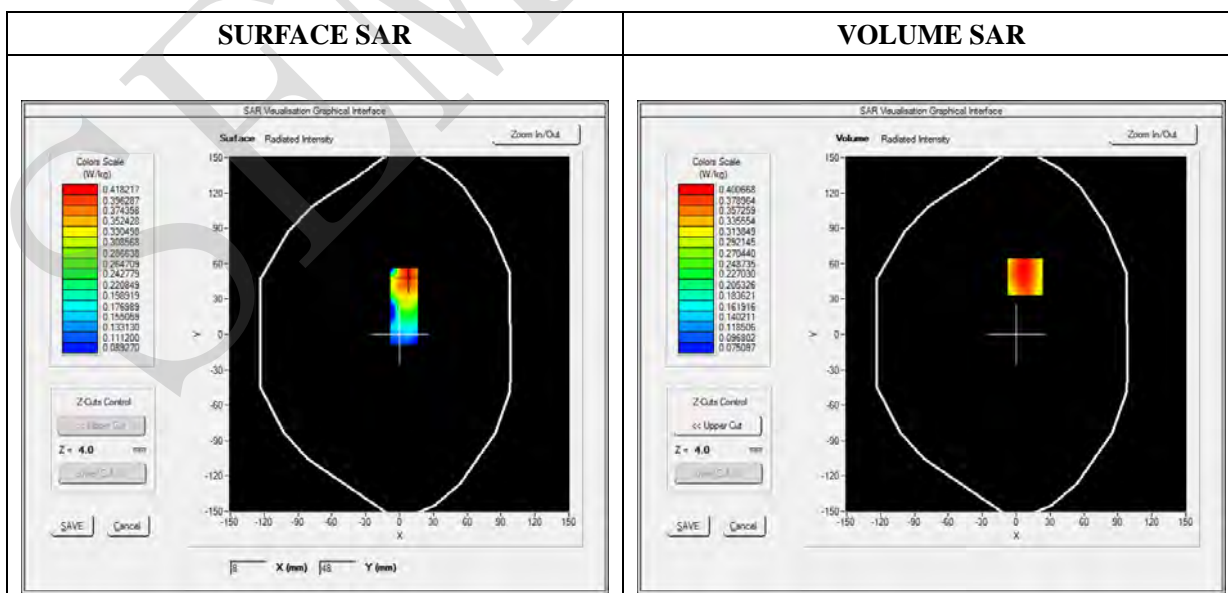

Maximum location: X=8.00, Y=49.00

SAR 10g (W/Kg)	0.305265
SAR 1g (W/Kg)	0.460959

Z (mm)	0.00	4.00	9.00	14.00	19.00
SAR (W/Kg)	0.0000	0.3983	0.2592	0.1755	0.1268

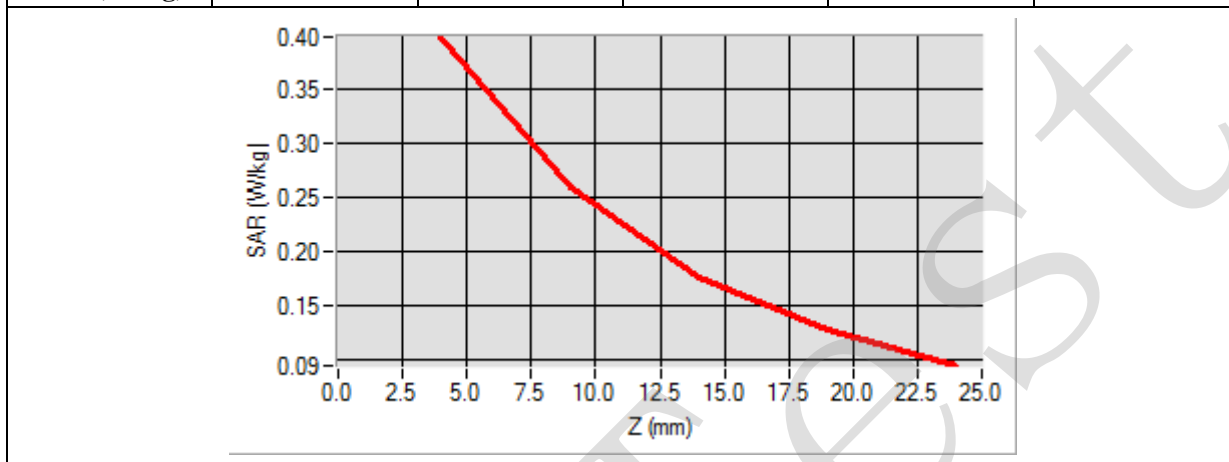

<b>3D screen shot</b>	<b>Hot spot position</b>
<p>A 3D perspective view of a device with a grid of blue points on its surface. A localized area of the grid is highlighted with a color gradient from green to red, indicating the hot spot position.</p>	<p>A 2D color gradient visualization of the hot spot position, showing a vertical rectangular area with a color gradient from green at the bottom to red at the top.</p>

# MEASUREMENT 14

Type: Phone measurement (Complete)

Date of measurement: 12/22/2014

Measurement duration: 12 minutes 3 seconds

E-field Probe: SSE5 - SN 09/13 EP168; ConvF: 6.16; Calibrated: 03/21/2014

### A. Experimental conditions

<b>Area Scan</b>	sam_direct_droit2_surf8mm.txt
<b>Phantom</b>	Right head
<b>Device Position</b>	Cheek
<b>Band</b>	GSM1900
<b>Channels</b>	Middle
<b>Signal</b>	Duty Cycle 1:8.3

### B. SAR Measurement Results

<b>Frequency (MHz)</b>	1880.000000
<b>Relative Permittivity (real part)</b>	38.560124
<b>Conductivity (S/m)</b>	1.380369
<b>Power Variation (%)</b>	1.022540
<b>Ambient Temperature</b>	21.1
<b>Liquid Temperature</b>	21.3

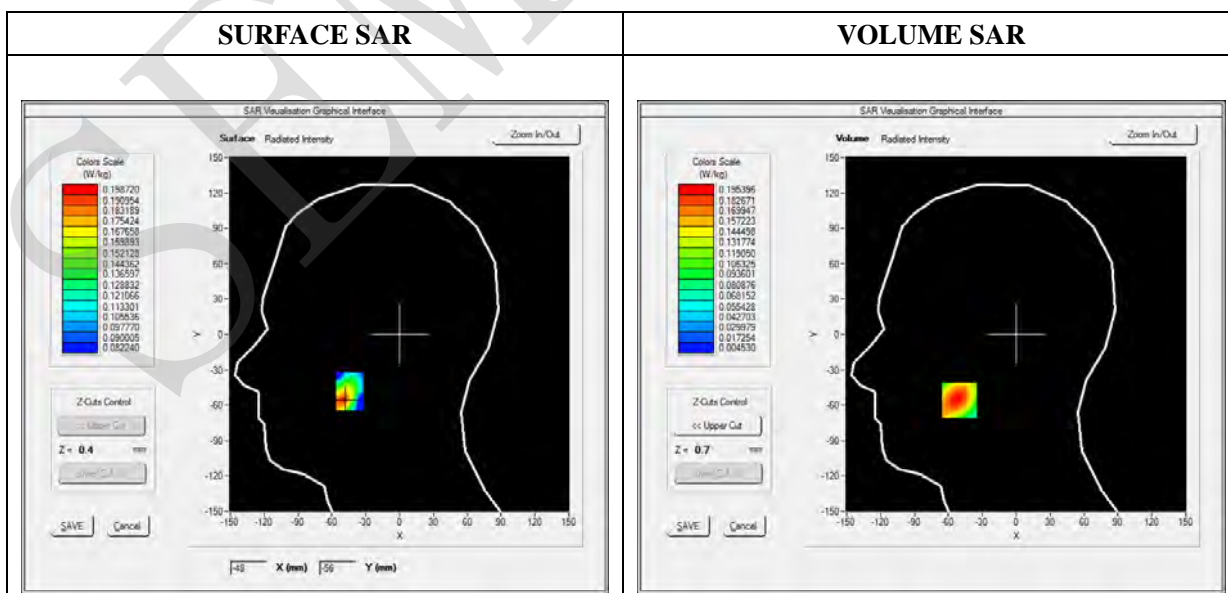

Maximum location: X=-50.00, Y=-56.00

SAR 10g (W/Kg)	0.094358
SAR 1g (W/Kg)	0.185071

Z (mm)	0.00	4.00	9.00	14.00	19.00
SAR (W/Kg)	0.0000	0.1954	0.0922	0.0422	0.0201

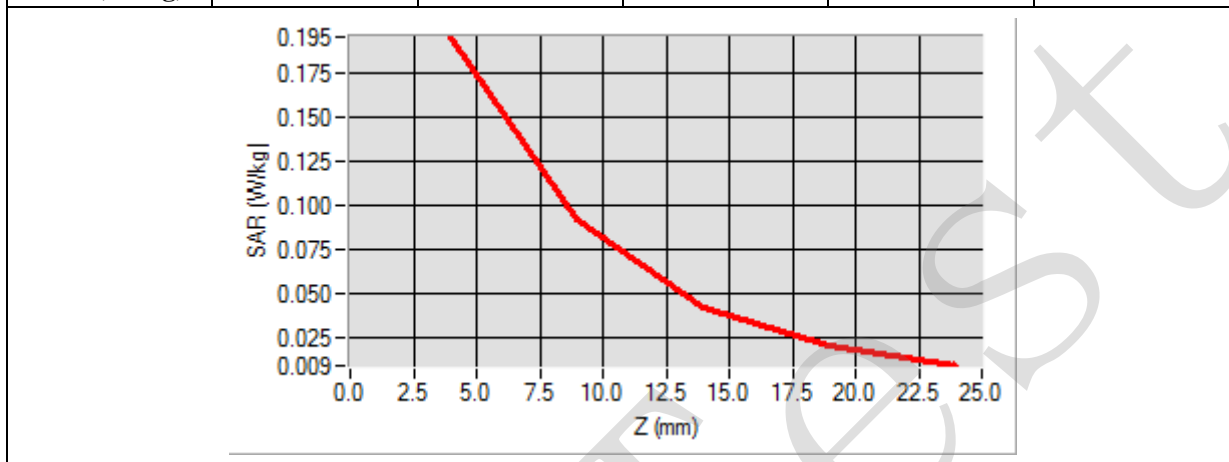

<b>3D screen shot</b>	<b>Hot spot position</b>

# MEASUREMENT 15

Type: Phone measurement (Complete)

Date of measurement: 12/22/2014

Measurement duration: 12 minutes 3 seconds

E-field Probe: SSE5 - SN 09/13 EP168; ConvF: 6.16; Calibrated: 03/21/2014

### A. Experimental conditions

<b>Area Scan</b>	sam_direct_droit2_surf8mm.txt
<b>Phantom</b>	Right head
<b>Device Position</b>	Tilt
<b>Band</b>	GSM1900
<b>Channels</b>	Middle
<b>Signal</b>	Duty Cycle 1:8.3

### B. SAR Measurement Results

<b>Frequency (MHz)</b>	1880.000000
<b>Relative Permittivity (real part)</b>	38.560124
<b>Conductivity (S/m)</b>	1.380369
<b>Power Variation (%)</b>	1.022540
<b>Ambient Temperature</b>	21.1
<b>Liquid Temperature</b>	21.3

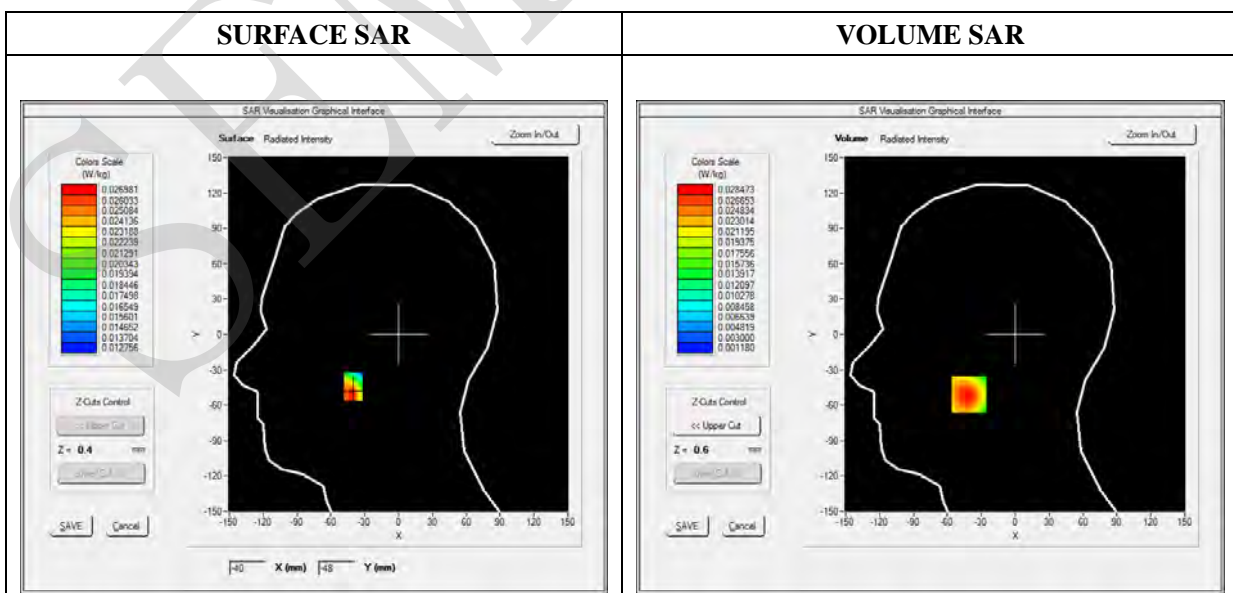

Maximum location: X=-41.00, Y=-51.00

SAR 10g (W/Kg)	0.014597
SAR 1g (W/Kg)	0.026956

Z (mm)	0.00	4.00	9.00	14.00	19.00
SAR (W/Kg)	0.0000	0.0285	0.0140	0.0070	0.0039

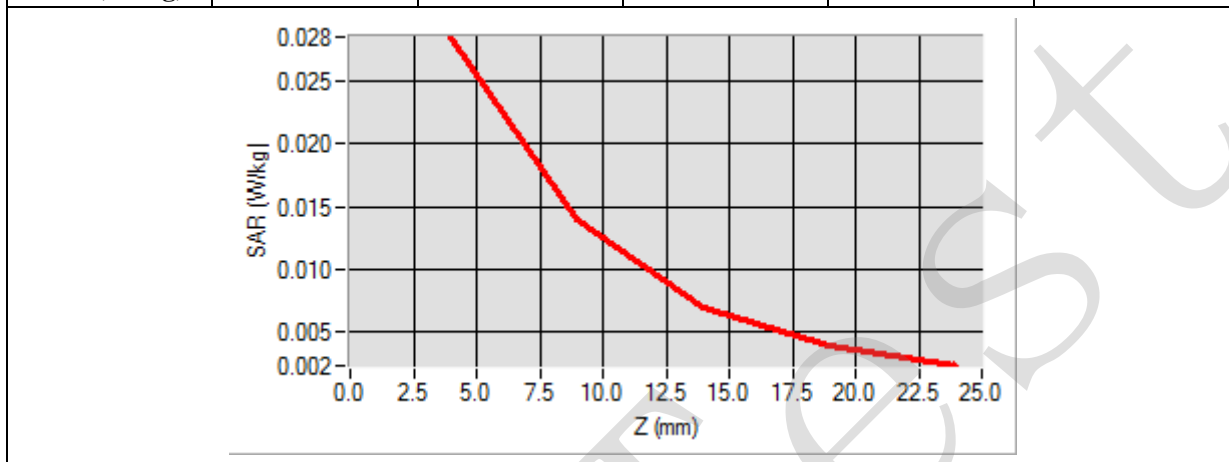

<b>3D screen shot</b>	<b>Hot spot position</b>

# MEASUREMENT 16

Type: Phone measurement (Complete)

Date of measurement: 12/22/2014

Measurement duration: 11 minutes 48 seconds

E-field Probe: SSE5 - SN 09/13 EP168; ConvF: 6.16; Calibrated: 03/21/2014

### A. Experimental conditions

<b>Area Scan</b>	sam_direct_droit2_surf8mm.txt
<b>Phantom</b>	Left head
<b>Device Position</b>	Cheek
<b>Band</b>	GSM1900
<b>Channels</b>	Middle
<b>Signal</b>	Duty Cycle 1:8.3

### B. SAR Measurement Results

<b>Frequency (MHz)</b>	1880.000000
<b>Relative Permittivity (real part)</b>	38.560124
<b>Conductivity (S/m)</b>	1.380369
<b>Power Variation (%)</b>	1.022540
<b>Ambient Temperature</b>	21.1
<b>Liquid Temperature</b>	21.3

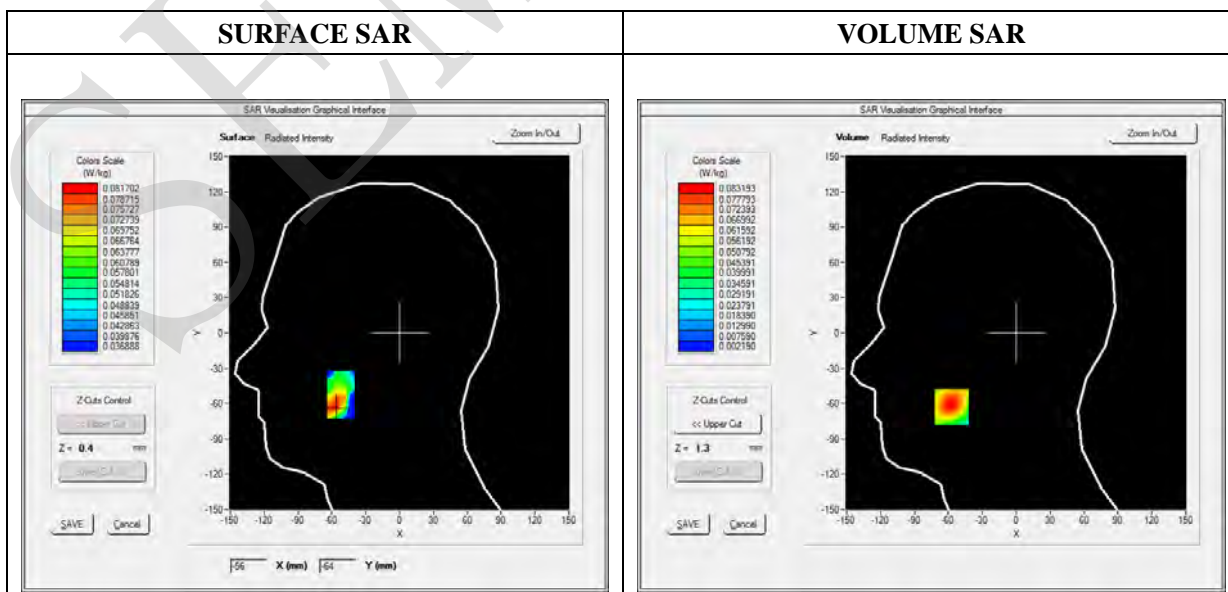



Maximum location: X=-57.00, Y=-63.00

SAR 10g (W/Kg)	0.040782
SAR 1g (W/Kg)	0.078755

Z (mm)	0.00	4.00	9.00	14.00	19.00
SAR (W/Kg)	0.0000	0.0831	0.0415	0.0202	0.0101

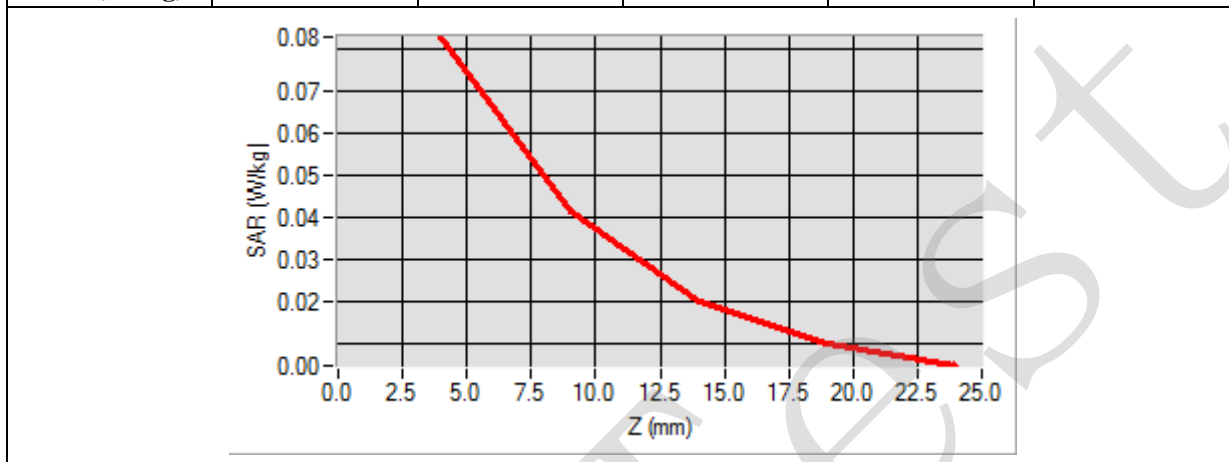

3D screen shot	Hot spot position

# MEASUREMENT 17

Type: Phone measurement (Complete)

Date of measurement: 12/22/2014

Measurement duration: 12 minutes 3 seconds

E-field Probe: SSE5 - SN 09/13 EP168; ConvF: 6.16; Calibrated: 03/21/2014

### A. Experimental conditions

<b>Area Scan</b>	sam_direct_droit2_surf8mm.txt
<b>Phantom</b>	Left head
<b>Device Position</b>	Tilt
<b>Band</b>	GSM1900
<b>Channels</b>	Middle
<b>Signal</b>	Duty Cycle 1:8.3

### B. SAR Measurement Results

<b>Frequency (MHz)</b>	1880.000000
<b>Relative Permittivity (real part)</b>	38.560124
<b>Conductivity (S/m)</b>	1.380369
<b>Power Variation (%)</b>	1.022540
<b>Ambient Temperature</b>	21.1
<b>Liquid Temperature</b>	21.3

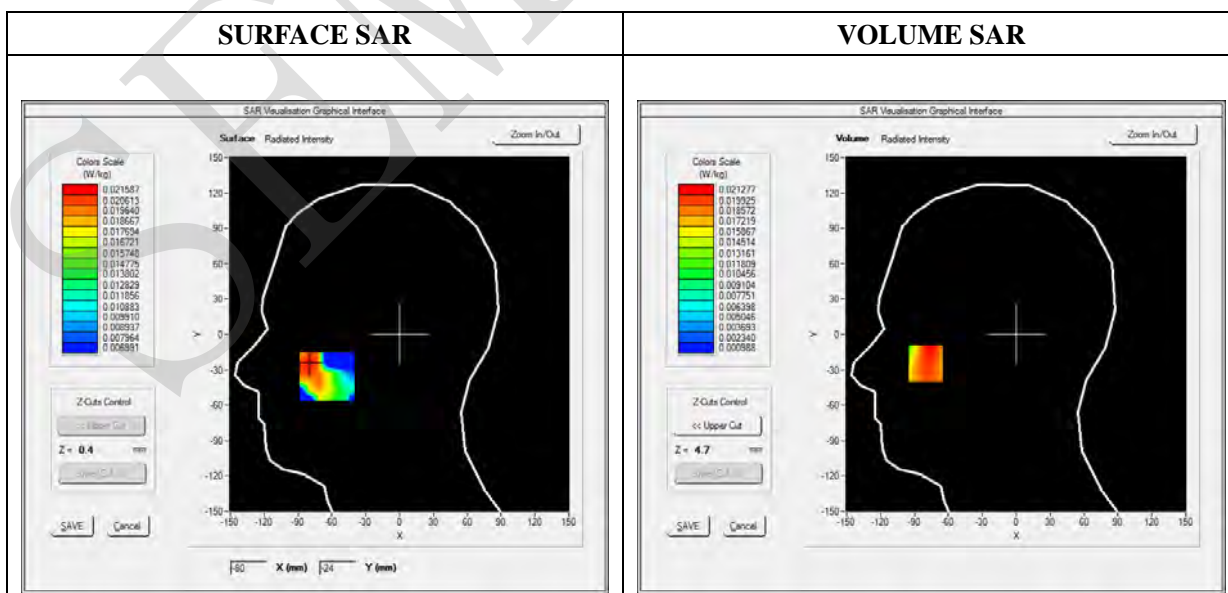

Maximum location: X=-80.00, Y=-24.00

SAR 10g (W/Kg)	0.011715
SAR 1g (W/Kg)	0.020405

Z (mm)	0.00	4.00	9.00	14.00	19.00
SAR (W/Kg)	0.0000	0.0202	0.0113	0.0064	0.0039

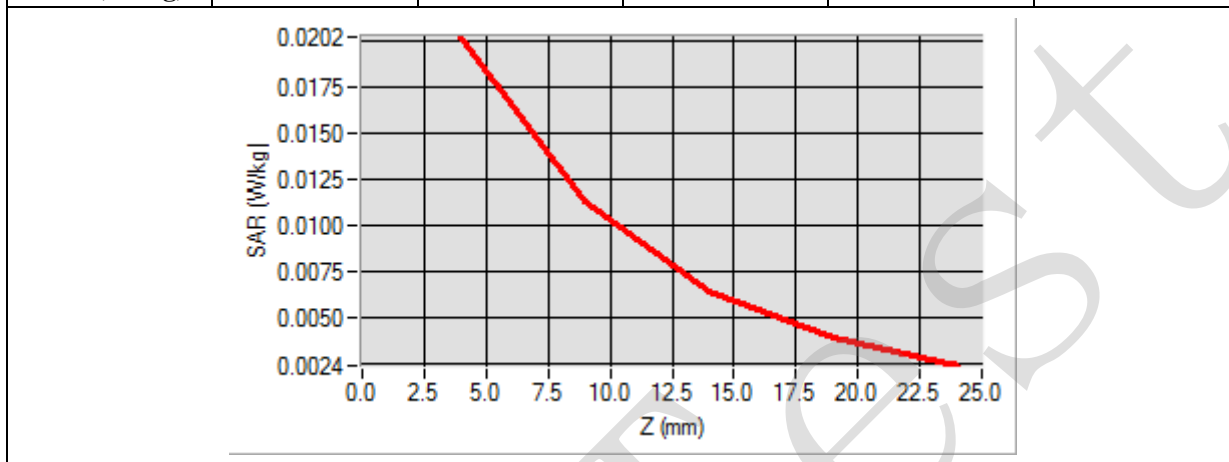

<b>3D screen shot</b>	<b>Hot spot position</b>

# MEASUREMENT 18

Type: Phone measurement (Complete)

Date of measurement: 12/22/2014

Measurement duration: 12 minutes 3 seconds

E-field Probe: SSE5 - SN 09/13 EP168; ConvF: 6.30; Calibrated: 03/21/2014

### A. Experimental conditions

<b>Area Scan</b>	sam_direct_droit2_surf8mm.txt
<b>Phantom</b>	Flat Plane
<b>Device Position</b>	Back(Body-worn)
<b>Band</b>	GSM1900
<b>Channels</b>	Middle
<b>Signal</b>	Duty Cycle 1:8.3

### B. SAR Measurement Results

<b>Frequency (MHz)</b>	1880.000000
<b>Relative Permittivity (real part)</b>	52.420415
<b>Conductivity (S/m)</b>	1.501966
<b>Power Variation (%)</b>	0.541872
<b>Ambient Temperature</b>	21.1
<b>Liquid Temperature</b>	21.3

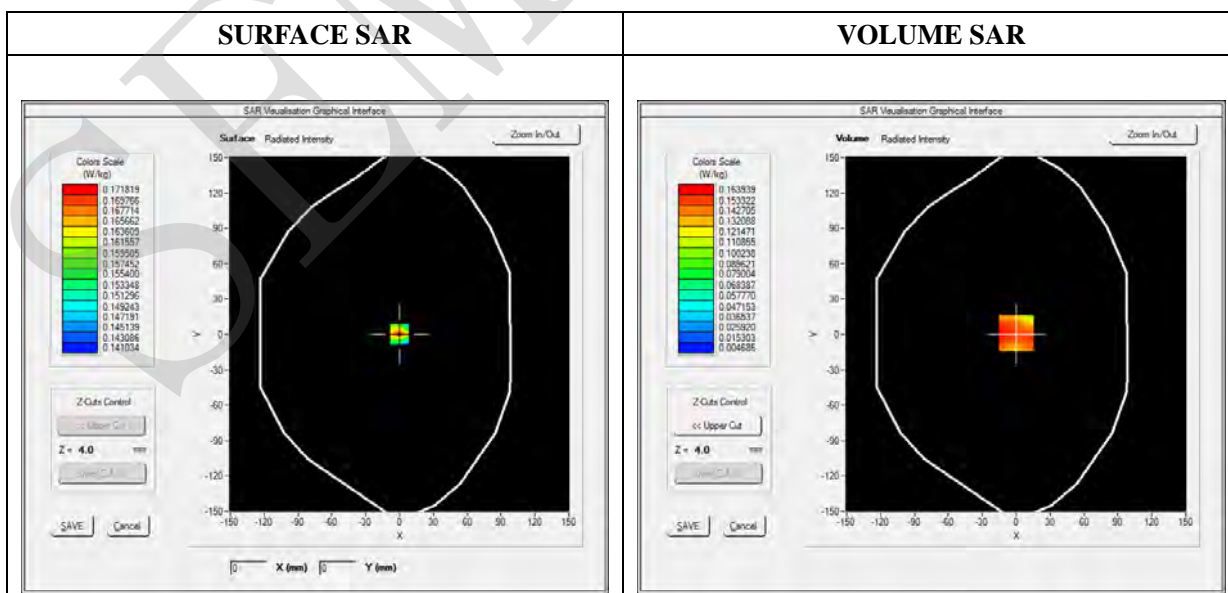

Maximum location: X=0.00, Y=1.00

SAR 10g (W/Kg)	0.098027
SAR 1g (W/Kg)	0.180114

Z (mm)	0.00	4.00	9.00	14.00	19.00
SAR (W/Kg)	0.0000	0.1530	0.0760	0.0369	0.0184

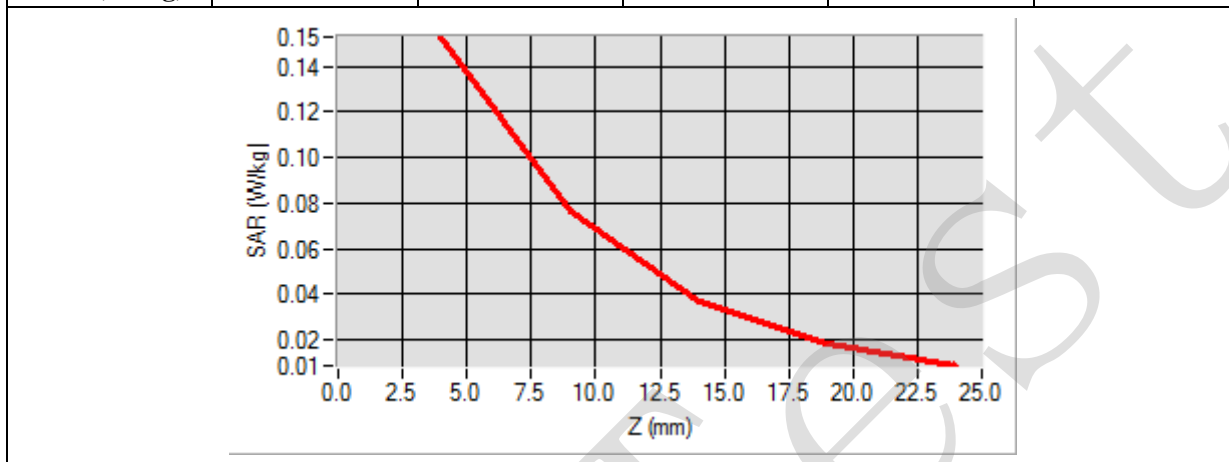

<b>3D screen shot</b>	<b>Hot spot position</b>
<p>A 3D perspective view of the device's antenna array. A small area on the array is highlighted with a color gradient from green to red, indicating the location of the maximum SAR (hot spot).</p>	<p>A solid red square representing the location of the hot spot on the antenna array.</p>

# MEASUREMENT 19

Type: Phone measurement (Complete)

Date of measurement: 12/22/2014

Measurement duration: 12 minutes 3 seconds

E-field Probe: SSE5 - SN 09/13 EP168; ConvF: 6.30; Calibrated: 03/21/2014

### A. Experimental conditions

<b>Area Scan</b>	sam_direct_droit2_surf8mm.txt
<b>Phantom</b>	Flat Plane
<b>Device Position</b>	Front(Body-worn)
<b>Band</b>	GSM1900
<b>Channels</b>	Middle
<b>Signal</b>	Duty Cycle 1:8.3

### B. SAR Measurement Results

<b>Frequency (MHz)</b>	1880.000000
<b>Relative Permittivity (real part)</b>	52.420415
<b>Conductivity (S/m)</b>	1.501966
<b>Power Variation (%)</b>	0.541872
<b>Ambient Temperature</b>	21.1
<b>Liquid Temperature</b>	21.3

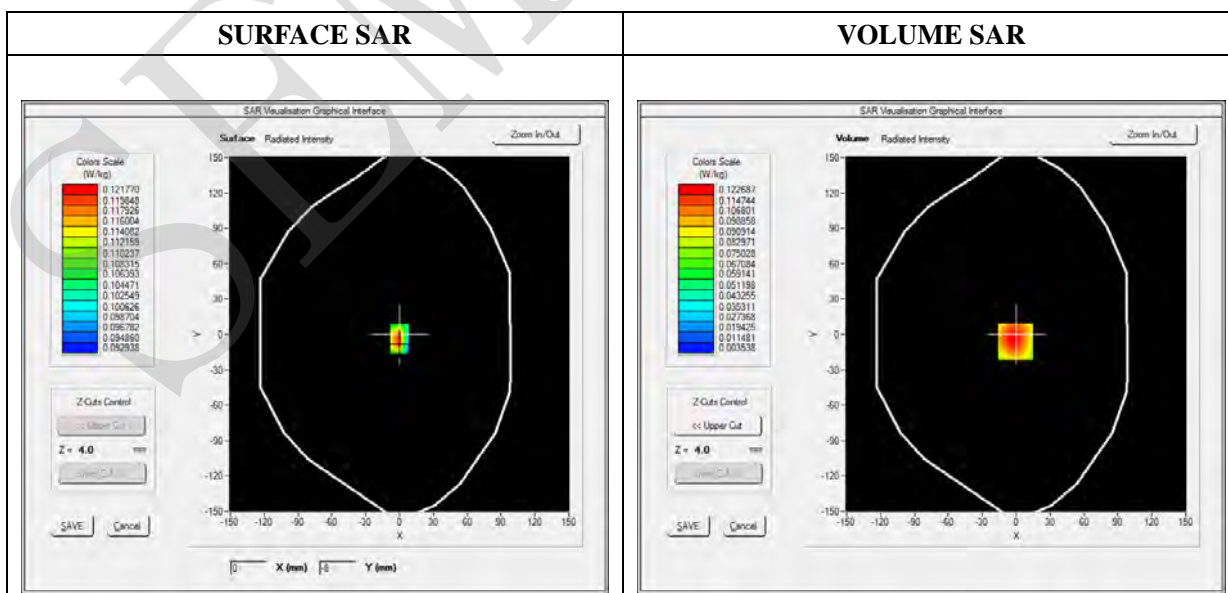

Maximum location: X=-1.00, Y=-6.00

SAR 10g (W/Kg)	0.071959
SAR 1g (W/Kg)	0.137856

Z (mm)	0.00	4.00	9.00	14.00	19.00
SAR (W/Kg)	0.0000	0.1227	0.0556	0.0248	0.0121

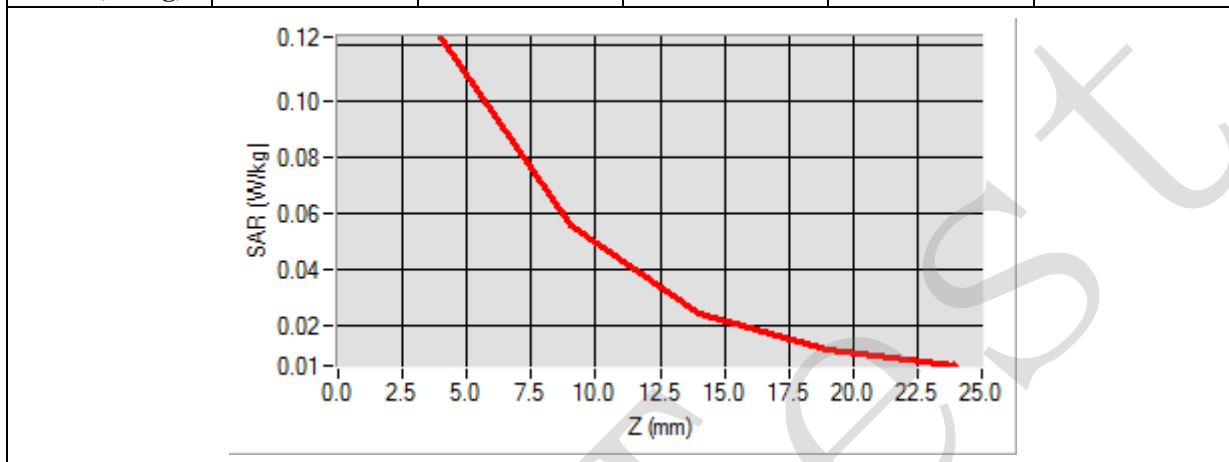

<b>3D screen shot</b>	<b>Hot spot position</b>

# MEASUREMENT 20

Type: Phone measurement (Complete)

Date of measurement: 12/22/2014

Measurement duration: 12 minutes 3 seconds

E-field Probe: SSE5 - SN 09/13 EP168; ConvF: 6.30; Calibrated: 03/21/2014

### A. Experimental conditions

<b>Area Scan</b>	sam_direct_droit2_surf8mm.txt
<b>Phantom</b>	Flat plane
<b>Device Position</b>	Back
<b>Band</b>	GPRS1900_4TX
<b>Channels</b>	Middle
<b>Signal</b>	Duty Cycle 1:2

### B. SAR Measurement Results

<b>Frequency (MHz)</b>	1880.000000
<b>Relative Permittivity (real part)</b>	52.420415
<b>Conductivity (S/m)</b>	1.501966
<b>Power Variation (%)</b>	0.541872
<b>Ambient Temperature</b>	21.1
<b>Liquid Temperature</b>	21.3

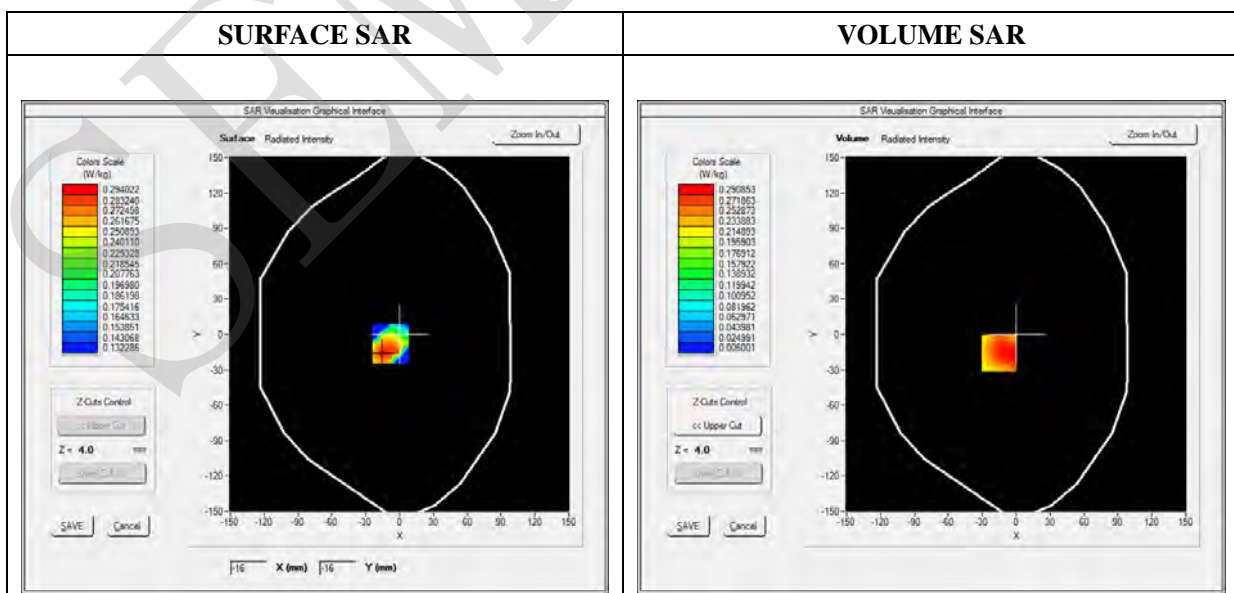



Maximum location: X=-15.00, Y=-16.00

SAR 10g (W/Kg)	0.147563
SAR 1g (W/Kg)	0.279919

Z (mm)	0.00	4.00	9.00	14.00	19.00
SAR (W/Kg)	0.0000	0.2801	0.1246	0.0538	0.0251

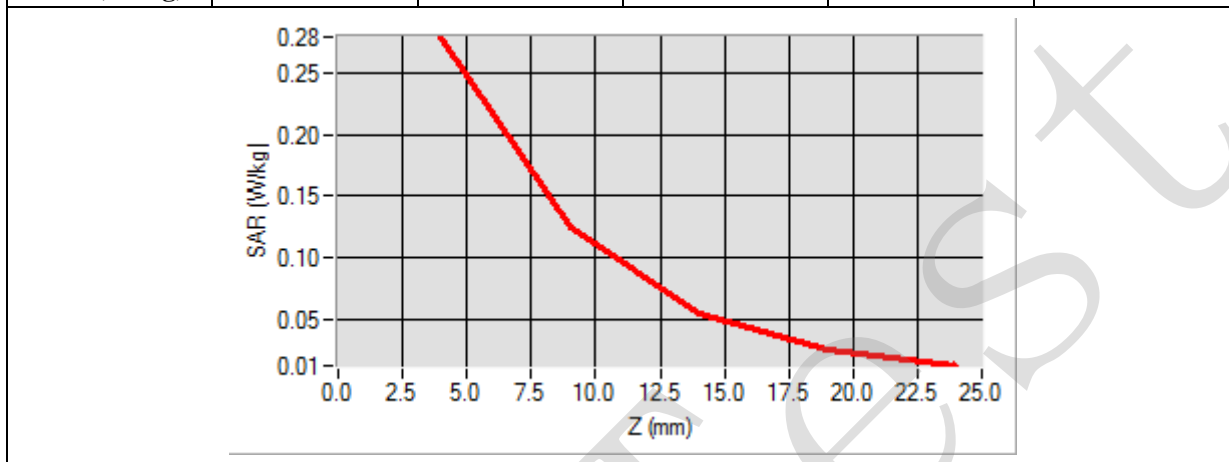

<b>3D screen shot</b>	<b>Hot spot position</b>

# MEASUREMENT 21

Type: Phone measurement (Complete)

Date of measurement: 12/22/2014

Measurement duration: 12 minutes 3 seconds

E-field Probe: SSE5 - SN 09/13 EP168; ConvF: 6.30; Calibrated: 03/21/2014

### A. Experimental conditions

<b>Area Scan</b>	sam_direct_droit2_surf8mm.txt
<b>Phantom</b>	Flat plane
<b>Device Position</b>	Front
<b>Band</b>	GPRS1900_4TX
<b>Channels</b>	Middle
<b>Signal</b>	Duty Cycle 1:2

### B. SAR Measurement Results

<b>Frequency (MHz)</b>	1880.000000
<b>Relative Permittivity (real part)</b>	52.420415
<b>Conductivity (S/m)</b>	1.501966
<b>Power Variation (%)</b>	0.541872
<b>Ambient Temperature</b>	21.1
<b>Liquid Temperature</b>	21.3

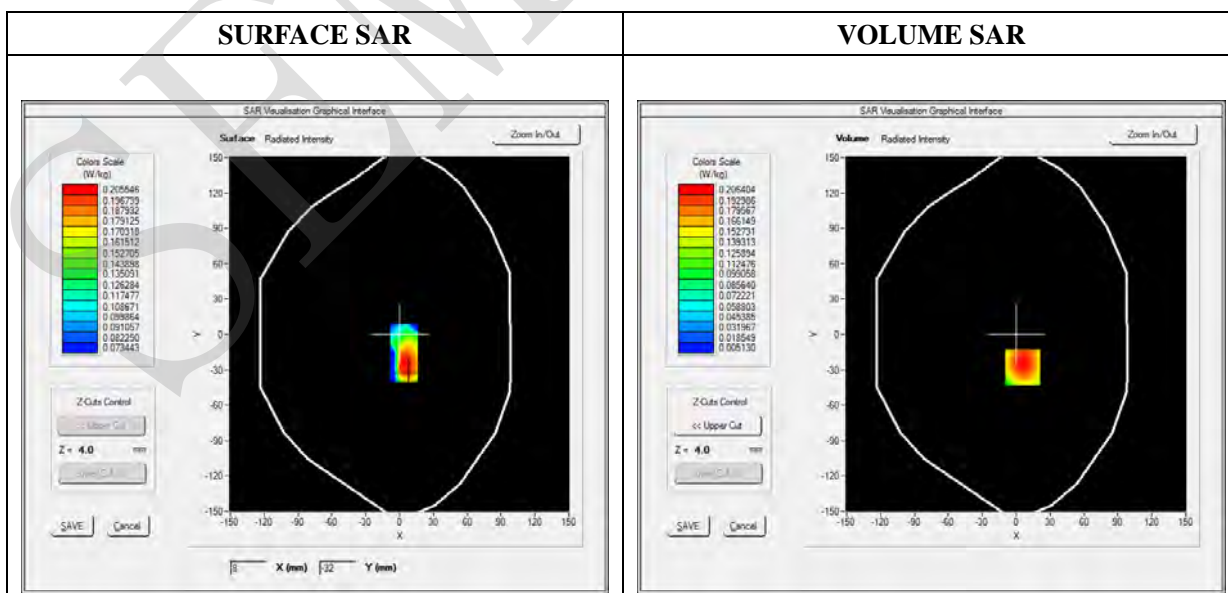

Maximum location: X=6.00, Y=-28.00

SAR 10g (W/Kg)	0.102745
SAR 1g (W/Kg)	0.196423

Z (mm)	0.00	4.00	9.00	14.00	19.00
SAR (W/Kg)	0.0000	0.2049	0.0962	0.0438	0.0208

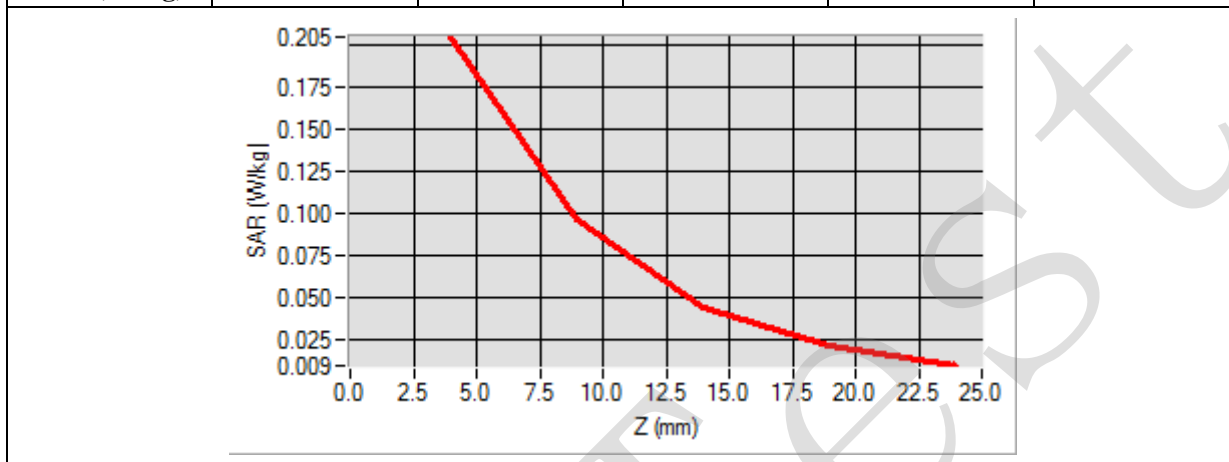

<b>3D screen shot</b>	<b>Hot spot position</b>

## MEASUREMENT 22

Type: Phone measurement (Complete)

Date of measurement: 12/22/2014

Measurement duration: 12 minutes 3 seconds

E-field Probe: SSE5 - SN 09/13 EP168; ConvF: 6.30; Calibrated: 03/21/2014

### A. Experimental conditions

<b>Area Scan</b>	sam_direct_droit2_surf8mm.txt
<b>Phantom</b>	Flat plane
<b>Device Position</b>	Bottom
<b>Band</b>	GPRS1900_4TX
<b>Channels</b>	Middle
<b>Signal</b>	Duty Cycle 1:2

### B. SAR Measurement Results

<b>Frequency (MHz)</b>	1880.000000
<b>Relative Permittivity (real part)</b>	52.420415
<b>Conductivity (S/m)</b>	1.501966
<b>Power Variation (%)</b>	0.541872
<b>Ambient Temperature</b>	21.1
<b>Liquid Temperature</b>	21.3

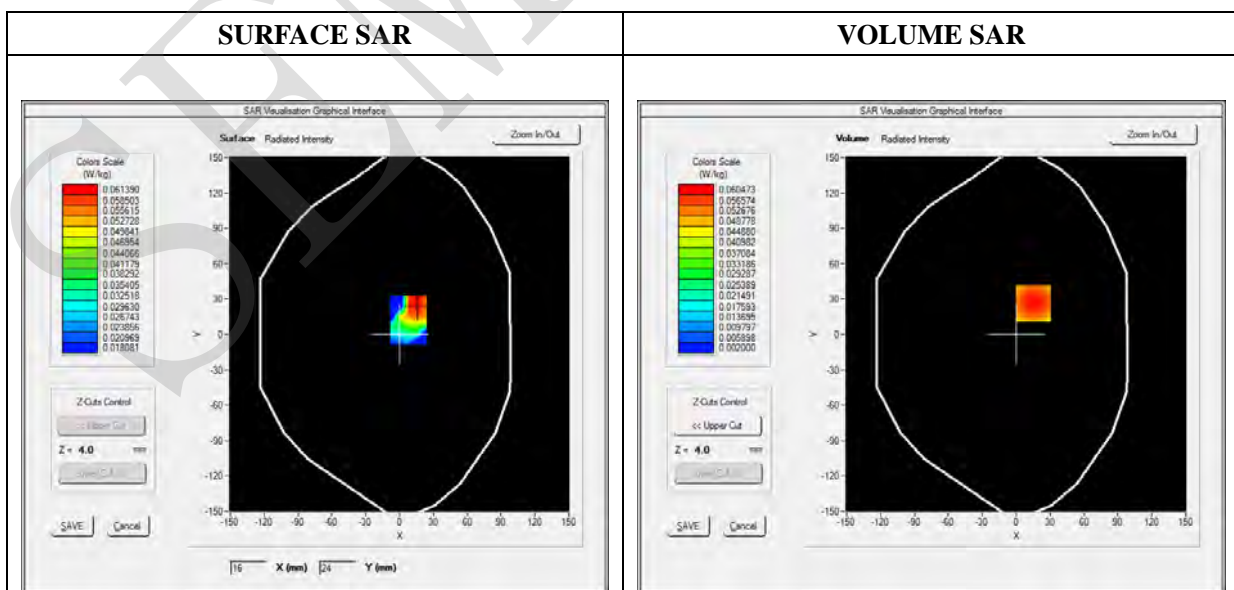

Maximum location: X=15.00, Y=26.00

SAR 10g (W/Kg)	0.031275
SAR 1g (W/Kg)	0.057928

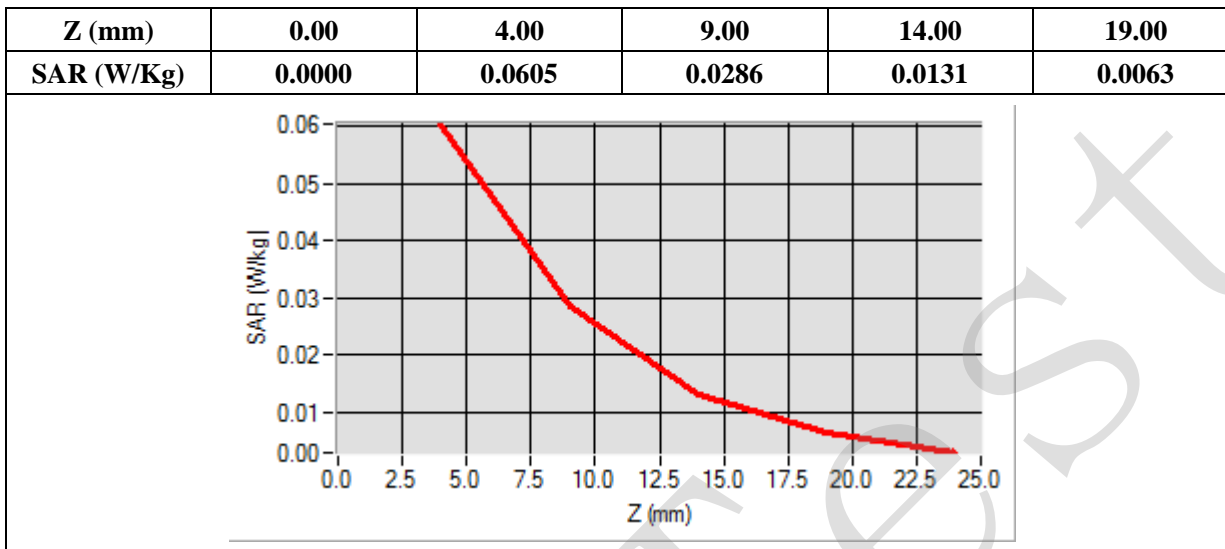

3D screen shot	Hot spot position

## MEASUREMENT 23

Type: Phone measurement (Complete)

Date of measurement: 12/22/2014

Measurement duration: 12 minutes 3 seconds

E-field Probe: SSE5 - SN 09/13 EP168; ConvF: 6.30; Calibrated: 03/21/2014

### A. Experimental conditions

<b>Area Scan</b>	sam_direct_droit2_surf8mm.txt
<b>Phantom</b>	Flat plane
<b>Device Position</b>	Right side
<b>Band</b>	GPRS1900_4TX
<b>Channels</b>	Middle
<b>Signal</b>	Duty Cycle 1:2

### B. SAR Measurement Results

<b>Frequency (MHz)</b>	1880.000000
<b>Relative Permittivity (real part)</b>	52.420415
<b>Conductivity (S/m)</b>	1.501966
<b>Power Variation (%)</b>	0.541872
<b>Ambient Temperature</b>	21.1
<b>Liquid Temperature</b>	21.3

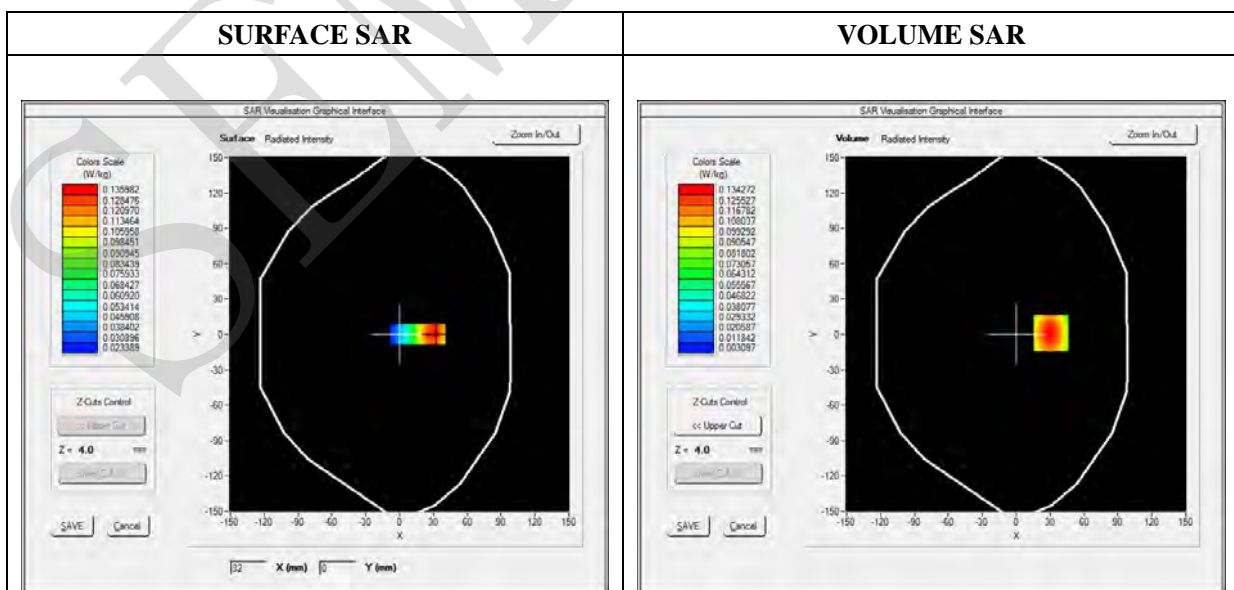

Maximum location: X=31.00, Y=1.00

SAR 10g (W/Kg)	0.065173
SAR 1g (W/Kg)	0.127504

Z (mm)	0.00	4.00	9.00	14.00	19.00
SAR (W/Kg)	0.0000	0.1343	0.0589	0.0250	0.0115

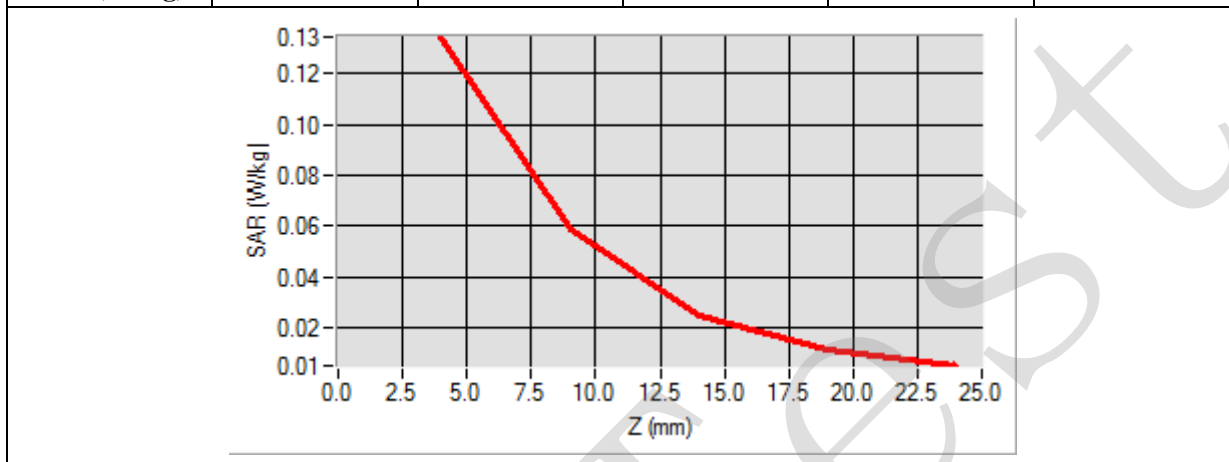

3D screen shot	Hot spot position

# MEASUREMENT 24

Type: Phone measurement (Complete)

Date of measurement: 12/22/2014

Measurement duration: 12 minutes 3 seconds

E-field Probe: SSE5 - SN 09/13 EP168; ConvF: 6.30; Calibrated: 03/21/2014

### A. Experimental conditions

<b>Area Scan</b>	sam_direct_droit2_surf8mm.txt
<b>Phantom</b>	Flat plane
<b>Device Position</b>	Left side
<b>Band</b>	GPRS1900_4TX
<b>Channels</b>	Middle
<b>Signal</b>	Duty Cycle 1:2

### B. SAR Measurement Results

<b>Frequency (MHz)</b>	1880.000000
<b>Relative Permittivity (real part)</b>	52.420415
<b>Conductivity (S/m)</b>	1.501966
<b>Power Variation (%)</b>	0.541872
<b>Ambient Temperature</b>	21.1
<b>Liquid Temperature</b>	21.3

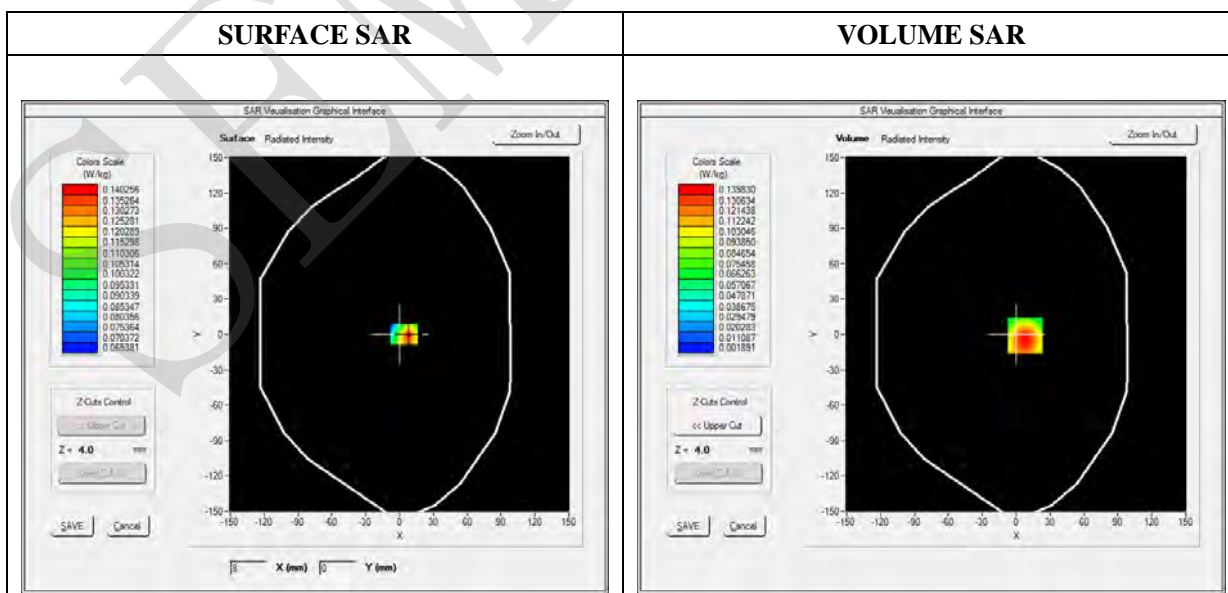



Maximum location: X=8.00, Y=-1.00

SAR 10g (W/Kg)	0.066090
SAR 1g (W/Kg)	0.132193

Z (mm)	0.00	4.00	9.00	14.00	19.00
SAR (W/Kg)	0.0000	0.1381	0.0602	0.0252	0.0113

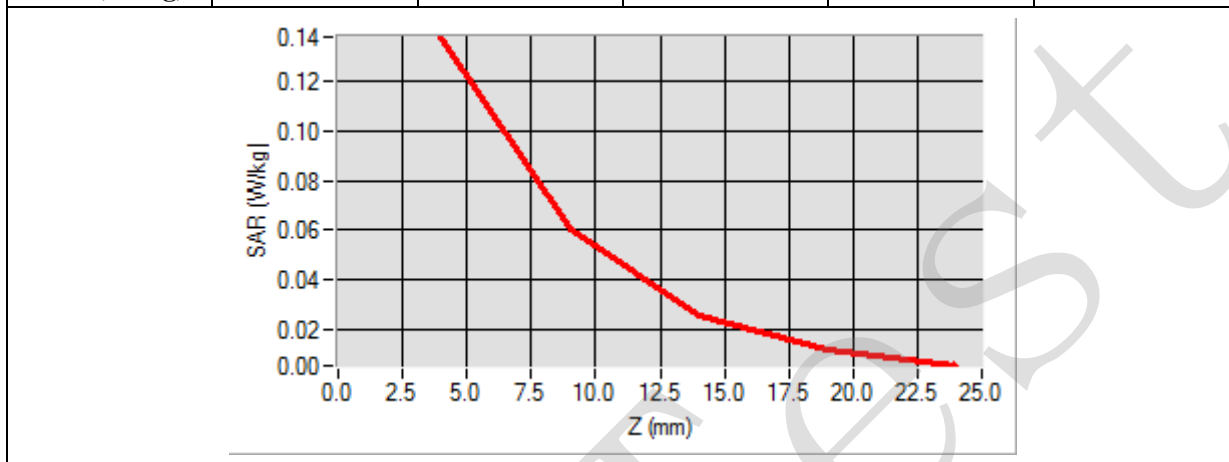

3D screen shot	Hot spot position

# MEASUREMENT 25

Type: Phone measurement (Complete)

Date of measurement: 12/22/2014

Measurement duration: 12 minutes 3 seconds

E-field Probe: SSE5 - SN 09/13 EP168; ConvF: 6.25; Calibrated: 03/21/2014

### A. Experimental conditions

<b>Area Scan</b>	sam_direct_droit2_surf8mm.txt
<b>Phantom</b>	Right head
<b>Device Position</b>	Cheek
<b>Band</b>	WCDMA850_RMC
<b>Channels</b>	Low
<b>Signal</b>	Duty Cycle 1:1

### B. SAR Measurement Results

<b>Frequency (MHz)</b>	826.400000
<b>Relative Permittivity (real part)</b>	41.110245
<b>Conductivity (S/m)</b>	0.871245
<b>Power Variation (%)</b>	1.814580
<b>Ambient Temperature</b>	21.1
<b>Liquid Temperature</b>	21.3

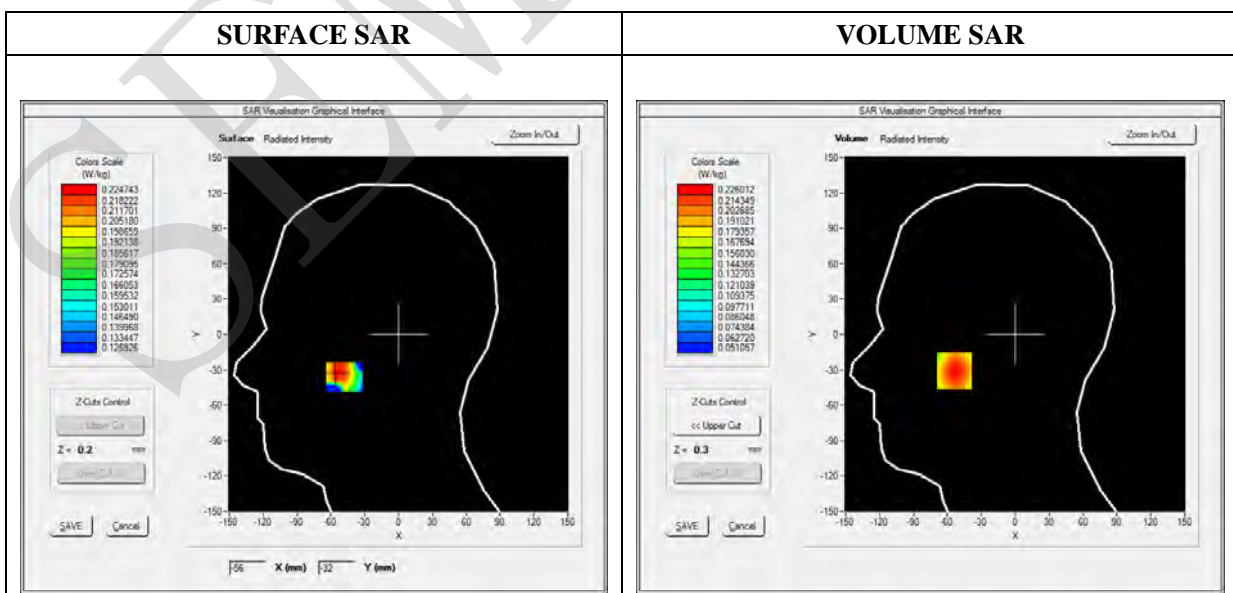

Maximum location: X=-54.00, Y=-31.00

SAR 10g (W/Kg)	0.162181
SAR 1g (W/Kg)	0.216593

Z (mm)	0.00	4.00	9.00	14.00	19.00
SAR (W/Kg)	0.0000	0.2260	0.1819	0.1448	0.1137

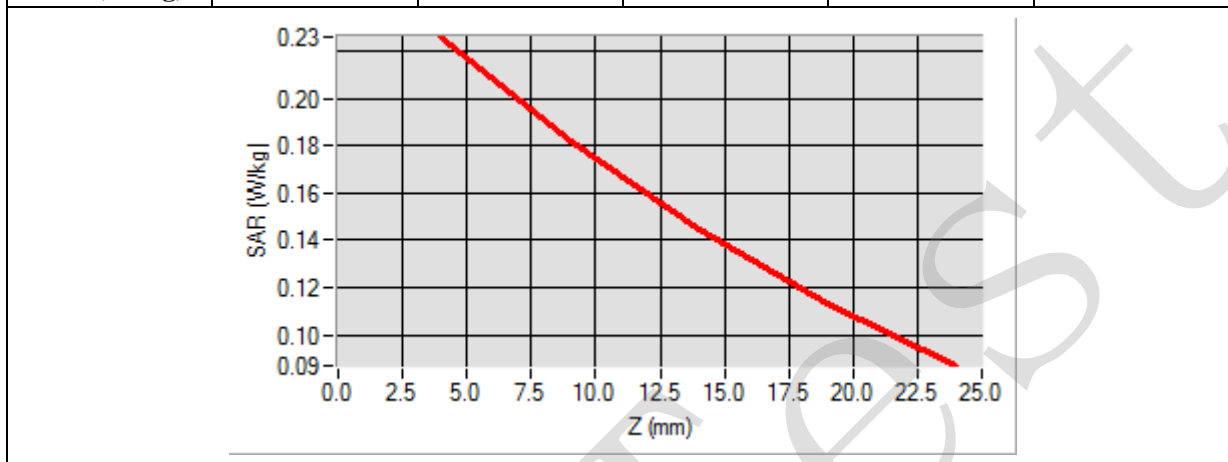

3D screen shot	Hot spot position

# MEASUREMENT 26

Type: Phone measurement (Complete)

Date of measurement: 12/22/2014

Measurement duration: 12 minutes 3 seconds

E-field Probe: SSE5 - SN 09/13 EP168; ConvF: 6.25; Calibrated: 03/21/2014

### A. Experimental conditions

<b>Area Scan</b>	sam_direct_droit2_surf8mm.txt
<b>Phantom</b>	Right head
<b>Device Position</b>	Tilt
<b>Band</b>	WCDMA850_RMC
<b>Channels</b>	Low
<b>Signal</b>	Duty Cycle 1:1

### B. SAR Measurement Results

<b>Frequency (MHz)</b>	826.400000
<b>Relative Permittivity (real part)</b>	41.110245
<b>Conductivity (S/m)</b>	0.871245
<b>Power Variation (%)</b>	1.814580
<b>Ambient Temperature</b>	21.1
<b>Liquid Temperature</b>	21.3

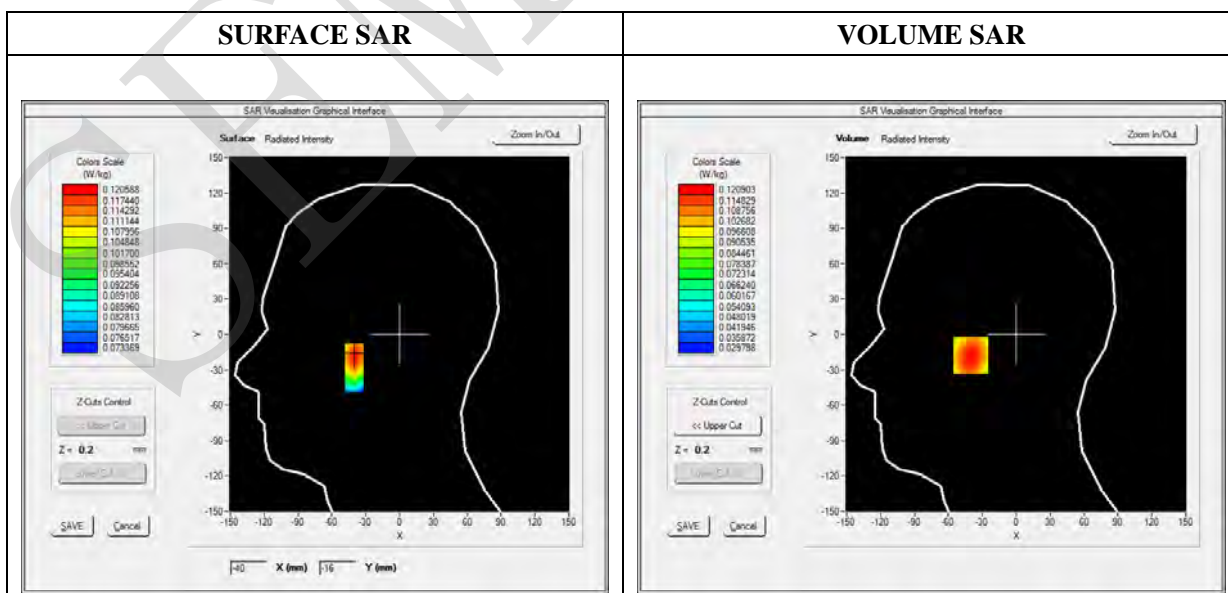

Maximum location: X=-40.00, Y=-18.00

SAR 10g (W/Kg)	0.087256
SAR 1g (W/Kg)	0.116038

Z (mm)	0.00	4.00	9.00	14.00	19.00
SAR (W/Kg)	0.0000	0.1209	0.0960	0.0769	0.0621

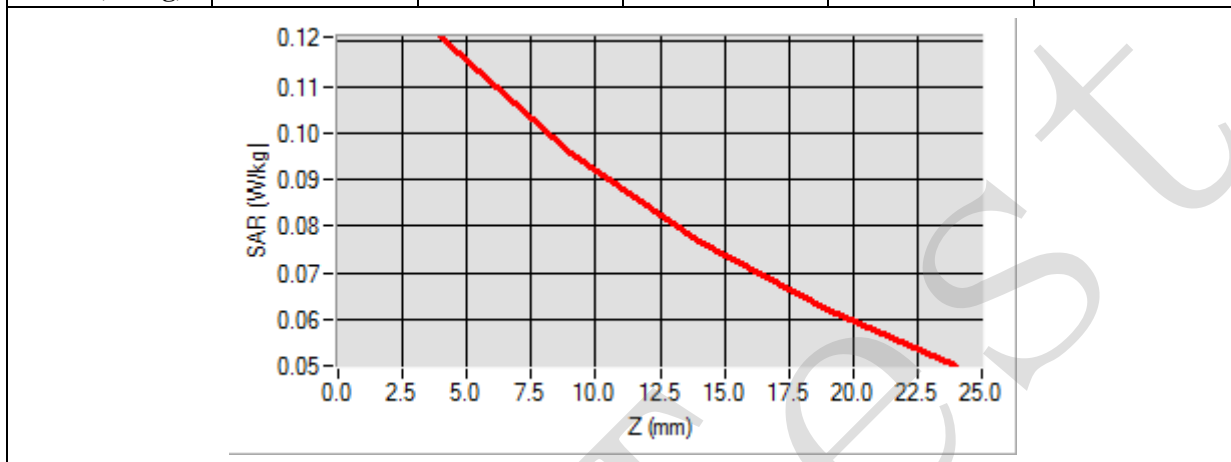

3D screen shot	Hot spot position

# MEASUREMENT 27

Type: Phone measurement (Complete)

Date of measurement: 12/22/2014

Measurement duration: 12 minutes 3 seconds

E-field Probe: SSE5 - SN 09/13 EP168; ConvF: 6.25; Calibrated: 03/21/2014

### A. Experimental conditions

<b>Area Scan</b>	sam_direct_droit2_surf8mm.txt
<b>Phantom</b>	Left head
<b>Device Position</b>	Cheek
<b>Band</b>	WCDMA850_RMC
<b>Channels</b>	Low
<b>Signal</b>	Duty Cycle 1:1

### B. SAR Measurement Results

<b>Frequency (MHz)</b>	826.400000
<b>Relative Permittivity (real part)</b>	41.110245
<b>Conductivity (S/m)</b>	0.871245
<b>Power Variation (%)</b>	1.814580
<b>Ambient Temperature</b>	21.1
<b>Liquid Temperature</b>	21.3

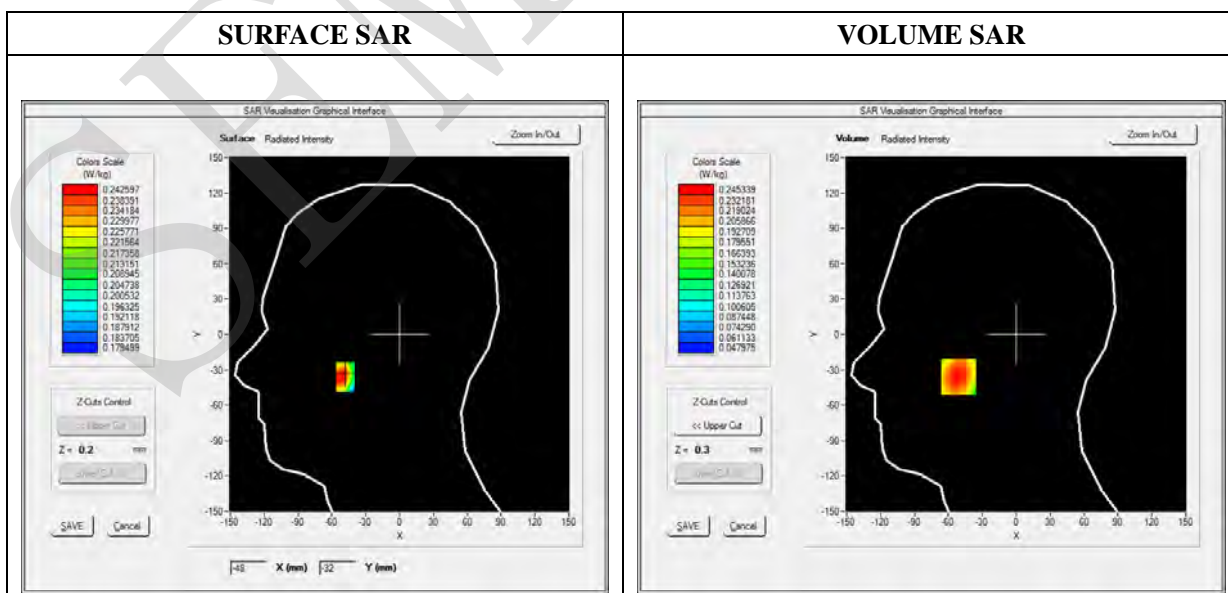

Maximum location: X=-51.00, Y=-36.00

SAR 10g (W/Kg)	0.171576
SAR 1g (W/Kg)	0.233998

Z (mm)	0.00	4.00	9.00	14.00	19.00
SAR (W/Kg)	0.0000	0.2453	0.1926	0.1507	0.1172

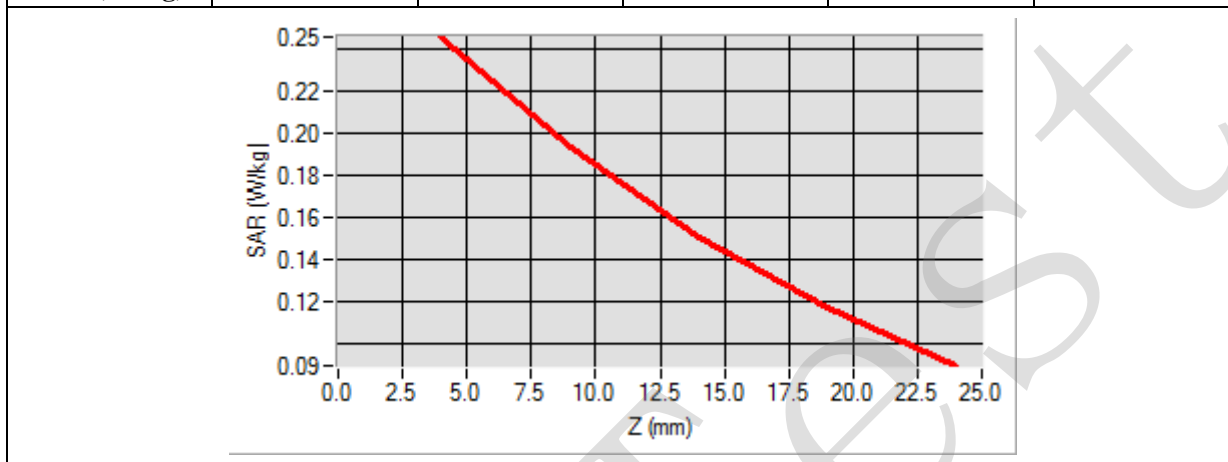

3D screen shot	Hot spot position

# MEASUREMENT 28

Type: Phone measurement (Complete)

Date of measurement: 12/22/2014

Measurement duration: 12 minutes 3 seconds

E-field Probe: SSE5 - SN 09/13 EP168; ConvF: 6.25; Calibrated: 03/21/2014

### A. Experimental conditions

<b>Area Scan</b>	sam_direct_droit2_surf8mm.txt
<b>Phantom</b>	Left head
<b>Device Position</b>	Tilt
<b>Band</b>	WCDMA850_RMC
<b>Channels</b>	Low
<b>Signal</b>	Duty Cycle 1:1

### B. SAR Measurement Results

<b>Frequency (MHz)</b>	826.400000
<b>Relative Permittivity (real part)</b>	41.110245
<b>Conductivity (S/m)</b>	0.871245
<b>Power Variation (%)</b>	1.814580
<b>Ambient Temperature</b>	21.1
<b>Liquid Temperature</b>	21.3

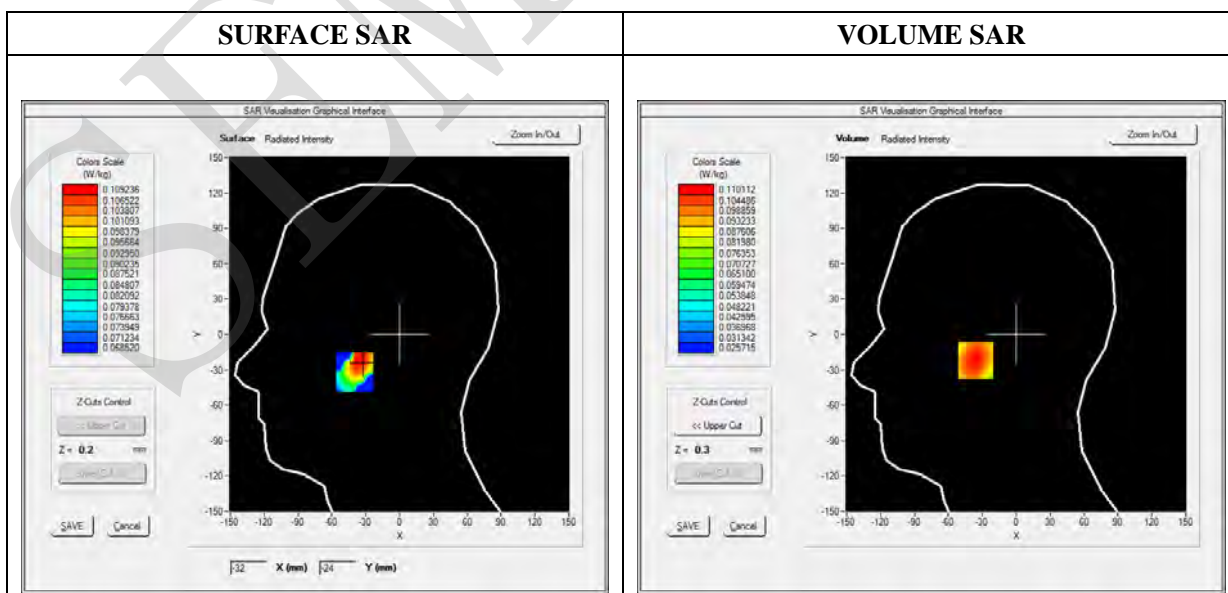



Maximum location: X=-34.00, Y=-22.00

SAR 10g (W/Kg)	0.079650
SAR 1g (W/Kg)	0.105729

Z (mm)	0.00	4.00	9.00	14.00	19.00
SAR (W/Kg)	0.0000	0.1101	0.0873	0.0696	0.0558

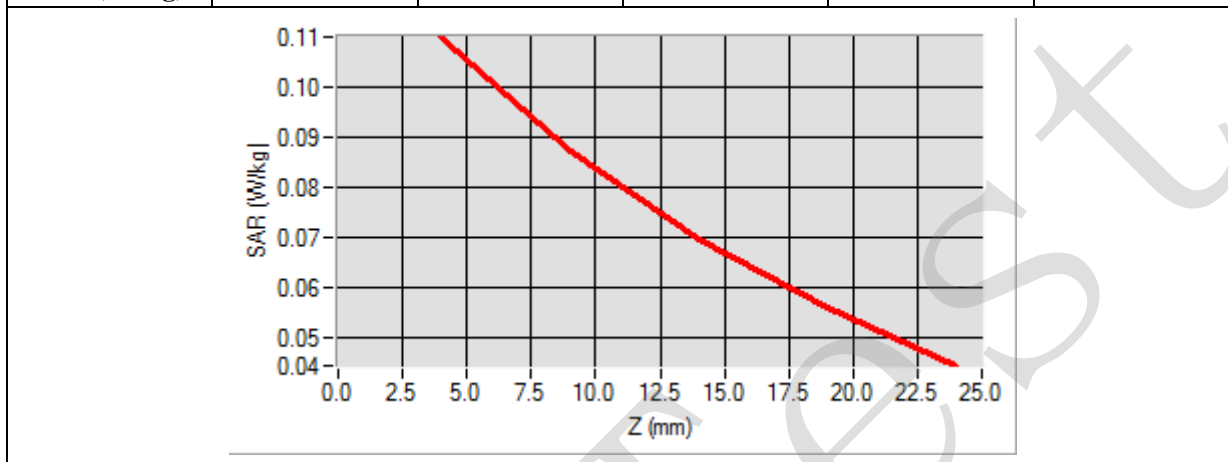

3D screen shot	Hot spot position

# MEASUREMENT 29

Type: Phone measurement (Complete)

Date of measurement: 12/22/2014

Measurement duration: 12 minutes 3 seconds

E-field Probe: SSE5 - SN 09/13 EP168; ConvF: 6.50; Calibrated: 03/21/2014

### A. Experimental conditions

<b>Area Scan</b>	sam_direct_droit2_surf8mm.txt
<b>Phantom</b>	Flat Plane
<b>Device Position</b>	Back
<b>Band</b>	WCDMA850_RMC
<b>Channels</b>	Low
<b>Signal</b>	Duty Cycle 1:1

### B. SAR Measurement Results

<b>Frequency (MHz)</b>	826.400000
<b>Relative Permittivity (real part)</b>	54.851214
<b>Conductivity (S/m)</b>	0.951454
<b>Power Variation (%)</b>	0.901472
<b>Ambient Temperature</b>	21.1
<b>Liquid Temperature</b>	21.3

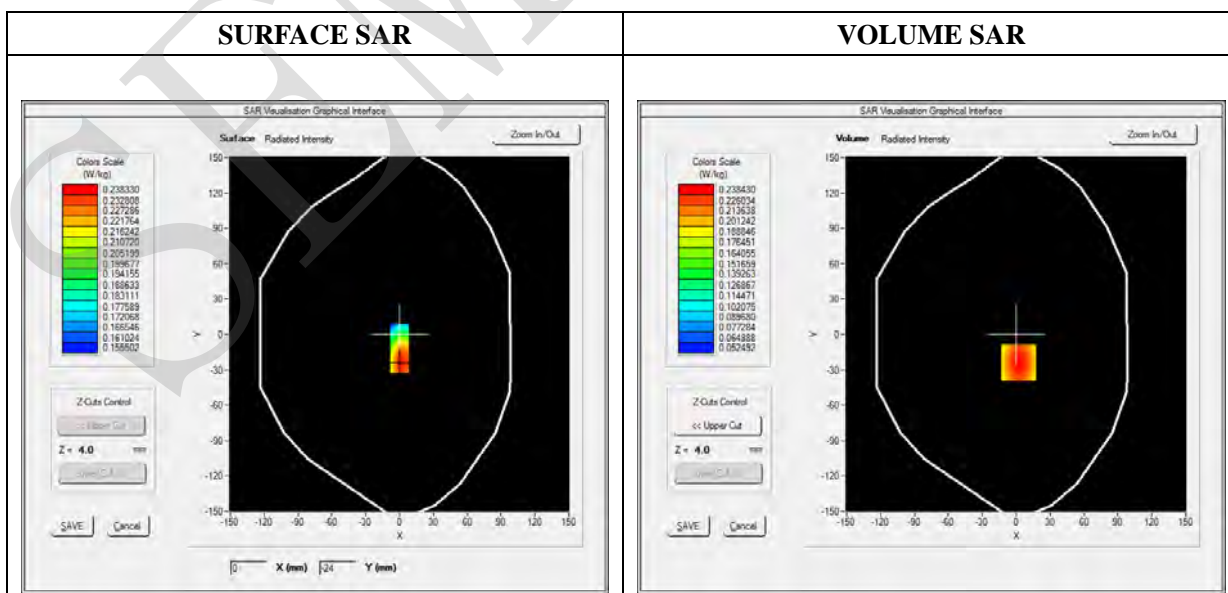

Maximum location: X=2.00, Y=-24.00

SAR 10g (W/Kg)	0.157885
SAR 1g (W/Kg)	0.227591

Z (mm)	0.00	4.00	9.00	14.00	19.00
SAR (W/Kg)	0.0000	0.2384	0.1688	0.1211	0.0886

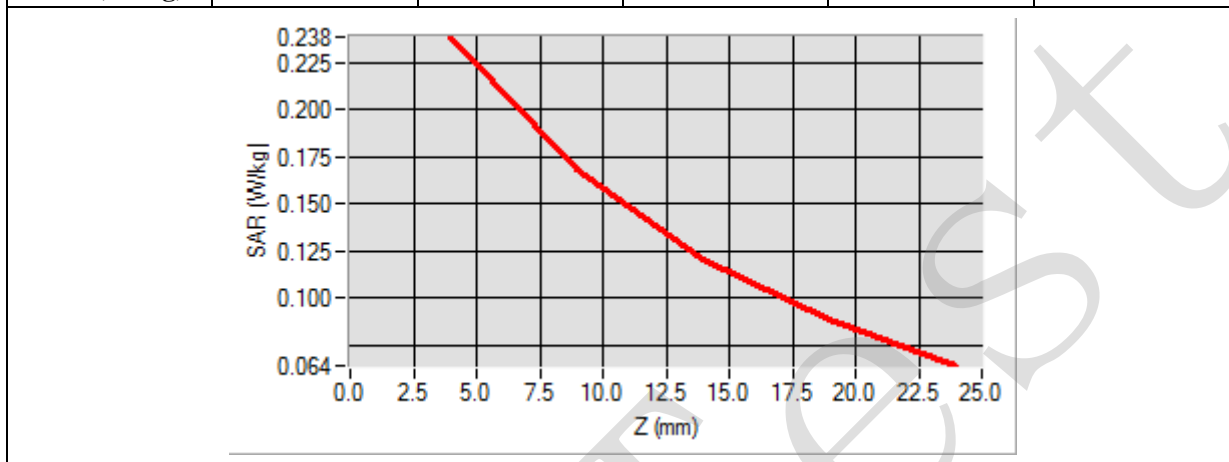

<b>3D screen shot</b>	<b>Hot spot position</b>

## MEASUREMENT 30

Type: Phone measurement (Complete)

Date of measurement: 12/22/2014

Measurement duration: 12 minutes 3 seconds

E-field Probe: SSE5 - SN 09/13 EP168; ConvF: 6.50; Calibrated: 03/21/2014

### A. Experimental conditions

<b>Area Scan</b>	sam_direct_droit2_surf8mm.txt
<b>Phantom</b>	Flat Plane
<b>Device Position</b>	Front
<b>Band</b>	WCDMA850_RMC
<b>Channels</b>	Low
<b>Signal</b>	Duty Cycle 1:1

### B. SAR Measurement Results

<b>Frequency (MHz)</b>	826.400000
<b>Relative Permittivity (real part)</b>	54.851214
<b>Conductivity (S/m)</b>	0.951454
<b>Power Variation (%)</b>	0.901472
<b>Ambient Temperature</b>	21.1
<b>Liquid Temperature</b>	21.3

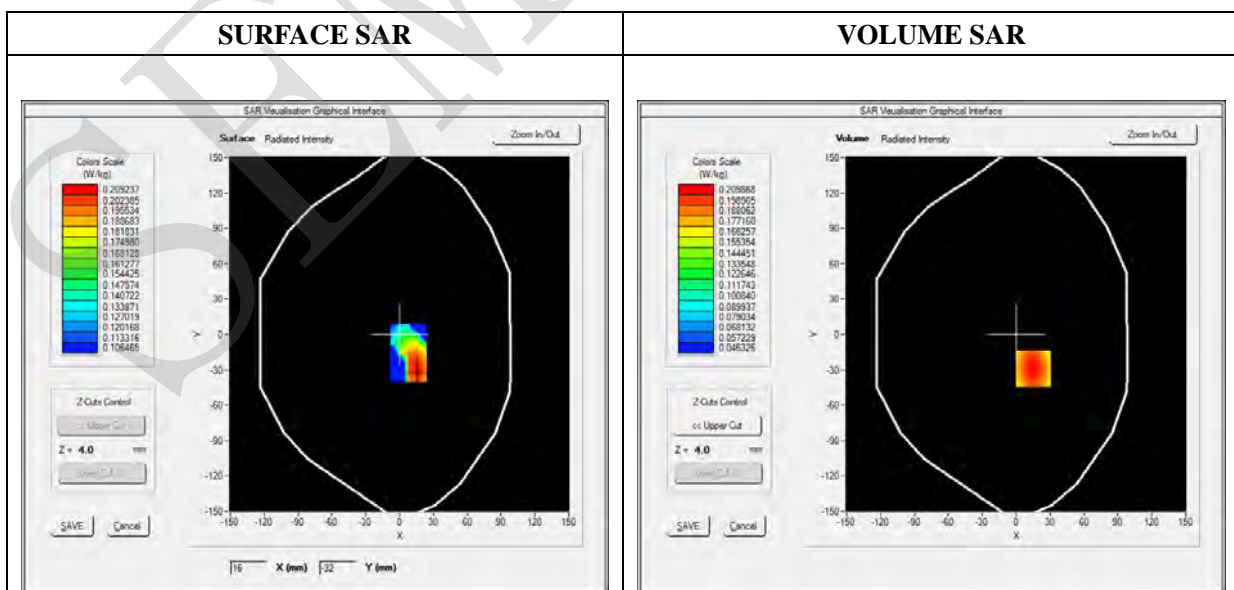

Maximum location: X=15.00, Y=-29.00

SAR 10g (W/Kg)	0.139592
SAR 1g (W/Kg)	0.200288

Z (mm)	0.00	4.00	9.00	14.00	19.00
SAR (W/Kg)	0.0000	0.2099	0.1497	0.1080	0.0792

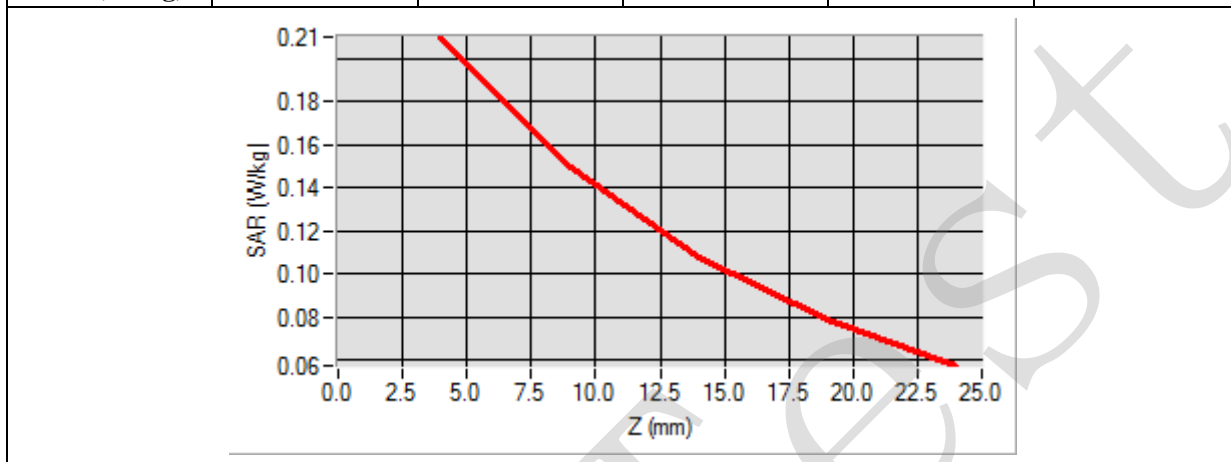

<b>3D screen shot</b>	<b>Hot spot position</b>

# MEASUREMENT 31

Type: Phone measurement (Complete)

Date of measurement: 12/22/2014

Measurement duration: 12 minutes 3 seconds

E-field Probe: SSE5 - SN 09/13 EP168; ConvF: 6.50; Calibrated: 03/21/2014

## A. Experimental conditions

Area Scan	sam_direct_droit2_surf8mm.txt
Phantom	Flat Plane
Device Position	Bottom
Band	WCDMA850_RMC
Channels	Low
Signal	Duty Cycle 1:1

## B. SAR Measurement Results

Frequency (MHz)	826.400000
Relative Permittivity (real part)	54.851214
Conductivity (S/m)	0.951454
Power Variation (%)	0.901472
Ambient Temperature	21.1
Liquid Temperature	21.3

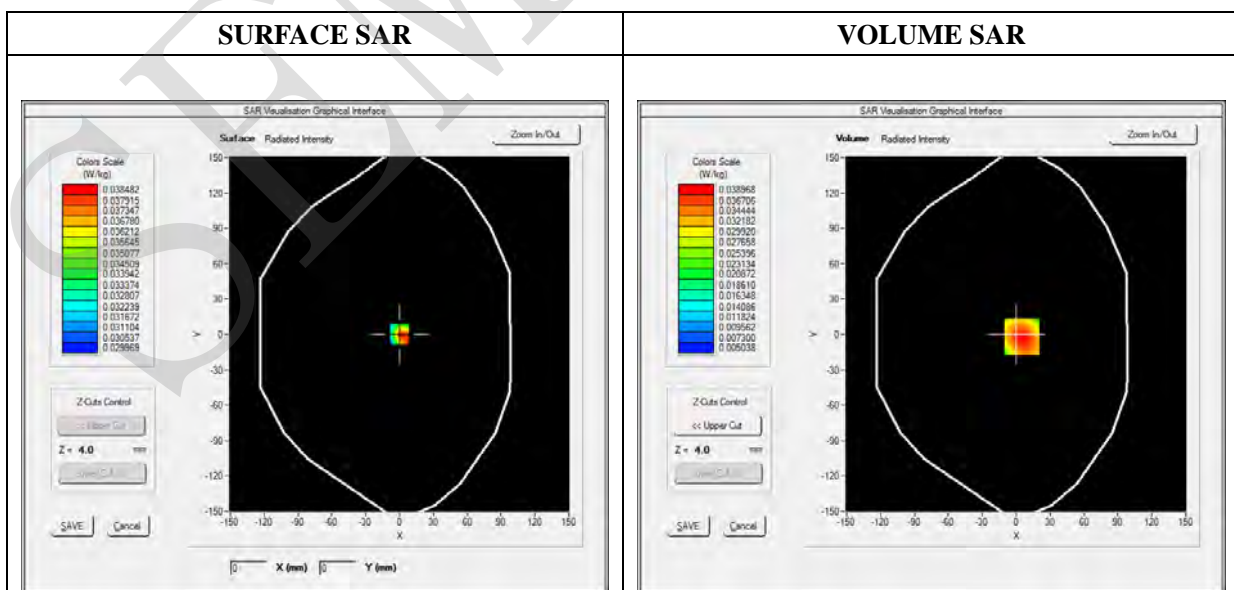

Maximum location: X=5.00, Y=-2.00

SAR 10g (W/Kg)	0.023976
SAR 1g (W/Kg)	0.036888

Z (mm)	0.00	4.00	9.00	14.00	19.00
SAR (W/Kg)	0.0000	0.0390	0.0259	0.0174	0.0120

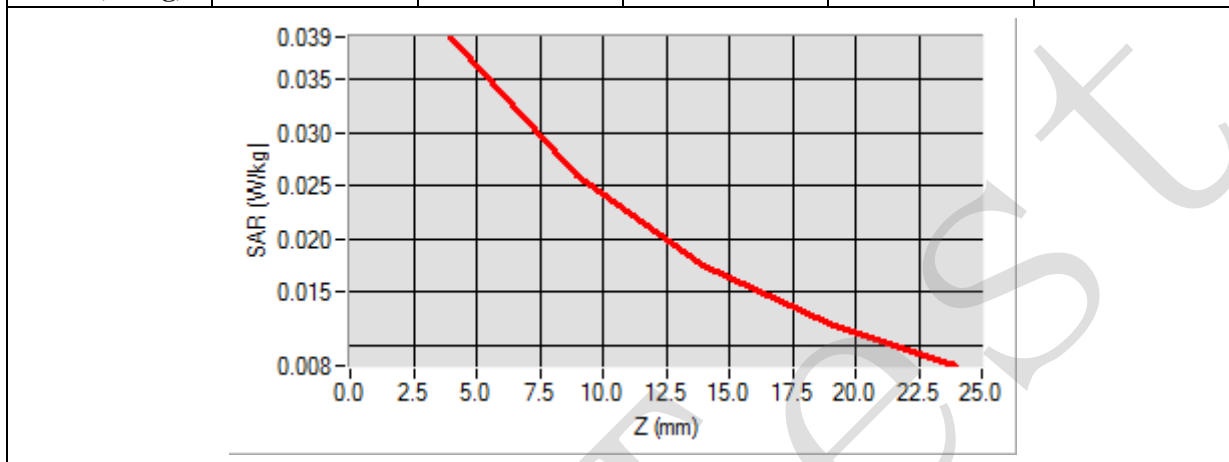

<b>3D screen shot</b>	<b>Hot spot position</b>

## MEASUREMENT 32

Type: Phone measurement (Complete)

Date of measurement: 12/22/2014

Measurement duration: 12 minutes 3 seconds

E-field Probe: SSE5 - SN 09/13 EP168; ConvF: 6.50; Calibrated: 03/21/2014

### A. Experimental conditions

<b>Area Scan</b>	sam_direct_droit2_surf8mm.txt
<b>Phantom</b>	Flat Plane
<b>Device Position</b>	Right side
<b>Band</b>	WCDMA850_RMC
<b>Channels</b>	Low
<b>Signal</b>	Duty Cycle 1:1

### B. SAR Measurement Results

<b>Frequency (MHz)</b>	826.400000
<b>Relative Permittivity (real part)</b>	54.851214
<b>Conductivity (S/m)</b>	0.951454
<b>Power Variation (%)</b>	0.901472
<b>Ambient Temperature</b>	21.1
<b>Liquid Temperature</b>	21.3

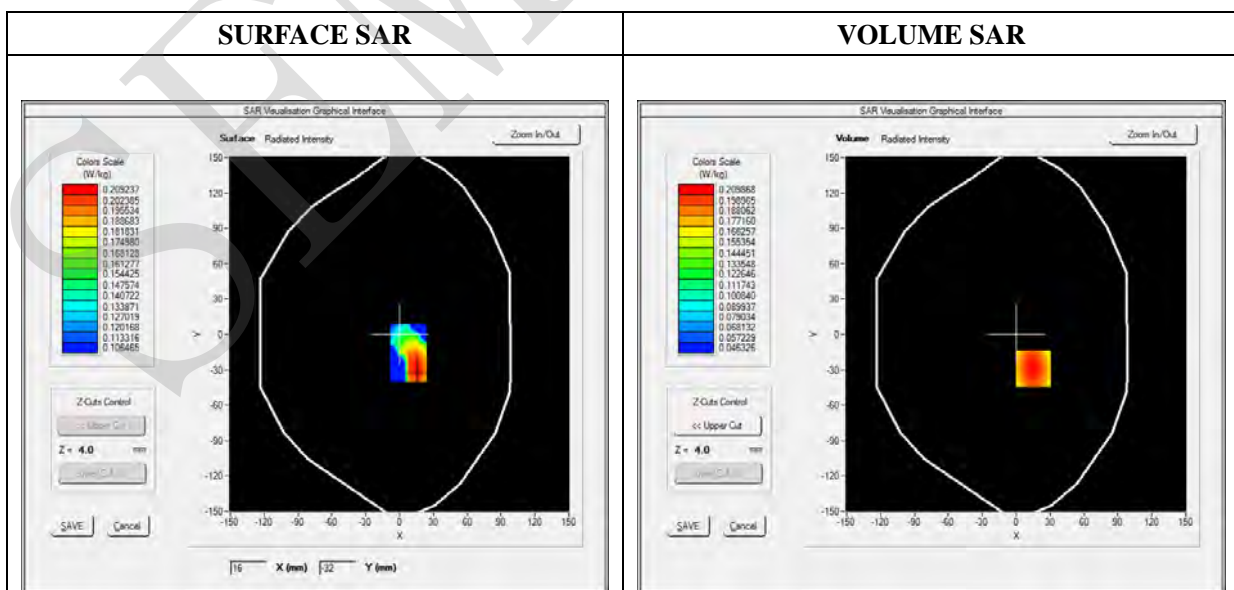



Maximum location: X=15.00, Y=-29.00

SAR 10g (W/Kg)	0.139545
SAR 1g (W/Kg)	0.200251

Z (mm)	0.00	4.00	9.00	14.00	19.00
SAR (W/Kg)	0.0000	0.2058	0.1475	0.1058	0.0749

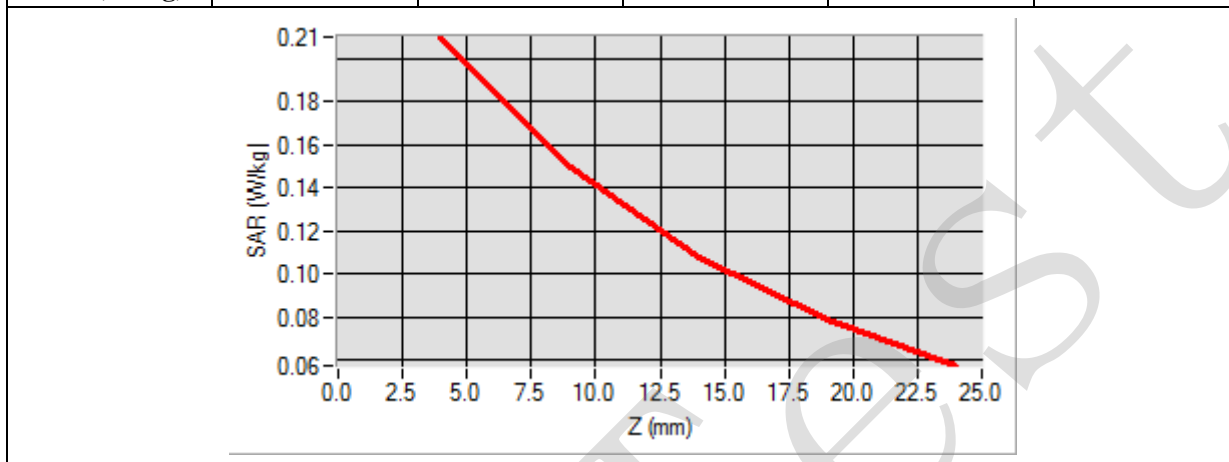

<b>3D screen shot</b>	<b>Hot spot position</b>

# MEASUREMENT 33

Type: Phone measurement (Complete)

Date of measurement: 12/22/2014

Measurement duration: 12 minutes 3 seconds

E-field Probe: SSE5 - SN 09/13 EP168; ConvF: 6.50; Calibrated: 03/21/2014

### A. Experimental conditions

<b>Area Scan</b>	sam_direct_droit2_surf8mm.txt
<b>Phantom</b>	Flat Plane
<b>Device Position</b>	Left side
<b>Band</b>	WCDMA850_RMC
<b>Channels</b>	Low
<b>Signal</b>	Duty Cycle 1:1

### B. SAR Measurement Results

<b>Frequency (MHz)</b>	826.400000
<b>Relative Permittivity (real part)</b>	54.851214
<b>Conductivity (S/m)</b>	0.951454
<b>Power Variation (%)</b>	0.901472
<b>Ambient Temperature</b>	21.1
<b>Liquid Temperature</b>	21.3

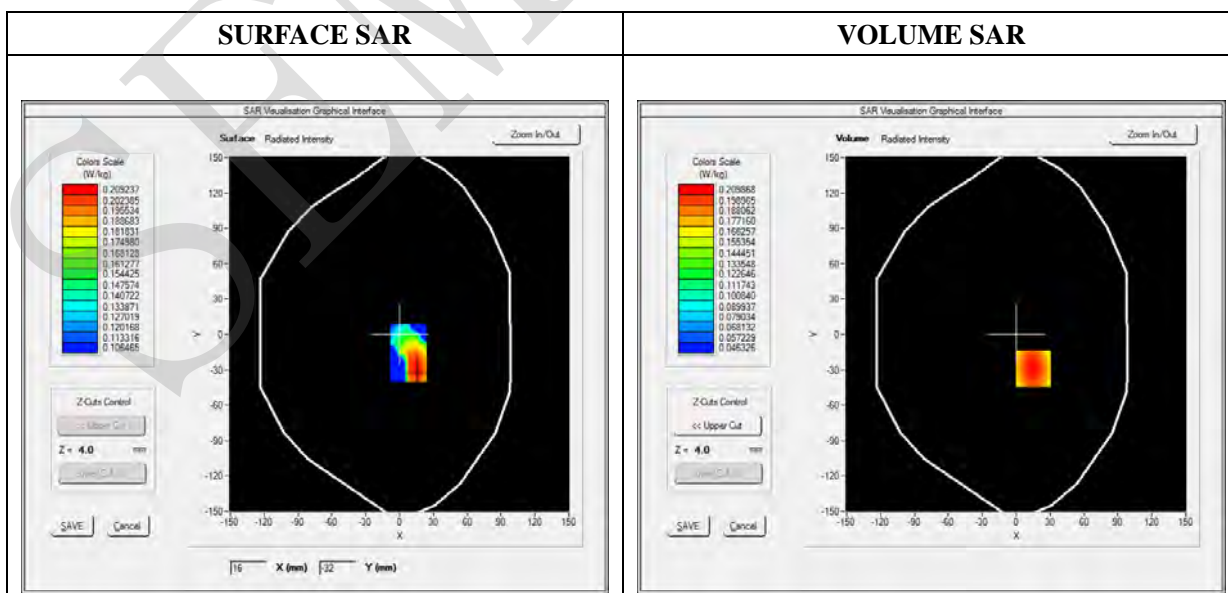

Maximum location: X=15.00, Y=-29.00

SAR 10g (W/Kg)	0.135725
SAR 1g (W/Kg)	0.200125

Z (mm)	0.00	4.00	9.00	14.00	19.00
SAR (W/Kg)	0.0000	0.2054	0.1469	0.1125	0.0744

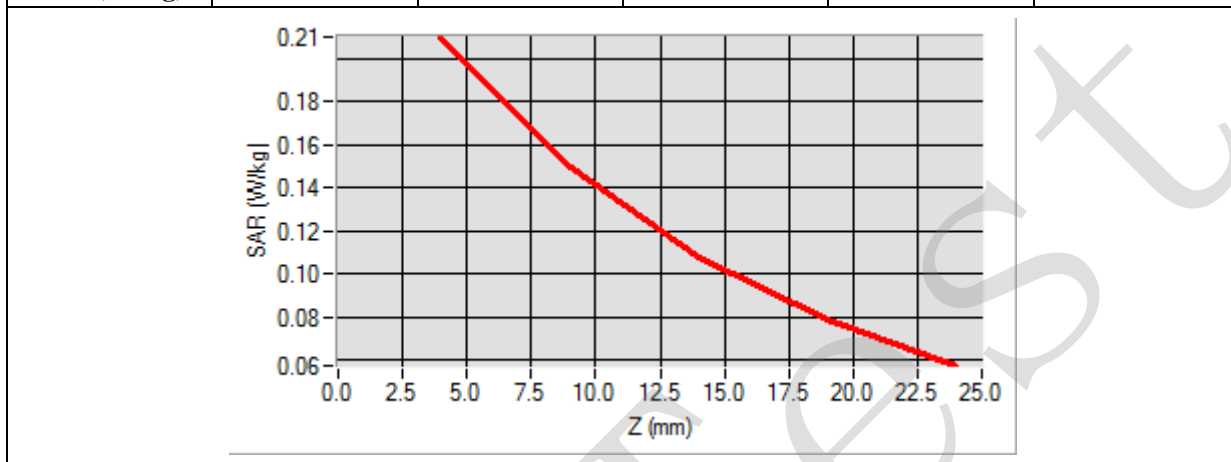

3D screen shot	Hot spot position

# MEASUREMENT 34

Type: Phone measurement (Complete)

Date of measurement: 12/22/2014

Measurement duration: 12 minutes 3 seconds

E-field Probe: SSE5 - SN 09/13 EP168; ConvF: 6.16; Calibrated: 03/21/2014

### A. Experimental conditions

<b>Area Scan</b>	sam_direct_droit2_surf8mm.txt
<b>Phantom</b>	Right head
<b>Device Position</b>	Cheek
<b>Band</b>	WCDMA1900_RMC
<b>Channels</b>	Low
<b>Signal</b>	Duty Cycle 1:1

### B. SAR Measurement Results

<b>Frequency (MHz)</b>	1852.400000
<b>Relative Permittivity (real part)</b>	38.560124
<b>Conductivity (S/m)</b>	1.380369
<b>Power Variation (%)</b>	1.022540
<b>Ambient Temperature</b>	21.1
<b>Liquid Temperature</b>	21.3

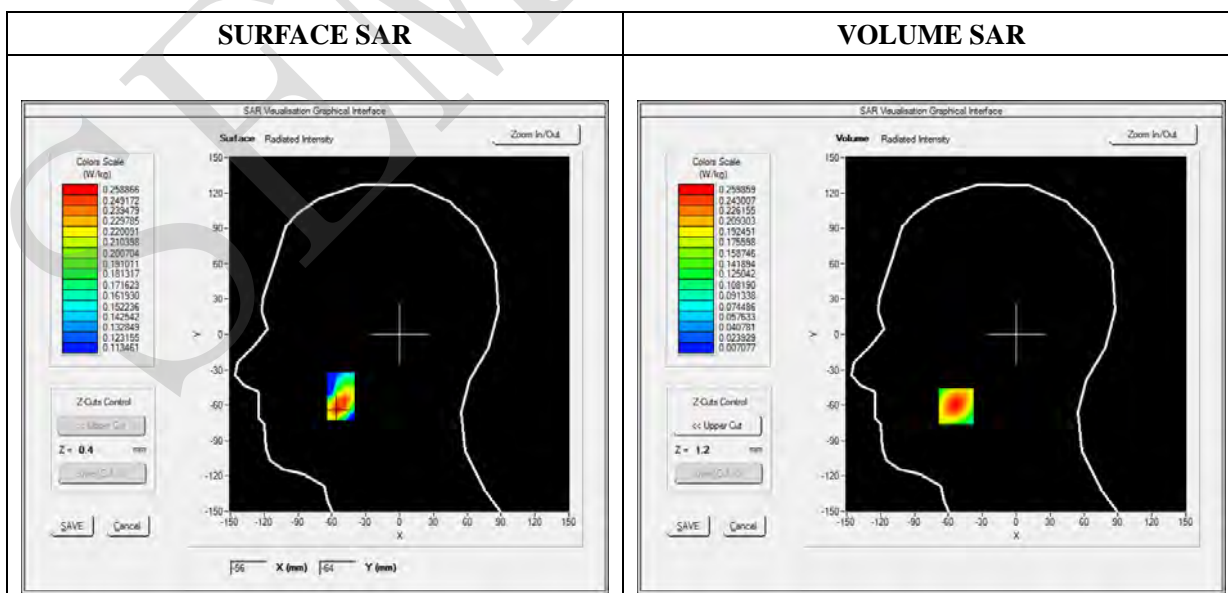

Maximum location: X=-53.00, Y=-61.00

SAR 10g (W/Kg)	0.123411
SAR 1g (W/Kg)	0.243861

Z (mm)	0.00	4.00	9.00	14.00	19.00
SAR (W/Kg)	0.0000	0.2599	0.1199	0.0539	0.0258

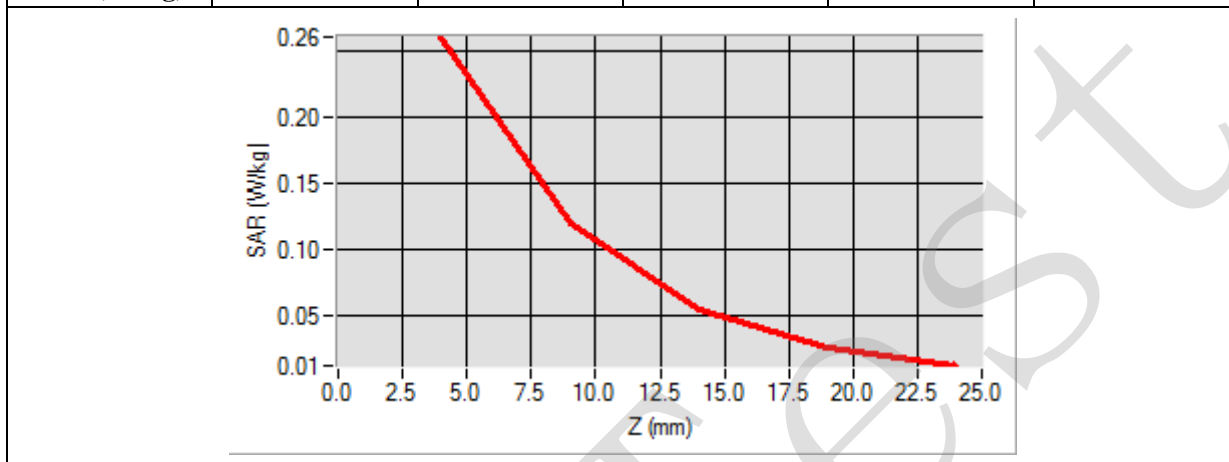

3D screen shot	Hot spot position

# MEASUREMENT 35

Type: Phone measurement (Complete)

Date of measurement: 12/22/2014

Measurement duration: 12 minutes 3 seconds

E-field Probe: SSE5 - SN 09/13 EP168; ConvF: 6.16; Calibrated: 03/21/2014

### A. Experimental conditions

<b>Area Scan</b>	sam_direct_droit2_surf8mm.txt
<b>Phantom</b>	Right head
<b>Device Position</b>	Tilt
<b>Band</b>	WCDMA1900_RMC
<b>Channels</b>	Low
<b>Signal</b>	Duty Cycle 1:1

### B. SAR Measurement Results

<b>Frequency (MHz)</b>	1852.400000
<b>Relative Permittivity (real part)</b>	38.560124
<b>Conductivity (S/m)</b>	1.380369
<b>Power Variation (%)</b>	1.022540
<b>Ambient Temperature</b>	21.1
<b>Liquid Temperature</b>	21.3

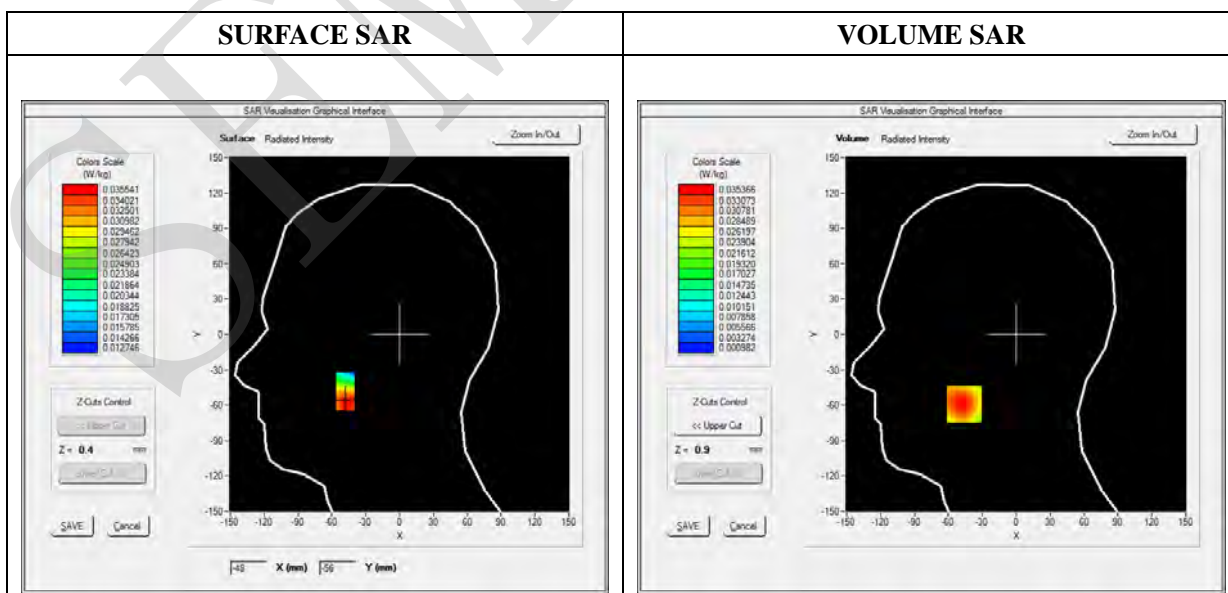

Maximum location: X=-46.00, Y=-59.00

SAR 10g (W/Kg)	0.018204
SAR 1g (W/Kg)	0.033716

Z (mm)	0.00	4.00	9.00	14.00	19.00
SAR (W/Kg)	0.0000	0.0354	0.0172	0.0083	0.0043

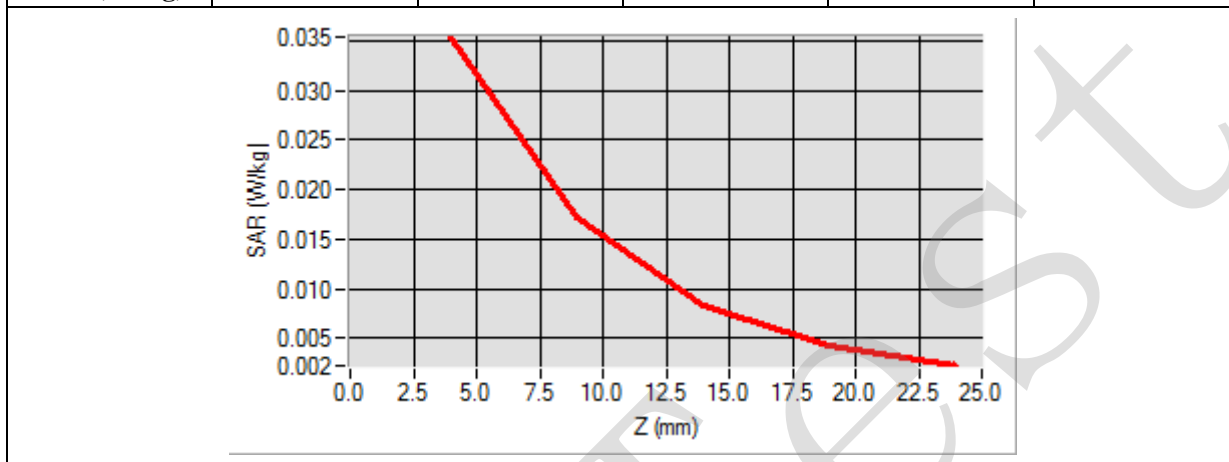

3D screen shot	Hot spot position

# MEASUREMENT 36

Type: Phone measurement (Complete)

Date of measurement: 12/22/2014

Measurement duration: 12 minutes 3 seconds

E-field Probe: SSE5 - SN 09/13 EP168; ConvF: 6.16; Calibrated: 03/21/2014

### A. Experimental conditions

<b>Area Scan</b>	sam_direct_droit2_surf8mm.txt
<b>Phantom</b>	Left head
<b>Device Position</b>	Cheek
<b>Band</b>	WCDMA1900_RMC
<b>Channels</b>	Low
<b>Signal</b>	Duty Cycle 1:1

### B. SAR Measurement Results

<b>Frequency (MHz)</b>	1852.400000
<b>Relative Permittivity (real part)</b>	38.560124
<b>Conductivity (S/m)</b>	1.380369
<b>Power Variation (%)</b>	1.022540
<b>Ambient Temperature</b>	21.1
<b>Liquid Temperature</b>	21.3

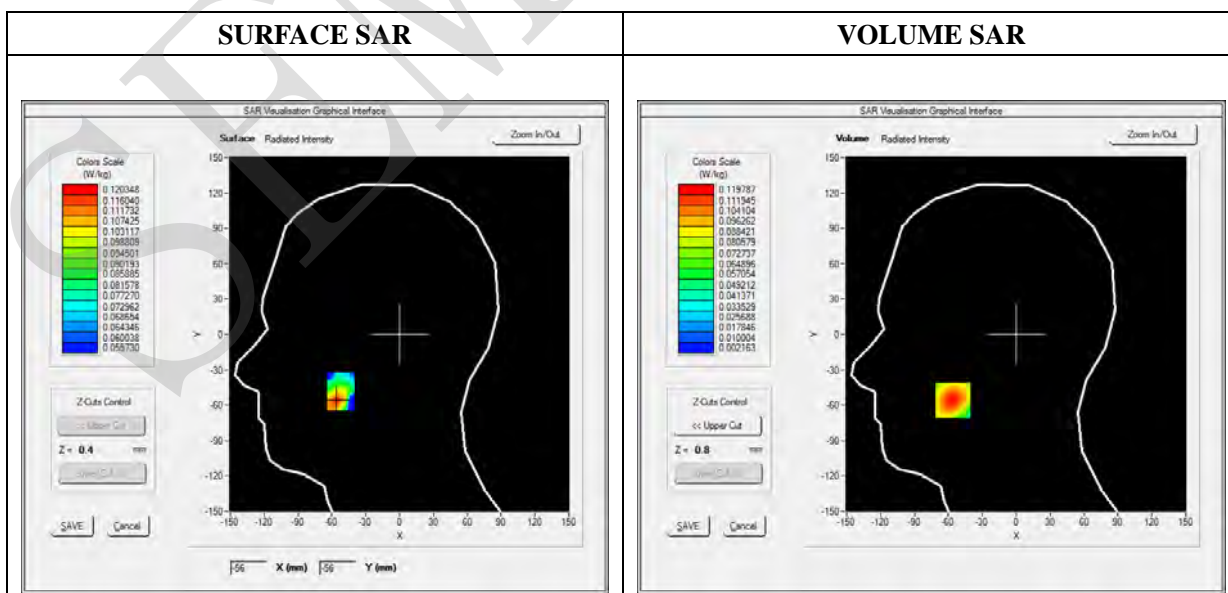



Maximum location: X=-56.00, Y=-56.00

SAR 10g (W/Kg)	0.058017
SAR 1g (W/Kg)	0.112048

Z (mm)	0.00	4.00	9.00	14.00	19.00
SAR (W/Kg)	0.0000	0.1198	0.0575	0.0271	0.0135

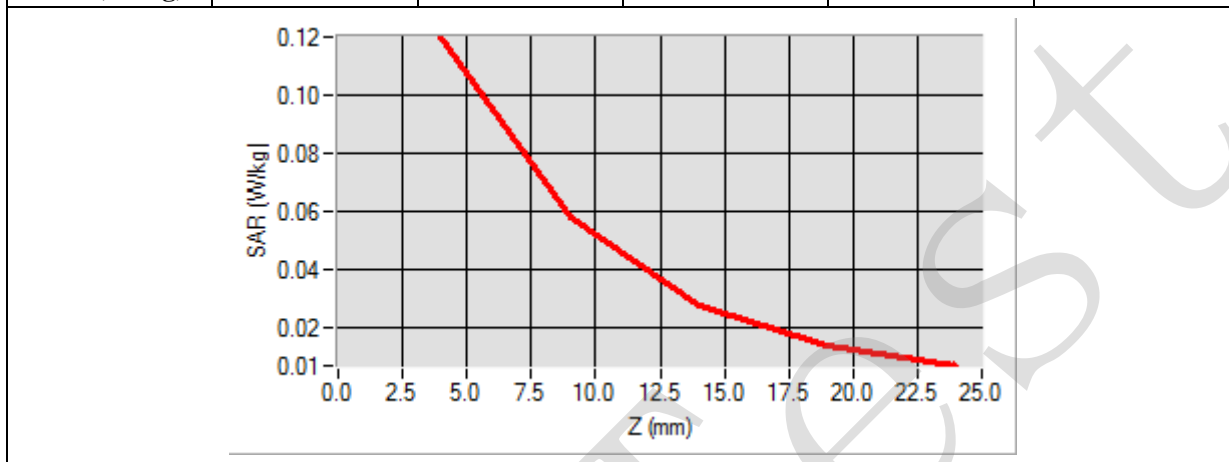

<b>3D screen shot</b>	<b>Hot spot position</b>

# MEASUREMENT 37

Type: Phone measurement (Complete)

Date of measurement: 12/22/2014

Measurement duration: 12 minutes 3 seconds

E-field Probe: SSE5 - SN 09/13 EP168; ConvF: 6.16; Calibrated: 03/21/2014

### A. Experimental conditions

<b>Area Scan</b>	sam_direct_droit2_surf8mm.txt
<b>Phantom</b>	Left head
<b>Device Position</b>	Tilt
<b>Band</b>	WCDMA1900_RMC
<b>Channels</b>	Low
<b>Signal</b>	Duty Cycle 1:1

### B. SAR Measurement Results

<b>Frequency (MHz)</b>	1852.400000
<b>Relative Permittivity (real part)</b>	38.560124
<b>Conductivity (S/m)</b>	1.380369
<b>Power Variation (%)</b>	1.022540
<b>Ambient Temperature</b>	21.1
<b>Liquid Temperature</b>	21.3

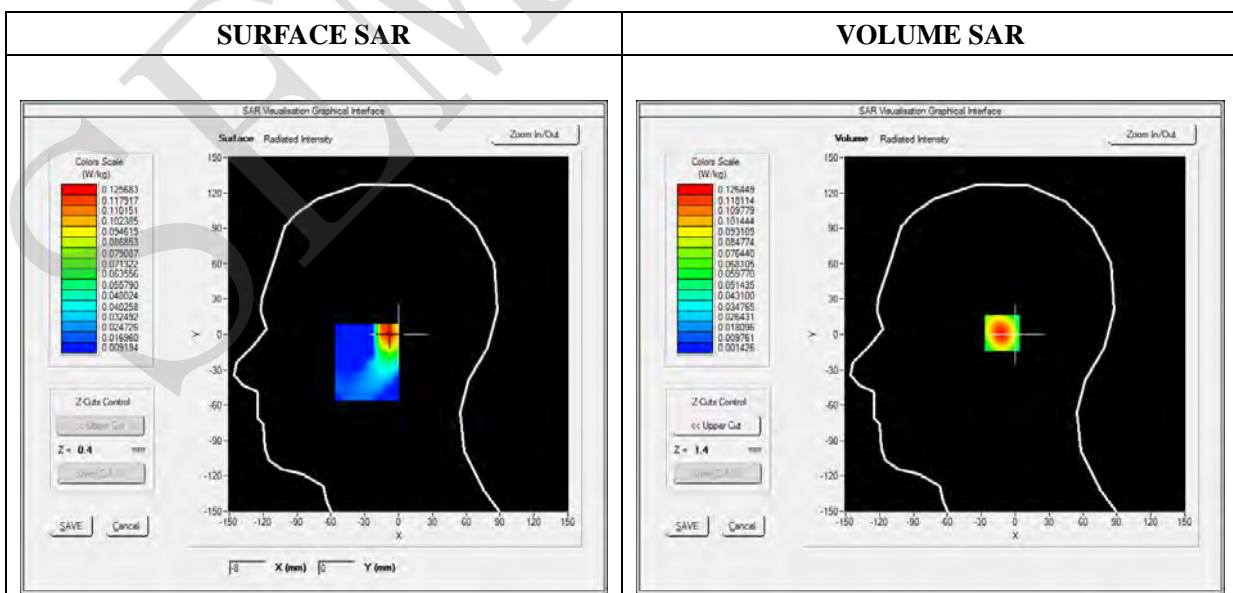

Maximum location: X=-9.00, Y=1.00

SAR 10g (W/Kg)	0.058376
SAR 1g (W/Kg)	0.117222

Z (mm)	0.00	4.00	9.00	14.00	19.00
SAR (W/Kg)	0.0000	0.1264	0.0590	0.0266	0.0125

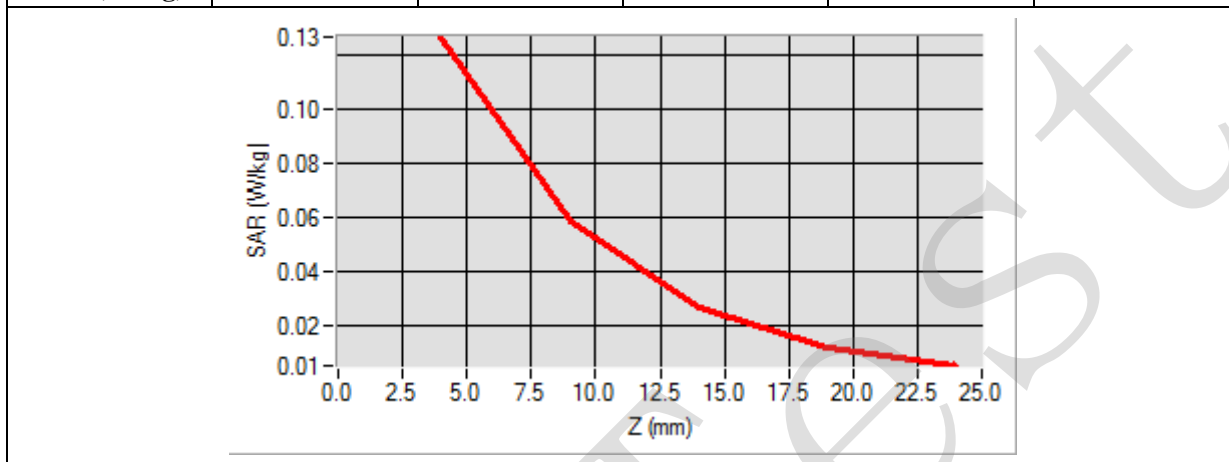

<p><b>3D screen shot</b></p>	<p><b>Hot spot position</b></p>

# MEASUREMENT 38

Type: Phone measurement (Complete)

Date of measurement: 12/22/2014

Measurement duration: 12 minutes 3 seconds

E-field Probe: SSE5 - SN 09/13 EP168; ConvF: 6.30; Calibrated: 03/21/2014

### A. Experimental conditions

<b>Area Scan</b>	sam_direct_droit2_surf8mm.txt
<b>Phantom</b>	Flat Plane
<b>Device Position</b>	Back
<b>Band</b>	WCDMA1900_RMC
<b>Channels</b>	Low
<b>Signal</b>	Duty Cycle 1:1

### B. SAR Measurement Results

<b>Frequency (MHz)</b>	1852.400000
<b>Relative Permittivity (real part)</b>	52.420415
<b>Conductivity (S/m)</b>	1.501966
<b>Power Variation (%)</b>	0.541872
<b>Ambient Temperature</b>	21.1
<b>Liquid Temperature</b>	21.3

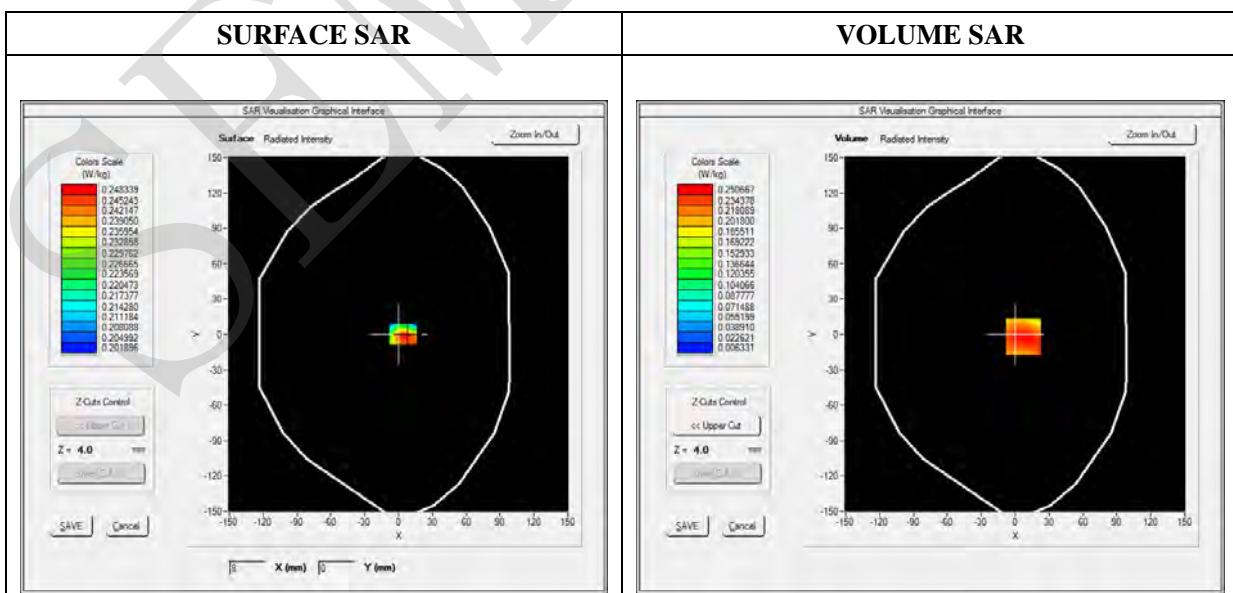

Maximum location: X=7.00, Y=-2.00

SAR 10g (W/Kg)	0.128858
SAR 1g (W/Kg)	0.239293

Z (mm)	0.00	4.00	9.00	14.00	19.00
SAR (W/Kg)	0.0000	0.2507	0.1176	0.0536	0.0255

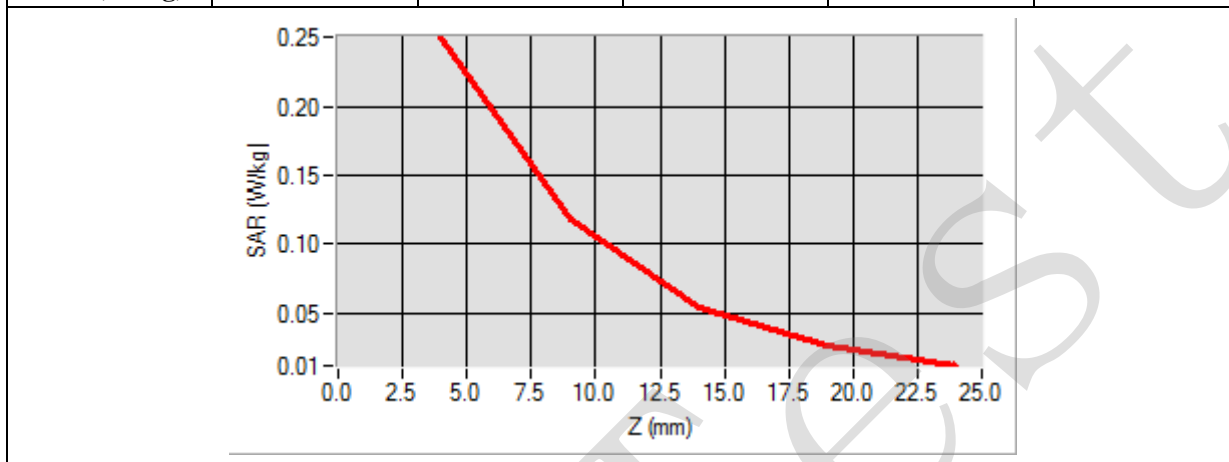

3D screen shot	Hot spot position

# MEASUREMENT 39

Type: Phone measurement (Complete)

Date of measurement: 12/22/2014

Measurement duration: 12 minutes 3 seconds

E-field Probe: SSE5 - SN 09/13 EP168; ConvF: 6.30; Calibrated: 03/21/2014

### A. Experimental conditions

<b>Area Scan</b>	sam_direct_droit2_surf8mm.txt
<b>Phantom</b>	Flat Plane
<b>Device Position</b>	Front
<b>Band</b>	WCDMA1900_RMC
<b>Channels</b>	Low
<b>Signal</b>	Duty Cycle 1:1

### B. SAR Measurement Results

<b>Frequency (MHz)</b>	1852.400000
<b>Relative Permittivity (real part)</b>	52.420415
<b>Conductivity (S/m)</b>	1.501966
<b>Power Variation (%)</b>	0.541872
<b>Ambient Temperature</b>	21.1
<b>Liquid Temperature</b>	21.3

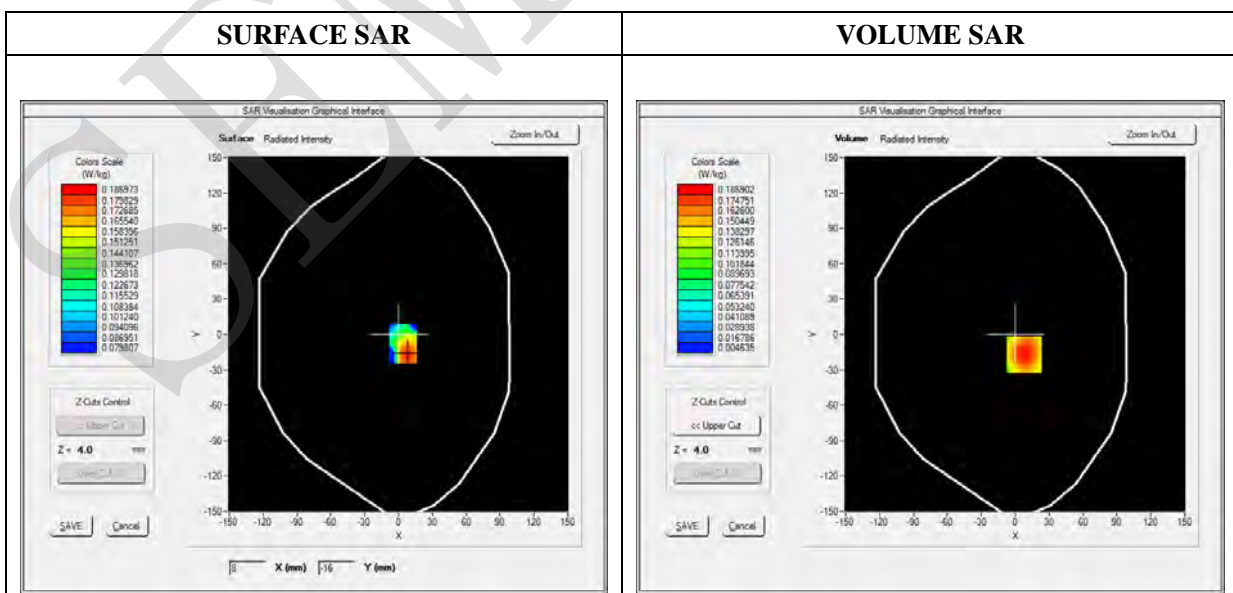

Maximum location: X=8.00, Y=-17.00

SAR 10g (W/Kg)	0.092725
SAR 1g (W/Kg)	0.176830

Z (mm)	0.00	4.00	9.00	14.00	19.00
SAR (W/Kg)	0.0000	0.1869	0.0874	0.0398	0.0190

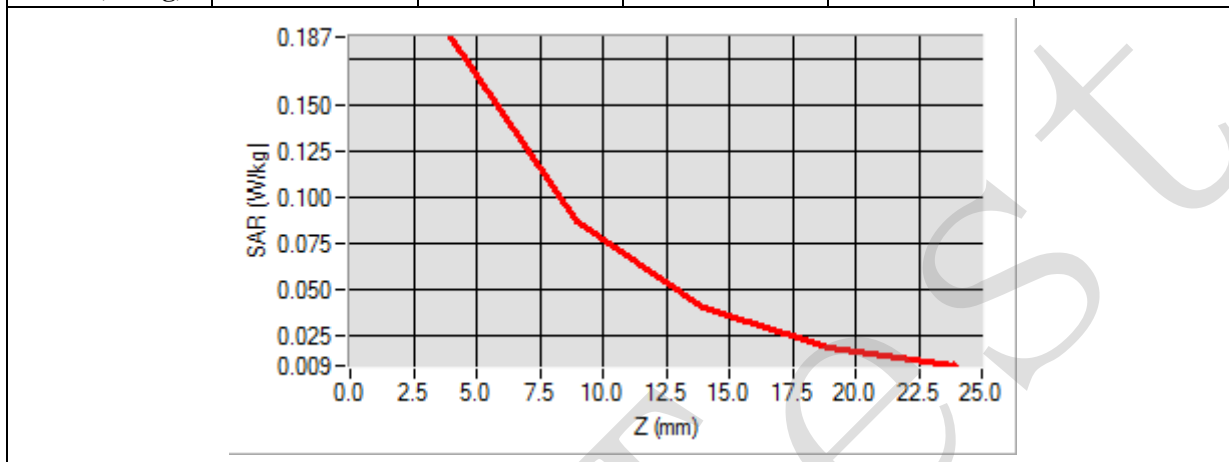

<b>3D screen shot</b>	<b>Hot spot position</b>

# MEASUREMENT 40

Type: Phone measurement (Complete)

Date of measurement: 12/22/2014

Measurement duration: 12 minutes 3 seconds

E-field Probe: SSE5 - SN 09/13 EP168; ConvF: 6.30; Calibrated: 03/21/2014

### A. Experimental conditions

<b>Area Scan</b>	sam_direct_droit2_surf8mm.txt
<b>Phantom</b>	Flat Plane
<b>Device Position</b>	Bottom
<b>Band</b>	WCDMA1900_RMC
<b>Channels</b>	Low
<b>Signal</b>	Duty Cycle 1:1

### B. SAR Measurement Results

<b>Frequency (MHz)</b>	1852.400000
<b>Relative Permittivity (real part)</b>	52.420415
<b>Conductivity (S/m)</b>	1.501966
<b>Power Variation (%)</b>	0.541872
<b>Ambient Temperature</b>	21.1
<b>Liquid Temperature</b>	21.3

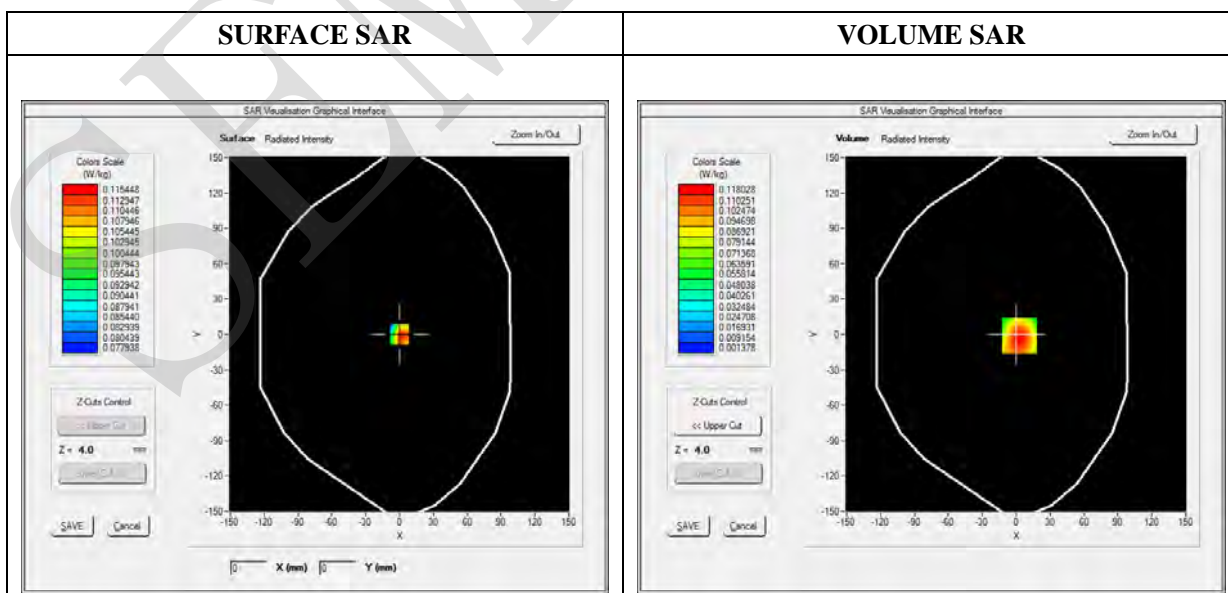



Maximum location: X=3.00, Y=-1.00

SAR 10g (W/Kg)	0.056308
SAR 1g (W/Kg)	0.112105

Z (mm)	0.00	4.00	9.00	14.00	19.00
SAR (W/Kg)	0.0000	0.1180	0.0511	0.0210	0.0090

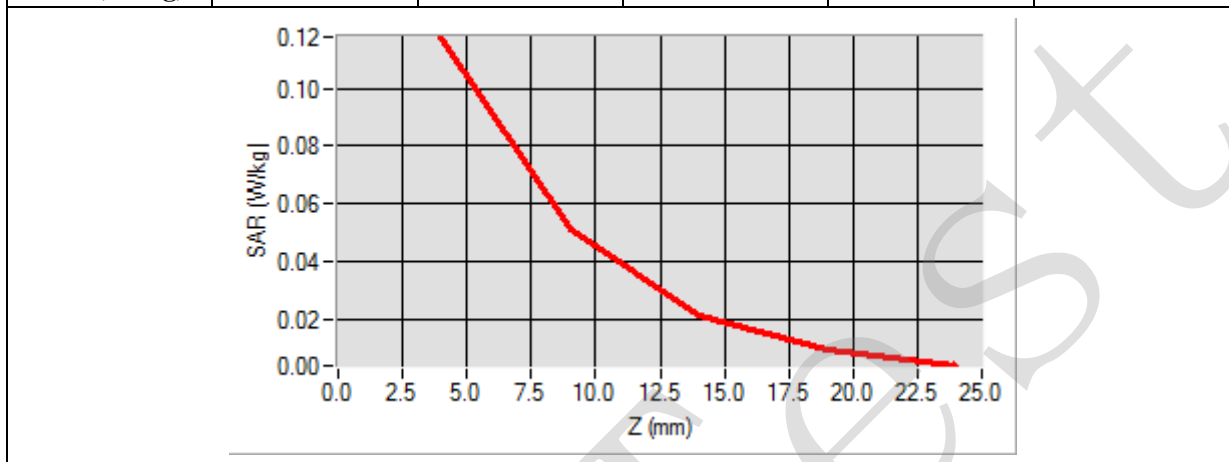

3D screen shot	Hot spot position

# MEASUREMENT 41

Type: Phone measurement (Complete)

Date of measurement: 12/22/2014

Measurement duration: 12 minutes 3 seconds

E-field Probe: SSE5 - SN 09/13 EP168; ConvF: 6.30; Calibrated: 03/21/2014

## A. Experimental conditions

<b>Area Scan</b>	sam_direct_droit2_surf8mm.txt
<b>Phantom</b>	Flat Plane
<b>Device Position</b>	Right side
<b>Band</b>	WCDMA1900_RMC
<b>Channels</b>	Low
<b>Signal</b>	Duty Cycle 1:1

## B. SAR Measurement Results

<b>Frequency (MHz)</b>	1852.400000
<b>Relative Permittivity (real part)</b>	52.420415
<b>Conductivity (S/m)</b>	1.501966
<b>Power Variation (%)</b>	0.541872
<b>Ambient Temperature</b>	21.1
<b>Liquid Temperature</b>	21.3

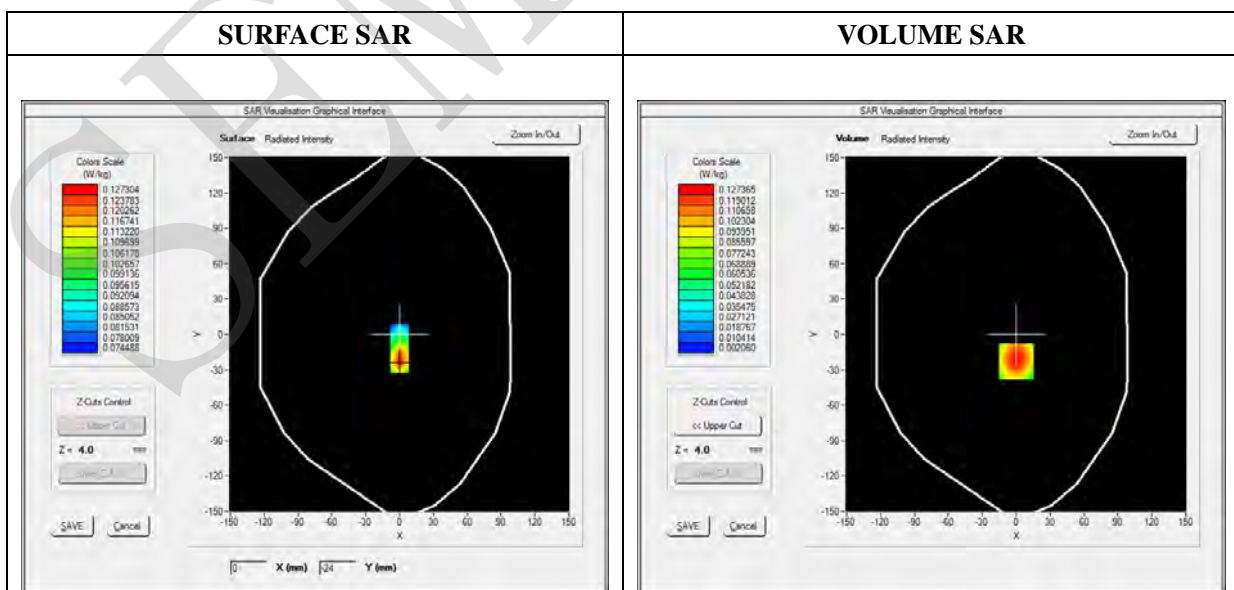

Maximum location: X=0.00, Y=-23.00

SAR 10g (W/Kg)	0.061063
SAR 1g (W/Kg)	0.120850

Z (mm)	0.00	4.00	9.00	14.00	19.00
SAR (W/Kg)	0.0000	0.1274	0.0561	0.0236	0.0104

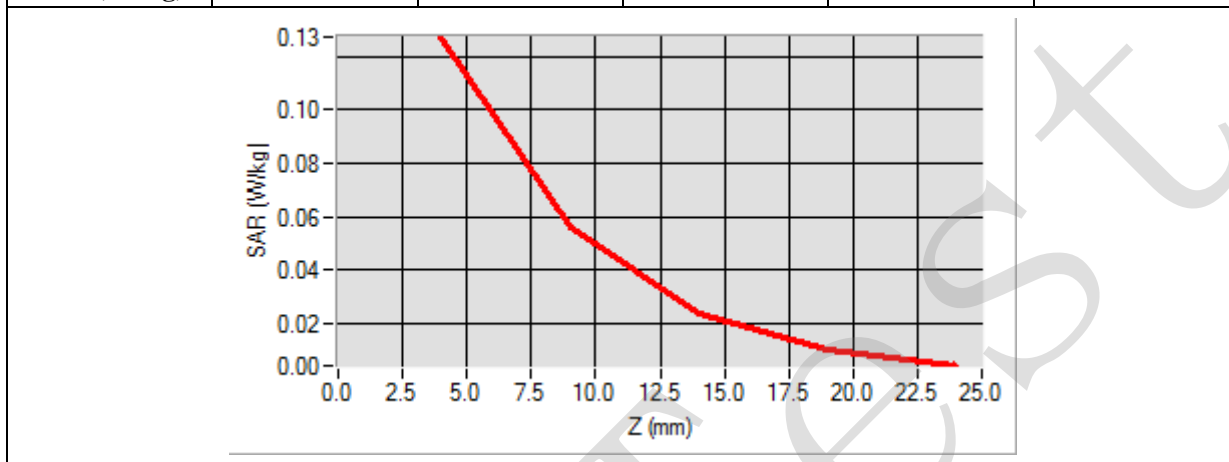

3D screen shot	Hot spot position

# MEASUREMENT 42

Type: Phone measurement (Complete)

Date of measurement: 12/22/2014

Measurement duration: 12 minutes 3 seconds

E-field Probe: SSE5 - SN 09/13 EP168; ConvF: 6.30; Calibrated: 03/21/2014

### A. Experimental conditions

<b>Area Scan</b>	sam_direct_droit2_surf8mm.txt
<b>Phantom</b>	Flat Plane
<b>Device Position</b>	Left side
<b>Band</b>	WCDMA1900_RMC
<b>Channels</b>	Low
<b>Signal</b>	Duty Cycle 1:1

### B. SAR Measurement Results

<b>Frequency (MHz)</b>	1852.400000
<b>Relative Permittivity (real part)</b>	52.420415
<b>Conductivity (S/m)</b>	1.501966
<b>Power Variation (%)</b>	0.541872
<b>Ambient Temperature</b>	21.1
<b>Liquid Temperature</b>	21.3

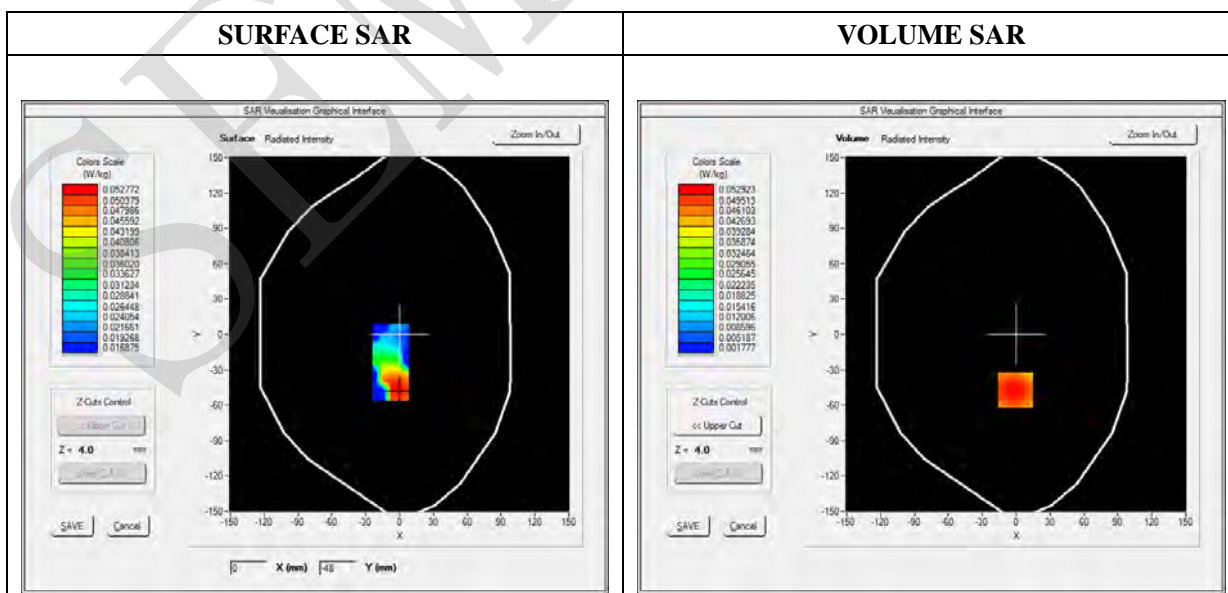

Maximum location: X=-1.00, Y=-47.00

SAR 10g (W/Kg)	0.027397
SAR 1g (W/Kg)	0.050771

Z (mm)	0.00	4.00	9.00	14.00	19.00
SAR (W/Kg)	0.0000	0.0529	0.0243	0.0108	0.0051

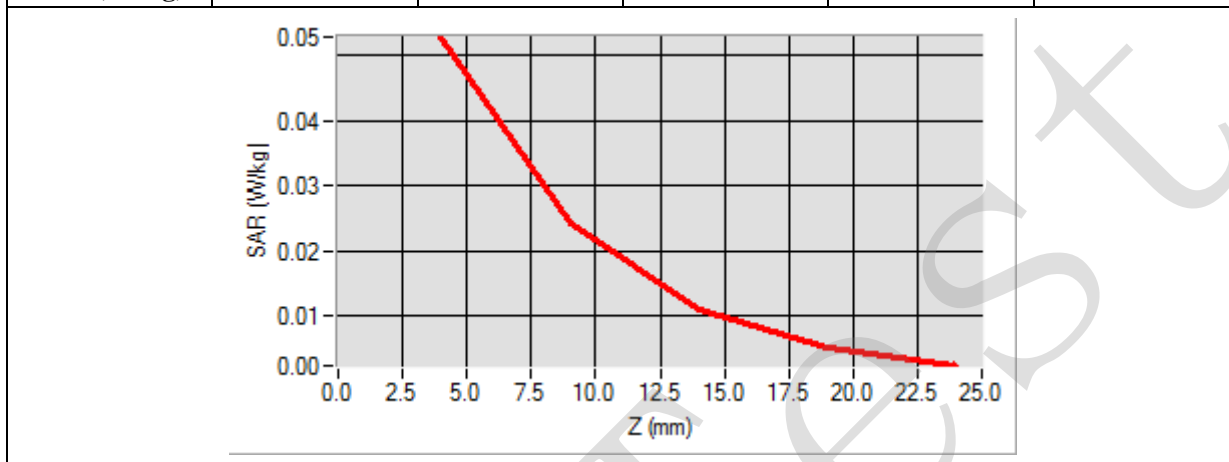

3D screen shot	Hot spot position

## Annex C. EUT Photos

---

### EUT View Front



### EUT View Back



**Antenna View**

WIFI/BT Antenna



GSM/WCDMA Antenna

## Annex D. Test Setup Photos

---

### Test View 1 (Right Head)

**Cheek**

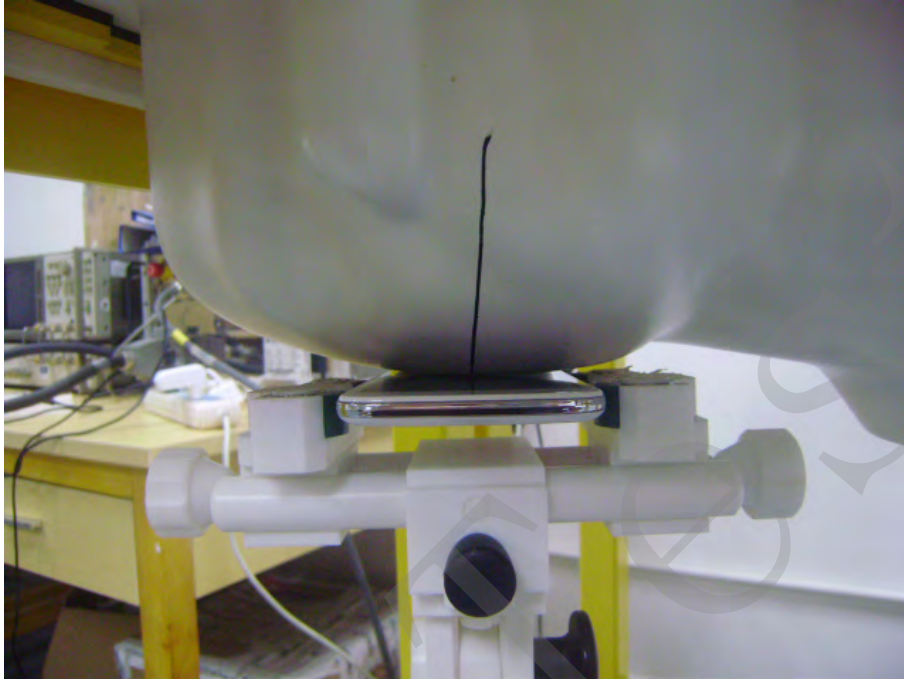

**Tilt**

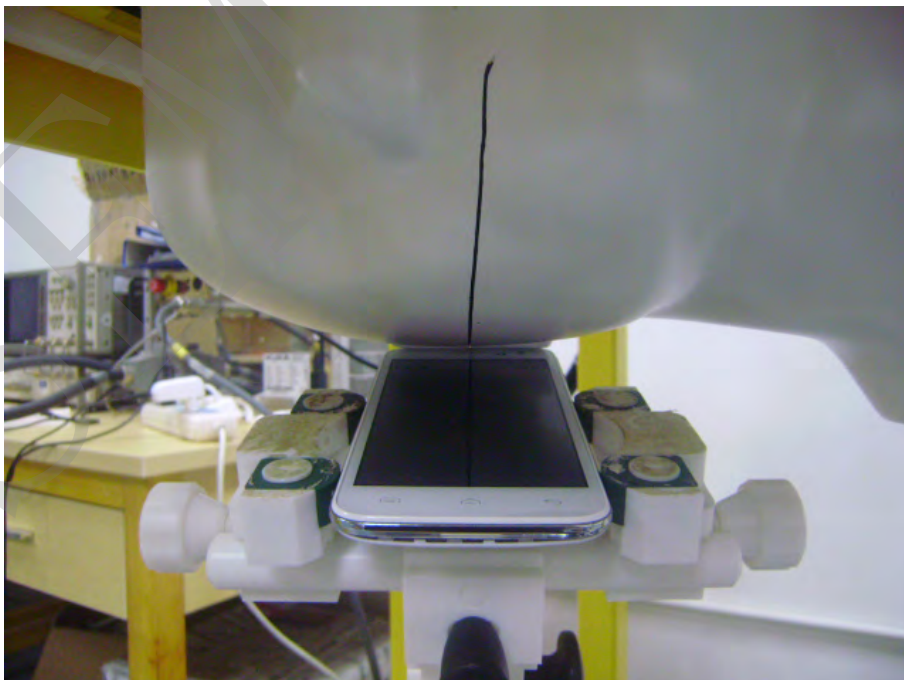



**Test View 2 (Left Head)**

**Cheek**

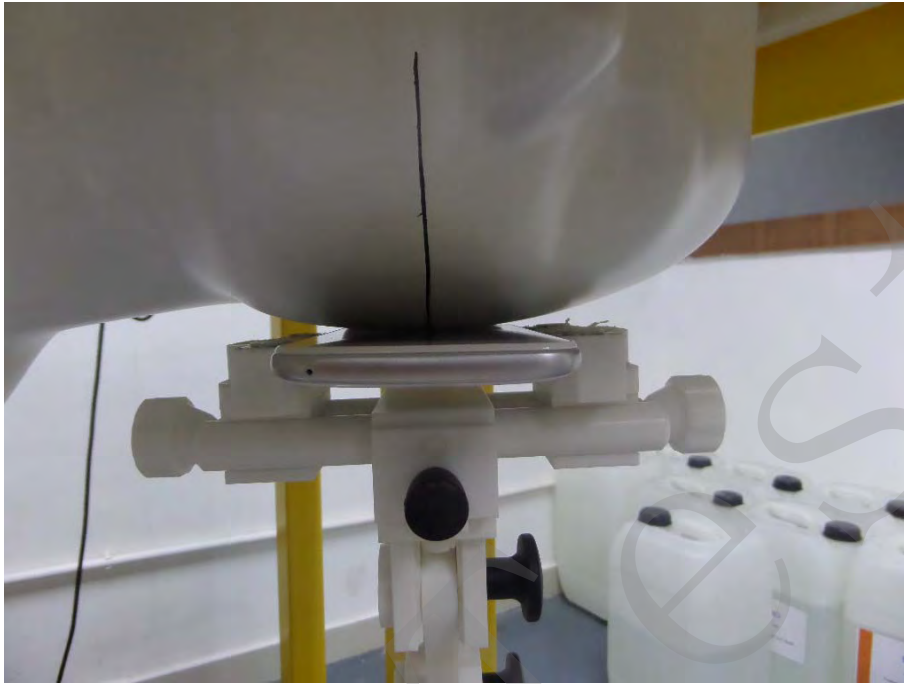

**Tilt**

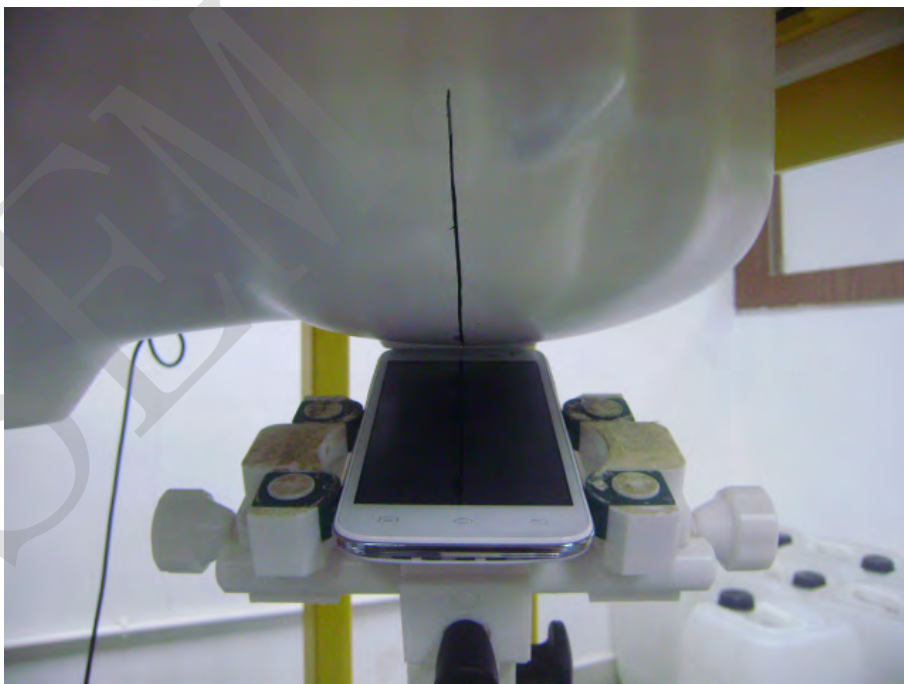

**Test View 3**

**Front Side**

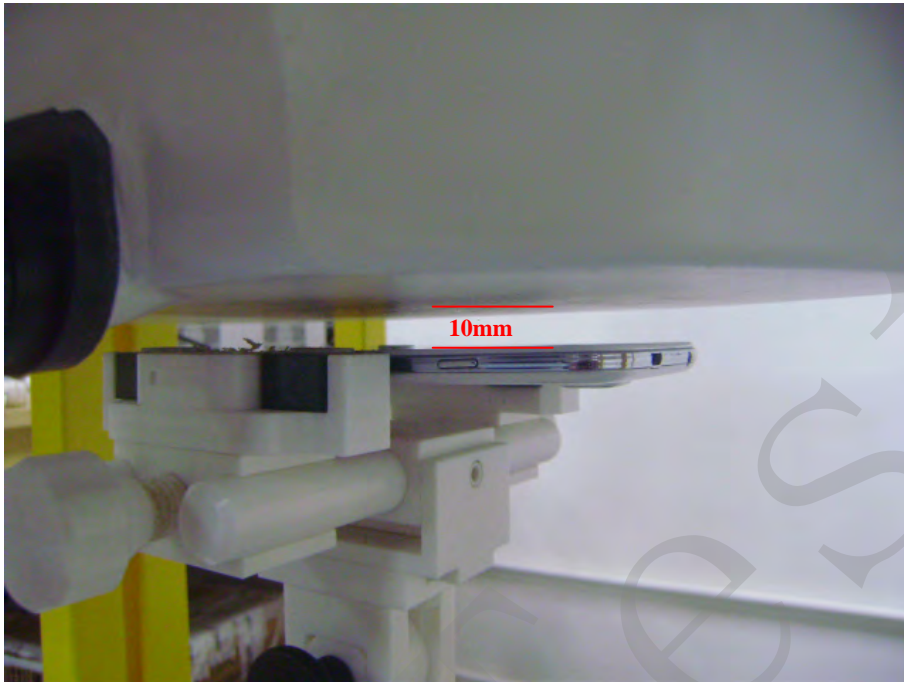

**Back Side**



**Right side**



**Left side**

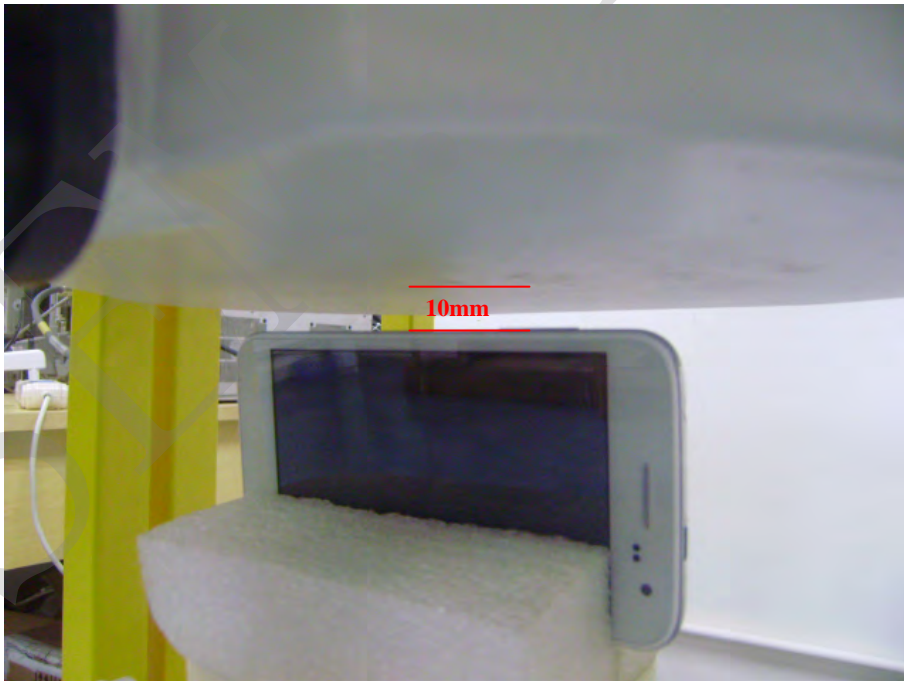

**Body Bottom**



**Body-worn**



## Annex E. Calibration Certificate

---

*Please refer to the exhibit for the calibration certificate*

\*\*\*\*\* END OF REPORT \*\*\*\*\*