



# SAR EVALUATION REPORT

For

## Hammerhead Navigation Inc.

19 Morris Avenue Building 128, Brooklyn Navy Yard Brooklyn, NY 11205 United States

**FCC ID: 2ADMX-HK2**  
**IC: 12534A-HK2**

<b>Report Type:</b> Original Report	<b>Product Type:</b> KAROO 2
<b>Report Number:</b> RDG200827001-20	
<b>Report Date:</b> 2020-10-14	
<b>Reviewed By:</b> Rocky Xiao RF Engineer	<i>Rocky Xiao</i>
<b>Prepared By:</b> Bay Area Compliance Laboratories Corp. (Dongguan) No.69 Pulongcun, Puxinhu Industry Area, Tangxia, Dongguan, Guangdong, China Tel: +86-769-86858888 Fax: +86-769-86858891 <a href="http://www.baclcorp.com.cn">www.baclcorp.com.cn</a>	

**Note:** This test report is prepared for the customer shown above and for the device described herein. It may not be duplicated or used in part without prior written consent from Bay Area Compliance Laboratories Corp. (Dongguan). This report must not be used by the customer to claim product certification, approval, or endorsement by A2LA\* or any agency of the Federal Government. \* This report may contain data that are not covered by the A2LA accreditation and are marked with an asterisk “\*”.

Attestation of Test Results		
<b>EUT Information</b>	<b>EUT Description</b>	KAROO 2
	<b>Tested Model</b>	KAROO 2
	<b>FCC ID</b>	2ADMX-HK2
	<b>IC</b>	12534A-HK2
	<b>FVIN:</b>	SMT_K2_00_012_EQ3001_HW01
	<b>Serial Number</b>	RDG200827001-SA-S1
	<b>Test Date</b>	2020-09-13~ 2020-09-15
<b>MODE</b>	<b>Max. SAR Level(s) Reported(W/kg)</b>	<b>Limit (W/kg)</b>
<b>GSM 850</b>	1g Body SAR	<b>1.10</b>
<b>PCS 1900</b>	1g Body SAR	0.33
<b>WCDMA Band 2</b>	1g Body SAR	0.32
<b>WCDMA Band 5</b>	1g Body SAR	0.46
<b>LTE Band 2</b>	1g Body SAR	0.30
<b>LTE Band 5</b>	1g Body SAR	0.42
<b>LTE Band 7</b>	1g Body SAR	0.65
<b>WLAN 2.4G</b>	1g Body SAR	0.28
<b>WLAN 5.2G</b>	1g Body SAR	0.09
<b>WLAN 5.8G</b>	1g Body SAR	0.25
<b>Simultaneous</b>	1g Body SAR	<b>1.23</b>
<b>Applicable Standards</b>	<b>FCC 47 CFR part 2.1093</b> Radiofrequency radiation exposure evaluation: portable devices	
	<b>RSS-102 Issue 5 March 2015</b> Radio Frequency (RF) Exposure Compliance of Radio communication Apparatus (All Frequency Bands).	
	<b>RF Exposure Procedures: TCB Workshop April 2019</b>	
	<b>IEEE1528:2013</b> IEEE Recommended Practice for Determining the Peak Spatial-Average Specific Absorption Rate (SAR) in the Human Head from Wireless Communications Devices: Measurement Techniques	
	<b>IEC 62209-1:2016</b> Measurement procedure for the assessment of specific absorption rate of human exposure to radio frequency fields from hand-held and body-mounted wireless communication devices – Part 1: Devices used next to the ear (Frequency range of 300 MHz to 6 GHz)	
	<b>KDB procedures</b> KDB 447498 D01 General RF Exposure Guidance v06 KDB 865664 D01 SAR Measurement 100 MHz to 6 GHz v01r04 KDB 865664 D02 RF Exposure Reporting v01r02 KDB 941225 D01 3G SAR Procedures v03r01 KDB 941225 D05 SAR for LTE Devices v02r05 KDB 248227 D01 802 11 Wi-Fi SAR v02r02	
<b>Note:</b> This wireless device has been shown to be capable of compliance for localized specific absorption rate (SAR) for General Population/Uncontrolled Exposure limits specified in <b>FCC 47 CFR part 2.1093/RSS-102 Issue 5 March 2015</b> and has been tested in accordance with the measurement procedures specified in IEEE 1528-2013 and RF exposure KDB procedures. <b>The results and statements contained in this report pertain only to the device(s) evaluated.</b>		

## TABLE OF CONTENTS

<b>DOCUMENT REVISION HISTORY .....</b>	<b>4</b>
<b>EUT DESCRIPTION .....</b>	<b>5</b>
TECHNICAL SPECIFICATION .....	5
<b>REFERENCE, STANDARDS, AND GUIDELINES.....</b>	<b>6</b>
SAR LIMITS .....	7
<b>FACILITIES.....</b>	<b>8</b>
<b>DESCRIPTION OF TEST SYSTEM .....</b>	<b>9</b>
<b>EQUIPMENT LIST AND CALIBRATION .....</b>	<b>15</b>
EQUIPMENTS LIST & CALIBRATION INFORMATION .....	15
<b>SAR MEASUREMENT SYSTEM VERIFICATION .....</b>	<b>16</b>
LIQUID VERIFICATION .....	16
SYSTEM ACCURACY VERIFICATION .....	18
SAR SYSTEM VALIDATION DATA.....	19
<b>EUT TEST STRATEGY AND METHODOLOGY .....</b>	<b>25</b>
TEST POSITIONS FOR DEVICE OPERATING NEXT TO A PERSON’S EAR.....	25
CHEEK/TOUCH POSITION .....	26
EAR/TILT POSITION .....	26
TEST POSITIONS FOR BODY-WORN AND OTHER CONFIGURATIONS.....	27
TEST DISTANCE FOR SAR EVALUATION .....	27
SAR EVALUATION PROCEDURE.....	28
<b>CONDUCTED OUTPUT POWER MEASUREMENT .....</b>	<b>29</b>
PROVISION APPLICABLE .....	29
TEST PROCEDURE .....	29
RADIO CONFIGURATION .....	29
MAXIMUM TARGET OUTPUT POWER .....	34
TEST RESULTS: .....	35
<b>STANDALONE SAR TEST EXCLUSION CONSIDERATIONS .....</b>	<b>46</b>
ANTENNA LOCATION .....	46
ANTENNA DISTANCE TO EDGE .....	46
STANDALONE SAR TEST EXCLUSION CONSIDERATIONS(KDB).....	46
STANDALONE SAR TEST EXCLUSION CONSIDERATIONS(RSS-102).....	47
STANDALONE SAR ESTIMATION:.....	47
SAR TEST EXCLUSION FOR THE EUT EDGE CONSIDERATIONS RESULT .....	47
<b>SAR MEASUREMENT RESULTS.....</b>	<b>48</b>
SAR TEST DATA.....	48
<b>SAR MEASUREMENT VARIABILITY .....</b>	<b>59</b>
<b>SAR SIMULTANEOUS TRANSMISSION DESCRIPTION .....</b>	<b>62</b>
<b>SAR PLOTS.....</b>	<b>67</b>
<b>APPENDIX A MEASUREMENT UNCERTAINTY .....</b>	<b>149</b>
<b>APPENDIX B EUT TEST POSITION PHOTOS .....</b>	<b>151</b>
LIQUID DEPTH $\geq$ 15CM.....	151
<b>APPENDIX C CALIBRATION CERTIFICATES .....</b>	<b>155</b>

**DOCUMENT REVISION HISTORY**

<b>Revision Number</b>	<b>Report Number</b>	<b>Description of Revision</b>	<b>Date of Revision</b>
1.0	RDG200827001-20	Original Report	2020-10-14

## EUT DESCRIPTION

This report has been prepared on behalf of **Hammerhead Navigation Inc.** and their product **KAROO 2**, Model: **KAROO 2**, FCC ID: **2ADMX-HK2**, IC: **12534A-HK2** or the EUT (Equipment under Test) as referred to in the rest of this report.

*\*All measurement and test data in this report was gathered from production sample serial number: RDG200827001-SA-S1(Assigned by BACL).The EUT supplied by the applicant was received on 2020-08-27.*

### Technical Specification

<b>Device Type:</b>	Portable
<b>Exposure Category:</b>	Population / Uncontrolled
<b>Antenna Type(s):</b>	Internal Antenna
<b>DTM Type:</b>	Class B
<b>Body-Worn Accessories:</b>	None
<b>Face-Head Accessories:</b>	None
<b>Operation Mode :</b>	GPRS(Class 12); EGPRS(Class 12),WCDMA( R99 (Data), HSDPA /HSUPA/DC-HSDPA/HSPA+), FDD-LTE, WLAN and Bluetooth
<b>Frequency Band:</b>	GSM 850: 824-849 MHz(TX); 869-894 MHz(RX) PCS 1900: 1850-1910 MHz(TX); 1930-1990 MHz(RX) WCDMA Band 2: 1850-1910 MHz(TX); 1930-1990 MHz(RX) WCDMA Band 5: 824-849 MHz(TX); 869-894 MHz(RX) LTE Band 2: 1850-1910 MHz(TX); 1930-1990 MHz(RX) LTE Band 4: 1710-1755 MHz(TX) ; 2110-2155 MHz(RX) LTE Band 5: 824-849 MHz(TX); 869-894 MHz(RX) LTE Band 7: 2500-2570 MHz(TX); 2620-2690 MHz(RX) WLAN 2.4G: 2412 -2462 MHz WLAN 5G:5150-5250/5725-5850 MHz Bluetooth: 2402 -2480 MHz
<b>Conducted Output Power:</b>	GSM 850: 31.68 dBm; PCS 1900: 29.67 dBm WCDMA Band 2: 23.32 dBm; WCDMA Band 5: 23.35 dBm LTE Band 2: 24.03 dBm; LTE Band 5: 23.73 dBm LTE Band 7: 23.01 dBm WLAN 2.4G: 14.75 dBm WLAN 5.2G: 14.86 dBm WLAN 5.8G: 15.32 dBm Bluetooth: 4.98 dBm BLE: 4.98 dBm
<b>Power Source:</b>	3.8 VDC From Rechargeable Battery
<b>Normal Operation:</b>	Body-worn

---

## REFERENCE, STANDARDS, AND GUIDELINES

---

### **FCC:**

The Report and Order requires routine SAR evaluation prior to equipment authorization of portable transmitter devices, including portable telephones. For consumer products, the applicable limit is 1.6 mW/g as recommended by the ANSI/IEEE standard C95.1-1992 [6] for an uncontrolled environment (Paragraph 65). According to the Supplement C of OET Bulletin 65 "Evaluating Compliance with FCC Guide-lines for Human Exposure to Radio frequency Electromagnetic Fields", released on Jun 29, 2001 by the FCC, the device should be evaluated at maximum output power (radiated from the antenna) under "worst-case" conditions for normal or intended use, incorporating normal antenna operating positions, device peak performance frequencies and positions for maximum RF energy coupling.

This report describes the methodology and results of experiments performed on wireless data terminal. The objective was to determine if there is RF radiation and if radiation is found, what is the extent of radiation with respect to safety limits. SAR (Specific Absorption Rate) is the measure of RF exposure determined by the amount of RF energy absorbed by human body (or its parts) – to determine how the RF energy couples to the body or head which is a primary health concern for body worn devices. The limit below which the exposure to RF is considered safe by regulatory bodies in North America is 1.6 mW/g average over 1 gram of tissue mass.

### **CE:**

The order requires routine SAR evaluation prior to equipment authorization of portable transmitter devices, including portable telephones. For consumer products, the applicable limit is 2 mW/g as recommended by EN62209-1 for an uncontrolled environment. According to the Standard, the device should be evaluated at maximum output power (radiated from the antenna) under "worst-case" conditions for normal or intended use, incorporating normal antenna operating positions, device peak performance frequencies and positions for maximum RF energy coupling.

This report describes the methodology and results of experiments performed on wireless data terminal. The objective was to determine if there is RF radiation and if radiation is found, what is the extent of radiation with respect to safety limits. SAR (Specific Absorption Rate) is the measure of RF exposure determined by the amount of RF energy absorbed by human body (or its parts) – to determine how the RF energy couples to the body or head which is a primary health concern for body worn devices. The limit below which the exposure to RF is considered safe by regulatory bodies in Europe is 2 mW/g average over 10 gram of tissue mass.

The test configurations were laid out on a specially designed test fixture to ensure the reproducibility of measurements. Each configuration was scanned for SAR. Analysis of each scan was carried out to characterize the above effects in the device.

**SAR Limits**

**FCC Limit**

EXPOSURE LIMITS	SAR (W/kg)	
	(General Population / Uncontrolled Exposure Environment)	(Occupational / Controlled Exposure Environment)
Spatial Average (averaged over the whole body)	0.08	0.4
Spatial Peak (averaged over any 1 g of tissue)	<b>1.60</b>	8.0
Spatial Peak (hands/wrists/feet/ankles averaged over 10 g)	4.0	20.0

**CE Limit**

EXPOSURE LIMITS	SAR (W/kg)	
	(General Population / Uncontrolled Exposure Environment)	(Occupational / Controlled Exposure Environment)
Spatial Average (averaged over the whole body)	0.08	0.4
Spatial Peak (averaged over any 10 g of tissue)	2.0	10
Spatial Peak (hands/wrists/feet/ankles averaged over 10 g)	4.0	20.0

Population/Uncontrolled Environments are defined as locations where there is the exposure of individual who have no knowledge or control of their exposure.

Occupational/Controlled Environments are defined as locations where there is exposure that may be incurred by people who are aware of the potential for exposure (i.e. as a result of employment or occupation).

General Population/Uncontrolled environments Spatial Peak limit 1.6W/kg (FCC) & 2 W/kg (CE) applied to the EUT.

## FACILITIES

---

The Test site used by Bay Area Compliance Laboratories Corp. (Dongguan) to collect test data is located on the No.69 Pulongcun, Puxinhu Industry Area, Tangxia, Dongguan, Guangdong, China.

The lab has been recognized as the FCC accredited lab under the KDB 974614 D01 and is listed in the FCC Public Access Link (PAL) database, FCC Registration No. : 897218, the FCC Designation No. : CN1220.

The lab has been recognized by Innovation, Science and Economic Development Canada to test to Canadian radio equipment requirements, the CAB identifier : CN0022.

The test sites and measurement facilities used to collect data are located at:

<input type="checkbox"/> SAR Lab 1	<input checked="" type="checkbox"/> SAR Lab 2
------------------------------------	---

### Declarations

1. BACL is not responsible for the authenticity of any test data provided by the applicant. Data included from the applicant that may affect test results are marked with a triangle symbol “Δ”. Customer model name, addresses, names, trademarks etc. are not considered data.
2. Unless otherwise stated the results shown in this test report refer only to the sample(s) tested.
3. Otherwise required by the applicant or Product Regulations, Decision Rule in this report did not consider the uncertainty.
4. The extended uncertainty given in this report is obtained by combining the standard uncertainty times the coverage factor K with the 95% confidence interval.
5. This report cannot be reproduced except in full, without prior written approval of the Company.
6. This report is valid only with a valid digital signature. The digital signature may be available only under the Adobe software above version 7.0.
7. This report must not be used by the customer to claim product certification, approval, or endorsement by A2LA, or any agency of the U.S. Government.
8. This report may contain data that are not covered by the accreditation scope and shall be marked with an asterisk “★”.



## DESCRIPTION OF TEST SYSTEM

These measurements were performed with the automated near-field scanning system DASY5 from Schmid & Partner Engineering AG (SPEAG) which is the Fifth generation of the system shown in the figure hereinafter:



### DASY5 System Description

The DASY5 system for performing compliance tests consists of the following items:



- A standard high precision 6-axis robot with controller, teach pendant and software. An arm extension for accommodating the data acquisition electronics (DAE).
- An isotropic field probe optimized and calibrated for the targeted measurement.
- A data acquisition electronics (DAE) which performs the signal application, signal multiplexing, AD-conversion, offset measurements, mechanical surface detection, collision detection, etc. The unit is battery powered with standard or rechargeable batteries. The signal is optically transmitted to the EOC.
- The Electro-optical converter (EOC) performs the conversion from optical to electrical signals for the digital communication to the DAE. To use optical surface detection, a special version of the EOC is required. The EOC signal is transmitted to the measurement server.
- The function of the measurement server is to perform the time critical tasks such as signal filtering, control of the robot operation and fast movement interrupts.
- The Light Beam used is for probe alignment. This improves the (absolute) accuracy of the probe positioning.
- A computer running Win7 professional operating system and the DASY52 software.
- Remote control and teach pendant as well as additional circuitry for robot safety such as warning lamps, etc.
- The phantom, the device holder and other accessories according to the targeted measurement.

### **DASY5 Measurement Server**

The DASY5 measurement server is based on a PC/104 CPU board with a 400MHz Intel ULV Celeron, 128MB chip-disk and 128MB RAM. The necessary circuits for communication with the DAE4 (or DAE3) electronics box, as well as the 16 bit AD-converter system for optical detection and digital I/O interface are contained on the DASY5 I/O board, which is directly connected to the PC/104 bus of the CPU board.



The measurement server performs all real-time data evaluation of field measurements and surface detection, controls robot movements and handles safety operation. The PC operating system cannot interfere with these time critical processes. All connections are supervised by a watchdog, and disconnection of any of the cables to the measurement server will automatically disarm the robot and disable all program-controlled robot movements. Furthermore, the measurement server is equipped with an expansion port which is reserved for future applications. Please note that this expansion port does not have a standardized point out, and therefore only devices provided by SPEAG can be connected. Devices from any other supplier could seriously damage the measurement server.

### **Data Acquisition Electronics**

The data acquisition electronics (DAE4) consist of a highly sensitive electrometer-grade preamplifier with auto-zeroing, a channel and gain-switching multiplexer, a fast 16 bit AD-converter and a command decoder with a control logic unit. Transmission to the measurement server is accomplished through an optical downlink for data and status information, as well as an optical uplink for commands and the clock.

The mechanical probe mounting device includes two different sensor systems for frontal and sideways probe contacts. They are used for mechanical surface detection and probe collision detection.

The input impedance of both the DAE4 as well as of the DAE3 box is 200MOhm; the inputs are symmetrical and floating. Common mode rejection is above 80 dB.

**EX3DV4 E-Field Probes**

<b>Frequency</b>	10 MHz to > 6 GHz Linearity: ± 0.2 dB (30 MHz to 6 GHz)
<b>Directivity</b>	± 0.3 dB in TSL (rotation around probe axis) ± 0.5 dB in TSL (rotation normal to probe axis)
<b>Dynamic Range</b>	10 µW/g to > 100 mW/g Linearity: ± 0.2 dB (noise: typically < 1 µW/g)
<b>Dimensions</b>	Overall length: 337 mm (Tip: 20 mm) Tip diameter: 2.5 mm (Body: 12 mm) Typical distance from probe tip to dipole centers: 1 mm
<b>Application</b>	High precision dosimetric measurements in any exposure scenario (e.g., very strong gradient fields); the only probe that enables compliance testing for frequencies up to 6 GHz with precision of better 30%.
<b>Compatibility</b>	DASY3, DASY4, DASY52 SAR and higher, EASY4/MRI

**Calibration Frequency Points for EX3DV4 E-Field Probes SN: 7329 Calibrated: 2019/10/22**

Calibration Frequency Point(MHz)	Frequency Range(MHz)		Conversion Factor		
	From	To	X	Y	Z
750 Head	650	850	9.97	9.97	9.97
750 Body	650	850	10.14	10.14	10.14
900 Head	850	1000	9.68	9.68	9.68
1450 Head	1350	1550	8.68	8.68	8.68
1750 Head	1650	1850	8.39	8.39	8.39
1900 Head	1850	2000	8.29	8.29	8.29
2300 Head	2200	2400	7.90	7.90	7.90
2450 Head	2400	2550	7.60	7.60	7.60
2600 Head	2550	2700	7.42	7.42	7.42
5200 Head	5090	5250	5.57	5.57	5.57
5300 Head	5250	5410	5.30	5.30	5.30
5600 Head	5490	5700	4.72	4.72	4.72
5800 Head	5700	5910	4.67	4.67	4.67

## SAM Twin Phantom

The SAM twin phantom is a fiberglass shell phantom with 2mm shell thickness (except the ear region, where shell thickness

increases to 6 mm). The phantom has three measurement areas:

- \_ Left Head
- \_ Right Head
- \_ Flat phantom

The phantom table for the DASY systems based on the robots have the size of 100 x 50 x 85 cm (L x W x H). For easy dislocation these tables have fork lift cut outs at the bottom.

The bottom plate contains three pairs of bolts for locking the device holder. The device holder positions are adjusted to the standard measurement positions in the three sections. Only one device holder is necessary if two phantoms are used (e.g., for different liquids)



A white cover is provided to cover the phantom during off-periods to prevent water evaporation and changes in the liquid parameters. Free space scans of devices on top of this phantom cover are possible. Three reference marks are provided on the phantom counter. These reference marks are used to teach the absolute phantom position relative to the robot.

## Robots

The DASY5 system uses the high precision industrial robot. The robot offers the same features important for our application:

- High precision (repeatability 0.02mm)
- High reliability (industrial design)
- Low maintenance costs (virtually maintenance free due to direct drive gears; no belt drives)
- Jerk-free straight movements (brushless synchrony motors; no stepper motors)
- Low ELF interference (motor control fields shielded via the closed metallic construction shields)

The above mentioned robots are controlled by the Staubli CS8c robot controllers. All information regarding the use and maintenance of the robot arm and the robot controller is contained on the CDs delivered along with the robot. Paper manuals are available upon request direct from Staubli.

## Area Scans

Area scans are defined prior to the measurement process being executed with a user defined variable spacing between each measurement point (integral) allowing low uncertainty measurements to be conducted. Scans defined for FCC applications utilize a 15mm 2 step integral, with 1.5mm interpolation used to locate the peak SAR area used for zoom scan assessments.

Where the system identifies multiple SAR peaks (which are within 25% of peak value) the system will provide the user with the option of assessing each peak location individually for zoom scan averaging.

## Zoom Scan (Cube Scan Averaging)

The averaging zoom scan volume utilized in the DASY5 software is in the shape of a cube and the side dimension of a 1 g or 10 g mass is dependent on the density of the liquid representing the simulated tissue. A density of 1000 kg/m<sup>3</sup> is used to represent the head and body tissue density and not the phantom liquid density, in order to be consistent with the definition of the liquid dielectric properties, i.e. the side length of the 1g cube is 10mm, with the side length of the 10g cube is 21.5mm.

When the cube intersects with the surface of the phantom, it is oriented so that 3 vertices touch the surface of the shell or the center of a face is tangent to the surface. The face of the cube closest to the surface is modified in order to conform to the tangent surface.

The zoom scan integer steps can be user defined so as to reduce uncertainty, but normal practice for typical test applications (including FCC) utilize a physical step of 7 x7 x 7 (5mmx5mmx5mm) providing a volume of 30 mm in the X & Y & Z axis.

### Tissue Dielectric Parameters for Head and Body Phantoms

The head tissue dielectric parameters recommended by the IEC 62209-1:2016

#### Recommended Tissue Dielectric Parameters for Head liquid

**Table A.3 – Dielectric properties of the head tissue-equivalent liquid**

Frequency MHz	Relative permittivity $\epsilon_r$	Conductivity ( $\sigma$ ) S/m
300	45,3	0,87
450	43,5	0,87
<i>750</i>	<i>41,9</i>	<i>0,89</i>
835	41,5	0,90
900	41,5	0,97
1 450	40,5	1,20
<i>1 500</i>	<i>40,4</i>	<i>1,23</i>
<i>1 640</i>	<i>40,2</i>	<i>1,31</i>
<i>1 750</i>	<i>40,1</i>	<i>1,37</i>
1 800	40,0	1,40
1 900	40,0	1,40
2 000	40,0	1,40
<i>2 100</i>	<i>39,8</i>	<i>1,49</i>
<i>2 300</i>	<i>39,5</i>	<i>1,67</i>
2 450	39,2	1,80
<i>2 600</i>	<i>39,0</i>	<i>1,96</i>
3 000	38,5	2,40
<i>3 500</i>	<i>37,9</i>	<i>2,91</i>
<i>4 000</i>	<i>37,4</i>	<i>3,43</i>
<i>4 500</i>	<i>36,8</i>	<i>3,94</i>
<i>5 000</i>	<i>36,2</i>	<i>4,45</i>
<i>5 200</i>	<i>36,0</i>	<i>4,66</i>
<i>5 400</i>	<i>35,8</i>	<i>4,86</i>
<i>5 600</i>	<i>35,5</i>	<i>5,07</i>
<i>5 800</i>	<i>35,3</i>	<i>5,27</i>
<i>6 000</i>	<i>35,1</i>	<i>5,48</i>

NOTE For convenience, permittivity and conductivity values at those frequencies which are not part of the original data provided by Drossos et al. [33] or the extension to 5 800 MHz are provided (i.e. the values shown *in italics*). These values were linearly interpolated between the values in this table that are immediately above and below these values, except the values at 6 000 MHz that were linearly extrapolated from the values at 3 000 MHz and 5 800 MHz.

**Note:**

- 1, Effective February 19, 2019, FCC has permitted the use of single head-tissue simulating liquid specified in IEC 62209-1 for all SAR tests.
- 2, Mix and Match of traditional FCC SAR TSLs and IEC 62209-1 TSL in a single application is not permitted TSL can be changed in a Permissive Change.
- 3, If SAR increases and original SAR > 1.2 W/kg, additional SAR measurements will be required IEC 62209-1 TSL is an alternative, not mandatory at this time.
- 4, If FCC parameters are used,  $\pm 5\%$  tolerance. If IEC parameters,  $\pm 10\%$ .
- 5, In this case, IEC parameters applied

## EQUIPMENT LIST AND CALIBRATION

### Equipments List & Calibration Information

Equipment	Model	S/N	Calibration Date	Calibration Due Date
DASY5 Test Software	DASY52.10	N/A	NCR	NCR
DASY5 Measurement Server	DASY5 4.5.12	1567	NCR	NCR
Data Acquisition Electronics	DAE4	772	2019/10/6	2020/10/5
E-Field Probe	EX3DV4	7329	2019/10/22	2020/10/21
Mounting Device	MD4HHTV5	BJPCTC0152	NCR	NCR
Twin SAM	Twin SAM V5.0	1412	NCR	NCR
Dipole, 750 MHz	D750V3	1167	2019/11/20	2022/11/19
Dipole, 1900 MHz	D1900V2	543	2019/10/15	2022/10/14
Dipole, 2450 MHz	D2450V2	971	2018/6/26	2021/6/25
Dipole, 2600 MHz	D2600V2	1132	2019/11/19	2022/11/18
Dipole,5GHz	D5GHzV2	1246	2019/11/19	2022/11/18
Simulated Tissue 750 MHz	TS-750	1709075001	Each Time	/
Simulated Tissue 1900 MHz	TS-1900	1703190001	Each Time	/
Simulated Tissue 2450 MHz	TS-2450	1703245001	Each Time	/
Simulated Tissue 2600 MHz	TS-2600	1709260001	Each Time	/
Simulated Tissue 5250 MHz	TS-5250	1701525001	Each Time	/
Simulated Tissue 5800 MHz	TS-5800	1701580001	Each Time	/
Network Analyzer	8753C	3033A02857	2020/9/12	2021/9/11
Dielectric assessment kit	1253	SM DAK 040 CA	NCR	NCR
synthesized signal generator	8665B	3438a00584	2020/9/12	2021/9/11
EPM Series Power Meter	E4419B	MY45103907	2020/5/9	2021/5/8
Power Amplifier	ZVA-183-S+	5969001149	NCR	NCR
Directional Coupler	441493	520Z	NCR	NCR
Attenuator	20dB, 100W	LN749	NCR	NCR
Attenuator	6dB, 150W	2754	NCR	NCR
Wireless communication tester	E5515C	MY48367501	2020/9/12	2021/9/11
R&S, universal Radio Communication Tester	CMU200	106891	2020/9/12	2021/9/11
Wideband Radio Communication Tester	CMW500	110479	2020/9/12	2021/9/11

# SAR MEASUREMENT SYSTEM VERIFICATION

## Liquid Verification

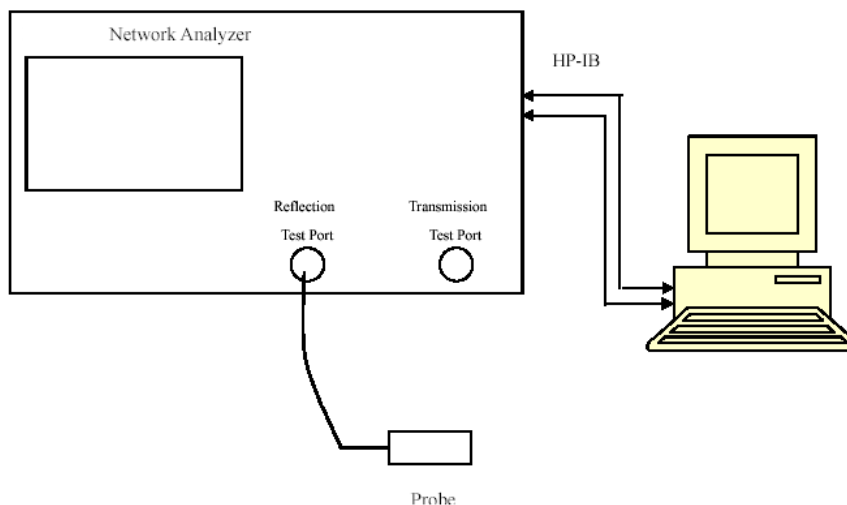

Liquid Verification Setup Block Diagram

## Liquid Verification Results

Frequency (MHz)	Liquid Type	Liquid Parameter		Target Value		Delta (%)		Tolerance (%)
		$\epsilon_r$	$\sigma$ (S/m)	$\epsilon_r$	$\sigma$ (S/m)	$\Delta\epsilon_r$	$\Delta\sigma$ (S/m)	
750	Simulated Tissue 750 MHz	41.725	0.863	41.9	0.89	-0.42	-3.03	$\pm 10$
824.2	Simulated Tissue 750 MHz	41.561	0.892	41.55	0.9	0.03	-0.89	$\pm 10$
826.4	Simulated Tissue 750 MHz	41.547	0.897	41.54	0.9	0.02	-0.33	$\pm 10$
829	Simulated Tissue 750 MHz	41.538	0.901	41.53	0.9	0.02	0.11	$\pm 10$
836.5	Simulated Tissue 750 MHz	41.526	0.906	41.5	0.9	0.06	0.67	$\pm 10$
836.6	Simulated Tissue 750 MHz	41.514	0.908	41.5	0.9	0.03	0.89	$\pm 10$
844	Simulated Tissue 750 MHz	41.503	0.912	41.5	0.91	0.01	0.22	$\pm 10$
846.6	Simulated Tissue 750 MHz	41.497	0.915	41.5	0.91	-0.01	0.55	$\pm 10$
848.8	Simulated Tissue 750 MHz	41.486	0.917	41.5	0.91	-0.03	0.77	$\pm 10$

\*Liquid Verification above was performed on 2020/9/13.

Frequency (MHz)	Liquid Type	Liquid Parameter		Target Value		Delta (%)		Tolerance (%)
		$\epsilon_r$	$\sigma$ (S/m)	$\epsilon_r$	$\sigma$ (S/m)	$\Delta\epsilon_r$	$\Delta\sigma$ (S/m)	
1850.2	Simulated Tissue 1900 MHz	40.165	1.391	40	1.4	0.41	-0.64	$\pm 10$
1852.4	Simulated Tissue 1900 MHz	40.132	1.394	40	1.4	0.33	-0.43	$\pm 10$
1860	Simulated Tissue 1900 MHz	40.095	1.397	40	1.4	0.24	-0.21	$\pm 10$
1880	Simulated Tissue 1900 MHz	40.061	1.4	40	1.4	0.15	0	$\pm 10$
1900	Simulated Tissue 1900 MHz	40.018	1.402	40	1.4	0.05	0.14	$\pm 10$
1907.6	Simulated Tissue 1900 MHz	39.986	1.405	40	1.4	-0.04	0.36	$\pm 10$
1909.8	Simulated Tissue 1900 MHz	39.972	1.408	40	1.4	-0.07	0.57	$\pm 10$

\*Liquid Verification above was performed on 2020/9/14.



Frequency (MHz)	Liquid Type	Liquid Parameter		Target Value		Delta (%)		Tolerance (%)
		$\epsilon_r$	$\sigma$ (S/m)	$\epsilon_r$	$\sigma$ (S/m)	$\Delta\epsilon_r$	$\Delta\sigma$ (S/m)	
2412	Simulated Tissue 2450 MHz	39.297	1.762	39.28	1.77	0.04	-0.45	±10
2437	Simulated Tissue 2450 MHz	39.256	1.785	39.23	1.79	0.07	-0.28	±10
2450	Simulated Tissue 2450 MHz	39.198	1.801	39.2	1.8	-0.01	0.06	±10
2462	Simulated Tissue 2450 MHz	39.174	1.809	39.17	1.81	0.01	-0.06	±10
2510	Simulated Tissue 2450 MHz	39.126	1.854	39.11	1.86	0.04	-0.32	±10
2535	Simulated Tissue 2450 MHz	39.097	1.879	39.08	1.89	0.04	-0.58	±10

\*Liquid Verification above was performed on 2020/9/15.

Frequency (MHz)	Liquid Type	Liquid Parameter		Target Value		Delta (%)		Tolerance (%)
		$\epsilon_r$	$\sigma$ (S/m)	$\epsilon_r$	$\sigma$ (S/m)	$\Delta\epsilon_r$	$\Delta\sigma$ (S/m)	
2560	Simulated Tissue 2600 MHz	39.062	1.912	39.05	1.92	0.03	-0.42	±10
2600	Simulated Tissue 2600 MHz	38.721	1.958	39	1.96	-0.72	-0.1	±10

\*Liquid Verification above was performed on 2020/9/15.

Frequency (MHz)	Liquid Type	Liquid Parameter		Target Value		Delta (%)		Tolerance (%)
		$\epsilon_r$	$\sigma$ (S/m)	$\epsilon_r$	$\sigma$ (S/m)	$\Delta\epsilon_r$	$\Delta\sigma$ (S/m)	
5180	Simulated Tissue 5250 MHz	36.032	4.638	36.02	4.64	0.03	-0.04	±10
5200	Simulated Tissue 5250 MHz	35.986	4.652	36	4.66	-0.04	-0.17	±10
5240	Simulated Tissue 5250 MHz	35.952	4.691	35.96	4.7	-0.02	-0.19	±10
5250	Simulated Tissue 5250 MHz	35.816	4.725	35.95	4.71	-0.37	0.32	±10

\*Liquid Verification above was performed on 2020/9/13.

Frequency (MHz)	Liquid Type	Liquid Parameter		Target Value		Delta (%)		Tolerance (%)
		$\epsilon_r$	$\sigma$ (S/m)	$\epsilon_r$	$\sigma$ (S/m)	$\Delta\epsilon_r$	$\Delta\sigma$ (S/m)	
5745	Simulated Tissue 5800 MHz	35.365	5.214	35.36	5.22	0.01	-0.11	±10
5785	Simulated Tissue 5800 MHz	35.334	5.259	35.32	5.26	0.04	-0.02	±10
5800	Simulated Tissue 5800 MHz	35.297	5.291	35.3	5.27	-0.01	0.4	±10
5825	Simulated Tissue 5800 MHz	35.271	5.316	35.28	5.3	-0.03	0.3	±10

\*Liquid Verification above was performed on 2020/9/14.

### System Accuracy Verification

Prior to the assessment, the system validation kit was used to test whether the system was operating within its specifications of  $\pm 10\%$ . The validation results are tabulated below. And also the corresponding SAR plot is attached as well in the SAR plots files.

The spacing distances in the **System Verification Setup Block Diagram** is given by the following:

- a)  $s = 15 \text{ mm} \pm 0,2 \text{ mm}$  for  $300 \text{ MHz} \leq f \leq 1 \text{ 000 MHz}$ ;
- b)  $s = 10 \text{ mm} \pm 0,2 \text{ mm}$  for  $1 \text{ 000 MHz} < f \leq 3 \text{ 000 MHz}$ ;
- c)  $s = 10 \text{ mm} \pm 0,2 \text{ mm}$  for  $3 \text{ 000 MHz} < f \leq 6 \text{ 000 MHz}$ .

### System Verification Setup Block Diagram

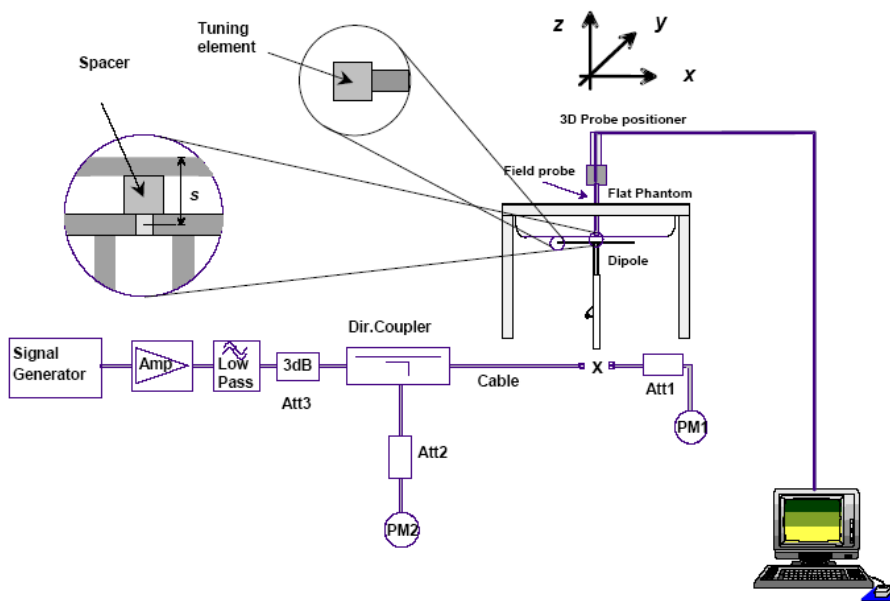

### System Accuracy Check Results

Date	Frequency Band	Liquid Type	Input Power (mW)	Measured SAR (W/kg)	Normalized to 1W (W/kg)	Target Value (W/kg)	Delta (%)	Tolerance (%)
2020/9/13	750 MHz	Simulated Tissue 750 MHz	100	1g 0.824	8.24	8.38	-1.67	$\pm 10$
2020/9/14	1900 MHz	Simulated Tissue 1900 MHz	100	1g 4.12	41.2	40.2	2.49	$\pm 10$
2020/9/15	2450 MHz	Simulated Tissue 2450 MHz	100	1g 5.49	54.9	53.3	3	$\pm 10$
2020/9/15	2600 MHz	Simulated Tissue 2600 MHz	100	1g 5.63	56.3	55.5	1.44	$\pm 10$
2020/9/13	5250 MHz	Simulated Tissue 5250 MHz	100	1g 7.65	76.5	75	2	$\pm 10$
2020/9/14	5800 MHz	Simulated Tissue 5800 MHz	100	1g 7.82	78.2	77.9	0.39	$\pm 10$

\*The SAR values above are normalized to 1 Watt forward power.

### SAR SYSTEM VALIDATION DATA

#### System Performance 750 MHz

DUT: D750V3; Type: 750 MHz; Serial: 1167

Communication System: CW; Frequency: 750 MHz; Duty Cycle: 1:1  
 Medium parameters used:  $f = 750 \text{ MHz}$ ;  $\sigma = 0.863 \text{ S/m}$ ;  $\epsilon_r = 41.725$ ;  $\rho = 1000 \text{ kg/m}^3$   
 Phantom section: Flat Section

DASY5 Configuration:

- Probe: EX3DV4 - SN7329; ConvF(9.97, 9.97, 9.97) @ 750 MHz; Calibrated: 2019/10/22
- Sensor-Surface: 1.4mm (Mechanical Surface Detection)
- Electronics: DAE4 Sn772; Calibrated: 2019/10/6
- Phantom: Twin SAM; Type: Twin SAM V5.0; Serial: TP:1412
- Measurement SW: DASY52, Version 52.10 (2); SEMCAD X Version 14.6.12 (7470)

Area Scan (41x101x1): Interpolated grid:  $dx=1.500 \text{ mm}$ ,  $dy=1.500 \text{ mm}$   
 Maximum value of SAR (interpolated) = 1.12 W/kg

Zoom Scan (5x5x7)/Cube 0: Measurement grid:  $dx=8\text{mm}$ ,  $dy=8\text{mm}$ ,  $dz=5\text{mm}$   
 Reference Value = 31.09 V/m; Power Drift = 0.04 dB  
 Peak SAR (extrapolated) = 1.31 W/kg  
**SAR(1 g) = 0.824 W/kg; SAR(10 g) = 0.539 W/kg**  
 Maximum value of SAR (measured) = 1.10 W/kg

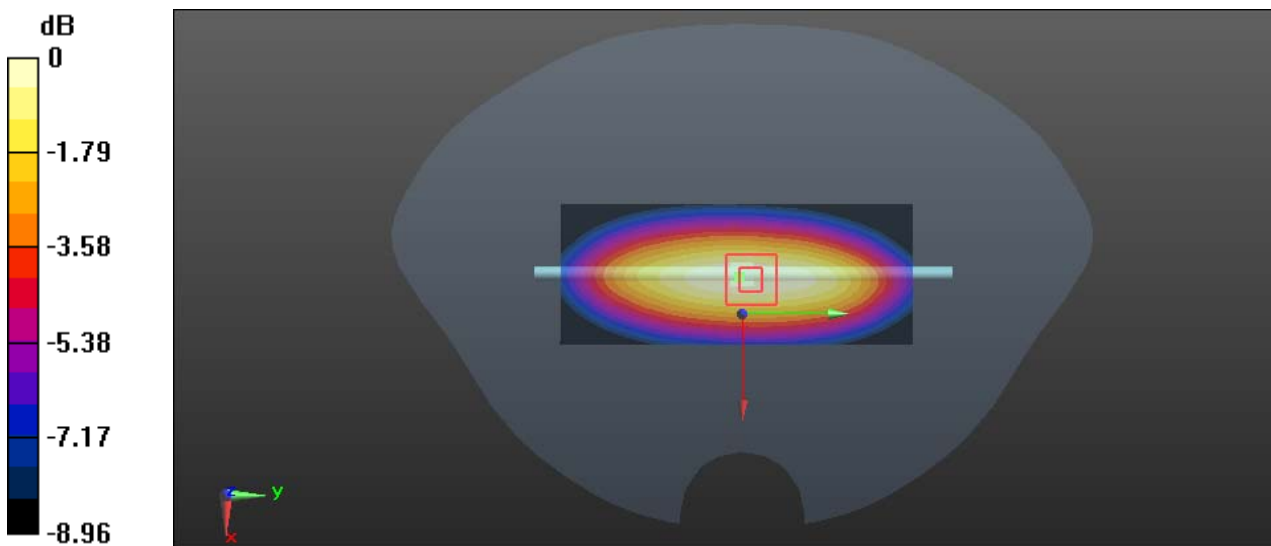

0 dB = 1.10 W/kg = 0.41 dBW/kg

**System Performance 1900MHz**

**DUT: D1900V2; Type: 1900 MHz; Serial: 543**

Communication System: CW; Frequency: 1900 MHz; Duty Cycle: 1:1  
 Medium parameters used:  $f = 1900 \text{ MHz}$ ;  $\sigma = 1.402 \text{ S/m}$ ;  $\epsilon_r = 40.018$ ;  $\rho = 1000 \text{ kg/m}^3$   
 Phantom section: Flat Section

DASY5 Configuration:

- Probe: EX3DV4 - SN7329; ConvF(8.29, 8.29, 8.29) @ 1900 MHz; Calibrated: 2019/10/22
- Sensor-Surface: 1.4mm (Mechanical Surface Detection)
- Electronics: DAE4 Sn772; Calibrated: 2019/10/6
- Phantom: Twin SAM; Type: Twin SAM V5.0; Serial: TP:1412
- Measurement SW: DASY52, Version 52.10 (2); SEMCAD X Version 14.6.12 (7470)

**Area Scan (41x51x1):** Interpolated grid:  $dx=1.500 \text{ mm}$ ,  $dy=1.500 \text{ mm}$   
 Maximum value of SAR (interpolated) = 6.58 W/kg

**Zoom Scan (5x5x7)/Cube 0:** Measurement grid:  $dx=8\text{mm}$ ,  $dy=8\text{mm}$ ,  $dz=5\text{mm}$   
 Reference Value = 56.22 V/m; Power Drift = 0.02 dB  
 Peak SAR (extrapolated) = 7.49 W/kg  
**SAR(1 g) = 4.12 W/kg; SAR(10 g) = 2.18 W/kg**  
 Maximum value of SAR (measured) = 6.25 W/kg

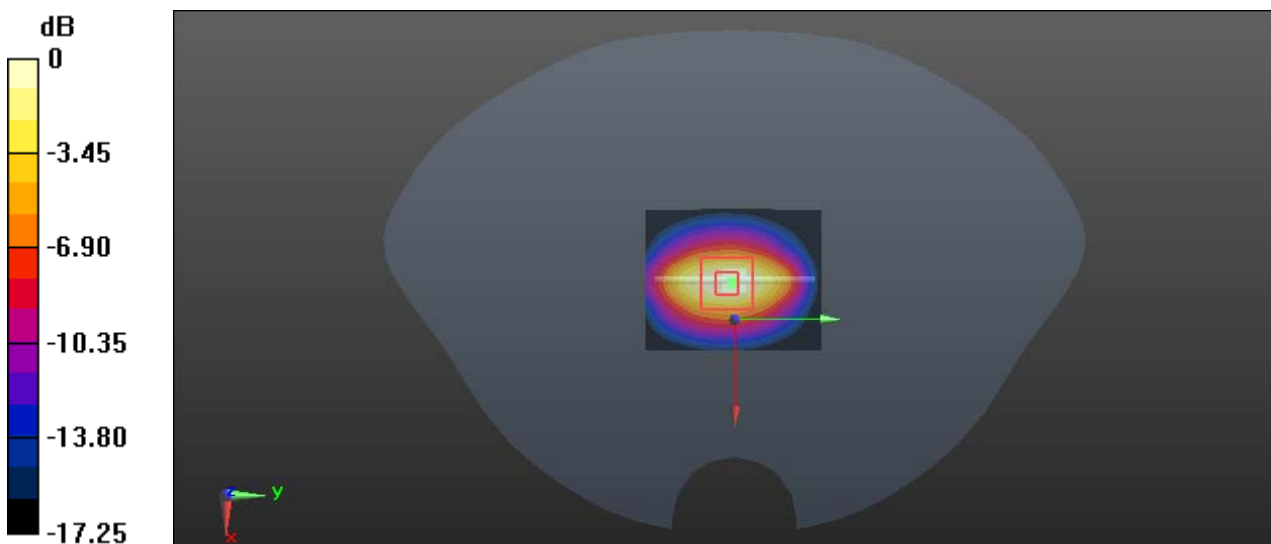

0 dB = 6.25 W/kg = 7.96 dBW/kg

**System Performance 2450MHz**

**DUT: D2450V2; Type: 2450 MHz; Serial: 971**

Communication System: CW; Frequency: 2450 MHz; Duty Cycle: 1:1

Medium parameters used:  $f = 2450 \text{ MHz}$ ;  $\sigma = 1.801 \text{ S/m}$ ;  $\epsilon_r = 39.198$ ;  $\rho = 1000 \text{ kg/m}^3$

Phantom section: Flat Section

D ASY5 Configuration:

- Probe: EX3DV4 - SN7329; ConvF(7.6, 7.6, 7.6) @ 2450 MHz; Calibrated: 2019/10/22
- Sensor-Surface: 1.4mm (Mechanical Surface Detection)
- Electronics: DAE4 Sn772; Calibrated: 2019/10/6
- Phantom: Twin SAM; Type: Twin SAM V5.0; Serial: TP:1412
- Measurement SW: DASY52, Version 52.10 (2); SEMCAD X Version 14.6.12 (7470)

**Area Scan (51x61x1):** Interpolated grid:  $dx=1.200 \text{ mm}$ ,  $dy=1.200 \text{ mm}$

Maximum value of SAR (interpolated) = 10.1 W/kg

**Zoom Scan (5x5x7)/Cube 0:** Measurement grid:  $dx=8\text{mm}$ ,  $dy=8\text{mm}$ ,  $dz=5\text{mm}$

Reference Value = 56.63 V/m; Power Drift = -0.06 dB

Peak SAR (extrapolated) = 11.7 W/kg

**SAR(1 g) = 5.49 W/kg; SAR(10 g) = 2.51 W/kg**

Maximum value of SAR (measured) = 9.02 W/kg

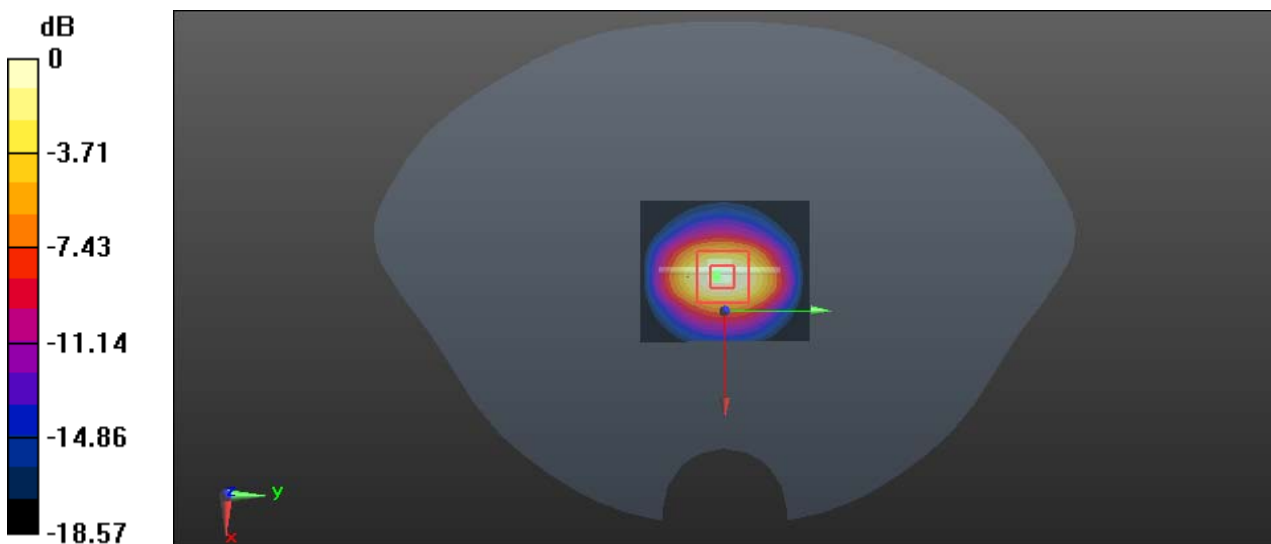

0 dB = 9.02 W/kg = 9.55 dBW/kg

**System Performance 2600MHz**

**DUT: D2600V2; Type: 2600 MHz; Serial: 1132**

Communication System: CW; Frequency: 2600 MHz; Duty Cycle: 1:1

Medium parameters used:  $f = 2600$  MHz;  $\sigma = 1.958$  S/m;  $\epsilon_r = 38.721$ ;  $\rho = 1000$  kg/m<sup>3</sup>

Phantom section: Flat Section

DASY5 Configuration:

- Probe: EX3DV4 - SN7329; ConvF(7.42, 7.42, 7.42) @ 2600 MHz; Calibrated: 2019/10/22
- Sensor-Surface: 1.4mm (Mechanical Surface Detection)
- Electronics: DAE4 Sn772; Calibrated: 2019/10/6
- Phantom: Twin SAM; Type: Twin SAM V5.0; Serial: TP:1412
- Measurement SW: DASY52, Version 52.10 (2); SEMCAD X Version 14.6.12 (7470)

**Area Scan (51x51x1):** Interpolated grid: dx=1.200 mm, dy=1.200 mm

Maximum value of SAR (interpolated) = 11.7 W/kg

**Zoom Scan (5x5x7)/Cube 0:** Measurement grid: dx=8mm, dy=8mm, dz=5mm

Reference Value = 57.07 V/m; Power Drift = 0.02 dB

Peak SAR (extrapolated) = 12.4 W/kg

**SAR(1 g) = 5.63 W/kg; SAR(10 g) = 2.46 W/kg**

Maximum value of SAR (measured) = 9.73 W/kg

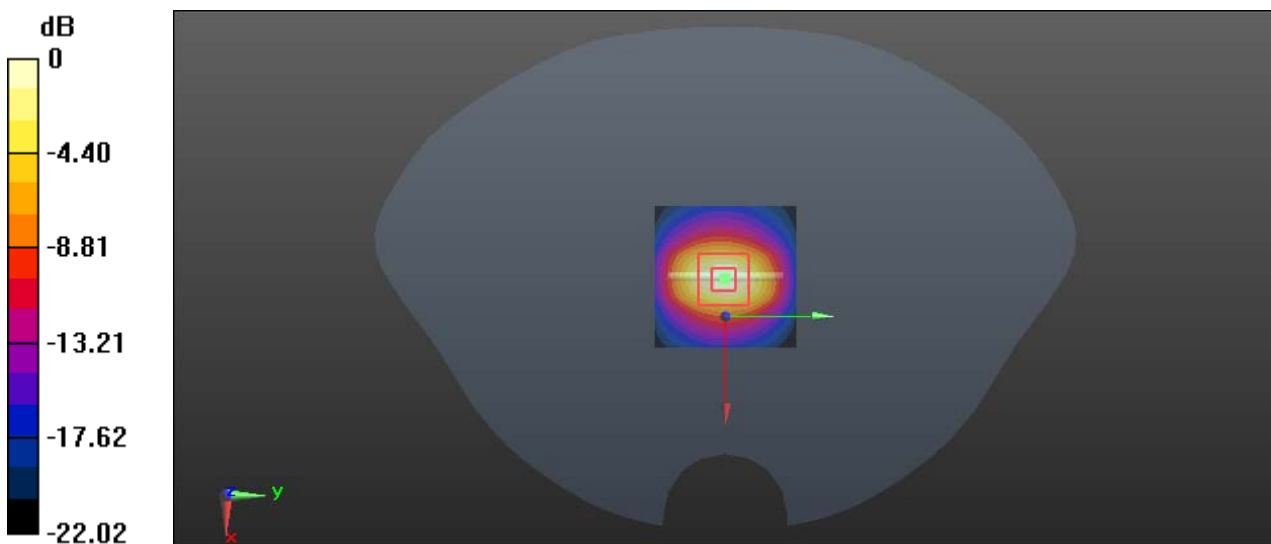

0 dB = 9.73 W/kg = 9.88 dBW/kg

**System Performance 5250 MHz**

**DUT: Dipole D5GHzV2; Type: 5250 MHz; Serial: SN:1246**

Communication System: CW; Frequency: 5250 MHz; Duty Cycle: 1:1

Medium parameters used:  $f = 5250 \text{ MHz}$ ;  $\sigma = 4.725 \text{ S/m}$ ;  $\epsilon_r = 35.816$ ;  $\rho = 1000 \text{ kg/m}^3$

Phantom section: Flat Section

DASY5 Configuration:

- Probe: EX3DV4 - SN7329; ConvF(5.57, 5.57, 5.57) @ 5250 MHz; Calibrated: 2019/10/22
- Sensor-Surface: 1.4mm (Mechanical Surface Detection)
- Electronics: DAE4 Sn772; Calibrated: 2019/10/6
- Phantom: Twin SAM; Type: Twin SAM V5.0; Serial: TP:1412
- Measurement SW: DASY52, Version 52.10 (2); SEMCAD X Version 14.6.12 (7470)

**Area Scan (41x51x1):** Interpolated grid:  $dx=1.000 \text{ mm}$ ,  $dy=1.000 \text{ mm}$

Maximum value of SAR (interpolated) = 22.2 W/kg

**Zoom Scan (7x7x6)/Cube 0:** Measurement grid:  $dx=5\text{mm}$ ,  $dy=5\text{mm}$ ,  $dz=2\text{mm}$

Reference Value = 43.06 V/m; Power Drift = 0.01 dB

Peak SAR (extrapolated) = 33.2 W/kg

**SAR(1 g) = 7.65 W/kg; SAR(10 g) = 2.18 W/kg**

Maximum value of SAR (measured) = 19.5 W/kg

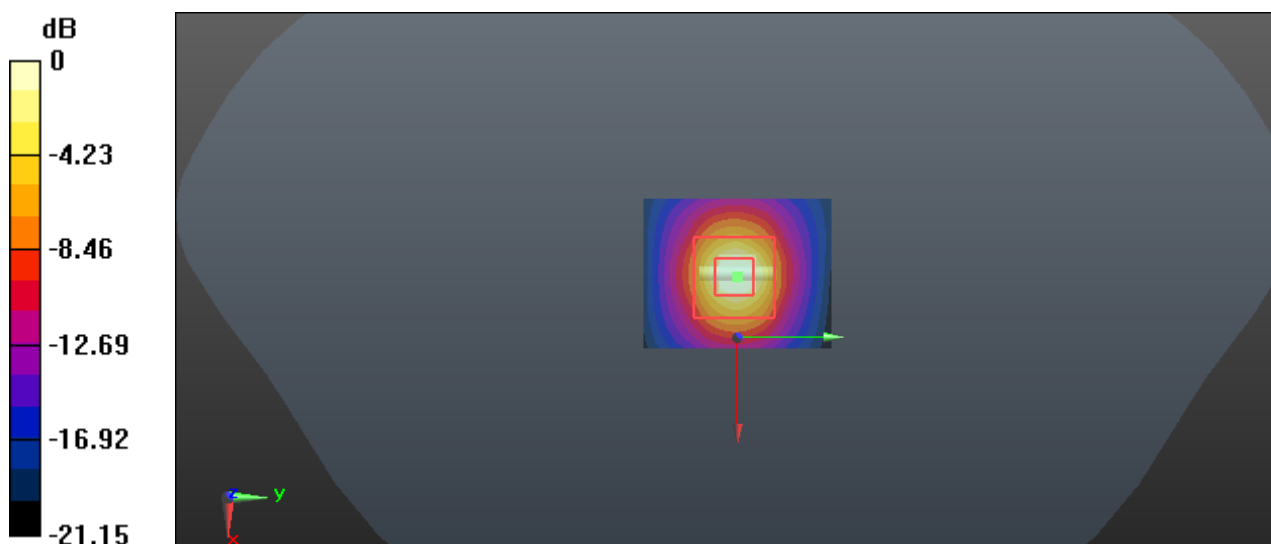

0 dB = 19.5 W/kg = 12.90 dBW/kg

**System Performance 5800 MHz**

**DUT: Dipole D5GHzV2; Type: 5800 MHz; Serial: 1246**

Communication System: CW; Frequency: 5800 MHz; Duty Cycle: 1:1

Medium parameters used:  $f = 5800 \text{ MHz}$ ;  $\sigma = 5.291 \text{ S/m}$ ;  $\epsilon_r = 35.297$ ;  $\rho = 1000 \text{ kg/m}^3$

Phantom section: Flat Section

DASY5 Configuration:

- Probe: EX3DV4 - SN7329; ConvF(4.67, 4.67, 4.67) @ 5800 MHz; Calibrated: 2019/10/22
- Sensor-Surface: 1.4mm (Mechanical Surface Detection)
- Electronics: DAE4 Sn772; Calibrated: 2019/10/6
- Phantom: Twin SAM; Type: Twin SAM V5.0; Serial: TP:1412
- Measurement SW: DASY52, Version 52.10 (2); SEMCAD X Version 14.6.12 (7470)

**Area Scan (41x51x1):** Interpolated grid:  $dx=1.000 \text{ mm}$ ,  $dy=1.000 \text{ mm}$

Maximum value of SAR (interpolated) = 23.4 W/kg

**Zoom Scan (7x7x6)/Cube 0:** Measurement grid:  $dx=5\text{mm}$ ,  $dy=5\text{mm}$ ,  $dz=2\text{mm}$

Reference Value = 40.26 V/m; Power Drift = -0.05 dB

Peak SAR (extrapolated) = 37.9 W/kg

**SAR(1 g) = 7.82 W/kg; SAR(10 g) = 2.23 W/kg**

Maximum value of SAR (measured) = 20.8 W/kg

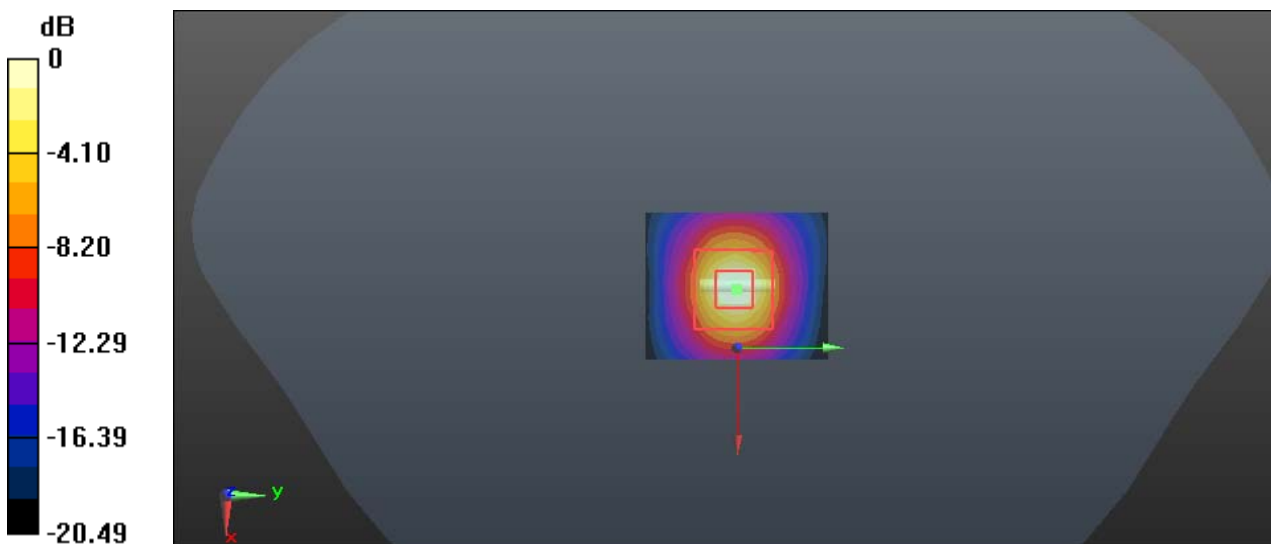

0 dB = 20.8 W/kg = 13.18 dBW/kg



## EUT TEST STRATEGY AND METHODOLOGY

### Test Positions for Device Operating Next to a Person’s Ear

This category includes most wireless handsets with fixed, retractable or internal antennas located toward the top half of the device, with or without a foldout, sliding or similar keypad cover. The handset should have its earpiece located within the upper ¼ of the device, either along the centerline or off-centered, as perceived by its users. This type of handset should be positioned in a normal operating position with the “test device reference point” located along the “vertical centerline” on the front of the device aligned to the “ear reference point”. The “test device reference point” should be located at the same level as the center of the earpiece region. The “vertical centerline” should bisect the front surface of the handset at its top and bottom edges. A “ear reference point” is located on the outer surface of the head phantom on each ear spacer. It is located 1.5 cm above the center of the ear canal entrance in the “phantom reference plane” defined by the three lines joining the center of each “ear reference point” (left and right) and the tip of the mouth.

A handset should be initially positioned with the earpiece region pressed against the ear spacer of a head phantom. For the SCC-34/SC-2 head phantom, the device should be positioned parallel to the “N-F” line defined along the base of the ear spacer that contains the “ear reference point”. For interim head phantoms, the device should be positioned parallel to the cheek for maximum RF energy coupling. The “test device reference point” is aligned to the “ear reference point” on the head phantom and the “vertical centerline” is aligned to the “phantom reference plane”. This is called the “initial ear position”. While maintaining these three alignments, the body of the handset is gradually adjusted to each of the following positions for evaluating SAR:

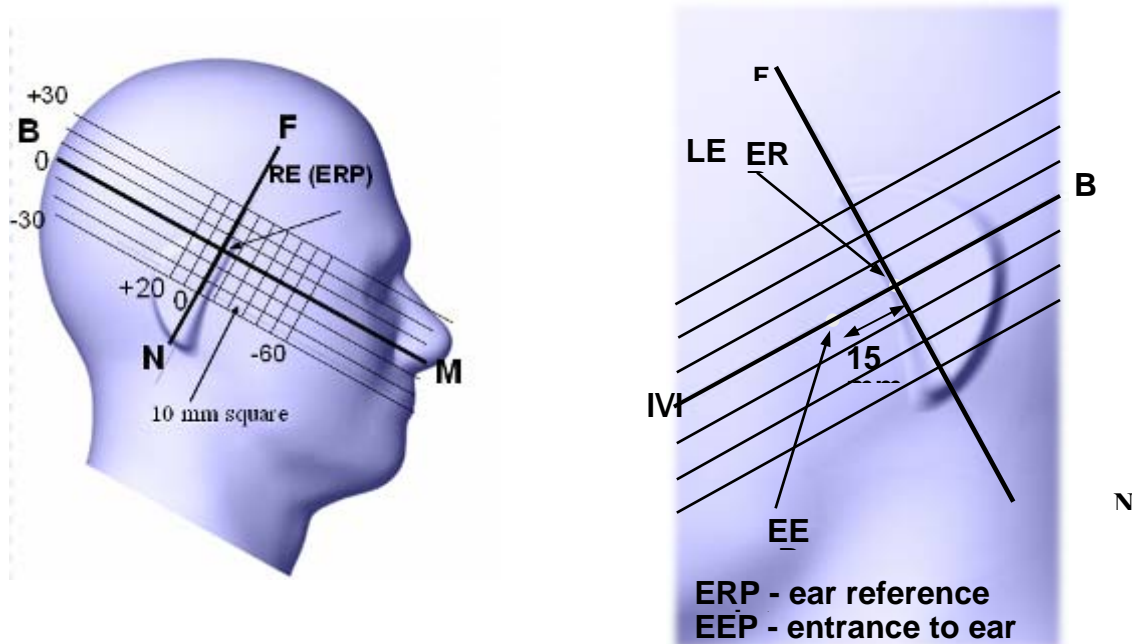

## Cheek/Touch Position

The device is brought toward the mouth of the head phantom by pivoting against the “ear reference point” or along the “N-F” line for the SCC-34/SC-2 head phantom.

This test position is established:

When any point on the display, keypad or mouthpiece portions of the handset is in contact with the phantom.

(or) When any portion of a foldout, sliding or similar keypad cover opened to its intended self-adjusting normal use position is in contact with the cheek or mouth of the phantom.

For existing head phantoms – when the handset loses contact with the phantom at the pivoting point, rotation should continue until the device touches the cheek of the phantom or breaks its last contact from the ear spacer.

### Cheek /Touch Position

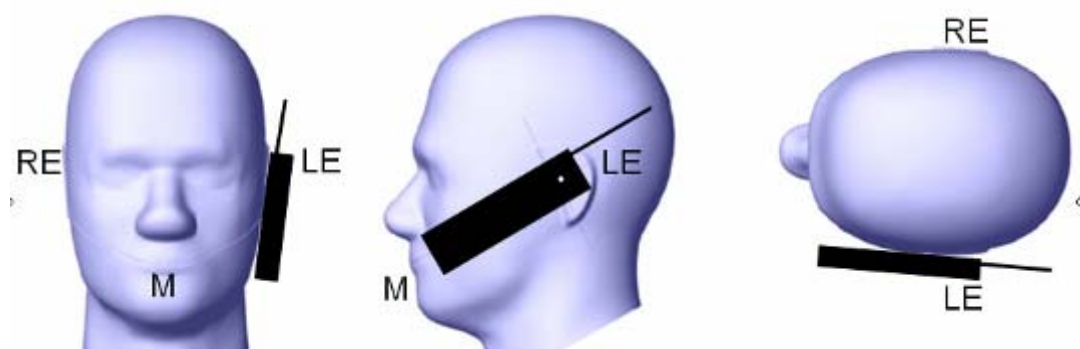

## Ear/Tilt Position

With the handset aligned in the “Cheek/Touch Position”:

1) If the earpiece of the handset is not in full contact with the phantom’s ear spacer (in the “Cheek/Touch position”) and the peak SAR location for the “Cheek/Touch” position is located at the ear spacer region or corresponds to the earpiece region of the handset, the device should be returned to the “initial ear position” by rotating it away from the mouth until the earpiece is in full contact with the ear spacer.

2) (otherwise) The handset should be moved (translated) away from the cheek perpendicular to the line passes through both “ear reference points” (note: one of these ear reference points may not physically exist on a split head model) for approximate 2-3 cm. While it is in this position, the device handset is tilted away from the mouth with respect to the “test device reference point” until the inside angle between the vertical centerline on the front surface of the phone and the horizontal line passing through the ear reference point is by  $15^{\circ}$  to  $80^{\circ}$ . After the tilt, it is then moved (translated) back toward the head perpendicular to the line passes through both “ear reference points” until the device touches the phantom or the ear spacer. If the antenna touches the head first, the positioning process should be repeated with a tilt angle less than  $15^{\circ}$  so that the device and its antenna would touch the phantom simultaneously. This test position may require a device holder or positioner to achieve the translation and tilting with acceptable positioning repeatability.

If a device is also designed to transmit with its keypad cover closed for operating in the head position, such positions should also be considered in the SAR evaluation. The device should be tested on the left and right side of the head phantom in the “Cheek/Touch” and “Ear/Tilt” positions. When applicable, each configuration should be tested with the antenna in its fully extended and fully retracted positions. These test configurations should be tested at the high, middle and low frequency channels of each operating mode; for example, AMPS, CDMA, and TDMA. If the SAR measured at the middle channel for each test configuration (left, right, Cheek/Touch, Tilt/Ear, extended and retracted) is at least 2.0 dB lower than the SAR limit, testing at the high and low channels is optional for such test configuration(s). If the transmission band of the test device is less than 10 MHz, testing at the high and low frequency channels is optional.

**Ear /Tilt 15° Position**

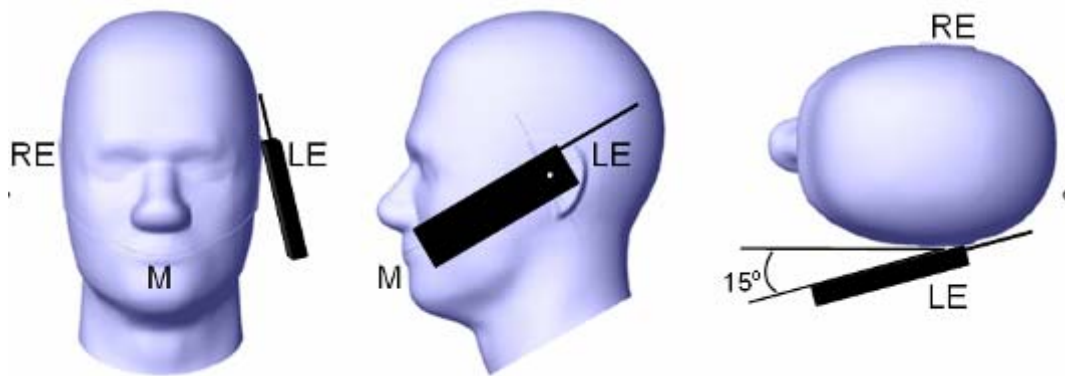

**Test positions for body-worn and other configurations**

Body-worn operating configurations should be tested with the belt-clips and holsters attached to the device and positioned against a flat phantom in normal use configurations. Devices with a headset output should be tested with a headset connected to the device. When multiple accessories that do not contain metallic components are supplied with the device, the device may be tested with only the accessory that dictates the closest spacing to the body. When multiple accessories that contain metallic components are supplied with the device, the device must be tested with each accessory that contains a unique metallic component. If multiple accessories share an identical metallic component (e.g., the same metallic belt-clip used with different holsters with no other metallic components), only the accessory that dictates the closest spacing to the body must be tested.

Body-worn accessories may not always be supplied or available as options for some devices that are intended to be authorized for body-worn use. A separation distance of 1.5 cm between the back of the device and a flat phantom is recommended for testing body-worn SAR compliance under such circumstances. Other separation distances may be used, but they should not exceed 2.5 cm. In these cases, the device may use body-worn accessories that provide a separation distance greater than that tested for the device provided however that the accessory contains no metallic components.

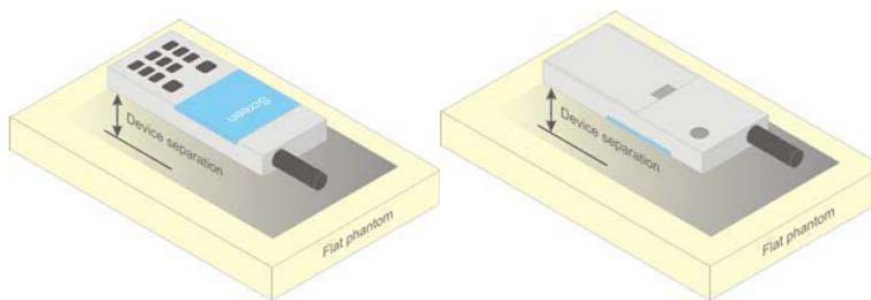

**Figure 5 – Test positions for body-worn devices**

**Test Distance for SAR Evaluation**

In this case the EUT(Equipment Under Test) is set 5mm away from the phantom, the test distance is 5mm.

## SAR Evaluation Procedure

The evaluation was performed with the following procedure:

Step 1: Measurement of the SAR value at a fixed location above the ear point or central position was used as a reference value for assessing the power drop. The SAR at this point is measured at the start of the test and then again at the end of the testing.

Step 2: The SAR distribution at the exposed side of the head was measured at a distance of 4 mm from the inner surface of the shell. The area covered the entire dimension of the head or radiating structures of the EUT, the horizontal grid spacing was 15 mm x 15 mm, and the SAR distribution was determined by integrated grid of 1.5mm x 1.5mm. Based on these data, the area of the maximum absorption was determined by spline interpolation. The first Area Scan covers the entire dimension of the EUT to ensure that the hotspot was correctly identified.

Step 3: Around this point, a volume of 30 mm x 30 mm x 30 mm was assessed by measuring 7x 7 x 7 points. On the basis of this data set, the spatial peak SAR value was evaluated under the following procedure:

- 1) The data at the surface were extrapolated, since the center of the dipoles is 1.2 mm away from the tip of the probe and the distance between the surface and the lowest measuring point is 1.3 mm. The extrapolation was based on a least square algorithm. A polynomial of the fourth order was calculated through the points in z-axes. This polynomial was then used to evaluate the points between the surface and the probe tip.

- 2) The maximum interpolated value was searched with a straightforward algorithm. Around this maximum the SAR values averaged over the spatial volumes (1 g or 10 g) were computed by the 3D-Spline interpolation algorithm. The 3D-Spline is composed of three one dimensional splines with the "Not a knot"-condition (in x, y and z-directions). The volume was integrated with the trapezoidal-algorithm. One thousand points (10 x 10 x 10) were interpolated to calculate the averages.

All neighboring volumes were evaluated until no neighboring volume with a higher average value was found.

Step 4: Re-measurement of the SAR value at the same location as in Step 1. If the value changed by more than 5%, the evaluation was repeated.

## CONDUCTED OUTPUT POWER MEASUREMENT

### Provision Applicable

The measured peak output power should be greater and within 5% than EMI measurement.

### Test Procedure

The RF output of the transmitter was connected to the input of the EMI Test Receiver through Connector.

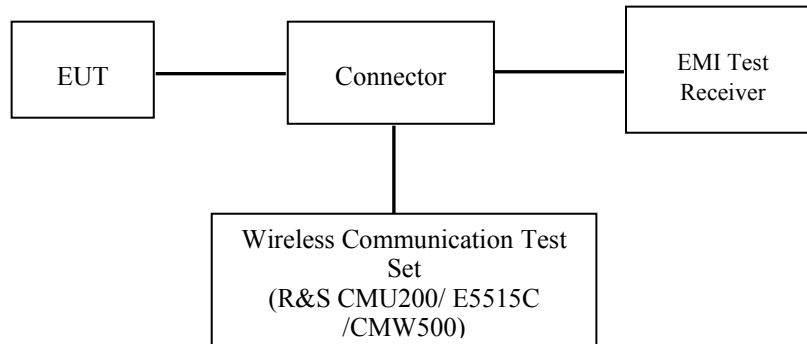

### GSM/WCDMA/LTE

### Radio Configuration

The power measurement was configured by the Wireless Communication Test Set.

#### GPRS/EGPRS

Function: Menu select > GSM Mobile Station > GSM 850/1900

Press Connection control to choose the different menus

Press RESET > choose all the reset all settings

Connection Press Signal Off to turn off the signal and change settings

Network Support > GSM + GPRS or GSM + EGSM

Main Service > Packet Data

Service selection > Test Mode A – Auto Slot Config. off

MS Signal Press Slot Config Bottom on the right twice to select and change the number of time slots and power setting

> Slot configuration > Uplink/Gamma

> 33 dBm for GPRS 850

> 30 dBm for GPRS 1900

> 27 dBm for EGPRS 850

> 26 dBm for EGPRS 1900

BS Signal Enter the same channel number for TCH channel (test channel) and BCCH channel

Frequency Offset > + 0 Hz

Mode > BCCH and TCH

BCCH Level > -85 dBm (May need to adjust if link is not stable)

BCCH Channel > choose desired test channel [Enter the same channel number for TCH channel (test channel) and BCCH channel]

Channel Type > Off

P0 > 4 dB

Slot Config > Unchanged (if already set under MS signal)

TCH > choose desired test channel

Hopping > Off

Main Timeslot > 3

Network Coding Scheme > CS4 (GPRS) and MCS5 (EGPRS)

Bit Stream > 2E9-1 PSR Bit Stream

AF/RF Enter appropriate offsets for Ext. Att. Output and Ext. Att. Input

Connection Press Signal on to turn on the signal and change settings

**WCDMA Release 99**

The following tests were conducted according to the test requirements outlines in section 5.2 of the 3GPP TS34.121-1 specification. The EUT has a nominal maximum output power of 24dBm (+1.7/-3.7).

<b>WCDMA General Settings</b>	Loopback Mode	Test Mode 1
	Rel99 RMC	12.2kbps RMC
	Power Control Algorithm	Algorithm2
	$\beta_c/\beta_d$	8/15

**HSDPA**

The following tests were conducted according to the test requirements outlines in section 5.2 of the 3GPP TS34.121-1 specification.

	Mode	HSDPA	HSDPA	HSDPA	HSDPA
	Subset	1	2	3	4
<b>WCDMA General Settings</b>	Loopback Mode	Test Mode 1			
	Rel99 RMC	12.2kbps RMC			
	HSDPA FRC	H-Set1			
	Power Control Algorithm	Algorithm2			
	$\beta_c$	2/15	12/15	15/15	15/15
	$\beta_d$	15/15	15/15	8/15	4/15
	$\beta_d(SF)$	64			
	$\beta_c/\beta_d$	2/15	12/15	15/8	15/4
	$\beta_{hs}$	4/15	24/15	30/15	30/15
MPR(dB)	0	0	0.5	0.5	
<b>HSDPA Specific Settings</b>	DACK	8			
	DNAK	8			
	DCQI	8			
	Ack-Nack repetition factor	3			
	CQI Feedback	4ms			
	CQI Repetition Factor	2			
	$A_{hs}=\beta_{hs}/\beta_c$	30/15			

**HSUPA**

The following tests were conducted according to the test requirements outlines in section 5.2 of the 3GPP TS34.121-1 specification.

	<b>Mode</b>	<b>HSUPA</b>	<b>HSUPA</b>	<b>HSUPA</b>	<b>HSUPA</b>	<b>HSUPA</b>
	<b>Subset</b>	<b>1</b>	<b>2</b>	<b>3</b>	<b>4</b>	<b>5</b>
<b>WCDMA General Settings</b>	Loopback Mode	Test Mode 1				
	Rel99 RMC	12.2kbps RMC				
	HSDPA FRC	H-Set1				
	HSUPA Test	HSUPA Loopback				
	Power Control Algorithm	Algorithm2				
	$\beta_c$	11/15	6/15	15/15	2/15	15/15
	$\beta_d$	15/15	15/15	9/15	15/15	0
	$\beta_{cc}$	209/225	12/15	30/15	2/15	5/15
	$\beta_c / \beta_d$	11/15	6/15	15/9	2/15	-
	$\beta_{hs}$	22/15	12/15	30/15	4/15	5/15
	CM(dB)	1.0	3.0	2.0	3.0	1.0
MPR(dB)	0	2	1	2	0	
<b>HSDPA Specific Settings</b>	DACK	8				
	DNAK	8				
	DCQI	8				
	Ack-Nack repetition factor	3				
	CQI Feedback	4ms				
	CQI Repetition Factor	2				
	$A_{hs} = \beta_{hs} / \beta_c$	30/15				
<b>HSUPA Specific Settings</b>	DE-DPCCH	6	8	8	5	7
	DHARQ	0	0	0	0	0
	AG Index	20	12	15	17	21
	ETFCI	75	67	92	71	81
	Associated Max UL Data Rate kbps	242.1	174.9	482.8	205.8	308.9
	Reference E_FCIs	E-TFCI 11 E E-TFCI PO 4 E-TFCI 67 E-TFCI PO 18 E-TFCI 71 E-TFCI PO23 E-TFCI 75 E-TFCI PO26 E-TFCI 81 E-TFCI PO 27	E-TFCI 11 E-TFCI PO4 E-TFCI 92 E-TFCI PO 18	E-TFCI 11 E-TFCI PO4 E-TFCI 92 E-TFCI PO 18	E-TFCI 11 E E-TFCI PO 4 E-TFCI 67 E-TFCI PO 18 E-TFCI 71 E-TFCI PO23 E-TFCI 75 E-TFCI PO26 E-TFCI 81 E-TFCI PO 27	

**DC-HSDPA**

The following tests were conducted according to the test requirements in Table C.8.1.12 of 3GPP TS 34.121-1

**Table C.8.1.12: Fixed Reference Channel H-Set 12**

Parameter	Unit	Value
Nominal Avg. Inf. Bit Rate	kbps	60
Inter-TTI Distance	TTI's	1
Number of HARQ Processes	Processes	6
Information Bit Payload ( $N_{INF}$ )	Bits	120
Number Code Blocks	Blocks	1
Binary Channel Bits Per TTI	Bits	960
Total Available SML's in UE	SML's	19200
Number of SML's per HARQ Proc.	SML's	3200
Coding Rate		0.15
Number of Physical Channel Codes	Codes	1
Modulation		QPSK
Note 1: The RMC is intended to be used for DC-HSDPA mode and both cells shall transmit with identical parameters as listed in the table. Note 2: Maximum number of transmission is limited to 1, i.e., retransmission is not allowed. The redundancy and constellation version 0 shall be used.		

**HSPA+**

Sub-test	$\beta_c$ (Note3)	$\beta_d$	$\beta_{HS}$ (Note1)	$\beta_{ec}$	$\beta_{ed}$ (2xSF2) (Note 4)	$\beta_{ed}$ (2xSF4) (Note 4)	CM (dB) (Note 2)	MPR (dB) (Note 2)	AG Index (Note 4)	E-TFCI (Note 5)	E-TFCI (boost)
1	1	0	30/15	30/15	$\beta_{ed1}$ : 30/15 $\beta_{ed2}$ : 30/15	$\beta_{ed3}$ : 24/15 $\beta_{ed4}$ : 24/15	3.5	2.5	14	105	105
Note 1: $\Delta_{ACK}, \Delta_{NACK}$ and $\Delta_{CQI} = 30/15$ with $\beta_{hs} = 30/15 * \beta_c$ . Note 2: CM = 3.5 and the MPR is based on the relative CM difference, MPR = MAX(CM-1,0). Note 3: DPDCH is not configured, therefore the $\beta_c$ is set to 1 and $\beta_d = 0$ by default. Note 4: $\beta_{ed}$ can not be set directly; it is set by Absolute Grant Value. Note 5: All the sub-tests require the UE to transmit 2SF2+2SF4 16QAM EDCH and they apply for UE using E-DPDCH category 7. E-DCH TTI is set to 2ms TTI and E-DCH table index = 2. To support these E-DCH configurations DPDCH is not allocated. The UE is signalled to use the extrapolation algorithm.											

The following tests were conducted according to the test requirements in Table C.11.1.4 of 3GPP TS 34.121-1



**FDD-LTE**

For UE Power Class 1 and 3, the allowed Maximum Power Reduction (MPR) for the maximum output power in Table 6.2.2-1 due to higher order modulation and transmit bandwidth configuration (resource blocks) is specified in Table 6.2.3-1.

**Table 6.2.3-1: Maximum Power Reduction (MPR) for Power Class 1 and 3**

Modulation	Channel bandwidth / Transmission bandwidth ( $N_{RB}$ )						MPR (dB)
	1.4 MHz	3.0 MHz	5 MHz	10 MHz	15 MHz	20 MHz	
QPSK	> 5	> 4	> 8	> 12	> 16	> 18	≤ 1
16 QAM	≤ 5	≤ 4	≤ 8	≤ 12	≤ 16	≤ 18	≤ 1
16 QAM	> 5	> 4	> 8	> 12	> 16	> 18	≤ 2

For UE Power Class 1 and 3 the specific requirements and identified sub clauses are specified in Table 6.2.4-1 along with the allowed A-MPR values that may be used to meet these requirements. The allowed A-MPR values specified below in Table 6.2.4-1 to 6.2.4-15 are in addition to the allowed MPR requirements specified in sub clause 6.2.3.

**Table 6.2.4-1: Additional Maximum Power Reduction (A-MPR)**

Network Signalling value	Requirements (subclause)	E-UTRA Band	Channel bandwidth (MHz)	Resources Blocks ( $N_{RB}$ )	A-MPR (dB)
NS_01	6.6.2.1.1	Table 5.5-1	1.4, 3, 5, 10, 15, 20	Table 5.6-1	N/A
NS_03	6.6.2.2.1	2, 4, 10, 23, 25, 35, 36	3	>5	≤ 1
			5	>6	≤ 1
			10	>6	≤ 1
			15	>8	≤ 1
			20	>10	≤ 1
NS_04	6.6.2.2.2	41	5	>6	≤ 1
NS_05	6.6.3.3.1	1	10, 15, 20	Table 6.2.4-4	≤ 1
NS_06	6.6.2.2.3	12, 13, 14, 17	1.4, 3, 5, 10	Table 5.6-1	N/A
NS_07	6.6.2.2.3	13	10	Table 6.2.4-2	
6.6.3.3.2					
NS_08	6.6.3.3.3	19	10, 15	> 44	≤ 3
NS_09	6.6.3.3.4	21	10, 15	> 40	≤ 1
				> 55	≤ 2
NS_10		20	15, 20	Table 6.2.4-3	
NS_11	6.6.2.2.1	23	1.4, 3, 5, 10, 15, 20	Table 6.2.4-5	
NS_12	6.6.3.3.5	26	1.4, 3, 5	Table 6.2.4-6	
NS_13	6.6.3.3.6	26	5	Table 6.2.4-7	
NS_14	6.6.3.3.7	26	10, 15	Table 6.2.4-8	
NS_15	6.6.3.3.8	26	1.4, 3, 5, 10, 15	Table 6.2.4-9 Table 6.2.4-10	
NS_16	6.6.3.3.9	27	3, 5, 10	Table 6.2.4-11, Table 6.2.4-12, Table 6.2.4-13	
NS_17	6.6.3.3.10	28	5, 10	Table 5.6-1	N/A
NS_18	6.6.3.3.11	28	5	≥ 2	≤ 1
			10, 15, 20	≥ 1	≤ 4
NS_19	6.6.3.3.12	44	10, 15, 20	Table 6.2.4-14	
NS_20	6.2.2 6.6.2.2.1 6.6.3.2	23	5, 10, 15, 20	Table 6.2.4-15	
...					
NS_32	-	-	-	-	-

**Maximum Target Output Power**

<b>Max Target Power(dBm)</b>			
<b>Mode/Band</b>	<b>Channel</b>		
	<b>Low</b>	<b>Middle</b>	<b>High</b>
GSM 850 GPRS 1 TX Slot	31.8	31.8	31.8
GSM 850 GPRS 2 TX Slot	31.6	31.6	31.6
GSM 850 GPRS 3 TX Slot	31.3	31.3	31.3
GSM 850 GPRS 4 TX Slot	31.2	31.2	31.2
GSM 850 EDGE 1 TX Slot	26.1	26.1	26.1
GSM 850 EDGE 2 TX Slot	26.1	26.1	26.1
GSM 850 EDGE 3 TX Slot	26	26	26
GSM 850 EDGE 4 TX Slot	25.7	25.7	25.7
PCS 1900 GPRS 1 TX Slot	29.8	29.8	29.8
PCS 1900 GPRS 2 TX Slot	29.7	29.7	29.7
PCS 1900 GPRS 3 TX Slot	29.5	29.5	29.5
PCS 1900 GPRS 4 TX Slot	29.3	29.3	29.3
PCS 1900 EDGE 1 TX Slot	25.6	25.6	25.6
PCS 1900 EDGE 2 TX Slot	25.5	25.5	25.5
PCS 1900 EDGE 3 TX Slot	25.2	25.2	25.2
PCS 1900 EDGE 4 TX Slot	25	25	25
WCDMA Band 2	23.4	23.4	23.4
HSDPA	22	22	22
HSUPA	21.6	21.6	21.6
DC-HSDPA	21.5	21.5	21.5
HSPA+	21	21	21
WCDMA Band 5	23.5	23.5	23.5
HSDPA	22.5	22.5	22.5
HSUPA	21.9	21.9	21.9
DC-HSDPA	22	22	22
HSPA+	21.9	21.9	21.9
LTE Band 2	24.1	24.1	24.1
LTE Band 5	23.8	23.8	23.8
LTE Band 7	23.1	23.1	23.1
WLAN 2.4G(802.11b)	14.8	14.8	14.8
WLAN 2.4G (802.11g)	14	14	14
WLAN 2.4G (802.11n ht20)	13	13	13
WLAN 2.4G (802.11n ht40)	13	13	13
WLAN 5.2G(802.11a)	15	15	15
WLAN 5.2G(802.11 ht20)	13	13	13
WLAN 5.2G(802.11 ht40)	13	13	13
WLAN 5.8G(802.11a)	15.5	15.5	15.5
WLAN 5.8G(802.11 ht20)	13	13	13
WLAN 5.8G(802.11 ht40)	15	15	15
Bluetooth BDR/EDR	5	5	5
Bluetooth LE	5	5	5
ANT <sup>+</sup>	3	3	3

**Test Results:**

**GPRS:**

Band	Channel No.	Frequency (MHz)	RF Output Power (dBm)			
			1 slot	2 slots	3 slots	4 slots
GSM 850	128	824.2	31.61	31.46	31.10	31.07
	190	836.6	<b>31.68</b>	31.45	31.16	31.01
	251	848.8	31.63	31.29	31.07	31.04
PCS 1900	512	1850.2	29.64	29.45	29.25	29.14
	661	1880	<b>29.67</b>	29.59	29.35	29.21
	810	1909.8	29.31	29.18	28.98	28.93

**EDGE:**

Band	Channel No.	Frequency (MHz)	RF Output Power (dBm)			
			1 slot	2 slots	3 slots	4 slots
GSM 850	128	824.2	25.91	25.98	25.86	25.62
	190	836.6	26.03	25.84	25.67	25.58
	251	848.8	26.02	25.79	25.54	25.47
PCS 1900	512	1850.2	25.19	25.13	24.92	24.64
	661	1880	25.49	25.36	25.10	24.90
	810	1909.8	25.19	25.00	24.73	24.64

For SAR, the time based average power is relevant, the difference in between depends on the duty cycle of the TDMA signal.

Number of Time slot	1	2	3	4
Duty Cycle	1:8	1:4	1:2.66	1:2
Time based Ave. power compared to slotted Ave. power	-9 dB	-6 dB	-4.25 dB	-3 dB
Crest Factor	8	4	2.66	2

**The time based average power for GPRS**

Band	Channel No.	Frequency (MHz)	Time based average Power (dBm)			
			1 slot	2 slot	3 slots	4 slots
GSM 850	128	824.2	22.61	25.46	26.85	<b>28.07</b>
	190	836.6	22.68	25.45	26.91	28.01
	251	848.8	22.63	25.29	26.82	28.04
PCS 1900	512	1850.2	20.64	23.45	25	26.14
	661	1880	20.67	23.59	25.1	<b>26.21</b>
	810	1909.8	20.31	23.18	24.73	25.93

**The time based average power for EDGE**

Band	Channel No.	Frequency (MHz)	Time based average Power (dBm)			
			1 slot	2 slot	3 slots	4 slots
GSM 850	128	824.2	16.91	19.98	21.61	22.62
	190	836.6	17.03	19.84	21.42	22.58
	251	848.8	17.02	19.79	21.29	22.47
PCS 1900	512	1850.2	16.19	19.13	20.67	21.64
	661	1880	16.49	19.36	20.85	21.9
	810	1909.8	16.19	19	20.48	21.64

**Note:**

1. Rohde & Schwarz Radio Communication Tester (CMU200) was used for the measurement of GSM peak and average output power for active timeslots.
2. For GPRS, 1, 2, 3 and 4 timeslots has been activated separately with power level 3(850 MHz band) and 3(1900 MHz band).
3. According to KDB941225D01-SAR for EGPRS mode are not required when the source-based time-averaged output power for data mode is lower than that in the normal GPRS mode.

**WCDMA:  
Results (12.2kbps RMC)**

Band	Frequency (MHz)	RF Output Power (dBm)
WCDMA Band 2	1852.4	<b>23.32</b>
	1880	23.06
	1907.6	23.18
WCDMA Band 5	826.4	23.18
	836.6	<b>23.35</b>
	846.6	23.28

**Results (HSDPA)**

Band	Frequency (MHz)	RF Output Power (dBm)			
		Subset 1	Subset 2	Subset 3	Subset 4
WCDMA Band 2	1852.4	21.78	21.74	21.03	20.88
	1880	21.78	21.56	21.28	20.75
	1907.6	21.88	21.40	21.11	20.60
WCDMA Band 5	826.4	22.38	22.10	21.60	20.95
	836.6	22.21	21.99	21.83	21.17
	846.6	22.30	22.23	21.89	21.26

**Results (HSUPA)**

Band	Frequency (MHz)	RF Output Power (dBm)				
		Subset 1	Subset 2	Subset 3	Subset 4	Subset 5
WCDMA Band 2	1852.4	21.40	21.06	20.92	20.58	20.42
	1880	21.47	21.15	20.89	20.61	20.44
	1907.6	21.36	21.08	20.79	20.54	20.53
WCDMA Band 5	826.4	21.54	21.56	21.13	20.89	20.59
	836.6	21.59	21.37	21.11	21.04	20.54
	846.6	21.75	21.60	21.39	20.97	20.58

**Results (DC-HSDPA)**

Band	Frequency (MHz)	RF Output Power (dBm)			
		Subset 1	Subset 2	Subset 3	Subset 4
WCDMA Band 2	1852.4	21.10	21.06	20.99	20.59
	1880	21.37	21.04	20.82	20.68
	1907.6	21.23	21.15	20.75	20.47
WCDMA Band 5	826.4	21.56	21.21	21.89	21.27
	836.6	21.52	21.21	21.90	21.52
	846.6	21.67	21.24	20.95	20.48

**Results (HSPA+)**

Band	Frequency (MHz)	RF Output Power (dBm)
WCDMA Band 2	1852.4	20.92
	1880	20.83
	1907.6	20.86
WCDMA Band 5	826.4	21.67
	836.6	21.72
	846.6	21.76

**Note:**

1. The default test configuration is to measure SAR with an established radio link between the EUT and a communication test set using a 12.2 kbps RMC (reference measurement Channel) Configured in Test Loop Model 1.
2. KDB 941225 D01-Body SAR is not required for HSUPA/HSDPA/DC-HSDPA/HSPA+ when the maximum average output of each RF channel is less than ¼ dB higher than measured 12.2kbps RMC or the maximum SAR for 12.2kbps RMC is < 75% of SAR limit.

**LTE Band 2:**

Test Bandwidth	Test Modulation	Resource Block & RB offset	Target MPR	Meas MPR	Low Channel (dBm)	Middle Channel (dBm)	High Channel (dBm)
1.4M	QPSK	RB1#0	0	0	22.87	23.28	23.56
		RB1#3	0	0	22.91	23.4	23.6
		RB1#5	0	0	22.99	23.32	23.72
		RB3#0	1	1	23.04	23.33	23.85
		RB3#3	1	1	23.27	23.45	23.56
		RB6#0	1	1	21.98	22.66	22.58
	16-QAM	RB1#0	1	1	21.88	22.59	22.81
		RB1#3	1	1	21.92	22.6	22.94
		RB1#5	2	2	21.89	22.54	22.83
		RB3#0	2	2	21.87	22.39	22.46
		RB3#3	2	2	21.73	22.29	22.53
		RB6#0	2	2	21.08	21.6	21.65
3M	QPSK	RB1#0	0	0	22.94	23.42	23.71
		RB1#8	0	0	22.76	23.3	23.65
		RB1#14	0	0	22.75	23.46	23.75
		RB6#0	1	1	21.9	22.35	22.86
		RB6#9	1	1	21.96	22.3	22.76
		RB15#0	1	1	22.02	22.42	22.67
	16-QAM	RB1#0	1	1	22.31	23.16	22.56
		RB1#8	1	1	21.92	23.13	22.31
		RB1#14	1	1	21.96	23.44	22.22
		RB6#0	2	2	20.81	21.71	21.62
		RB6#9	2	2	20.95	21.73	21.86
		RB15#0	2	2	21.2	21.51	21.87
5M	QPSK	RB1#0	0	0	22.74	23.27	23.35
		RB1#13	0	0	22.82	23.46	23.64
		RB1#24	0	0	22.85	23.47	23.56
		RB15#0	1	1	21.94	22.3	22.76
		RB15#10	1	1	22.23	22.54	22.63
		RB25#0	1	1	21.91	22.35	22.62
	16-QAM	RB1#0	1	1	21.2	22.43	22.82
		RB1#13	1	1	20.95	21.99	22.43
		RB1#24	1	1	21.13	22.57	22.06
		RB15#0	2	2	20.73	21.41	21.5
		RB15#10	2	2	20.9	21.27	21.55
		RB25#0	2	2	21.14	21.49	21.59

Test Bandwidth	Test Modulation	Resource Block & RB offset	Target MPR	Meas MPR	Low Channel (dBm)	Middle Channel (dBm)	High Channel (dBm)
10M	QPSK	RB1#0	0	0	23.14	23.42	<b>24.03</b>
		RB1#25	0	0	23.47	23.63	23.67
		RB1#49	1	1	23.36	23.5	23.72
		RB25#0	1	1	21.95	22.38	23.02
		RB25#25	1	1	22.19	22.66	22.72
		RB50#0	1	1	22	22.49	22.83
	16-QAM	RB1#0	1	1	22.03	22.85	23.09
		RB1#25	1	1	22.39	23.04	22.62
		RB1#49	1	1	22.32	23.16	22.27
		RB25#0	2	2	21.09	21.7	22.1
		RB25#25	2	2	21.24	21.68	21.63
		RB50#0	2	2	21.04	21.46	21.75
15M	QPSK	RB1#0	0	0	23.1	23.51	23.8
		RB1#38	0	0	22.95	23.18	23.57
		RB1#74	1	1	23.12	23.64	23.65
		RB36#0	1	1	22.05	22.53	22.95
		RB36#39	1	1	22.28	22.6	22.7
		RB75#0	1	1	22.14	22.46	22.8
	16-QAM	RB1#0	1	1	22.33	22.9	22.82
		RB1#38	1	1	22.44	22.39	22.68
		RB1#74	2	2	22.69	22.78	23.03
		RB36#0	2	2	21.12	21.58	21.76
		RB36#39	2	2	21.26	21.41	21.86
		RB75#0	2	2	21.33	21.33	22.06
20M	QPSK	RB1#0	0	0	23.4	23.73	23.87
		RB1#50	0	0	23.75	23.9	23.83
		RB1#99	0	0	23.33	23.7	23.64
		RB50#0	1	1	22.32	22.49	22.72
		RB50#50	1	1	23.56	23.66	23.43
		RB100#0	1	1	22.24	22.64	22.82
	16-QAM	RB1#0	1	1	21.95	22.91	23.55
		RB1#50	1	1	22.19	23.23	23.52
		RB1#99	2	2	22.23	23.11	23.29
		RB50#0	2	2	21.31	21.71	21.85
		RB50#50	2	2	21.46	21.65	21.79
		RB100#0	2	2	21.31	21.65	21.9



**LTE Band 5:**

Test Bandwidth	Test Modulation	Resource Block & RB offset	Target MPR	Meas MPR	Low Channel (dBm)	Middle Channel (dBm)	High Channel (dBm)
1.4M	QPSK	RB1#0	0	0	22.85	23.26	23.23
		RB1#3	0	0	23.3	23.34	23.22
		RB1#5	0	0	23.26	23.12	23.12
		RB3#0	1	1	23.27	23.22	23.27
		RB3#3	1	1	23.42	23.19	23.33
		RB6#0	1	1	22.45	22.45	22.23
	16-QAM	RB1#0	1	1	22.84	22.45	22.52
		RB1#3	1	1	22.81	22.44	22.25
		RB1#5	2	2	22.57	22.35	22.5
		RB3#0	2	2	22.48	22.65	22.24
		RB3#3	2	2	22.57	22.06	22.05
		RB6#0	2	2	21.44	21.3	20.95
3M	QPSK	RB1#0	0	0	23.31	23.26	23.31
		RB1#8	0	0	23.29	23.36	23.21
		RB1#14	1	1	23.31	23.3	23.14
		RB6#0	1	1	22.43	22.52	22.62
		RB6#9	1	1	22.28	22.47	22.18
		RB15#0	1	1	22.44	22.59	22.57
	16-QAM	RB1#0	1	1	22.52	21.67	22.49
		RB1#8	1	1	22.32	21.95	22.17
		RB1#14	2	2	22.76	22.04	22.46
		RB6#0	2	2	21.48	21.64	21.71
		RB6#9	2	2	21.47	21.57	21.29
		RB15#0	2	2	21.54	21.43	21.57
5M	QPSK	RB1#0	0	0	23.4	23.09	23.18
		RB1#13	0	0	23.38	23.19	23.25
		RB1#24	0	0	23.47	23.24	23.12
		RB15#0	1	1	22.47	22.53	22.54
		RB15#10	1	1	22.46	22.61	22.43
		RB25#0	1	1	22.35	22.39	22.55
	16-QAM	RB1#0	1	1	22.51	22.46	21.65
		RB1#13	1	1	22.43	22.36	21.53
		RB1#24	1	1	22.75	22.48	21.44
		RB15#0	2	2	21.23	21.47	21.43
		RB15#10	2	2	21.43	21.52	21.2
		RB25#0	2	2	21.51	21.26	21.26

Test Bandwidth	Test Modulation	Resource Block & RB offset	Target MPR	Meas MPR	Low Channel (dBm)	Middle Channel (dBm)	High Channel (dBm)
10M	QPSK	RB1#0	0	0	23.38	23.52	<b>23.73</b>
		RB1#25	0	0	23.55	23.15	23.4
		RB1#49	1	1	23.45	23.62	23.12
		RB25#0	1	1	22.52	23.27	22.38
		RB25#25	1	1	22.51	22.54	22.46
		RB50#0	1	1	22.52	22.57	22.4
	16-QAM	RB1#0	1	1	22.76	22.83	22.82
		RB1#25	1	1	22.74	22.59	22.82
		RB1#49	2	2	22.77	22.67	22.23
		RB25#0	2	2	21.39	21.57	21.56
		RB25#25	2	2	21.49	21.62	21.41
		RB50#0	2	2	21.53	21.58	21.53

**LTE Band 7:**

Test Bandwidth	Test Modulation	Resource Block & RB offset	Target MPR	Meas MPR	Low Channel (dBm)	Middle Channel (dBm)	High Channel (dBm)
5M	QPSK	RB1#0	0	0	22.43	22.53	22.5
		RB1#13	0	0	22.37	22.68	22.58
		RB1#24	0	0	22.38	22.61	22.44
		RB15#0	1	1	21.65	21.43	21.61
		RB15#10	1	1	21.63	21.44	21.64
		RB25#0	1	1	21.8	21.57	21.73
	16-QAM	RB1#0	1	1	20.86	21.65	21.11
		RB1#13	1	1	20.66	21.36	21.01
		RB1#24	2	2	20.79	21.61	21.54
		RB15#0	2	2	20.72	20.39	20.41
		RB15#10	2	2	20.61	20.3	20.43
		RB25#0	2	2	20.79	20.48	20.56
10M	QPSK	RB1#0	0	0	22.69	22.53	22.47
		RB1#25	0	0	<b>23.01</b>	22.45	22.6
		RB1#49	1	1	22.83	22.3	22.49
		RB25#0	1	1	21.9	21.48	21.8
		RB25#25	1	1	21.92	21.4	21.5
		RB50#0	1	1	21.73	21.46	21.66
	16-QAM	RB1#0	1	1	21.81	21.9	21.38
		RB1#25	1	1	21.77	21.47	21.18
		RB1#49	1	1	21.51	21.47	21.46
		RB25#0	2	2	20.8	20.43	20.69
		RB25#25	2	2	20.47	20.52	20.74
		RB50#0	2	2	20.57	20.66	20.74
15M	QPSK	RB1#0	0	0	22.8	22.71	22.64
		RB1#38	0	0	22.37	22.47	22.56
		RB1#74	0	0	22.47	22.46	22.67
		RB36#0	1	1	21.6	22.72	22.74
		RB36#39	1	1	21.29	22.42	22.54
		RB75#0	1	1	21.54	22.62	22.75
	16-QAM	RB1#0	1	1	21.83	22.93	22.04
		RB1#38	1	1	21.57	22.4	22.48
		RB1#74	1	1	21.68	22.45	22.75
		RB36#0	2	2	20.65	22.55	22.72
		RB36#39	2	2	20.37	22.39	22.78
		RB75#0	2	2	20.66	22.48	22.78

Test Bandwidth	Test Modulation	Resource Block & RB offset	Target MPR	Meas MPR	Low Channel (dBm)	Middle Channel (dBm)	High Channel (dBm)
20M	QPSK	RB1#0	0	0	22.01	22.65	22.63
		RB1#50	0	0	22.81	22.92	22.61
		RB1#99	1	1	22.48	22.49	22.42
		RB50#0	1	1	22.64	22.82	21.53
		RB50#50	1	1	22.57	21.51	21.49
		RB100#0	1	1	22.45	21.68	21.56
	16-QAM	RB1#0	1	1	22.87	22.67	21.36
		RB1#50	1	1	22.02	21.99	21.31
		RB1#99	2	2	21.63	22.06	21.35
		RB50#0	2	2	20.77	20.68	20.9
		RB50#50	2	2	20.71	20.64	20.59
		RB100#0	2	2	20.7	20.81	20.8

**WLAN 2.4G:**

Mode	Frequency (MHz)	Data Rate	RF Output Power(dBm)
802.11b	2412	1Mbps	14.50
	2437		<b>14.75</b>
	2462		14.31
802.11g	2412	6Mbps	13.82
	2437		13.19
	2462		13.62
802.11n ht20	2412	MCS0	12.90
	2437		12.26
	2462		12.84
802.11n ht40	2412	MCS0	12.92
	2437		12.74
	2462		12.96

**WLAN 5.2G:**

Mode	Channel frequency (MHz)	Data Rate	Conducted Average Output Power(dBm)
802.11a	5180	6Mbps	<b>14.86</b>
	5200		14.72
	5240		14.57
802.11n ht20	5180	MCS0	12.83
	5200		12.71
	5240		12.69
802.11n ht40	5190	MCS0	12.37
	5230		12.91

**WLAN 5.8G:**

Mode	Channel frequency (MHz)	Data Rate	Conducted Average Output Power(dBm)
802.11a	5745	6Mbps	<b>15.32</b>
	5785		15.17
	5825		15.01
802.11n ht20	5745	MCS0	12.49
	5785		12.96
	5825		12.42
802.11n ht40	5755	MCS0	14.53
	5795		13.27

**Bluetooth:**

Mode	Channel frequency (MHz)	RF Output Power (dBm)
BDR(GFSK)	2402	4.83
	2441	<b>4.98</b>
	2449	4.63
	2480	4.83
EDR( $\pi/4$ -DQPSK)	2402	4.87
	2441	4.44
	2448	4.91
	2480	4.93
EDR(8DPSK)	2402	4.94
	2441	0.92
	2448	1.40
	2480	0.67
BLE 1M	2402	4.83
	2440	4.98
	2480	4.63
ANT <sup>+</sup>	2457	2.82

## Standalone SAR test exclusion considerations

### Antenna Location

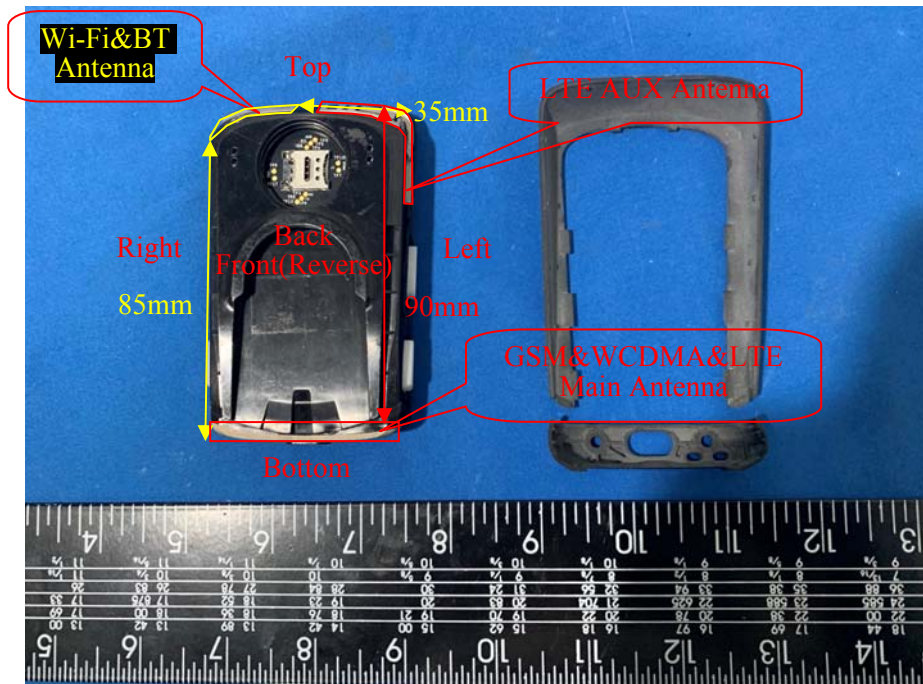

### Antenna Distance To Edge

Antenna Distance To Edge(mm)						
Antenna	Back	Front	Left	Right	Top	Bottom
WWAN(GSM/WCDMA/LTE)	< 5	< 5	< 5	< 5	90	< 5
Wi-Fi&BT Antenna	< 5	< 5	35	< 5	< 5	85

### Standalone SAR test exclusion considerations(KDB)

Mode	Frequency (MHz)	Pavg (dBm)	Pavg (mW)	Distance (mm)	Calculated value	Threshold (1-g)	SAR Test Exclusion
ANT <sup>+</sup>	2457	3	2	0	0.63	3	YES
Bluetooth	2480	5	3.2	0	1.01	3	YES
WLAN 2.4G	2462	14.8	30.2	0	9.48	3	No
WLAN 5.2G	5240	15	31.6	0	14.47	3	No
WLAN 5.8G	5785	15.5	35.5	0	17.08	3	No

**NOTE:**

The 1-g and 10-g SAR test exclusion thresholds for 100 MHz to 6 GHz at test separation distances ≤ 50 mm are determined by:

$$[(\text{max. power of channel, including tune-up tolerance, mW}) / (\text{min. test separation distance, mm})] \cdot [\sqrt{f(\text{GHz})}] \leq 3.0 \text{ for 1-g SAR and } \leq 7.5 \text{ for 10-g extremity SAR, where}$$

1. f(GHz) is the RF channel transmit frequency in GHz.
2. Power and distance are rounded to the nearest mW and mm before calculation.
3. The result is rounded to one decimal place for comparison.
4. When the minimum test separation distance is < 5 mm, a distance of 5 mm is applied to determine SAR test Exclusion.

**Standalone SAR test exclusion considerations(RSS-102)**

Mode	Frequency (MHz)	Pavg (dBm)	Antenna Gain (dBi)	Pavg (mW)	Distance (mm)	Threshold (Power,mW)	SAR Test Exclusion
ANT <sup>+</sup>	2457	3	0.7	2.3	0	3.99	Yes
Bluetooth	2480	5	0.5	3.5	0	3.94	Yes
WLAN 2.4G	2462	14.8	0.5	33.9	0	3.98	NO
WLAN 5.2G	5240	15	0.5	35.5	0	1.24	NO
WLAN 5.8G	5785	15.5	0.5	39.8	0	1.01	NO

**Standalone SAR estimation:**

Mode	Frequency (MHz)	Pavg (dBm)	Pavg (mW)	Distance (mm)	Estimated 1-g (W/kg)
BT Body	2480	5	3.2	5	0.13

When standalone SAR test exclusion applies to an antenna that transmits simultaneously with other antennas, the standalone SAR must be estimated according to following to determine simultaneous transmission SAR test exclusion:

$$[(\text{max. power of channel, including tune-up tolerance, mW}) / (\text{min. test separation distance, mm})] \cdot [\sqrt{f(\text{GHz})/x}]$$

W/kg for test separation distances ≤ 50 mm;

where x = 7.5 for 1-g SAR.

When the minimum test separation distance is < 5 mm, a distance of 5 mm is applied to determine SAR test Exclusion.

**SAR test exclusion for the EUT edge considerations Result**

Mode	Back Edge	Front Edge	Left Edge	Right Edge	Top Edge	Bottom Edge
GSM 850	Required	Required	Required	Required	Exclusion	Required
PCS 1900	Required	Required	Required	Required	Exclusion	Required
WCDMA Band 2	Required	Required	Required	Required	Exclusion	Required
WCDMA Band 5	Required	Required	Required	Required	Exclusion	Required
LTE Band 2	Required	Required	Required	Required	Exclusion	Required
LTE Band 4	Required	Required	Required	Required	Exclusion	Required
LTE Band 5	Required	Required	Required	Required	Exclusion	Required
LTE Band 7	Required	Required	Required	Required	Exclusion	Required
WLAN 2.4G	Required	Required	Exclusion	Required	Required	Exclusion
WLAN 5.2G	Required	Required	Exclusion	Required	Required	Exclusion
WLAN 5.8G	Required	Required	Exclusion	Required	Required	Exclusion

**Note:**

**Required:** The distance to Edge is less than 25mm, testing is required.

**Exclusion\*:** SAR test exclusion evaluation has been done above.

**Exclusion:** The distance to Edge is more than 25 mm, testing is not required.

## SAR MEASUREMENT RESULTS

---

This page summarizes the results of the performed dosimetric evaluation.

### SAR Test Data

#### Environmental Conditions

<b>Temperature:</b>	23.4-24 °C	22.2-23.6 °C	21.4-22.1 °C
<b>Relative Humidity:</b>	40 %	40 %	39 %
<b>ATM Pressure:</b>	100.6 kPa	100.8 kPa	100.7 kPa
<b>Test Date:</b>	2020/9/13	2020/9/14	2020/9/15

*Testing was performed by Gaochao Gong, Sam Liang, William Ye.*



**GSM 850:**

EUT Position	Frequency (MHz)	Test Mode	Max Power (dBm)		Scaled Factor	1g SAR (W/kg)			Plot
			Meas.	Rated		Meas.	Rated	Corrected SAR	
Body Front (5mm)	824.2	GPRS	/	/	/	/	/	/	/
	836.6	GPRS	31.01	31.2	1.045	0.328	0.343	0.34	1#
	848.8	GPRS	/	/	/	/	/	/	/
Body Back (5mm)	824.2	GPRS	/	/	/	/	/	/	/
	836.6	GPRS	31.01	31.2	1.045	0.605	0.632	0.63	2#
	848.8	GPRS	/	/	/	/	/	/	/
Body Left (5mm)	824.2	GPRS	/	/	/	/	/	/	/
	836.6	GPRS	31.01	31.2	1.045	0.139	0.145	0.15	3#
	848.8	GPRS	/	/	/	/	/	/	/
Body Right (5mm)	824.2	GPRS	/	/	/	/	/	/	/
	836.6	GPRS	31.01	31.2	1.045	0.116	0.121	0.12	4#
	848.8	GPRS	/	/	/	/	/	/	/
Body Bottom (5mm)	824.2	GPRS	31.07	31.2	1.03	1.03	1.061	1.06	5#
	836.6	GPRS	31.01	31.2	1.045	1.05	1.097	<b>1.10</b>	<b>6#</b>
	848.8	GPRS	31.04	31.2	1.038	0.811	0.842	0.84	7#

**Note:**

1. When the 1-g SAR is  $\leq 0.8W/Kg$ , testing for other channels are optional.
2. The EUT transmit and receive through the same GSM antenna while testing SAR.
3. When SAR or MPE is not measured at the maximum power level allowed for production units, the results must be scaled to the maximum tune-up tolerance limit according to the power applied to the individual channels tested to determine compliance.
4. When the maximum output power variation across the required test channels is  $> 0.5$  dB, instead of the middle channel, the highest output power channel must be used.
5. The Multi-slot Classes of EUT is Class 12 which has maximum 4 Downlink slots and 4 Uplink slots, the maximum active slots is 5, when perform the multiple slots scan, 1DL+4UL is the worst case.
6. According to EN 62209-2:2010 ,If the correction  $\Delta SAR$  has a positive sign, the measured SAR results shall not be corrected.

**PCS 1900:**

EUT Position	Frequency (MHz)	Test Mode	Max Power (dBm)		Scaled Factor	1g SAR (W/kg)			Plot
			Meas.	Rated		Meas.	Rated	Corrected SAR	
Body Front (5mm)	1850.2	GPRS	/	/	/	/	/	/	/
	1880	GPRS	29.21	29.3	1.021	0.235	0.24	0.24	8#
	1909.8	GPRS	/	/	/	/	/	/	/
Body Back (5mm)	1850.2	GPRS	/	/	/	/	/	/	/
	1880	GPRS	29.21	29.3	1.021	0.129	0.132	0.13	9#
	1909.8	GPRS	/	/	/	/	/	/	/
Body Left (5mm)	1850.2	GPRS	/	/	/	/	/	/	/
	1880	GPRS	29.21	29.3	1.021	0.077	0.079	0.08	10#
	1909.8	GPRS	/	/	/	/	/	/	/
Body Right (5mm)	1850.2	GPRS	/	/	/	/	/	/	/
	1880	GPRS	29.21	29.3	1.021	0.173	0.177	0.18	11#
	1909.8	GPRS	/	/	/	/	/	/	/
Body Bottom (5mm)	1850.2	GPRS	29.14	29.3	1.038	0.255	0.265	0.27	12#
	1880	GPRS	29.21	29.3	1.021	0.250	0.255	0.26	13#
	1909.8	GPRS	28.93	29.3	1.089	0.299	0.326	<b>0.33</b>	<b>14#</b>

**Note:**

1. When the 1-g SAR is  $\leq 0.8W/Kg$ , testing for other channels are optional.
2. The EUT transmit and receive through the same GSM antenna while testing SAR.
3. When SAR or MPE is not measured at the maximum power level allowed for production units, the results must be scaled to the maximum tune-up tolerance limit according to the power applied to the individual channels tested to determine compliance.
4. When the maximum output power variation across the required test channels is  $> 0.5$  dB, instead of the middle channel, the highest output power channel must be used.
5. The Multi-slot Classes of EUT is Class 12 which has maximum 4 Downlink slots and 4 Uplink slots, the maximum active slots is 5, when perform the multiple slots scan, 1DL+4UL is the worst case.
6. According to EN 62209-2:2010 ,If the correction  $\Delta SAR$  has a positive sign, the measured SAR results shall not be corrected.

**WCDMA Band 2:**

EUT Position	Frequency (MHz)	Test Mode	Max Power (dBm)		Scaled Factor	1g SAR (W/kg)			Plot
			Meas.	Rated		Meas.	Rated	Corrected SAR	
Body Front (5mm)	1852.4	RMC	23.32	23.4	1.019	0.277	0.282	0.28	15#
	1880	RMC	23.06	23.4	1.081	0.205	0.222	0.22	16#
	1907.6	RMC	23.18	23.4	1.052	0.304	0.32	<b>0.32</b>	<b>17#</b>
Body Back (5mm)	1852.4	RMC	/	/	/	/	/	/	/
	1880	RMC	23.06	23.4	1.081	0.119	0.129	0.13	18#
	1907.6	RMC	/	/	/	/	/	/	/
Body Left (5mm)	1852.4	RMC	/	/	/	/	/	/	/
	1880	RMC	23.06	23.4	1.081	0.056	0.061	0.06	19#
	1907.6	RMC	/	/	/	/	/	/	/
Body Right (5mm)	1852.4	RMC	/	/	/	/	/	/	/
	1880	RMC	23.06	23.4	1.081	0.105	0.114	0.11	20#
	1907.6	RMC	/	/	/	/	/	/	/
Body Bottom (5mm)	1852.4	RMC	/	/	/	/	/	/	/
	1880	RMC	23.06	23.4	1.081	0.167	0.181	0.18	21#
	1907.6	RMC	/	/	/	/	/	/	/

**WCDMA Band 5:**

EUT Position	Frequency (MHz)	Test Mode	Max Power (dBm)		Scaled Factor	1g SAR (W/kg)			Plot
			Meas.	Rated		Meas.	Rated	Corrected SAR	
Body Front (5mm)	826.4	RMC	/	/	/	/	/	/	/
	836.6	RMC	23.35	23.5	1.035	0.296	0.306	0.31	22#
	846.6	RMC	/	/	/	/	/	/	/
Body Back (5mm)	826.4	RMC	23.18	23.5	1.076	0.409	0.44	0.44	23#
	836.6	RMC	23.35	23.5	1.035	0.423	0.438	0.44	24#
	846.6	RMC	23.28	23.5	1.052	0.436	0.459	<b>0.46</b>	<b>25#</b>
Body Left (5mm)	826.4	RMC	/	/	/	/	/	/	/
	836.6	RMC	23.35	23.5	1.035	0.209	0.216	0.22	26#
	846.6	RMC	/	/	/	/	/	/	/
Body Right (5mm)	826.4	RMC	/	/	/	/	/	/	/
	836.6	RMC	23.35	23.5	1.035	0.167	0.173	0.17	27#
	846.6	RMC	/	/	/	/	/	/	/
Body Bottom (5mm)	826.4	RMC	/	/	/	/	/	/	/
	836.6	RMC	23.35	23.5	1.035	0.360	0.373	0.37	28#
	846.6	RMC	/	/	/	/	/	/	/

**Note:**

1. When the 1-g SAR is  $\leq 0.8W/Kg$ , testing for other channels are optional.
2. The EUT transmit and receive through the same antenna while testing SAR.
3. The default test configuration is to measure SAR with an established radio link between the EUT and a communication test set using a 12.2 kbps RMC (reference measurement Channel) Configured in Test Loop Model.
4. KDB 941225 D01-Body SAR is not required for HSDPA/HSUPA/DC-HSDPA/HSPA+ when the maximum average output of each RF channel is less than ? dB higher than measured 12.2kbps RMC or the maximum SAR for 12.2kbps RMC is < 75% of SAR limit.
5. When SAR or MPE is not measured at the maximum power level allowed for production units, the results must be scaled to the maximum tune-up tolerance limit according to the power applied to the individual channels tested to determine compliance.
6. According to EN 62209-2:2010 ,If the correction  $\Delta SAR$  has a positive sign, the measured SAR results shall not be corrected.

**LTE Band 2:**

EUT Position	Frequency (MHz)	Bandwidth (MHz)	Test Mode	Max Power (dBm)		Scaled Factor	1g SAR (W/kg)			Plot
				Meas.	Rated		Meas.	Rated	Corrected SAR	
Body Front (5mm)	1860	20	1RB	/	/	/	/	/	/	/
	1880	20	1RB	23.9	24.1	1.047	0.240	0.251	0.25	29#
	1900	20	1RB	/	/	/	/	/	/	/
	1880	20	50%RB	23.66	24.1	1.107	0.163	0.18	0.18	30#
Body Back (5mm)	1860	20	1RB	/	/	/	/	/	/	/
	1880	20	1RB	23.9	24.1	1.047	0.297	0.311	0.31	31#
	1900	20	1RB	/	/	/	/	/	/	/
	1880	20	50%RB	23.66	24.1	1.107	0.258	0.286	0.29	32#
Body Left (5mm)	1860	20	1RB	/	/	/	/	/	/	/
	1880	20	1RB	23.9	24.1	1.047	0.040	0.042	0.04	33#
	1900	20	1RB	/	/	/	/	/	/	/
	1880	20	50%RB	23.66	24.1	1.107	0.020	0.022	0.02	34#
Body Right (5mm)	1860	20	1RB	23.75	24.1	1.084	0.246	0.267	0.27	35#
	1880	20	1RB	23.9	24.1	1.047	0.285	0.298	<b>0.30</b>	<b>36#</b>
	1900	20	1RB	23.83	24.1	1.064	0.284	0.302	0.30	37#
	1880	20	50%RB	23.66	24.1	1.107	0.115	0.127	0.13	38#
Body Bottom (5mm)	1860	20	1RB	/	/	/	/	/	/	/
	1880	20	1RB	23.9	24.1	1.047	0.169	0.177	0.18	39#
	1900	20	1RB	/	/	/	/	/	/	/
	1880	20	50%RB	23.66	24.1	1.107	0.093	0.103	0.10	40#

**LTE Band 5:**

EUT Position	Frequency (MHz)	Bandwidth (MHz)	Test Mode	Max Power (dBm)		Scaled Factor	1g SAR (W/kg)			Plot
				Meas.	Rated		Meas.	Rated	Corrected SAR	
Body Front (5mm)	829	10	1RB	/	/	/	/	/	/	/
	836.5	10	1RB	23.52	23.8	1.067	0.226	0.241	0.24	41#
	844	10	1RB	/	/	/	/	/	/	/
	836.5	10	50%RB	23.27	23.8	1.13	0.131	0.148	0.15	42#
Body Back (5mm)	829	10	1RB	/	/	/	/	/	/	/
	836.5	10	1RB	23.52	23.8	1.067	0.375	0.4	0.40	43#
	844	10	1RB	/	/	/	/	/	/	/
	836.5	10	50%RB	23.27	23.8	1.13	0.205	0.232	0.23	44#
Body Left (5mm)	829	10	1RB	/	/	/	/	/	/	/
	836.5	10	1RB	23.52	23.8	1.067	0.290	0.309	0.31	45#
	844	10	1RB	/	/	/	/	/	/	/
	836.5	10	50%RB	23.27	23.8	1.13	0.163	0.184	0.18	46#
Body Right (5mm)	829	10	1RB	/	/	/	/	/	/	/
	836.5	10	1RB	23.52	23.8	1.067	0.162	0.173	0.17	47#
	844	10	1RB	/	/	/	/	/	/	/
	836.5	10	50%RB	23.27	23.8	1.13	0.088	0.099	0.10	48#
Body Bottom (5mm)	829	10	1RB	23.38	23.8	1.102	0.312	0.344	0.34	49#
	836.5	10	1RB	23.52	23.8	1.067	0.397	0.424	<b>0.42</b>	<b>50#</b>
	844	10	1RB	23.73	23.8	1.016	0.314	0.319	0.32	51#
	836.5	10	50%RB	23.27	23.8	1.13	0.282	0.319	0.32	52#

**LTE Band 7:**

EUT Position	Frequency (MHz)	Bandwidth (MHz)	Test Mode	Max Power (dBm)		Scaled Factor	1g SAR (W/kg)			Plot
				Meas.	Rated		Meas.	Rated	Corrected SAR	
Body Front (5mm)	2510	20	1RB	/	/	/	/	/	/	/
	2535	20	1RB	22.92	23.1	1.042	0.294	0.306	0.31	53#
	2560	20	1RB	/	/	/	/	/	/	/
	2535	20	50%RB	22.82	23.1	1.067	0.174	0.186	0.19	54#
Body Back (5mm)	2510	20	1RB	/	/	/	/	/	/	/
	2535	20	1RB	22.92	23.1	1.042	0.153	0.159	0.16	55#
	2560	20	1RB	/	/	/	/	/	/	/
	2535	20	50%RB	22.82	23.1	1.067	0.127	0.136	0.14	56#
Body Left (5mm)	2510	20	1RB	/	/	/	/	/	/	/
	2535	20	1RB	22.92	23.1	1.042	0.062	0.065	0.07	57#
	2560	20	1RB	/	/	/	/	/	/	/
	2535	20	50%RB	22.82	23.1	1.067	0.048	0.051	0.05	58#
Body Right (5mm)	2510	20	1RB	22.81	23.1	1.069	0.314	0.336	0.34	59#
	2535	20	1RB	22.92	23.1	1.042	0.619	0.645	<b>0.65</b>	<b>60#</b>
	2560	20	1RB	22.61	23.1	1.119	0.219	0.245	0.25	61#
	2535	20	50%RB	22.82	23.1	1.067	0.207	0.221	0.22	62#
Body Bottom (5mm)	2510	20	1RB	/	/	/	/	/	/	/
	2535	20	1RB	22.92	23.1	1.042	0.357	0.372	0.37	<b>63#</b>
	2560	20	1RB	/	/	/	/	/	/	/
	2535	20	50%RB	22.82	23.1	1.067	0.355	0.379	0.38	64#

**Note:**

1. When the 1-g SAR is  $\leq 0.8W/Kg$ , testing for other channels are optional.
2. SAR for LTE band exposure configurations is measured according to the procedures of KDB 941225 D05 SAR for LTE Devices v02.
3. KDB941225D05-SAR for higher order modulation is required only when the highest maximum output power for the configuration in the higher order modulation is  $> 0.5$  dB higher than the same configuration in QPSK or when the reported SAR for the QPSK configuration is  $> 1.45$  W/kg
4. KDB941225D05-For QPSK with 100% RB allocation, when the reported SAR measured for the Highest output power channel is  $< 1.45$  W/kg, tests for the remaining required test channels are optional.
5. KDB941225D05- For QPSK with 100% RB allocation, SAR is not required when the highest maximum output power for 100 % RB allocation is less than the highest maximum output power in 50% and 1 RB allocations and the highest reported SAR for 1 RB and 50% RB allocation are  $\leq 0.8$  W/kg.
6. KDB941225D05- Start with the largest channel bandwidth and measure SAR for QPSK with 1 RB allocation, using the RB offset and required test channel combination with the highest maximum output power among RB offset the upper edge, middle and lower edge of each required test channel.
7. KDB941225D05- other channel bandwidths SAR test is required when the highest maximum output power of a configuration requiring testing in the smaller channel bandwidth is  $> 0.5$  dB higher than the equivalent channel configurations in the largest channel bandwidth configuration or the reported SAR of a configuration for the largest channel bandwidth is  $> 1.45$  W/kg.
8. Worst case SAR for 50% RB allocation is selected to be tested.
9. According to EN 62209-2:2010 ,If the correction  $\Delta SAR$  has a positive sign, the measured SAR results shall not be corrected.

**WLAN 2.4G:**

EUT Position	Frequency (MHz)	Test Mode	Max Power (dBm)		Scaled Factor	1g SAR (W/kg)			Plot
			Meas.	Rated		Meas.	Rated	Corrected SAR	
Body Front (5mm)	2412	802.11b	/	/	/	/	/	/	/
	2437	802.11b	14.75	14.8	1.012	0.264	0.267	0.27	65#
	2462	802.11b	/	/	/	/	/	/	/
Body Back (5mm)	2412	802.11b	14.50	14.8	1.072	0.098	0.105	0.11	66#
	2437	802.11b	14.75	14.8	1.012	0.274	0.277	<b>0.28</b>	<b>67#</b>
	2462	802.11b	14.31	14.8	1.119	0.199	0.223	0.22	68#
Body Right (5mm)	2412	802.11b	/	/	/	/	/	/	/
	2437	802.11b	14.75	14.8	1.012	0.197	0.199	0.20	69#
	2462	802.11b	/	/	/	/	/	/	/
Body Top (5mm)	2412	802.11b	/	/	/	/	/	/	/
	2437	802.11b	14.75	14.8	1.012	0.265	0.268	0.27	70#
	2462	802.11b	/	/	/	/	/	/	/

**Note:**

1. When the 1-g SAR is  $\leq 0.8W/kg$ , testing for other channels are optional.
2. When SAR or MPE is not measured at the maximum power level allowed for production units, the results must be scaled to the maximum tune-up tolerance limit according to the power applied to the individual channels tested to determine compliance.
3. KDB 248227 D01-SAR measurement is not required for 2.4 GHz OFDM(801.11g/n) when the highest reported SAR for DSSS(802.11b) is  $\leq 1.2 W/kg$ , and the output power for DSSS is not less than that for OFDM.
4. According to EN 62209-2:2010, If the correction  $\Delta SAR$  has a positive sign, the measured SAR results shall not be corrected.



**WLAN 5.2G:**

EUT Position	Frequency (MHz)	Test Mode	Max Power (dBm)		Scaled Factor	1g SAR (W/kg)			Plot
			Meas.	Rated		Meas.	Rated	Corrected SAR	
Body Front (5mm)	5180	802.11a	/	/	/	/	/	/	/
	5200	802.11a	14.72	15	1.067	0.046	0.049	0.05	71#
	5240	802.11a	/	/	/	/	/	/	/
Body Back (5mm)	5180	802.11a	14.86	15	1.033	0.078	0.081	0.08	72#
	5200	802.11a	14.72	15	1.067	0.086	0.092	<b>0.09</b>	<b>73#</b>
	5240	802.11a	14.57	15	1.104	0.083	0.092	0.09	74#
Body Right (5mm)	5180	802.11a	/	/	/	/	/	/	/
	5200	802.11a	14.72	15	1.067	0.016	0.017	0.02	75#
	5240	802.11a	/	/	/	/	/	/	/
Body Top (5mm)	5180	802.11a	/	/	/	/	/	/	/
	5200	802.11a	14.72	15	1.067	0.058	0.062	0.06	76#
	5240	802.11a	/	/	/	/	/	/	/

**WLAN 5.8G:**

EUT Position	Frequency (MHz)	Test Mode	Max Power (dBm)		Scaled Factor	1g SAR (W/kg)			Plot
			Meas.	Rated		Meas.	Rated	Corrected SAR	
Body Front (5mm)	5745	802.11a	/	/	/	/	/	/	/
	5785	802.11a	15.17	15.5	1.079	0.159	0.172	0.17	77#
	5825	802.11a	/	/	/	/	/	/	/
Body Back (5mm)	5745	802.11a	/	/	/	/	/	/	/
	5785	802.11a	15.17	15.5	1.079	0.128	0.138	0.14	78#
	5825	802.11a	/	/	/	/	/	/	/
Body Right (5mm)	5745	802.11a	/	/	/	/	/	/	/
	5785	802.11a	15.17	15.5	1.079	0.021	0.023	0.02	79#
	5825	802.11a	/	/	/	/	/	/	/
Body Top (5mm)	5745	802.11a	15.32	15.5	1.042	0.180	0.188	0.19	80#
	5785	802.11a	15.17	15.5	1.079	0.186	0.201	0.20	81#
	5825	802.11a	15.01	15.5	1.119	0.226	0.253	<b>0.25</b>	<b>82#</b>

**Note:**

1. When the 1-g SAR is  $\leq 0.8W/kg$ , testing for other channels are optional.
2. When SAR or MPE is not measured at the maximum power level allowed for production units, the results must be scaled to the maximum tune-up tolerance limit according to the power applied to the individual channels tested to determine compliance.
3. According to EN 62209-2:2010 ,If the correction  $\Delta SAR$  has a positive sign, the measured SAR results shall not be corrected.

## SAR Measurement Variability

In accordance with published RF Exposure KDB procedure 865664 D01 SAR measurement 100 MHz to 6 GHz v01. These additional measurements are repeated after the completion of all measurements requiring the same head or body tissue-equivalent medium in a frequency band. The test device should be returned to ambient conditions (normal room temperature) with the battery fully charged before it is re-mounted on the device holder for the repeated measurement(s) to minimize any unexpected variations in the repeated results

- 1) Repeated measurement is not required when the original highest measured SAR is < 0.80 W/kg; steps 2) through 4) do not apply.
- 2) When the original highest measured SAR is  $\geq 0.80$  W/kg, repeat that measurement once.
- 3) Perform a second repeated measurement only if the ratio of largest to smallest SAR for the original and first repeated measurements is > 1.20 or when the original or repeated measurement is  $\geq 1.45$  W/kg (~ 10% from the 1-g SAR limit).
- 4) Perform a third repeated measurement only if the original, first or second repeated measurement is  $\geq 1.5$  W/kg and the ratio of largest to smallest SAR for the original, first and second repeated measurements is > 1.20.

*Note: The same procedures should be adapted for measurements according to extremity and occupational exposure limits by applying a factor of 2.5 for extremity exposure and a factor of 5 for occupational exposure to the corresponding SAR thresholds.*

### The Highest Measured SAR Configuration in Each Frequency Band

#### Body

SAR probe calibration point	Frequency Band	Freq.(MHz)	EUT Position	Meas. SAR (W/kg)		Largest to Smallest SAR Ratio
				Original	Repeated	
750MHz (650~850MHz)	GSM 850	836.6	Body Bottom	1.05	1.02	<b>1.03</b>

#### Note:

1. Second Repeated Measurement is not required since the ratio of the largest to smallest SAR for the original and first repeated measurement is not > 1.20.
2. The measured SAR results **do not** have to be scaled to the maximum tune-up tolerance to determine if repeated measurements are required.
3. SAR measurement variability must be assessed for each frequency band, which is determined by the **SAR probe calibration point and tissue-equivalent medium** used for the device measurements.

**Corrected SAR Evaluation**

62209-2 © IEC:2010

– 89 –

**Annex F**  
(normative)**SAR correction for deviations of complex permittivity from targets****F.2 SAR correction formula**

From [13] and [14], a linear relationship was found between the percent change in SAR (denoted  $\Delta SAR$ ) and the percent change in the permittivity and conductivity from the target values in Table 1 (denoted  $\Delta \epsilon_r$  and  $\Delta \sigma$ , respectively). This linear relationship agrees with the results of Kuster and Balzano [48] and Bit-Babik et al. [2]. The relationship is given by:

$$\Delta SAR = c_\epsilon \Delta \epsilon_r + c_\sigma \Delta \sigma \quad (F.1)$$

where

$c_\epsilon = \partial(\Delta SAR)/\partial(\Delta \epsilon)$  is the coefficients representing the sensitivity of SAR to permittivity where SAR is normalized to output power;

$c_\sigma = \partial(\Delta SAR)/\partial(\Delta \sigma)$  is the coefficients representing the sensitivity of SAR to conductivity, where SAR is normalized to output power.

The values of  $c_\epsilon$  and  $c_\sigma$  have a simple relationship with frequency that can be described using polynomial equations. For the 1 g averaged SAR  $c_\epsilon$  and  $c_\sigma$  are given by

$$c_\epsilon = -7,854 \times 10^{-4} f^3 + 9,402 \times 10^{-3} f^2 - 2,742 \times 10^{-2} f - 0,202 6 \quad (F.2)$$

$$c_\sigma = 9,804 \times 10^{-3} f^3 - 8,661 \times 10^{-2} f^2 + 2,981 \times 10^{-2} f + 0,782 9 \quad (F.3)$$

where

$f$  is the frequency in GHz.

For the 10 g averaged SAR, the variables  $c_\epsilon$  and  $c_\sigma$  are given by:

$$c_\epsilon = 3,456 \times 10^{-3} f^3 - 3,531 \times 10^{-2} f^2 + 7,675 \times 10^{-2} f - 0,186 0 \quad (F.4)$$

$$c_\sigma = 4,479 \times 10^{-3} f^3 - 1,586 \times 10^{-2} f^2 - 0,197 2 f + 0,771 7 \quad (F.5)$$

**Corrected SAR Evaluation Table:**

Frequency (MHz)	C ε	Δ ε r	C δ	Δ δ	ΔSAR (%)
750	-0.218	-0.42	0.761	-3.03	-2.21
824.2	-0.219	0.03	0.754	-0.89	-0.68
826.4	-0.219	0.02	0.754	-0.33	-0.25
829	-0.219	0.02	0.754	0.11	0.08
836.5	-0.219	0.06	0.753	0.67	0.49
836.6	-0.219	0.03	0.753	0.89	0.66
844	-0.220	0.01	0.752	0.22	0.16
846.6	-0.220	-0.01	0.752	0.55	0.42
848.8	-0.220	-0.03	0.752	0.77	0.59
1850.2	-0.226	0.41	0.604	-0.64	-0.48
1852.4	-0.226	0.33	0.603	-0.43	-0.33
1860	-0.226	0.24	0.602	-0.21	-0.18
1880	-0.226	0.15	0.598	-0.07	-0.08
1900	-0.226	0.05	0.594	0.14	0.07
1907.6	-0.226	-0.04	0.593	0.36	0.22
1909.8	-0.226	-0.07	0.592	0.57	0.35
2412	-0.225	0.04	0.489	-0.45	-0.23
2437	-0.225	0.07	0.483	-0.28	-0.15
2450	-0.225	-0.01	0.480	0.06	0.03
2462	-0.225	0.01	0.478	-0.06	-0.03
2510	-0.225	0.04	0.467	-0.32	-0.16
2535	-0.224	0.04	0.462	-0.63	-0.30
2560	-0.224	0.03	0.456	-0.42	-0.20
2600	-0.224	-0.72	0.447	-0.1	0.12
5180	-0.202	0.03	-0.024	-0.04	-0.01
5200	-0.201	-0.04	-0.026	-0.17	0.01
5240	-0.201	-0.02	-0.028	-0.19	0.01
5250	-0.201	-0.37	-0.029	0.32	0.07
5745	-0.199	0.01	-0.045	-0.11	0.00
5785	-0.199	0.04	-0.045	-0.02	-0.01
5800	-0.199	-0.01	-0.045	0.4	-0.02
5825	-0.199	-0.03	-0.044	0.3	-0.01

$$\Delta SAR = c_{\epsilon} \Delta \epsilon_r + c_{\sigma} \Delta \sigma$$

$$c_{\epsilon} = -7,854 \times 10^{-4} f^3 + 9,402 \times 10^{-3} f^2 - 2,742 \times 10^{-2} f - 0,2026 \tag{F.2}$$

$$c_{\sigma} = 9,804 \times 10^{-3} f^3 - 8,661 \times 10^{-2} f^2 + 2,981 \times 10^{-2} f + 0,7829 \tag{F.3}$$

Corrected SAR = Measured SAR \* ((100 + (ΔSAR x -1)) /100)

## SAR SIMULTANEOUS TRANSMISSION DESCRIPTION

### Simultaneous Transmission:

Description of Simultaneous Transmit Capabilities		
Transmitter Combination	Simultaneous?	Hotspot?
WWAN(GSM/WCDMA/LTE)+WLAN 2.4G/5G	√	√
WWAN(GSM/WCDMA/LTE)+Bluetooth	√	×
WLAN 2.4G/5G+Bluetooth	×	×
WLAN 2.4G+ WLAN 5G	×	×

### Simultaneous and Hotspot SAR test exclusion considerations:

Mode(SAR1+SAR2)	Position	Reported SAR(W/kg)		ΣSAR < 1.6W/kg
		SAR1	SAR2	
GSM 850+Bluetooth	Body Front	0.34	0.13	0.47
	Body Back	0.63	0.13	0.76
	Body Left	0.15	0.13	0.28
	Body Right	0.12	0.13	0.25
	Body Bottom	1.10	0.13	<b>1.23</b>
PCS1900 +Bluetooth	Body Front	0.24	0.13	0.37
	Body Back	0.13	0.13	0.26
	Body Left	0.08	0.13	0.21
	Body Right	0.18	0.13	0.31
	Body Bottom	0.33	0.13	0.46
WCDMA Band 2+Bluetooth	Body Front	0.32	0.13	0.45
	Body Back	0.13	0.13	0.26
	Body Left	0.06	0.13	0.19
	Body Right	0.11	0.13	0.24
	Body Bottom	0.18	0.13	0.31
WCDMA Band 5+Bluetooth	Body Front	0.31	0.13	0.44
	Body Back	0.46	0.13	0.59
	Body Left	0.22	0.13	0.35
	Body Right	0.17	0.13	0.30
	Body Bottom	0.37	0.13	0.50
LTE Band 2+Bluetooth	Body Front	0.25	0.13	0.38
	Body Back	0.31	0.13	0.44
	Body Left	0.04	0.13	0.17
	Body Right	0.30	0.13	0.43
	Body Bottom	0.18	0.13	0.31
LTE Band 5+Bluetooth	Body Front	0.24	0.13	0.37
	Body Back	0.40	0.13	0.53
	Body Left	0.31	0.13	0.44
	Body Right	0.17	0.13	0.3
	Body Bottom	0.42	0.13	0.55

Mode(SAR1+SAR2)	Position	Reported SAR(W/kg)		$\Sigma$ SAR < 1.6W/kg
		SAR1	SAR2	
LTE Band 7+Bluetooth	Body Front	0.31	0.13	0.44
	Body Back	0.16	0.13	0.29
	Body Left	0.07	0.13	0.20
	Body Right	0.65	0.13	0.78
	Body Bottom	0.38	0.13	0.51

Mode(SAR1+SAR2)	Position	Reported SAR(W/kg)		ΣSAR < 1.6W/kg
		SAR1	SAR2	
GSM 850+WLAN 2.4G (Hotspot)	Body Front	0.34	0.27	0.61
	Body Back	0.63	0.28	0.91
	Body Left	0.15	NA	NA
	Body Right	0.12	0.20	0.32
	Body Bottom	1.10	NA	NA
PCS 1900+WLAN 2.4G (Hotspot)	Body Front	0.24	0.27	0.51
	Body Back	0.13	0.28	0.41
	Body Left	0.08	NA	NA
	Body Right	0.18	0.20	0.38
	Body Bottom	0.33	NA	NA
WCDMA Band 2+WLAN 2.4G (Hotspot)	Body Front	0.32	0.27	0.59
	Body Back	0.13	0.28	0.41
	Body Left	0.06	NA	NA
	Body Right	0.11	0.20	0.31
	Body Bottom	0.18	NA	NA
WCDMA Band 5+WLAN 2.4G (Hotspot)	Body Front	0.31	0.27	0.58
	Body Back	0.46	0.28	0.74
	Body Left	0.22	NA	NA
	Body Right	0.17	0.20	0.37
	Body Bottom	0.37	NA	NA
LTE Band 2+WLAN 2.4G (Hotspot)	Body Front	0.25	0.27	0.52
	Body Back	0.31	0.28	0.59
	Body Left	0.04	NA	NA
	Body Right	0.30	0.20	0.5
	Body Bottom	0.18	NA	NA
LTE Band 5+WLAN 2.4G (Hotspot)	Body Front	0.24	0.27	0.51
	Body Back	0.40	0.28	0.68
	Body Left	0.31	NA	NA
	Body Right	0.17	0.20	0.37
	Body Bottom	0.42	NA	NA
LTE Band 7+WLAN 2.4G (Hotspot)	Body Front	0.31	0.27	0.58
	Body Back	0.16	0.28	0.44
	Body Left	0.07	NA	NA
	Body Right	0.65	0.20	0.85
	Body Bottom	0.38	NA	NA



Mode(SAR1+SAR2)	Position	Reported SAR(W/kg)		ΣSAR < 1.6W/kg
		SAR1	SAR2	
GSM 850+WLAN 5.2G (Hotspot)	Body Front	0.34	0.05	0.39
	Body Back	0.63	0.09	0.72
	Body Left	0.15	NA	NA
	Body Right	0.12	0.02	0.14
	Body Bottom	1.10	NA	NA
PCS 1900+WLAN 5.2G (Hotspot)	Body Front	0.24	0.05	0.29
	Body Back	0.13	0.09	0.22
	Body Left	0.08	NA	NA
	Body Right	0.18	0.02	0.20
	Body Bottom	0.33	NA	NA
WCDMA Band 2+WLAN 5.2G (Hotspot)	Body Front	0.32	0.05	0.37
	Body Back	0.13	0.09	0.22
	Body Left	0.06	NA	NA
	Body Right	0.11	0.02	0.13
	Body Bottom	0.18	NA	NA
WCDMA Band 5+WLAN 5.2G (Hotspot)	Body Front	0.31	0.05	0.36
	Body Back	0.46	0.09	0.55
	Body Left	0.22	NA	NA
	Body Right	0.17	0.02	0.19
	Body Bottom	0.37	NA	NA
LTE Band 2+WLAN 5.2G (Hotspot)	Body Front	0.25	0.05	0.3
	Body Back	0.31	0.09	0.4
	Body Left	0.04	NA	NA
	Body Right	0.30	0.02	0.32
	Body Bottom	0.18	NA	NA
LTE Band 5+WLAN 5.2G (Hotspot)	Body Front	0.24	0.05	0.29
	Body Back	0.40	0.09	0.49
	Body Left	0.31	NA	NA
	Body Right	0.17	0.02	0.19
	Body Bottom	0.42	NA	NA
LTE Band 7+WLAN 5.2G (Hotspot)	Body Front	0.31	0.05	0.36
	Body Back	0.16	0.09	0.25
	Body Left	0.07	NA	NA
	Body Right	0.65	0.02	0.67
	Body Bottom	0.38	NA	NA

Mode(SAR1+SAR2)	Position	Reported SAR(W/kg)		ΣSAR < 1.6W/kg
		SAR1	SAR2	
GSM 850+WLAN 5.8G (Hotspot)	Body Front	0.34	0.17	0.51
	Body Back	0.63	0.14	0.77
	Body Left	0.15	NA	NA
	Body Right	0.12	0.02	0.14
	Body Bottom	1.10	NA	NA
PCS 1900+WLAN 5.8G (Hotspot)	Body Front	0.24	0.17	0.41
	Body Back	0.13	0.14	0.27
	Body Left	0.08	NA	NA
	Body Right	0.18	0.02	0.20
	Body Bottom	0.33	NA	NA
WCDMA Band 2+WLAN 5.8G (Hotspot)	Body Front	0.32	0.17	0.49
	Body Back	0.13	0.14	0.27
	Body Left	0.06	NA	NA
	Body Right	0.11	0.02	0.13
	Body Bottom	0.18	NA	NA
WCDMA Band 5+WLAN 5.8G (Hotspot)	Body Front	0.31	0.17	0.48
	Body Back	0.46	0.14	0.60
	Body Left	0.22	NA	NA
	Body Right	0.17	0.02	0.19
	Body Bottom	0.37	NA	NA
LTE Band 2+WLAN 5.8G (Hotspot)	Body Front	0.25	0.17	0.42
	Body Back	0.31	0.14	0.45
	Body Left	0.04	NA	NA
	Body Right	0.30	0.02	0.32
	Body Bottom	0.18	NA	NA
LTE Band 5+WLAN 5.8G (Hotspot)	Body Front	0.24	0.17	0.41
	Body Back	0.40	0.14	0.54
	Body Left	0.31	NA	NA
	Body Right	0.17	0.02	0.19
	Body Bottom	0.42	NA	NA
LTE Band 7+WLAN 5.8G (Hotspot)	Body Front	0.31	0.17	0.48
	Body Back	0.16	0.14	0.30
	Body Left	0.07	NA	NA
	Body Right	0.65	0.02	0.67
	Body Bottom	0.38	NA	NA

**Conclusion:**

Sum of SAR: ΣSAR ≤ 1.6 W/kg therefore simultaneous transmission SAR with Volume Scans is **not required**.

## SAR Plots

Plot 1#:GSM 850\_Body Front\_Mid

DUT: KAROO 2; Type: KAROO 2; Serial: RDG200827001-SA-S1

Communication System:Generic GPRS-4 slots; Frequency: 836.6 MHz;Duty Cycle: 1:2

Medium parameters used:  $f = 836.6$  MHz;  $\sigma = 0.908$  S/m;  $\epsilon_r = 41.514$ ;  $\rho = 1000$  kg/m<sup>3</sup>

Phantom section: Flat Section

DASY5 Configuration:

- Probe: EX3DV4 - SN7329; ConvF(9.97, 9.97, 9.97) @ 836.6 MHz; Calibrated: 2019/10/22
- Sensor-Surface: 1.4mm (Mechanical Surface Detection)
- Electronics: DAE4 Sn772; Calibrated: 2019/10/6
- Phantom: Twin SAM; Type: Twin SAM V5.0; Serial: TP:1412
- Measurement SW: DASY52, Version 52.10 (2); SEMCAD X Version 14.6.12 (7470)

**Area Scan (51x81x1):** Interpolated grid: dx=1.500 mm, dy=1.500 mm

Maximum value of SAR (interpolated) = 0.433 W/kg

**Zoom Scan (8x7x7)/Cube 0:** Measurement grid: dx=8mm, dy=8mm, dz=5mm

Reference Value = 18.17 V/m; Power Drift = -0.14 dB

Peak SAR (extrapolated) = 0.586 W/kg

**SAR(1 g) = 0.328 W/kg; SAR(10 g) = 0.234 W/kg**

Maximum value of SAR (measured) = 0.484 W/kg

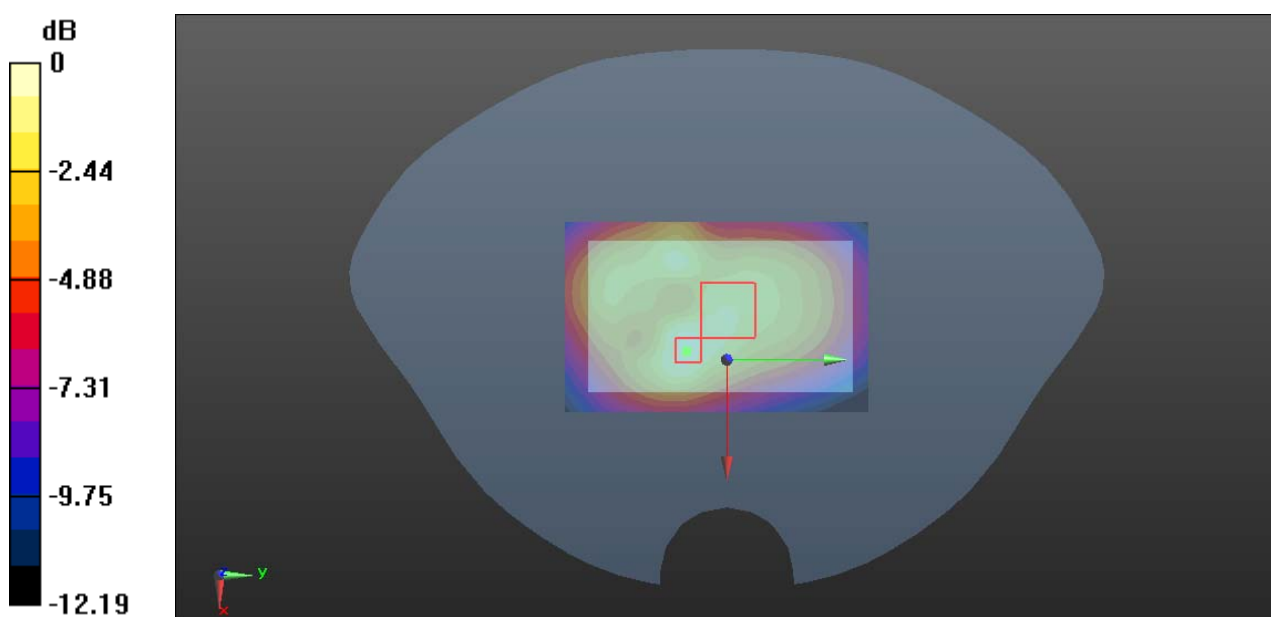

0 dB = 0.484 W/kg = -3.15 dBW/kg

**Plot 2#:GSM 850\_Body Back\_Mid**

**DUT: KAROO 2; Type: KAROO 2; Serial: RDG200827001-SA-S1**

Communication System:Generic GPRS-4 slots; Frequency: 836.6 MHz;Duty Cycle: 1:2  
 Medium parameters used:  $f = 836.6 \text{ MHz}$ ;  $\sigma = 0.908 \text{ S/m}$ ;  $\epsilon_r = 41.514$ ;  $\rho = 1000 \text{ kg/m}^3$   
 Phantom section: Flat Section

DASY5 Configuration:

- Probe: EX3DV4 - SN7329; ConvF(9.97, 9.97, 9.97) @ 836.6 MHz; Calibrated: 2019/10/22
- Sensor-Surface: 1.4mm (Mechanical Surface Detection)
- Electronics: DAE4 Sn772; Calibrated: 2019/10/6
- Phantom: Twin SAM; Type: Twin SAM V5.0; Serial: TP:1412
- Measurement SW: DASY52, Version 52.10 (2); SEMCAD X Version 14.6.12 (7470)

**Area Scan (51x81x1):** Interpolated grid:  $dx=1.500 \text{ mm}$ ,  $dy=1.500 \text{ mm}$   
 Maximum value of SAR (interpolated) = 0.787 W/kg

**Zoom Scan (6x6x7)/Cube 0:** Measurement grid:  $dx=8\text{mm}$ ,  $dy=8\text{mm}$ ,  $dz=5\text{mm}$   
 Reference Value = 19.10 V/m; Power Drift = -0.07 dB  
 Peak SAR (extrapolated) = 1.07 W/kg  
**SAR(1 g) = 0.605 W/kg; SAR(10 g) = 0.363 W/kg**  
 Maximum value of SAR (measured) = 0.849 W/kg

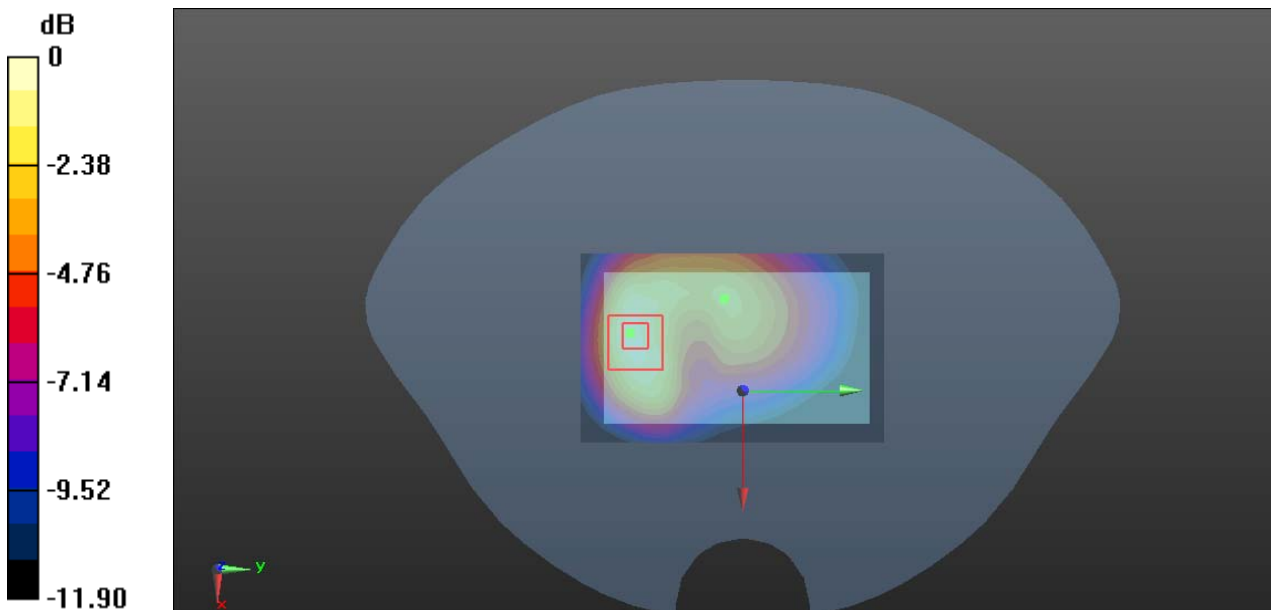

0 dB = 0.849 W/kg = -0.71 dBW/kg

**Plot 3#:GSM 850 \_Body Left\_ Mid**

**DUT: KAROO 2; Type: KAROO 2; Serial: RDG200827001-SA-S1**

Communication System:Generic GPRS-4 slots; Frequency: 836.6 MHz;Duty Cycle: 1:2

Medium parameters used: f = 836.6 MHz;  $\sigma = 0.908$  S/m;  $\epsilon_r = 41.514$ ;  $\rho = 1000$  kg/m<sup>3</sup>

Phantom section: Flat Section

DASY5 Configuration:

- Probe: EX3DV4 - SN7329; ConvF(9.97, 9.97, 9.97) @ 836.6 MHz; Calibrated: 2019/10/22
- Sensor-Surface: 1.4mm (Mechanical Surface Detection)
- Electronics: DAE4 Sn772; Calibrated: 2019/10/6
- Phantom: Twin SAM; Type: Twin SAM V5.0; Serial: TP:1412
- Measurement SW: DASY52, Version 52.10 (2); SEMCAD X Version 14.6.12 (7470)

**Area Scan (31x81x1):** Interpolated grid: dx=1.500 mm, dy=1.500 mm

Maximum value of SAR (interpolated) = 0.222 W/kg

**Zoom Scan (8x8x7)/Cube 0:** Measurement grid: dx=8mm, dy=8mm, dz=5mm

Reference Value = 11.76 V/m; Power Drift = 0.01 dB

Peak SAR (extrapolated) = 0.259 W/kg

**SAR(1 g) = 0.139 W/kg; SAR(10 g) = 0.109 W/kg**

Maximum value of SAR (measured) = 0.196 W/kg

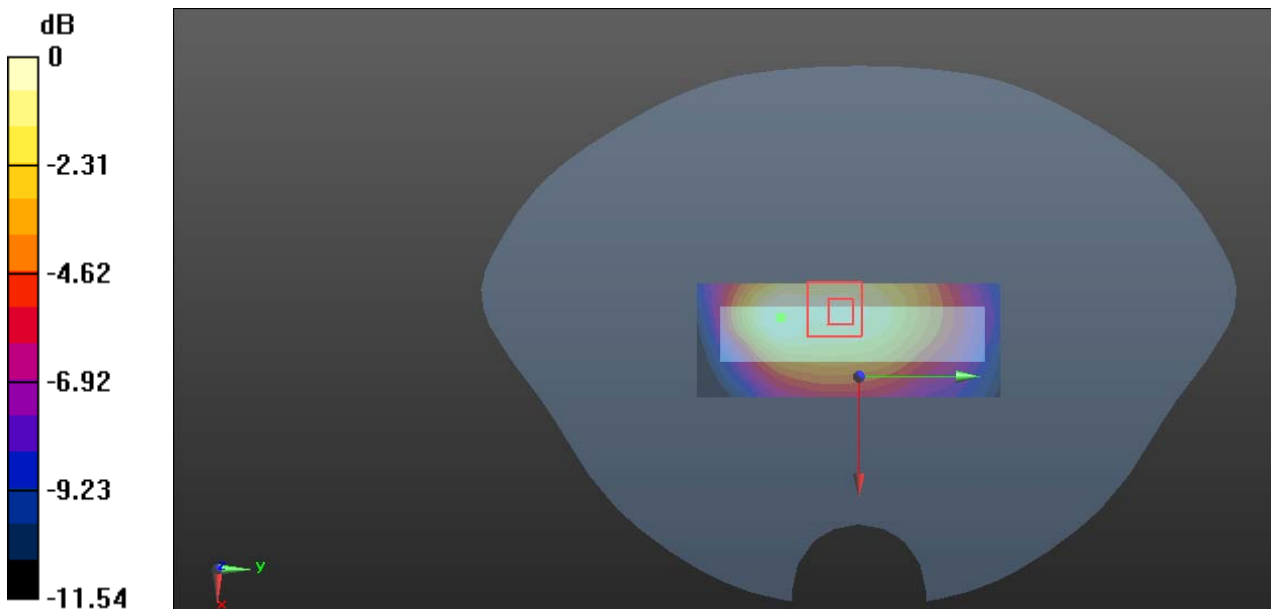

0 dB = 0.196 W/kg = -7.08 dBW/kg

**Plot 4#:GSM 850 \_Body Right\_ Mid**

**DUT: KAROO 2; Type: KAROO 2; Serial: RDG200827001-SA-S1**

Communication System:Generic GPRS-4 slots; Frequency: 836.6 MHz;Duty Cycle: 1:2

Medium parameters used:  $f = 836.6$  MHz;  $\sigma = 0.908$  S/m;  $\epsilon_r = 41.514$ ;  $\rho = 1000$  kg/m<sup>3</sup>

Phantom section: Flat Section

DASY5 Configuration:

- Probe: EX3DV4 - SN7329; ConvF(9.97, 9.97, 9.97) @ 836.6 MHz; Calibrated: 2019/10/22
- Sensor-Surface: 1.4mm (Mechanical Surface Detection)
- Electronics: DAE4 Sn772; Calibrated: 2019/10/6
- Phantom: Twin SAM; Type: Twin SAM V5.0; Serial: TP:1412
- Measurement SW: DASY52, Version 52.10 (2); SEMCAD X Version 14.6.12 (7470)

**Area Scan (31x81x1):** Interpolated grid: dx=1.500 mm, dy=1.500 mm

Maximum value of SAR (interpolated) = 0.163 W/kg

**Zoom Scan (8x8x7)/Cube 0:** Measurement grid: dx=8mm, dy=8mm, dz=5mm

Reference Value = 10.47 V/m; Power Drift = -0.09 dB

Peak SAR (extrapolated) = 0.185 W/kg

**SAR(1 g) = 0.116 W/kg; SAR(10 g) = 0.078 W/kg**

Maximum value of SAR (measured) = 0.149 W/kg

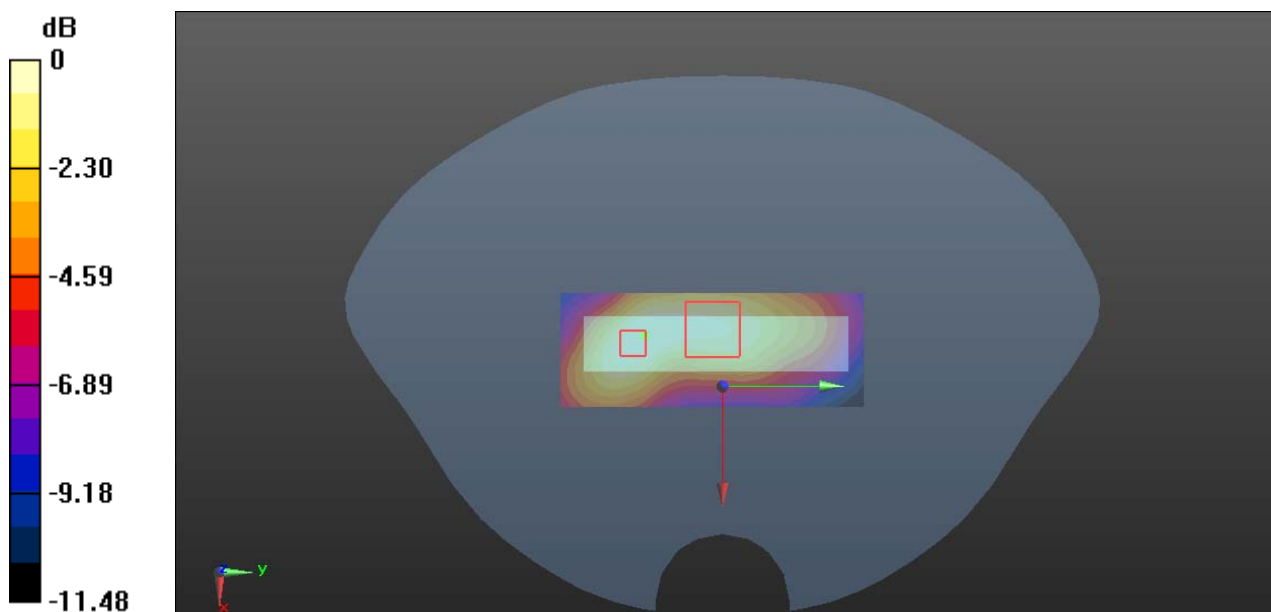

0 dB = 0.149 W/kg = -8.27 dBW/kg

**Plot 5#:GSM 850\_Body Bottom\_Low**

**DUT: KAROO 2; Type: KAROO 2; Serial: RDG200827001-SA-S1**

Communication System:Generic GPRS-4 slots; Frequency: 824.2 MHz;Duty Cycle: 1:2

Medium parameters used:  $f = 824.2$  MHz;  $\sigma = 0.892$  S/m;  $\epsilon_r = 41.561$ ;  $\rho = 1000$  kg/m<sup>3</sup>

Phantom section: Flat Section

DASY5 Configuration:

- Probe: EX3DV4 - SN7329; ConvF(9.97, 9.97, 9.97) @ 824.2 MHz; Calibrated: 2019/10/22
- Sensor-Surface: 1.4mm (Mechanical Surface Detection)
- Electronics: DAE4 Sn772; Calibrated: 2019/10/6
- Phantom: Twin SAM; Type: Twin SAM V5.0; Serial: TP:1412
- Measurement SW: DASY52, Version 52.10 (2); SEMCAD X Version 14.6.12 (7470)

**Area Scan (51x61x1):** Interpolated grid: dx=1.500 mm, dy=1.500 mm

Maximum value of SAR (interpolated) = 1.34 W/kg

**Zoom Scan (8x9x7)/Cube 0:** Measurement grid: dx=8mm, dy=8mm, dz=5mm

Reference Value = 19.67 V/m; Power Drift = -0.07 dB

Peak SAR (extrapolated) = 2.12 W/kg

**SAR(1 g) = 1.03 W/kg; SAR(10 g) = 0.572 W/kg**

Maximum value of SAR (measured) = 1.58 W/kg

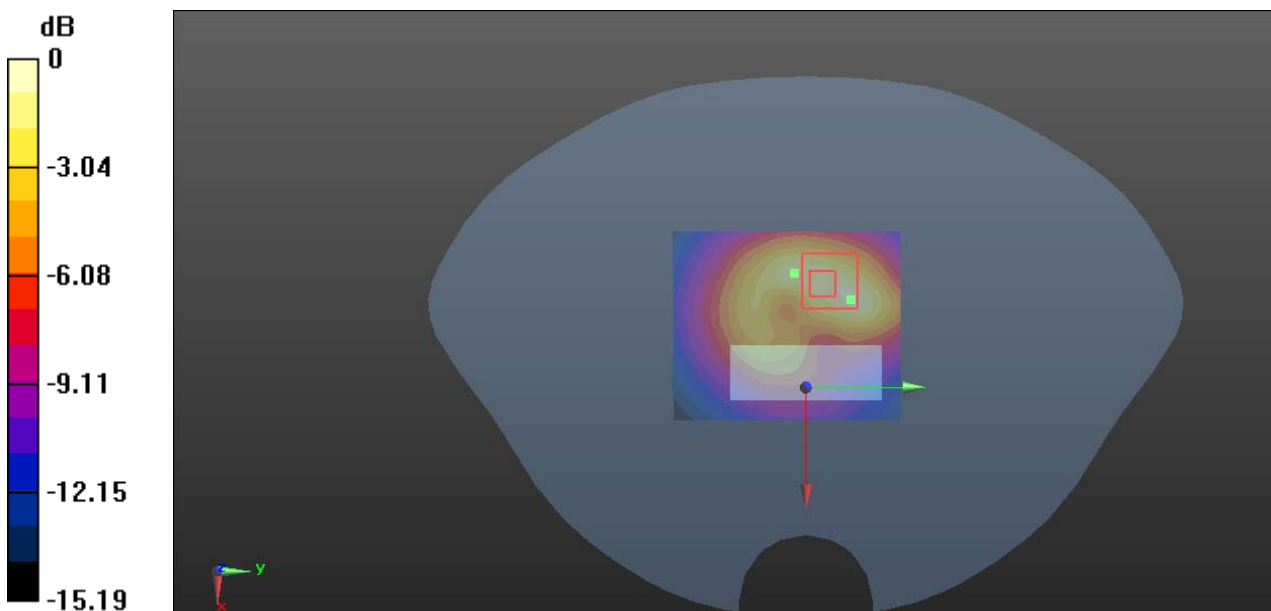

0 dB = 1.58 W/kg = 1.99 dBW/kg

**Plot 6#:GSM 850 \_Body Bottom\_ Mid**

**DUT: KAROO 2; Type: KAROO 2; Serial: RDG200827001-SA-S1**

Communication System:Generic GPRS-4 slots; Frequency: 836.6 MHz;Duty Cycle: 1:2  
 Medium parameters used:  $f = 836.6 \text{ MHz}$ ;  $\sigma = 0.908 \text{ S/m}$ ;  $\epsilon_r = 41.514$ ;  $\rho = 1000 \text{ kg/m}^3$   
 Phantom section: Flat Section

DASY5 Configuration:

- Probe: EX3DV4 - SN7329; ConvF(9.97, 9.97, 9.97) @ 836.6 MHz; Calibrated: 2019/10/22
- Sensor-Surface: 1.4mm (Mechanical Surface Detection)
- Electronics: DAE4 Sn772; Calibrated: 2019/10/6
- Phantom: Twin SAM; Type: Twin SAM V5.0; Serial: TP:1412
- Measurement SW: DASY52, Version 52.10 (2); SEMCAD X Version 14.6.12 (7470)

**Area Scan (51x61x1):** Interpolated grid:  $dx=1.500 \text{ mm}$ ,  $dy=1.500 \text{ mm}$   
 Maximum value of SAR (interpolated) = 1.33 W/kg

**Zoom Scan (8x9x7)/Cube 0:** Measurement grid:  $dx=8\text{mm}$ ,  $dy=8\text{mm}$ ,  $dz=5\text{mm}$   
 Reference Value = 19.32 V/m; Power Drift = -0.13 dB  
 Peak SAR (extrapolated) = 2.23 W/kg  
**SAR(1 g) = 1.05 W/kg; SAR(10 g) = 0.581 W/kg**  
 Maximum value of SAR (measured) = 1.57 W/kg

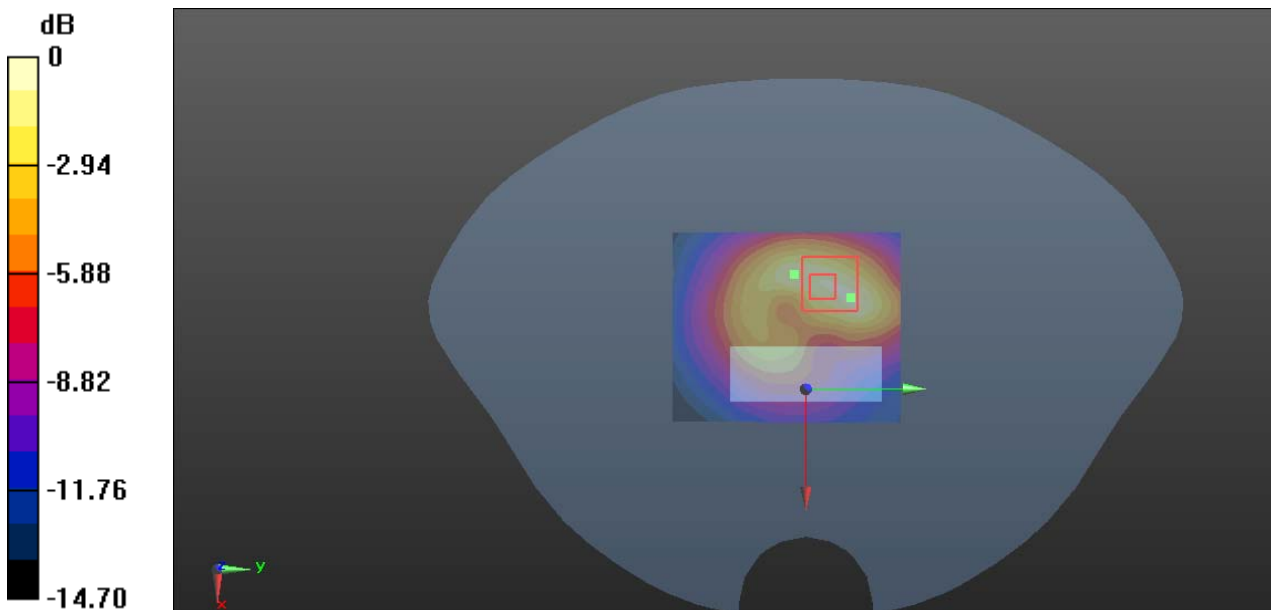

0 dB = 1.57 W/kg = 1.96 dBW/kg



**Plot 7#:GSM 850 \_Body Bottom \_High**

**DUT: KAROO 2; Type: KAROO 2; Serial: RDG200827001-SA-S1**

Communication System:Generic GPRS-4 slots; Frequency: 848.8 MHz;Duty Cycle: 1:2

Medium parameters used:  $f = 848.8 \text{ MHz}$ ;  $\sigma = 0.917 \text{ S/m}$ ;  $\epsilon_r = 41.486$ ;  $\rho = 1000 \text{ kg/m}^3$

Phantom section: Flat Section

DASY5 Configuration:

- Probe: EX3DV4 - SN7329; ConvF(9.97, 9.97, 9.97) @ 848.8 MHz; Calibrated: 2019/10/22
- Sensor-Surface: 1.4mm (Mechanical Surface Detection)
- Electronics: DAE4 Sn772; Calibrated: 2019/10/6
- Phantom: Twin SAM; Type: Twin SAM V5.0; Serial: TP:1412
- Measurement SW: DASY52, Version 52.10 (2); SEMCAD X Version 14.6.12 (7470)

**Area Scan (41x61x1):** Interpolated grid:  $dx=1.500 \text{ mm}$ ,  $dy=1.500 \text{ mm}$

Maximum value of SAR (interpolated) = 1.07 W/kg

**Zoom Scan (5x5x7)/Cube 0:** Measurement grid:  $dx=8\text{mm}$ ,  $dy=8\text{mm}$ ,  $dz=5\text{mm}$

Reference Value = 18.99 V/m; Power Drift = 0.03 dB

Peak SAR (extrapolated) = 1.90 W/kg

**SAR(1 g) = 0.811 W/kg; SAR(10 g) = 0.425 W/kg**

Maximum value of SAR (measured) = 1.42 W/kg

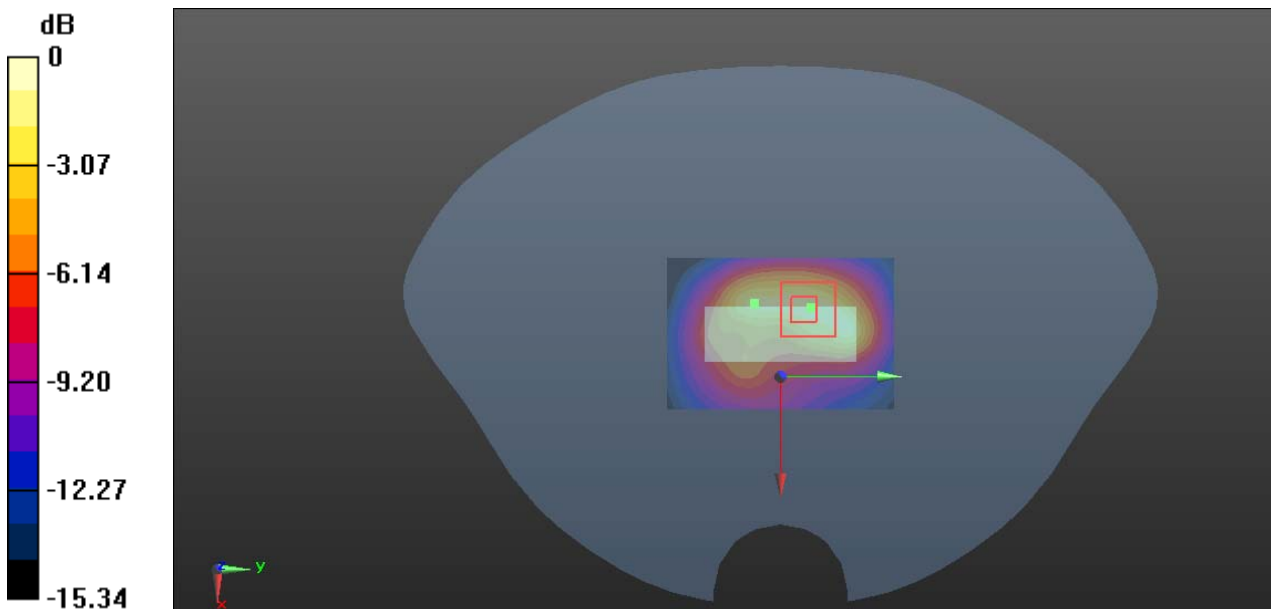

0 dB = 1.42 W/kg = 1.52 dBW/kg

**Plot 8#: PCS 1900 Body Front Mid**

**DUT: KAROO 2; Type: KAROO 2; Serial: RDG200827001-SA-S1**

Communication System: Generic GPRS-4 slots; Frequency: 1880 MHz; Duty Cycle: 1:2

Medium parameters used:  $f = 1880$  MHz;  $\sigma = 1.4$  S/m;  $\epsilon_r = 40.061$ ;  $\rho = 1000$  kg/m<sup>3</sup>

Phantom section: Flat Section

DASY5 Configuration:

- Probe: EX3DV4 - SN7329; ConvF(8.29, 8.29, 8.29) @ 1880 MHz; Calibrated: 2019/10/22
- Sensor-Surface: 1.4mm (Mechanical Surface Detection)
- Electronics: DAE4 Sn772; Calibrated: 2019/10/6
- Phantom: Twin SAM; Type: Twin SAM V5.0; Serial: TP:1412
- Measurement SW: DASY52, Version 52.10 (2); SEMCAD X Version 14.6.12 (7470)

**Area Scan (61x81x1):** Interpolated grid: dx=1.500 mm, dy=1.500 mm

Maximum value of SAR (interpolated) = 0.396 W/kg

**Zoom Scan (6x8x7)/Cube 0:** Measurement grid: dx=8mm, dy=8mm, dz=5mm

Reference Value = 7.231 V/m; Power Drift = -0.18 dB

Peak SAR (extrapolated) = 0.437 W/kg

**SAR(1 g) = 0.235 W/kg; SAR(10 g) = 0.132 W/kg**

Maximum value of SAR (measured) = 0.345 W/kg

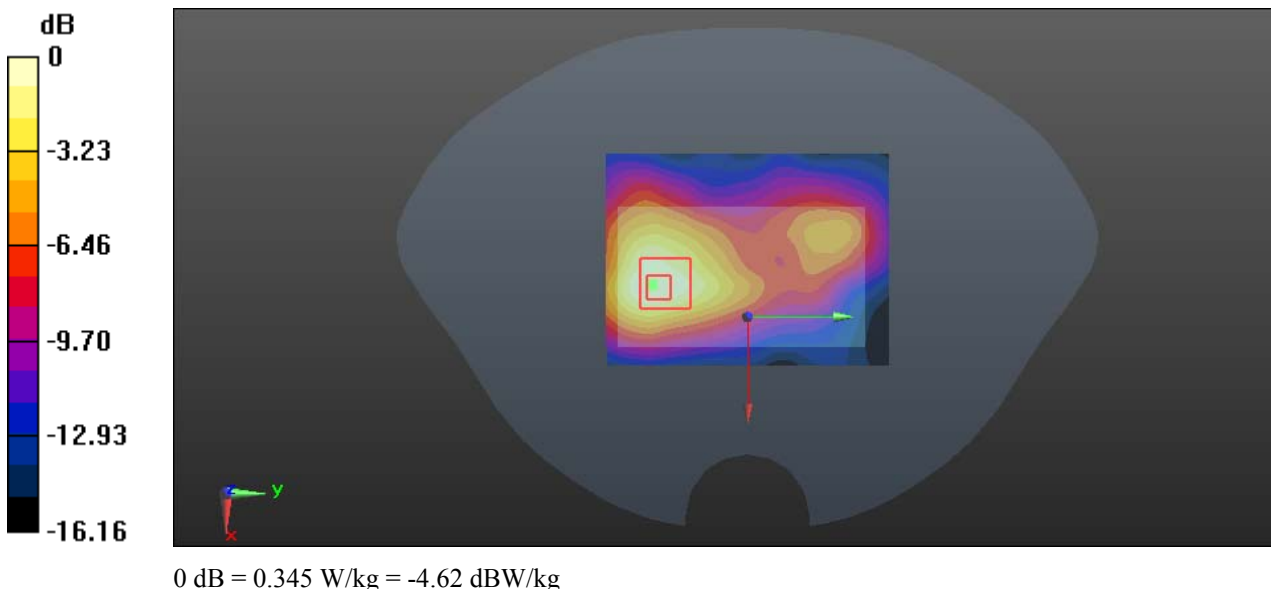

**Plot 9#: PCS 1900 Body Back Mid**

**DUT: KAROO 2; Type: KAROO 2; Serial: RDG200827001-SA-S1**

Communication System: Generic GPRS-4 slots; Frequency: 1880 MHz; Duty Cycle: 1:2

Medium parameters used:  $f = 1880 \text{ MHz}$ ;  $\sigma = 1.4 \text{ S/m}$ ;  $\epsilon_r = 40.061$ ;  $\rho = 1000 \text{ kg/m}^3$

Phantom section: Flat Section

DASY5 Configuration:

- Probe: EX3DV4 - SN7329; ConvF(8.29, 8.29, 8.29) @ 1880 MHz; Calibrated: 2019/10/22
- Sensor-Surface: 1.4mm (Mechanical Surface Detection)
- Electronics: DAE4 Sn772; Calibrated: 2019/10/6
- Phantom: Twin SAM; Type: Twin SAM V5.0; Serial: TP:1412
- Measurement SW: DASY52, Version 52.10 (2); SEMCAD X Version 14.6.12 (7470)

**Area Scan (61x81x1):** Interpolated grid:  $dx=1.500 \text{ mm}$ ,  $dy=1.500 \text{ mm}$

Maximum value of SAR (interpolated) = 0.238 W/kg

**Zoom Scan (6x8x7)/Cube 0:** Measurement grid:  $dx=8\text{mm}$ ,  $dy=8\text{mm}$ ,  $dz=5\text{mm}$

Reference Value = 5.312 V/m; Power Drift = 0.01 dB

Peak SAR (extrapolated) = 0.251 W/kg

**SAR(1 g) = 0.129 W/kg; SAR(10 g) = 0.077 W/kg**

Maximum value of SAR (measured) = 0.186 W/kg

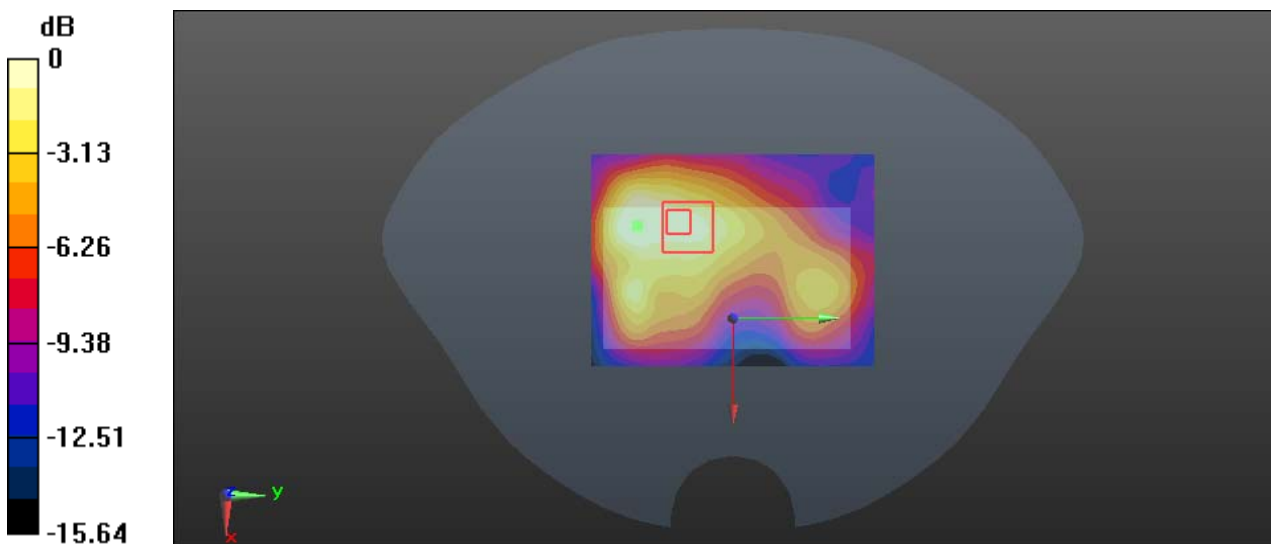

0 dB = 0.186 W/kg = -7.30 dBW/kg

**Plot 10#: PCS 1900 Body Left Mid**

**DUT: KAROO 2; Type: KAROO 2; Serial: RDG200827001-SA-S1**

Communication System: Generic GPRS-4 slots; Frequency: 1880 MHz; Duty Cycle: 1:2

Medium parameters used:  $f = 1880 \text{ MHz}$ ;  $\sigma = 1.4 \text{ S/m}$ ;  $\epsilon_r = 40.061$ ;  $\rho = 1000 \text{ kg/m}^3$

Phantom section: Flat Section

DASY5 Configuration:

- Probe: EX3DV4 - SN7329; ConvF(8.29, 8.29, 8.29) @ 1880 MHz; Calibrated: 2019/10/22
- Sensor-Surface: 1.4mm (Mechanical Surface Detection)
- Electronics: DAE4 Sn772; Calibrated: 2019/10/6
- Phantom: Twin SAM; Type: Twin SAM V5.0; Serial: TP:1412
- Measurement SW: DASY52, Version 52.10 (2); SEMCAD X Version 14.6.12 (7470)

**Area Scan (31x81x1):** Interpolated grid:  $dx=1.500 \text{ mm}$ ,  $dy=1.500 \text{ mm}$

Maximum value of SAR (interpolated) = 0.109 W/kg

**Zoom Scan (8x8x7)/Cube 0:** Measurement grid:  $dx=8\text{mm}$ ,  $dy=8\text{mm}$ ,  $dz=5\text{mm}$

Reference Value = 3.905 V/m; Power Drift = -0.16 dB

Peak SAR (extrapolated) = 0.129 W/kg

**SAR(1 g) = 0.077 W/kg; SAR(10 g) = 0.044 W/kg**

Maximum value of SAR (measured) = 0.110 W/kg

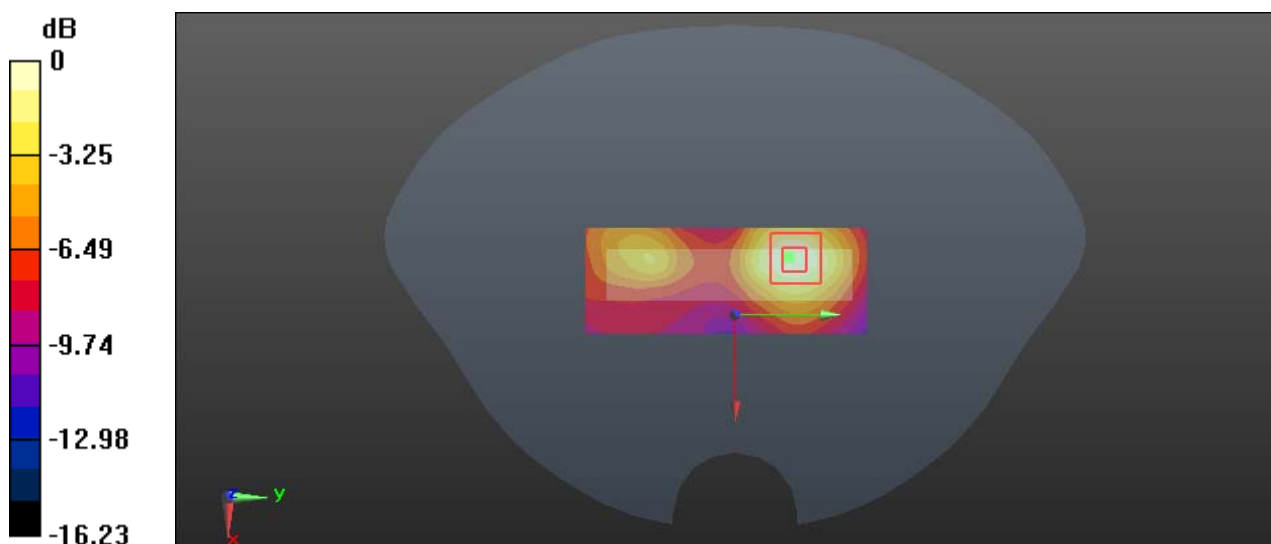

0 dB = 0.110 W/kg = -9.59 dBW/kg

**Plot 11#: PCS 1900 Body Right Mid**

**DUT: KAROO 2; Type: KAROO 2; Serial: RDG200827001-SA-S1**

Communication System: Generic GPRS-4 slots; Frequency: 1880 MHz; Duty Cycle: 1:2

Medium parameters used:  $f = 1880 \text{ MHz}$ ;  $\sigma = 1.4 \text{ S/m}$ ;  $\epsilon_r = 40.061$ ;  $\rho = 1000 \text{ kg/m}^3$

Phantom section: Flat Section

DASY5 Configuration:

- Probe: EX3DV4 - SN7329; ConvF(8.29, 8.29, 8.29) @ 1880 MHz; Calibrated: 2019/10/22
- Sensor-Surface: 1.4mm (Mechanical Surface Detection)
- Electronics: DAE4 Sn772; Calibrated: 2019/10/6
- Phantom: Twin SAM; Type: Twin SAM V5.0; Serial: TP:1412
- Measurement SW: DASY52, Version 52.10 (2); SEMCAD X Version 14.6.12 (7470)

**Area Scan (41x81x1):** Interpolated grid:  $dx=1.500 \text{ mm}$ ,  $dy=1.500 \text{ mm}$

Maximum value of SAR (interpolated) = 0.261 W/kg

**Zoom Scan (8x8x7)/Cube 0:** Measurement grid:  $dx=8\text{mm}$ ,  $dy=8\text{mm}$ ,  $dz=5\text{mm}$

Reference Value = 9.005 V/m; Power Drift = 0.19 dB

Peak SAR (extrapolated) = 0.288 W/kg

**SAR(1 g) = 0.173 W/kg; SAR(10 g) = 0.105 W/kg**

Maximum value of SAR (measured) = 0.246 W/kg

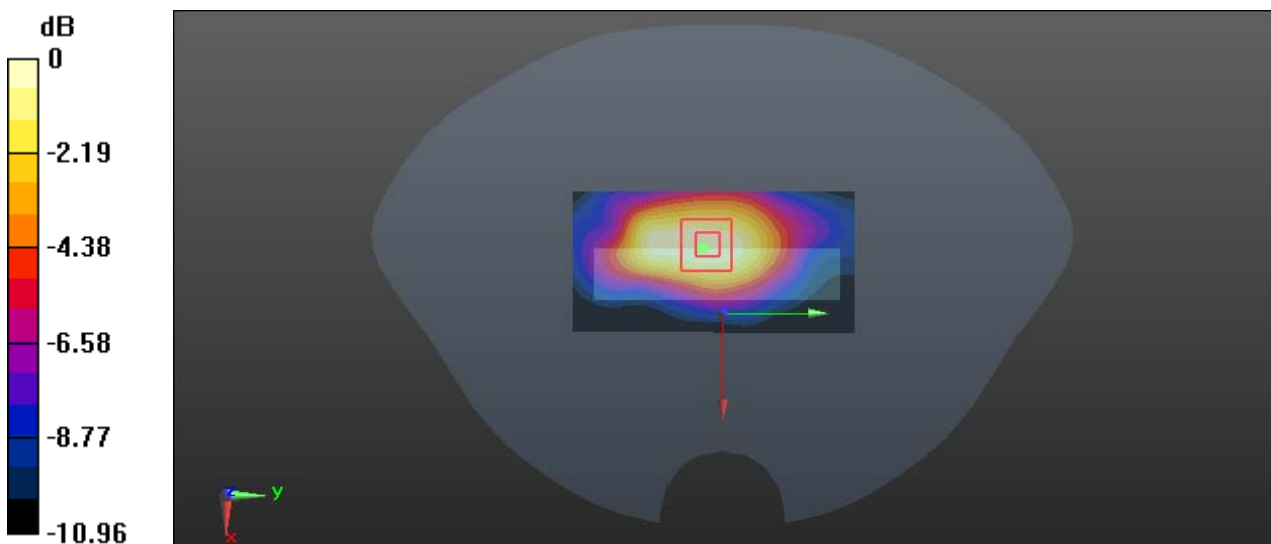

0 dB = 0.246 W/kg = -6.09 dBW/kg

**Plot 12#: PCS 1900 Body Bottom Low**

**DUT: KAROO 2; Type: KAROO 2; Serial: RDG200827001-SA-S1**

Communication System: Generic GPRS-4 slots; Frequency: 1850.2 MHz; Duty Cycle: 1:2

Medium parameters used:  $f = 1850.2 \text{ MHz}$ ;  $\sigma = 1.391 \text{ S/m}$ ;  $\epsilon_r = 40.165$ ;  $\rho = 1000 \text{ kg/m}^3$

Phantom section: Flat Section

DASY5 Configuration:

- Probe: EX3DV4 - SN7329; ConvF(8.29, 8.29, 8.29) @ 1850.2 MHz; Calibrated: 2019/10/22
- Sensor-Surface: 1.4mm (Mechanical Surface Detection)
- Electronics: DAE4 Sn772; Calibrated: 2019/10/6
- Phantom: Twin SAM; Type: Twin SAM V5.0; Serial: TP:1412
- Measurement SW: DASY52, Version 52.10 (2); SEMCAD X Version 14.6.12 (7470)

**Area Scan (41x61x1):** Interpolated grid:  $dx=1.500 \text{ mm}$ ,  $dy=1.500 \text{ mm}$

Maximum value of SAR (interpolated) = 0.395 W/kg

**Zoom Scan (8x8x7)/Cube 0:** Measurement grid:  $dx=8\text{mm}$ ,  $dy=8\text{mm}$ ,  $dz=5\text{mm}$

Reference Value = 12.53 V/m; Power Drift = -0.06 dB

Peak SAR (extrapolated) = 0.621 W/kg

**SAR(1 g) = 0.255 W/kg; SAR(10 g) = 0.113 W/kg**

Maximum value of SAR (measured) = 0.466 W/kg

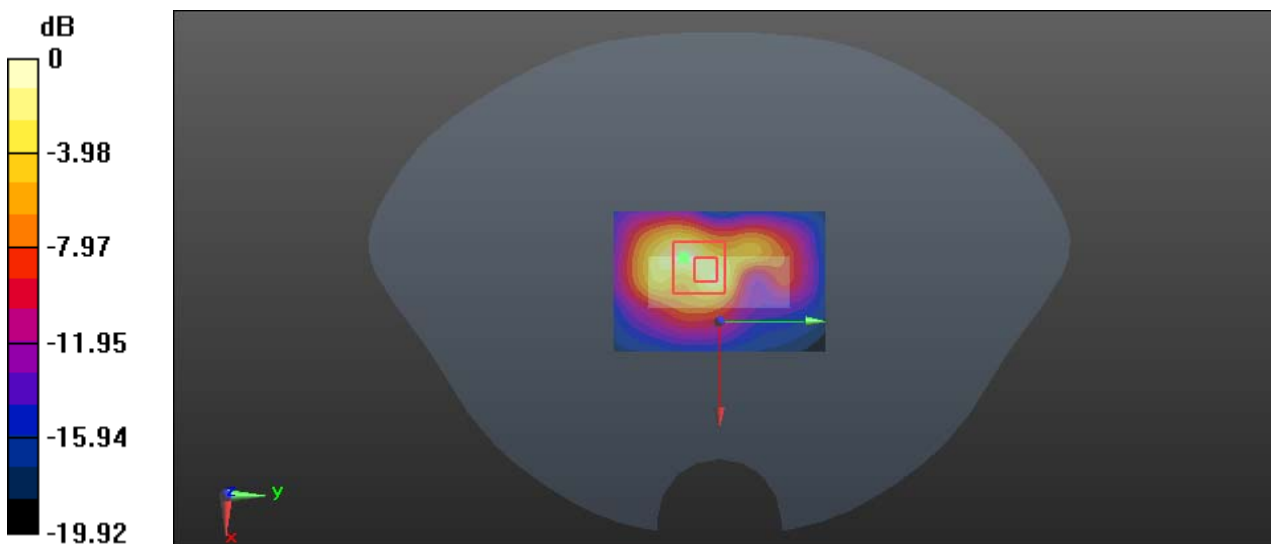

0 dB = 0.466 W/kg = -3.32 dBW/kg

**Plot 13#: PCS 1900 Body Bottom Mid**

**DUT: KAROO 2; Type: KAROO 2; Serial: RDG200827001-SA-S1**

Communication System: Generic GPRS-4 slots; Frequency: 1880 MHz; Duty Cycle: 1:2

Medium parameters used:  $f = 1880 \text{ MHz}$ ;  $\sigma = 1.4 \text{ S/m}$ ;  $\epsilon_r = 40.061$ ;  $\rho = 1000 \text{ kg/m}^3$

Phantom section: Flat Section

DASY5 Configuration:

- Probe: EX3DV4 - SN7329; ConvF(8.29, 8.29, 8.29) @ 1880 MHz; Calibrated: 2019/10/22
- Sensor-Surface: 1.4mm (Mechanical Surface Detection)
- Electronics: DAE4 Sn772; Calibrated: 2019/10/6
- Phantom: Twin SAM; Type: Twin SAM V5.0; Serial: TP:1412
- Measurement SW: DASY52, Version 52.10 (2); SEMCAD X Version 14.6.12 (7470)

**Area Scan (41x61x1):** Interpolated grid:  $dx=1.500 \text{ mm}$ ,  $dy=1.500 \text{ mm}$

Maximum value of SAR (interpolated) = 0.527 W/kg

**Zoom Scan (8x8x7)/Cube 0:** Measurement grid:  $dx=8\text{mm}$ ,  $dy=8\text{mm}$ ,  $dz=5\text{mm}$

Reference Value = 10.53 V/m; Power Drift = -0.08 dB

Peak SAR (extrapolated) = 0.578 W/kg

**SAR(1 g) = 0.250 W/kg; SAR(10 g) = 0.120 W/kg**

Maximum value of SAR (measured) = 0.437 W/kg

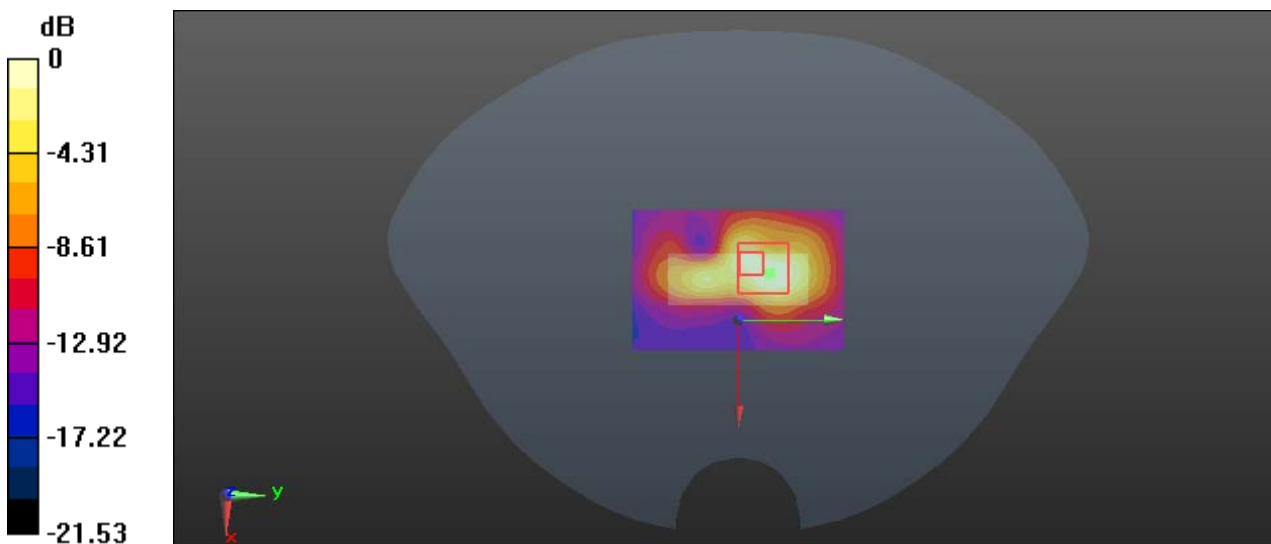

0 dB = 0.437 W/kg = -3.60 dBW/kg

**Plot 14#: PCS 1900 Body Bottom High**

**DUT: KAROO 2; Type: KAROO 2; Serial: RDG200827001-SA-S1**

Communication System: Generic GPRS-4 slots; Frequency: 1909.8 MHz; Duty Cycle: 1:2

Medium parameters used:  $f = 1909.8 \text{ MHz}$ ;  $\sigma = 1.408 \text{ S/m}$ ;  $\epsilon_r = 39.972$ ;  $\rho = 1000 \text{ kg/m}^3$

Phantom section: Flat Section

DASY5 Configuration:

- Probe: EX3DV4 - SN7329; ConvF(8.29, 8.29, 8.29) @ 1909.8 MHz; Calibrated: 2019/10/22
- Sensor-Surface: 1.4mm (Mechanical Surface Detection)
- Electronics: DAE4 Sn772; Calibrated: 2019/10/6
- Phantom: Twin SAM; Type: Twin SAM V5.0; Serial: TP:1412
- Measurement SW: DASY52, Version 52.10 (2); SEMCAD X Version 14.6.12 (7470)

**Area Scan (41x61x1):** Interpolated grid:  $dx=1.500 \text{ mm}$ ,  $dy=1.500 \text{ mm}$

Maximum value of SAR (interpolated) = 0.477 W/kg

**Zoom Scan (5x5x7)/Cube 0:** Measurement grid:  $dx=8\text{mm}$ ,  $dy=8\text{mm}$ ,  $dz=5\text{mm}$

Reference Value = 13.09 V/m; Power Drift = 0.05 dB

Peak SAR (extrapolated) = 0.712 W/kg

**SAR(1 g) = 0.299 W/kg; SAR(10 g) = 0.139 W/kg**

Maximum value of SAR (measured) = 0.520 W/kg

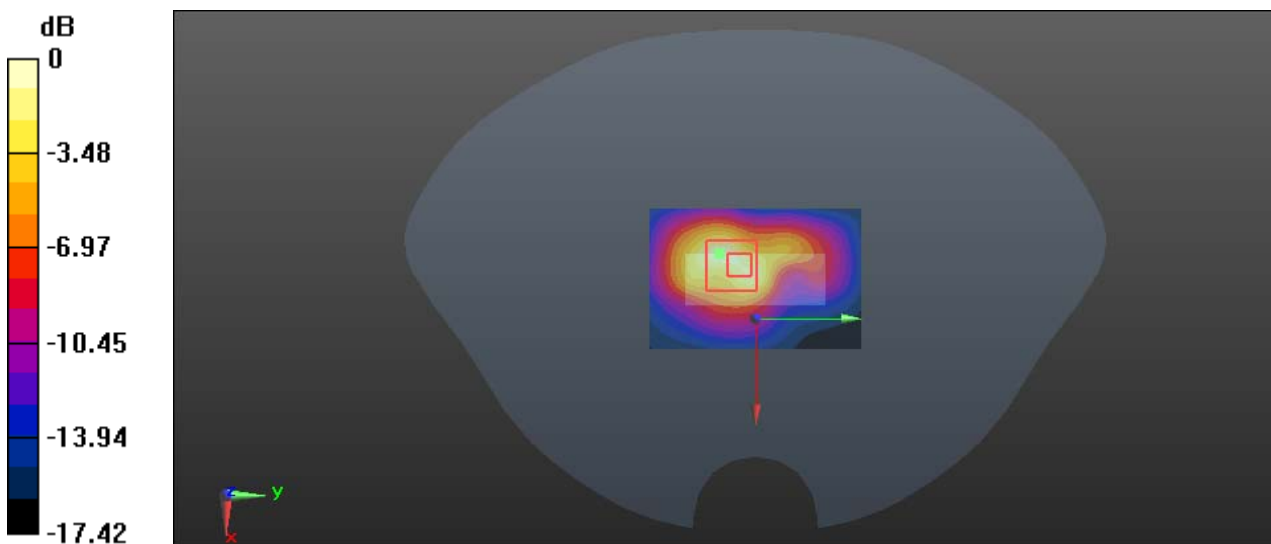

0 dB = 0.520 W/kg = -2.84 dBW/kg



**Plot 15#:WCDMA Band 2\_Body Front\_Low**

**DUT: KAROO 2; Type: KAROO 2; Serial: RDG200827001-SA-S1**

Communication System:Generic WCDMA; Frequency: 1852.4 MHz;Duty Cycle: 1:1  
 Medium parameters used:  $f = 1852.4 \text{ MHz}$ ;  $\sigma = 1.394 \text{ S/m}$ ;  $\epsilon_r = 40.132$ ;  $\rho = 1000 \text{ kg/m}^3$   
 Phantom section: Flat Section

DASY5 Configuration:

- Probe: EX3DV4 - SN7329; ConvF(8.29, 8.29, 8.29) @ 1852.4 MHz; Calibrated: 2019/10/22
- Sensor-Surface: 1.4mm (Mechanical Surface Detection)
- Electronics: DAE4 Sn772; Calibrated: 2019/10/6
- Phantom: Twin SAM; Type: Twin SAM V5.0; Serial: TP:1412
- Measurement SW: DASY52, Version 52.10 (2); SEMCAD X Version 14.6.12 (7470)

**Area Scan (61x81x1):** Interpolated grid:  $dx=1.500 \text{ mm}$ ,  $dy=1.500 \text{ mm}$   
 Maximum value of SAR (interpolated) = 0.419 W/kg

**Zoom Scan (6x8x7)/Cube 0:** Measurement grid:  $dx=8\text{mm}$ ,  $dy=8\text{mm}$ ,  $dz=5\text{mm}$   
 Reference Value = 7.482 V/m; Power Drift = 0.09 dB  
 Peak SAR (extrapolated) = 0.609 W/kg  
**SAR(1 g) = 0.277 W/kg; SAR(10 g) = 0.151 W/kg**  
 Maximum value of SAR (measured) = 0.435 W/kg

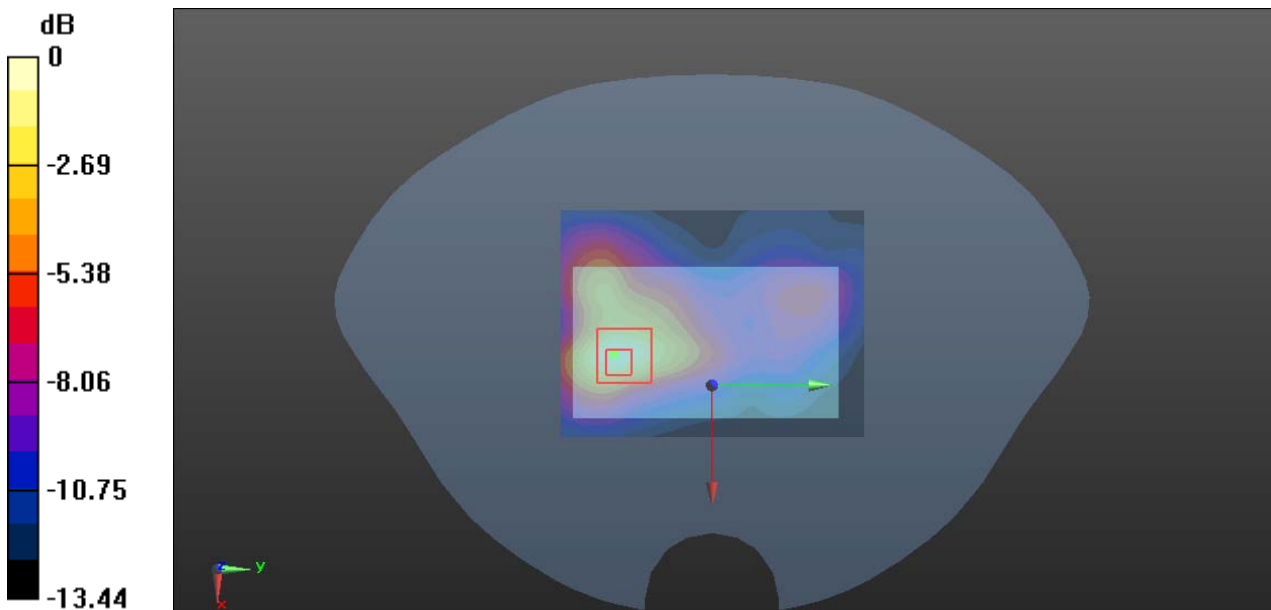

0 dB = 0.435 W/kg = -3.62 dBW/kg

**Plot 16#:WCDMA Band 2\_Body Front\_Mid**

**DUT: KAROO 2; Type: KAROO 2; Serial: RDG200827001-SA-S1**

Communication System:Generic WCDMA; Frequency: 1880 MHz;Duty Cycle: 1:1  
 Medium parameters used:  $f = 1880 \text{ MHz}$ ;  $\sigma = 1.4 \text{ S/m}$ ;  $\epsilon_r = 40.061$ ;  $\rho = 1000 \text{ kg/m}^3$   
 Phantom section: Flat Section

DASY5 Configuration:

- Probe: EX3DV4 - SN7329; ConvF(8.29, 8.29, 8.29) @ 1880 MHz; Calibrated: 2019/10/22
- Sensor-Surface: 1.4mm (Mechanical Surface Detection)
- Electronics: DAE4 Sn772; Calibrated: 2019/10/6
- Phantom: Twin SAM; Type: Twin SAM V5.0; Serial: TP:1412
- Measurement SW: DASY52, Version 52.10 (2); SEMCAD X Version 14.6.12 (7470)

**Area Scan (61x81x1):** Interpolated grid:  $dx=1.500 \text{ mm}$ ,  $dy=1.500 \text{ mm}$   
 Maximum value of SAR (interpolated) =  $0.324 \text{ W/kg}$

**Zoom Scan (6x8x7)/Cube 0:** Measurement grid:  $dx=8\text{mm}$ ,  $dy=8\text{mm}$ ,  $dz=5\text{mm}$   
 Reference Value =  $6.418 \text{ V/m}$ ; Power Drift =  $-0.02 \text{ dB}$   
 Peak SAR (extrapolated) =  $0.363 \text{ W/kg}$   
**SAR(1 g) = 0.205 W/kg; SAR(10 g) = 0.115 W/kg**  
 Maximum value of SAR (measured) =  $0.300 \text{ W/kg}$

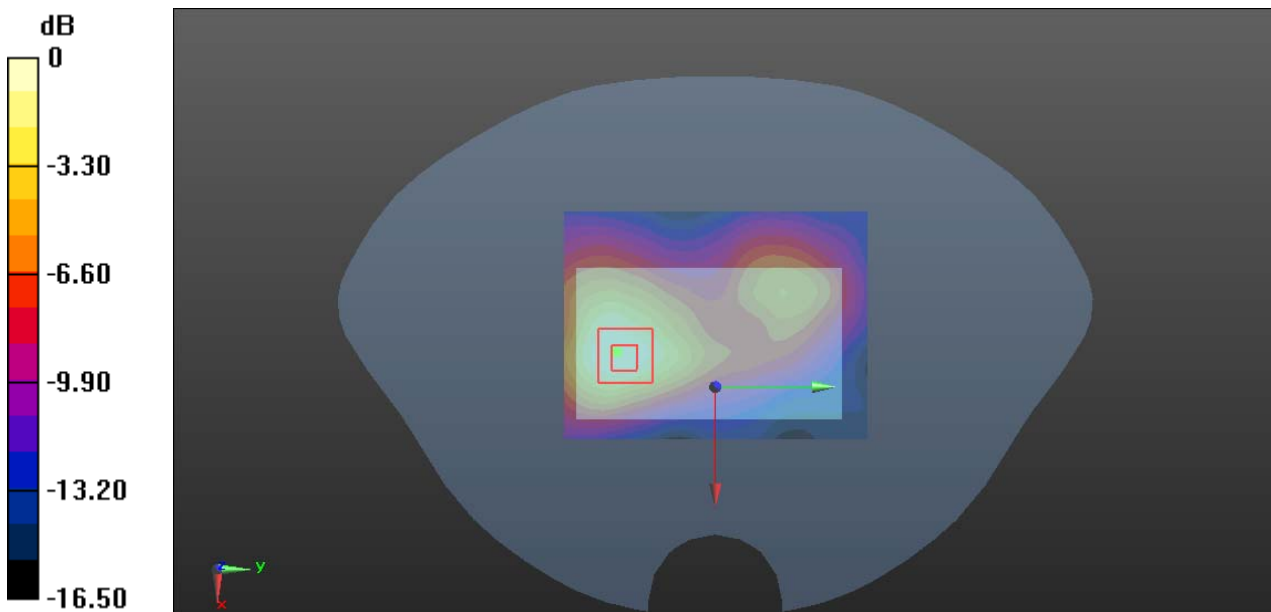

0 dB =  $0.300 \text{ W/kg} = -5.23 \text{ dBW/kg}$

**Plot 17#:WCDMA Band 2 \_Body Front \_High**

**DUT: KAROO 2; Type: KAROO 2; Serial: RDG200827001-SA-S1**

Communication System:Generic WCDMA; Frequency: 1907.6 MHz;Duty Cycle: 1:1  
 Medium parameters used:  $f = 1907.6 \text{ MHz}$ ;  $\sigma = 1.405 \text{ S/m}$ ;  $\epsilon_r = 39.986$ ;  $\rho = 1000 \text{ kg/m}^3$   
 Phantom section: Flat Section

DASY5 Configuration:

- Probe: EX3DV4 - SN7329; ConvF(8.29, 8.29, 8.29) @ 1907.6 MHz; Calibrated: 2019/10/22
- Sensor-Surface: 1.4mm (Mechanical Surface Detection)
- Electronics: DAE4 Sn772; Calibrated: 2019/10/6
- Phantom: Twin SAM; Type: Twin SAM V5.0; Serial: TP:1412
- Measurement SW: DASY52, Version 52.10 (2); SEMCAD X Version 14.6.12 (7470)

**Area Scan (61x81x1):** Interpolated grid:  $dx=1.500 \text{ mm}$ ,  $dy=1.500 \text{ mm}$   
 Maximum value of SAR (interpolated) = 0.436 W/kg

**Zoom Scan (6x8x7)/Cube 0:** Measurement grid:  $dx=8\text{mm}$ ,  $dy=8\text{mm}$ ,  $dz=5\text{mm}$   
 Reference Value = 7.510 V/m; Power Drift = -0.16 dB  
 Peak SAR (extrapolated) = 0.691 W/kg  
**SAR(1 g) = 0.304 W/kg; SAR(10 g) = 0.159 W/kg**  
 Maximum value of SAR (measured) = 0.486 W/kg

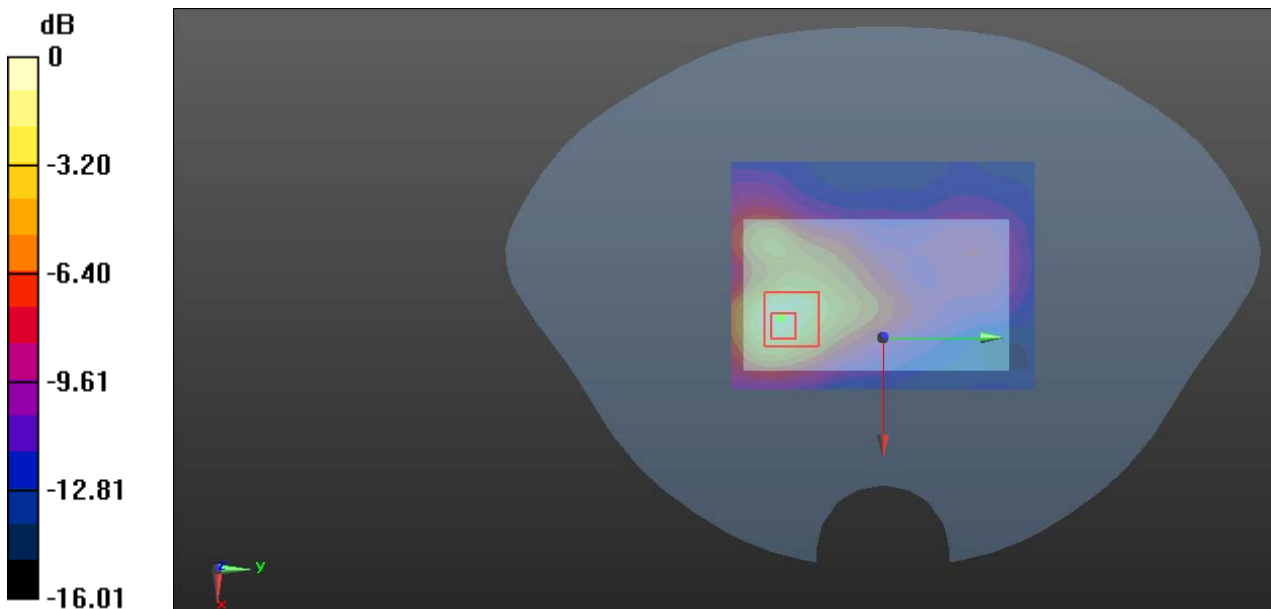

$0 \text{ dB} = 0.486 \text{ W/kg} = -3.13 \text{ dBW/kg}$

**Plot 18#:WCDMA Band 2 \_Body Back \_Mid**

**DUT: KAROO 2; Type: KAROO 2; Serial: RDG200827001-SA-S1**

Communication System: Generic WCDMA; Frequency: 1880 MHz;Duty Cycle: 1:1  
 Medium parameters used:  $f = 1880 \text{ MHz}$ ;  $\sigma = 1.4 \text{ S/m}$ ;  $\epsilon_r = 40.061$ ;  $\rho = 1000 \text{ kg/m}^3$   
 Phantom section: Flat Section

DASY5 Configuration:

- Probe: EX3DV4 - SN7329; ConvF(8.29, 8.29, 8.29) @ 1880 MHz; Calibrated: 2019/10/22
- Sensor-Surface: 1.4mm (Mechanical Surface Detection)
- Electronics: DAE4 Sn772; Calibrated: 2019/10/6
- Phantom: Twin SAM; Type: Twin SAM V5.0; Serial: TP:1412
- Measurement SW: DASY52, Version 52.10 (2); SEMCAD X Version 14.6.12 (7470)

**Area Scan (61x81x1):** Interpolated grid:  $dx=1.500 \text{ mm}$ ,  $dy=1.500 \text{ mm}$   
 Maximum value of SAR (interpolated) = 0.243 W/kg

**Zoom Scan (6x8x7)/Cube 0:** Measurement grid:  $dx=8\text{mm}$ ,  $dy=8\text{mm}$ ,  $dz=5\text{mm}$   
 Reference Value = 3.861 V/m; Power Drift = 0.06 dB  
 Peak SAR (extrapolated) = 0.269 W/kg  
**SAR(1 g) = 0.119 W/kg; SAR(10 g) = 0.062 W/kg**  
 Maximum value of SAR (measured) = 0.208 W/kg

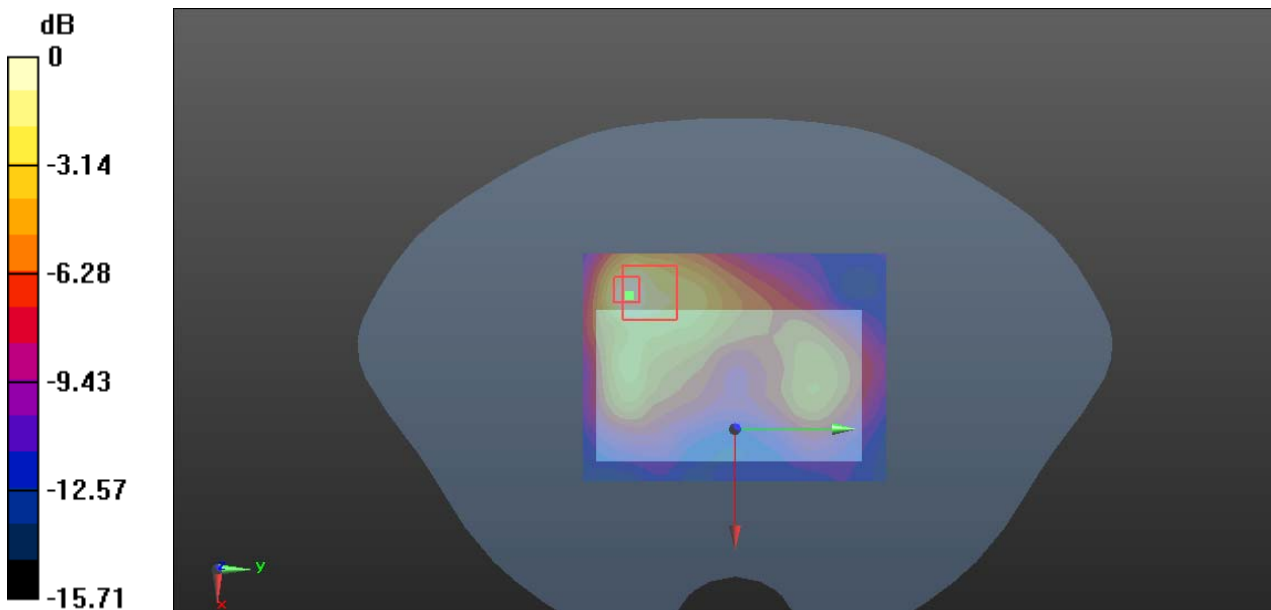

0 dB = 0.208 W/kg = -6.82 dBW/kg

**Plot 19#:WCDMA Band 2\_Body Left\_Mid**

**DUT: KAROO 2; Type: KAROO 2; Serial: RDG200827001-SA-S1**

Communication System:Generic WCDMA; Frequency: 1880 MHz;Duty Cycle: 1:1  
 Medium parameters used: f = 1880 MHz;  $\sigma = 1.4$  S/m;  $\epsilon_r = 40.061$ ;  $\rho = 1000$  kg/m<sup>3</sup>  
 Phantom section: Flat Section

DASY5 Configuration:

- Probe: EX3DV4 - SN7329; ConvF(8.29, 8.29, 8.29) @ 1880 MHz; Calibrated: 2019/10/22
- Sensor-Surface: 1.4mm (Mechanical Surface Detection)
- Electronics: DAE4 Sn772; Calibrated: 2019/10/6
- Phantom: Twin SAM; Type: Twin SAM V5.0; Serial: TP:1412
- Measurement SW: DASY52, Version 52.10 (2); SEMCAD X Version 14.6.12 (7470)

**Area Scan (31x81x1):** Interpolated grid: dx=1.500 mm, dy=1.500 mm  
 Maximum value of SAR (interpolated) = 0.0755 W/kg

**Zoom Scan (8x9x7)/Cube 0:** Measurement grid: dx=8mm, dy=8mm, dz=5mm  
 Reference Value = 3.782 V/m; Power Drift = -0.02 dB  
 Peak SAR (extrapolated) = 0.0920 W/kg  
**SAR(1 g) = 0.056 W/kg; SAR(10 g) = 0.035 W/kg**  
 Maximum value of SAR (measured) = 0.0793 W/kg

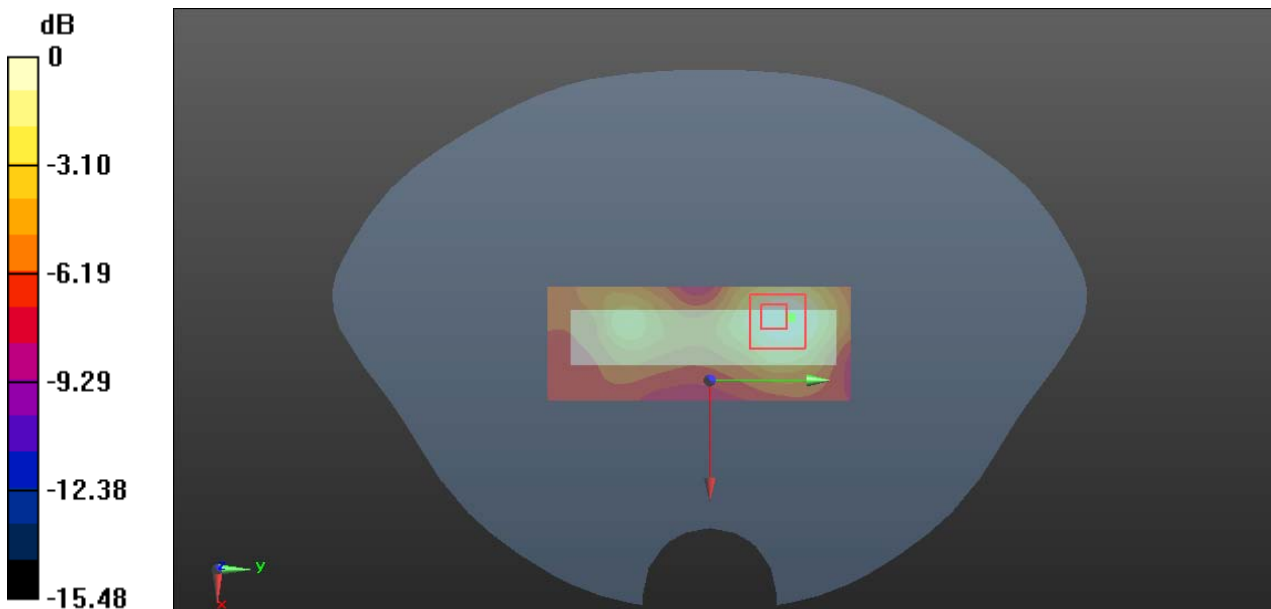

0 dB = 0.0793 W/kg = -11.01 dBW/kg

**Plot 20#:WCDMA Band 2\_Body Right\_Mid**

**DUT: KAROO 2; Type: KAROO 2; Serial: RDG200827001-SA-S1**

Communication System:Generic WCDMA; Frequency: 1880 MHz;Duty Cycle: 1:1  
 Medium parameters used:  $f = 1880 \text{ MHz}$ ;  $\sigma = 1.4 \text{ S/m}$ ;  $\epsilon_r = 40.061$ ;  $\rho = 1000 \text{ kg/m}^3$   
 Phantom section: Flat Section

DASY5 Configuration:

- Probe: EX3DV4 - SN7329; ConvF(8.29, 8.29, 8.29) @ 1880 MHz; Calibrated: 2019/10/22
- Sensor-Surface: 1.4mm (Mechanical Surface Detection)
- Electronics: DAE4 Sn772; Calibrated: 2019/10/6
- Phantom: Twin SAM; Type: Twin SAM V5.0; Serial: TP:1412
- Measurement SW: DASY52, Version 52.10 (2); SEMCAD X Version 14.6.12 (7470)

**Area Scan (31x81x1):** Interpolated grid:  $dx=1.500 \text{ mm}$ ,  $dy=1.500 \text{ mm}$   
 Maximum value of SAR (interpolated) = 0.157 W/kg

**Zoom Scan (5x5x7)/Cube 0:** Measurement grid:  $dx=8\text{mm}$ ,  $dy=8\text{mm}$ ,  $dz=5\text{mm}$   
 Reference Value = 8.603 V/m; Power Drift = -0.03 dB  
 Peak SAR (extrapolated) = 0.182 W/kg  
**SAR(1 g) = 0.105 W/kg; SAR(10 g) = 0.063 W/kg**  
 Maximum value of SAR (measured) = 0.149 W/kg

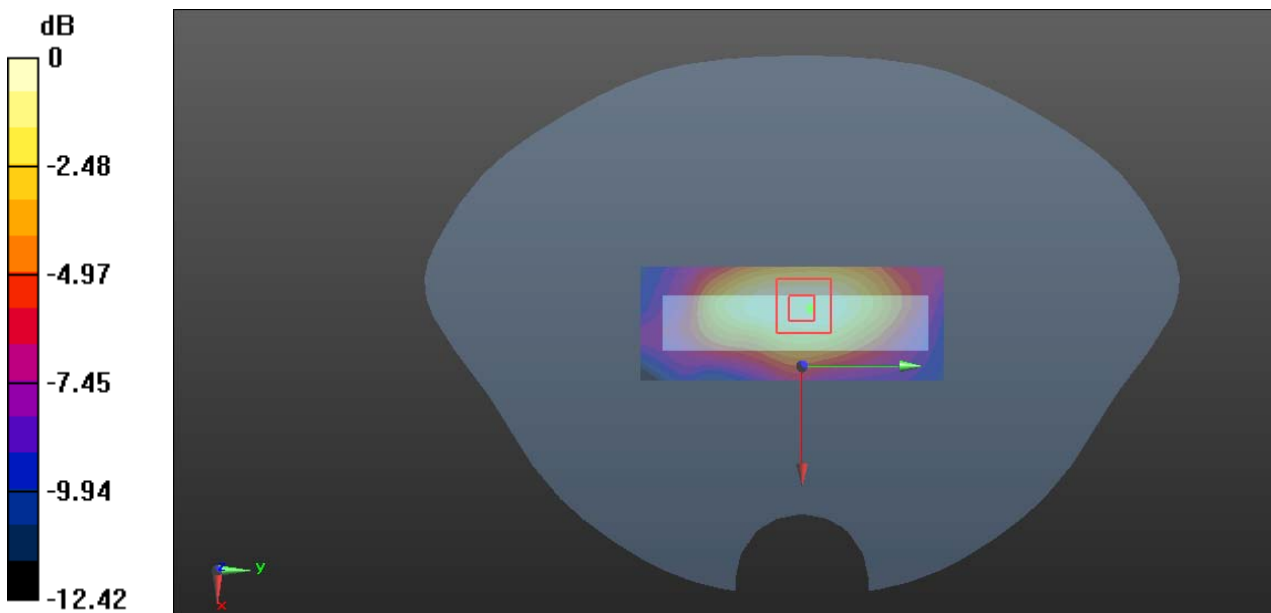

0 dB = 0.149 W/kg = -8.27 dBW/kg

**Plot 21#:WCDMA Band 2\_Body Bottom\_Mid**

**DUT: KAROO 2; Type: KAROO 2; Serial: RDG200827001-SA-S1**

Communication System:Generic WCDMA; Frequency: 1880 MHz;Duty Cycle: 1:1  
 Medium parameters used: f = 1880 MHz;  $\sigma = 1.4$  S/m;  $\epsilon_r = 40.061$ ;  $\rho = 1000$  kg/m<sup>3</sup>  
 Phantom section: Flat Section

DASY5 Configuration:

- Probe: EX3DV4 - SN7329; ConvF(8.29, 8.29, 8.29) @ 1880 MHz; Calibrated: 2019/10/22
- Sensor-Surface: 1.4mm (Mechanical Surface Detection)
- Electronics: DAE4 Sn772; Calibrated: 2019/10/6
- Phantom: Twin SAM; Type: Twin SAM V5.0; Serial: TP:1412
- Measurement SW: DASY52, Version 52.10 (2); SEMCAD X Version 14.6.12 (7470)

**Area Scan (31x51x1):** Interpolated grid: dx=1.500 mm, dy=1.500 mm  
 Maximum value of SAR (interpolated) = 0.299 W/kg

**Zoom Scan (5x5x7)/Cube 0:** Measurement grid: dx=8mm, dy=8mm, dz=5mm  
 Reference Value = 9.673 V/m; Power Drift = 0.11 dB  
 Peak SAR (extrapolated) = 0.387 W/kg  
**SAR(1 g) = 0.167 W/kg; SAR(10 g) = 0.082 W/kg**  
 Maximum value of SAR (measured) = 0.290 W/kg

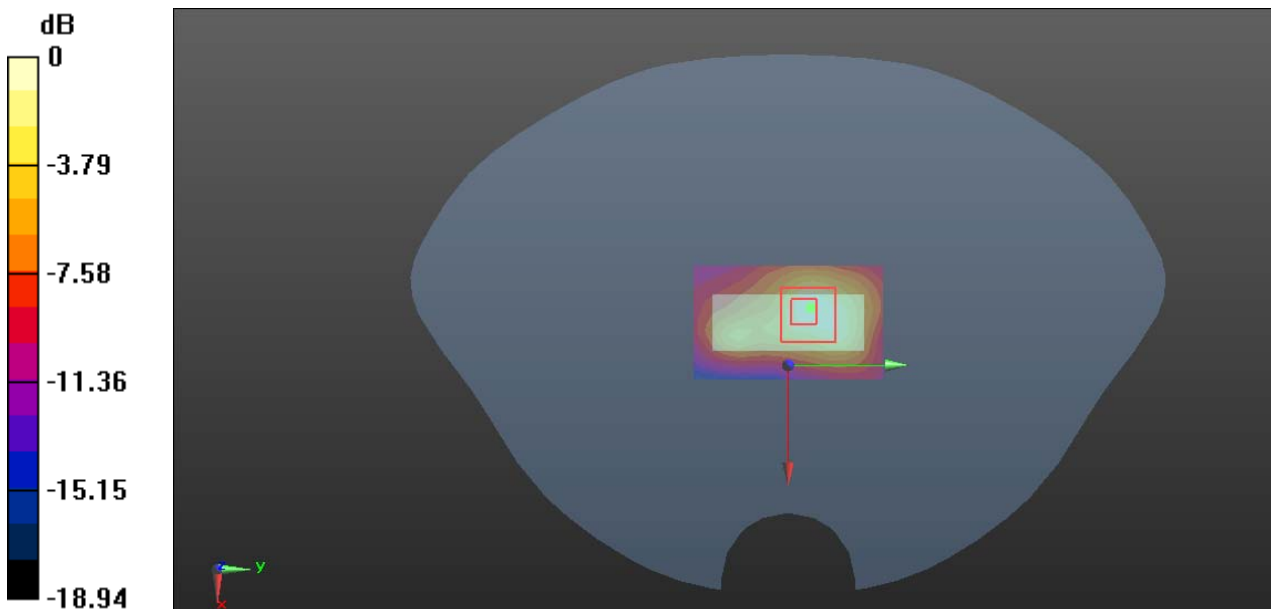

0 dB = 0.290 W/kg = -5.38 dBW/kg

**Plot 22#:WCDMA Band 5\_Body Front\_Mid**

**DUT: KAROO 2; Type: KAROO 2; Serial: RDG200827001-SA-S1**

Communication System:Generic WCDMA; Frequency: 836.6 MHz;Duty Cycle: 1:1  
 Medium parameters used:  $f = 836.6$  MHz;  $\sigma = 0.908$  S/m;  $\epsilon_r = 41.514$ ;  $\rho = 1000$  kg/m<sup>3</sup>  
 Phantom section: Flat Section

DASY5 Configuration:

- Probe: EX3DV4 - SN7329; ConvF(9.97, 9.97, 9.97) @ 836.6 MHz; Calibrated: 2019/10/22
- Sensor-Surface: 1.4mm (Mechanical Surface Detection)
- Electronics: DAE4 Sn772; Calibrated: 2019/10/6
- Phantom: Twin SAM; Type: Twin SAM V5.0; Serial: TP:1412
- Measurement SW: DASY52, Version 52.10 (2); SEMCAD X Version 14.6.12 (7470)

**Area Scan (51x81x1):** Interpolated grid: dx=1.500 mm, dy=1.500 mm  
 Maximum value of SAR (interpolated) = 0.366 W/kg

**Zoom Scan (6x6x7)/Cube 0:** Measurement grid: dx=8mm, dy=8mm, dz=5mm  
 Reference Value = 16.71 V/m; Power Drift = -0.04 dB  
 Peak SAR (extrapolated) = 0.455 W/kg  
**SAR(1 g) = 0.296 W/kg; SAR(10 g) = 0.240 W/kg**  
 Maximum value of SAR (measured) = 0.362 W/kg

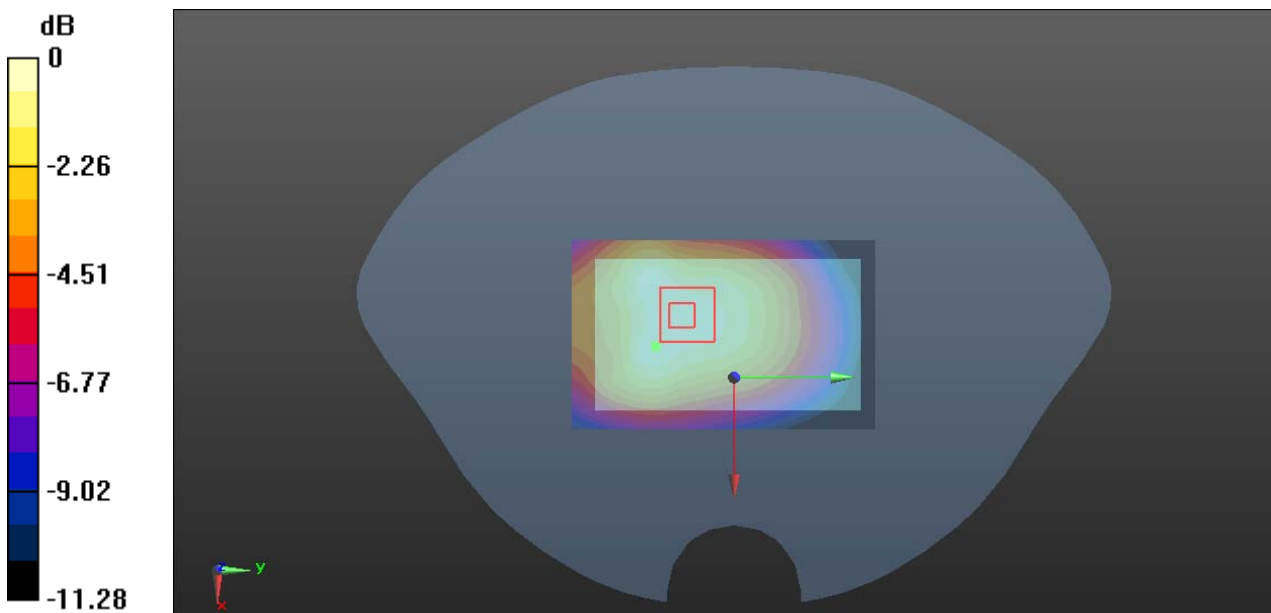

0 dB = 0.362 W/kg = -4.41 dBW/kg



**Plot 23#: WCDMA Band 5 Body Back Low**

**DUT: KAROO 2; Type: KAROO 2; Serial: RDG200827001-SA-S1**

Communication System: Generic WCDMA; Frequency: 826.4 MHz; Duty Cycle: 1:1  
 Medium parameters used:  $f = 826.4 \text{ MHz}$ ;  $\sigma = 0.897 \text{ S/m}$ ;  $\epsilon_r = 41.547$ ;  $\rho = 1000 \text{ kg/m}^3$   
 Phantom section: Flat Section

DASY5 Configuration:

- Probe: EX3DV4 - SN7329; ConvF(9.97, 9.97, 9.97) @ 826.4 MHz; Calibrated: 2019/10/22
- Sensor-Surface: 1.4mm (Mechanical Surface Detection)
- Electronics: DAE4 Sn772; Calibrated: 2019/10/6
- Phantom: Twin SAM; Type: Twin SAM V5.0; Serial: TP:1412
- Measurement SW: DASY52, Version 52.10 (2); SEMCAD X Version 14.6.12 (7470)

**Area Scan (51x81x1):** Interpolated grid:  $dx=1.500 \text{ mm}$ ,  $dy=1.500 \text{ mm}$   
 Maximum value of SAR (interpolated) = 0.581 W/kg

**Zoom Scan (5x5x7)/Cube 0:** Measurement grid:  $dx=8\text{mm}$ ,  $dy=8\text{mm}$ ,  $dz=5\text{mm}$   
 Reference Value = 18.11 V/m; Power Drift = -0.17 dB  
 Peak SAR (extrapolated) = 0.711 W/kg  
**SAR(1 g) = 0.409 W/kg; SAR(10 g) = 0.260 W/kg**  
 Maximum value of SAR (measured) = 0.548 W/kg

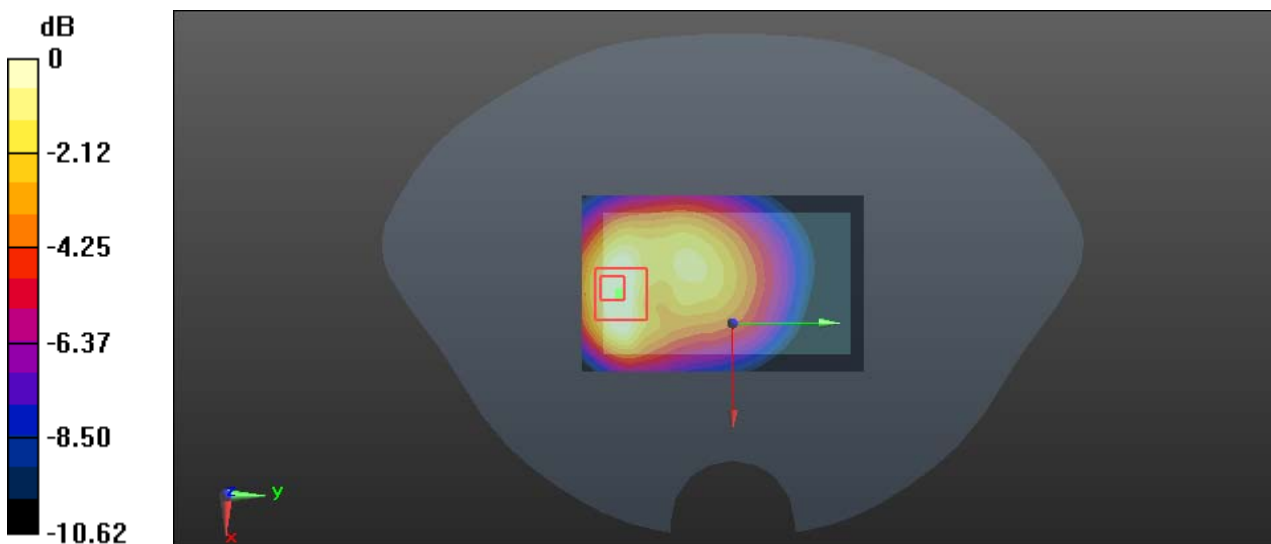

0 dB = 0.548 W/kg = -2.61 dBW/kg

**Plot 24#:WCDMA Band 5\_Body Back\_Mid**

**DUT: KAROO 2; Type: KAROO 2; Serial: RDG200827001-SA-S1**

Communication System: Generic WCDMA; Frequency: 836.6 MHz;Duty Cycle: 1:1  
 Medium parameters used:  $f = 836.6 \text{ MHz}$ ;  $\sigma = 0.908 \text{ S/m}$ ;  $\epsilon_r = 41.514$ ;  $\rho = 1000 \text{ kg/m}^3$   
 Phantom section: Flat Section

DASY5 Configuration:

- Probe: EX3DV4 - SN7329; ConvF(9.97, 9.97, 9.97) @ 836.6 MHz; Calibrated: 2019/10/22
- Sensor-Surface: 1.4mm (Mechanical Surface Detection)
- Electronics: DAE4 Sn772; Calibrated: 2019/10/6
- Phantom: Twin SAM; Type: Twin SAM V5.0; Serial: TP:1412
- Measurement SW: DASY52, Version 52.10 (2); SEMCAD X Version 14.6.12 (7470)

**Area Scan (51x81x1):** Interpolated grid:  $dx=1.500 \text{ mm}$ ,  $dy=1.500 \text{ mm}$   
 Maximum value of SAR (interpolated) = 0.548 W/kg

**Zoom Scan (5x5x7)/Cube 0:** Measurement grid:  $dx=8\text{mm}$ ,  $dy=8\text{mm}$ ,  $dz=5\text{mm}$   
 Reference Value = 18.59 V/m; Power Drift = -0.05 dB  
 Peak SAR (extrapolated) = 0.751 W/kg  
**SAR(1 g) = 0.423 W/kg; SAR(10 g) = 0.265 W/kg**  
 Maximum value of SAR (measured) = 0.622 W/kg

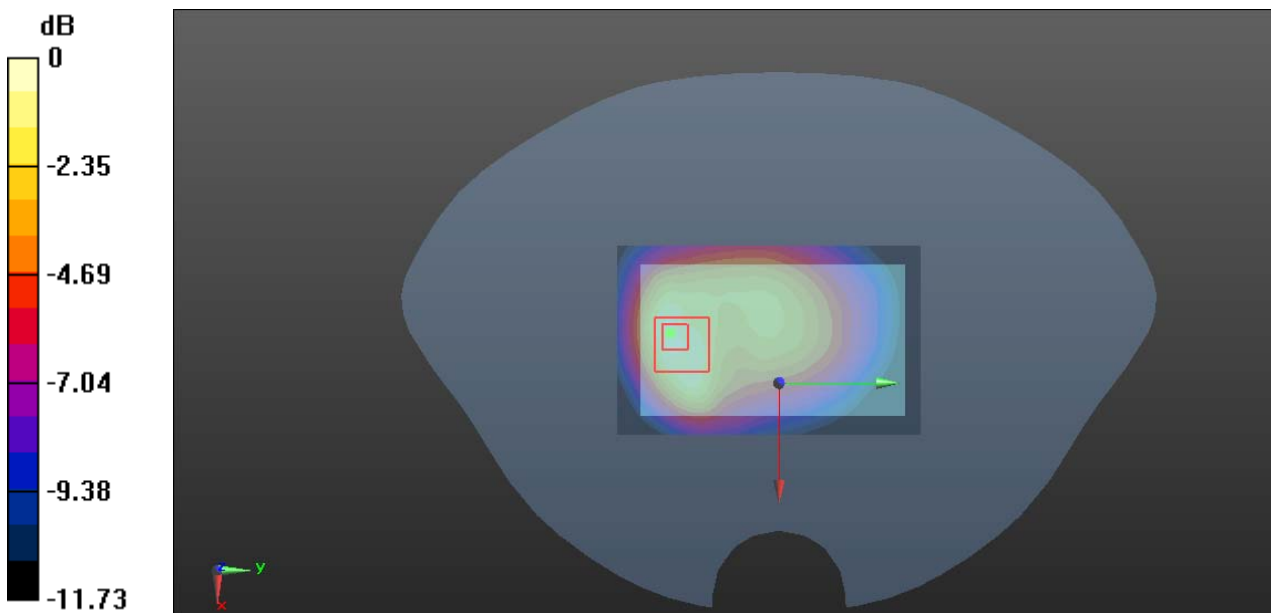

0 dB = 0.622 W/kg = -2.06 dBW/kg

**Plot 25#: WCDMA Band 5 Body Back High**

**DUT: KAROO 2; Type: KAROO 2; Serial: RDG200827001-SA-S1**

Communication System: Generic WCDMA; Frequency: 846.6 MHz; Duty Cycle: 1:1  
 Medium parameters used:  $f = 846.6 \text{ MHz}$ ;  $\sigma = 0.915 \text{ S/m}$ ;  $\epsilon_r = 41.497$ ;  $\rho = 1000 \text{ kg/m}^3$   
 Phantom section: Flat Section

DASY5 Configuration:

- Probe: EX3DV4 - SN7329; ConvF(9.97, 9.97, 9.97) @ 846.6 MHz; Calibrated: 2019/10/22
- Sensor-Surface: 1.4mm (Mechanical Surface Detection)
- Electronics: DAE4 Sn772; Calibrated: 2019/10/6
- Phantom: Twin SAM; Type: Twin SAM V5.0; Serial: TP:1412
- Measurement SW: DASY52, Version 52.10 (2); SEMCAD X Version 14.6.12 (7470)

**Area Scan (51x81x1):** Interpolated grid:  $dx=1.500 \text{ mm}$ ,  $dy=1.500 \text{ mm}$   
 Maximum value of SAR (interpolated) = 0.559 W/kg

**Zoom Scan (5x5x7)/Cube 0:** Measurement grid:  $dx=8\text{mm}$ ,  $dy=8\text{mm}$ ,  $dz=5\text{mm}$   
 Reference Value = 20.51 V/m; Power Drift = 0.10 dB  
 Peak SAR (extrapolated) = 0.760 W/kg  
**SAR(1 g) = 0.436 W/kg; SAR(10 g) = 0.274 W/kg**  
 Maximum value of SAR (measured) = 0.624 W/kg

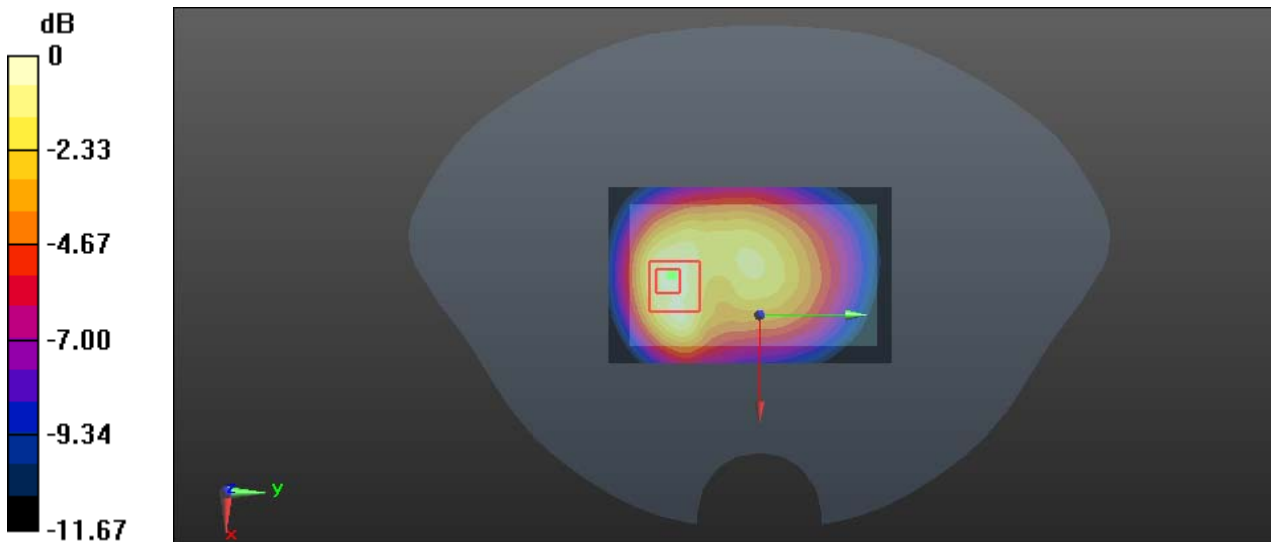

0 dB = 0.624 W/kg = -2.05 dBW/kg

**Plot 26#:WCDMA Band 5\_Body Left\_Mid**

**DUT: KAROO 2; Type: KAROO 2; Serial: RDG200827001-SA-S1**

Communication System:Generic WCDMA; Frequency: 836.6 MHz;Duty Cycle: 1:1  
 Medium parameters used:  $f = 836.6$  MHz;  $\sigma = 0.908$  S/m;  $\epsilon_r = 41.514$ ;  $\rho = 1000$  kg/m<sup>3</sup>  
 Phantom section: Flat Section

DASY5 Configuration:

- Probe: EX3DV4 - SN7329; ConvF(9.97, 9.97, 9.97) @ 836.6 MHz; Calibrated: 2019/10/22
- Sensor-Surface: 1.4mm (Mechanical Surface Detection)
- Electronics: DAE4 Sn772; Calibrated: 2019/10/6
- Phantom: Twin SAM; Type: Twin SAM V5.0; Serial: TP:1412
- Measurement SW: DASY52, Version 52.10 (2); SEMCAD X Version 14.6.12 (7470)

**Area Scan (31x81x1):** Interpolated grid: dx=1.500 mm, dy=1.500 mm  
 Maximum value of SAR (interpolated) = 0.348 W/kg

**Zoom Scan (5x7x7)/Cube 0:** Measurement grid: dx=8mm, dy=8mm, dz=5mm  
 Reference Value = 14.11 V/m; Power Drift = -0.08 dB  
 Peak SAR (extrapolated) = 0.400 W/kg  
**SAR(1 g) = 0.209 W/kg; SAR(10 g) = 0.157 W/kg**  
 Maximum value of SAR (measured) = 0.294 W/kg

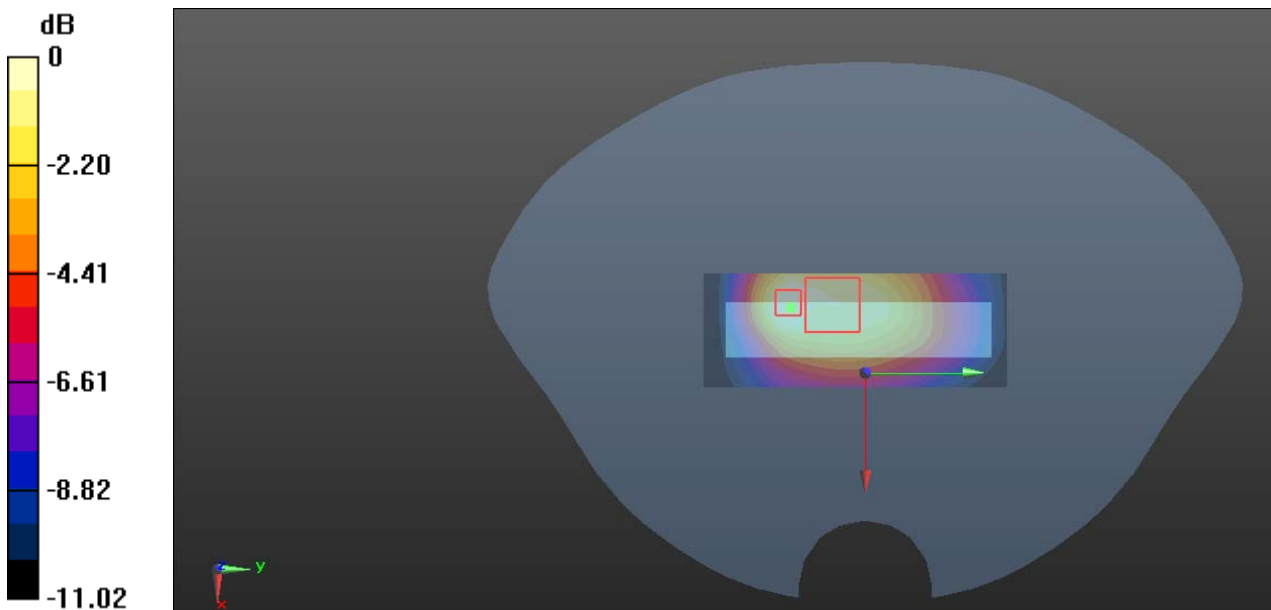

0 dB = 0.294 W/kg = -5.32 dBW/kg

**Plot 27#:WCDMA Band 5\_Body Right\_Mid**

**DUT: KAROO 2; Type: KAROO 2; Serial: RDG200827001-SA-S1**

Communication System:Generic WCDMA; Frequency: 836.6 MHz;Duty Cycle: 1:1  
 Medium parameters used:  $f = 836.6 \text{ MHz}$ ;  $\sigma = 0.908 \text{ S/m}$ ;  $\epsilon_r = 41.514$ ;  $\rho = 1000 \text{ kg/m}^3$   
 Phantom section: Flat Section

DASY5 Configuration:

- Probe: EX3DV4 - SN7329; ConvF(9.97, 9.97, 9.97) @ 836.6 MHz; Calibrated: 2019/10/22
- Sensor-Surface: 1.4mm (Mechanical Surface Detection)
- Electronics: DAE4 Sn772; Calibrated: 2019/10/6
- Phantom: Twin SAM; Type: Twin SAM V5.0; Serial: TP:1412
- Measurement SW: DASY52, Version 52.10 (2); SEMCAD X Version 14.6.12 (7470)

**Area Scan (31x81x1):** Interpolated grid:  $dx=1.500 \text{ mm}$ ,  $dy=1.500 \text{ mm}$   
 Maximum value of SAR (interpolated) = 0.222 W/kg

**Zoom Scan (6x7x7)/Cube 0:** Measurement grid:  $dx=8\text{mm}$ ,  $dy=8\text{mm}$ ,  $dz=5\text{mm}$   
 Reference Value = 11.93 V/m; Power Drift = -0.10 dB  
 Peak SAR (extrapolated) = 0.285 W/kg  
**SAR(1 g) = 0.167 W/kg; SAR(10 g) = 0.116 W/kg**  
 Maximum value of SAR (measured) = 0.238 W/kg

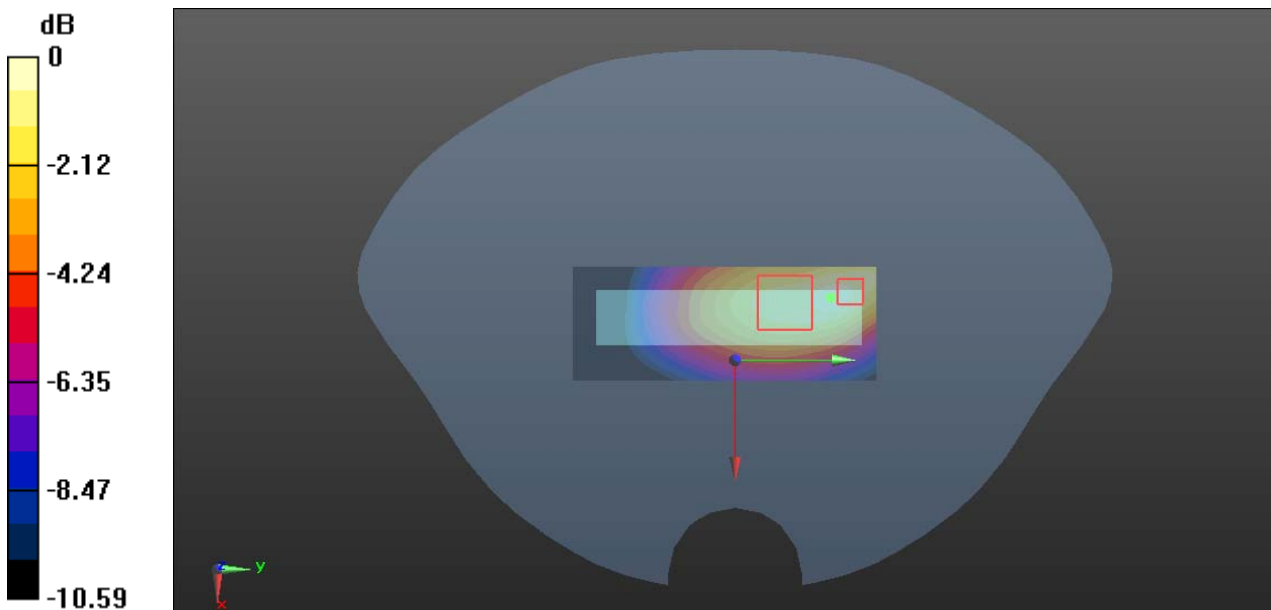

0 dB = 0.238 W/kg = -6.23 dBW/kg

**Plot 28#:WCDMA Band 5\_Body Bottom\_Mid**

**DUT: KAROO 2; Type: KAROO 2; Serial: RDG200827001-SA-S1**

Communication System:Generic WCDMA; Frequency: 836.6 MHz;Duty Cycle: 1:1  
 Medium parameters used:  $f = 836.6 \text{ MHz}$ ;  $\sigma = 0.908 \text{ S/m}$ ;  $\epsilon_r = 41.514$ ;  $\rho = 1000 \text{ kg/m}^3$   
 Phantom section: Flat Section

DASY5 Configuration:

- Probe: EX3DV4 - SN7329; ConvF(9.97, 9.97, 9.97) @ 836.6 MHz; Calibrated: 2019/10/22
- Sensor-Surface: 1.4mm (Mechanical Surface Detection)
- Electronics: DAE4 Sn772; Calibrated: 2019/10/6
- Phantom: Twin SAM; Type: Twin SAM V5.0; Serial: TP:1412
- Measurement SW: DASY52, Version 52.10 (2); SEMCAD X Version 14.6.12 (7470)

**Area Scan (41x51x1):** Interpolated grid:  $dx=1.500 \text{ mm}$ ,  $dy=1.500 \text{ mm}$   
 Maximum value of SAR (interpolated) = 0.475 W/kg

**Zoom Scan (6x6x7)/Cube 0:** Measurement grid:  $dx=8\text{mm}$ ,  $dy=8\text{mm}$ ,  $dz=5\text{mm}$   
 Reference Value = 18.49 V/m; Power Drift = -0.01 dB  
 Peak SAR (extrapolated) = 0.715 W/kg  
**SAR(1 g) = 0.360 W/kg; SAR(10 g) = 0.205 W/kg**  
 Maximum value of SAR (measured) = 0.575 W/kg

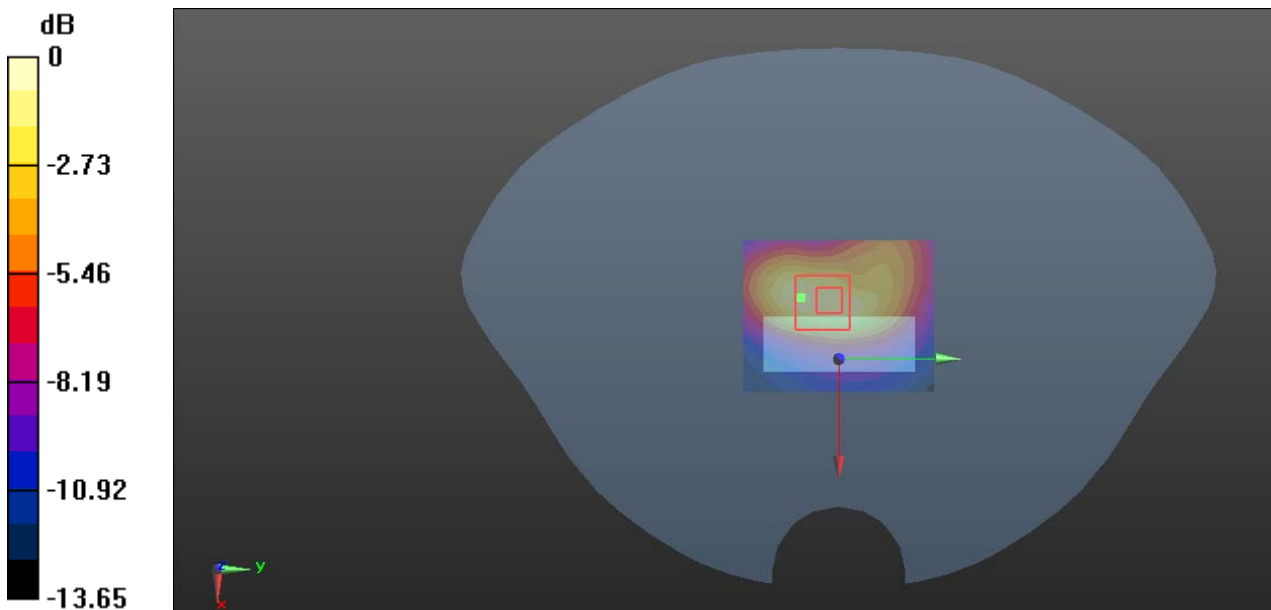

0 dB = 0.575 W/kg = -2.40 dBW/kg

**Plot 29#:LTE Band 2 1RB\_Body Front\_Mid**

**DUT: KAROO 2; Type: KAROO 2; Serial: RDG200827001-SA-S1**

Communication System:Generic FDD-LTE; Frequency: 1880 MHz;Duty Cycle: 1:1  
 Medium parameters used:  $f = 1880 \text{ MHz}$ ;  $\sigma = 1.4 \text{ S/m}$ ;  $\epsilon_r = 40.061$ ;  $\rho = 1000 \text{ kg/m}^3$   
 Phantom section: Flat Section

DASY5 Configuration:

- Probe: EX3DV4 - SN7329; ConvF(8.29, 8.29, 8.29) @ 1880 MHz; Calibrated: 2019/10/22
- Sensor-Surface: 1.4mm (Mechanical Surface Detection)
- Electronics: DAE4 Sn772; Calibrated: 2019/10/6
- Phantom: Twin SAM; Type: Twin SAM V5.0; Serial: TP:1412
- Measurement SW: DASY52, Version 52.10 (2); SEMCAD X Version 14.6.12 (7470)

**Area Scan (61x81x1):** Interpolated grid:  $dx=1.500 \text{ mm}$ ,  $dy=1.500 \text{ mm}$   
 Maximum value of SAR (interpolated) = 0.370 W/kg

**Zoom Scan (7x7x7)/Cube 0:** Measurement grid:  $dx=8\text{mm}$ ,  $dy=8\text{mm}$ ,  $dz=5\text{mm}$   
 Reference Value = 7.046 V/m; Power Drift = -0.01 dB  
 Peak SAR (extrapolated) = 0.483 W/kg  
**SAR(1 g) = 0.240 W/kg; SAR(10 g) = 0.132 W/kg**  
 Maximum value of SAR (measured) = 0.360 W/kg

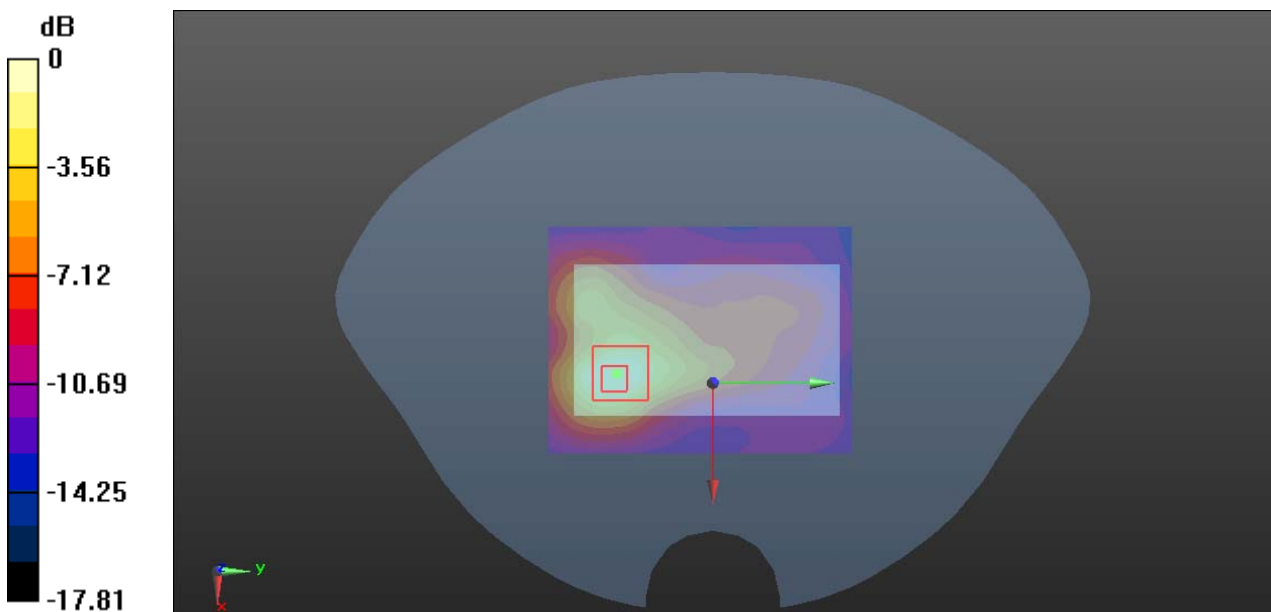

0 dB = 0.360 W/kg = -4.44 dBW/kg

**Plot 30#:LTE Band 2 50%RB\_Body Front\_Mid**

**DUT: KAROO 2; Type: KAROO 2; Serial: RDG200827001-SA-S1**

Communication System:Generic FDD-LTE; Frequency: 1880 MHz;Duty Cycle: 1:1

Medium parameters used: f = 1880 MHz;  $\sigma = 1.4 \text{ S/m}$ ;  $\epsilon_r = 40.061$ ;  $\rho = 1000 \text{ kg/m}^3$

Phantom section: Flat Section

DASY5 Configuration:

- Probe: EX3DV4 - SN7329; ConvF(8.29, 8.29, 8.29) @ 1880 MHz; Calibrated: 2019/10/22
- Sensor-Surface: 1.4mm (Mechanical Surface Detection)
- Electronics: DAE4 Sn772; Calibrated: 2019/10/6
- Phantom: Twin SAM; Type: Twin SAM V5.0; Serial: TP:1412
- Measurement SW: DASY52, Version 52.10 (2); SEMCAD X Version 14.6.12 (7470)

**Area Scan (61x81x1):** Interpolated grid: dx=1.500 mm, dy=1.500 mm

Maximum value of SAR (interpolated) = 0.254 W/kg

**Zoom Scan (5x5x7)/Cube 0:** Measurement grid: dx=8mm, dy=8mm, dz=5mm

Reference Value = 7.602 V/m; Power Drift = 0.05 dB

Peak SAR (extrapolated) = 0.328 W/kg

**SAR(1 g) = 0.163 W/kg; SAR(10 g) = 0.088 W/kg**

Maximum value of SAR (measured) = 0.261 W/kg

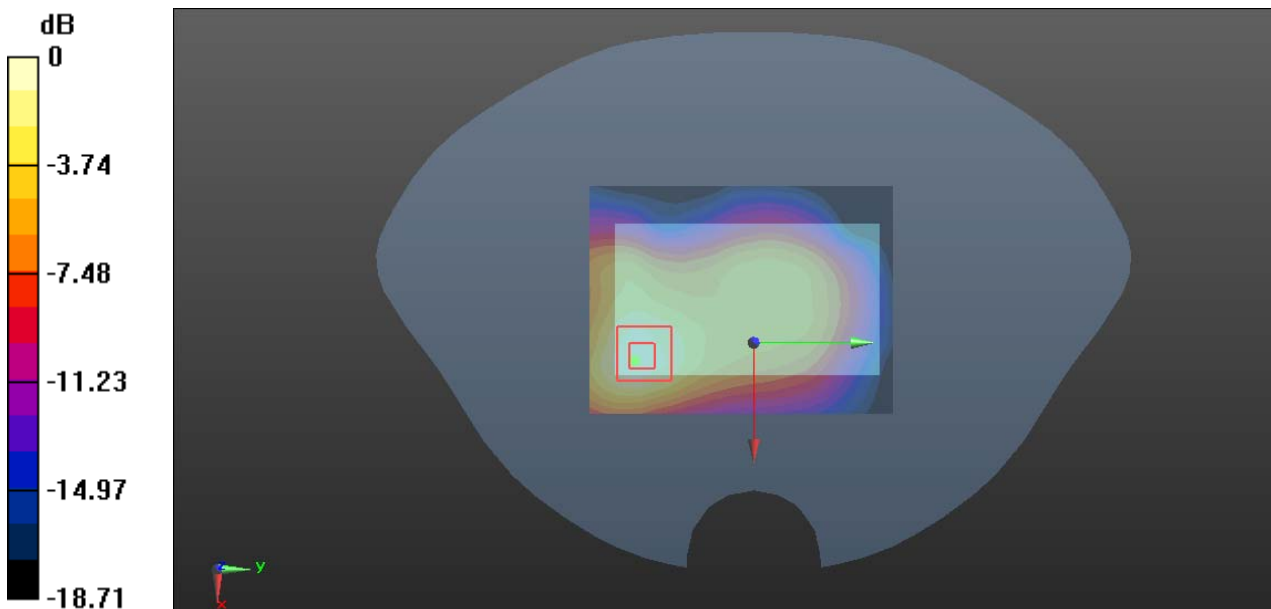

0 dB = 0.261 W/kg = -5.83 dBW/kg



**Plot 31#:LTE Band 2 1RB\_Body Back\_Mid**

**DUT: KAROO 2; Type: KAROO 2; Serial: RDG200827001-SA-S1**

Communication System:Generic FDD-LTE; Frequency: 1880 MHz;Duty Cycle: 1:1  
 Medium parameters used:  $f = 1880 \text{ MHz}$ ;  $\sigma = 1.4 \text{ S/m}$ ;  $\epsilon_r = 40.061$ ;  $\rho = 1000 \text{ kg/m}^3$   
 Phantom section: Flat Section

DASY5 Configuration:

- Probe: EX3DV4 - SN7329; ConvF(8.29, 8.29, 8.29) @ 1880 MHz; Calibrated: 2019/10/22
- Sensor-Surface: 1.4mm (Mechanical Surface Detection)
- Electronics: DAE4 Sn772; Calibrated: 2019/10/6
- Phantom: Twin SAM; Type: Twin SAM V5.0; Serial: TP:1412
- Measurement SW: DASY52, Version 52.10 (2); SEMCAD X Version 14.6.12 (7470)

**Area Scan (61x81x1):** Interpolated grid:  $dx=1.500 \text{ mm}$ ,  $dy=1.500 \text{ mm}$   
 Maximum value of SAR (interpolated) = 0.531 W/kg

**Zoom Scan (5x5x7)/Cube 0:** Measurement grid:  $dx=8\text{mm}$ ,  $dy=8\text{mm}$ ,  $dz=5\text{mm}$   
 Reference Value = 6.528 V/m; Power Drift = -0.05 dB  
 Peak SAR (extrapolated) = 0.807 W/kg  
**SAR(1 g) = 0.297 W/kg; SAR(10 g) = 0.123 W/kg**  
 Maximum value of SAR (measured) = 0.619 W/kg

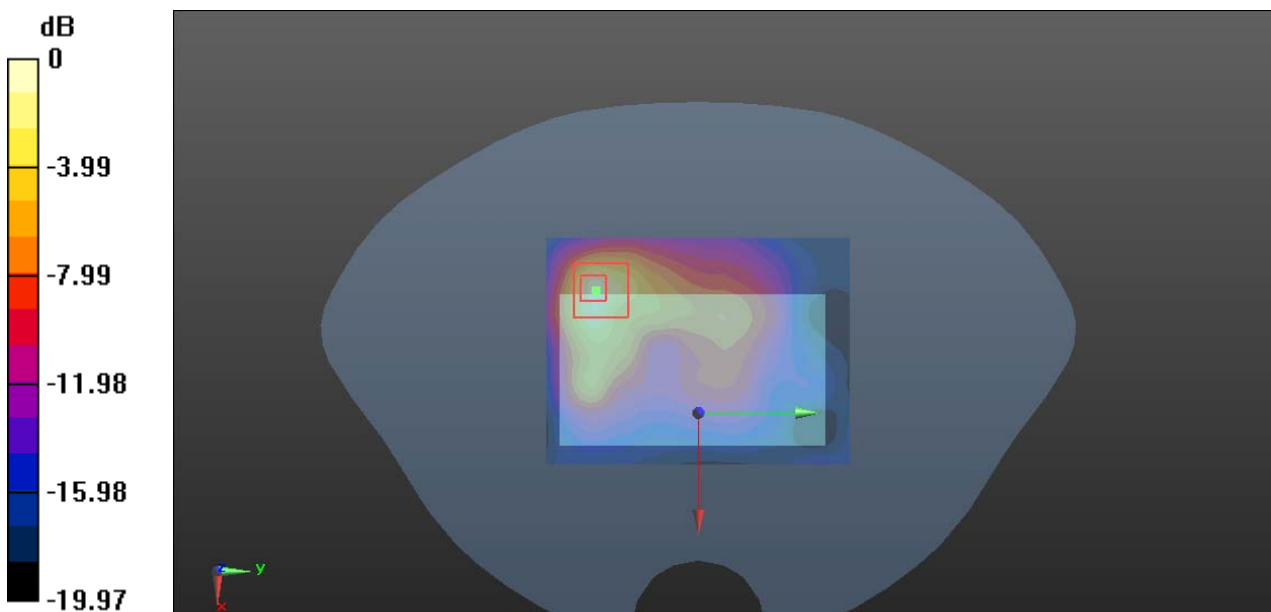

0 dB = 0.619 W/kg = -2.08 dBW/kg

**Plot 32#:LTE Band 2 50%RB\_Body Back\_Mid**

**DUT: KAROO 2; Type: KAROO 2; Serial: RDG200827001-SA-S1**

Communication System:Generic FDD-LTE; Frequency: 1880 MHz;Duty Cycle: 1:1  
 Medium parameters used: f = 1880 MHz;  $\sigma = 1.4 \text{ S/m}$ ;  $\epsilon_r = 40.061$ ;  $\rho = 1000 \text{ kg/m}^3$   
 Phantom section: Flat Section

DASY5 Configuration:

- Probe: EX3DV4 - SN7329; ConvF(8.29, 8.29, 8.29) @ 1880 MHz; Calibrated: 2019/10/22
- Sensor-Surface: 1.4mm (Mechanical Surface Detection)
- Electronics: DAE4 Sn772; Calibrated: 2019/10/6
- Phantom: Twin SAM; Type: Twin SAM V5.0; Serial: TP:1412
- Measurement SW: DASY52, Version 52.10 (2); SEMCAD X Version 14.6.12 (7470)

**Area Scan (61x81x1):** Interpolated grid: dx=1.500 mm, dy=1.500 mm  
 Maximum value of SAR (interpolated) = 0.321 W/kg

**Zoom Scan (5x5x7)/Cube 0:** Measurement grid: dx=8mm, dy=8mm, dz=5mm  
 Reference Value = 5.504 V/m; Power Drift = -0.11 dB  
 Peak SAR (extrapolated) = 0.679 W/kg  
**SAR(1 g) = 0.258 W/kg; SAR(10 g) = 0.113 W/kg**  
 Maximum value of SAR (measured) = 0.492 W/kg

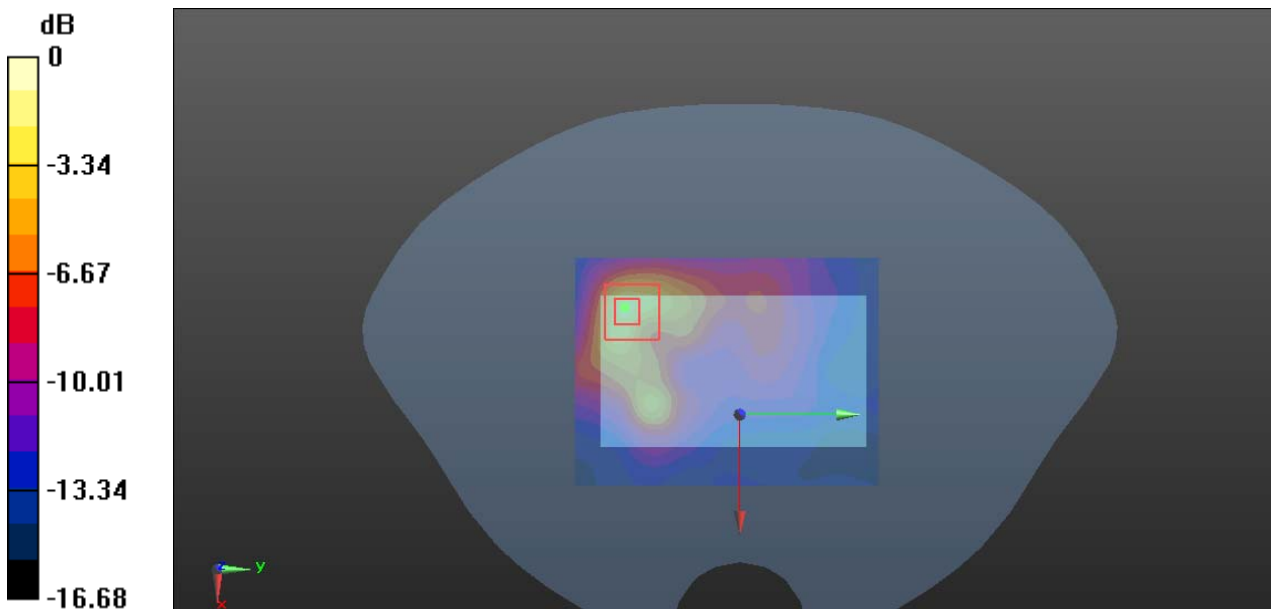

0 dB = 0.492 W/kg = -3.08 dBW/kg

**Plot 33#:LTE Band 2 1RB\_Body Left\_Mid**

**DUT: KAROO 2; Type: KAROO 2; Serial: RDG200827001-SA-S1**

Communication System:Generic FDD-LTE; Frequency: 1880 MHz;Duty Cycle: 1:1  
 Medium parameters used:  $f = 1880 \text{ MHz}$ ;  $\sigma = 1.4 \text{ S/m}$ ;  $\epsilon_r = 40.061$ ;  $\rho = 1000 \text{ kg/m}^3$   
 Phantom section: Flat Section

DASY5 Configuration:

- Probe: EX3DV4 - SN7329; ConvF(8.29, 8.29, 8.29) @ 1880 MHz; Calibrated: 2019/10/22
- Sensor-Surface: 1.4mm (Mechanical Surface Detection)
- Electronics: DAE4 Sn772; Calibrated: 2019/10/6
- Phantom: Twin SAM; Type: Twin SAM V5.0; Serial: TP:1412
- Measurement SW: DASY52, Version 52.10 (2); SEMCAD X Version 14.6.12 (7470)

**Area Scan (31x81x1):** Interpolated grid:  $dx=1.500 \text{ mm}$ ,  $dy=1.500 \text{ mm}$   
 Maximum value of SAR (interpolated) = 0.0485 W/kg

**Zoom Scan (6x9x7)/Cube 0:** Measurement grid:  $dx=8\text{mm}$ ,  $dy=8\text{mm}$ ,  $dz=5\text{mm}$   
 Reference Value = 4.795 V/m; Power Drift = 0.06 dB  
 Peak SAR (extrapolated) = 0.0600 W/kg  
**SAR(1 g) = 0.040 W/kg; SAR(10 g) = 0.030 W/kg**  
 Maximum value of SAR (measured) = 0.0538 W/kg

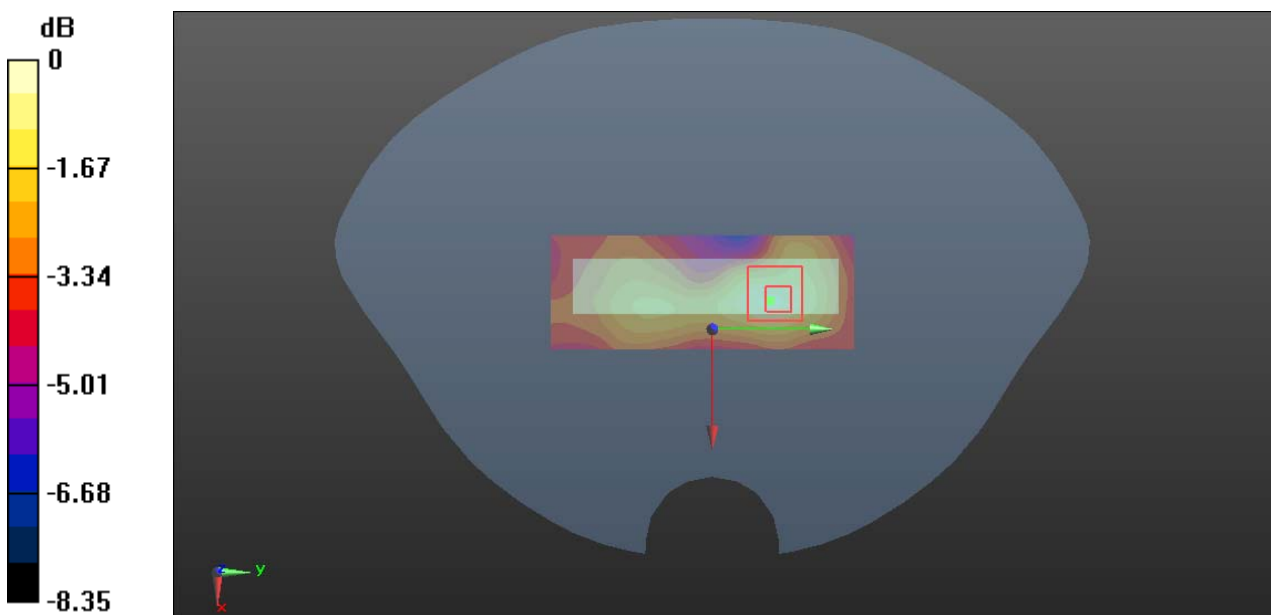

0 dB = 0.0538 W/kg = -12.69 dBW/kg

**Plot 34#:LTE Band 2 50%RB\_Body Left\_Mid**

**DUT: KAROO 2; Type: KAROO 2; Serial: RDG200827001-SA-S1**

Communication System:Generic FDD-LTE; Frequency: 1880 MHz;Duty Cycle: 1:1  
 Medium parameters used: f = 1880 MHz;  $\sigma = 1.4 \text{ S/m}$ ;  $\epsilon_r = 40.061$ ;  $\rho = 1000 \text{ kg/m}^3$   
 Phantom section: Flat Section

DASY5 Configuration:

- Probe: EX3DV4 - SN7329; ConvF(8.29, 8.29, 8.29) @ 1880 MHz; Calibrated: 2019/10/22
- Sensor-Surface: 1.4mm (Mechanical Surface Detection)
- Electronics: DAE4 Sn772; Calibrated: 2019/10/6
- Phantom: Twin SAM; Type: Twin SAM V5.0; Serial: TP:1412
- Measurement SW: DASY52, Version 52.10 (2); SEMCAD X Version 14.6.12 (7470)

**Area Scan (41x81x1):** Interpolated grid: dx=1.500 mm, dy=1.500 mm  
 Maximum value of SAR (interpolated) = 0.0299 W/kg

**Zoom Scan (5x5x7)/Cube 0:** Measurement grid: dx=8mm, dy=8mm, dz=5mm  
 Reference Value = 3.425 V/m; Power Drift = 0.10 dB  
 Peak SAR (extrapolated) = 0.0370 W/kg  
**SAR(1 g) = 0.020 W/kg; SAR(10 g) = 0.011 W/kg**  
 Maximum value of SAR (measured) = 0.0293 W/kg

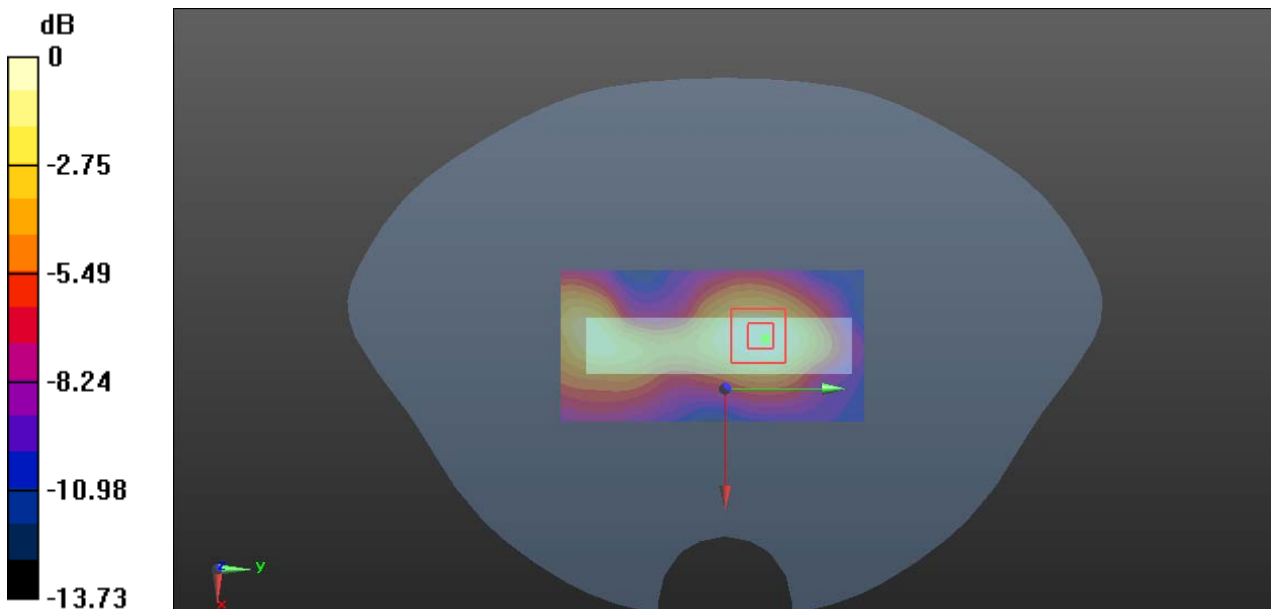

0 dB = 0.0293 W/kg = -15.33 dBW/kg

**Plot 35#:LTE Band 2 1RB\_Body Right\_Low**

**DUT: KAROO 2; Type: KAROO 2; Serial: RDG200827001-SA-S1**

Communication System:Generic FDD-LTE; Frequency: 1860 MHz;Duty Cycle: 1:1  
 Medium parameters used:  $f = 1860 \text{ MHz}$ ;  $\sigma = 1.397 \text{ S/m}$ ;  $\epsilon_r = 40.095$ ;  $\rho = 1000 \text{ kg/m}^3$   
 Phantom section: Flat Section

DASY5 Configuration:

- Probe: EX3DV4 - SN7329; ConvF(8.29, 8.29, 8.29) @ 1860 MHz; Calibrated: 2019/10/22
- Sensor-Surface: 1.4mm (Mechanical Surface Detection)
- Electronics: DAE4 Sn772; Calibrated: 2019/10/6
- Phantom: Twin SAM; Type: Twin SAM V5.0; Serial: TP:1412
- Measurement SW: DASY52, Version 52.10 (2); SEMCAD X Version 14.6.12 (7470)

**Area Scan (41x81x1):** Interpolated grid:  $dx=1.500 \text{ mm}$ ,  $dy=1.500 \text{ mm}$   
 Maximum value of SAR (interpolated) = 0.396 W/kg

**Zoom Scan (6x8x7)/Cube 0:** Measurement grid:  $dx=8\text{mm}$ ,  $dy=8\text{mm}$ ,  $dz=5\text{mm}$   
 Reference Value = 12.35 V/m; Power Drift = -0.13 dB  
 Peak SAR (extrapolated) = 0.445 W/kg  
**SAR(1 g) = 0.246 W/kg; SAR(10 g) = 0.150 W/kg**  
 Maximum value of SAR (measured) = 0.341 W/kg

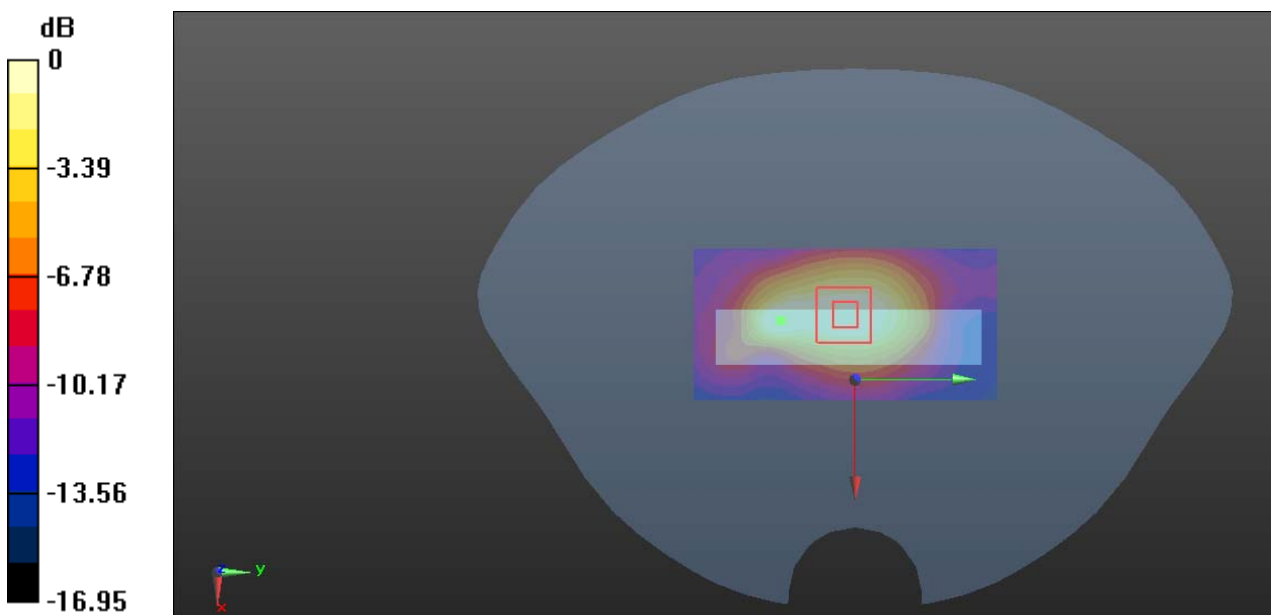

0 dB = 0.341 W/kg = -4.67 dBW/kg

**Plot 36#:LTE Band 2 1RB\_Body Right\_Mid**

**DUT: KAROO 2; Type: KAROO 2; Serial: RDG200827001-SA-S1**

Communication System:Generic FDD-LTE; Frequency: 1880 MHz;Duty Cycle: 1:1  
 Medium parameters used:  $f = 1880 \text{ MHz}$ ;  $\sigma = 1.4 \text{ S/m}$ ;  $\epsilon_r = 40.061$ ;  $\rho = 1000 \text{ kg/m}^3$   
 Phantom section: Flat Section

DASY5 Configuration:

- Probe: EX3DV4 - SN7329; ConvF(8.29, 8.29, 8.29) @ 1880 MHz; Calibrated: 2019/10/22
- Sensor-Surface: 1.4mm (Mechanical Surface Detection)
- Electronics: DAE4 Sn772; Calibrated: 2019/10/6
- Phantom: Twin SAM; Type: Twin SAM V5.0; Serial: TP:1412
- Measurement SW: DASY52, Version 52.10 (2); SEMCAD X Version 14.6.12 (7470)

**Area Scan (41x81x1):** Interpolated grid:  $dx=1.500 \text{ mm}$ ,  $dy=1.500 \text{ mm}$   
 Maximum value of SAR (interpolated) = 0.447 W/kg

**Zoom Scan (5x5x7)/Cube 0:** Measurement grid:  $dx=8\text{mm}$ ,  $dy=8\text{mm}$ ,  $dz=5\text{mm}$   
 Reference Value = 14.93 V/m; Power Drift = -0.05 dB  
 Peak SAR (extrapolated) = 0.451 W/kg  
**SAR(1 g) = 0.285 W/kg; SAR(10 g) = 0.175 W/kg**  
 Maximum value of SAR (measured) = 0.391 W/kg

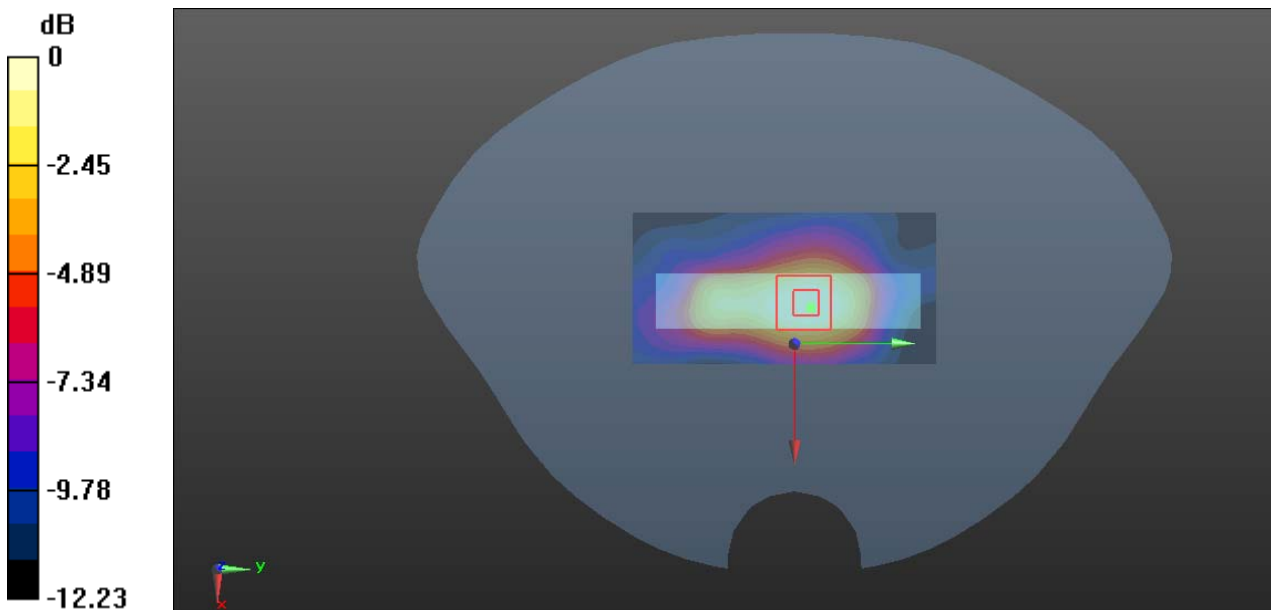

0 dB = 0.391 W/kg = -4.08 dBW/kg

**Plot 37#:LTE Band 2 1RB\_Body Right\_High**

**DUT: KAROO 2; Type: KAROO 2; Serial: RDG200827001-SA-S1**

Communication System:Generic FDD-LTE; Frequency: 1900 MHz;Duty Cycle: 1:1  
 Medium parameters used: f = 1900 MHz;  $\sigma = 1.402$  S/m;  $\epsilon_r = 40.018$ ;  $\rho = 1000$  kg/m<sup>3</sup>  
 Phantom section: Flat Section

DASY5 Configuration:

- Probe: EX3DV4 - SN7329; ConvF(8.29, 8.29, 8.29) @ 1900 MHz; Calibrated: 2019/10/22
- Sensor-Surface: 1.4mm (Mechanical Surface Detection)
- Electronics: DAE4 Sn772; Calibrated: 2019/10/6
- Phantom: Twin SAM; Type: Twin SAM V5.0; Serial: TP:1412
- Measurement SW: DASY52, Version 52.10 (2); SEMCAD X Version 14.6.12 (7470)

**Area Scan (41x81x1):** Interpolated grid: dx=1.500 mm, dy=1.500 mm  
 Maximum value of SAR (interpolated) = 0.507 W/kg

**Zoom Scan (6x9x7)/Cube 0:** Measurement grid: dx=8mm, dy=8mm, dz=5mm  
 Reference Value = 13.23 V/m; Power Drift = -0.12 dB  
 Peak SAR (extrapolated) = 0.583 W/kg  
**SAR(1 g) = 0.284 W/kg; SAR(10 g) = 0.174 W/kg**  
 Maximum value of SAR (measured) = 0.407 W/kg

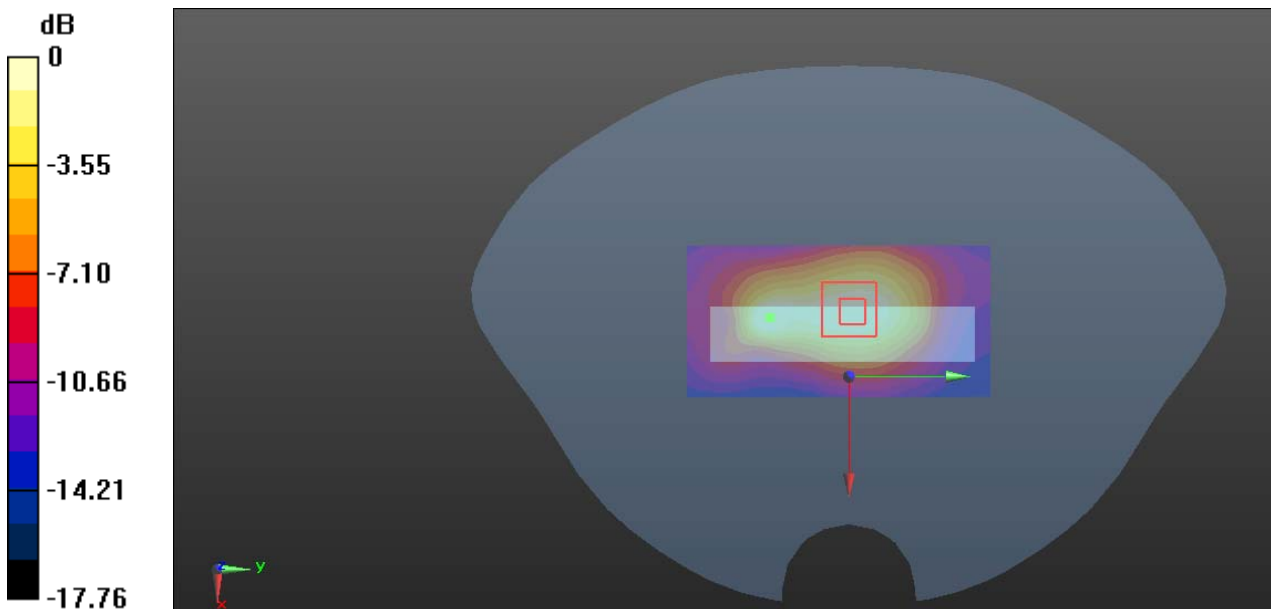

0 dB = 0.407 W/kg = -3.90 dBW/kg

**Plot 38#:LTE Band 2 50%RB\_Body Right\_Mid**

**DUT: KAROO 2; Type: KAROO 2; Serial: RDG200827001-SA-S1**

Communication System:Generic FDD-LTE; Frequency: 1880 MHz;Duty Cycle: 1:1  
 Medium parameters used:  $f = 1880 \text{ MHz}$ ;  $\sigma = 1.4 \text{ S/m}$ ;  $\epsilon_r = 40.061$ ;  $\rho = 1000 \text{ kg/m}^3$   
 Phantom section: Flat Section

DASY5 Configuration:

- Probe: EX3DV4 - SN7329; ConvF(8.29, 8.29, 8.29) @ 1880 MHz; Calibrated: 2019/10/22
- Sensor-Surface: 1.4mm (Mechanical Surface Detection)
- Electronics: DAE4 Sn772; Calibrated: 2019/10/6
- Phantom: Twin SAM; Type: Twin SAM V5.0; Serial: TP:1412
- Measurement SW: DASY52, Version 52.10 (2); SEMCAD X Version 14.6.12 (7470)

**Area Scan (41x81x1):** Interpolated grid:  $dx=1.500 \text{ mm}$ ,  $dy=1.500 \text{ mm}$   
 Maximum value of SAR (interpolated) = 0.172 W/kg

**Zoom Scan (5x6x7)/Cube 0:** Measurement grid:  $dx=8\text{mm}$ ,  $dy=8\text{mm}$ ,  $dz=5\text{mm}$   
 Reference Value = 9.362 V/m; Power Drift = -0.03 dB  
 Peak SAR (extrapolated) = 0.204 W/kg  
**SAR(1 g) = 0.115 W/kg; SAR(10 g) = 0.065 W/kg**  
 Maximum value of SAR (measured) = 0.170 W/kg

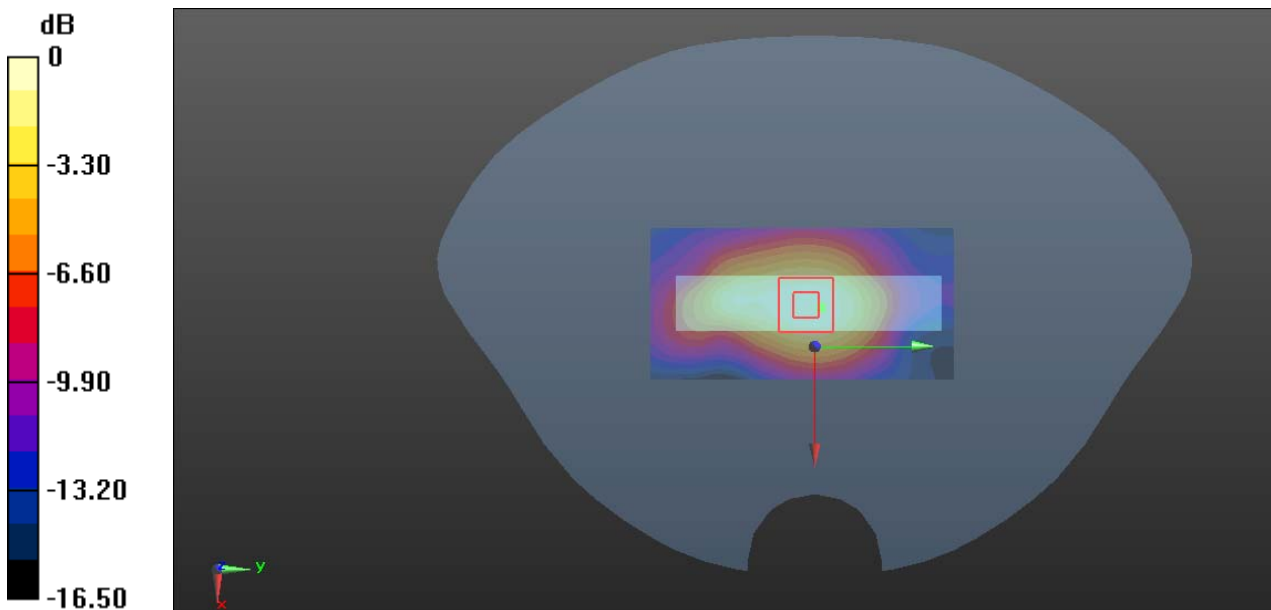

0 dB = 0.170 W/kg = -7.70 dBW/kg



**Plot 39#:LTE Band 2 1RB\_Body Bottom\_Mid**

**DUT: KAROO 2; Type: KAROO 2; Serial: RDG200827001-SA-S1**

Communication System:Generic FDD-LTE; Frequency: 1880 MHz;Duty Cycle: 1:1

Medium parameters used: f = 1880 MHz;  $\sigma = 1.4 \text{ S/m}$ ;  $\epsilon_r = 40.061$ ;  $\rho = 1000 \text{ kg/m}^3$

Phantom section: Flat Section

DASY5 Configuration:

- Probe: EX3DV4 - SN7329; ConvF(8.29, 8.29, 8.29) @ 1880 MHz; Calibrated: 2019/10/22
- Sensor-Surface: 1.4mm (Mechanical Surface Detection)
- Electronics: DAE4 Sn772; Calibrated: 2019/10/6
- Phantom: Twin SAM; Type: Twin SAM V5.0; Serial: TP:1412
- Measurement SW: DASY52, Version 52.10 (2); SEMCAD X Version 14.6.12 (7470)

**Area Scan (31x51x1):** Interpolated grid: dx=1.500 mm, dy=1.500 mm

Maximum value of SAR (interpolated) = 0.296 W/kg

**Zoom Scan (5x5x7)/Cube 0:** Measurement grid: dx=8mm, dy=8mm, dz=5mm

Reference Value = 6.204 V/m; Power Drift = 0.06 dB

Peak SAR (extrapolated) = 0.378 W/kg

**SAR(1 g) = 0.169 W/kg; SAR(10 g) = 0.083 W/kg**

Maximum value of SAR (measured) = 0.302 W/kg

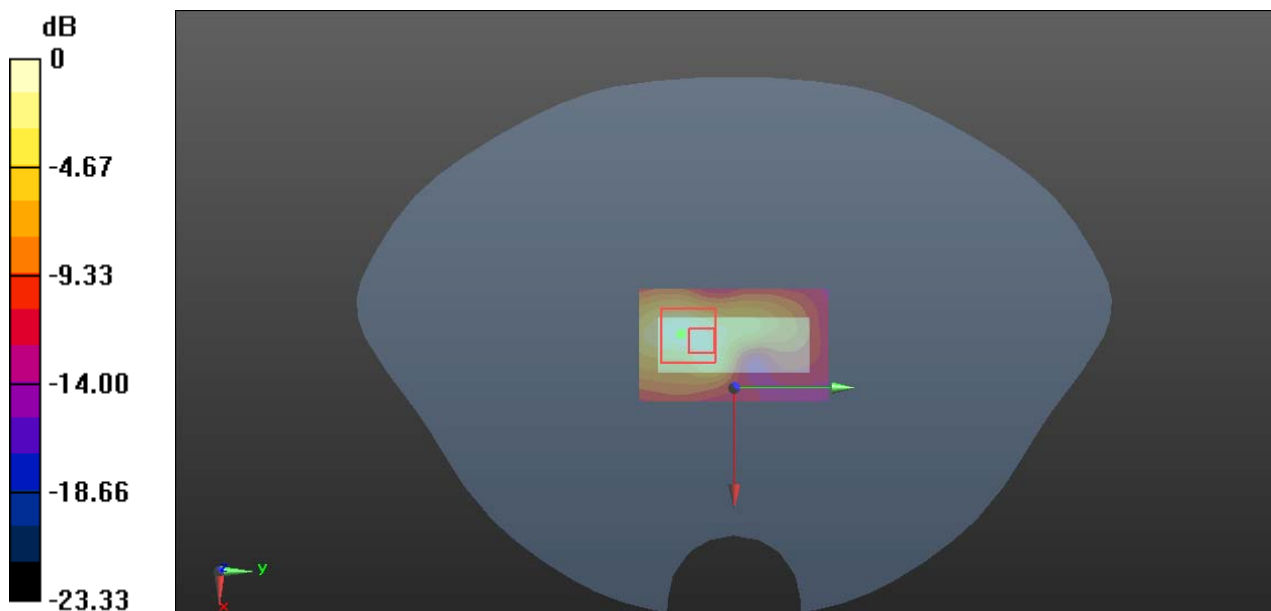

0 dB = 0.302 W/kg = -5.20 dBW/kg

**Plot 40#:LTE Band 2 50%RB\_Body Bottom\_Mid**

**DUT: KAROO 2; Type: KAROO 2; Serial: RDG200827001-SA-S1**

Communication System:Generic FDD-LTE; Frequency: 1880 MHz;Duty Cycle: 1:1

Medium parameters used:  $f = 1880 \text{ MHz}$ ;  $\sigma = 1.4 \text{ S/m}$ ;  $\epsilon_r = 40.061$ ;  $\rho = 1000 \text{ kg/m}^3$

Phantom section: Flat Section

DASY5 Configuration:

- Probe: EX3DV4 - SN7329; ConvF(8.29, 8.29, 8.29) @ 1880 MHz; Calibrated: 2019/10/22
- Sensor-Surface: 1.4mm (Mechanical Surface Detection)
- Electronics: DAE4 Sn772; Calibrated: 2019/10/6
- Phantom: Twin SAM; Type: Twin SAM V5.0; Serial: TP:1412
- Measurement SW: DASY52, Version 52.10 (2); SEMCAD X Version 14.6.12 (7470)

**Area Scan (41x61x1):** Interpolated grid:  $dx=1.500 \text{ mm}$ ,  $dy=1.500 \text{ mm}$

Maximum value of SAR (interpolated) = 0.136 W/kg

**Zoom Scan (6x6x7)/Cube 0:** Measurement grid:  $dx=8\text{mm}$ ,  $dy=8\text{mm}$ ,  $dz=5\text{mm}$

Reference Value = 7.986 V/m; Power Drift = 0.07 dB

Peak SAR (extrapolated) = 0.226 W/kg

**SAR(1 g) = 0.093 W/kg; SAR(10 g) = 0.042 W/kg**

Maximum value of SAR (measured) = 0.170 W/kg

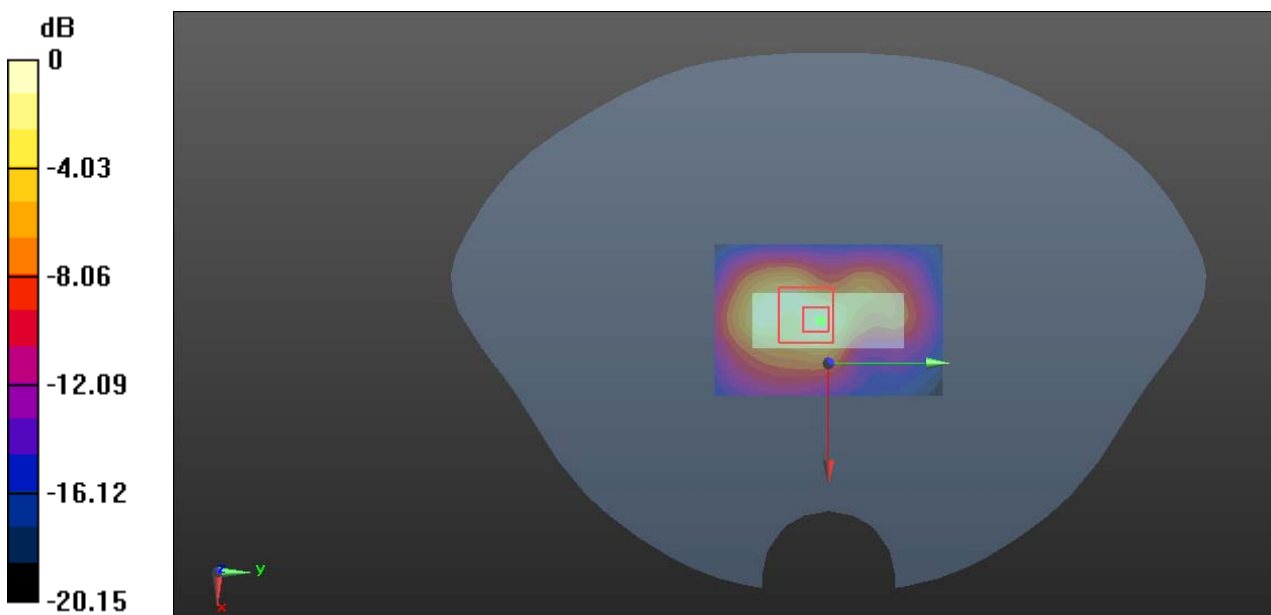

0 dB = 0.170 W/kg = -7.70 dBW/kg

**Plot 41#:LTE Band 5 1RB\_Body Front\_Mid**

**DUT: KAROO 2; Type: KAROO 2; Serial: RDG200827001-SA-S1**

Communication System:Generic FDD-LTE; Frequency: 836.5 MHz;Duty Cycle: 1:1  
 Medium parameters used: f = 836.5 MHz;  $\sigma = 0.906$  S/m;  $\epsilon_r = 41.526$ ;  $\rho = 1000$  kg/m<sup>3</sup>  
 Phantom section: Flat Section

DASY5 Configuration:

- Probe: EX3DV4 - SN7329; ConvF(9.97, 9.97, 9.97) @ 836.5 MHz; Calibrated: 2019/10/22
- Sensor-Surface: 1.4mm (Mechanical Surface Detection)
- Electronics: DAE4 Sn772; Calibrated: 2019/10/6
- Phantom: Twin SAM; Type: Twin SAM V5.0; Serial: TP:1412
- Measurement SW: DASY52, Version 52.10 (2); SEMCAD X Version 14.6.12 (7470)

**Area Scan (61x81x1):** Interpolated grid: dx=1.500 mm, dy=1.500 mm  
 Maximum value of SAR (interpolated) = 0.318 W/kg

**Zoom Scan (7x7x7)/Cube 0:** Measurement grid: dx=8mm, dy=8mm, dz=5mm  
 Reference Value = 15.27 V/m; Power Drift = 0.13 dB  
 Peak SAR (extrapolated) = 0.374 W/kg  
**SAR(1 g) = 0.226 W/kg; SAR(10 g) = 0.184 W/kg**  
 Maximum value of SAR (measured) = 0.291 W/kg

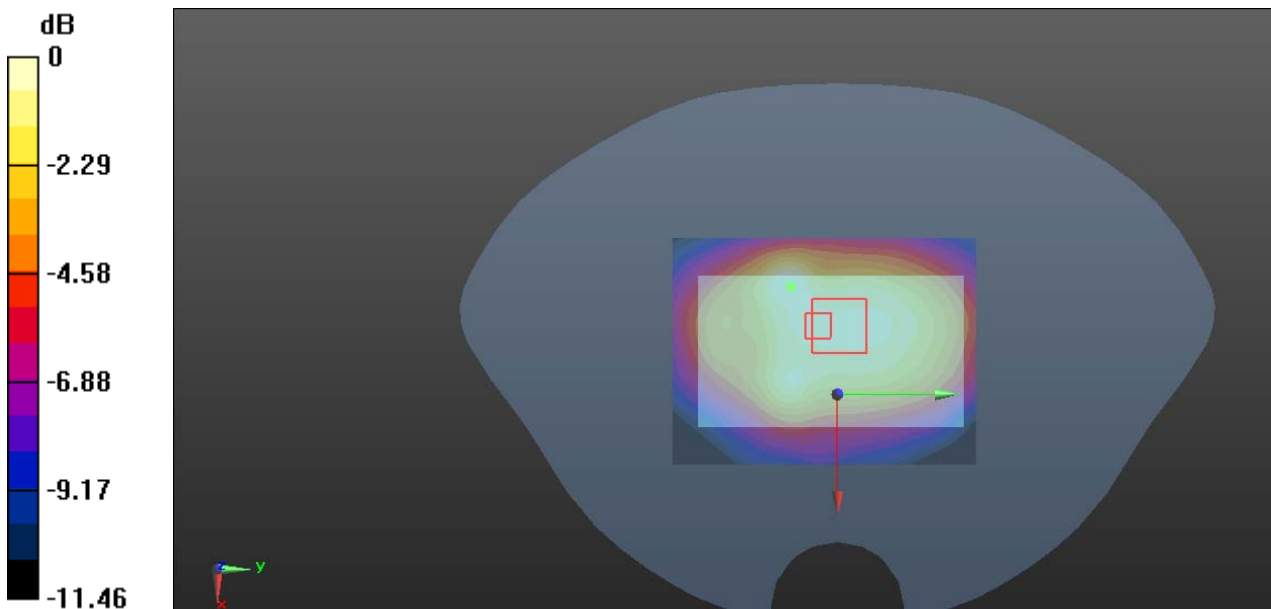

0 dB = 0.291 W/kg = -5.36 dBW/kg

**Plot 42#:LTE Band 5 50%RB\_Body Front\_Mid**

**DUT: KAROO 2; Type: KAROO 2; Serial: RDG200827001-SA-S1**

Communication System:Generic FDD-LTE; Frequency: 836.5 MHz;Duty Cycle: 1:1  
 Medium parameters used:  $f = 836.5$  MHz;  $\sigma = 0.906$  S/m;  $\epsilon_r = 41.526$ ;  $\rho = 1000$  kg/m<sup>3</sup>  
 Phantom section: Flat Section

DASY5 Configuration:

- Probe: EX3DV4 - SN7329; ConvF(9.97, 9.97, 9.97) @ 836.5 MHz; Calibrated: 2019/10/22
- Sensor-Surface: 1.4mm (Mechanical Surface Detection)
- Electronics: DAE4 Sn772; Calibrated: 2019/10/6
- Phantom: Twin SAM; Type: Twin SAM V5.0; Serial: TP:1412
- Measurement SW: DASY52, Version 52.10 (2); SEMCAD X Version 14.6.12 (7470)

**Area Scan (61x81x1):** Interpolated grid: dx=1.500 mm, dy=1.500 mm  
 Maximum value of SAR (interpolated) = 0.209 W/kg

**Zoom Scan (5x5x7)/Cube 0:** Measurement grid: dx=8mm, dy=8mm, dz=5mm  
 Reference Value = 10.58 V/m; Power Drift = 0.09 dB  
 Peak SAR (extrapolated) = 0.279 W/kg  
**SAR(1 g) = 0.131 W/kg; SAR(10 g) = 0.080 W/kg**  
 Maximum value of SAR (measured) = 0.200 W/kg

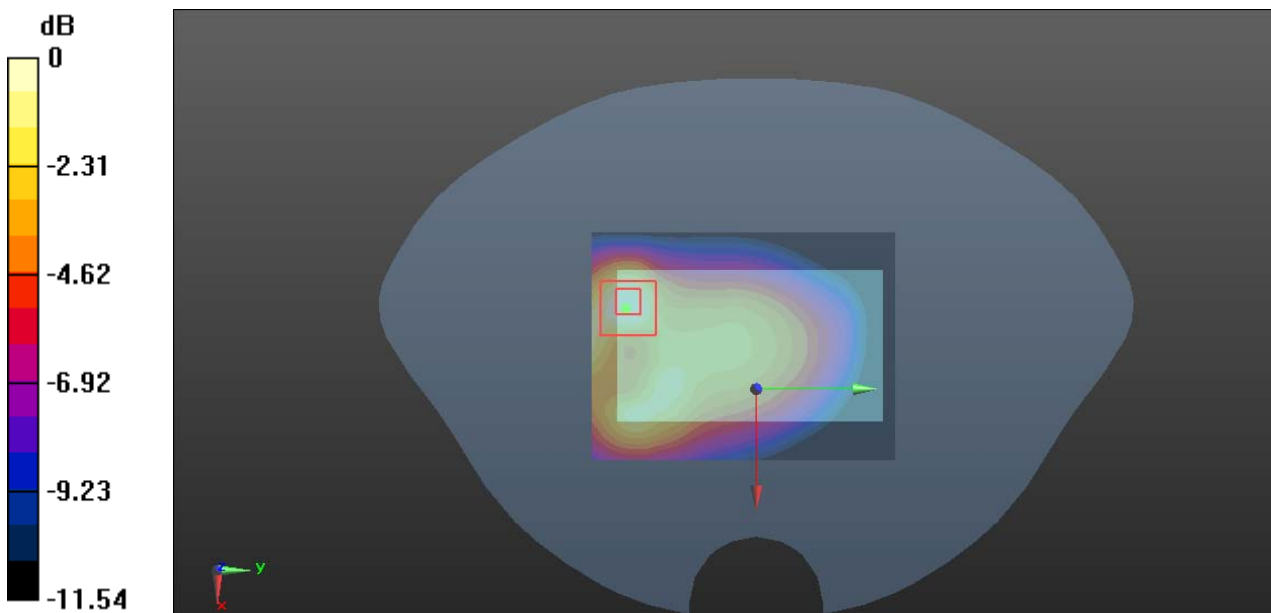

0 dB = 0.200 W/kg = -6.99 dBW/kg

**Plot 43#:LTE Band 5 1RB\_Body Back\_Mid**

**DUT: KAROO 2; Type: KAROO 2; Serial: RDG200827001-SA-S1**

Communication System:Generic FDD-LTE; Frequency: 836.5 MHz;Duty Cycle: 1:1  
 Medium parameters used:  $f = 836.5 \text{ MHz}$ ;  $\sigma = 0.906 \text{ S/m}$ ;  $\epsilon_r = 41.526$ ;  $\rho = 1000 \text{ kg/m}^3$   
 Phantom section: Flat Section

DASY5 Configuration:

- Probe: EX3DV4 - SN7329; ConvF(9.97, 9.97, 9.97) @ 836.5 MHz; Calibrated: 2019/10/22
- Sensor-Surface: 1.4mm (Mechanical Surface Detection)
- Electronics: DAE4 Sn772; Calibrated: 2019/10/6
- Phantom: Twin SAM; Type: Twin SAM V5.0; Serial: TP:1412
- Measurement SW: DASY52, Version 52.10 (2); SEMCAD X Version 14.6.12 (7470)

**Area Scan (51x81x1):** Interpolated grid:  $dx=1.500 \text{ mm}$ ,  $dy=1.500 \text{ mm}$   
 Maximum value of SAR (interpolated) = 0.568 W/kg

**Zoom Scan (6x6x7)/Cube 0:** Measurement grid:  $dx=8\text{mm}$ ,  $dy=8\text{mm}$ ,  $dz=5\text{mm}$   
 Reference Value = 19.22 V/m; Power Drift = 0.13 dB  
 Peak SAR (extrapolated) = 0.632 W/kg  
**SAR(1 g) = 0.375 W/kg; SAR(10 g) = 0.253 W/kg**  
 Maximum value of SAR (measured) = 0.530 W/kg

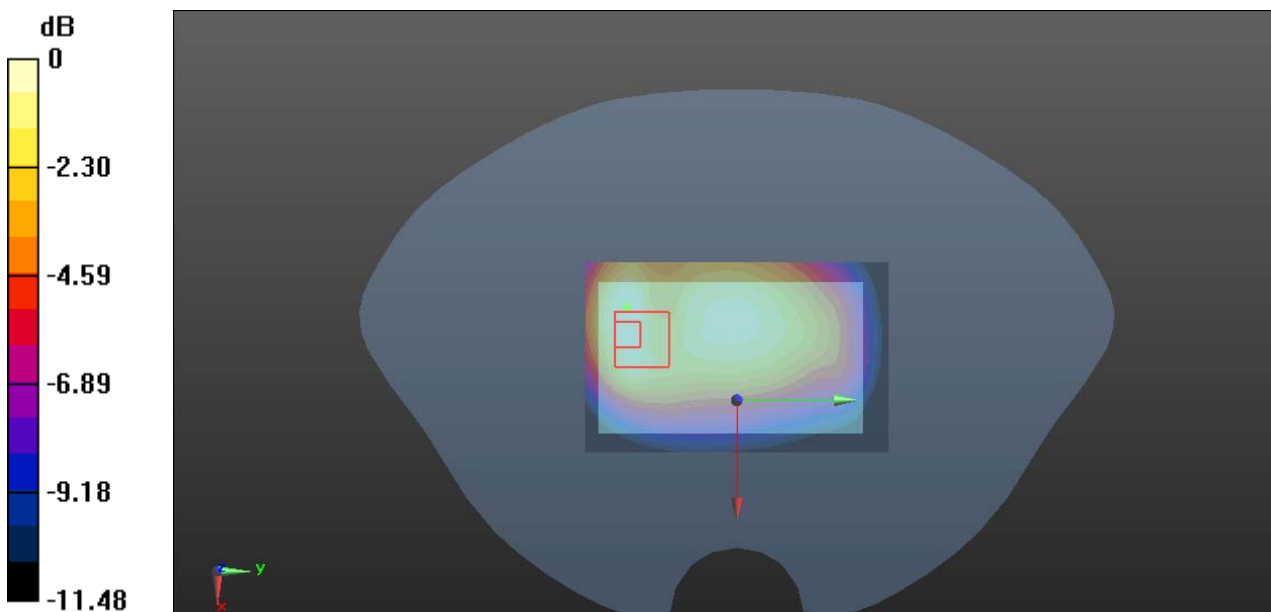

0 dB = 0.530 W/kg = -2.76 dBW/kg

**Plot 44#:LTE Band 5 50%RB\_Body Back\_Mid**

**DUT: KAROO 2; Type: KAROO 2; Serial: RDG200827001-SA-S1**

Communication System:Generic FDD-LTE; Frequency: 836.5 MHz;Duty Cycle: 1:1  
 Medium parameters used: f = 836.5 MHz;  $\sigma = 0.906$  S/m;  $\epsilon_r = 41.526$ ;  $\rho = 1000$  kg/m<sup>3</sup>  
 Phantom section: Flat Section

DASY5 Configuration:

- Probe: EX3DV4 - SN7329; ConvF(9.97, 9.97, 9.97) @ 836.5 MHz; Calibrated: 2019/10/22
- Sensor-Surface: 1.4mm (Mechanical Surface Detection)
- Electronics: DAE4 Sn772; Calibrated: 2019/10/6
- Phantom: Twin SAM; Type: Twin SAM V5.0; Serial: TP:1412
- Measurement SW: DASY52, Version 52.10 (2); SEMCAD X Version 14.6.12 (7470)

**Area Scan (51x81x1):** Interpolated grid: dx=1.500 mm, dy=1.500 mm  
 Maximum value of SAR (interpolated) = 0.281 W/kg

**Zoom Scan (6x6x7)/Cube 0:** Measurement grid: dx=8mm, dy=8mm, dz=5mm  
 Reference Value = 9.884 V/m; Power Drift = -0.16 dB  
 Peak SAR (extrapolated) = 0.361 W/kg  
**SAR(1 g) = 0.205 W/kg; SAR(10 g) = 0.124 W/kg**  
 Maximum value of SAR (measured) = 0.297 W/kg

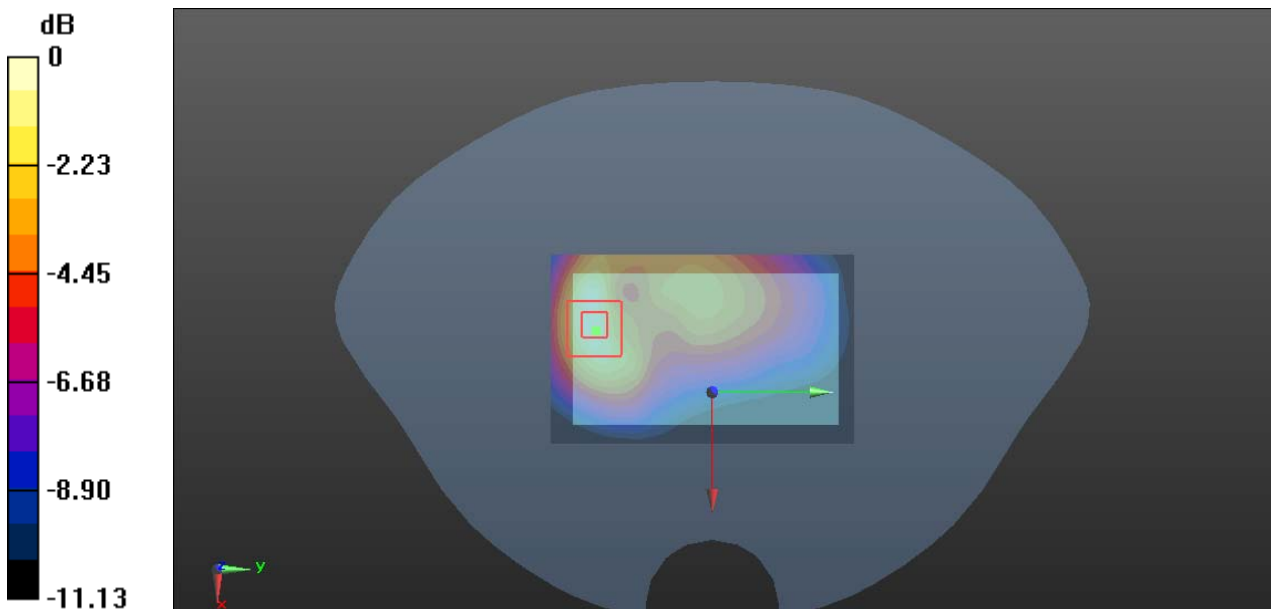

0 dB = 0.297 W/kg = -5.27 dBW/kg

**Plot 45#:LTE Band 5 1RB \_Body Left \_Mid**

**DUT: KAROO 2; Type: KAROO 2; Serial: RDG200827001-SA-S1**

Communication System:Generic FDD-LTE; Frequency: 836.5 MHz;Duty Cycle: 1:1  
 Medium parameters used:  $f = 836.5$  MHz;  $\sigma = 0.906$  S/m;  $\epsilon_r = 41.526$ ;  $\rho = 1000$  kg/m<sup>3</sup>  
 Phantom section: Flat Section

DASY5 Configuration:

- Probe: EX3DV4 - SN7329; ConvF(9.97, 9.97, 9.97) @ 836.5 MHz; Calibrated: 2019/10/22
- Sensor-Surface: 1.4mm (Mechanical Surface Detection)
- Electronics: DAE4 Sn772; Calibrated: 2019/10/6
- Phantom: Twin SAM; Type: Twin SAM V5.0; Serial: TP:1412
- Measurement SW: DASY52, Version 52.10 (2); SEMCAD X Version 14.6.12 (7470)

**Area Scan (31x81x1):** Interpolated grid: dx=1.500 mm, dy=1.500 mm  
 Maximum value of SAR (interpolated) = 0.420 W/kg

**Zoom Scan (6x9x7)/Cube 0:** Measurement grid: dx=8mm, dy=8mm, dz=5mm  
 Reference Value = 18.91 V/m; Power Drift = -0.07 dB  
 Peak SAR (extrapolated) = 0.455 W/kg  
**SAR(1 g) = 0.290 W/kg; SAR(10 g) = 0.222 W/kg**  
 Maximum value of SAR (measured) = 0.355 W/kg

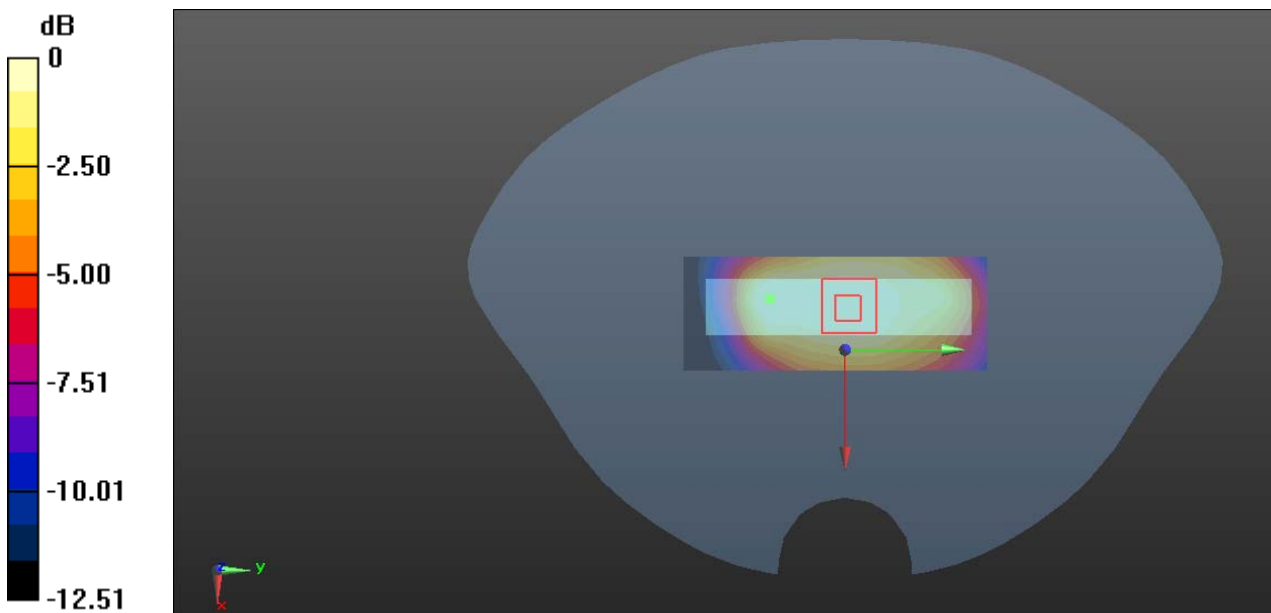

0 dB = 0.355 W/kg = -4.50 dBW/kg

**Plot 46#:LTE Band 5 50%RB \_Body Left \_Mid**

**DUT: KAROO 2; Type: KAROO 2; Serial: RDG200827001-SA-S1**

Communication System:Generic FDD-LTE; Frequency: 836.5 MHz;Duty Cycle: 1:1  
 Medium parameters used:  $f = 836.5$  MHz;  $\sigma = 0.906$  S/m;  $\epsilon_r = 41.526$ ;  $\rho = 1000$  kg/m<sup>3</sup>  
 Phantom section: Flat Section

DASY5 Configuration:

- Probe: EX3DV4 - SN7329; ConvF(9.97, 9.97, 9.97) @ 836.5 MHz; Calibrated: 2019/10/22
- Sensor-Surface: 1.4mm (Mechanical Surface Detection)
- Electronics: DAE4 Sn772; Calibrated: 2019/10/6
- Phantom: Twin SAM; Type: Twin SAM V5.0; Serial: TP:1412
- Measurement SW: DASY52, Version 52.10 (2); SEMCAD X Version 14.6.12 (7470)

**Area Scan (41x81x1):** Interpolated grid: dx=1.500 mm, dy=1.500 mm  
 Maximum value of SAR (interpolated) = 0.284 W/kg

**Zoom Scan (6x6x7)/Cube 0:** Measurement grid: dx=8mm, dy=8mm, dz=5mm  
 Reference Value = 12.04 V/m; Power Drift = -0.05 dB  
 Peak SAR (extrapolated) = 0.497 W/kg  
**SAR(1 g) = 0.163 W/kg; SAR(10 g) = 0.083 W/kg**  
 Maximum value of SAR (measured) = 0.323 W/kg

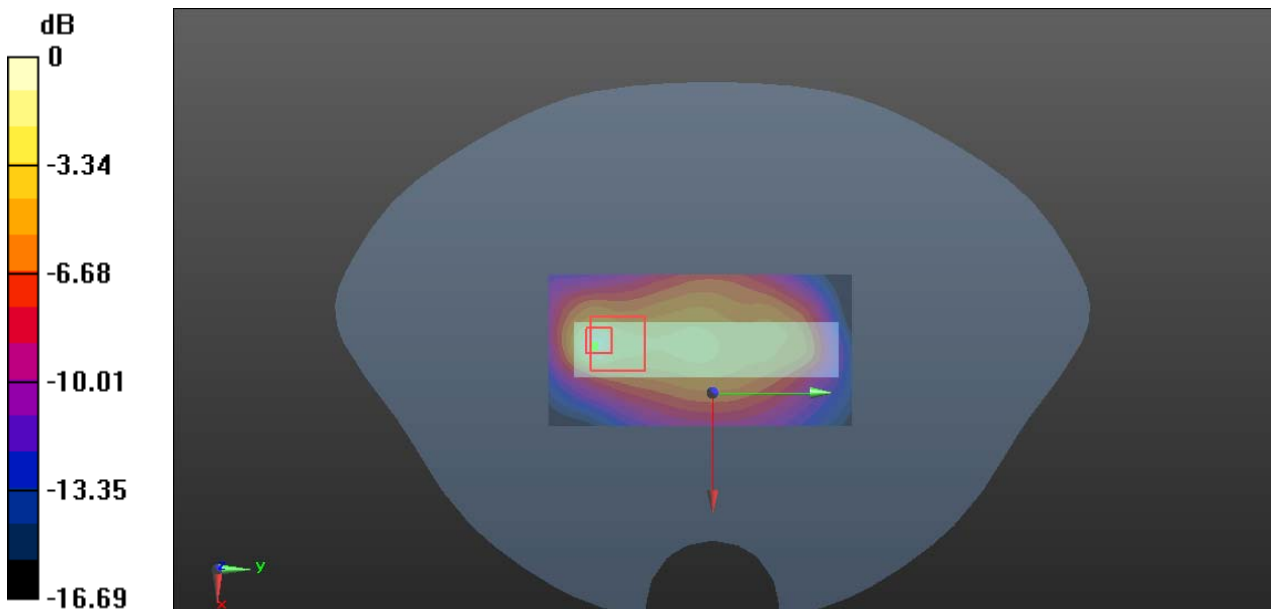

0 dB = 0.323 W/kg = -4.91 dBW/kg



**Plot 47#:LTE Band 5 1RB\_Body Right\_Mid**

**DUT: KAROO 2; Type: KAROO 2; Serial: RDG200827001-SA-S1**

Communication System:Generic FDD-LTE; Frequency: 836.5 MHz;Duty Cycle: 1:1  
 Medium parameters used:  $f = 836.5$  MHz;  $\sigma = 0.906$  S/m;  $\epsilon_r = 41.526$ ;  $\rho = 1000$  kg/m<sup>3</sup>  
 Phantom section: Flat Section

DASY5 Configuration:

- Probe: EX3DV4 - SN7329; ConvF(9.97, 9.97, 9.97) @ 836.5 MHz; Calibrated: 2019/10/22
- Sensor-Surface: 1.4mm (Mechanical Surface Detection)
- Electronics: DAE4 Sn772; Calibrated: 2019/10/6
- Phantom: Twin SAM; Type: Twin SAM V5.0; Serial: TP:1412
- Measurement SW: DASY52, Version 52.10 (2); SEMCAD X Version 14.6.12 (7470)

**Area Scan (41x81x1):** Interpolated grid: dx=1.500 mm, dy=1.500 mm  
 Maximum value of SAR (interpolated) = 0.211 W/kg

**Zoom Scan (5x5x7)/Cube 0:** Measurement grid: dx=8mm, dy=8mm, dz=5mm  
 Reference Value = 11.71 V/m; Power Drift = -0.11 dB  
 Peak SAR (extrapolated) = 0.237 W/kg  
**SAR(1 g) = 0.162 W/kg; SAR(10 g) = 0.119 W/kg**  
 Maximum value of SAR (measured) = 0.210 W/kg

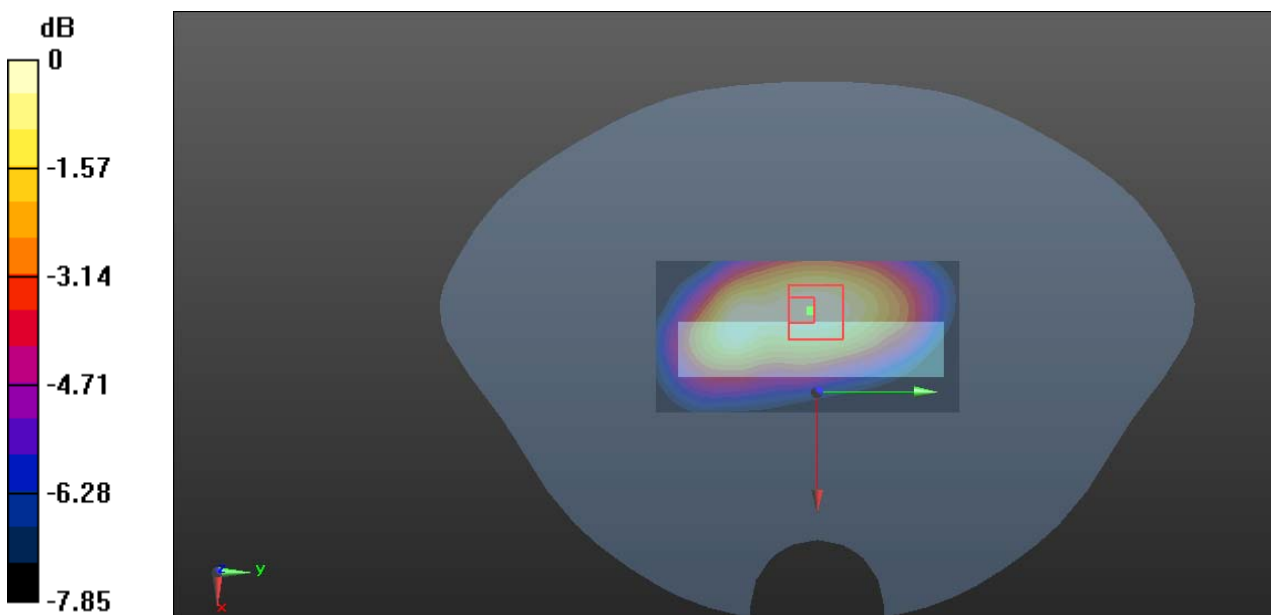

0 dB = 0.210 W/kg = -6.78 dBW/kg

**Plot 48#:LTE Band 5 50%RB\_Body Right\_Mid**

**DUT: KAROO 2; Type: KAROO 2; Serial: RDG200827001-SA-S1**

Communication System:Generic FDD-LTE; Frequency: 836.5 MHz;Duty Cycle: 1:1  
 Medium parameters used:  $f = 836.5$  MHz;  $\sigma = 0.906$  S/m;  $\epsilon_r = 41.526$ ;  $\rho = 1000$  kg/m<sup>3</sup>  
 Phantom section: Flat Section

DASY5 Configuration:

- Probe: EX3DV4 - SN7329; ConvF(9.97, 9.97, 9.97) @ 836.5 MHz; Calibrated: 2019/10/22
- Sensor-Surface: 1.4mm (Mechanical Surface Detection)
- Electronics: DAE4 Sn772; Calibrated: 2019/10/6
- Phantom: Twin SAM; Type: Twin SAM V5.0; Serial: TP:1412
- Measurement SW: DASY52, Version 52.10 (2); SEMCAD X Version 14.6.12 (7470)

**Area Scan (41x81x1):** Interpolated grid: dx=1.500 mm, dy=1.500 mm  
 Maximum value of SAR (interpolated) = 0.128 W/kg

**Zoom Scan (5x5x7)/Cube 0:** Measurement grid: dx=8mm, dy=8mm, dz=5mm  
 Reference Value = 6.880 V/m; Power Drift = 0.09 dB  
 Peak SAR (extrapolated) = 0.167 W/kg  
**SAR(1 g) = 0.088 W/kg; SAR(10 g) = 0.050 W/kg**  
 Maximum value of SAR (measured) = 0.137 W/kg

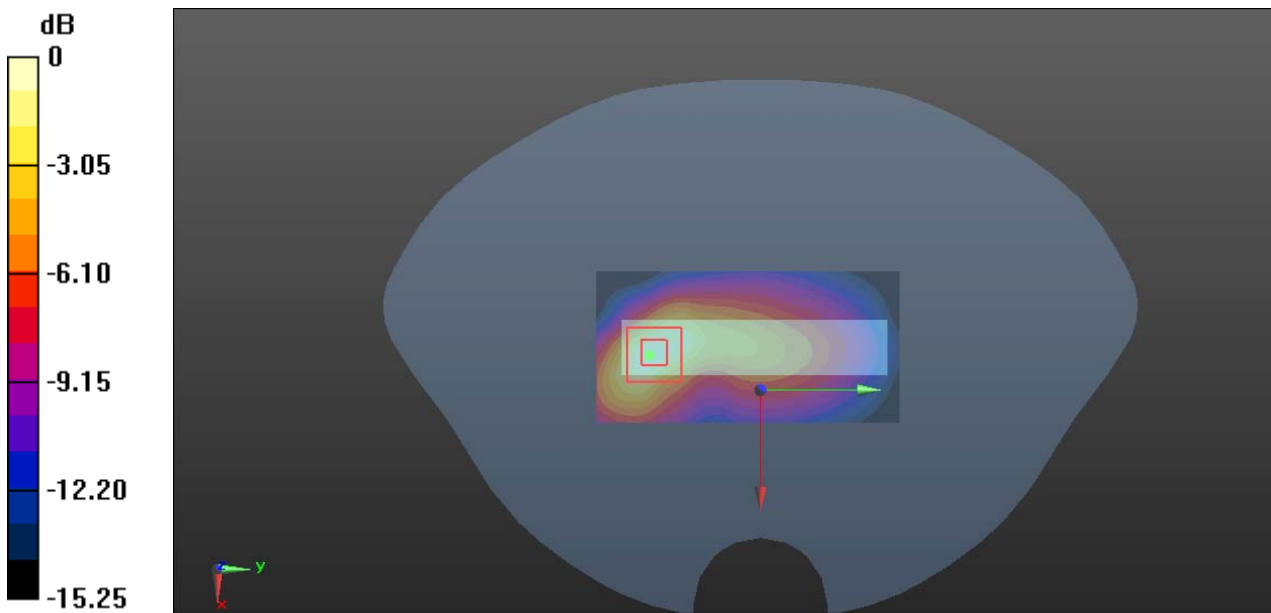

0 dB = 0.137 W/kg = -8.63 dBW/kg

**Plot 49#:LTE Band 5 1RB\_Body Bottom\_Low**

**DUT: KAROO 2; Type: KAROO 2; Serial: RDG200827001-SA-S1**

Communication System:Generic FDD-LTE; Frequency: 829 MHz;Duty Cycle: 1:1  
 Medium parameters used:  $f = 829 \text{ MHz}$ ;  $\sigma = 0.901 \text{ S/m}$ ;  $\epsilon_r = 41.538$ ;  $\rho = 1000 \text{ kg/m}^3$   
 Phantom section: Flat Section

DASY5 Configuration:

- Probe: EX3DV4 - SN7329; ConvF(9.97, 9.97, 9.97) @ 829 MHz; Calibrated: 2019/10/22
- Sensor-Surface: 1.4mm (Mechanical Surface Detection)
- Electronics: DAE4 Sn772; Calibrated: 2019/10/6
- Phantom: Twin SAM; Type: Twin SAM V5.0; Serial: TP:1412
- Measurement SW: DASY52, Version 52.10 (2); SEMCAD X Version 14.6.12 (7470)

**Area Scan (41x61x1):** Interpolated grid:  $dx=1.500 \text{ mm}$ ,  $dy=1.500 \text{ mm}$   
 Maximum value of SAR (interpolated) = 0.433 W/kg

**Zoom Scan (6x7x7)/Cube 0:** Measurement grid:  $dx=8\text{mm}$ ,  $dy=8\text{mm}$ ,  $dz=5\text{mm}$   
 Reference Value = 12.63 V/m; Power Drift = -0.14 dB  
 Peak SAR (extrapolated) = 0.569 W/kg  
**SAR(1 g) = 0.312 W/kg; SAR(10 g) = 0.190 W/kg**  
 Maximum value of SAR (measured) = 0.460 W/kg

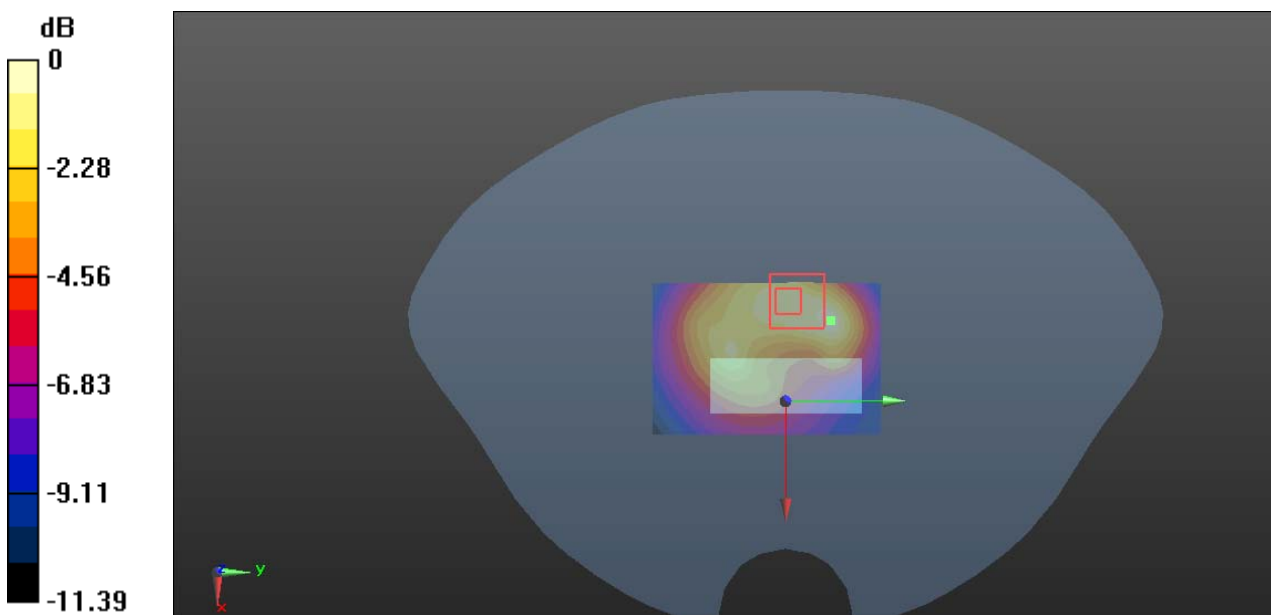

0 dB = 0.460 W/kg = -3.37 dBW/kg

**Plot 50#:LTE Band 5 1RB\_Body Bottom\_Mid**

**DUT: KAROO 2; Type: KAROO 2; Serial: RDG200827001-SA-S1**

Communication System:Generic WCDMA; Frequency: 836.5 MHz;Duty Cycle: 1:1  
 Medium parameters used:  $f = 836.5 \text{ MHz}$ ;  $\sigma = 0.906 \text{ S/m}$ ;  $\epsilon_r = 41.526$ ;  $\rho = 1000 \text{ kg/m}^3$   
 Phantom section: Flat Section

DASY5 Configuration:

- Probe: EX3DV4 - SN7329; ConvF(9.97, 9.97, 9.97) @ 836.5 MHz; Calibrated: 2019/10/22
- Sensor-Surface: 1.4mm (Mechanical Surface Detection)
- Electronics: DAE4 Sn772; Calibrated: 2019/10/6
- Phantom: Twin SAM; Type: Twin SAM V5.0; Serial: TP:1412
- Measurement SW: DASY52, Version 52.10 (2); SEMCAD X Version 14.6.12 (7470)

**Area Scan (41x51x1):** Interpolated grid:  $dx=1.500 \text{ mm}$ ,  $dy=1.500 \text{ mm}$   
 Maximum value of SAR (interpolated) = 0.577 W/kg

**Zoom Scan (6x6x7)/Cube 0:** Measurement grid:  $dx=8\text{mm}$ ,  $dy=8\text{mm}$ ,  $dz=5\text{mm}$   
 Reference Value = 11.33 V/m; Power Drift = 0.06 dB  
 Peak SAR (extrapolated) = 0.773 W/kg  
**SAR(1 g) = 0.397 W/kg; SAR(10 g) = 0.229 W/kg**  
 Maximum value of SAR (measured) = 0.614 W/kg

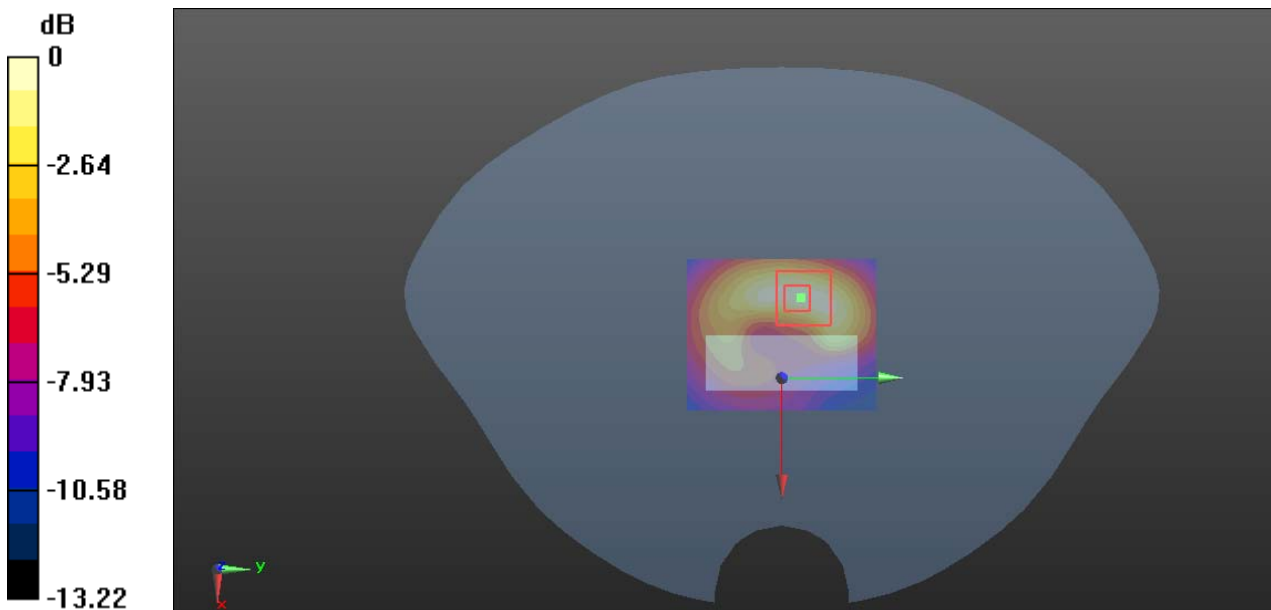

0 dB = 0.614 W/kg = -2.12 dBW/kg

**Plot 51#:LTE Band 5 1RB\_Body Bottom\_high**

**DUT: KAROO 2; Type: KAROO 2; Serial: RDG200827001-SA-S1**

Communication System:Generic FDD-LTE; Frequency: 844 MHz;Duty Cycle: 1:1  
 Medium parameters used: f = 844 MHz;  $\sigma = 0.912$  S/m;  $\epsilon_r = 41.503$ ;  $\rho = 1000$  kg/m<sup>3</sup>  
 Phantom section: Flat Section

DASY5 Configuration:

- Probe: EX3DV4 - SN7329; ConvF(9.97, 9.97, 9.97) @ 844 MHz; Calibrated: 2019/10/22
- Sensor-Surface: 1.4mm (Mechanical Surface Detection)
- Electronics: DAE4 Sn772; Calibrated: 2019/10/6
- Phantom: Twin SAM; Type: Twin SAM V5.0; Serial: TP:1412
- Measurement SW: DASY52, Version 52.10 (2); SEMCAD X Version 14.6.12 (7470)

**Area Scan (51x61x1):** Interpolated grid: dx=1.500 mm, dy=1.500 mm  
 Maximum value of SAR (interpolated) = 0.418 W/kg

**Zoom Scan (6x6x7)/Cube 0:** Measurement grid: dx=8mm, dy=8mm, dz=5mm  
 Reference Value = 11.73 V/m; Power Drift = -0.11 dB  
 Peak SAR (extrapolated) = 0.560 W/kg  
**SAR(1 g) = 0.314 W/kg; SAR(10 g) = 0.194 W/kg**  
 Maximum value of SAR (measured) = 0.446 W/kg

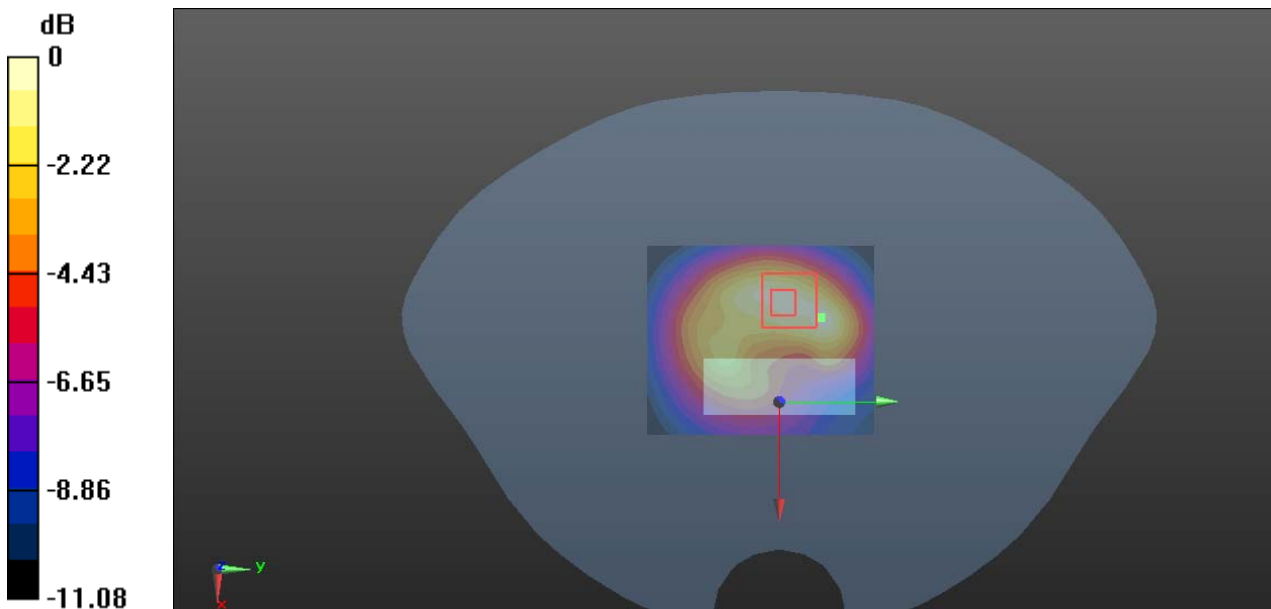

0 dB = 0.446 W/kg = -3.51 dBW/kg

**Plot 52#:LTE Band 5 50%RB\_Body Bottom\_Mid**

**DUT: KAROO 2; Type: KAROO 2; Serial: RDG200827001-SA-S1**

Communication System:Generic WCDMA; Frequency: 836.5 MHz;Duty Cycle: 1:1  
 Medium parameters used:  $f = 836.5$  MHz;  $\sigma = 0.906$  S/m;  $\epsilon_r = 41.526$ ;  $\rho = 1000$  kg/m<sup>3</sup>  
 Phantom section: Flat Section

DASY5 Configuration:

- Probe: EX3DV4 - SN7329; ConvF(9.97, 9.97, 9.97) @ 836.5 MHz; Calibrated: 2019/10/22
- Sensor-Surface: 1.4mm (Mechanical Surface Detection)
- Electronics: DAE4 Sn772; Calibrated: 2019/10/6
- Phantom: Twin SAM; Type: Twin SAM V5.0; Serial: TP:1412
- Measurement SW: DASY52, Version 52.10 (2); SEMCAD X Version 14.6.12 (7470)

**Area Scan (41x61x1):** Interpolated grid: dx=1.500 mm, dy=1.500 mm  
 Maximum value of SAR (interpolated) = 0.366 W/kg

**Zoom Scan (5x5x7)/Cube 0:** Measurement grid: dx=8mm, dy=8mm, dz=5mm  
 Reference Value = 14.20 V/m; Power Drift = 0.10 dB  
 Peak SAR (extrapolated) = 0.553 W/kg  
**SAR(1 g) = 0.282 W/kg; SAR(10 g) = 0.159 W/kg**  
 Maximum value of SAR (measured) = 0.448 W/kg

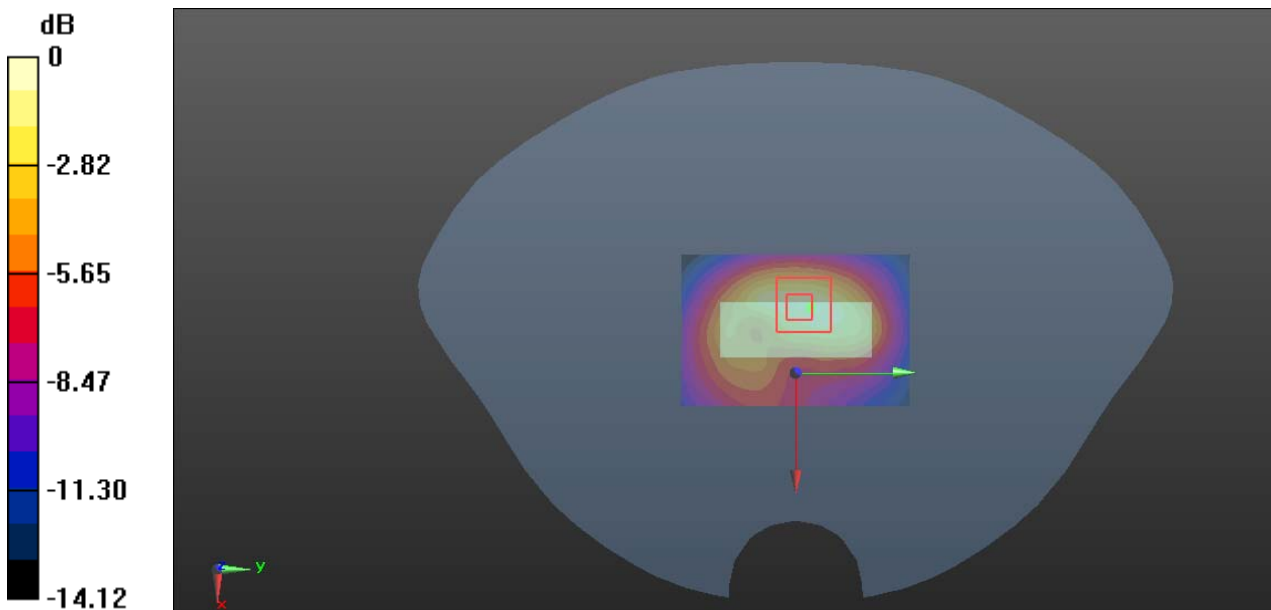

0 dB = 0.448 W/kg = -3.49 dBW/kg

**Plot 53#: LTE Band 7 1RB Body Front Mid**

**DUT: KAROO 2; Type: KAROO 2; Serial: RDG200827001-SA-S1**

Communication System: Generic FDD-LTE; Frequency: 2535 MHz; Duty Cycle: 1:1  
 Medium parameters used:  $f = 2535 \text{ MHz}$ ;  $\sigma = 1.879 \text{ S/m}$ ;  $\epsilon_r = 39.097$ ;  $\rho = 1000 \text{ kg/m}^3$   
 Phantom section: Flat Section

DASY5 Configuration:

- Probe: EX3DV4 - SN7329; ConvF(7.6, 7.6, 7.6) @ 2535 MHz; Calibrated: 2019/10/22
- Sensor-Surface: 1.4mm (Mechanical Surface Detection)
- Electronics: DAE4 Sn772; Calibrated: 2019/10/6
- Phantom: Twin SAM; Type: Twin SAM V5.0; Serial: TP:1412
- Measurement SW: DASY52, Version 52.10 (2); SEMCAD X Version 14.6.12 (7470)

**Area Scan (71x101x1):** Interpolated grid:  $dx=1.200 \text{ mm}$ ,  $dy=1.200 \text{ mm}$   
 Maximum value of SAR (interpolated) = 0.532 W/kg

**Zoom Scan (6x8x7)/Cube 0:** Measurement grid:  $dx=8\text{mm}$ ,  $dy=8\text{mm}$ ,  $dz=5\text{mm}$   
 Reference Value = 6.701 V/m; Power Drift = -0.17 dB  
 Peak SAR (extrapolated) = 0.625 W/kg  
**SAR(1 g) = 0.294 W/kg; SAR(10 g) = 0.153 W/kg**  
 Maximum value of SAR (measured) = 0.476 W/kg

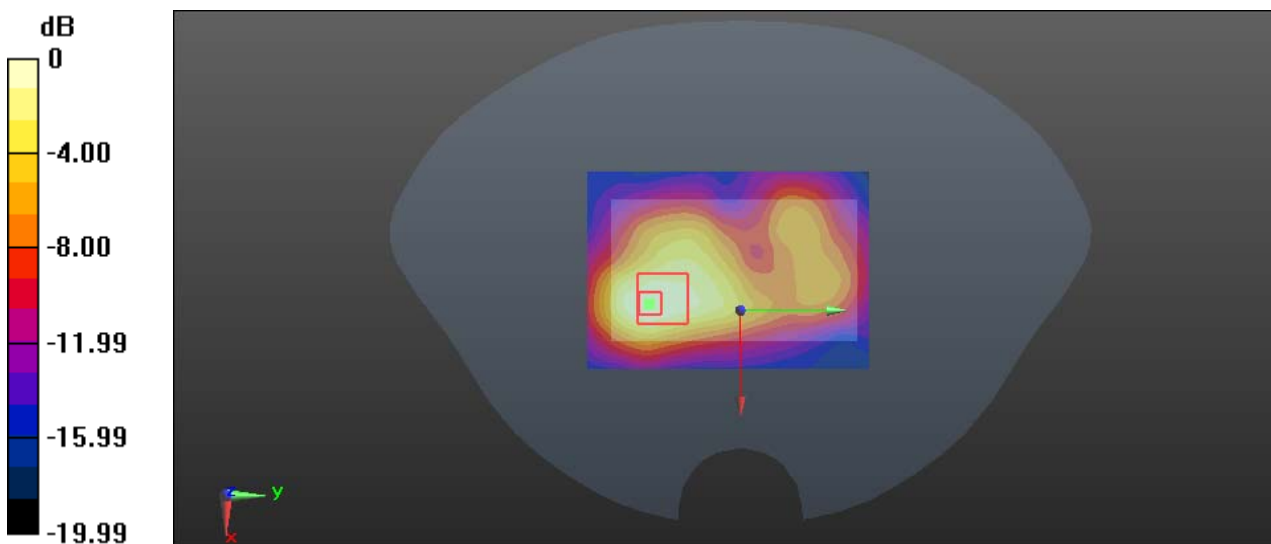

0 dB = 0.476 W/kg = -3.22 dBW/kg

**Plot 54#: LTE Band 7 50%RB Body Front Mid**

**DUT: KAROO 2; Type: KAROO 2; Serial: RDG200827001-SA-S1**

Communication System: Generic FDD-LTE; Frequency: 2535 MHz; Duty Cycle: 1:1  
 Medium parameters used:  $f = 2535 \text{ MHz}$ ;  $\sigma = 1.879 \text{ S/m}$ ;  $\epsilon_r = 39.097$ ;  $\rho = 1000 \text{ kg/m}^3$   
 Phantom section: Flat Section

DASY5 Configuration:

- Probe: EX3DV4 - SN7329; ConvF(7.6, 7.6, 7.6) @ 2535 MHz; Calibrated: 2019/10/22
- Sensor-Surface: 1.4mm (Mechanical Surface Detection)
- Electronics: DAE4 Sn772; Calibrated: 2019/10/6
- Phantom: Twin SAM; Type: Twin SAM V5.0; Serial: TP:1412
- Measurement SW: DASY52, Version 52.10 (2); SEMCAD X Version 14.6.12 (7470)

**Area Scan (51x111x1):** Interpolated grid:  $dx=1.200 \text{ mm}$ ,  $dy=1.200 \text{ mm}$   
 Maximum value of SAR (interpolated) = 0.347 W/kg

**Zoom Scan (7x9x7)/Cube 0:** Measurement grid:  $dx=8\text{mm}$ ,  $dy=8\text{mm}$ ,  $dz=5\text{mm}$   
 Reference Value = 5.317 V/m; Power Drift = -0.18 dB  
 Peak SAR (extrapolated) = 0.578 W/kg  
**SAR(1 g) = 0.174 W/kg; SAR(10 g) = 0.069 W/kg**  
 Maximum value of SAR (measured) = 0.269 W/kg

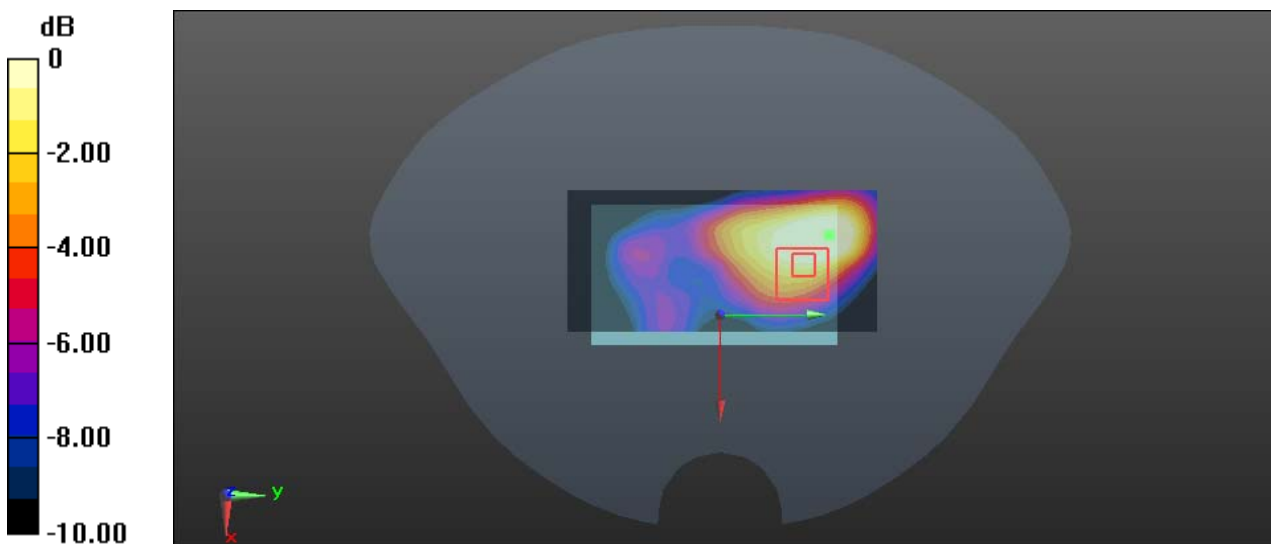

0 dB = 0.269 W/kg = -5.70 dBW/kg



**Plot 55#: LTE Band 7 1RB Body Back Mid**

**DUT: KAROO 2; Type: KAROO 2; Serial: RDG200827001-SA-S1**

Communication System: Generic FDD-LTE; Frequency: 2535 MHz; Duty Cycle: 1:1  
 Medium parameters used:  $f = 2535 \text{ MHz}$ ;  $\sigma = 1.879 \text{ S/m}$ ;  $\epsilon_r = 39.097$ ;  $\rho = 1000 \text{ kg/m}^3$   
 Phantom section: Flat Section

DASY5 Configuration:

- Probe: EX3DV4 - SN7329; ConvF(7.6, 7.6, 7.6) @ 2535 MHz; Calibrated: 2019/10/22
- Sensor-Surface: 1.4mm (Mechanical Surface Detection)
- Electronics: DAE4 Sn772; Calibrated: 2019/10/6
- Phantom: Twin SAM; Type: Twin SAM V5.0; Serial: TP:1412
- Measurement SW: DASY52, Version 52.10 (2); SEMCAD X Version 14.6.12 (7470)

**Area Scan (71x101x1):** Interpolated grid:  $dx=1.200 \text{ mm}$ ,  $dy=1.200 \text{ mm}$   
 Maximum value of SAR (interpolated) = 0.237 W/kg

**Zoom Scan (5x5x7)/Cube 0:** Measurement grid:  $dx=8\text{mm}$ ,  $dy=8\text{mm}$ ,  $dz=5\text{mm}$   
 Reference Value = 6.624 V/m; Power Drift = -0.18 dB  
 Peak SAR (extrapolated) = 0.290 W/kg  
**SAR(1 g) = 0.153 W/kg; SAR(10 g) = 0.088 W/kg**  
 Maximum value of SAR (measured) = 0.224 W/kg

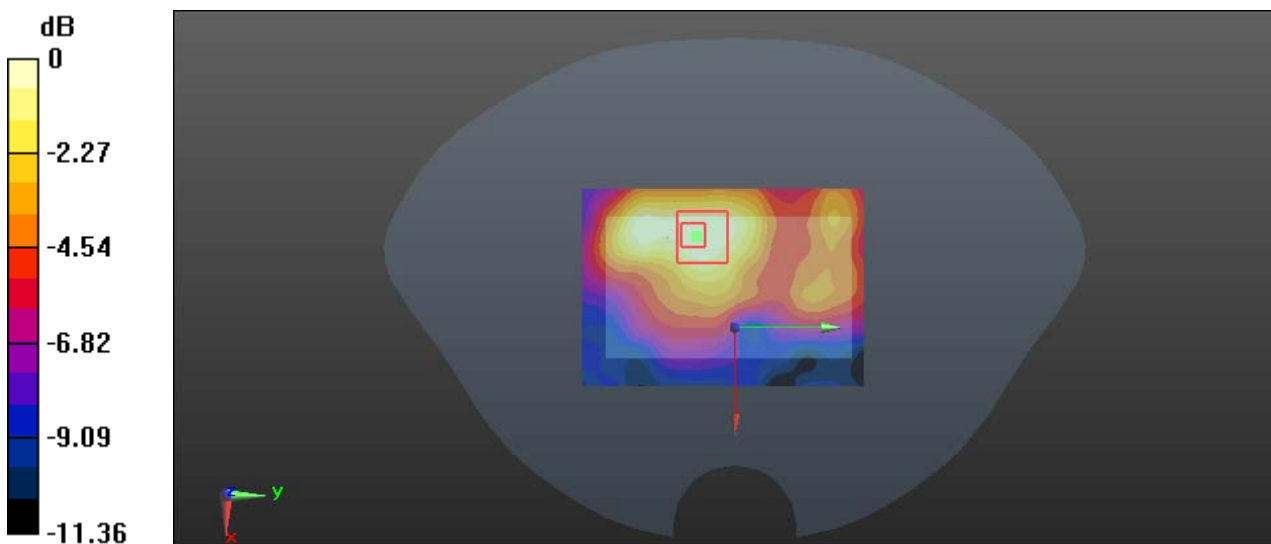

0 dB = 0.224 W/kg = -6.50 dBW/kg

**Plot 56#: LTE Band 7 50%RB Body Back Mid****DUT: KAROO 2; Type: KAROO 2; Serial: RDG200827001-SA-S1**

Communication System: Generic FDD-LTE; Frequency: 2535 MHz; Duty Cycle: 1:1  
Medium parameters used:  $f = 2535$  MHz;  $\sigma = 1.879$  S/m;  $\epsilon_r = 39.097$ ;  $\rho = 1000$  kg/m<sup>3</sup>  
Phantom section: Flat Section

DASY5 Configuration:

- Probe: EX3DV4 - SN7329; ConvF(7.6, 7.6, 7.6) @ 2535 MHz; Calibrated: 2019/10/22
- Sensor-Surface: 1.4mm (Mechanical Surface Detection)
- Electronics: DAE4 Sn772; Calibrated: 2019/10/6
- Phantom: Twin SAM; Type: Twin SAM V5.0; Serial: TP:1412
- Measurement SW: DASY52, Version 52.10 (2); SEMCAD X Version 14.6.12 (7470)

**Area Scan (71x101x1):** Interpolated grid: dx=1.200 mm, dy=1.200 mm

Maximum value of SAR (interpolated) = 0.185 W/kg

**Zoom Scan (6x8x7)/Cube 0:** Measurement grid: dx=8mm, dy=8mm, dz=5mm

Reference Value = 6.205 V/m; Power Drift = -0.15 dB

Peak SAR (extrapolated) = 0.264 W/kg

**SAR(1 g) = 0.127 W/kg; SAR(10 g) = 0.075 W/kg**

Maximum value of SAR (measured) = 0.191 W/kg

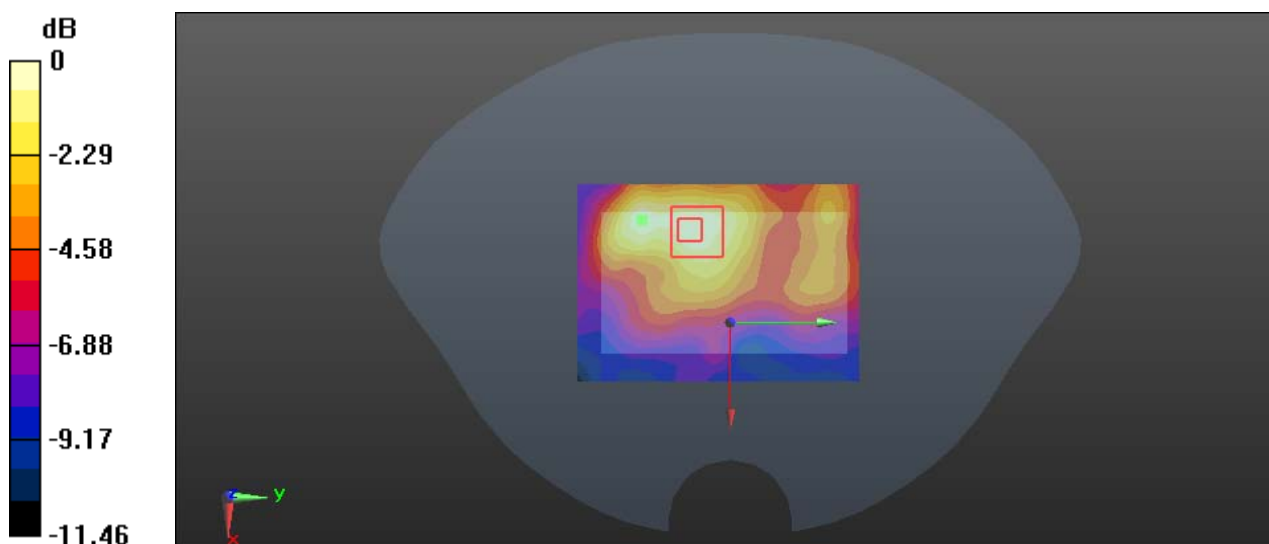

0 dB = 0.191 W/kg = -7.19 dBW/kg

**Plot 57#: LTE Band 7 1RB Body Left Mid**

**DUT: KAROO 2; Type: KAROO 2; Serial: RDG200827001-SA-S1**

Communication System: Generic FDD-LTE; Frequency: 2535 MHz; Duty Cycle: 1:1  
 Medium parameters used:  $f = 2535 \text{ MHz}$ ;  $\sigma = 1.879 \text{ S/m}$ ;  $\epsilon_r = 39.097$ ;  $\rho = 1000 \text{ kg/m}^3$   
 Phantom section: Flat Section

DASY5 Configuration:

- Probe: EX3DV4 - SN7329; ConvF(7.6, 7.6, 7.6) @ 2535 MHz; Calibrated: 2019/10/22
- Sensor-Surface: 1.4mm (Mechanical Surface Detection)
- Electronics: DAE4 Sn772; Calibrated: 2019/10/6
- Phantom: Twin SAM; Type: Twin SAM V5.0; Serial: TP:1412
- Measurement SW: DASY52, Version 52.10 (2); SEMCAD X Version 14.6.12 (7470)

**Area Scan (41x101x1):** Interpolated grid:  $dx=1.200 \text{ mm}$ ,  $dy=1.200 \text{ mm}$   
 Maximum value of SAR (interpolated) = 0.0812 W/kg

**Zoom Scan (6x8x7)/Cube 0:** Measurement grid:  $dx=8\text{mm}$ ,  $dy=8\text{mm}$ ,  $dz=5\text{mm}$   
 Reference Value = 3.624 V/m; Power Drift = 0.16 dB  
 Peak SAR (extrapolated) = 0.224 W/kg  
**SAR(1 g) = 0.062 W/kg; SAR(10 g) = 0.027 W/kg**  
 Maximum value of SAR (measured) = 0.0766 W/kg

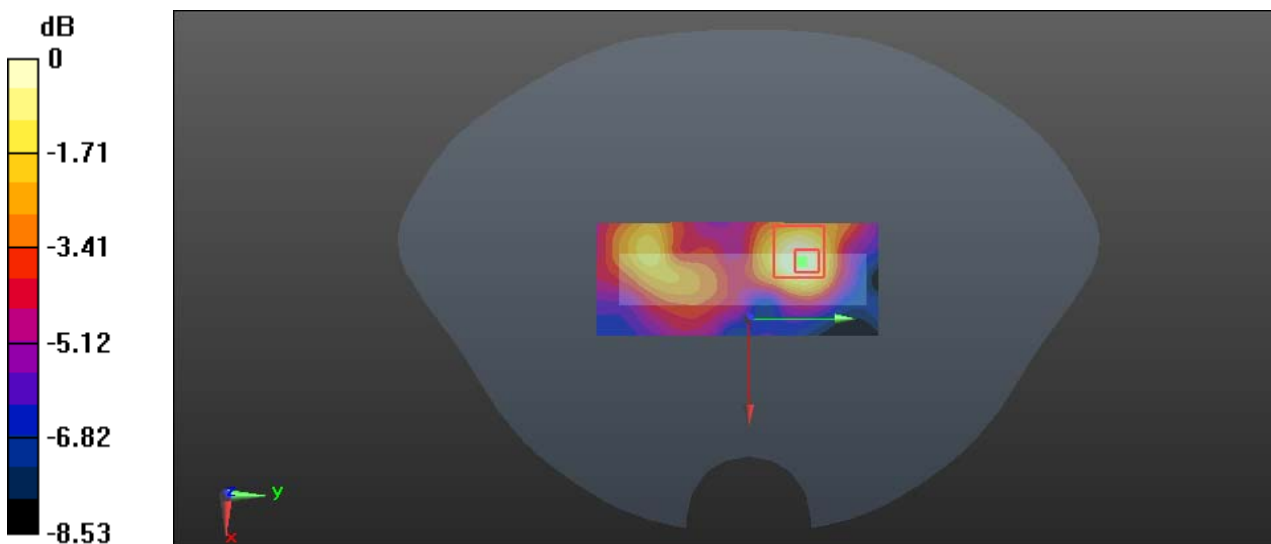

0 dB = 0.0766 W/kg = -11.16 dBW/kg

**Plot 58#: LTE Band 7 50%RB Body Left Mid**

**DUT: KAROO 2; Type: KAROO 2; Serial: RDG200827001-SA-S1**

Communication System: Generic FDD-LTE; Frequency: 2535 MHz;Duty Cycle: 1:1  
 Medium parameters used:  $f = 2535 \text{ MHz}$ ;  $\sigma = 1.879 \text{ S/m}$ ;  $\epsilon_r = 39.097$ ;  $\rho = 1000 \text{ kg/m}^3$   
 Phantom section: Flat Section

DASY5 Configuration:

- Probe: EX3DV4 - SN7329; ConvF(7.6, 7.6, 7.6) @ 2535 MHz; Calibrated: 2019/10/22
- Sensor-Surface: 1.4mm (Mechanical Surface Detection)
- Electronics: DAE4 Sn772; Calibrated: 2019/10/6
- Phantom: Twin SAM; Type: Twin SAM V5.0; Serial: TP:1412
- Measurement SW: DASY52, Version 52.10 (2); SEMCAD X Version 14.6.12 (7470)

**Area Scan (41x101x1):** Interpolated grid:  $dx=1.200 \text{ mm}$ ,  $dy=1.200 \text{ mm}$   
 Maximum value of SAR (interpolated) = 0.0931 W/kg

**Zoom Scan (6x8x7)/Cube 0:** Measurement grid:  $dx=8\text{mm}$ ,  $dy=8\text{mm}$ ,  $dz=5\text{mm}$   
 Reference Value = 4.007 V/m; Power Drift = -0.05 dB  
 Peak SAR (extrapolated) = 0.0900 W/kg  
**SAR(1 g) = 0.048 W/kg; SAR(10 g) = 0.031 W/kg**  
 Maximum value of SAR (measured) = 0.0703 W/kg

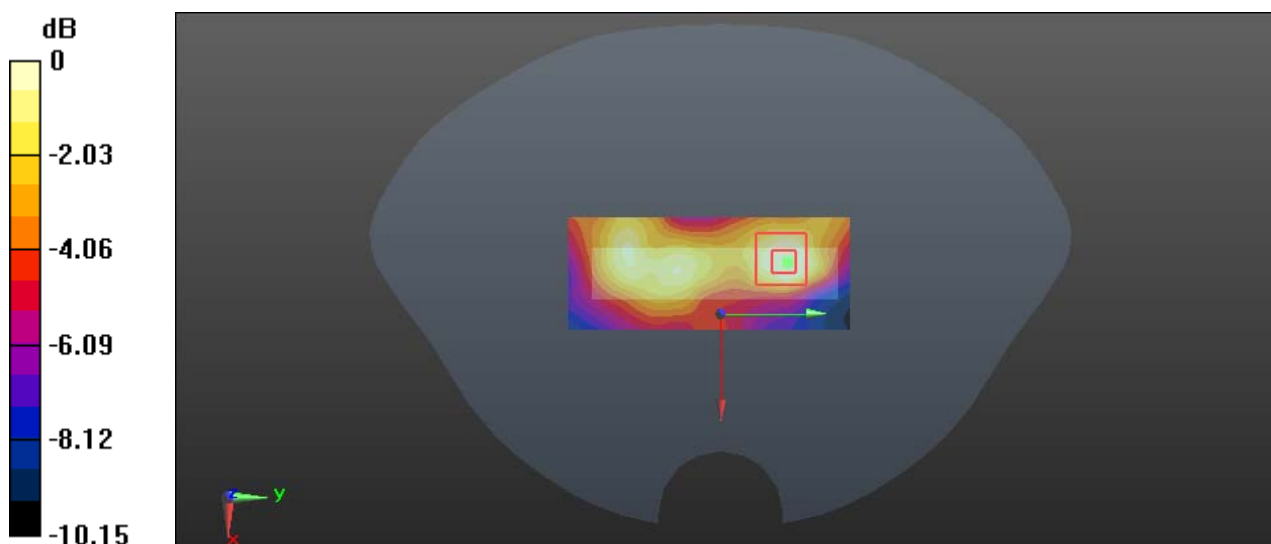

0 dB = 0.0703 W/kg = -11.53 dBW/kg

**Plot 59#: LTE Band 7 1RB Body Right Low**

**DUT: KAROO 2; Type: KAROO 2; Serial: RDG200827001-SA-S1**

Communication System: Generic FDD-LTE; Frequency: 2510 MHz; Duty Cycle: 1:1  
 Medium parameters used:  $f = 2510$  MHz;  $\sigma = 1.854$  S/m;  $\epsilon_r = 39.126$ ;  $\rho = 1000$  kg/m<sup>3</sup>  
 Phantom section: Flat Section

DASY5 Configuration:

- Probe: EX3DV4 - SN7329; ConvF(7.6, 7.6, 7.6) @ 2510 MHz; Calibrated: 2019/10/22
- Sensor-Surface: 1.4mm (Mechanical Surface Detection)
- Electronics: DAE4 Sn772; Calibrated: 2019/10/6
- Phantom: Twin SAM; Type: Twin SAM V5.0; Serial: TP:1412
- Measurement SW: DASY52, Version 52.10 (2); SEMCAD X Version 14.6.12 (7470)

**Area Scan (51x101x1):** Interpolated grid: dx=1.200 mm, dy=1.200 mm  
 Maximum value of SAR (interpolated) = 0.507 W/kg

**Zoom Scan (6x8x7)/Cube 0:** Measurement grid: dx=8mm, dy=8mm, dz=5mm  
 Reference Value = 8.192 V/m; Power Drift = -0.11 dB  
 Peak SAR (extrapolated) = 0.663 W/kg  
**SAR(1 g) = 0.314 W/kg; SAR(10 g) = 0.151 W/kg**  
 Maximum value of SAR (measured) = 0.507 W/kg

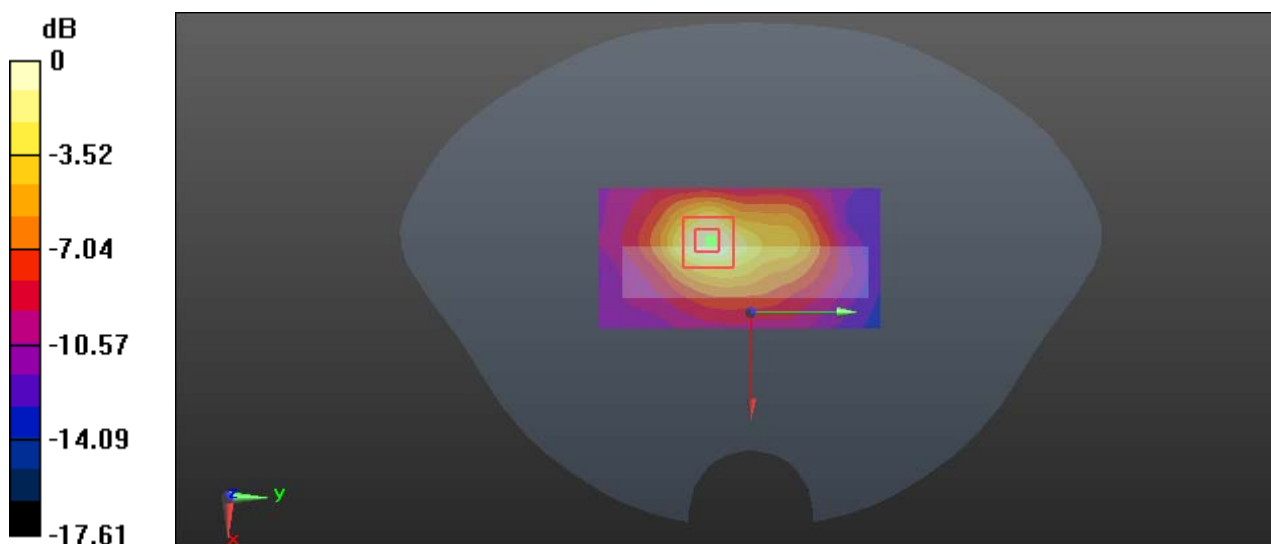

0 dB = 0.507 W/kg = -2.95 dBW/kg

**Plot 60#: LTE Band 7 1RB Body Right Mid**

**DUT: KAROO 2; Type: KAROO 2; Serial: RDG200827001-SA-S1**

Communication System: Generic FDD-LTE; Frequency: 2535 MHz; Duty Cycle: 1:1  
 Medium parameters used:  $f = 2535 \text{ MHz}$ ;  $\sigma = 1.879 \text{ S/m}$ ;  $\epsilon_r = 39.097$ ;  $\rho = 1000 \text{ kg/m}^3$   
 Phantom section: Flat Section

DASY5 Configuration:

- Probe: EX3DV4 - SN7329; ConvF(7.6, 7.6, 7.6) @ 2535 MHz; Calibrated: 2019/10/22
- Sensor-Surface: 1.4mm (Mechanical Surface Detection)
- Electronics: DAE4 Sn772; Calibrated: 2019/10/6
- Phantom: Twin SAM; Type: Twin SAM V5.0; Serial: TP:1412
- Measurement SW: DASY52, Version 52.10 (2); SEMCAD X Version 14.6.12 (7470)

**Area Scan (51x101x1):** Interpolated grid:  $dx=1.200 \text{ mm}$ ,  $dy=1.200 \text{ mm}$   
 Maximum value of SAR (interpolated) = 1.10 W/kg

**Zoom Scan (6x8x7)/Cube 0:** Measurement grid:  $dx=8\text{mm}$ ,  $dy=8\text{mm}$ ,  $dz=5\text{mm}$   
 Reference Value = 9.267 V/m; Power Drift = 0.13 dB  
 Peak SAR (extrapolated) = 1.47 W/kg  
**SAR(1 g) = 0.619 W/kg; SAR(10 g) = 0.281 W/kg**  
 Maximum value of SAR (measured) = 1.05 W/kg

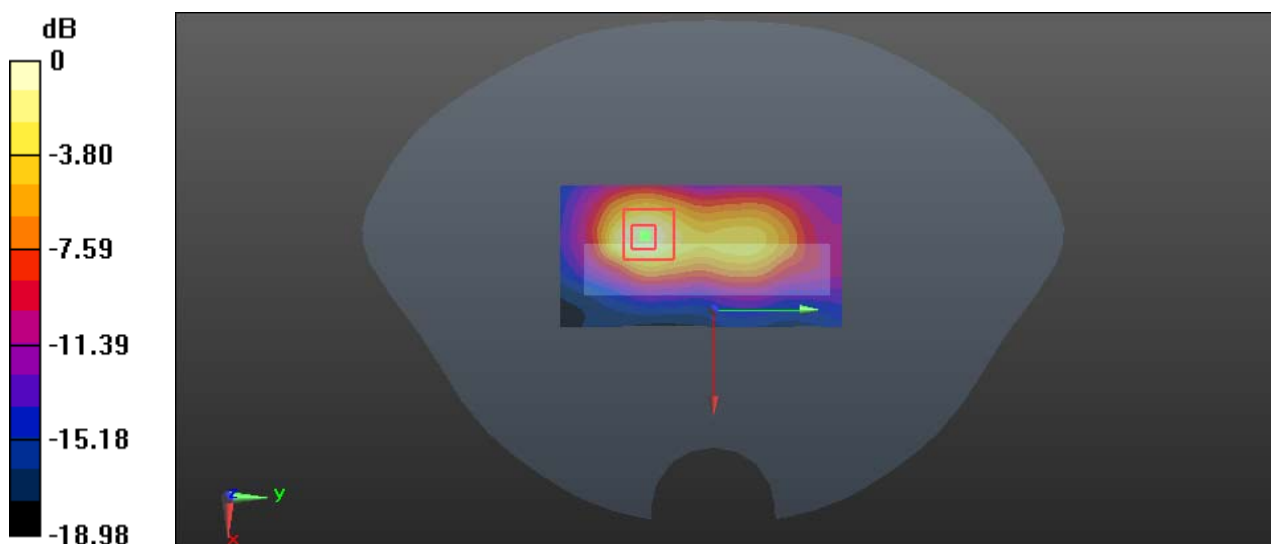

0 dB = 1.05 W/kg = 0.21 dBW/kg

**Plot 61#: LTE Band 7 1RB Body Right high**

**DUT: KAROO 2; Type: KAROO 2; Serial: RDG200827001-SA-S1**

Communication System: Generic FDD-LTE; Frequency: 2560 MHz; Duty Cycle: 1:1  
 Medium parameters used:  $f = 2560$  MHz;  $\sigma = 1.912$  S/m;  $\epsilon_r = 39.062$ ;  $\rho = 1000$  kg/m<sup>3</sup>  
 Phantom section: Flat Section

DASY5 Configuration:

- Probe: EX3DV4 - SN7329; ConvF(7.42, 7.42, 7.42) @ 2560 MHz; Calibrated: 2019/10/22
- Sensor-Surface: 1.4mm (Mechanical Surface Detection)
- Electronics: DAE4 Sn772; Calibrated: 2019/10/6
- Phantom: Twin SAM; Type: Twin SAM V5.0; Serial: TP:1412
- Measurement SW: DASY52, Version 52.10 (2); SEMCAD X Version 14.6.12 (7470)

**Area Scan (51x101x1):** Interpolated grid: dx=1.200 mm, dy=1.200 mm  
 Maximum value of SAR (interpolated) = 0.355 W/kg

**Zoom Scan (5x5x7)/Cube 0:** Measurement grid: dx=8mm, dy=8mm, dz=5mm  
 Reference Value = 6.754 V/m; Power Drift = 0.09 dB  
 Peak SAR (extrapolated) = 0.474 W/kg  
**SAR(1 g) = 0.219 W/kg; SAR(10 g) = 0.108 W/kg**  
 Maximum value of SAR (measured) = 0.366 W/kg

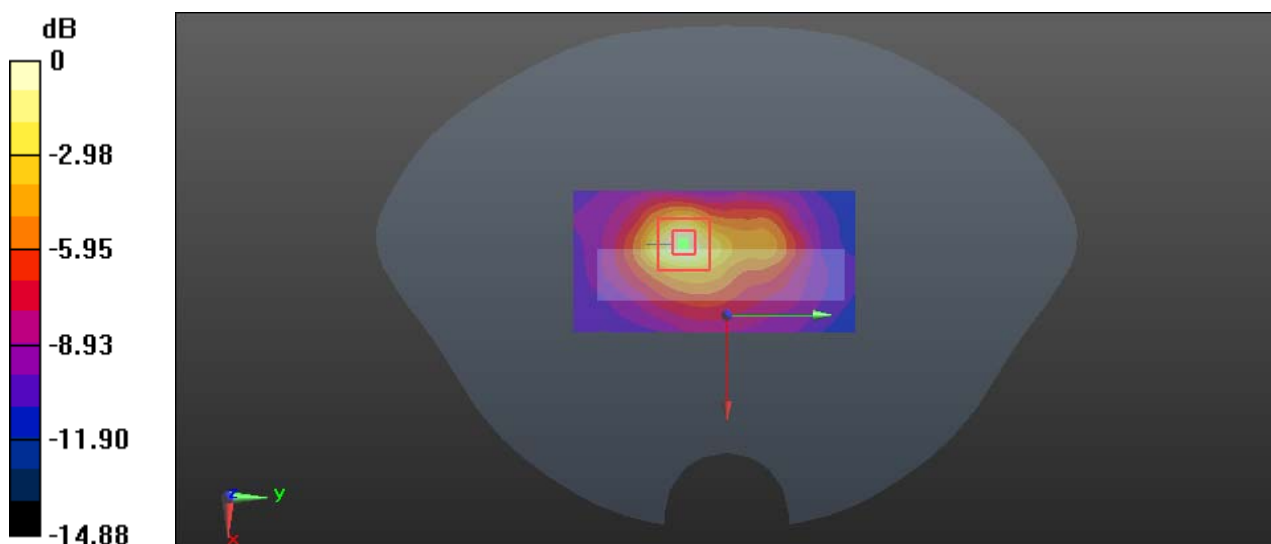

0 dB = 0.366 W/kg = -4.37 dBW/kg

**Plot 62#: LTE Band 7 50%RB Body Right Mid****DUT: KAROO 2; Type: KAROO 2; Serial: RDG200827001-SA-S1**

Communication System: Generic FDD-LTE; Frequency: 2535 MHz; Duty Cycle: 1:1  
Medium parameters used:  $f = 2535$  MHz;  $\sigma = 1.879$  S/m;  $\epsilon_r = 39.097$ ;  $\rho = 1000$  kg/m<sup>3</sup>  
Phantom section: Flat Section

DASY5 Configuration:

- Probe: EX3DV4 - SN7329; ConvF(7.6, 7.6, 7.6) @ 2535 MHz; Calibrated: 2019/10/22
- Sensor-Surface: 1.4mm (Mechanical Surface Detection)
- Electronics: DAE4 Sn772; Calibrated: 2019/10/6
- Phantom: Twin SAM; Type: Twin SAM V5.0; Serial: TP:1412
- Measurement SW: DASY52, Version 52.10 (2); SEMCAD X Version 14.6.12 (7470)

**Area Scan (51x101x1):** Interpolated grid: dx=1.200 mm, dy=1.200 mm

Maximum value of SAR (interpolated) = 0.340 W/kg

**Zoom Scan (6x8x7)/Cube 0:** Measurement grid: dx=8mm, dy=8mm, dz=5mm

Reference Value = 7.855 V/m; Power Drift = -0.19 dB

Peak SAR (extrapolated) = 0.423 W/kg

**SAR(1 g) = 0.207 W/kg; SAR(10 g) = 0.107 W/kg**

Maximum value of SAR (measured) = 0.332 W/kg

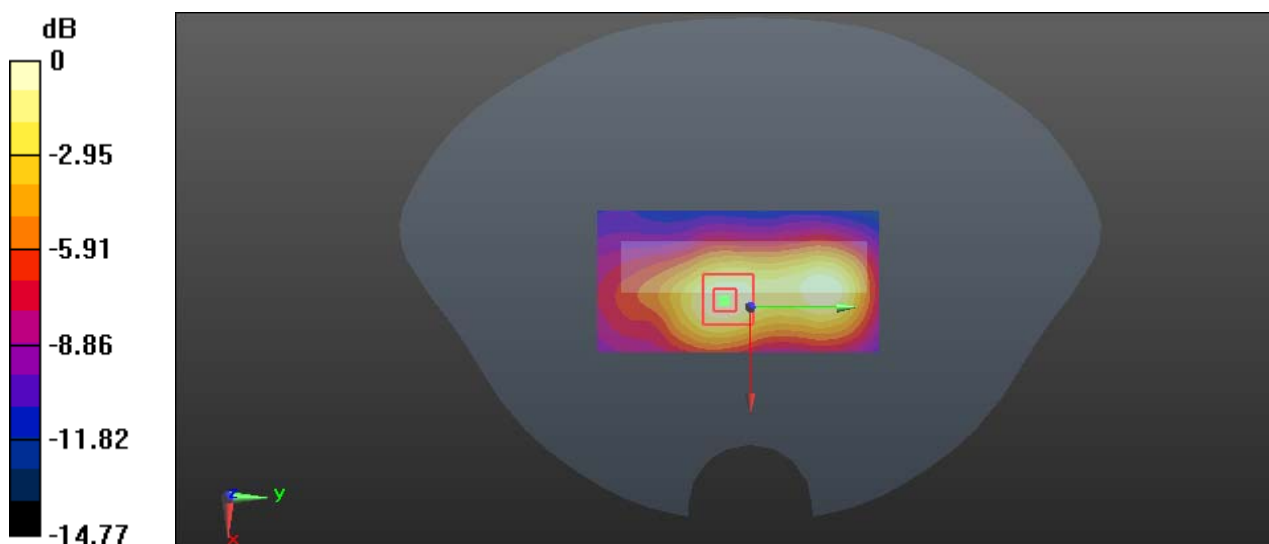

0 dB = 0.332 W/kg = -4.79 dBW/kg



**Plot 63#: LTE Band 7 1RB Body Bottom Mid**

**DUT: KAROO 2; Type: KAROO 2; Serial: RDG200827001-SA-S1**

Communication System: Generic FDD-LTE; Frequency: 2535 MHz; Duty Cycle: 1:1  
 Medium parameters used:  $f = 2535 \text{ MHz}$ ;  $\sigma = 1.879 \text{ S/m}$ ;  $\epsilon_r = 39.097$ ;  $\rho = 1000 \text{ kg/m}^3$   
 Phantom section: Flat Section

DASY5 Configuration:

- Probe: EX3DV4 - SN7329; ConvF(7.6, 7.6, 7.6) @ 2535 MHz; Calibrated: 2019/10/22
- Sensor-Surface: 1.4mm (Mechanical Surface Detection)
- Electronics: DAE4 Sn772; Calibrated: 2019/10/6
- Phantom: Twin SAM; Type: Twin SAM V5.0; Serial: TP:1412
- Measurement SW: DASY52, Version 52.10 (2); SEMCAD X Version 14.6.12 (7470)

**Area Scan (51x81x1):** Interpolated grid:  $dx=1.200 \text{ mm}$ ,  $dy=1.200 \text{ mm}$   
 Maximum value of SAR (interpolated) = 0.681 W/kg

**Zoom Scan (6x8x7)/Cube 0:** Measurement grid:  $dx=8\text{mm}$ ,  $dy=8\text{mm}$ ,  $dz=5\text{mm}$   
 Reference Value = 7.466 V/m; Power Drift = -0.16 dB  
 Peak SAR (extrapolated) = 0.864 W/kg  
**SAR(1 g) = 0.357 W/kg; SAR(10 g) = 0.150 W/kg**  
 Maximum value of SAR (measured) = 0.633 W/kg

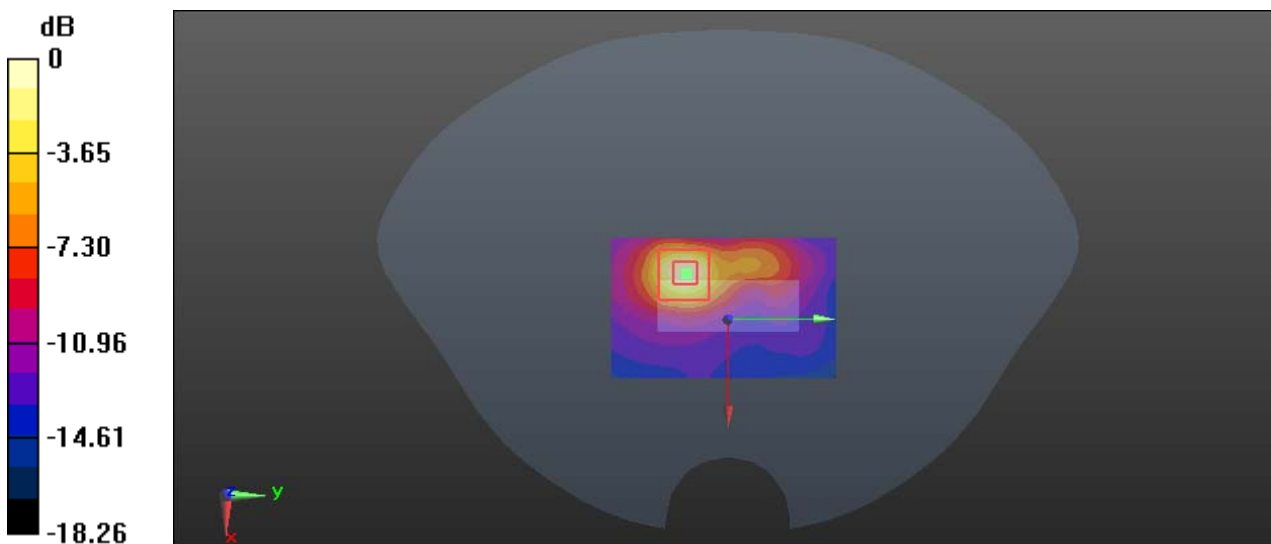

0 dB = 0.633 W/kg = -1.99 dBW/kg

**Plot 64#: LTE Band 7 50%RB Body Bottom Mid**

**DUT: KAROO 2; Type: KAROO 2; Serial: RDG200827001-SA-S1**

Communication System: Generic FDD-LTE; Frequency: 2535 MHz; Duty Cycle: 1:1  
 Medium parameters used:  $f = 2535 \text{ MHz}$ ;  $\sigma = 1.879 \text{ S/m}$ ;  $\epsilon_r = 39.097$ ;  $\rho = 1000 \text{ kg/m}^3$   
 Phantom section: Flat Section

DASY5 Configuration:

- Probe: EX3DV4 - SN7329; ConvF(7.6, 7.6, 7.6) @ 2535 MHz; Calibrated: 2019/10/22
- Sensor-Surface: 1.4mm (Mechanical Surface Detection)
- Electronics: DAE4 Sn772; Calibrated: 2019/10/6
- Phantom: Twin SAM; Type: Twin SAM V5.0; Serial: TP:1412
- Measurement SW: DASY52, Version 52.10 (2); SEMCAD X Version 14.6.12 (7470)

**Area Scan (71x51x1):** Interpolated grid:  $dx=1.200 \text{ mm}$ ,  $dy=1.200 \text{ mm}$   
 Maximum value of SAR (interpolated) = 0.646 W/kg

**Zoom Scan (6x8x7)/Cube 0:** Measurement grid:  $dx=8\text{mm}$ ,  $dy=8\text{mm}$ ,  $dz=5\text{mm}$   
 Reference Value = 8.119 V/m; Power Drift = 0.12 dB  
 Peak SAR (extrapolated) = 0.885 W/kg  
**SAR(1 g) = 0.355 W/kg; SAR(10 g) = 0.148 W/kg**  
 Maximum value of SAR (measured) = 0.661 W/kg

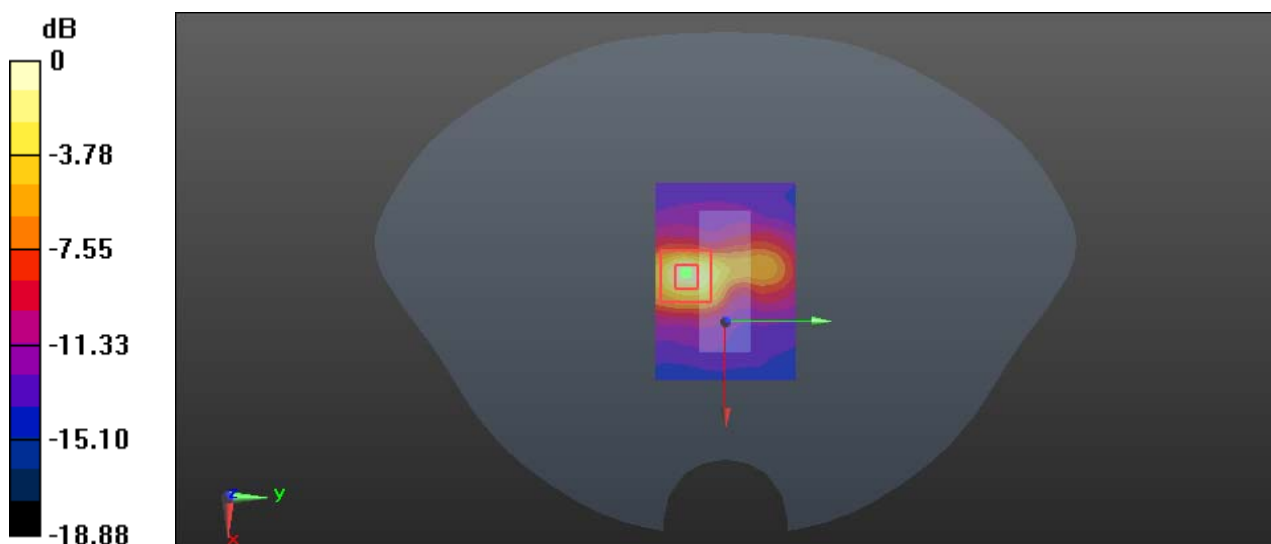

0 dB = 0.661 W/kg = -1.80 dBW/kg

**Plot 65#:2.4G WIFI\_Body Front \_Mid**

**DUT: KAROO 2; Type: KAROO 2; Serial: RDG200827001-SA-S1**

Communication System: CW; Frequency: 2437 MHz; Duty Cycle: 1:1  
 Medium parameters used:  $f = 2437 \text{ MHz}$ ;  $\sigma = 1.785 \text{ S/m}$ ;  $\epsilon_r = 39.256$ ;  $\rho = 1000 \text{ kg/m}^3$   
 Phantom section: Flat Section

DASY5 Configuration:

- Probe: EX3DV4 - SN7329; ConvF(7.6, 7.6, 7.6) @ 2437 MHz; Calibrated: 2019/10/22
- Sensor-Surface: 1.4mm (Mechanical Surface Detection)
- Electronics: DAE4 Sn772; Calibrated: 2019/10/6
- Phantom: Twin SAM; Type: Twin SAM V5.0; Serial: TP:1412
- Measurement SW: DASY52, Version 52.10 (2); SEMCAD X Version 14.6.12 (7470)

**Area Scan (71x101x1):** Interpolated grid:  $dx=1.200 \text{ mm}$ ,  $dy=1.200 \text{ mm}$   
 Maximum value of SAR (interpolated) = 0.460 W/kg

**Zoom Scan (5x5x7)/Cube 0:** Measurement grid:  $dx=8\text{mm}$ ,  $dy=8\text{mm}$ ,  $dz=5\text{mm}$   
 Reference Value = 5.527 V/m; Power Drift = 0.07 dB  
 Peak SAR (extrapolated) = 0.647 W/kg  
**SAR(1 g) = 0.264 W/kg; SAR(10 g) = 0.118 W/kg**  
 Maximum value of SAR (measured) = 0.493 W/kg

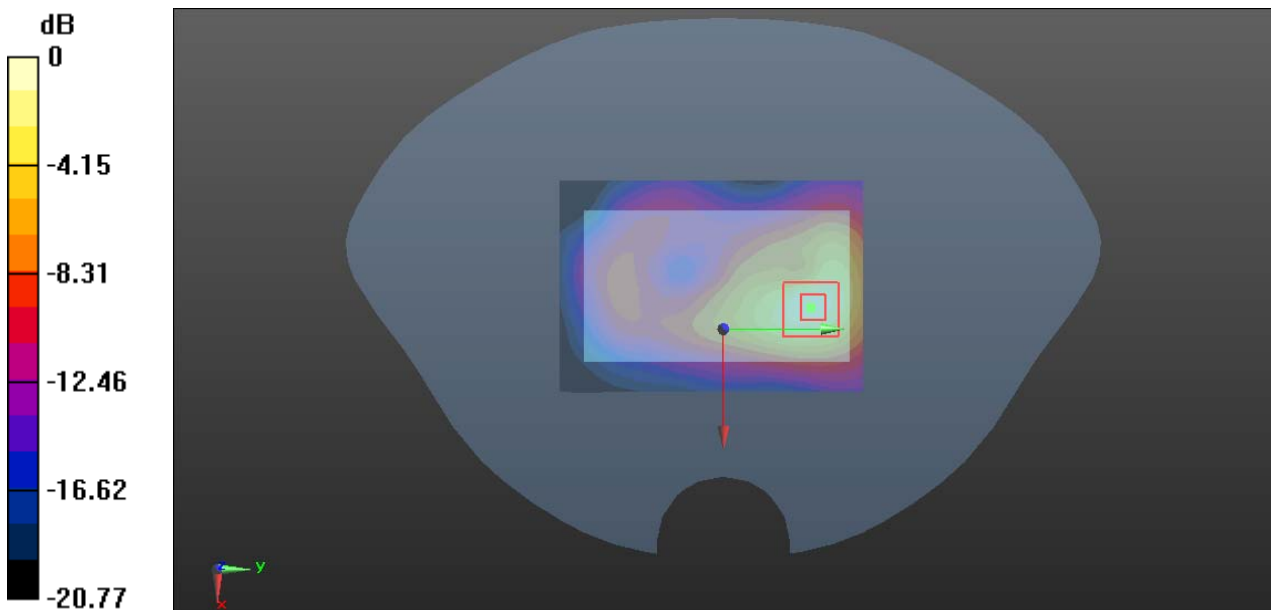

0 dB = 0.493 W/kg = -3.07 dBW/kg

**Plot 66#:2.4G WIFI\_Body Back\_Low**

**DUT: KAROO 2; Type: KAROO 2; Serial: RDG200827001-SA-S1**

Communication System: CW; Frequency: 2412 MHz; Duty Cycle: 1:1  
 Medium parameters used:  $f = 2412 \text{ MHz}$ ;  $\sigma = 1.762 \text{ S/m}$ ;  $\epsilon_r = 39.297$ ;  $\rho = 1000 \text{ kg/m}^3$   
 Phantom section: Flat Section

DASY5 Configuration:

- Probe: EX3DV4 - SN7329; ConvF(7.6, 7.6, 7.6) @ 2412 MHz; Calibrated: 2019/10/22
- Sensor-Surface: 1.4mm (Mechanical Surface Detection)
- Electronics: DAE4 Sn772; Calibrated: 2019/10/6
- Phantom: Twin SAM; Type: Twin SAM V5.0; Serial: TP:1412
- Measurement SW: DASY52, Version 52.10 (2); SEMCAD X Version 14.6.12 (7470)

**Area Scan (71x101x1):** Interpolated grid:  $dx=1.200 \text{ mm}$ ,  $dy=1.200 \text{ mm}$   
 Maximum value of SAR (interpolated) = 0.167 W/kg

**Zoom Scan (5x5x7)/Cube 0:** Measurement grid:  $dx=8\text{mm}$ ,  $dy=8\text{mm}$ ,  $dz=5\text{mm}$   
 Reference Value = 4.089 V/m; Power Drift = 0.07 dB  
 Peak SAR (extrapolated) = 0.215 W/kg  
**SAR(1 g) = 0.098 W/kg; SAR(10 g) = 0.047 W/kg**  
 Maximum value of SAR (measured) = 0.162 W/kg

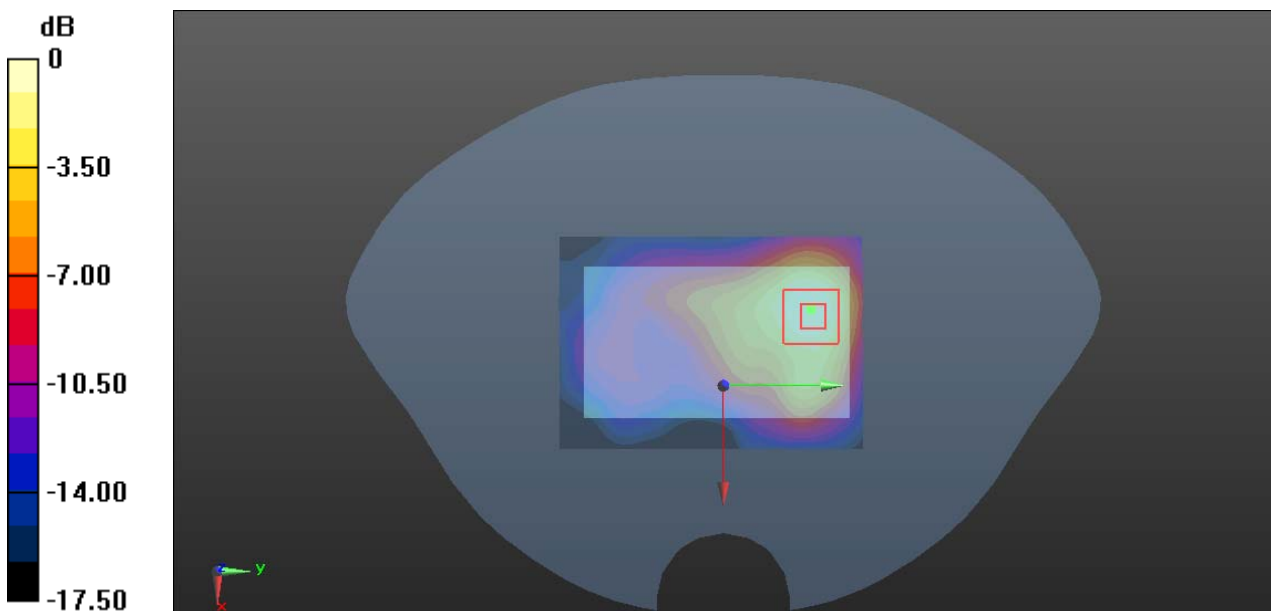

0 dB = 0.162 W/kg = -7.90 dBW/kg

**Plot 67#:2.4G WIFI\_Body Back \_Mid**

**DUT: KAROO 2; Type: KAROO 2; Serial: RDG200827001-SA-S1**

Communication System: CW; Frequency: 2437 MHz; Duty Cycle: 1:1  
 Medium parameters used:  $f = 2437 \text{ MHz}$ ;  $\sigma = 1.785 \text{ S/m}$ ;  $\epsilon_r = 39.256$ ;  $\rho = 1000 \text{ kg/m}^3$   
 Phantom section: Flat Section

DASY5 Configuration:

- Probe: EX3DV4 - SN7329; ConvF(7.6, 7.6, 7.6) @ 2437 MHz; Calibrated: 2019/10/22
- Sensor-Surface: 1.4mm (Mechanical Surface Detection)
- Electronics: DAE4 Sn772; Calibrated: 2019/10/6
- Phantom: Twin SAM; Type: Twin SAM V5.0; Serial: TP:1412
- Measurement SW: DASY52, Version 52.10 (2); SEMCAD X Version 14.6.12 (7470)

**Area Scan (71x101x1):** Interpolated grid:  $dx=1.200 \text{ mm}$ ,  $dy=1.200 \text{ mm}$   
 Maximum value of SAR (interpolated) = 0.493 W/kg

**Zoom Scan (5x5x7)/Cube 0:** Measurement grid:  $dx=8\text{mm}$ ,  $dy=8\text{mm}$ ,  $dz=5\text{mm}$   
 Reference Value = 6.337 V/m; Power Drift = -0.06 dB  
 Peak SAR (extrapolated) = 0.583 W/kg  
**SAR(1 g) = 0.274 W/kg; SAR(10 g) = 0.135 W/kg**  
 Maximum value of SAR (measured) = 0.458 W/kg

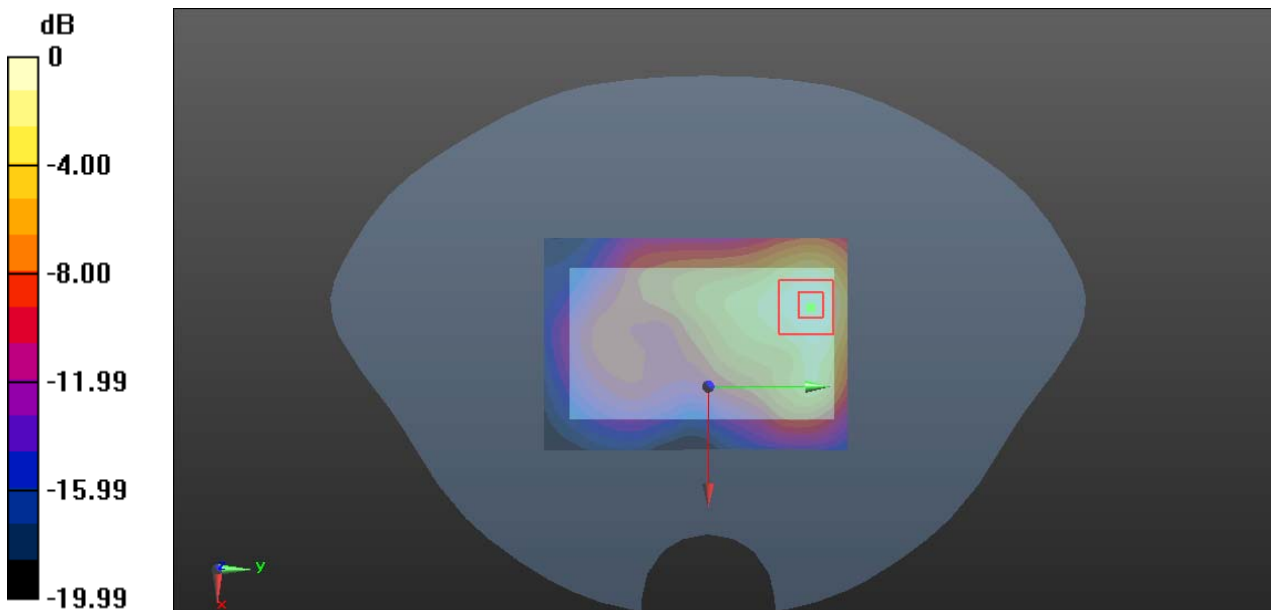

0 dB = 0.458 W/kg = -3.39 dBW/kg

**Plot 68#:2.4G WIFI\_Body Back\_High**

**DUT: KAROO 2; Type: KAROO 2; Serial: RDG200827001-SA-S1**

Communication System: CW; Frequency: 2462 MHz; Duty Cycle: 1:1  
 Medium parameters used:  $f = 2462$  MHz;  $\sigma = 1.809$  S/m;  $\epsilon_r = 39.174$ ;  $\rho = 1000$  kg/m<sup>3</sup>  
 Phantom section: Flat Section

DASY5 Configuration:

- Probe: EX3DV4 - SN7329; ConvF(7.6, 7.6, 7.6) @ 2462 MHz; Calibrated: 2019/10/22
- Sensor-Surface: 1.4mm (Mechanical Surface Detection)
- Electronics: DAE4 Sn772; Calibrated: 2019/10/6
- Phantom: Twin SAM; Type: Twin SAM V5.0; Serial: TP:1412
- Measurement SW: DASY52, Version 52.10 (2); SEMCAD X Version 14.6.12 (7470)

**Area Scan (71x101x1):** Interpolated grid: dx=1.200 mm, dy=1.200 mm  
 Maximum value of SAR (interpolated) = 0.344 W/kg

**Zoom Scan (5x5x7)/Cube 0:** Measurement grid: dx=8mm, dy=8mm, dz=5mm  
 Reference Value = 6.257 V/m; Power Drift = -0.04 dB  
 Peak SAR (extrapolated) = 0.430 W/kg  
**SAR(1 g) = 0.199 W/kg; SAR(10 g) = 0.097 W/kg**  
 Maximum value of SAR (measured) = 0.330 W/kg

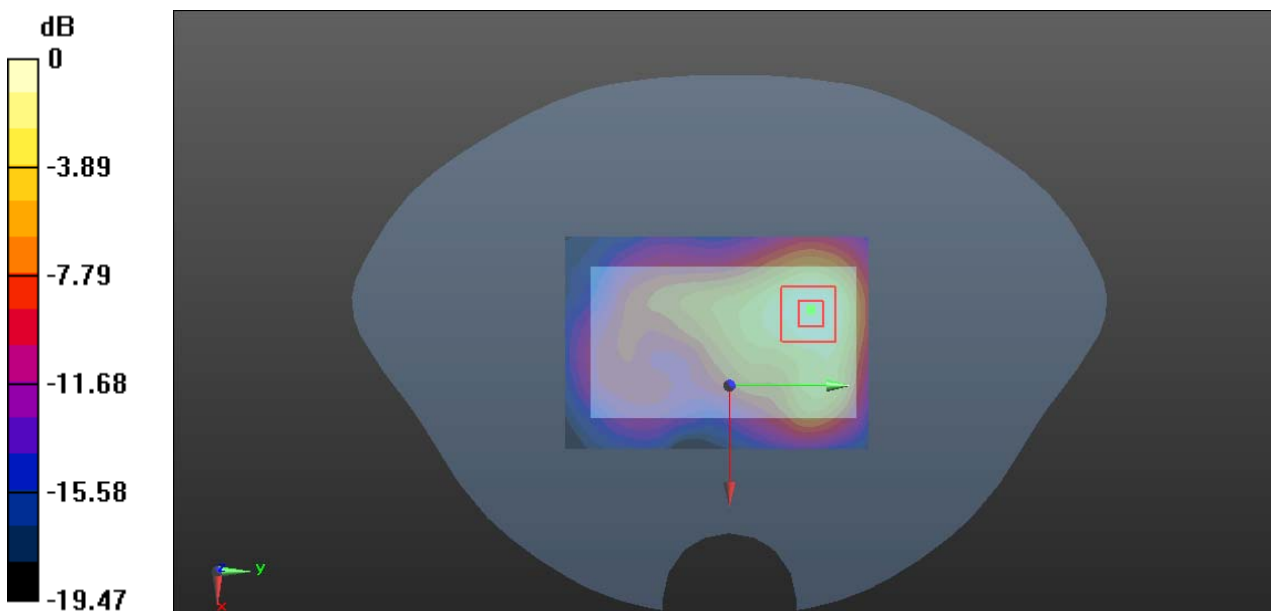

0 dB = 0.330 W/kg = -4.81 dBW/kg

**Plot 69#:2.4G WIFI\_Body Right\_Mid**

**DUT: KAROO 2; Type: KAROO 2; Serial: RDG200827001-SA-S1**

Communication System: CW; Frequency: 2437 MHz; Duty Cycle: 1:1

Medium parameters used:  $f = 2437 \text{ MHz}$ ;  $\sigma = 1.785 \text{ S/m}$ ;  $\epsilon_r = 39.256$ ;  $\rho = 1000 \text{ kg/m}^3$

Phantom section: Flat Section

DASY5 Configuration:

- Probe: EX3DV4 - SN7329; ConvF(7.6, 7.6, 7.6) @ 2437 MHz; Calibrated: 2019/10/22
- Sensor-Surface: 1.4mm (Mechanical Surface Detection)
- Electronics: DAE4 Sn772; Calibrated: 2019/10/6
- Phantom: Twin SAM; Type: Twin SAM V5.0; Serial: TP:1412
- Measurement SW: DASY52, Version 52.10 (2); SEMCAD X Version 14.6.12 (7470)

**Area Scan (51x101x1):** Interpolated grid:  $dx=1.200 \text{ mm}$ ,  $dy=1.200 \text{ mm}$

Maximum value of SAR (interpolated) = 0.352 W/kg

**Zoom Scan (5x5x7)/Cube 0:** Measurement grid:  $dx=8\text{mm}$ ,  $dy=8\text{mm}$ ,  $dz=5\text{mm}$

Reference Value = 5.854 V/m; Power Drift = 0.01 dB

Peak SAR (extrapolated) = 0.461 W/kg

**SAR(1 g) = 0.197 W/kg; SAR(10 g) = 0.094 W/kg**

Maximum value of SAR (measured) = 0.347 W/kg

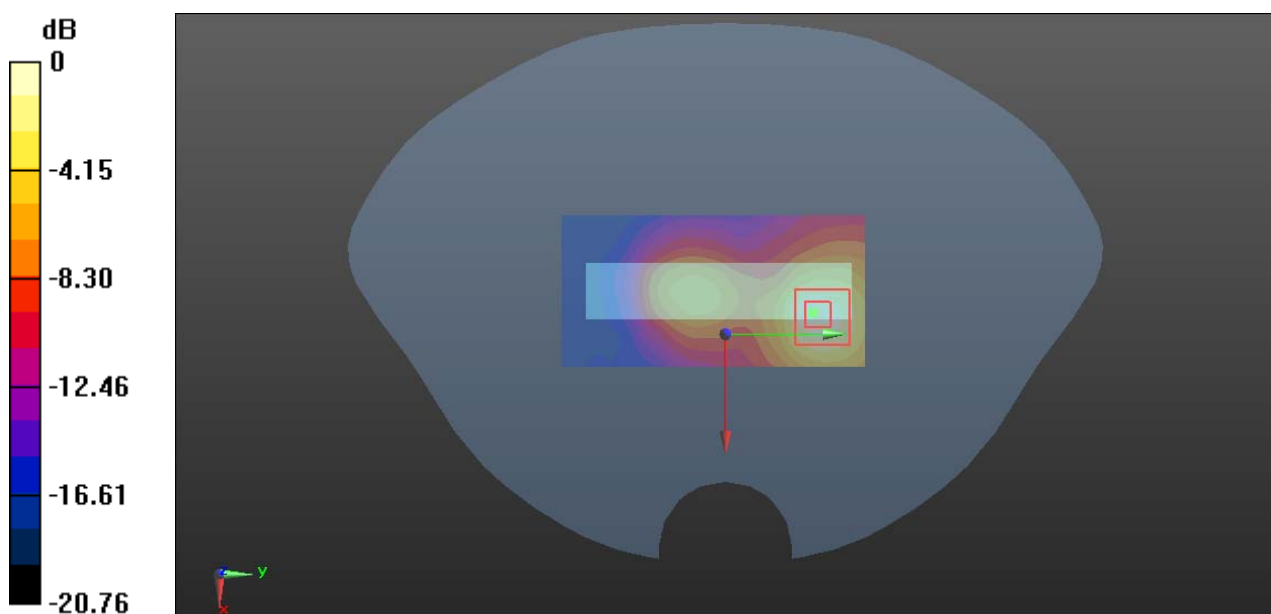

0 dB = 0.347 W/kg = -4.60 dBW/kg

**Plot 70#:2.4G WIFI\_Body Top\_Mid**

**DUT: KAROO 2; Type: KAROO 2; Serial: RDG200827001-SA-S1**

Communication System: CW; Frequency: 2437 MHz; Duty Cycle: 1:1  
 Medium parameters used:  $f = 2437 \text{ MHz}$ ;  $\sigma = 1.785 \text{ S/m}$ ;  $\epsilon_r = 39.256$ ;  $\rho = 1000 \text{ kg/m}^3$   
 Phantom section: Flat Section

DASY5 Configuration:

- Probe: EX3DV4 - SN7329; ConvF(7.6, 7.6, 7.6) @ 2437 MHz; Calibrated: 2019/10/22
- Sensor-Surface: 1.4mm (Mechanical Surface Detection)
- Electronics: DAE4 Sn772; Calibrated: 2019/10/6
- Phantom: Twin SAM; Type: Twin SAM V5.0; Serial: TP:1412
- Measurement SW: DASY52, Version 52.10 (2); SEMCAD X Version 14.6.12 (7470)

**Area Scan (51x71x1):** Interpolated grid:  $dx=1.200 \text{ mm}$ ,  $dy=1.200 \text{ mm}$   
 Maximum value of SAR (interpolated) = 0.471 W/kg

**Zoom Scan (5x5x7)/Cube 0:** Measurement grid:  $dx=8\text{mm}$ ,  $dy=8\text{mm}$ ,  $dz=5\text{mm}$   
 Reference Value = 9.229 V/m; Power Drift = -0.01 dB  
 Peak SAR (extrapolated) = 0.605 W/kg  
**SAR(1 g) = 0.265 W/kg; SAR(10 g) = 0.123 W/kg**  
 Maximum value of SAR (measured) = 0.463 W/kg

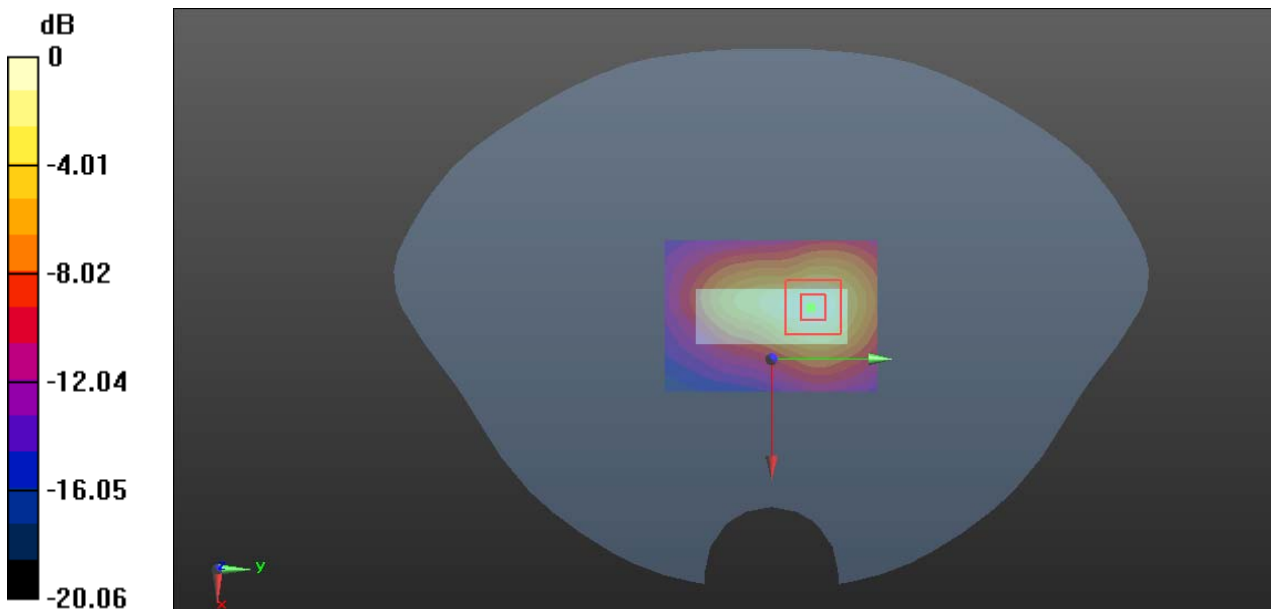

0 dB = 0.463 W/kg = -3.34 dBW/kg



**Plot 71#:5.2G WIFI\_Body Front\_Mid**

**DUT: KAROO 2; Type: KAROO 2; Serial: RDG200827001-SA-S1**

Communication System:5.2G WiFi; Frequency: 5200 MHz;Duty Cycle: 1:1  
 Medium parameters used:  $f = 5200 \text{ MHz}$ ;  $\sigma = 4.652 \text{ S/m}$ ;  $\epsilon_r = 35.986$ ;  $\rho = 1000 \text{ kg/m}^3$   
 Phantom section: Flat Section

DASY5 Configuration:

- Probe: EX3DV4 - SN7329; ConvF(5.57, 5.57, 5.57) @ 5200 MHz; Calibrated: 2019/10/22
- Sensor-Surface: 1.4mm (Mechanical Surface Detection)
- Electronics: DAE4 Sn772; Calibrated: 2019/10/6
- Phantom: Twin SAM; Type: Twin SAM V5.0; Serial: TP:1412
- Measurement SW: DASY52, Version 52.10 (2); SEMCAD X Version 14.6.12 (7470)

**Area Scan (81x121x1):** Interpolated grid:  $dx=1.000 \text{ mm}$ ,  $dy=1.000 \text{ mm}$   
 Maximum value of SAR (interpolated) = 0.0994 W/kg

**Zoom Scan (9x8x6)/Cube 0:** Measurement grid:  $dx=5\text{mm}$ ,  $dy=5\text{mm}$ ,  $dz=2\text{mm}$   
 Reference Value = 1.938 V/m; Power Drift = 0.01 dB  
 Peak SAR (extrapolated) = 0.336 W/kg  
**SAR(1 g) = 0.046 W/kg; SAR(10 g) = 0.023 W/kg**  
 Maximum value of SAR (measured) = 0.0952 W/kg

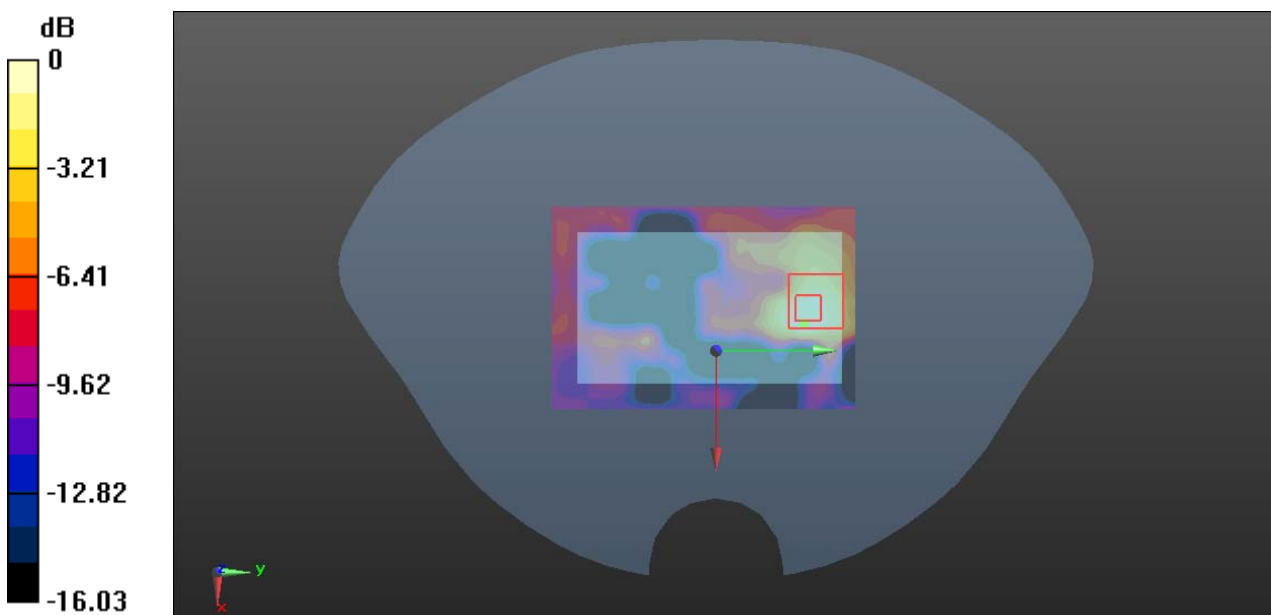

0 dB = 0.0952 W/kg = -10.21 dBW/kg

**Plot 72#:5.2G WIFI\_Body Back\_Low**

**DUT: KAROO 2; Type: KAROO 2; Serial: RDG200827001-SA-S1**

Communication System:5.2G WiFi; Frequency: 5180 MHz;Duty Cycle: 1:1  
 Medium parameters used:  $f = 5180 \text{ MHz}$ ;  $\sigma = 4.638 \text{ S/m}$ ;  $\epsilon_r = 36.032$ ;  $\rho = 1000 \text{ kg/m}^3$   
 Phantom section: Flat Section

DASY5 Configuration:

- Probe: EX3DV4 - SN7329; ConvF(5.57, 5.57, 5.57) @ 5180 MHz; Calibrated: 2019/10/22
- Sensor-Surface: 1.4mm (Mechanical Surface Detection)
- Electronics: DAE4 Sn772; Calibrated: 2019/10/6
- Phantom: Twin SAM; Type: Twin SAM V5.0; Serial: TP:1412
- Measurement SW: DASY52, Version 52.10 (2); SEMCAD X Version 14.6.12 (7470)

**Area Scan (81x121x1):** Interpolated grid:  $dx=1.000 \text{ mm}$ ,  $dy=1.000 \text{ mm}$   
 Maximum value of SAR (interpolated) = 0.155 W/kg

**Zoom Scan (7x7x6)/Cube 0:** Measurement grid:  $dx=5\text{mm}$ ,  $dy=5\text{mm}$ ,  $dz=2\text{mm}$   
 Reference Value = 1.768 V/m; Power Drift = 0.07 dB  
 Peak SAR (extrapolated) = 0.297 W/kg  
**SAR(1 g) = 0.078 W/kg; SAR(10 g) = 0.035 W/kg**  
 Maximum value of SAR (measured) = 0.167 W/kg

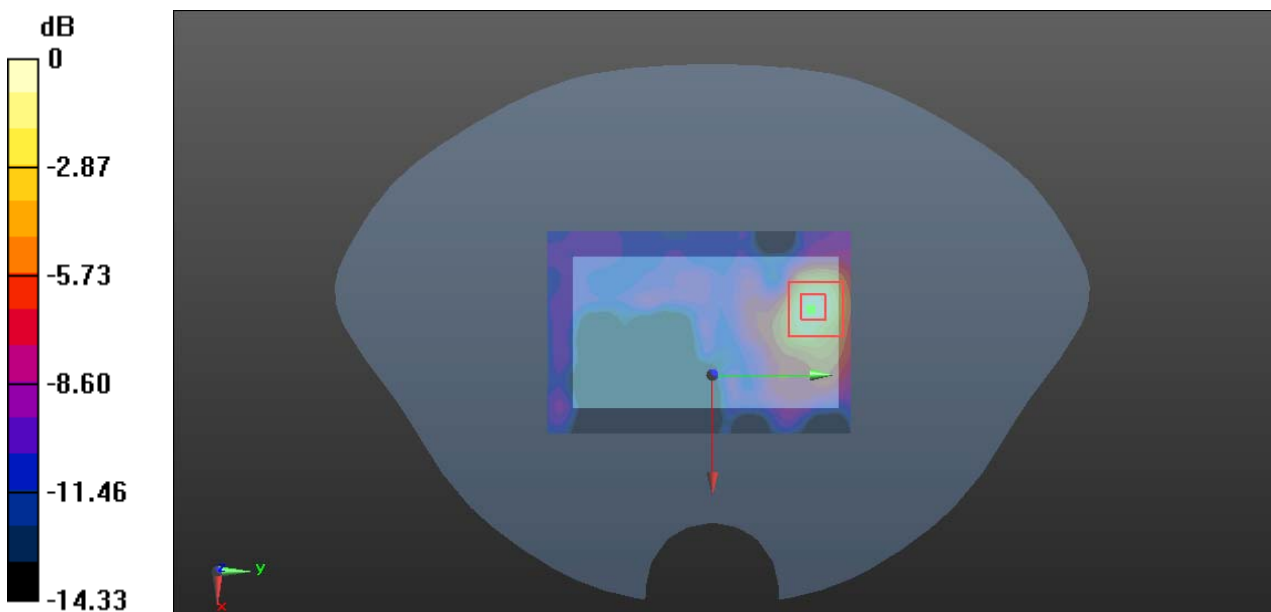

0 dB = 0.167 W/kg = -7.77 dBW/kg

**Plot 73#:5.2G WIFI\_Body Back\_Mid**

**DUT: KAROO 2; Type: KAROO 2; Serial: RDG200827001-SA-S1**

Communication System:5.2G WiFi; Frequency: 5200 MHz;Duty Cycle: 1:1  
 Medium parameters used: f = 5200 MHz;  $\sigma = 4.652$  S/m;  $\epsilon_r = 35.986$ ;  $\rho = 1000$  kg/m<sup>3</sup>  
 Phantom section: Flat Section

DASY5 Configuration:

- Probe: EX3DV4 - SN7329; ConvF(5.57, 5.57, 5.57) @ 5200 MHz; Calibrated: 2019/10/22
- Sensor-Surface: 1.4mm (Mechanical Surface Detection)
- Electronics: DAE4 Sn772; Calibrated: 2019/10/6
- Phantom: Twin SAM; Type: Twin SAM V5.0; Serial: TP:1412
- Measurement SW: DASY52, Version 52.10 (2); SEMCAD X Version 14.6.12 (7470)

**Area Scan (81x121x1):** Interpolated grid: dx=1.000 mm, dy=1.000 mm  
 Maximum value of SAR (interpolated) = 0.189 W/kg

**Zoom Scan (7x7x6)/Cube 0:** Measurement grid: dx=5mm, dy=5mm, dz=2mm  
 Reference Value = 2.007 V/m; Power Drift = -0.08 dB  
 Peak SAR (extrapolated) = 0.318 W/kg  
**SAR(1 g) = 0.086 W/kg; SAR(10 g) = 0.035 W/kg**  
 Maximum value of SAR (measured) = 0.185 W/kg

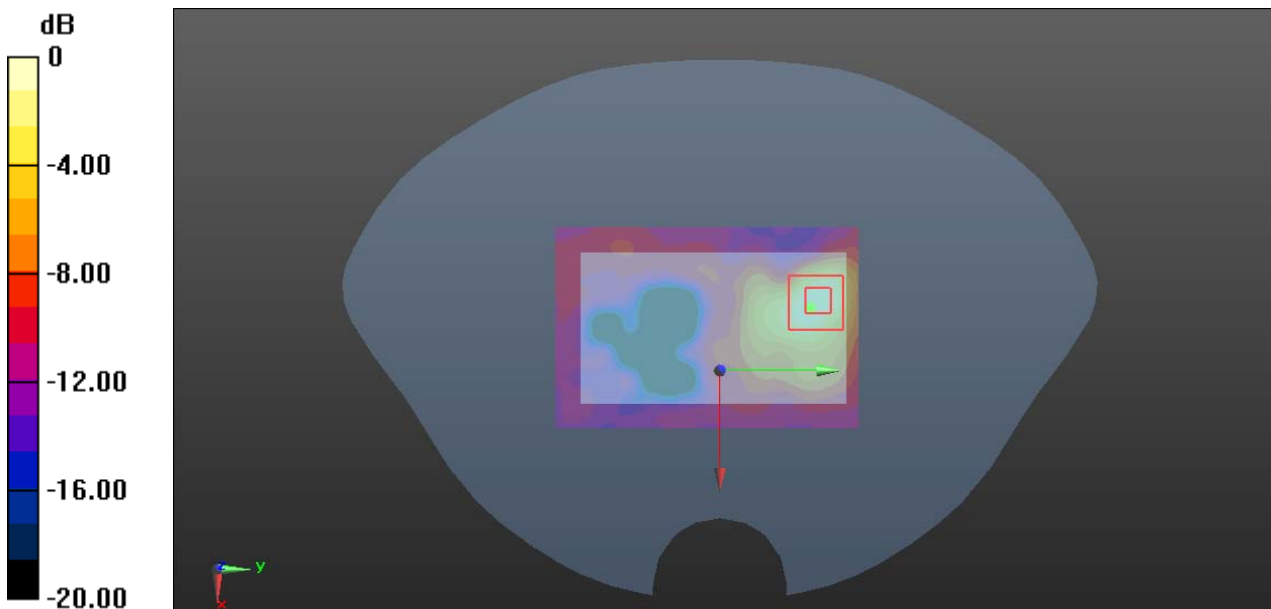

0 dB = 0.185 W/kg = -7.33 dBW/kg

**Plot 74#:5.2G WIFI\_Body Back\_High**

**DUT: KAROO 2; Type: KAROO 2; Serial: RDG200827001-SA-S1**

Communication System:5.2G WiFi; Frequency: 5240 MHz;Duty Cycle: 1:1  
 Medium parameters used:  $f = 5240 \text{ MHz}$ ;  $\sigma = 4.691 \text{ S/m}$ ;  $\epsilon_r = 35.952$ ;  $\rho = 1000 \text{ kg/m}^3$   
 Phantom section: Flat Section

DASY5 Configuration:

- Probe: EX3DV4 - SN7329; ConvF(5.57, 5.57, 5.57) @ 5240 MHz; Calibrated: 2019/10/22
- Sensor-Surface: 1.4mm (Mechanical Surface Detection)
- Electronics: DAE4 Sn772; Calibrated: 2019/10/6
- Phantom: Twin SAM; Type: Twin SAM V5.0; Serial: TP:1412
- Measurement SW: DASY52, Version 52.10 (2); SEMCAD X Version 14.6.12 (7470)

**Area Scan (81x121x1):** Interpolated grid:  $dx=1.000 \text{ mm}$ ,  $dy=1.000 \text{ mm}$   
 Maximum value of SAR (interpolated) = 0.179 W/kg

**Zoom Scan (7x7x6)/Cube 0:** Measurement grid:  $dx=5\text{mm}$ ,  $dy=5\text{mm}$ ,  $dz=2\text{mm}$   
 Reference Value = 1.560 V/m; Power Drift = 0.07 dB  
 Peak SAR (extrapolated) = 0.258 W/kg  
**SAR(1 g) = 0.083 W/kg; SAR(10 g) = 0.040 W/kg**  
 Maximum value of SAR (measured) = 0.172 W/kg

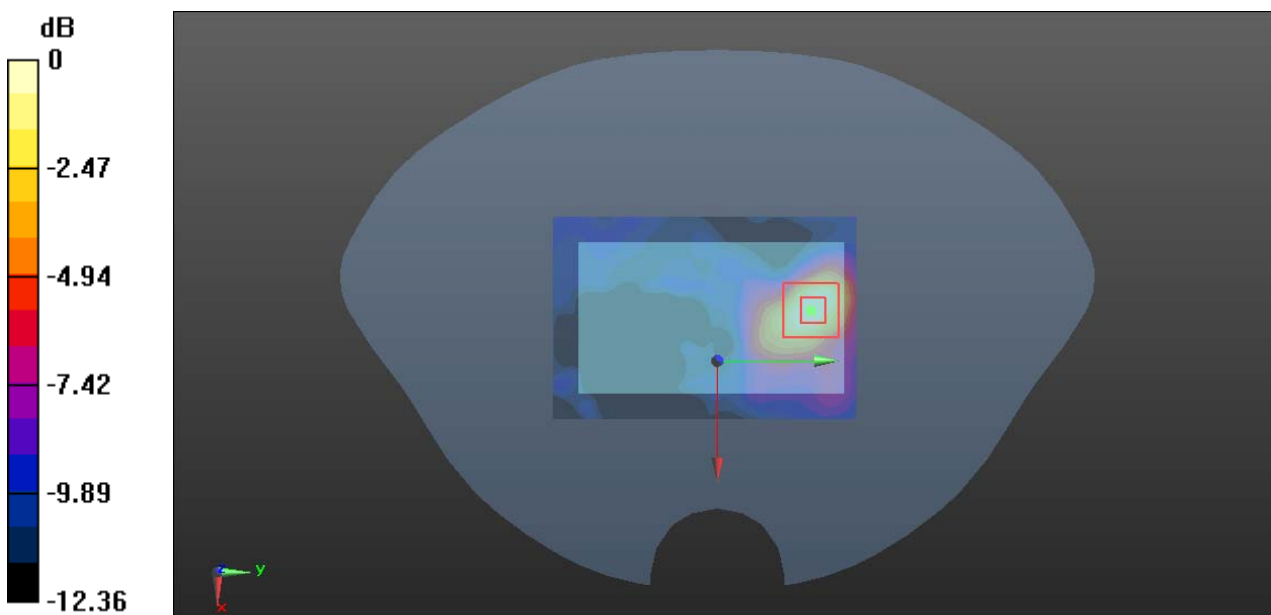

0 dB = 0.172 W/kg = -7.64 dBW/kg

**Plot 75#:5.2G WIFI\_Body Right\_Mid**

**DUT: KAROO 2; Type: KAROO 2; Serial: RDG200827001-SA-S1**

Communication System:5.2G WiFi; Frequency: 5200 MHz;Duty Cycle: 1:1  
 Medium parameters used:  $f = 5200 \text{ MHz}$ ;  $\sigma = 4.652 \text{ S/m}$ ;  $\epsilon_r = 35.986$ ;  $\rho = 1000 \text{ kg/m}^3$   
 Phantom section: Flat Section

DASY5 Configuration:

- Probe: EX3DV4 - SN7329; ConvF(5.57, 5.57, 5.57) @ 5200 MHz; Calibrated: 2019/10/22
- Sensor-Surface: 1.4mm (Mechanical Surface Detection)
- Electronics: DAE4 Sn772; Calibrated: 2019/10/6
- Phantom: Twin SAM; Type: Twin SAM V5.0; Serial: TP:1412
- Measurement SW: DASY52, Version 52.10 (2); SEMCAD X Version 14.6.12 (7470)

**Area Scan (61x131x1):** Interpolated grid:  $dx=1.000 \text{ mm}$ ,  $dy=1.000 \text{ mm}$   
 Maximum value of SAR (interpolated) = 0.0203 W/kg

**Zoom Scan (8x8x6)/Cube 0:** Measurement grid:  $dx=5\text{mm}$ ,  $dy=5\text{mm}$ ,  $dz=2\text{mm}$   
 Reference Value = 1.737 V/m; Power Drift = 0.09 dB  
 Peak SAR (extrapolated) = 0.0300 W/kg  
**SAR(1 g) = 0.016 W/kg; SAR(10 g) = 0.014 W/kg**  
 Maximum value of SAR (measured) = 0.0221 W/kg

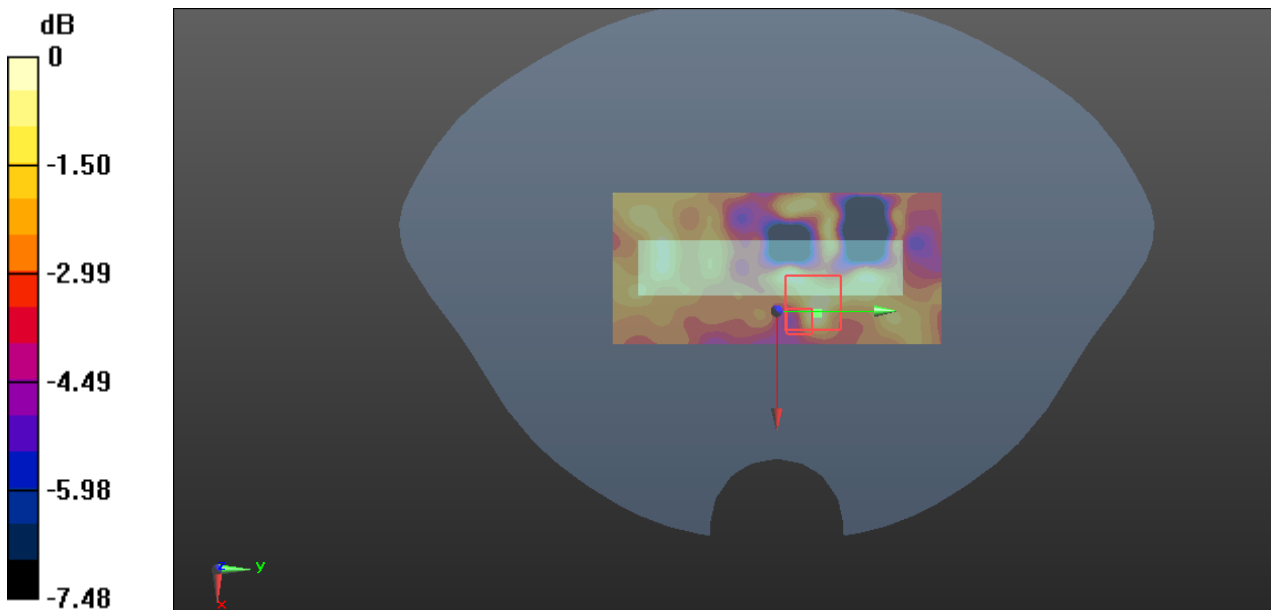

0 dB = 0.0221 W/kg = -16.56 dBW/kg

**Plot 76#:5.2G WIFI\_Body Top\_Mid**

**DUT: KAROO 2; Type: KAROO 2; Serial: RDG200827001-SA-S1**

Communication System:5.2G WiFi; Frequency: 5200 MHz;Duty Cycle: 1:1  
 Medium parameters used:  $f = 5200 \text{ MHz}$ ;  $\sigma = 4.652 \text{ S/m}$ ;  $\epsilon_r = 35.986$ ;  $\rho = 1000 \text{ kg/m}^3$   
 Phantom section: Flat Section

DASY5 Configuration:

- Probe: EX3DV4 - SN7329; ConvF(5.57, 5.57, 5.57) @ 5200 MHz; Calibrated: 2019/10/22
- Sensor-Surface: 1.4mm (Mechanical Surface Detection)
- Electronics: DAE4 Sn772; Calibrated: 2019/10/6
- Phantom: Twin SAM; Type: Twin SAM V5.0; Serial: TP:1412
- Measurement SW: DASY52, Version 52.10 (2); SEMCAD X Version 14.6.12 (7470)

**Area Scan (61x81x1):** Interpolated grid:  $dx=1.000 \text{ mm}$ ,  $dy=1.000 \text{ mm}$   
 Maximum value of SAR (interpolated) = 0.113 W/kg

**Zoom Scan (7x7x6)/Cube 0:** Measurement grid:  $dx=5\text{mm}$ ,  $dy=5\text{mm}$ ,  $dz=2\text{mm}$   
 Reference Value = 3.276 V/m; Power Drift = 0.09 dB  
 Peak SAR (extrapolated) = 0.194 W/kg  
**SAR(1 g) = 0.058 W/kg; SAR(10 g) = 0.031 W/kg**  
 Maximum value of SAR (measured) = 0.113 W/kg

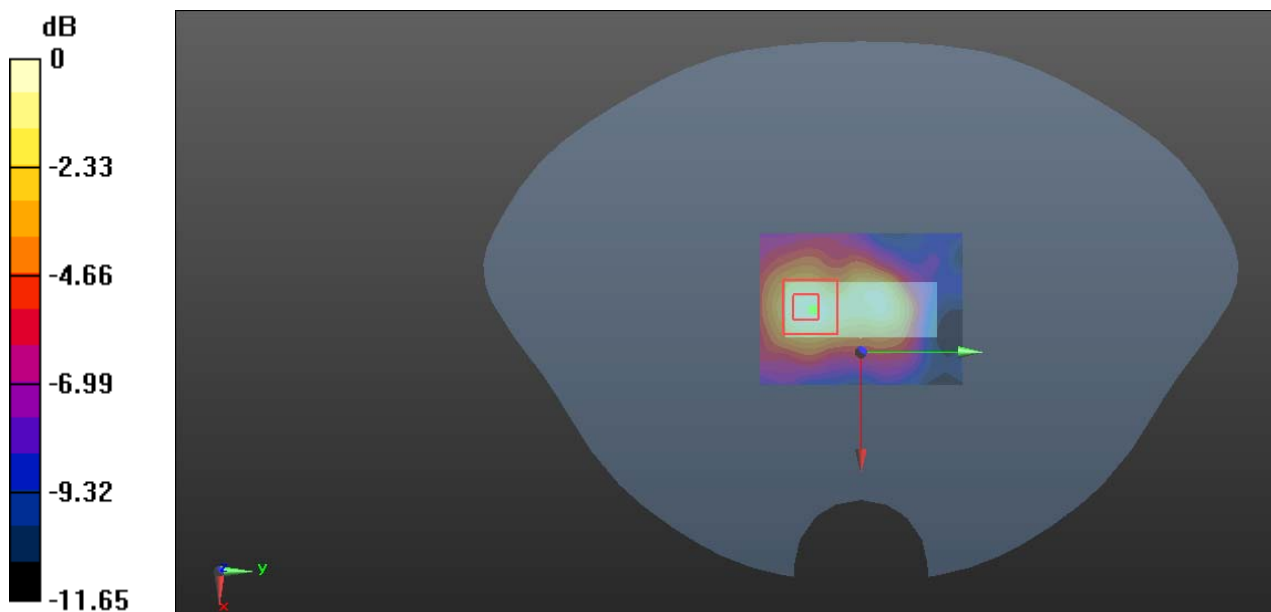

0 dB = 0.113 W/kg = -9.47 dBW/kg

**Plot 77#:5.8G WIFI\_Body Front\_Mid**

**DUT: KAROO 2; Type: KAROO 2; Serial: RDG200827001-SA-S1**

Communication System:5.8G Wi-Fi; Frequency: 5785 MHz;Duty Cycle: 1:1  
 Medium parameters used:  $f = 5785 \text{ MHz}$ ;  $\sigma = 5.259 \text{ S/m}$ ;  $\epsilon_r = 35.334$ ;  $\rho = 1000 \text{ kg/m}^3$   
 Phantom section: Flat Section

DASY5 Configuration:

- Probe: EX3DV4 - SN7329; ConvF(4.67, 4.67, 4.67) @ 5785 MHz; Calibrated: 2019/10/22
- Sensor-Surface: 1.4mm (Mechanical Surface Detection)
- Electronics: DAE4 Sn772; Calibrated: 2019/10/6
- Phantom: Twin SAM; Type: Twin SAM V5.0; Serial: TP:1412
- Measurement SW: DASY52, Version 52.10 (2); SEMCAD X Version 14.6.12 (7470)

**Area Scan (81x141x1):** Interpolated grid:  $dx=1.000 \text{ mm}$ ,  $dy=1.000 \text{ mm}$   
 Maximum value of SAR (interpolated) = 0.360 W/kg

**Zoom Scan (7x7x6)/Cube 0:** Measurement grid:  $dx=5\text{mm}$ ,  $dy=5\text{mm}$ ,  $dz=2\text{mm}$   
 Reference Value = 1.943 V/m; Power Drift = -0.05 dB  
 Peak SAR (extrapolated) = 0.676 W/kg  
**SAR(1 g) = 0.159 W/kg; SAR(10 g) = 0.064 W/kg**  
 Maximum value of SAR (measured) = 0.384 W/kg

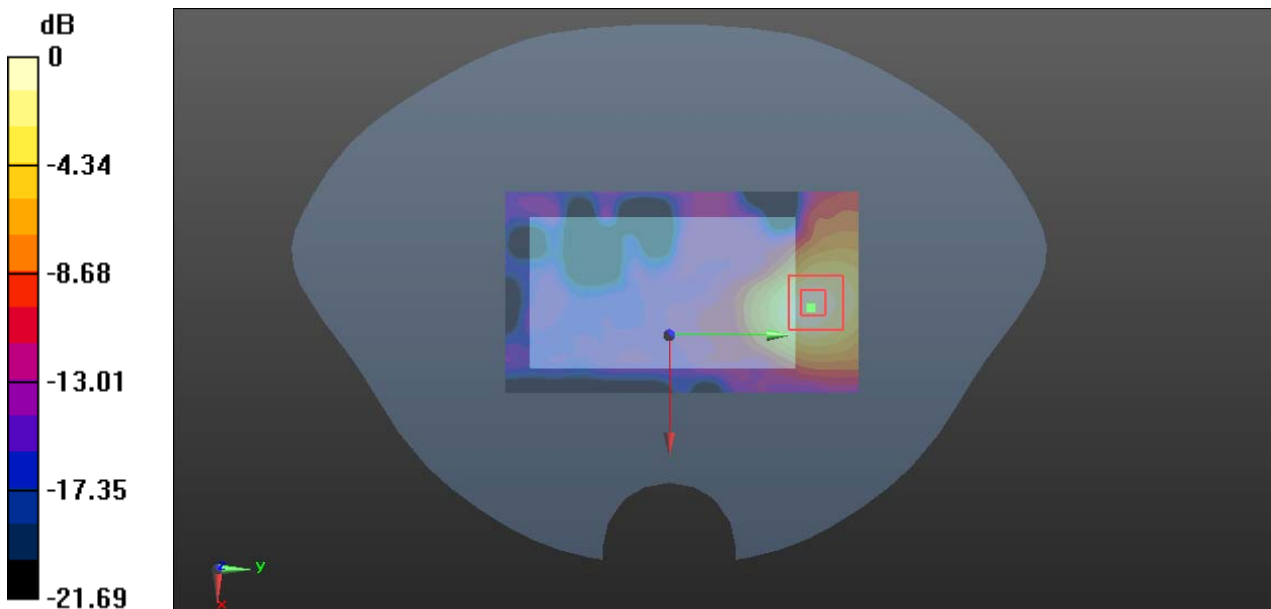

0 dB = 0.384 W/kg = -4.16 dBW/kg

**Plot 78#:5.8G WIFI\_Body Back \_Mid**

**DUT: KAROO 2; Type: KAROO 2; Serial: RDG200827001-SA-S1**

Communication System:5.8G Wi-Fi; Frequency: 5785 MHz;Duty Cycle: 1:1  
 Medium parameters used:  $f = 5785 \text{ MHz}$ ;  $\sigma = 5.259 \text{ S/m}$ ;  $\epsilon_r = 35.334$ ;  $\rho = 1000 \text{ kg/m}^3$   
 Phantom section: Flat Section

DASY5 Configuration:

- Probe: EX3DV4 - SN7329; ConvF(4.67, 4.67, 4.67) @ 5785 MHz; Calibrated: 2019/10/22
- Sensor-Surface: 1.4mm (Mechanical Surface Detection)
- Electronics: DAE4 Sn772; Calibrated: 2019/10/6
- Phantom: Twin SAM; Type: Twin SAM V5.0; Serial: TP:1412
- Measurement SW: DASY52, Version 52.10 (2); SEMCAD X Version 14.6.12 (7470)

**Area Scan (81x121x1):** Interpolated grid:  $dx=1.000 \text{ mm}$ ,  $dy=1.000 \text{ mm}$   
 Maximum value of SAR (interpolated) = 0.304 W/kg

**Zoom Scan (7x7x6)/Cube 0:** Measurement grid:  $dx=5\text{mm}$ ,  $dy=5\text{mm}$ ,  $dz=2\text{mm}$   
 Reference Value = 1.703 V/m; Power Drift = 0.12 dB  
 Peak SAR (extrapolated) = 0.520 W/kg  
**SAR(1 g) = 0.128 W/kg; SAR(10 g) = 0.056 W/kg**  
 Maximum value of SAR (measured) = 0.293 W/kg

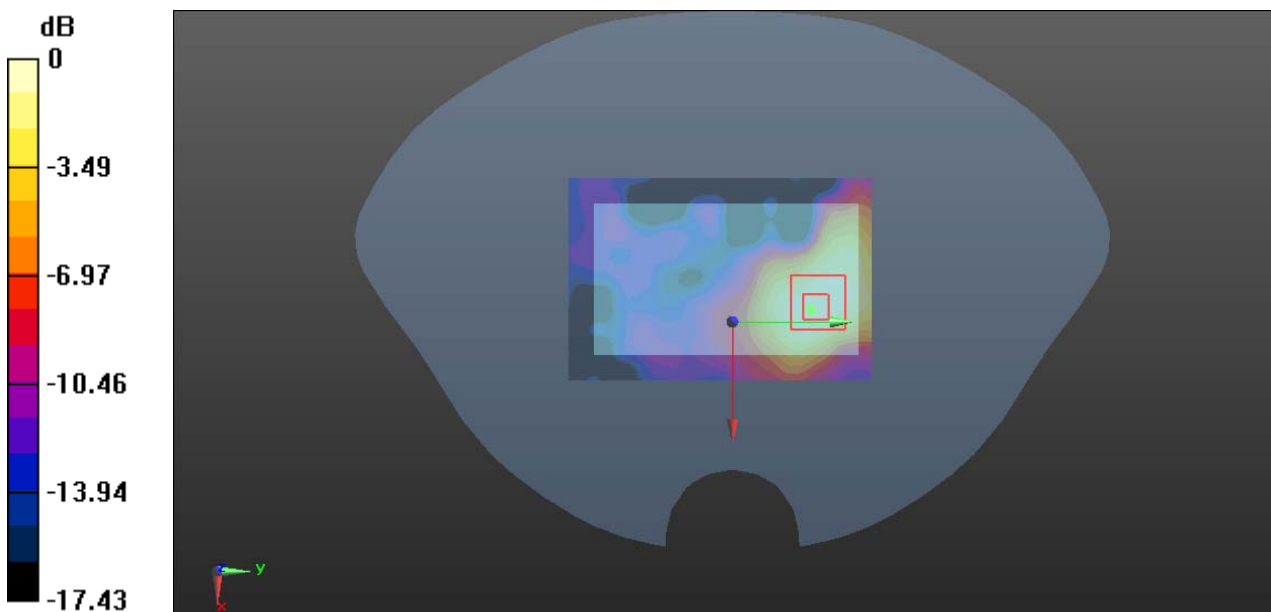

0 dB = 0.293 W/kg = -5.33 dBW/kg



**Plot 79#:5.8G WIFI\_Body Right \_Mid**

**DUT: KAROO 2; Type: KAROO 2; Serial: RDG200827001-SA-S1**

Communication System:5.8G Wi-Fi; Frequency: 5785 MHz;Duty Cycle: 1:1

Medium parameters used:  $f = 5785 \text{ MHz}$ ;  $\sigma = 5.259 \text{ S/m}$ ;  $\epsilon_r = 35.334$ ;  $\rho = 1000 \text{ kg/m}^3$

Phantom section: Flat Section

DASY5 Configuration:

- Probe: EX3DV4 - SN7329; ConvF(4.67, 4.67, 4.67) @ 5785 MHz; Calibrated: 2019/10/22
- Sensor-Surface: 1.4mm (Mechanical Surface Detection)
- Electronics: DAE4 Sn772; Calibrated: 2019/10/6
- Phantom: Twin SAM; Type: Twin SAM V5.0; Serial: TP:1412
- Measurement SW: DASY52, Version 52.10 (2); SEMCAD X Version 14.6.12 (7470)

**Area Scan (61x121x1):** Interpolated grid:  $dx=1.000 \text{ mm}$ ,  $dy=1.000 \text{ mm}$

Maximum value of SAR (interpolated) = 0.0338 W/kg

**Zoom Scan (10x9x6)/Cube 0:** Measurement grid:  $dx=5\text{mm}$ ,  $dy=5\text{mm}$ ,  $dz=2\text{mm}$

Reference Value = 2.062 V/m; Power Drift = 0.17 dB

Peak SAR (extrapolated) = 0.0500 W/kg

**SAR(1 g) = 0.021 W/kg; SAR(10 g) = 0.019 W/kg**

Maximum value of SAR (measured) = 0.0301 W/kg

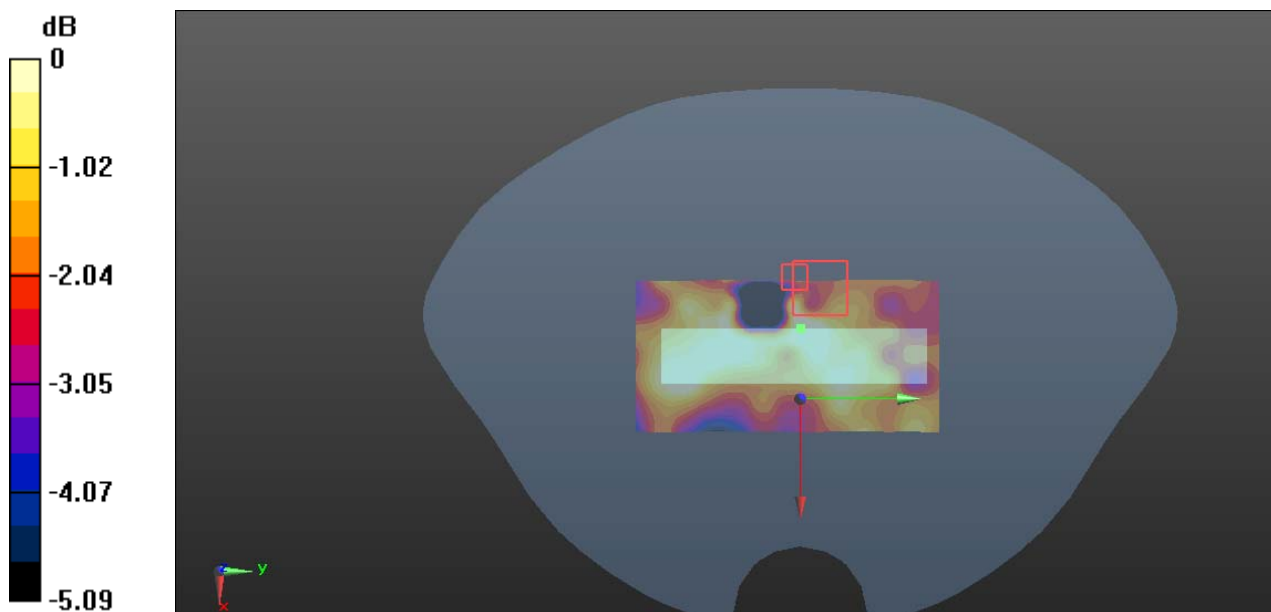

0 dB = 0.0301 W/kg = -15.21 dBW/kg

**Plot 80#:5.8G WIFI\_Body Top\_Low**

**DUT: KAROO 2; Type: KAROO 2; Serial: RDG200827001-SA-S1**

Communication System:5.8G Wi-Fi; Frequency: 5745 MHz;Duty Cycle: 1:1  
 Medium parameters used:  $f = 5745 \text{ MHz}$ ;  $\sigma = 5.214 \text{ S/m}$ ;  $\epsilon_r = 35.365$ ;  $\rho = 1000 \text{ kg/m}^3$   
 Phantom section: Flat Section

DASY5 Configuration:

- Probe: EX3DV4 - SN7329; ConvF(4.67, 4.67, 4.67) @ 5745 MHz; Calibrated: 2019/10/22
- Sensor-Surface: 1.4mm (Mechanical Surface Detection)
- Electronics: DAE4 Sn772; Calibrated: 2019/10/6
- Phantom: Twin SAM; Type: Twin SAM V5.0; Serial: TP:1412
- Measurement SW: DASY52, Version 52.10 (2); SEMCAD X Version 14.6.12 (7470)

**Area Scan (61x81x1):** Interpolated grid:  $dx=1.000 \text{ mm}$ ,  $dy=1.000 \text{ mm}$   
 Maximum value of SAR (interpolated) = 0.407 W/kg

**Zoom Scan (7x7x6)/Cube 0:** Measurement grid:  $dx=5\text{mm}$ ,  $dy=5\text{mm}$ ,  $dz=2\text{mm}$   
 Reference Value = 5.670 V/m; Power Drift = 0.18 dB  
 Peak SAR (extrapolated) = 0.710 W/kg  
**SAR(1 g) = 0.180 W/kg; SAR(10 g) = 0.083 W/kg**  
 Maximum value of SAR (measured) = 0.397 W/kg

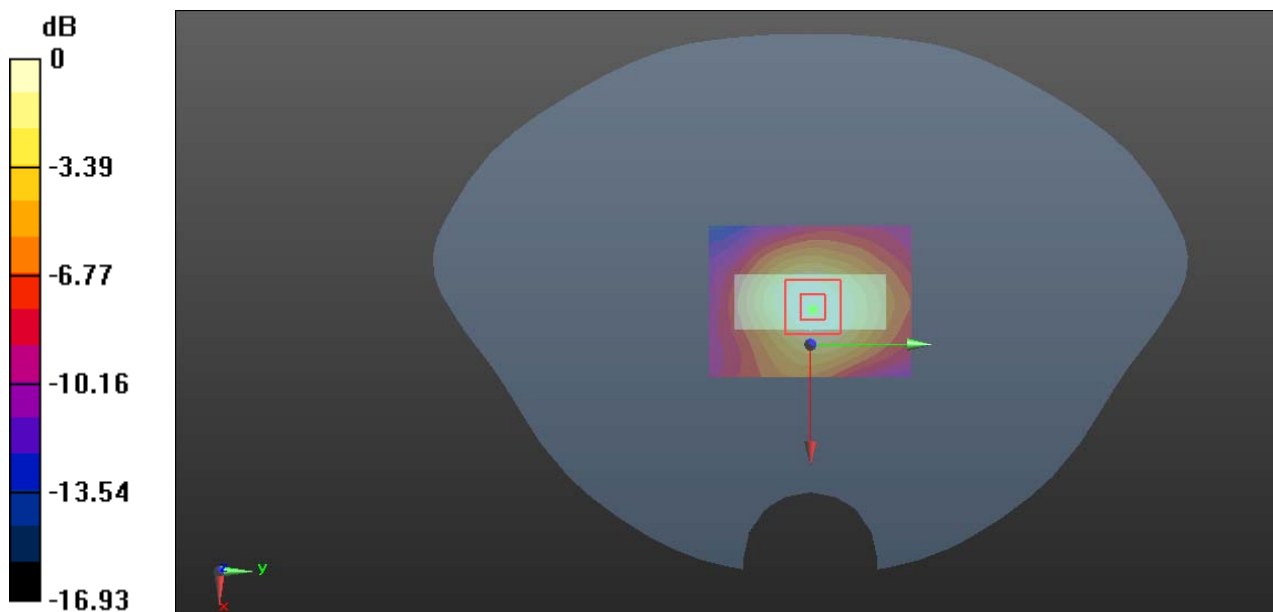

0 dB = 0.397 W/kg = -4.01 dBW/kg

**Plot 81#:5.8G WIFI\_Body Top\_Mid**

**DUT: KAROO 2; Type: KAROO 2; Serial: RDG200827001-SA-S1**

Communication System:5.8G Wi-Fi; Frequency: 5785 MHz;Duty Cycle: 1:1  
 Medium parameters used:  $f = 5785 \text{ MHz}$ ;  $\sigma = 5.259 \text{ S/m}$ ;  $\epsilon_r = 35.334$ ;  $\rho = 1000 \text{ kg/m}^3$   
 Phantom section: Flat Section

DASY5 Configuration:

- Probe: EX3DV4 - SN7329; ConvF(4.67, 4.67, 4.67) @ 5785 MHz; Calibrated: 2019/10/22
- Sensor-Surface: 1.4mm (Mechanical Surface Detection)
- Electronics: DAE4 Sn772; Calibrated: 2019/10/6
- Phantom: Twin SAM; Type: Twin SAM V5.0; Serial: TP:1412
- Measurement SW: DASY52, Version 52.10 (2); SEMCAD X Version 14.6.12 (7470)

**Area Scan (61x81x1):** Interpolated grid:  $dx=1.000 \text{ mm}$ ,  $dy=1.000 \text{ mm}$   
 Maximum value of SAR (interpolated) = 0.574 W/kg

**Zoom Scan (7x7x6)/Cube 0:** Measurement grid:  $dx=5\text{mm}$ ,  $dy=5\text{mm}$ ,  $dz=2\text{mm}$   
 Reference Value = 6.552 V/m; Power Drift = -0.05 dB  
 Peak SAR (extrapolated) = 0.736 W/kg  
**SAR(1 g) = 0.186 W/kg; SAR(10 g) = 0.084 W/kg**  
 Maximum value of SAR (measured) = 0.413 W/kg

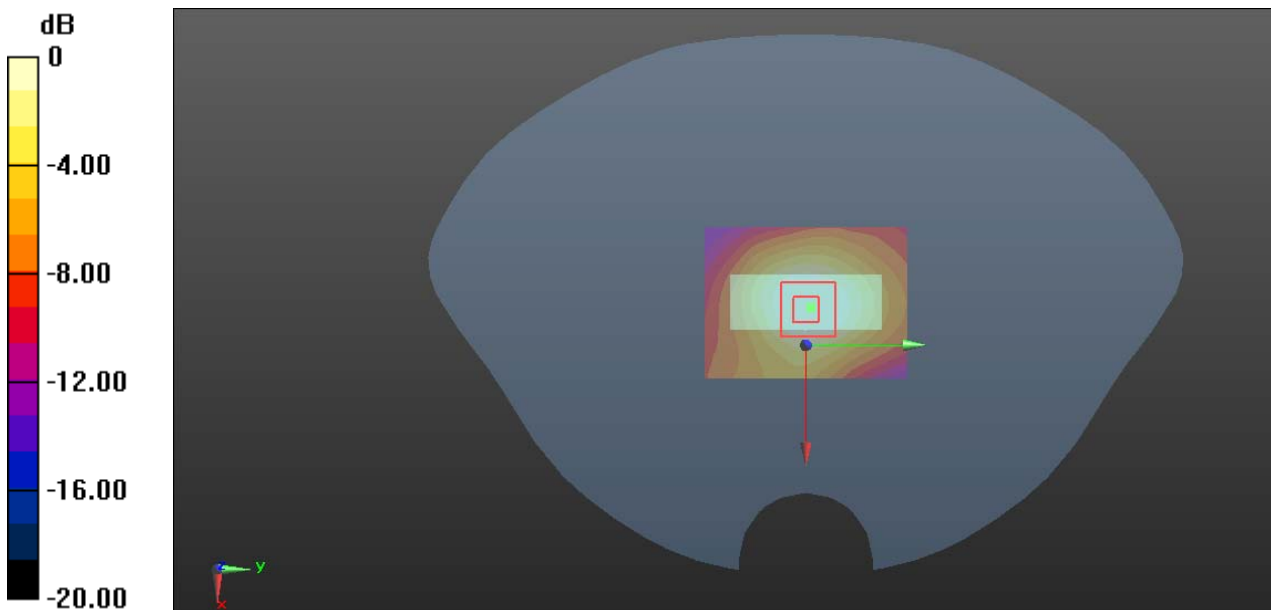

0 dB = 0.413 W/kg = -3.84 dBW/kg

**Plot 82#:5.8G WIFI\_Body Top\_High**

**DUT: KAROO 2; Type: KAROO 2; Serial: RDG200827001-SA-S1**

Communication System:5.8G Wi-Fi; Frequency: 5825 MHz;Duty Cycle: 1:1  
 Medium parameters used:  $f = 5825 \text{ MHz}$ ;  $\sigma = 5.316 \text{ S/m}$ ;  $\epsilon_r = 35.271$ ;  $\rho = 1000 \text{ kg/m}^3$   
 Phantom section: Flat Section

DASY5 Configuration:

- Probe: EX3DV4 - SN7329; ConvF(4.67, 4.67, 4.67) @ 5825 MHz; Calibrated: 2019/10/22
- Sensor-Surface: 1.4mm (Mechanical Surface Detection)
- Electronics: DAE4 Sn772; Calibrated: 2019/10/6
- Phantom: Twin SAM; Type: Twin SAM V5.0; Serial: TP:1412
- Measurement SW: DASY52, Version 52.10 (2); SEMCAD X Version 14.6.12 (7470)

**Area Scan (61x81x1):** Interpolated grid:  $dx=1.000 \text{ mm}$ ,  $dy=1.000 \text{ mm}$   
 Maximum value of SAR (interpolated) = 0.525 W/kg

**Zoom Scan (7x7x6)/Cube 0:** Measurement grid:  $dx=5\text{mm}$ ,  $dy=5\text{mm}$ ,  $dz=2\text{mm}$   
 Reference Value = 6.034 V/m; Power Drift = 0.10 dB  
 Peak SAR (extrapolated) = 0.926 W/kg  
**SAR(1 g) = 0.226 W/kg; SAR(10 g) = 0.099 W/kg**  
 Maximum value of SAR (measured) = 0.511 W/kg

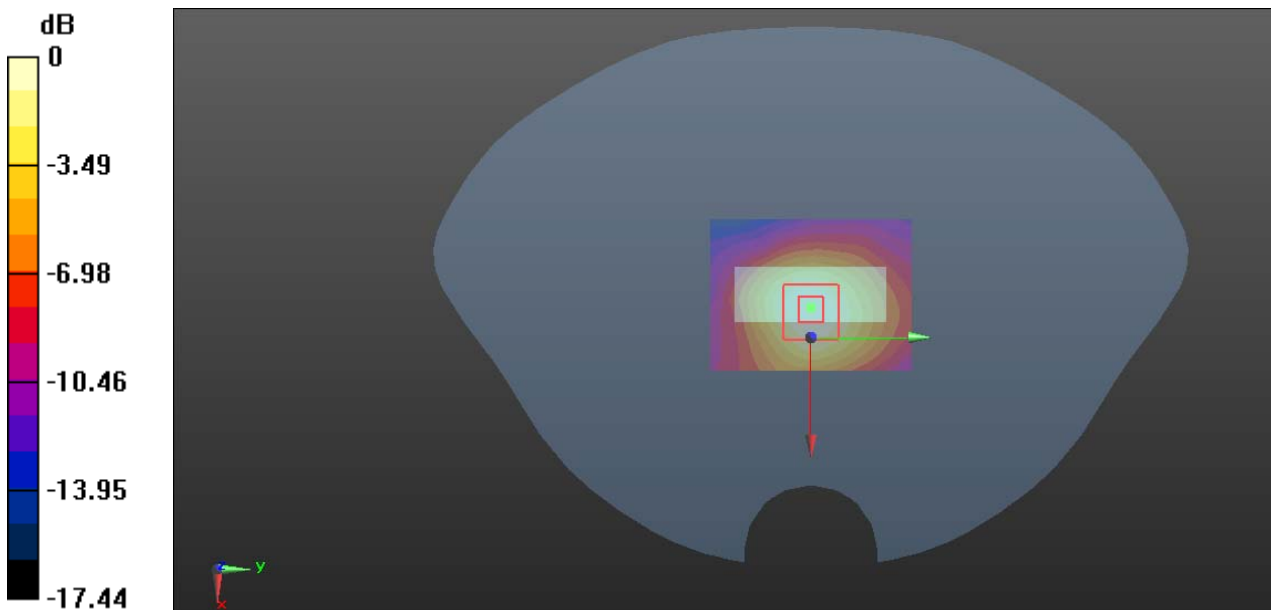

0 dB = 0.511 W/kg = -2.92 dBW/kg

## APPENDIX A MEASUREMENT UNCERTAINTY

The uncertainty budget has been determined for the measurement system and is given in the following Table.

Measurement uncertainty evaluation for IEEE1528-2013 SAR test

Source of uncertainty	Tolerance/uncertainty ± %	Probability distribution	Divisor	ci (1 g)	ci (10 g)	Standard uncertainty ± %, (1 g)	Standard uncertainty ± %, (10 g)
<b>Measurement system</b>							
Probe calibration	6.55	N	1	1	1	6.6	6.6
Axial Isotropy	4.7	R	√3	1	1	2.7	2.7
Hemispherical Isotropy	9.6	R	√3	0	0	0.0	0.0
Boundary effect	1.0	R	√3	1	1	0.6	0.6
Linearity	4.7	R	√3	1	1	2.7	2.7
Detection limits	1.0	R	√3	1	1	0.6	0.6
Readout electronics	0.3	N	1	1	1	0.3	0.3
Response time	0.0	R	√3	1	1	0.0	0.0
Integration time	0.0	R	√3	1	1	0.0	0.0
RF ambient conditions – noise	1.0	R	√3	1	1	0.6	0.6
RF ambient conditions–reflections	1.0	R	√3	1	1	0.6	0.6
Probe positioner mech. Restrictions	0.8	R	√3	1	1	0.5	0.5
Probe positioning with respect to phantom shell	6.7	R	√3	1	1	3.9	3.9
Post-processing	2.0	R	√3	1	1	1.2	1.2
<b>Test sample related</b>							
Test sample positioning	2.8	N	1	1	1	2.8	2.8
Device holder uncertainty	6.3	N	1	1	1	6.3	6.3
Drift of output power	5.0	R	√3	1	1	2.9	2.9
<b>Phantom and set-up</b>							
Phantom uncertainty (shape and thickness tolerances)	4.0	R	√3	1	1	2.3	2.3
Liquid conductivity target)	5.0	R	√3	0.64	0.43	1.8	1.2
Liquid conductivity meas.)	2.5	N	1	0.64	0.43	1.6	1.1
Liquid permittivity target)	5.0	R	√3	0.6	0.49	1.7	1.4
Liquid permittivity meas.)	2.5	N	1	0.6	0.49	1.5	1.2
Combined standard uncertainty		RSS				12.2	12.0
Expanded uncertainty 95 % confidence interval)						24.3	23.9

Measurement uncertainty evaluation for IEC62209-1 SAR test

Source of uncertainty	Tolerance/uncertainty ± %	Probability distribution	Divisor	ci (1 g)	ci (10 g)	Standard uncertainty ± %, (1 g)	Standard uncertainty ± %, (10 g)
<b>Measurement system</b>							
Probe calibration	6.55	N	1	1	1	6.6	6.6
Axial Isotropy	4.7	R	√3	1	1	2.7	2.7
Hemispherical Isotropy	9.6	R	√3	0	0	0.0	0.0
Boundary effect	1.0	R	√3	1	1	0.6	0.6
Linearity	4.7	R	√3	1	1	2.7	2.7
Detection limits	1.0	R	√3	1	1	0.6	0.6
Readout electronics	0.3	N	1	1	1	0.3	0.3
Response time	0.0	R	√3	1	1	0.0	0.0
Integration time	0.0	R	√3	1	1	0.0	0.0
RF ambient conditions – noise	1.0	R	√3	1	1	0.6	0.6
RF ambient conditions–reflections	1.0	R	√3	1	1	0.6	0.6
Probe positioner mech. Restrictions	0.8	R	√3	1	1	0.5	0.5
Probe positioning with respect to phantom shell	6.7	R	√3	1	1	3.9	3.9
Post-processing	2.0	R	√3	1	1	1.2	1.2
<b>Test sample related</b>							
Test sample positioning	2.8	N	1	1	1	2.8	2.8
Device holder uncertainty	6.3	N	1	1	1	6.3	6.3
Drift of output power	5.0	R	√3	1	1	2.9	2.9
<b>Phantom and set-up</b>							
Phantom uncertainty (shape and thickness tolerances)	4.0	R	√3	1	1	2.3	2.3
Liquid conductivity target)	5.0	R	√3	0.64	0.43	1.8	1.2
Liquid conductivity meas.)	2.5	N	1	0.64	0.43	1.6	1.1
Liquid permittivity target)	5.0	R	√3	0.6	0.49	1.7	1.4
Liquid permittivity meas.)	2.5	N	1	0.6	0.49	1.5	1.2
Combined standard uncertainty		RSS				12.2	12.0
Expanded uncertainty 95 % confidence interval)						24.3	23.9

## APPENDIX B EUT TEST POSITION PHOTOS

### Liquid depth $\geq 15\text{cm}$

Phantom Type: Twin SAM; Model: Twin SAM V5.0; S/N: 1412



### Body Back Setup Photo(5 mm)



**Body Front Setup Photo(5 mm)**



**Body Left Setup Photo(5 mm)**





**Body Right Setup Photo(5 mm)**



**Body Top Setup Photo(5 mm)**



**Body Bottom Setup Photo(5 mm)**

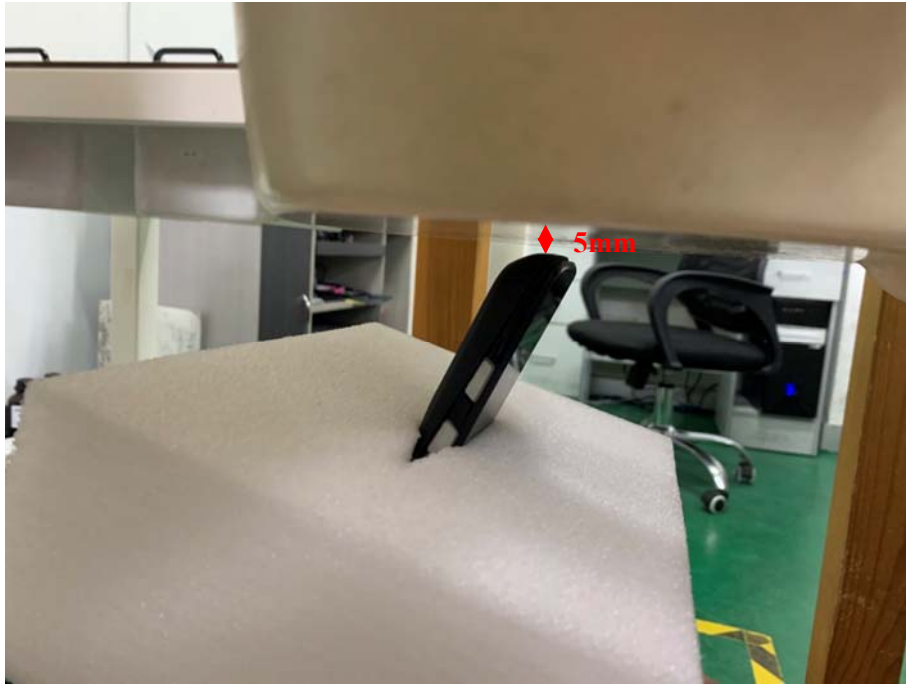

---

## APPENDIX C CALIBRATION CERTIFICATES

---

**Please Refer to the Attachment.**

**\*\*\*\*\* END OF REPORT \*\*\*\*\***