

# FCC SAR Measurement and Test Report

For

**Xwireless LLC**

**11426 Rockville pike, Rockville Md**

**FCC ID: 2ADLJPULSE**

<b>FCC Rules:</b>	FCC 47 CFR Part 2 (2.1093) ANSI/IEEE C95.1-1992 IEEE 1528-2003 KDB 865664 D01 v01r03 <u>KDB 865664 D02 v01r01</u>
<b>Product Description:</b>	<u>mobile phone</u>
<b>Tested Model:</b>	<u>Pulse</u>
<b>Report No.:</b>	<u>STR15018270H</u>
<b>Tested Date:</b>	<u>2015-02-02 to 2015-02-05</u>
<b>Issued Date:</b>	<u>2015-02-06</u>
<b>Tested By:</b>	<u>Lucy Wei / Engineer</u> <i>Lucy Wei</i>
<b>Reviewed By:</b>	<u>Lahm Peng / EMC Manager</u> <i>Lahm peng</i>
<b>Approved &amp; Authorized By:</b>	<u>Jandy So / PSQ Manager</u> <i>Jandyso</i>
<b>Prepared By:</b>	
<p><b>Shenzhen SEM.Test Technology Co., Ltd.</b> 1/F, Building A, Hongwei Industrial Park, Liuxian 2nd Road, Bao'an District, Shenzhen, P.R.C. (518101) Tel.: +86-755-33663308 Fax.: +86-755-33663309 Website: www.semtest.com.cn</p>	

Note: This test report is limited to the above client company and the product model only. It may not be duplicated without prior permitted by Shenzhen SEM. Test Technology Co., Ltd.

## **TABLE OF CONTENTS**

<b>1. General Information</b>	<b>3</b>
1.1 Product Description for Equipment Under Test (EUT)	3
1.2 Test Standards	5
1.3 Test Methodology	5
1.4 Test Facility	5
<b>2. Summary of Test Results</b>	<b>6</b>
<b>3. Specific Absorption Rate (SAR)</b>	<b>7</b>
3.1 Introduction	7
3.2 SAR Definition	7
<b>4. SAR Measurement System</b>	<b>8</b>
4.1 The Measurement System	8
4.2 Probe	8
4.3 Probe Calibration Process	10
4.4 Phantom	11
4.5 Device Holder	11
4.6 Test Equipment List	12
<b>5. Tissue Simulating Liquids</b>	<b>13</b>
5.1 Composition of Tissue Simulating Liquid	13
5.2 Tissue Dielectric Parameters for Head and Body Phantoms	14
5.3 Tissue Calibration Result	15
<b>6. SAR Measurement Evaluation</b>	<b>16</b>
6.1 Purpose of System Performance Check	16
6.2 System Setup	16
6.3 Validation Results	17
<b>7. EUT Testing Position</b>	<b>18</b>
7.1 Define Two Imaginary Lines on The Handset	18
7.2 Cheek Position	19
7.3 Tilted Position	19
7.4 Body Position	20
7.5 EUT Antenna Position	20
7.6 EUT Testing Position	21
<b>8. SAR Measurement Procedures</b>	<b>22</b>
8.1 Measurement Procedures	22
8.2 Spatial Peak SAR Evaluation	22
8.3 Area & Zoom Scan Procedures	23
8.4 Volume Scan Procedures	23
8.5 SAR Averaged Methods	23
8.6 Power Drift Monitoring	23
<b>9. SAR Test Result</b>	<b>24</b>
9.1 Conducted RF Output Power	24
9.2 Test Results for Standalone SAR Test	27
9.3 Simultaneous Multi-band Transmission SAR Analysis	32
<b>10. Measurement Uncertainty</b>	<b>37</b>
10.1 Uncertainty for EUT SAR Test	37
10.2 Uncertainty for System Performance Check	38
<b>Annex A. Plots of System Performance Check</b>	<b>40</b>
<b>Annex B. Plots of SAR Measurement</b>	<b>52</b>
<b>Annex C. EUT Photos</b>	<b>163</b>
<b>Annex D. Test Setup Photos</b>	<b>165</b>
<b>Annex E. Calibration Certificate</b>	<b>171</b>

## 1. General Information

### 1.1 Product Description for Equipment Under Test (EUT)

#### Client Information

Applicant: Xwireless LLC  
 Address of applicant: 11426 Rockville pike, Rockville Md

Manufacturer: Xwireless LLC  
 Address of manufacturer: 11426 Rockville pike, Rockville Md

General Description of EUT	
Product Name:	mobile phone
Brand Name:	/
Model No.:	Pulse
Adding Model:	/
Hardware Version:	V350_Mainbord_V1.1
Software Version:	Pulse20150205
IMEI:	864505000231848
Rated Voltage:	Battery: DC 3.7V
Battery:	EB-615268VU/1000mAh
Device Category:	Portable Device
<p><i>The EUT is dual band GSM850/PCS1900, WCDMA Band II/V, mobile phone. The mobile phone is intended for speech and Multimedia Message Service (MMS) transmission. It is equipped with GPRS class 12 for GSM850/PCS1900 and Wi-Fi, GPS, and camera functions. For more information see the following datasheet.</i></p> <p><i>Note: The test data is gathered from a production sample, provided by the manufacturer.</i></p>	

Technical Characteristics of EUT	
<b>2G</b>	
Support Networks:	GSM, GPRS
Support Band:	GSM850/PCS1900
Uplink Frequency:	GSM/GPRS 850: 824~849MHz GSM/GPRS 1900: 1850~1910MHz
Downlink Frequency:	GSM/GPRS 850: 869~894MHz GSM/GPRS 1900: 1930~1990MHz
RF Output Power:	GSM850: 33.19dBm, GSM1900: 28.37dBm
Type of Modulation:	GMSK
Antenna Type:	Internal Antenna
Antenna Gain:	GSM850: 1.4dBi, GSM1900: 1.1dBi

GPRS Class:	Class 12
<b>3G</b>	
Support Networks:	WCDMA, HSDPA, HSUPA
Support Band:	WCDMA Band II, WCDMA Band V
Uplink Frequency:	WCDMA Band II: 1850~1980MHz WCDMA Band V: 824~849MHz
Downlink Frequency:	WCDMA Band II: 1930~1990MHz WCDMA Band V: 869~894MHz
RF Output Power:	WCDMA850: 22.97dBm, WCDMA1900: 21.73dBm
Type of Modulation:	BPSK
Antenna Type:	Integral Antenna
Antenna Gain:	WCDMA850:1.4dBi, WCDMA1900: 1.3dBi,
<b>WIFI</b>	
Support Standards:	802.11b, 802.11g, 802.11n(HT20;HT40)
Frequency Range:	2412-2462MHz for 802.11b/b/n(HT20) 2422-2452MHz for 802.11n(HT40)
AV Output Power:	16.32dBm (Conducted)
Type of Modulation:	CCK, OFDM, QPSK, BPSK, 16QAM, 64QAM
Data Rate:	1-11Mbps, 6-54Mbps, up to 150Mbps
Quantity of Channels:	11 for 802.11b/b/n(HT20); 7 for 802.11n(HT40)
Channel Separation:	5MHz
Type of Antenna:	Integral
Antenna Gain:	0.7dBi
<b>Bluetooth</b>	
Bluetooth Version:	V4.0
Frequency Range:	2402-2480MHz
AV Output Power:	5.58Bm (Conducted)
Data Rate:	1Mbps, 2Mbps, 3Mbps
Modulation:	GFSK, Pi/4 QDPSK, 8DPSK
Quantity of Channels:	79/40
Channel Separation:	1MHz/2MHz
Type of Antenna:	Integral
Antenna Gain:	0.7dBi

## 1.2 Test Standards

The following report is prepared on behalf of the Xwireless LLC in accordance with FCC 47 CFR Part 2.1093, ANSI/IEEE C95.1-1992, IEEE 1528-2003 and KDB 865664 D01 v01r03 and KDB 865664 D02 v01r01

The objective is to determine compliance with FCC Part 2.1093 of the Federal Communication Commissions rules.

*Maintenance of compliance* is the responsibility of the manufacturer. Any modification of the product, which result in lowering the emission, should be checked to ensure compliance has been maintained.

## 1.3 Test Methodology

All measurements contained in this report were conducted with KDB 865664 D01 v01r03 and KDB 865664 D02 v01r01. The public notice KDB 447498 D01 v05r02 for Mobile and Portable Devices RF Exposure Procedure also.

## 1.4 Test Facility

- **FCC – Registration No.: 934118**

Shenzhen SEM.Test Technology Co., Ltd. EMC Laboratory has been registered and fully described in a report filed with the (FCC) Federal Communications Commission. The acceptance letter from the FCC is maintained in our files and the Registration is 934118.

- **Industry Canada (IC) Registration No.: 11464A**

The 3m Semi-anechoic chamber of Shenzhen SEM.Test Technology Co., Ltd. has been registered by Certification and Engineering Bureau of Industry Canada for radio equipment testing with Registration No.: 11464A.

- **CNAS Registration No.: L4062**

Shenzhen SEM.Test Technology Co., Ltd. is a testing organization accredited by China National Accreditation Service for Conformity Assessment (CNAS) according to ISO/IEC 17025. The accreditation certificate number is L4062. All measurement facilities used to collect the measurement data are located at 1/F, Building A, Hongwei Industrial Park, Liuxian 2nd Road, Bao'an District, Shenzhen, P.R.C (518101)

## 2. Summary of Test Results

The maximum results of Specific Absorption Rate (SAR) have found during testing are as follows:

Frequency Band	Position	SAR <sub>1g</sub> (W/kg)	Scaled SAR <sub>1g</sub> (W/kg)
GSM850	Head	0.3161	<b>0.3356</b>
GSM1900	Head	0.1122	0.1161
WCDMA Band II	Head	0.1611	0.1714
WCDMA Band V	Head	0.1662	0.1674
WLAN 2.4GHz	Head	0.0248	0.0258
GSM850	Body-worn (10mm Gap)	0.5133	0.5450
GSM1900	Body-worn (10mm Gap)	0.4156	0.4302
WCDMA Band II	Body-worn (10mm Gap)	0.5199	<b>0.5532</b>
WCDMA Band V	Body-worn (10mm Gap)	0.3377	0.3400
WLAN 2.4GHz	Body-worn (10mm Gap)	0.0121	0.0126
GSM850	Hotspot (10mm Gap)	0.7851	<b>0.8688</b>
GSM1900	Hotspot (10mm Gap)	0.3898	0.4177
WCDMA Band II	Hotspot (10mm Gap)	0.4953	0.5271
WCDMA Band V	Hotspot (10mm Gap)	0.3689	0.3715
WLAN 2.4GHz	Hotspot (10mm Gap)	0.0131	0.0137
GSM850 & WLAN 2.4GHz	Head	--	0.3614
GSM1900 & WLAN 2.4GHz	Head	--	0.1262
WCDMA Band II & WLAN 2.4GHz	Head	--	0.1815
WCDMA Band V & WLAN 2.4GHz	Head	--	0.1932
GSM850 & WLAN 2.4GHz	Body-worn (10mm Gap)	--	0.5576
GSM1900 & WLAN 2.4GHz	Body-worn (10mm Gap)	--	0.4428
WCDMA Band II & WLAN 2.4GHz	Body-worn (10mm Gap)	--	0.5658
WCDMA Band V & WLAN 2.4GHz	Body-worn (10mm Gap)	--	0.3526
GSM850 & WLAN 2.4GHz	Hotspot (10mm Gap)	--	<b>0.8825</b>
GSM1900 & WLAN 2.4GHz	Hotspot (10mm Gap)	--	0.4314
WCDMA Band II & WLAN 2.4GHz	Hotspot (10mm Gap)	--	0.5408
WCDMA Band V & WLAN 2.4GHz	Hotspot (10mm Gap)	--	0.3852

*The highest reported SAR values for head, body-worn accessory, product specific (wireless router), and simultaneous transmission conditions are 0.34 W/kg, 0.55 W/kg, 0.87 W/kg, and 0.88 W/kg respectively.*

The device is in compliance with Specific Absorption Rate (SAR) for general population/uncontrolled exposure limits (1.6 W/kg) specified in FCC 47 CFR Part 2.1093 and ANSI/IEEE C95.1-1992, and had been tested in accordance with the measurement methods and procedure specified in IEEE 1528-2003 and KDB 865664 D01 v01r03 and KDB 865664 D02 v01r01

### 3. Specific Absorption Rate (SAR)

---

#### 3.1 Introduction

SAR is related to the rate at which energy is absorbed per unit mass in an object exposed to a radio field. The SAR distribution in a biological body is complicated and is usually carried out by experimental techniques or numerical modeling. The standard recommends limits for two tiers of groups, occupational/controlled and general population/uncontrolled, based on a person's awareness and ability to exercise control over his or her exposure. In general, occupational/controlled exposure limits are higher than the limits for general population/uncontrolled.

#### 3.2 SAR Definition

The SAR definition is the time derivative (rate) of the incremental energy (dW) absorbed by (dissipated in) an incremental mass (dm) contained in a volume element (dv) of a given density ( $\rho$ ). The equation description is as below:

$$\text{SAR} = \frac{d}{dt} \left( \frac{dW}{dm} \right) = \frac{d}{dt} \left( \frac{dW}{\rho dv} \right)$$

SAR is expressed in units of Watts per kilogram (W/kg)

SAR measurement can be either related to the temperature elevation in tissue by

$$\text{SAR} = C \left( \frac{\delta T}{\delta t} \right)$$

Where: C is the specific heat capacity,  $\delta T$  is the temperature rise and  $\delta t$  is the exposure duration, or related to the electrical field in the tissue by

$$\text{SAR} = \frac{\sigma |E|^2}{\rho}$$

Where:  $\sigma$  is the conductivity of the tissue,  $\rho$  is the mass density of the tissue and E is the RMS electrical field strength.

However for evaluating SAR of low power transmitter, electrical field measurement is typically applied.

## 4. SAR Measurement System

---

### 4.1 The Measurement System

Comosar is a system that is able to determine the SAR distribution inside a phantom of human being according to different standards. The Comosar system consists of the following items:

- Main computer to control all the system
- 6 axis robot
- Data acquisition system
- Miniature E-field probe
- Phone holder
- Head simulating tissue

The following figure shows the system.



The EUT under test operating at the maximum power level is placed in the phone holder, under the phantom, which is filled with head simulating liquid. The E-Field probe measures the electric field inside the phantom. The OpenSAR software computes the results to give a SAR value in a 1g or 10g mass.

### 4.2 Probe

For the measurements the Specific Dosimetric E-Field Probe SSE5 SN 09/13 EP168 with following specifications is used

- Dynamic range: 0.01-100 W/kg
- Probe Length: 330 mm
- Length of Individual Dipoles: 4.5 mm
- Maximum external diameter: 8 mm
- Probe Tip External Diameter : 5 mm
- Distance between dipoles / probe extremity: 2.7mm



- Probe linearity: <0.25 dB
  - Axial Isotropy: <0.25 dB
  - Spherical Isotropy: <0.50 dB
  - Calibration range: 700 to 3000MHz for head & body simulating liquid.
- Angle between probe axis (evaluation axis) and surface normal line: less than 30°

Probe calibration is realized, in compliance with EN 62209-1 and IEEE 1528 STD, with CALISAR, Antenna proprietary calibration system. The calibration is performed with the EN 62209-1 annexe technique using reference guide at the five frequencies.

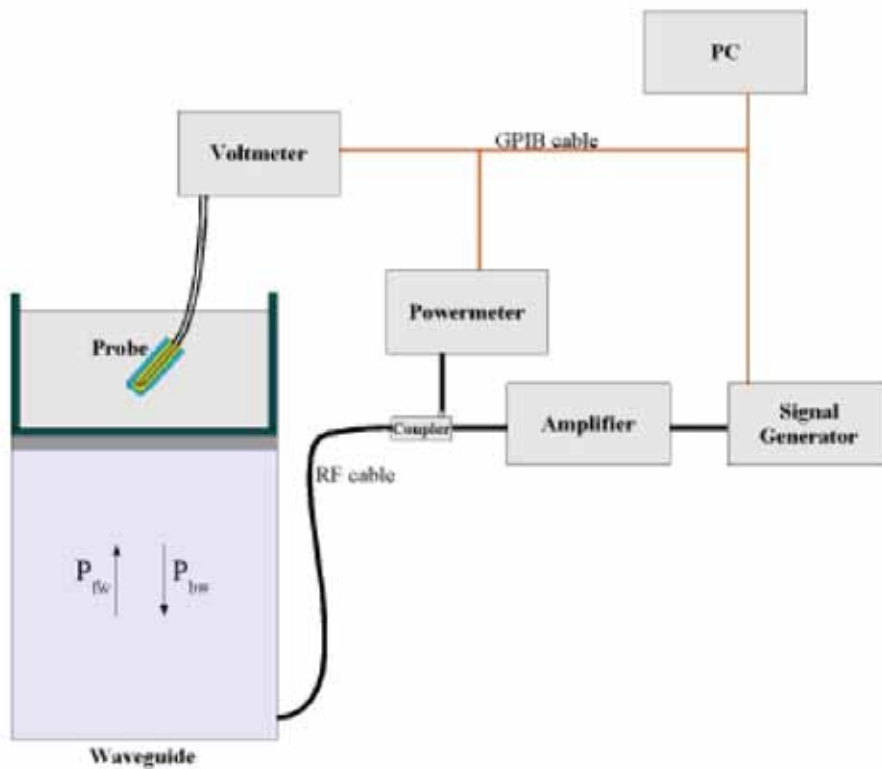

$$SAR = \frac{4(P_{fw} - P_{bw})}{ab\delta} \cos^2\left(\pi \frac{y}{a}\right) e^{-2z/\delta}$$

Where :

P<sub>fw</sub> = Forward Power

P<sub>bw</sub> = Backward Power

a and b = Waveguide dimensions

l = Skin depth

Keithley configuration:

Rate = Medium; Filter = ON; RDGS = 10; Filter type = Moving Average; Range auto after each calibration, a SAR measurement is performed on a validation dipole and compared with a NPL calibrated probe, to verify it.

The calibration factors, CF(N), for the 3 sensors corresponding to dipole 1, dipole 2 and dipole 3 are:

$$CF(N)=SAR(N)/V_{lin}(N) \quad (N=1,2,3)$$

The linearised output voltage  $V_{lin}(N)$  is obtained from the displayed output voltage  $V(N)$  using

$$V_{lin}(N)=V(N)*(1+V(N)/DCP(N)) \quad (N=1,2,3)$$

where DCP is the diode compression point in mV.

### 4.3 Probe Calibration Process

#### Dosimetric Assessment Procedure

Each E-Probe/Probe Amplifier combination has unique calibration parameters. SATIMO Probe calibration procedure is conducted to determine the proper amplifier settings to enter in the probe parameters. The amplifier settings are determined for a given frequency by subjecting the probe to a known E-field density (1 mW/cm<sup>2</sup>) using an with CALISAR, Antenna proprietary calibration system.

#### Free Space Assessment Procedure

The free space E-field from amplified probe outputs is determined in a test chamber. This calibration can be performed in a TEM cell if the frequency is below 1 GHz and in a waveguide or other methodologies above 1 GHz for free space. For the free space calibration, the probe is placed in the volumetric center of the cavity and at the proper orientation with the field. The probe is rotated 360 degrees until the three channels show the maximum reading. The power density readings equates to 1mW/cm<sup>2</sup>.

#### Temperature Assessment Procedure

E-field temperature correlation calibration is performed in a flat phantom filled with the appropriate simulated head tissue. The E-field in the medium correlates with the temperature rise in the dielectric medium. For temperature correlation calibration a RF transparent thermistor-based temperature probe is used in conjunction with the E-field probe.

Where:

$$SAR = C \frac{\Delta T}{\Delta t}$$

$\Delta t$  = exposure time (30 seconds),

$C$  = heat capacity of tissue (brain or muscle),

$\Delta T$  = temperature increase due to RF exposure.

SAR is proportional to  $\Delta T/\Delta t$ , the initial rate of tissue heating, before thermal diffusion takes place. The electric field in the simulated tissue can be used to estimate SAR by equating the thermally derived SAR to that with the E- field component.

$$\text{SAR} = \frac{|\mathbf{E}|^2 \cdot \sigma}{\rho}$$

Where:

$\sigma$  = simulated tissue conductivity,

$\rho$  = Tissue density (1.25 g/cm<sup>3</sup> for brain tissue)

#### 4.4 Phantom

For the measurements the Specific Anthropomorphic Mannequin (SAM) defined by the IEEE SCC-34/SC2 group is used. The phantom is a polyurethane shell integrated in a wooden table. The thickness of the phantom amounts to 2mm +/- 0.2mm. It enables the dosimetric evaluation of left and right phone usage and includes an additional flat phantom part for the simplified performance check. The phantom set-up includes a cover, which prevents the evaporation of the liquid.

#### 4.5 Device Holder

The positioning system allows obtaining cheek and tilting position with a very good accuracy. In compliance with CENELEC, the tilt angle uncertainty is lower than 1°.



System Material	Permittivity	Loss Tangent
Delrin	3.7	0.005

#### 4.6 Test Equipment List

Description	Manufacturer	Model	Serial Number	Cal. Date	Due. Date
E-Field Probe	SATIMO	SSE5	SN 09/13 EP168	2014-03-21	2015-03-20
835MHz Dipole	SATIMO	SID835	SN 47/12 DIP 0G835-204	2014-11-26	2015-11-25
1900MHz Dipole	SATIMO	SID1900	SN 47/12 DIP 1G900-207	2014-11-26	2015-11-25
2450MHz Dipole	SATIMO	SID2450	SN 47/12 DIP 2G450-209	2014-11-26	2015-11-25
Dielectric Probe Kit	SATIMO	SCLMP	SN 47/12 OCPG49	2014-11-26	2015-11-25
SAM Phantom	SATIMO	SAM	SN/ 47/12 SAM95	N/A	N/A
MULTIMETER	KEITHLEY	Keithley 2000	4006367	2014-05-07	2015-05-06
Signal Generator	Rohde & Schwarz	SMR20	100047	2014-05-07	2015-05-06
Universal Tester	Rohde & Schwarz	CMU200	112012	2014-05-07	2015-05-06
Network Analyzer	HP	8753C	2901A00831	2014-05-07	2015-05-06
Data Acquisition Electronics	SATIMO	DAE4	915	2014-05-07	2015-05-06
Directional Couplers	Agilent	778D	20160	2014-05-07	2015-05-06

## 5. Tissue Simulating Liquids

### 5.1 Composition of Tissue Simulating Liquid

For the measurement of the field distribution inside the SAM phantom with SMTIMO, the phantom must be filled with around 25 liters of homogeneous body tissue simulating liquid. For head SAR testing, the liquid height from the ear reference point (ERP) of the phantom to the liquid top surface is larger than 15 cm. For body SAR testing, the liquid height from the center of the flat phantom to the liquid top surface is larger than 15 cm. Please see the following photos for the liquid height.



**Liquid Height for Head SAR**



**Liquid Height for Body SAR**

#### The Composition of Tissue Simulating Liquid

Frequency (MHz)	Water (%)	Salt (%)	Triton (%)	HEC (%)	Preventol (%)	DGBE (%)
<b>Head</b>						
835	35.34	0.98	0.00	0.00	63.68	0.00
1900	55.26	0.52	30.40	0.00	0.00	13.82
2450	55.44	0.32	30.50	0.00	0.00	13.74
<b>Body</b>						
835	52.87	1.07	0.00	0.00	46.10	0.00
1900	69.99	0.41	20.66	0.00	0.00	8.93
2450	55.44	0.32	30.50	0.00	0.00	13.74

## 5.2 Tissue Dielectric Parameters for Head and Body Phantoms

The head tissue dielectric parameters recommended by the IEEE SCC-34/SC-2 in P1528 have been incorporated in the following table. These head parameters are derived from planar layer models simulating the highest expected SAR for the dielectric properties and tissue thickness variations in a human head. Other head and body tissue parameters that have not been specified in P1528 are derived from the tissue dielectric parameters computed from the 4-Cole-Cole equations described in Reference [12] and extrapolated according to the head parameters specified in P1528.

Target Frequency (MHz)	Head		Body	
	Conductivity ( $\sigma$ )	Permittivity ( $\epsilon_r$ )	Conductivity ( $\sigma$ )	Permittivity ( $\epsilon_r$ )
150	0.76	52.3	0.80	61.9
300	0.87	45.3	0.92	58.2
450	0.87	43.5	0.94	56.7
<b>835</b>	<b>0.90</b>	<b>41.5</b>	<b>0.97</b>	<b>55.2</b>
900	0.97	41.5	1.05	55.0
915	0.98	41.5	1.06	55.0
1450	1.20	40.5	1.30	54.0
1610	1.29	40.3	1.40	53.8
<b>1800-2000</b>	<b>1.40</b>	<b>40.0</b>	<b>1.52</b>	<b>53.3</b>
<b>2450</b>	<b>1.80</b>	<b>39.2</b>	<b>1.95</b>	<b>52.7</b>
3000	2.40	38.5	2.73	52.0
5800	5.27	35.3	6.00	48.2

### 5.3 Tissue Calibration Result

The dielectric parameters of the liquids were verified prior to the SAR evaluation using COMOSAR Dielectric Probe Kit and an Agilent Network Analyzer.

#### Calibration Result for Dielectric Parameters of Tissue Simulating Liquid

Head Tissue Simulating Liquid									
Freq. MHz.	Temp. (°C)	Conductivity			Permittivity			Limit (%)	Date
		Reading ( $\sigma$ )	Target ( $\sigma$ )	Delta (%)	Reading ( $\epsilon_r$ )	Target ( $\epsilon_r$ )	Delta (%)		
835	21.2	0.87	0.90	-3.33	41.11	41.50	-0.94	$\pm 5$	2015-02-02
1900	21.3	1.38	1.40	-1.43	38.56	40.00	-3.60	$\pm 5$	2015-02-02
2450	21.3	1.74	1.80	-3.33	38.15	39.20	-2.68	$\pm 5$	2015-02-02

Body Tissue Simulating Liquid									
Freq. MHz.	Temp. (°C)	Conductivity			Permittivity			Limit (%)	Date
		Reading ( $\sigma$ )	Target ( $\sigma$ )	Delta (%)	Reading ( $\epsilon_r$ )	Target ( $\epsilon_r$ )	Delta (%)		
835	21.2	0.95	0.97	-2.06	54.85	55.20	-0.63	$\pm 5$	2015-02-02
1900	21.3	1.50	1.52	-1.32	52.42	53.30	-1.65	$\pm 5$	2015-02-02
2450	21.3	1.91	1.95	-2.05	52.01	52.70	-1.31	$\pm 5$	2015-02-02

## 6. SAR Measurement Evaluation

### 6.1 Purpose of System Performance Check

The system performance check verifies that the system operates within its specifications. System and operator errors can be detected and corrected. It is recommended that the system performance check be performed prior to any usage of the system in order to guarantee reproducible results. The system performance check uses normal SAR measurements in a simplified setup with a well characterized source. This setup was selected to give a high sensitivity to all parameters that might fail or vary over time. The system check does not intend to replace the calibration of the components, but indicates situations where the system uncertainty is exceeded due to drift or failure.

### 6.2 System Setup

In the simplified setup for system evaluation, the EUT is replaced by a calibrated dipole and the power source is replaced by a continuous wave which comes from a signal generator at frequency 835 MHz and 1900 MHz. The calibrated dipole must be placed beneath the flat phantom section of the SAM twin phantom with the correct distance holder. The distance holder should touch the phantom surface with a light pressure at the reference marking and be oriented parallel to the long side of the phantom.

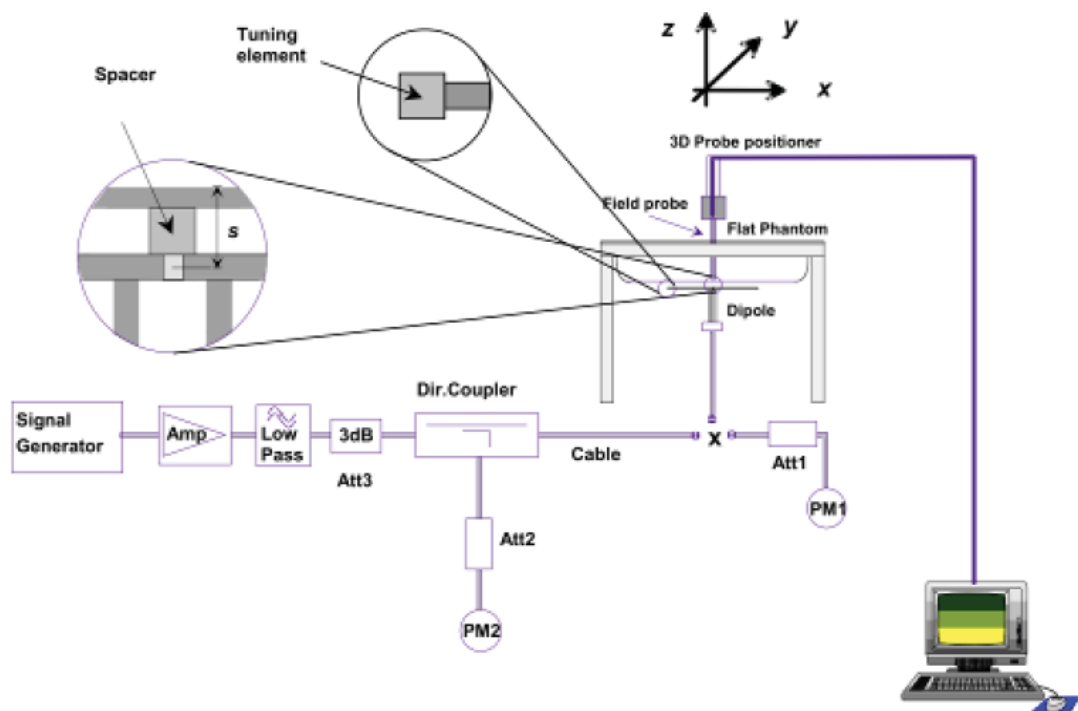

System Verification Setup Block Diagram





**Setup Photo of Dipole Antenna**

The output power on dipole port must be calibrated to 24 dBm (250 mW) before dipole is connected.

### 6.3 Validation Results

Comparing to the original SAR value provided by SATIMO, the validation data should be within its specification of 10 %. Table 6.1 shows the target SAR and measured SAR after normalized to 1W input power. The table below indicates the system performance check can meet the variation criterion.

Frequency	Targeted SAR <sub>1g</sub>	Measured SAR <sub>1g</sub>	Normalized SAR <sub>1g</sub>	Tolerance
MHz	(W/kg)	(W/kg)	(W/kg)	(%)
Head				
835	9.82	2.40	9.61	-2.14
1900	40.79	9.98	39.91	-2.16
2450	52.50	12.81	51.25	-2.38
Body				
835	10.19	2.47	9.89	-2.94
1900	40.41	9.97	39.87	-1.34
2450	51.80	12.81	51.25	-1.06

**Targeted and Measurement SAR**

*Please refer to Annex A for the plots of system performance check.*

## 7. EUT Testing Position

### 7.1 Define Two Imaginary Lines on The Handset

- (a) The vertical centerline passes through two points on the front side of the handset - the midpoint of the width  $w_t$  of the handset at the level of the acoustic output, and the midpoint of the width  $w_b$  of the bottom of the handset.
- (b) The horizontal line is perpendicular to the vertical centerline and passes through the center of the acoustic output. The horizontal line is also tangential to the face of the handset at point A.
- (c) The two lines intersect at point A. Note that for many handsets, point A coincides with the center of the acoustic output; however, the acoustic output may be located elsewhere on the horizontal line. Also note that the vertical centerline is not necessarily parallel to the front face of the handset, especially for clamshell handsets, handsets with flip covers, and other irregularly shaped handsets.

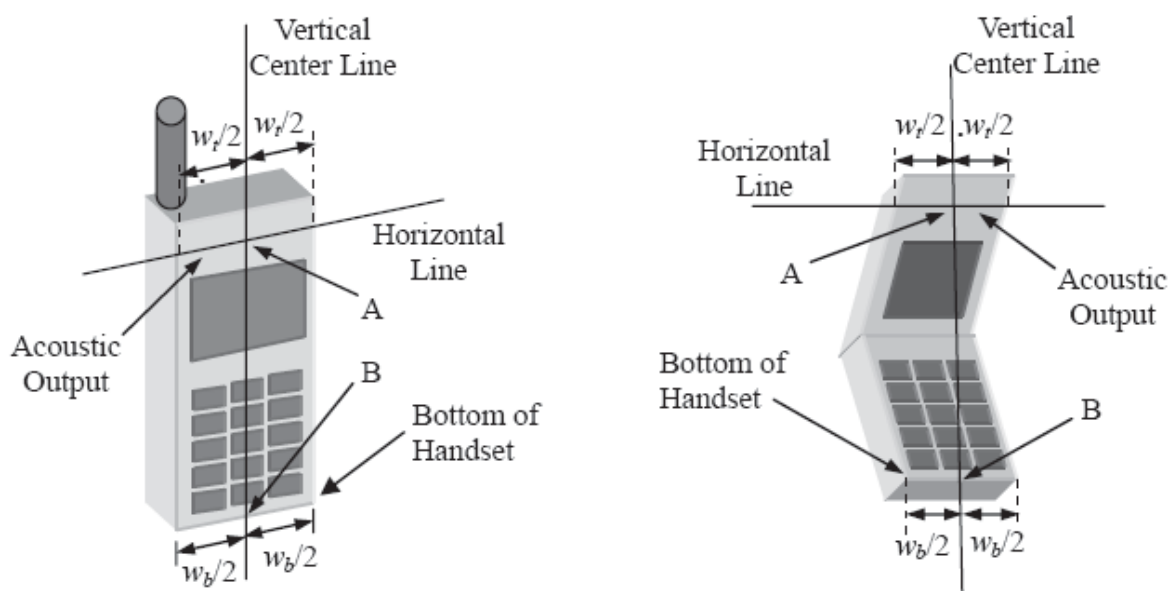

**Illustration for Handset Vertical and Horizontal Reference Lines**

## 7.2 Cheek Position

(a) To position the device with the vertical center line of the body of the device and the horizontal line crossing the center piece in a plane parallel to the sagittal plane of the phantom. While maintaining the device in this plane, align the vertical center line with the reference plane containing the three ear and mouth reference point (M: Mouth, RE: Right Ear, and LE: Left Ear) and align the center of the ear piece with the line RE-LE.

(b) To move the device towards the phantom with the ear piece aligned with the line LE-RE until the phone touched the ear. While maintaining the device in the reference plane and maintaining the phone contact with the ear, move the bottom of the phone until any point on the front side is in contact with the cheek of the phantom or until contact with the ear is lost (see Fig. 7.2).

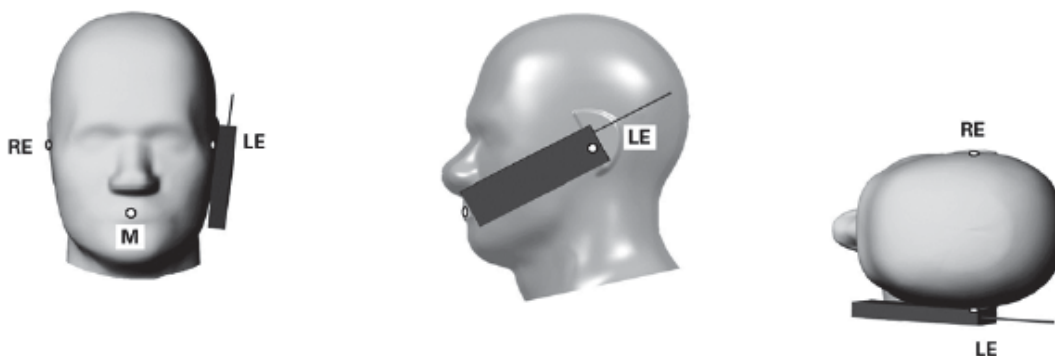

Illustration for Cheek Position

## 7.3 Tilted Position

(a) To position the device in the “cheek” position described above.

(b) While maintaining the device the reference plane described above and pivoting against the ear, moves it outward away from the mouth by an angle of 15 degrees or until contact with the ear is lost (see Fig. 7.3).

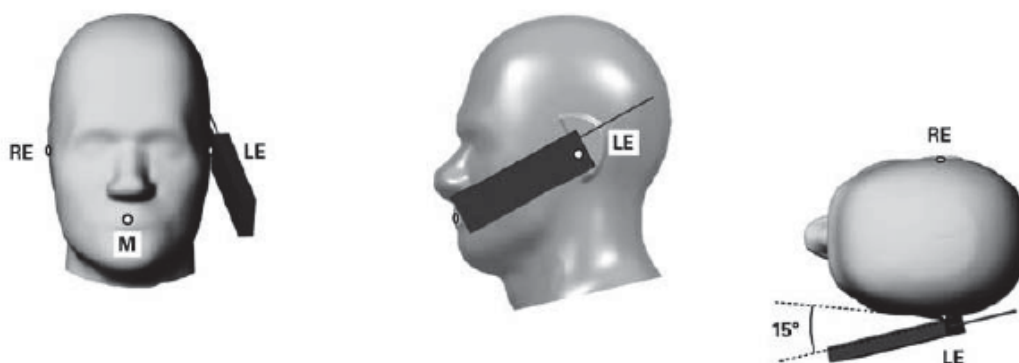

Illustration for Tilted Position

## 7.4 Body Position

- To position the device parallel to the phantom surface with either keypad up or down.
- To adjust the device parallel to the flat phantom.
- To adjust the distance between the device surface and the flat phantom to 10mm.

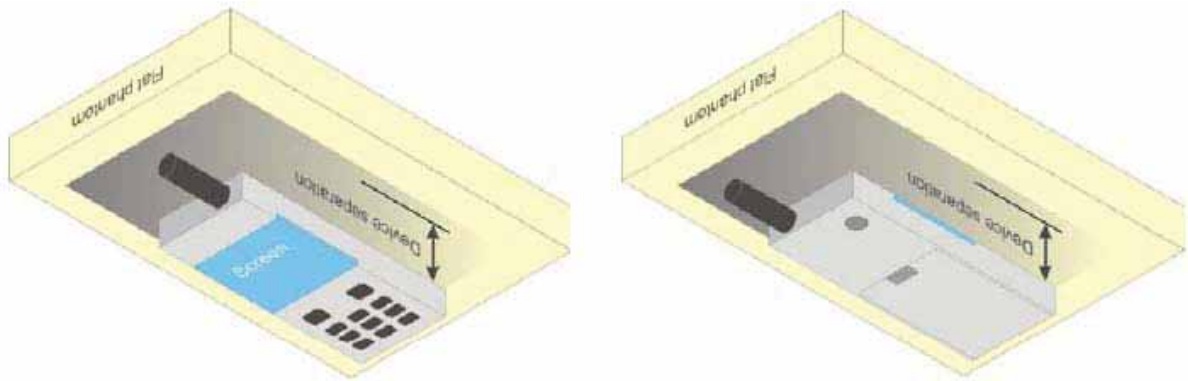

Illustration for Body Position

## 7.5 EUT Antenna Position

Top Side



## Block Diagram for EUT Antenna Position

## 7.6 EUT Testing Position

Head/Body-worn/Hotspot mode SAR assessments are required for this device. This EUT was tested in different positions for different SAR test modes, more information as below:

Head SAR tests				
Antennas	Right Cheek	Left Cheek	Right Tilted	Left Tilted
WWAN	Yes	Yes	Yes	Yes
WLAN	Yes	Yes	Yes	Yes

Hotspot SAR tests, Test distance: 10mm						
Antennas	Front	Back	Right Side	Left Side	Top Side	Bottom Side
WWAN	Yes	Yes	Yes	Yes	No	Yes
WLAN	Yes	Yes	No	Yes	Yes	No

Body-worn SAR tests, Test distance: 10mm		
Antennas	Front	Back
WWAN	Yes	Yes
WLAN	Yes	Yes

**Remark:**

1. Referring to KDB 941225 D06, when the overall device length and width are  $\geq 9\text{cm} \times 5\text{cm}$ , the test separation is 10 mm. SAR must be measured for all sides and surfaces with a transmitting antenna located within 25mm from that surface or edge.

*Please refer to Annex D for the EUT test setup photos.*

---

## 8. SAR Measurement Procedures

---

### 8.1 Measurement Procedures

The measurement procedures are as follows:

- (a) Use base station simulator (if applicable) or engineering software to transmit RF power continuously (continuous Tx) in the highest power channel.
- (b) Keep EUT to radiate maximum output power or 100% factor (if applicable)
- (c) Measure output power through RF cable and power meter.
- (d) Place the EUT in the positions as Annex E demonstrates.
- (e) Set scan area, grid size and other setting on the SATIMO software.
- (f) Measure SAR results for the highest power channel on each testing position.
- (g) Find out the largest SAR result on these testing positions of each band
- (h) Measure SAR results for other channels in worst SAR testing position if the SAR of highest power channel is larger than 0.8 W/kg

According to the test standard, the recommended procedure for assessing the peak spatial-average SAR value consists of the following steps:

- (a) Power reference measurement
- (b) Area scan
- (c) Zoom scan
- (d) Power drift measurement

### 8.2 Spatial Peak SAR Evaluation

The procedure for spatial peak SAR evaluation has been implemented according to the test standard. It can be conducted for 1g and 10g, as well as for user-specific masses. The SATIMO software includes all numerical procedures necessary to evaluate the spatial peak SAR value.

The base for the evaluation is a "cube" measurement. The measured volume must include the 1g and 10g cubes with the highest averaged SAR values. For that purpose, the center of the measured volume is aligned to the interpolated peak SAR value of a previously performed area scan.

The entire evaluation of the spatial peak values is performed within the post-processing engine. The system always gives the maximum values for the 1g and 10g cubes. The algorithm to find the cube with highest averaged SAR is divided into the following stages:

- (a) Extraction of the measured data (grid and values) from the Zoom Scan
- (b) Calculation of the SAR value at every measurement point based on all stored data
- (c) Generation of a high-resolution mesh within the measured volume
- (d) Interpolation of all measured values from the measurement grid to the high-resolution grid
- (e) Extrapolation of the entire 3D field distribution to the phantom surface over the distance from sensor to surface
- (f) Calculation of the averaged SAR within masses of 1g and 10g

### 8.3 Area & Zoom Scan Procedures

First Area Scan is used to locate the approximate location(s) of the local peak SAR value(s). The measurement grid within an Area Scan is defined by the grid extent, grid step size and grid offset. Next, in order to determine the EM field distribution in a three-dimensional spatial extension, Zoom Scan is required. The Zoom Scan measures 5x5x7 points with step size 8, 8 and 5 mm for 300 MHz to 3 GHz, and 8x8x8 points with step size 4, 4 and 2.5 mm for 3 GHz to 6 GHz. The Zoom Scan is performed around the highest E-field value to determine the averaged SAR-distribution over 10 g.

### 8.4 Volume Scan Procedures

The volume scan is used for assess overlapping SAR distributions for antennas transmitting in different frequency bands. It is equivalent to an oversized zoom scan used in standalone measurements. The measurement volume will be used to enclose all the simultaneous transmitting antennas. For antennas transmitting simultaneously in different frequency bands, the volume scan is measured separately in each frequency band. In order to sum correctly to compute the 1g aggregate SAR, the EUT remain in the same test position for all measurements and all volume scan use the same spatial resolution and grid spacing (step-size is 4, 4 and 2.5 mm). When all volume scan were completed, the software can combine and subsequently superpose these measurement data to calculating the multiband SAR.

### 8.5 SAR Averaged Methods

The local SAR inside the phantom is measured using small dipole sensing elements inside a probe body. The probe tip must not be in contact with the phantom surface in order to minimize measurements errors, but the highest local SAR will occur at the surface of the phantom.

An extrapolation is using to determinate this highest local SAR values. The extrapolation is based on a fourth-order least-square polynomial fit of measured data. The local SAR value is then extrapolated from the liquid surface with a 1mm step.

The measurements have to be performed over a limited time (due to the duration of the battery) so the step of measurement is high. It could vary between 5 and 8 mm. To obtain an accurate assessment of the maximum SAR averaged over 10g and 1 g requires a very fine resolution in the three dimensional scanned data array.

### 8.6 Power Drift Monitoring

All SAR testing is under the EUT install full charged battery and transmit maximum output power. In SATIMO measurement software, the power reference measurement and power drift measurement procedures are used for monitoring the power drift of EUT during SAR test. Both these procedures measure the field at a specified reference position before and after the SAR testing. The software will calculate the field difference in dB. If the power drift more than 5%, the SAR will be retested.

## 9. SAR Test Result

### 9.1 Conducted RF Output Power

GSM - Burst Average Power (dBm)						
Band	GSM850			PCS1900		
Channel	128	190	251	512	661	810
Frequency (MHz)	824.2	836.4	848.8	1850.2	1880	1909.8
GSM	32.52	32.66	32.74	28.26	28.27	28.35
GPRS (1 slot)	32.93	33.08	33.19	28.26	28.25	28.37
GPRS (2 slots)	31.80	31.94	32.06	27.96	27.99	28.08
GPRS (3 slots)	29.57	29.76	29.89	27.36	27.27	27.51
GPRS (4 slots)	28.77	28.94	29.04	26.74	26.53	27.20

GSM - Source-Based Time-Average Power (dBm)						
Band	GSM850			PCS1900		
Channel	128	190	251	512	661	810
Frequency (MHz)	824.2	836.4	848.8	1850.2	1880	1909.8
GSM	23.52	23.66	23.74	19.26	19.27	19.35
GPRS (1 slot)	23.93	24.08	24.19	19.26	19.25	19.37
GPRS (2 slots)	25.80	25.94	26.06	21.96	21.99	22.08
GPRS (3 slots)	25.32	25.51	25.64	23.11	23.02	23.26
GPRS (4 slots)	25.77	25.94	26.04	23.74	23.53	24.20

Note: The source-based time-averaged power is linearly scaled the maximum burst averaged power based on time slots. The calculated method are shown as below:

Source based time-average power = Burst averaged power - Duty cycle factor in dB

#### Remark:

1. For Head SAR testing, GSM should be evaluated, therefore the EUT was set in GSM for GSM850 and GSM1900 due to its highest source-based time-average power.
2. For Body SAR testing, GPRS should be evaluated, therefore the EUT was set in GPRS (2Tx slots) for GSM850 and (4Tx slots) for GSM1900 due to its highest source-based time-average power.
3. Per KDB 447498 D01 v05r02, the maximum output power channel is used for SAR testing and for further SAR test reduction.
4. The DUT do not support DTM function.



WCDMA - Average Power (dBm)						
Band	WCDMA Band V			WCDMA Band II		
Channel	4132	4182	4233	9262	9400	9538
Frequency (MHz)	826.4	836.4	846.6	1852.4	1880.0	1907.6
RMC 12.2k	21.73	21.32	20.98	22.81	22.67	22.97
HSDPA Subtest-1	20.76	20.24	20.14	22.43	22.23	22.45
HSDPA Subtest-2	20.58	20.04	20.04	22.37	22.08	22.23
HSDPA Subtest-3	20.45	19.85	19.81	22.26	21.89	22.01
HSDPA Subtest-4	20.24	19.66	19.65	22.12	21.68	21.83
HSDPA Subtest-5	20.02	19.40	19.35	22.02	21.48	21.66
HSUPA Subtest-1	21.10	20.25	20.04	22.45	22.27	22.49
HSUPA Subtest-2	21.00	20.11	19.84	22.26	22.09	22.21
HSUPA Subtest-3	20.83	19.85	19.65	22.18	21.81	22.02
HSUPA Subtest-4	21.50	19.68	19.40	22.11	21.66	21.82

**Remark:**

1. For Head SAR, per KDB 941225 D01 v02, RMC 12.2kbps setting is used to evaluate SAR. If AMR 12.2kbps power is < 1/4 dB higher than RMC, SAR tests with AMR 12.2kbps can be excluded.
2. For Body SAR, per KDB 941225 D01 v02, RMC 12.2kbps setting is used to evaluate SAR. If HSDPA subset-1 output power is < 1/4 dB higher than RMC, and SAR with RMC 12.2kbps setting is  $\leq 1.2\text{W/kg}$ , HSDPA SAR evaluation can be excluded.

WLAN - Maximum Average Power				
Test Mode	Data Rate	Channel	Frequency (MHz)	Average Power (dBm)
802.11b	1Mbps	CH 01	2412	16.32
		CH 06	2437	15.72
		CH 11	2462	15.09
802.11g	54Mbps	CH 01	2412	11.38
		CH 06	2437	11.31
		CH 11	2462	10.69
802.11n (20MHz)	MCS7	CH 01	2412	11.11
		CH 06	2437	10.65
		CH 11	2462	10.00
802.11n (40MHz)	MCS7	CH 03	2422	10.12
		CH 06	2437	9.84
		CH 09	2452	9.49

**Remark:**

1. Per KDB 248227 D01 v01r02, choose the highest output power channel to test SAR and determine further SAR exclusion
2. Per KDB 248227 D01 v01r02, if 11g and 11n average output power is higher than 1/4 dB higher than 11b mode, SAR will be verified.

3. For each frequency band, testing at higher data rates and higher order modulations is not required when the maximum average output power for each of these configurations is less than 1/4 dB higher than those measured at the lowest data rate. For 802.11n mode, SAR test according to the highest power channel with correspondence data rates.

Bluetooth - Maximum Average Power				
Test Mode	Data Rate	Channel	Frequency (MHz)	Average Power (dBm)
GFSK	1Mbps	CH 00	2402	5.38
		CH 39	2441	5.42
		CH 78	2480	5.51
8DPSK	3Mbps	CH 00	2402	5.27
		CH 39	2441	5.44
		CH 78	2480	5.58
BLE	1Mbps	CH 00	2402	-2.19
		CH 19	2440	-2.24
		CH 39	2480	-2.72

**Remark:**

Bluetooth maximum output power is 5.58dBm, and Tune-Up output power is 6.0dBm. Per KDB 648474 D01, the 1-g and 10-g SAR test exclusion thresholds for 100 MHz to 6 GHz at test separation distances  $\leq 50$  mm are determined by:

$[(\text{max. power of channel, including tune-up tolerance, mW}) / (\text{min. test separation distance, mm})] \cdot [\sqrt{f(\text{GHz})}] \leq 3.0$  for 1-g SAR and  $\leq 7.5$  for 10-g extremity SAR,16 where

- f(GHz) is the RF channel transmit frequency in GHz
- Power and distance are rounded to the nearest mW and mm before calculation<sup>17</sup>
- The result is rounded to one decimal place for comparison

Tune-Up Power (dBm)	Max. Power (mW)	Distance (mm)	Frequency (GHz)	Result	Limit
6.0	3.98	5	2.480	1.25	3

The exclusion thresholds is  $1.25 < 3$ , therefore, the RF exposure evaluation is not required.

## 9.2 Test Results for Standalone SAR Test

### Head SAR

GSM850 – Head SAR Test									
Plot No.	Mode	Test Position Head	Frequency		Output Power (dBm)	Rated Limit (dBm)	Scaling Factor	SAR1g (W/kg)	Scaled SAR1g (W/kg)
			CH.	MHz					
1	GSM	Right Cheek	251	848.8	32.74	33.0	1.0617	0.3161	0.3356
2	GSM	Right Tilted	251	848.8	32.74	33.0	1.0617	0.1132	0.1202
3	GSM	Left Cheek	251	848.8	32.74	33.0	1.0617	0.2649	0.2812
4	GSM	Left Tilted	251	848.8	32.74	33.0	1.0617	0.0992	0.1053

GSM1900 – Head SAR Test									
Plot No.	Mode	Test Position Head	Frequency		Output Power (dBm)	Rated Limit (dBm)	Scaling Factor	SAR1g (W/kg)	Scaled SAR1g (W/kg)
			CH.	M Hz					
12	GSM	Right Cheek	810	1909.8	28.35	28.5	1.0351	0.0913	0.0945
13	GSM	Right Tilted	810	1909.8	28.35	28.5	1.0351	0.0276	0.0286
14	GSM	Left Cheek	810	1909.8	28.35	28.5	1.0351	0.1122	0.1161
15	GSM	Left Tilted	810	1909.8	28.35	28.5	1.0351	0.0136	0.0141

WCDMA Band II – Head SAR Test									
Plot No.	Mode	Test Postion Head	Frequency		Output Power (dBm)	Rated Limit (dBm)	Scaling Factor	SAR1g (W/kg)	Scaled SAR1g (W/kg)
			CH.	MHz					
23	RMC	Right Cheek	9262	1852.4	21.73	22.0	1.0641	0.1338	0.1424
24	RMC	Right Tilted	9262	1852.4	21.73	22.0	1.0641	0.0418	0.0445
25	RMC	Left Cheek	9262	1852.4	21.73	22.0	1.0641	0.1611	0.1714
26	RMC	Left Tilted	9262	1852.4	21.73	22.0	1.0641	0.0188	0.0200

WCDMA Band V – Head SAR Test									
Plot No.	Mode	Test Postion Head	Frequency		Output Power (dBm)	Rated Limit (dBm)	Scaling Factor	SAR1g (W/kg)	Scaled SAR1g (W/kg)
			CH.	MHz					
34	RMC	Right Cheek	4233	846.6	22.97	23.0	1.0069	0.1662	0.1674
35	RMC	Right Tilted	4233	846.6	22.97	23.0	1.0069	0.0546	0.0550
36	RMC	Left Cheek	4233	846.6	22.97	23.0	1.0069	0.1479	0.1489
37	RMC	Left Tilted	4233	846.6	22.97	23.0	1.0069	0.0587	0.0591

WLAN 2.4GHz – Head SAR Test									
Plot No.	Mode	Test Position Head	Frequency		Output Power (dBm)	Rated Limit (dBm)	Scaling Factor	SAR1g (W/kg)	Scaled SAR1g (W/kg)
			CH.	MHz					
45	802.11b	Right Cheek	01	2412	16.32	16.5	1.0423	0.0248	0.0258
46	802.11b	Right Tilted	01	2412	16.32	16.5	1.0423	0.0107	0.0112
47	802.11b	Left Cheek	01	2412	16.32	16.5	1.0423	0.0097	0.0101
48	802.11b	Left Tilted	01	2412	16.32	16.5	1.0423	0.0053	0.0055

**Remark:** Per KDB 447498 D01 v05r02, if the highest output channel SAR for each exposure position  $\leq 0.8$  W/kg other channels SAR tests are not necessary.

**Body-worn SAR**

GSM850 – Body SAR Test (Gap: 10mm)									
Plot No.	Mode	Test Postion Body	Frequency		Output Power (dBm)	Rated Limit (dBm)	Scaling Factor	SAR1g (W/kg)	Scaled SAR1g (W/kg)
			CH.	MHz					
5	GSM	Back	251	848.8	32.74	33.0	1.0617	0.5133	0.5450
6	GSM	Front	251	848.8	32.74	33.0	1.0617	0.3625	0.3849

GSM1900 – Body SAR Test (Gap: 10mm)									
Plot No.	Mode	Test Postion Body	Frequency		Output Power (dBm)	Rated Limit (dBm)	Scaling Factor	SAR1g (W/kg)	Scaled SAR1g (W/kg)
			CH.	MHz					
16	GSM	Back	810	1909.8	28.35	28.5	1.0351	0.4156	0.4302
17	GSM	Front	810	1909.8	28.35	28.5	1.0351	0.1708	0.1768

WCDMA Band II – Body SAR Test (Gap: 10mm)									
Plot No.	Mode	Test Postion Body	Frequency		Output Power (dBm)	Rated Limit (dBm)	Scaling Factor	SAR1g (W/kg)	Scaled SAR1g (W/kg)
			CH.	MHz					
32	RMC 12.2k	Back	9262	1852.4	21.73	22.0	1.0641	0.5199	0.5532
33	RMC 12.2k	Front	9262	1852.4	21.73	22.0	1.0641	0.2640	0.2809

WCDMA Band V – Body SAR Test (Gap: 10mm)									
Plot No.	Mode	Test Postion Body	Frequency		Output Power (dBm)	Rated Limit (dBm)	Scaling Factor	SAR1g (W/kg)	Scaled SAR1g (W/kg)
			CH.	MHz					
43	RMC 12.2k	Back	4233	846.6	22.97	23.0	1.0069	0.3377	0.3400
44	RMC 12.2k	Front	4233	846.6	22.97	23.0	1.0069	0.1580	0.1591

WLAN 2.4GHz –Body SAR Test									
Plot No.	Mode	Test Postion Body	Frequency		Output Power (dBm)	Rated Limit (dBm)	Scaling Factor	SAR1g (W/kg)	Scaled SAR1g (W/kg)
			CH.	MHz					
53	802.11b	Back Side	01	2412	16.32	16.5	1.0423	0.0121	0.0126
54	802.11b	Front Side	01	2412	16.32	16.5	1.0423	0.0057	0.0059

**Remark:** Per KDB 447498 D01 v05r02, if the highest output channel SAR for each exposure position  $\leq 0.8$  W/kg other channels SAR tests are not necessary.

## Hotspot SAR

GSM850 – Body SAR Test (Gap: 10mm)									
Plot No.	Mode	Test Postion Body	Frequency		Output Power (dBm)	Rated Limit (dBm)	Scaling Factor	SAR1g (W/kg)	Scaled SAR1g (W/kg)
			CH.	MHz					
7	GPRS_2TX	Back Side	251	848.8	32.06	32.5	1.1066	0.7851	0.8688
8	GPRS_2TX	Front Side	251	848.8	32.06	32.5	1.1066	0.4083	0.4518
9	GPRS_2TX	Bottom side	251	848.8	32.06	32.5	1.1066	0.1229	0.1360
10	GPRS_2TX	Right side	251	848.8	32.06	32.5	1.1066	0.3323	0.3677
11	GPRS_2TX	Left side	251	848.8	32.06	32.5	1.1066	0.3341	0.3697

GSM1900 – Body SAR Test (Gap: 10mm)									
Plot No.	Mode	Test Postion Body	Frequency		Output Power (dBm)	Rated Limit (dBm)	Scaling Factor	SAR1g (W/kg)	Scaled SAR1g (W/kg)
			CH.	MHz					
18	GPRS_4TX	Back Side	810	1909.8	27.20	27.5	1.0715	0.3898	0.4177
19	GPRS_4TX	Front Side	810	1909.8	27.20	27.5	1.0715	0.1720	0.1843
20	GPRS_4TX	Bottom side	810	1909.8	27.20	27.5	1.0715	0.2263	0.2425
21	GPRS_4TX	Right side	810	1909.8	27.20	27.5	1.0715	0.0540	0.0579
22	GPRS_4TX	Left side	810	1909.8	27.20	27.5	1.0715	0.0869	0.0931

WCDMA Band II – Body SAR Test (Gap: 10mm)									
Plot No.	Mode	Test Postion Body	Frequency		Output Power (dBm)	Rated Limit (dBm)	Scaling Factor	SAR1g (W/kg)	Scaled SAR1g (W/kg)
			CH.	MHz					
27	RMC 12.2k	Back Side	9262	1852.4	21.73	22.0	1.0641	0.4953	0.5271
28	RMC 12.2k	Front Side	9262	1852.4	21.73	22.0	1.0641	0.2231	0.2374
29	RMC 12.2k	Bottom side	9262	1852.4	21.73	22.0	1.0641	0.2538	0.2701
30	RMC 12.2k	Right side	9262	1852.4	21.73	22.0	1.0641	0.0707	0.0752
31	RMC 12.2k	Left side	9262	1852.4	21.73	22.0	1.0641	0.1116	0.1188

WCDMA Band V – Body SAR Test (Gap: 10mm)									
Plot No.	Mode	Test Postion Body	Frequency		Output Power (dBm)	Rated Limit (dBm)	Scaling Factor	SAR1g (W/kg)	Scaled SAR1g (W/kg)
			CH.	MHz					
38	RMC 12.2k	Back Side	4233	846.6	22.97	23.0	1.0069	0.3689	0.3715
39	RMC 12.2k	Front Side	4233	846.6	22.97	23.0	1.0069	0.2014	0.2028
40	RMC 12.2k	Bottom side	4233	846.6	22.97	23.0	1.0069	0.0507	0.0511
41	RMC 12.2k	Right side	4233	846.6	22.97	23.0	1.0069	0.1909	0.1922
42	RMC 12.2k	Left side	4233	846.6	22.97	23.0	1.0069	0.1782	0.1794

WLAN 2.4GHz –Body SAR Test									
Plot No.	Mode	Test Position Body	Frequency		Output Power (dBm)	Rated Limit (dBm)	Scaling Factor	SAR1g (W/kg)	Scaled SAR1g (W/kg)
			CH.	MHz					
49	802.11b	Back Side	01	2412	16.32	16.5	1.0423	0.0131	0.0137
50	802.11b	Front Side	01	2412	16.32	16.5	1.0423	0.0057	0.0059
51	802.11b	Left side	01	2412	16.32	16.5	1.0423	0.0098	0.0102
52	802.11b	Top Side	01	2412	16.32	16.5	1.0423	0.0049	0.0051

**Remark:** Per KDB 447498 D01 v05r02, if the highest output channel SAR for each exposure position  $\leq 0.8$  W/kg other channels SAR tests are not necessary.

### 9.3 Simultaneous Multi-band Transmission SAR Analysis

#### List of Mode for Simultaneous Multi-band Transmission

No.	Configurations	Head SAR	Body-worn SAR	Hotspot SAR
1	GSM + WLAN	Yes	Yes	-
2	GPRS + WLAN	-	-	Yes
3	WCDMA + WLAN	Yes	Yes	-
4	HSDPA + WLAN	-	-	Yes
5	HSUPA + WLAN	-	-	Yes
6	GSM + Bluetooth	Yes	Yes	-
7	GPRS + Bluetooth	-	-	Yes
8	WCDMA + Bluetooth	Yes	Yes	-
9	HSDPA + Bluetooth	-	-	Yes
10	HSUPA + Bluetooth	-	-	Yes

#### Remark:

- GSM and WCDMA share the same antenna, and cannot transmit simultaneously.
- WLAN and Bluetooth share the same antenna, and cannot transmit simultaneously.
- According to the KDB 447498 D01v05r01, when standalone SAR test exclusion applies to an antenna that transmits simultaneously with other antennas, the standalone SAR must be estimated according to following to determine simultaneous transmission SAR test exclusion:  
 $(\text{max. power of channel, including tune-up tolerance, mW}) / (\text{min. test separation distance, mm}) \cdot [\sqrt{f(\text{GHz})} / x]$  W/kg for test separation distances  $\leq 50$  mm;  
 where  $x = 7.5$  for 1-g SAR, and  $x = 18.75$  for 10-g SAR.

For simultaneous transmission analysis, WIFI/Bluetooth SAR is estimated per KDB 447498 D01v05r01 as below:

Bluetooth:

Tune-Up Power (dBm)	Max. Power (mW)	Distance (mm)	Frequency (GHz)	X	SAR(W/kg) 5mm	SAR(W/kg) 10mm
6.0	3.98	5/10	2.480	7.5	0.1671	0.0836

- The maximum SAR summation is calculated based on the same configuration and test position.



**Head SAR****WWAN and WLAN**

Position	WWAN		WLAN	Summed SAR (W/kg)
	Band	Scaled SAR (W/kg)	Scaled SAR (W/kg)	
Right Cheek	GSM850	0.3356	0.0258	<b>0.3614</b>
Right Tilted	GSM850	0.1202	0.0112	0.1314
Left Cheek	GSM850	0.2812	0.0101	0.2913
Left Tilted	GSM850	0.1053	0.0055	0.1108
Right Cheek	GSM1900	0.0945	0.0258	0.1203
Right Tilted	GSM1900	0.0286	0.0112	0.0398
Left Cheek	GSM1900	0.1161	0.0101	0.1262
Left Tilted	GSM1900	0.0141	0.0055	0.0196
Right Cheek	WCDMA Band II	0.1424	0.0258	0.1682
Right Tilted	WCDMA Band II	0.0445	0.0112	0.0557
Left Cheek	WCDMA Band II	0.1714	0.0101	0.1815
Left Tilted	WCDMA Band II	0.0200	0.0055	0.0255
Right Cheek	WCDMA Band V	0.1674	0.0258	0.1932
Right Tilted	WCDMA Band V	0.0550	0.0112	0.0662
Left Cheek	WCDMA Band V	0.1489	0.0101	0.159
Left Tilted	WCDMA Band V	0.0591	0.0055	0.0646

**WWAN and Bluetooth**

Position	WWAN		Bluetooth	Summed SAR (W/kg)
	Band	Scaled SAR (W/kg)	Scaled SAR (W/kg)	
Right Cheek	GSM850	0.3356	0.1671	<b>0.5027</b>
Right Tilted	GSM850	0.1202	0.1671	0.2873
Left Cheek	GSM850	0.2812	0.1671	0.4483
Left Tilted	GSM850	0.1053	0.1671	0.2724
Right Cheek	GSM1900	0.0945	0.1671	0.2616
Right Tilted	GSM1900	0.0286	0.1671	0.1957
Left Cheek	GSM1900	0.1161	0.1671	0.2832
Left Tilted	GSM1900	0.0141	0.1671	0.1812
Right Cheek	WCDMA Band II	0.1424	0.1671	0.3095
Right Tilted	WCDMA Band II	0.0445	0.1671	0.2116
Left Cheek	WCDMA Band II	0.1714	0.1671	0.3385
Left Tilted	WCDMA Band II	0.0200	0.1671	0.1871
Right Cheek	WCDMA Band V	0.1674	0.1671	0.3345
Right Tilted	WCDMA Band V	0.0550	0.1671	0.2221
Left Cheek	WCDMA Band V	0.1489	0.1671	0.316
Left Tilted	WCDMA Band V	0.0591	0.1671	0.2262

**Body-worn SAR****WWAN and WLAN**

Position	WWAN		WLAN	Summed SAR (W/kg)
	Band	Scaled SAR (W/kg)	Scaled SAR (W/kg)	
Back	GSM850	0.5450	0.0126	<b>0.5576</b>
Front	GSM850	0.3849	0.0059	0.3908
Back	GSM1900	0.4302	0.0126	0.4428
Front	GSM1900	0.1768	0.0059	0.1827
Back	WCDMA Band II	0.5532	0.0126	0.5658
Front	WCDMA Band II	0.2809	0.0059	0.2868
Back	WCDMA Band V	0.3400	0.0126	0.3526
Front	WCDMA Band V	0.1591	0.0059	0.165

**WWAN and Bluetooth**

Position	WWAN		Bluetooth	Summed SAR (W/kg)
	Band	Scaled SAR (W/kg)	Scaled SAR (W/kg)	
Back	GSM850	0.5450	0.0836	0.6286
Front	GSM850	0.3849	0.0836	0.4685
Back	GSM1900	0.4302	0.0836	0.5138
Front	GSM1900	0.1768	0.0836	0.2604
Back	WCDMA Band II	0.5532	0.0836	<b>0.6368</b>
Front	WCDMA Band II	0.2809	0.0836	0.3645
Back	WCDMA Band V	0.3400	0.0836	0.4236
Front	WCDMA Band V	0.1591	0.0836	0.2427

**Hotspot SAR****WWAN and WLAN**

Position	WWAN		WLAN	Summed SAR (W/kg)
	Band	Scaled SAR (W/kg)	Scaled SAR (W/kg)	
Back	GSM850	0.8688	0.0137	<b>0.8825</b>
Front	GSM850	0.4518	0.0059	0.4577
Top side	GSM850	--	0.0051	0.0051
Bottom side	GSM850	0.1360	--	0.1360
Right side	GSM850	0.3677	--	0.3677
Left side	GSM850	0.3697	0.0102	0.3799
Back	GSM1900	0.4177	0.0137	0.4314
Front	GSM1900	0.1843	0.0059	0.1902
Top side	GSM1900	--	0.0051	0.0051
Bottom side	GSM1900	0.2425	--	0.2425
Right side	GSM1900	0.0579	--	0.0579
Left side	GSM1900	0.0931	0.0102	0.1033
Back	WCDMA Band II	0.5271	0.0137	0.5408
Front	WCDMA Band II	0.2374	0.0059	0.2433
Top side	WCDMA Band II	--	0.0051	0.0051
Bottom side	WCDMA Band II	0.2701	--	0.2701
Right side	WCDMA Band II	0.0752	--	0.0752
Left side	WCDMA Band II	0.1188	0.0102	0.129
Back	WCDMA Band V	0.3715	0.0137	0.3852
Front	WCDMA Band V	0.2028	0.0059	0.2087
Top side	WCDMA Band V	--	0.0051	0.0051
Bottom side	WCDMA Band V	0.0511	--	0.0511
Right side	WCDMA Band V	0.1922	--	0.1922
Left side	WCDMA Band V	0.1794	0.0102	0.1896

**WWAN and Bluetooth**

Position	WWAN		Bluetooth	Summed SAR (W/kg)
	Band	Scaled SAR (W/kg)	Scaled SAR (W/kg)	
Back	GSM850	0.8688	0.0836	<b>0.9524</b>
Front	GSM850	0.4518	0.0836	0.5354
Top side	GSM850	--	0.0836	0.0836
Bottom side	GSM850	0.1360	0.0836	0.2196
Right side	GSM850	0.3677	0.0836	0.4513
Left side	GSM850	0.3697	0.0836	0.4533
Back	GSM1900	0.4177	0.0836	0.5013
Front	GSM1900	0.1843	0.0836	0.2679
Top side	GSM1900	--	0.0836	0.0836
Bottom side	GSM1900	0.2425	0.0836	0.3261
Right side	GSM1900	0.0579	0.0836	0.1415
Left side	GSM1900	0.0931	0.0836	0.1767
Back	WCDMA Band II	0.5271	0.0836	0.6107
Front	WCDMA Band II	0.2374	0.0836	0.321
Top side	WCDMA Band II	--	0.0836	0.0836
Bottom side	WCDMA Band II	0.2701	0.0836	0.3537
Right side	WCDMA Band II	0.0752	0.0836	0.1588
Left side	WCDMA Band II	0.1188	0.0836	0.2024
Back	WCDMA Band V	0.3715	0.0836	0.4551
Front	WCDMA Band V	0.2028	0.0836	0.2864
Top side	WCDMA Band V	--	0.0836	0.0836
Bottom side	WCDMA Band V	0.0511	0.0836	0.1347
Right side	WCDMA Band V	0.1922	0.0836	0.2758
Left side	WCDMA Band V	0.1794	0.0836	0.263

## 10. Measurement Uncertainty

### 10.1 Uncertainty for EUT SAR Test

a	b	c	d	e= f(d,k)	f	g	h= c*f/e	i= c*g/e	k
Uncertainty Component	Sec.	Tol (+- %)	Prob. Dist.	Div.	Ci (1g)	Ci (10g)	1g Ui (+-%)	10g Ui (+-%)	Vi
<b>Measurement System</b>									
Probe calibration	E.2.1	7.0	N	1	1	1	7.00	7.00	$\infty$
Axial Isotropy	E.2.2	2.5	R	$\sqrt{3}$	$(1_{-Cp})^{1/2}$	$(1_{-Cp})^{1/2}$	1.02	1.02	$\infty$
Hemispherical Isotropy	E.2.2	4.0	R	$\sqrt{3}$	$(Cp)^{1/2}$	$(Cp)^{1/2}$	1.63	1.63	$\infty$
Boundary effect	E.2.3	1.0	R	$\sqrt{3}$	1	1	0.58	0.58	$\infty$
Linearity	E.2.4	5.0	R	$\sqrt{3}$	1	1	2.89	2.89	$\infty$
System detection limits	E.2.5	1.0	R	$\sqrt{3}$	1	1	0.58	0.58	$\infty$
Readout Electronics	E.2.6	0.02	N	1	1	1	0.02	0.02	$\infty$
Reponse Time	E.2.7	3.0	R	$\sqrt{3}$	1	1	1.73	1.73	$\infty$
Integration Time	E.2.8	2.0	R	$\sqrt{3}$	1	1	1.15	1.15	$\infty$
RF ambient Conditions	E.6.1	3.0	R	$\sqrt{3}$	1	1	1.73	1.73	$\infty$
Probe positioner Mechanical Tolerance	E.6.2	2.0	R	$\sqrt{3}$	1	1	1.15	1.15	$\infty$
Probe positioning with respect to Phantom Shell	E.6.3	0.05	R	$\sqrt{3}$	1	1	0.03	0.03	$\infty$
Extrapolation, interpolation and integration Algorithms for Max. SAR Evaluation	E.5.2	5.0	R	$\sqrt{3}$	1	1	2.89	2.89	$\infty$
<b>Test Sample Related</b>									
Test sample positioning	E.4.2.1	0.03	N	1	1	1	0.03	0.03	N-1
Device Holder Uncertainty	E.4.1.1	5.00	N	1	1	1	5.00	5.00	
Output power Variation - SAR drift measurement	6.6.2	12.02	R	$\sqrt{3}$	1	1	6.94	6.94	$\infty$
<b>Phantom and Tissue Parameters</b>									
Phantom Uncertainty (Shape and thickness tolerances)	E.3.1	0.05	R	$\sqrt{3}$	1	1	0.03	0.03	$\infty$
Liquid conductivity - deviation from target value	E.3.2	5.00	R	$\sqrt{3}$	0.64	0.43	1.85	1.24	
Liquid conductivity - measurement uncertainty	E.3.3	5.00	N	1	0.64	0.43	3.20	2.15	
Liquid permittivity - deviation from target value	E.3.2	0.37	R	$\sqrt{3}$	0.6	0.49	0.13	0.10	

Liquid permittivity measurement uncertainty	E.3.3	10.00	N	1	0.6	0.49	6.00	4.90	M
Combined Standard Uncertainty			RSS				12.98	12.53	
Expanded Uncertainty (95% Confidence interval)			K=2				25.32	24.43	

## 10.2 Uncertainty for System Performance Check

a	b	c	d	e= f(d,k)	f	g	h= c*f/e	i= c*g/e	k
Uncertainty Component	Sec.	Tol (+- %)	Prob. Dist.	Div.	Ci (1g)	Ci (10g)	1g Ui (+-%)	10g Ui (+-%)	Vi
<b>Measurement System</b>									
Probe calibration	E.2.1	7.0	N	1	1	1	7.00	7.00	$\infty$
Axial Isotropy	E.2.2	2.5	R	$\sqrt{3}$	$(1_{-}Cp)^{1/2}$	$(1_{-}Cp)^{1/2}$	1.02	1.02	$\infty$
Hemispherical Isotropy	E.2.2	4.0	R	$\sqrt{3}$	$(Cp)^{1/2}$	$(Cp)^{1/2}$	1.63	1.63	$\infty$
Boundary effect	E.2.3	1.0	R	$\sqrt{3}$	1	1	0.58	0.58	$\infty$
Linearity	E.2.4	5.0	R	$\sqrt{3}$	1	1	2.89	2.89	$\infty$
System detection limits	E.2.5	1.0	R	$\sqrt{3}$	1	1	0.58	0.58	$\infty$
Readout Electronics	E.2.6	0.02	N	1	1	1	0.02	0.02	$\infty$
Reponse Time	E.2.7	3.0	R	$\sqrt{3}$	1	1	1.73	1.73	$\infty$
Integration Time	E.2.8	2.0	R	$\sqrt{3}$	1	1	1.15	1.15	$\infty$
RF ambient Conditions	E.6.1	3.0	R	$\sqrt{3}$	1	1	1.73	1.73	$\infty$
Probe positioner Mechanical Tolerance	E.6.2	2.0	R	$\sqrt{3}$	1	1	1.15	1.15	$\infty$
Probe positioning with respect to Phantom Shell	E.6.3	0.05	R	$\sqrt{3}$	1	1	0.03	0.03	$\infty$
Extrapolation, interpolation and integration Algorithms for Max. SAR Evaluation	E.5.2	5.0	R	$\sqrt{3}$	1	1	2.89	2.89	$\infty$
<b>Dipole</b>									
Dipole axis to liquid Distance	8,E.4.2	1.00	N	$\sqrt{3}$	1	1	0.58	0.58	N-1
Input power and SAR drift measurement	8,6.6.2	12.02	R	$\sqrt{3}$	1	1	6.94	6.94	$\infty$
<b>Phantom and Tissue Parameters</b>									
Phantom Uncertainty (Shape and thickness tolerances)	E.3.1	0.05	R	$\sqrt{3}$	1	1	0.03	0.03	$\infty$
Liquid conductivity - deviation	E.3.2	5.00	R	$\sqrt{3}$	0.64	0.43	1.85	1.24	

from target value										
Liquid conductivity - measurement uncertainty	E.3.3	5.00	N	1	0.64	0.43	3.20	2.15		
Liquid permittivity - deviation from target value	E.3.2	0.37	R	$\sqrt{3}$	0.6	0.49	0.13	0.10		
Liquid permittivity - measurement uncertainty	E.3.3	10.00	N	1	0.6	0.49	6.00	4.90	M	
Combined Standard Uncertainty			RSS				12.00	11.50		
Expanded Uncertainty (95% Confidence interval)			K=2				23.39	22.43		

## Annex A. Plots of System Performance Check

# MEASUREMENT 1

### For Head Liquid

Type: Validation measurement (Fast, 75.00 %)

Date of measurement: 02/02/2015

Measurement duration: 7 minutes 21 seconds

E-field Probe: SSE5 - SN 09/13 EP168; ConvF: 6.25; Calibrated: 03/21/2014

### A. Experimental conditions

Area Scan	dx=8mm dy=8mm
Phantom	Validation plane
Device Position	Dipole
Band	CW835
Channels	Middle
Signal	Duty Cycle 1:1

### B. SAR Measurement Results

Frequency (MHz)	835.000000
Relative Permittivity (real part)	41.110245
Conductivity (S/m)	0.871245
Power Variation (%)	1.814580
Ambient Temperature	21.1
Liquid Temperature	21.3

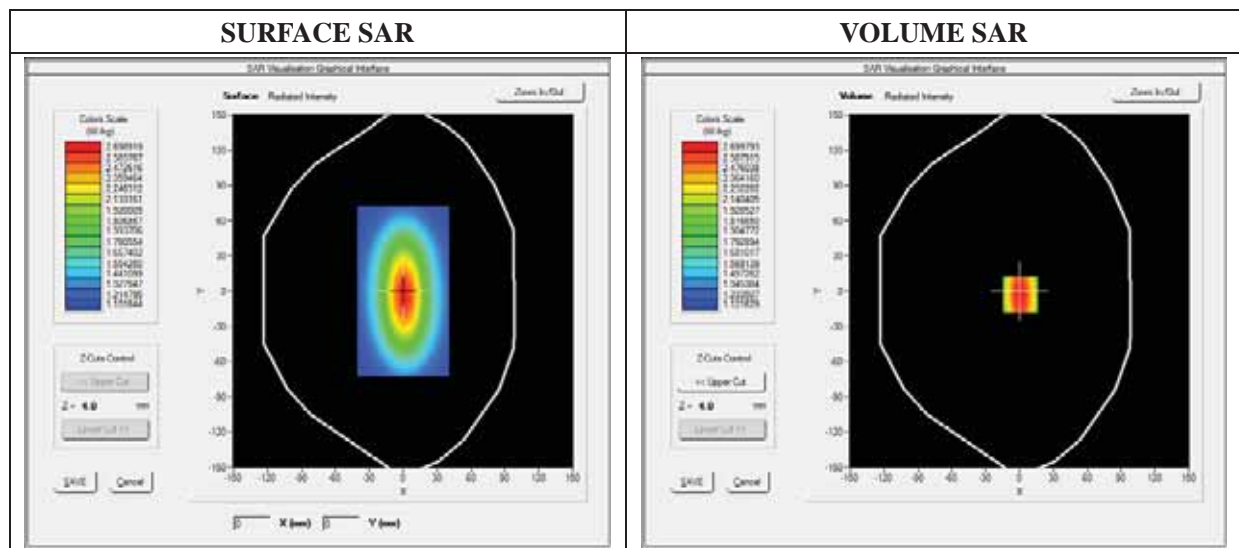



Maximum location: X=0.00, Y=0.00

SAR 10g (W/Kg)	1.129489
SAR 1g (W/Kg)	2.40125

Z Axis Scan

Z (mm)	0.00	4.00	9.00	14.00	19.00	24.00	29.00
SAR (W/Kg)	0.0000	2.4900	1.8942	1.4811	1.3541	1.1123	1.0539

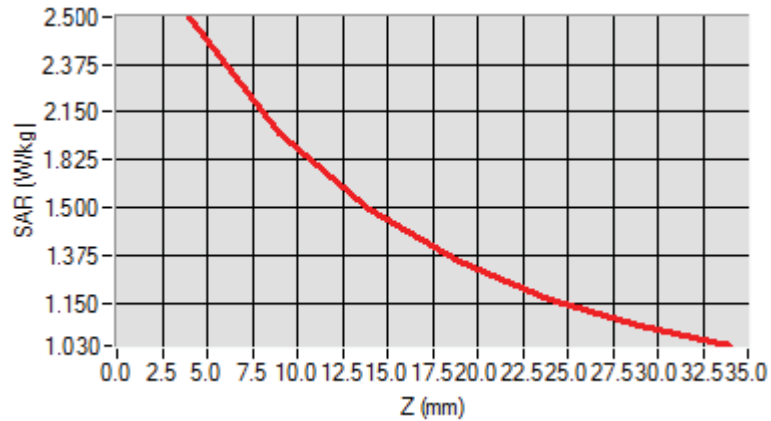

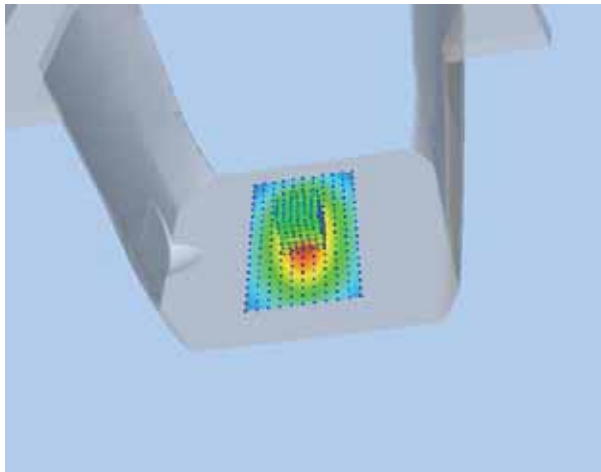
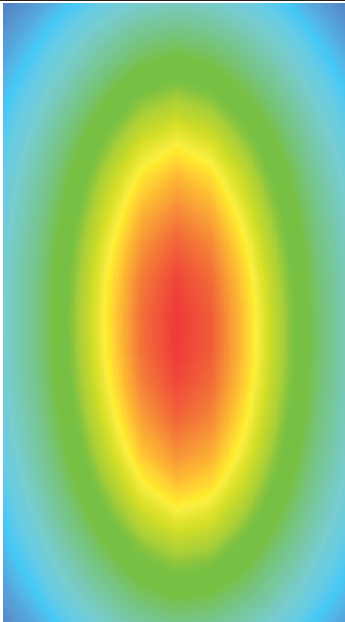
3D screen shot	Hot spot position
	

## MEASUREMENT 2

### For Head Liquid

Type: Validation measurement (Fast, 75.00 %)

Date of measurement: 02/02/2015

Measurement duration: 12 minutes 21 seconds

E-field Probe: SSE5 - SN 09/13 EP168; ConvF: 6.16; Calibrated: 03/21/2014

### A. Experimental conditions

<b>Area Scan</b>	dx=8mm dy=8mm
<b>Phantom</b>	Validation plane
<b>Device Position</b>	Dipole
<b>Band</b>	CW1900
<b>Channels</b>	Middle
<b>Signal</b>	Duty Cycle 1:1

### B. SAR Measurement Results

<b>Frequency (MHz)</b>	1900.000000
<b>Relative Permittivity (real part)</b>	38.560124
<b>Conductivity (S/m)</b>	1.380369
<b>Power Variation (%)</b>	1.022540
<b>Ambient Temperature</b>	21.1
<b>Liquid Temperature</b>	21.3

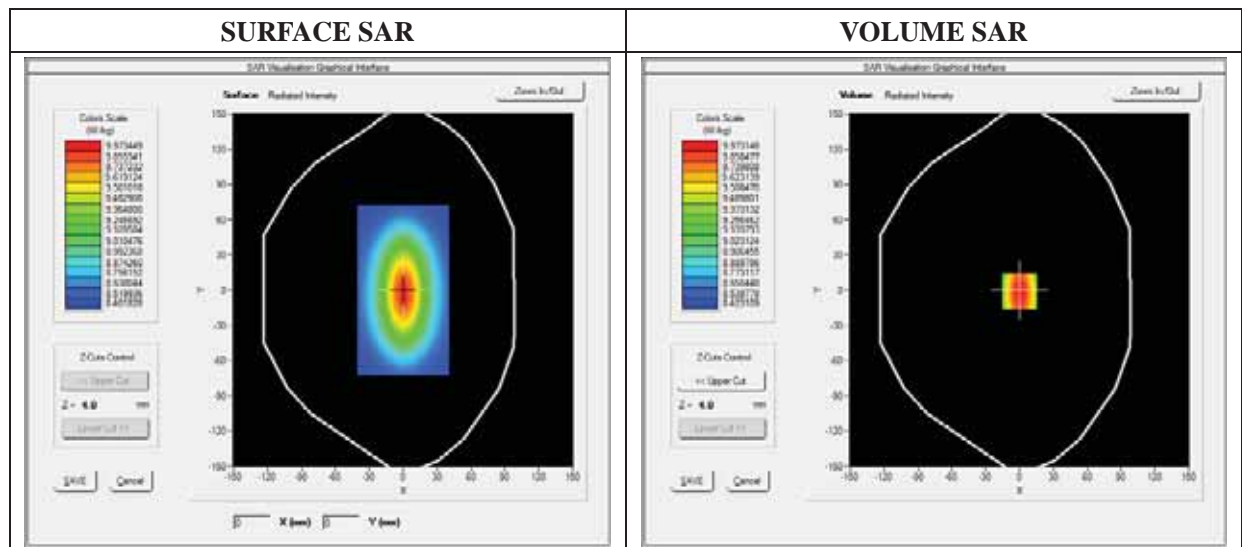

Maximum location: X=0.00, Y=0.00

SAR 10g (W/Kg)	7.174526
SAR 1g (W/Kg)	9.983214

Z Axis Scan

Z (mm)	0.00	4.00	9.00	14.00	19.00	24.00	29.00
SAR (W/Kg)	0.0000	10.2354	6.8400	5.0121	4.1189	3.0522	2.8424

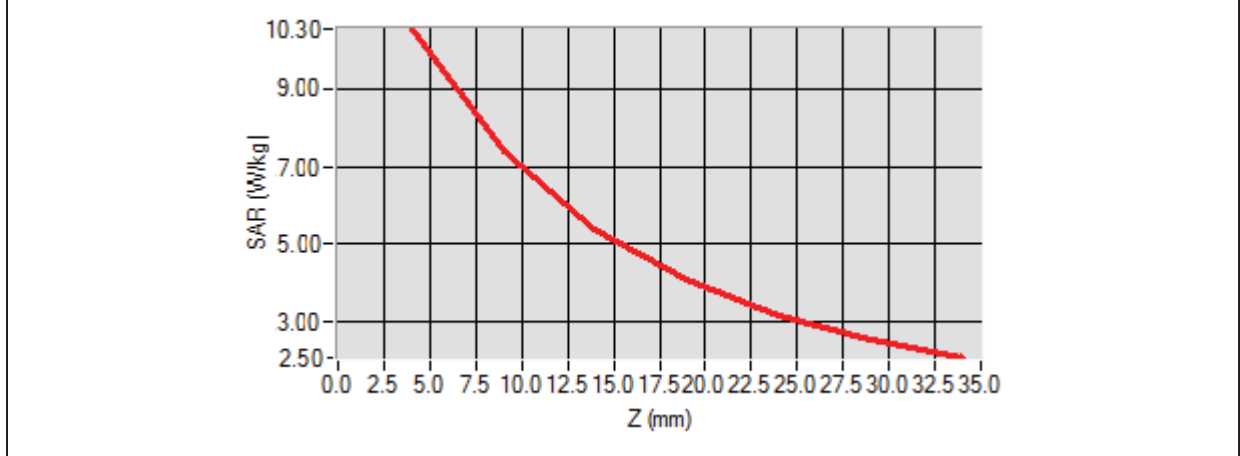

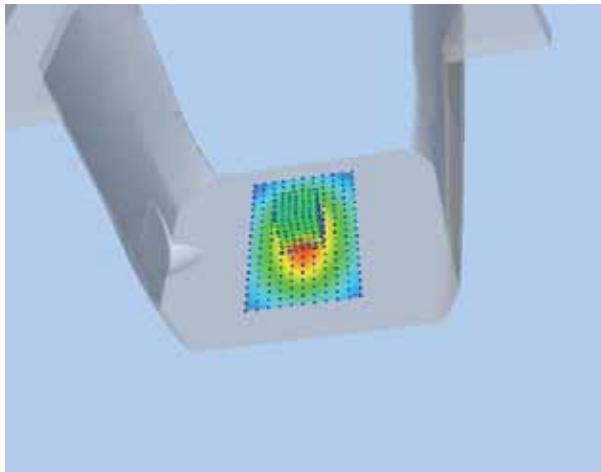
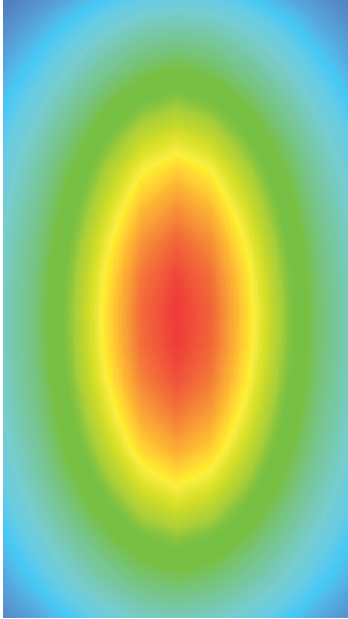
3D screen shot	Hot spot position
	

## MEASUREMENT 3

### For Head Liquid

Type: Validation measurement (Fast, 75.00 %)

Date of measurement: 02/02/2015

Measurement duration: 12 minutes 21 seconds

E-field Probe: SSE5 - SN 09/13 EP168; ConvF: 5.51; Calibrated: 03/21/2014

### A. Experimental conditions

<b>Area Scan</b>	dx=8mm dy=8mm
<b>Phantom</b>	Validation plane
<b>Device Position</b>	Dipole
<b>Band</b>	CW2450
<b>Channels</b>	Middle
<b>Signal</b>	Duty Cycle 1:1

### B. SAR Measurement Results

#### Middle Band SAR

<b>Frequency (MHz)</b>	2450.000000
<b>Relative Permittivity (real part)</b>	38.153660
<b>Conductivity (S/m)</b>	1.740236
<b>Power Variation (%)</b>	1.141452
<b>Ambient Temperature</b>	21.1
<b>Liquid Temperature</b>	21.2

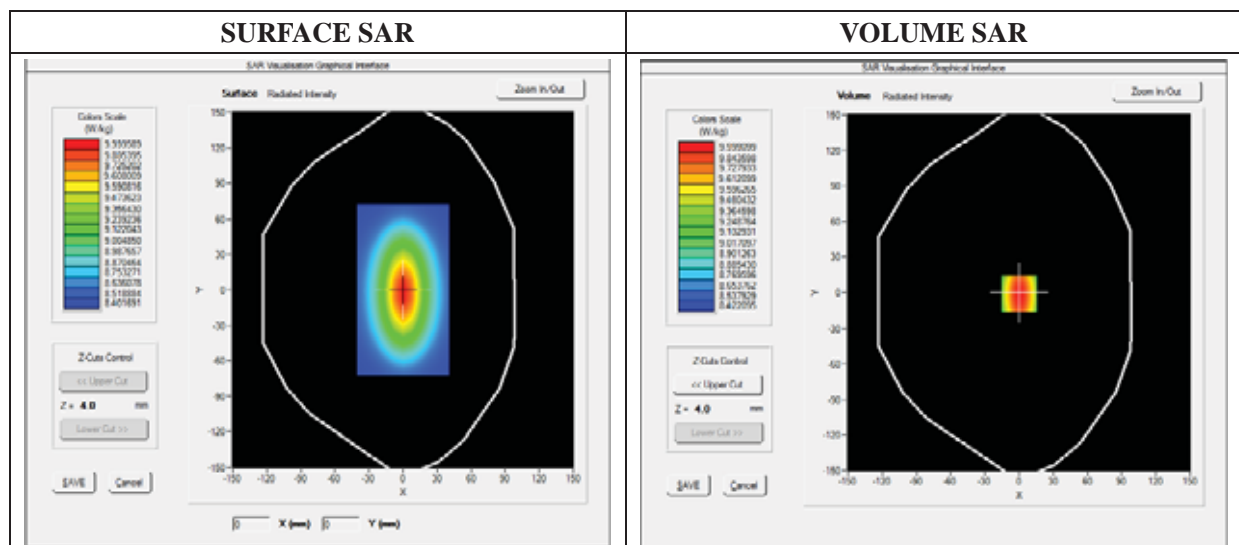

Maximum location: X=0.00, Y=0.00

SAR 10g (W/Kg)	8.020427
SAR 1g (W/Kg)	12.812457

Z Axis Scan

Z (mm)	0.00	4.00	9.00	14.00	19.00	24.00	29.00
SAR (W/Kg)	0.0000	14.1034	12.0012	10.2624	7.4715	5.9022	4.5114

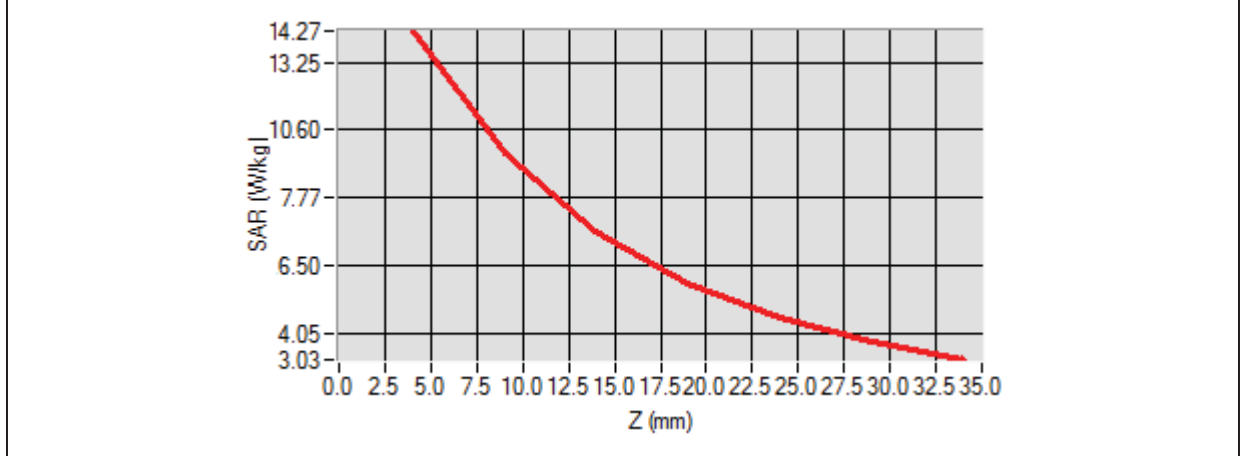

3D screen shot	Hot spot position

# MEASUREMENT 4

**For Body Liquid**

Type: Validation measurement (Fast, 75.00 %)

Date of measurement: 02/02/2015

Measurement duration: 12 minutes 21 seconds

E-field Probe: SSE5 - SN 09/13 EP168; ConvF: 6.50; Calibrated: 03/21/2014

**A. Experimental conditions**

<b>Area Scan</b>	dx=8mm dy=8mm
<b>Phantom</b>	Validation plane
<b>Device Position</b>	Dipole
<b>Band</b>	CW835
<b>Channels</b>	Middle
<b>Signal</b>	Duty Cycle 1:1

**B. SAR Measurement Results**

<b>Frequency (MHz)</b>	835.000000
<b>Relative Permittivity (real part)</b>	54.851214
<b>Conductivity (S/m)</b>	0.951454
<b>Power Variation (%)</b>	0.901472
<b>Ambient Temperature</b>	21.1
<b>Liquid Temperature</b>	21.3

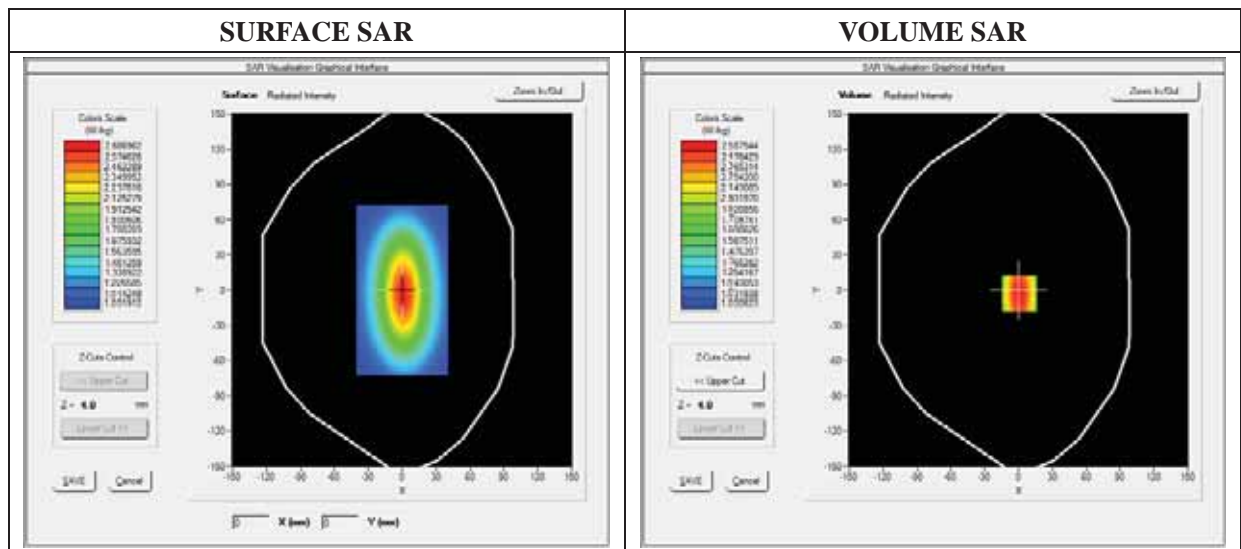

Maximum location: X=0.00, Y=0.00

SAR 10g (W/Kg)	1.028956
SAR 1g (W/Kg)	2.474211

Z Axis Scan

Z (mm)	0.00	4.00	9.00	14.00	19.00	24.00	29.00
SAR (W/Kg)	0.0000	2.5789	1.1300	0.8795	0.5940	0.5011	0.5100

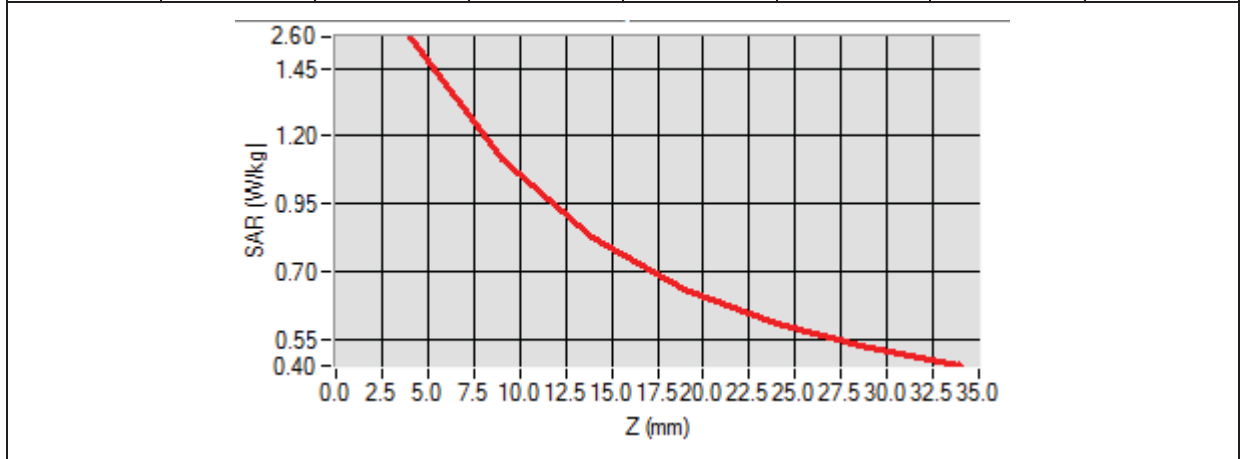

3D screen shot	Hot spot position

# MEASUREMENT 5

**For Body Liquid**

Type: Validation measurement (Fast, 75.00 %)

Date of measurement: 02/02/2015

Measurement duration: 12 minutes 21 seconds

E-field Probe: SSE5 - SN 09/13 EP168; ConvF: 6.30; Calibrated: 03/21/2014

**A. Experimental conditions**

<b>Area Scan</b>	dx=8mm dy=8mm
<b>Phantom</b>	Validation plane
<b>Device Position</b>	Dipole
<b>Band</b>	CW1900
<b>Channels</b>	Middle
<b>Signal</b>	Duty Cycle 1:1

**B. SAR Measurement Results**

<b>Frequency (MHz)</b>	1900.000000
<b>Relative Permittivity (real part)</b>	52.420415
<b>Conductivity (S/m)</b>	1.501966
<b>Power Variation (%)</b>	0.541872
<b>Ambient Temperature</b>	21.1
<b>Liquid Temperature</b>	21.3

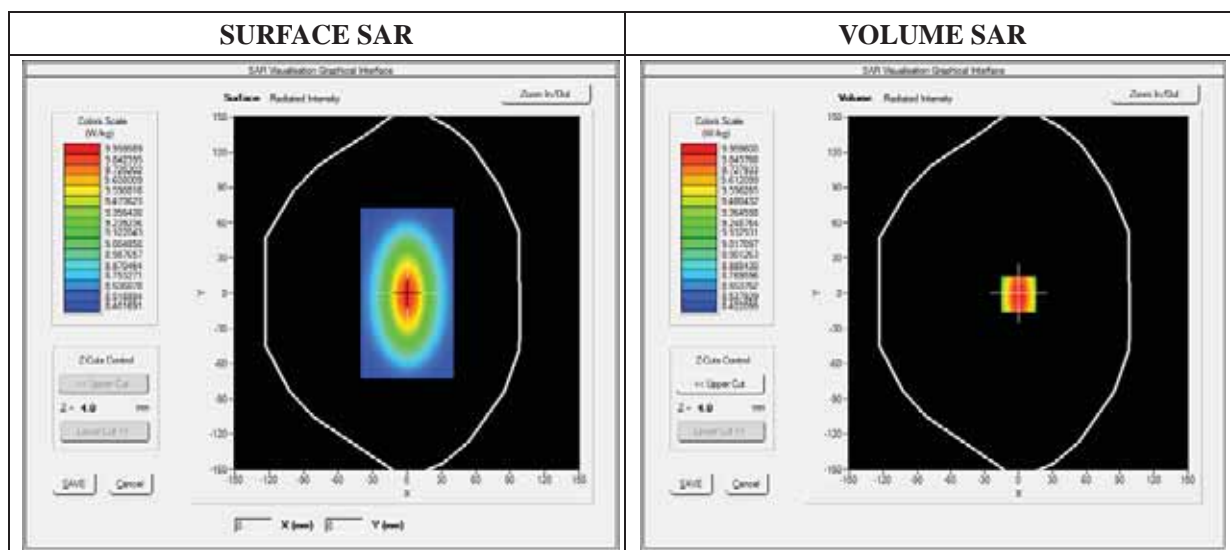



Maximum location: X=0.00, Y=0.00

SAR 10g (W/Kg)	5.134651
SAR 1g (W/Kg)	9.981550

Z Axis Scan

Z (mm)	0.00	4.00	9.00	14.00	19.00	24.00	29.00
SAR (W/Kg)	0.0000	10.2031	6.43001	4.9011	4.5325	3.1201	2.5024

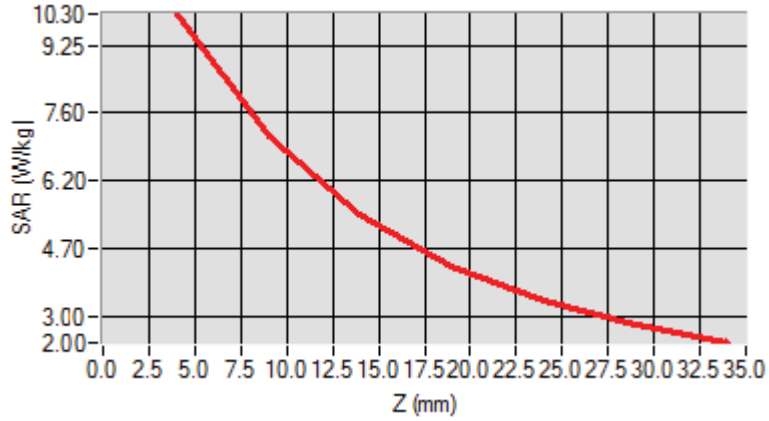

3D screen shot	Hot spot position

# MEASUREMENT 6

## For Body Liquid

Type: Validation measurement (Fast, 75.00 %)

Date of measurement: 02/02/2015

Measurement duration: 12 minutes 21 seconds

E-field Probe: SSE5 - SN 09/13 EP168; ConvF: 5.70; Calibrated: 03/21/2014

## A. Experimental conditions

Area Scan	dx=8mm dy=8mm
Phantom	Validation plane
Device Position	Dipole
Band	CW2450
Channels	Middle
Signal	Duty Cycle 1:1

## B. SAR Measurement Results

### Middle Band SAR

Frequency (MHz)	2450.000000
Relative Permittivity (real part)	52.0102121
Conductivity (S/m)	1.910255
Power Variation (%)	1.369745
Ambient Temperature	21.1
Liquid Temperature	21.2

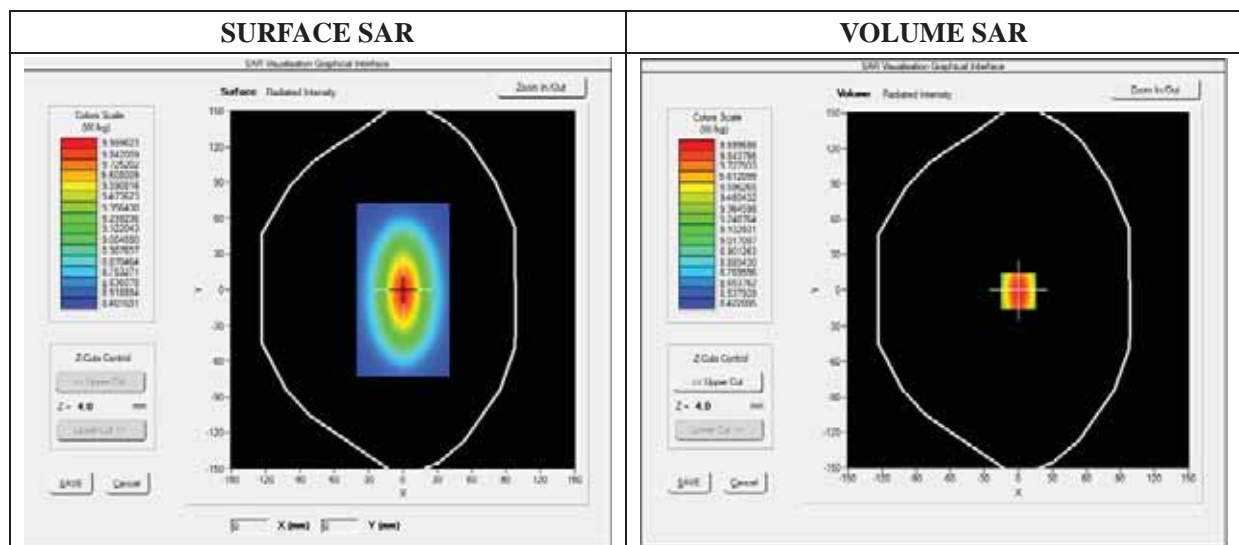

Maximum location: X=0.00, Y=0.00

SAR 10g (W/Kg)	7.119522
SAR 1g (W/Kg)	12.81236

Z Axis Scan

Z (mm)	0.00	4.00	9.00	14.00	19.00	24.00	29.00
SAR (W/Kg)	0.0000	13.3911	11.7951	9.2945	8.5400	6.3712	4.6225

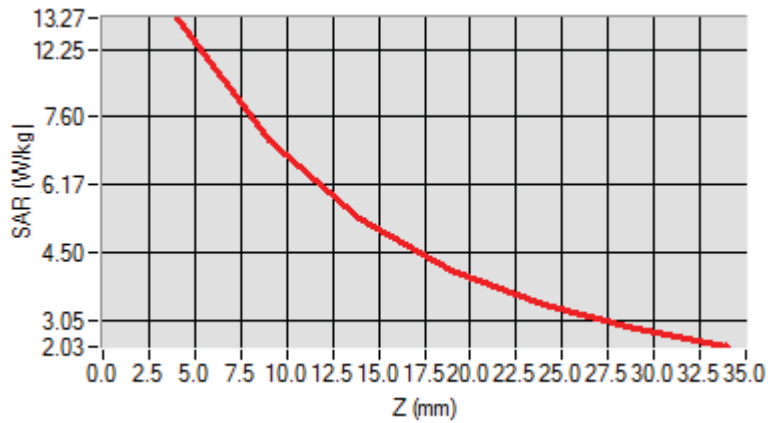

3D screen shot	Hot spot position

## Annex B. Plots of SAR Measurement

<b><u>TYPE</u></b>	<b><u>BAND</u></b>	<b><u>PARAMETERS</u></b>
Phone	GSM850	<u>Measurement 1:</u> Right Head with Cheek device position on High Channel in GSM mode
Phone	GSM850	<u>Measurement 2:</u> Right Head with Tilt device position on High Channel in GSM mode
Phone	GSM850	<u>Measurement 3:</u> Left Head with Cheek device position on High Channel in GSM mode
Phone	GSM850	<u>Measurement 4:</u> Left Head with Tilt device position on High Channel in GSM mode
Phone	GSM850	<u>Measurement 5:</u> Flat Plane with Back(Body-worn) device position on High Channel in GSM mode
Phone	GSM850	<u>Measurement 6:</u> Flat Plane with Front(Body-worn) device position on High Channel in GSM mode
Phone	GPRS850_2TX	<u>Measurement 7:</u> Flat Plane with Back device position on High Channel in GPRS mode
Phone	GPRS850_2TX	<u>Measurement 8:</u> Flat Plane with Front device position on High Channel in GPRS mode
Phone	GPRS850_2TX	<u>Measurement 9:</u> Flat Plane with Bottom side device position on High Channel in GPRS mode
Phone	GPRS850_2TX	<u>Measurement 10:</u> Flat Plane with Right side device position on High Channel in GPRS mode
Phone	GPRS850_2TX	<u>Measurement 11:</u> Flat Plane with Left side device position on High Channel in GPRS mode
Phone	GSM1900	<u>Measurement 12:</u> Right Head with Cheek device position on High Channel in GSM mode
Phone	GSM1900	<u>Measurement 13:</u> Right Head with Tilt device position on High Channel in GSM mode
Phone	GSM1900	<u>Measurement 14:</u> Left Head with Cheek device position on High Channel in GSM mode
Phone	GSM1900	<u>Measurement 15:</u> Left Head with Tilt device position on High Channel in GSM mode
Phone	GSM1900	<u>Measurement 16:</u> Flat Plane with Back(Body-worn) device position on High Channel in GSM mode
Phone	GSM1900	<u>Measurement 17:</u> Flat Plane with Front(Body-worn) device position on High Channel in GSM mode
Phone	GPRS1900_4TX	<u>Measurement 18:</u> Flat Plane with Back device position on High Channel in GPRS mode
Phone	GPRS1900_4TX	<u>Measurement 19:</u> Flat Plane with Front device position on High Channel in GPRS mode

<b>Phone</b>	<b>GPRS1900_4TX</b>	<u>Measurement 20:</u> Flat Plane with Bottom side device position on High Channel in GPRS mode
<b>Phone</b>	<b>GPRS1900_4TX</b>	<u>Measurement 21:</u> Flat Plane with Right side device position on High Channel in GPRS mode
<b>Phone</b>	<b>GPRS1900_4TX</b>	<u>Measurement 22:</u> Flat Plane with Left side device position on High Channel in GPRS mode
<b>Phone</b>	<b>WCDMA1900_RMC</b>	<u>Measurement 23:</u> Right Head with Cheek device position on Low Channel in WCDMA mode
<b>Phone</b>	<b>WCDMA1900_RMC</b>	<u>Measurement 24:</u> Right Head with Tilt device position on Low Channel in WCDMA mode
<b>Phone</b>	<b>WCDMA1900_RMC</b>	<u>Measurement 25:</u> Left Head with Cheek device position on Low Channel in WCDMA mode
<b>Phone</b>	<b>WCDMA1900_RMC</b>	<u>Measurement 26:</u> Left Head with Tilt device position on Low Channel in WCDMA mode
<b>Phone</b>	<b>WCDMA1900_RMC</b>	<u>Measurement 27:</u> Flat Plane with Back device position on Low Channel in WCDMA mode
<b>Phone</b>	<b>WCDMA1900_RMC</b>	<u>Measurement 28:</u> Flat Plane with Front device position on Low Channel in WCDMA mode
<b>Phone</b>	<b>WCDMA1900_RMC</b>	<u>Measurement 29:</u> Flat Plane with Bottom side device position on Low Channel in WCDMA mode
<b>Phone</b>	<b>WCDMA1900_RMC</b>	<u>Measurement 30:</u> Flat Plane with Right side device position on Low Channel in WCDMA mode
<b>Phone</b>	<b>WCDMA1900_RMC</b>	<u>Measurement 31:</u> Flat Plane with Left side device position on Low Channel in WCDMA mode
<b>Phone</b>	<b>WCDMA1900_RMC</b>	<u>Measurement 32:</u> Flat Plane with Back(Body-worn) device position on Low Channel in WCDMA mode
<b>Phone</b>	<b>WCDMA1900_RMC</b>	<u>Measurement 33:</u> Flat Plane with Front(Body-worn) device position on Low Channel in WCDMA mode
<b>Phone</b>	<b>WCDMA850_RMC</b>	<u>Measurement 34:</u> Right Head with Cheek device position on High Channel in WCDMA mode
<b>Phone</b>	<b>WCDMA850_RMC</b>	<u>Measurement 35:</u> Right Head with Tilt device position on High Channel in WCDMA mode
<b>Phone</b>	<b>WCDMA850_RMC</b>	<u>Measurement 36:</u> Left Head with Cheek device position on High Channel in WCDMA mode
<b>Phone</b>	<b>WCDMA850_RMC</b>	<u>Measurement 37:</u> Left Head with Tilt device position on High Channel in WCDMA mode
<b>Phone</b>	<b>WCDMA850_RMC</b>	<u>Measurement 38:</u> Flat Plane with Back device position on High Channel in WCDMA mode
<b>Phone</b>	<b>WCDMA850_RMC</b>	<u>Measurement 39:</u> Flat Plane with Front device position on High Channel in WCDMA mode
<b>Phone</b>	<b>WCDMA850_RMC</b>	<u>Measurement 40:</u> Flat Plane with Bottom side device position on High Channel in WCDMA mode
<b>Phone</b>	<b>WCDMA850_RMC</b>	<u>Measurement 41:</u> Flat Plane with Right side device

		position on High Channel in WCDMA mode
<b>Phone</b>	<b>WCDMA850_RMC</b>	<u>Measurement 42:</u> Flat Plane with Left side device position on High Channel in WCDMA mode
<b>Phone</b>	<b>WCDMA850_RMC</b>	<u>Measurement 43:</u> Flat Plane with Back(Body-worn) device position on High Channel in WCDMA mode
<b>Phone</b>	<b>WCDMA850_RMC</b>	<u>Measurement 44:</u> Flat Plane with Front(Body-worn) device position on High Channel in WCDMA mode
<b>Tablet</b>	<b>WiFi_802.11b</b>	<u>Measurement 45:</u> Right Head with Cheek device position on Low Channel in 802.11b mode
<b>Tablet</b>	<b>WiFi_802.11b</b>	<u>Measurement 46:</u> Right Head with Tilt device position on Low Channel in 802.11b mode
<b>Tablet</b>	<b>WiFi_802.11b</b>	<u>Measurement 47:</u> Left Head with Cheek device position on Low Channel in 802.11b mode
<b>Tablet</b>	<b>WiFi_802.11b</b>	<u>Measurement 48:</u> Left Head with Tilt device position on Low Channel in 802.11b mode
<b>Tablet</b>	<b>WiFi_802.11b</b>	<u>Measurement 49:</u> Flat Plane with Back side device position on Low Channel in 802.11b mode
<b>Tablet</b>	<b>WiFi_802.11b</b>	<u>Measurement 50:</u> Flat Plane with Front side device position on Low Channel in 802.11b mode
<b>Tablet</b>	<b>WiFi_802.11b</b>	<u>Measurement 51:</u> Flat Plane with Left side device position on Low Channel in 802.11b mode
<b>Tablet</b>	<b>WiFi_802.11b</b>	<u>Measurement 52:</u> Flat Plane with Top side device position on Low Channel in 802.11b mode
<b>Tablet</b>	<b>WiFi_802.11b</b>	<u>Measurement 53:</u> Flat Plane with Back(Body-worn) device position on Low Channel in 802.11b mode
<b>Tablet</b>	<b>WiFi_802.11b</b>	<u>Measurement 54:</u> Flat Plane with Front(Body-worn) device position on Low Channel in 802.11b mode

# MEASUREMENT 1

Type: Phone measurement (Complete)

Date of measurement: 02/02/2015

Measurement duration: 12 minutes 3 seconds

E-field Probe: SSE5 - SN 09/13 EP168; ConvF: 6.25; Calibrated: 03/21/2014

## A. Experimental conditions

Area Scan	sam_direct_droit2_surf8mm.txt
Phantom	Right head
Device Position	Cheek
Band	GSM850
Channels	High
Signal	Duty Cycle 1:8.3

## B. SAR Measurement Results

Frequency (MHz)	848.799988
Relative Permittivity (real part)	41.110245
Conductivity (S/m)	0.871245
Power Variation (%)	1.814580
Ambient Temperature	21.1
Liquid Temperature	21.3

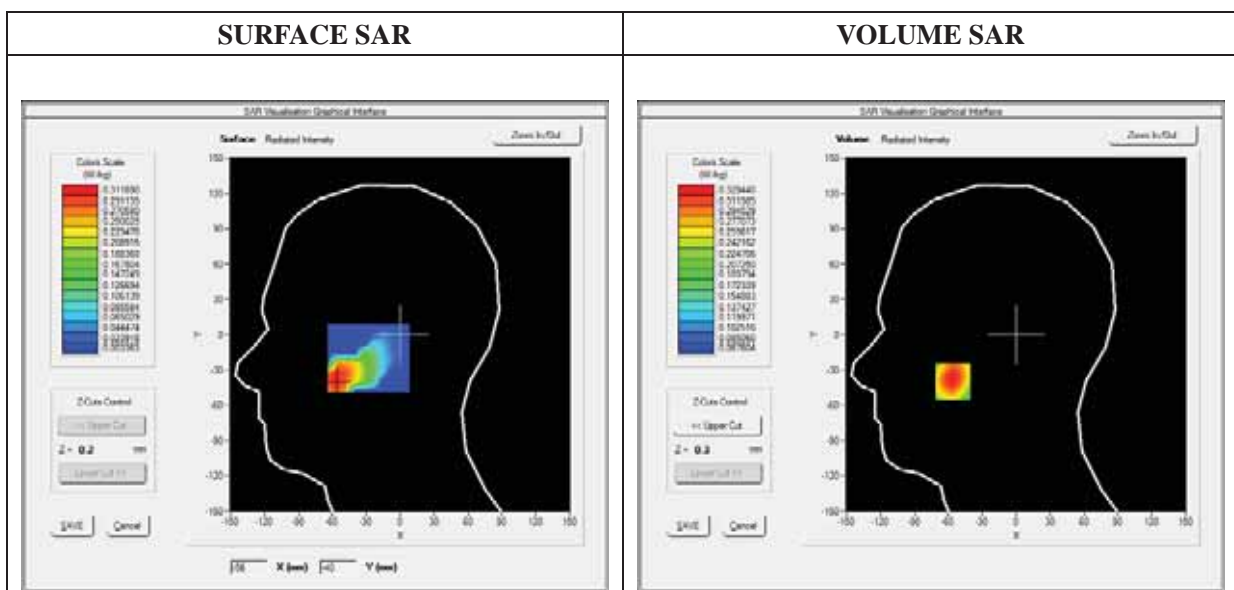

**Maximum location: X=-56.00, Y=-40.00**

<b>SAR 10g (W/Kg)</b>	<b>0.233542</b>
<b>SAR 1g (W/Kg)</b>	<b>0.316127</b>

<b>Z (mm)</b>	<b>0.00</b>	<b>4.00</b>	<b>9.00</b>	<b>14.00</b>	<b>19.00</b>
<b>SAR (W/Kg)</b>	<b>0.0000</b>	<b>0.3294</b>	<b>0.2636</b>	<b>0.2095</b>	<b>0.1650</b>

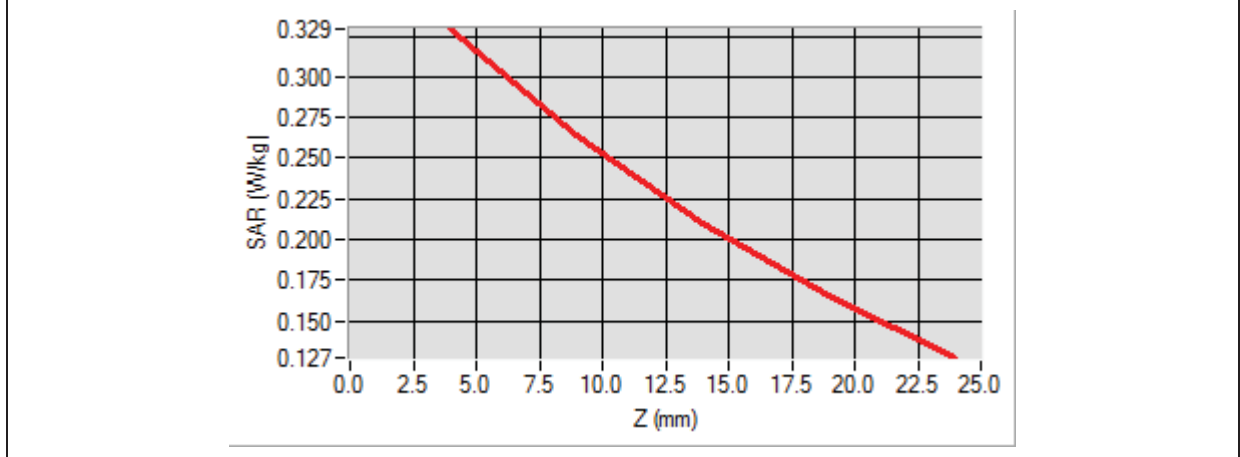

<b>3D screen shot</b>	<b>Hot spot position</b>



## MEASUREMENT 2

Type: Phone measurement (Complete)

Date of measurement: 02/02/2015

Measurement duration: 12 minutes 3 seconds

E-field Probe: SSE5 - SN 09/13 EP168; ConvF: 6.25; Calibrated: 03/21/2014

### A. Experimental conditions

<b>Area Scan</b>	sam_direct_droit2_surf8mm.txt
<b>Phantom</b>	Right head
<b>Device Position</b>	Tilt
<b>Band</b>	GSM850
<b>Channels</b>	High
<b>Signal</b>	Duty Cycle 1:8.3

### B. SAR Measurement Results

<b>Frequency (MHz)</b>	848.799988
<b>Relative Permittivity (real part)</b>	41.110245
<b>Conductivity (S/m)</b>	0.871245
<b>Power Variation (%)</b>	1.814580
<b>Ambient Temperature</b>	21.1
<b>Liquid Temperature</b>	21.3

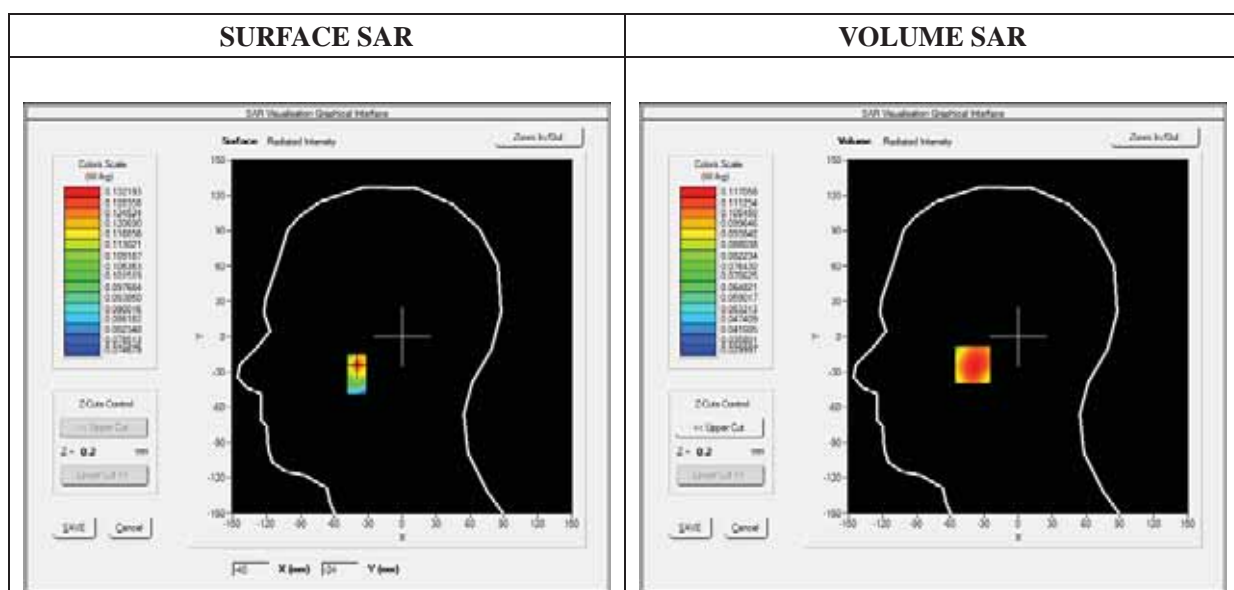

**Maximum location: X=-40.00, Y=-24.00**

<b>SAR 10g (W/Kg)</b>	<b>0.087051</b>
<b>SAR 1g (W/Kg)</b>	<b>0.113157</b>

<b>Z (mm)</b>	<b>0.00</b>	<b>4.00</b>	<b>9.00</b>	<b>14.00</b>	<b>19.00</b>
<b>SAR (W/Kg)</b>	<b>0.0000</b>	<b>0.1171</b>	<b>0.0943</b>	<b>0.0774</b>	<b>0.0649</b>

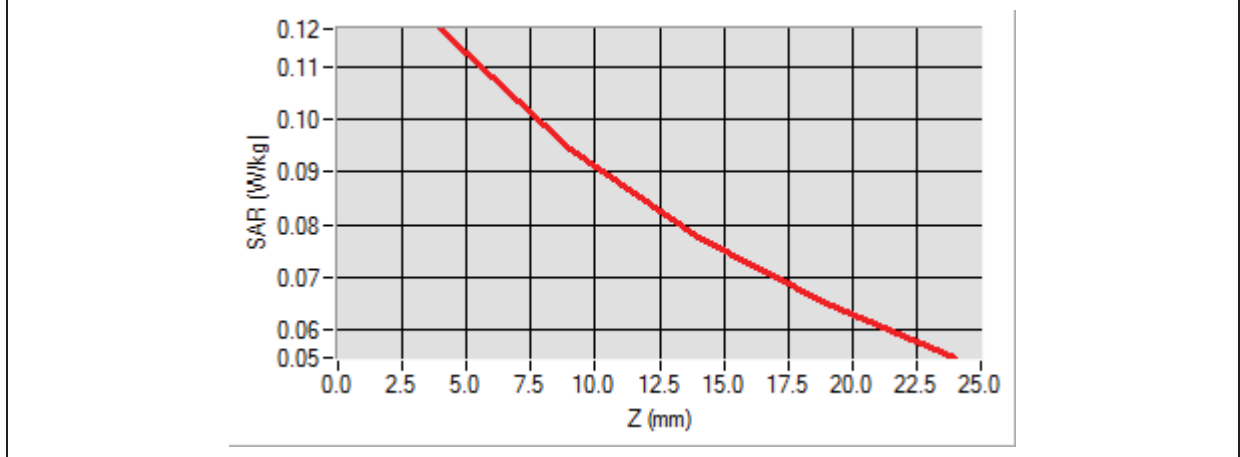

<b>3D screen shot</b>	<b>Hot spot position</b>

# MEASUREMENT 3

Type: Phone measurement (Complete)

Date of measurement: 02/02/2015

Measurement duration: 11 minutes 48 seconds

E-field Probe: SSE5 - SN 09/13 EP168; ConvF: 6.25; Calibrated: 03/21/2014

### A. Experimental conditions

<b>Area Scan</b>	sam_direct_droit2_surf8mm.txt
<b>Phantom</b>	Left head
<b>Device Position</b>	Cheek
<b>Band</b>	GSM850
<b>Channels</b>	High
<b>Signal</b>	Duty Cycle 1:8.3

### B. SAR Measurement Results

<b>Frequency (MHz)</b>	848.799988
<b>Relative Permittivity (real part)</b>	41.110245
<b>Conductivity (S/m)</b>	0.871245
<b>Power Variation (%)</b>	1.814580
<b>Ambient Temperature</b>	21.1
<b>Liquid Temperature</b>	21.3

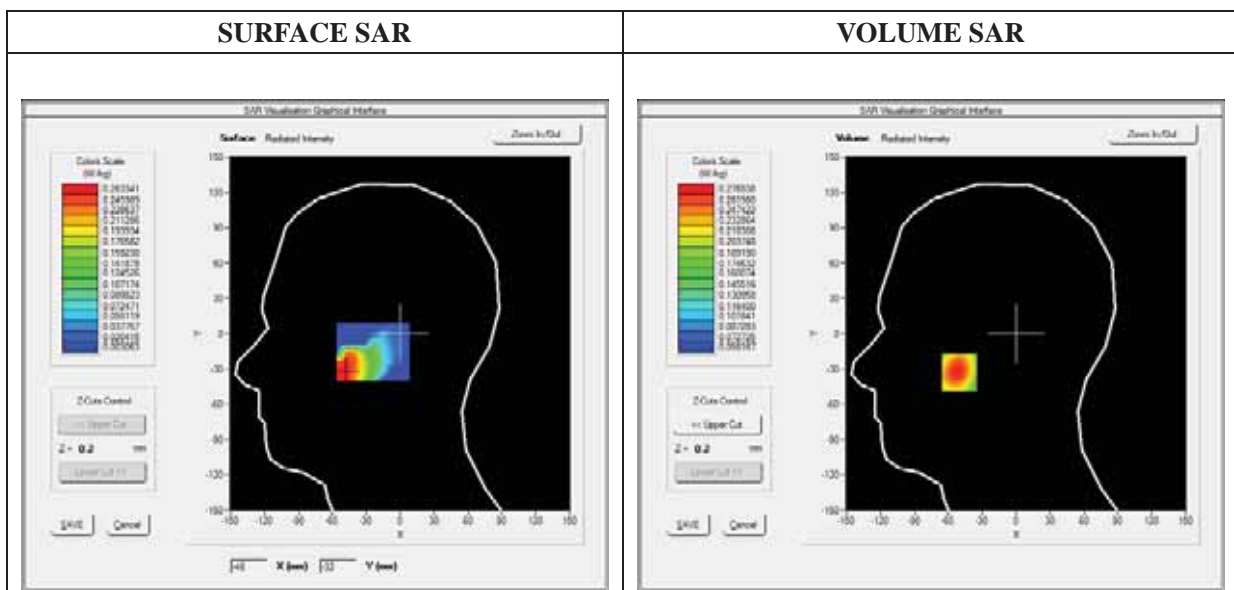

**Maximum location: X=-50.00, Y=-33.00**

<b>SAR 10g (W/Kg)</b>	<b>0.196119</b>
<b>SAR 1g (W/Kg)</b>	<b>0.264863</b>

<b>Z (mm)</b>	<b>0.00</b>	<b>4.00</b>	<b>9.00</b>	<b>14.00</b>	<b>19.00</b>
<b>SAR (W/Kg)</b>	<b>0.0000</b>	<b>0.2765</b>	<b>0.2211</b>	<b>0.1769</b>	<b>0.1414</b>

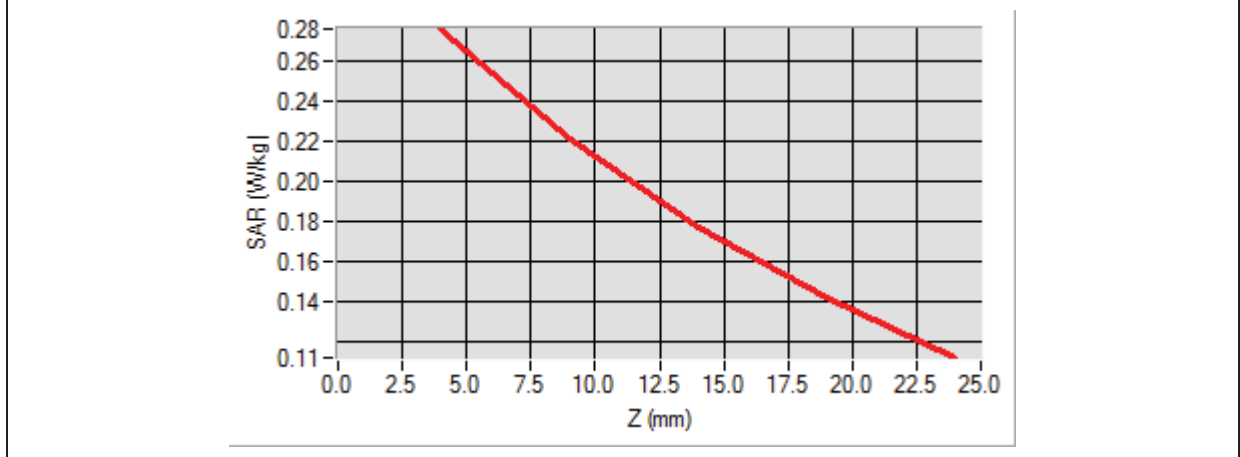

<b>3D screen shot</b>	<b>Hot spot position</b>
<p>A 3D rendering of a human head model. A grid of small blue dots is overlaid on the face. A central area of the face is highlighted with a color gradient from blue to red, indicating the location of the maximum SAR (hot spot).</p>	<p>A 3D visualization of the hot spot position, showing a vertical, elongated shape with a color gradient from blue at the top to red at the bottom, representing the spatial distribution of the maximum SAR.</p>

# MEASUREMENT 4

Type: Phone measurement (Complete)

Date of measurement: 02/02/2015

Measurement duration: 12 minutes 3 seconds

E-field Probe: SSE5 - SN 09/13 EP168; ConvF: 6.25; Calibrated: 03/21/2014

### A. Experimental conditions

<b>Area Scan</b>	sam_direct_droit2_surf8mm.txt
<b>Phantom</b>	Left head
<b>Device Position</b>	Tilt
<b>Band</b>	GSM850
<b>Channels</b>	High
<b>Signal</b>	Duty Cycle 1:8.3

### B. SAR Measurement Results

<b>Frequency (MHz)</b>	848.799988
<b>Relative Permittivity (real part)</b>	41.110245
<b>Conductivity (S/m)</b>	0.871245
<b>Power Variation (%)</b>	1.814580
<b>Ambient Temperature</b>	21.1
<b>Liquid Temperature</b>	21.3

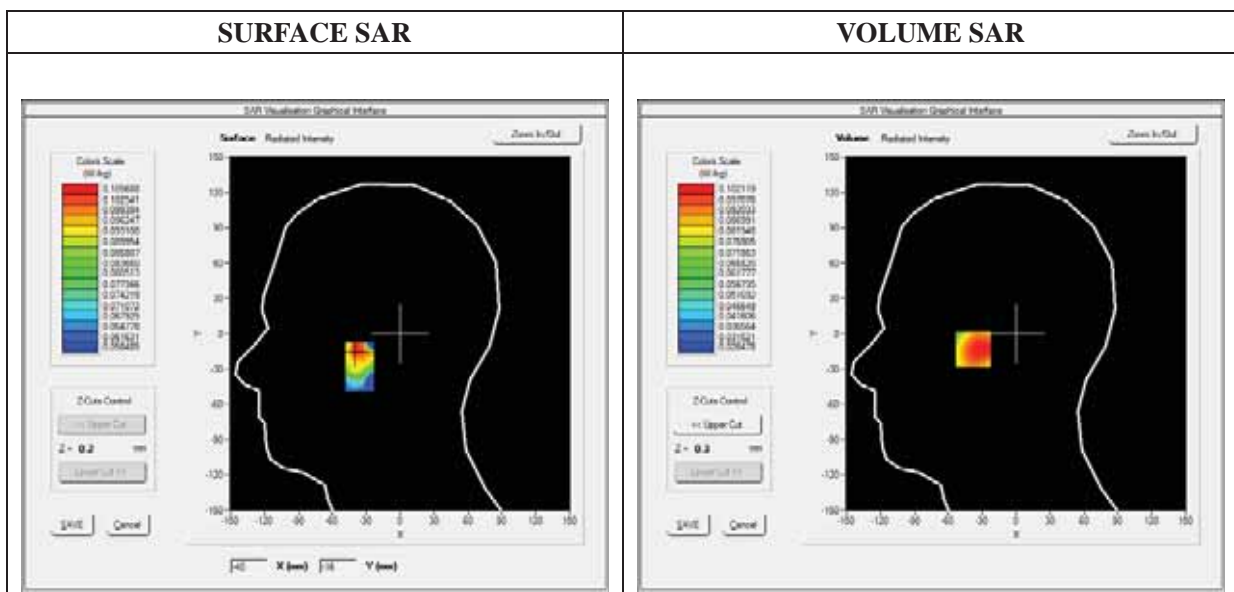

Maximum location: X=-38.00, Y=-13.00

SAR 10g (W/Kg)	0.077874
SAR 1g (W/Kg)	0.099222

Z (mm)	0.00	4.00	9.00	14.00	19.00
SAR (W/Kg)	0.0000	0.1001	0.0855	0.0714	0.0581

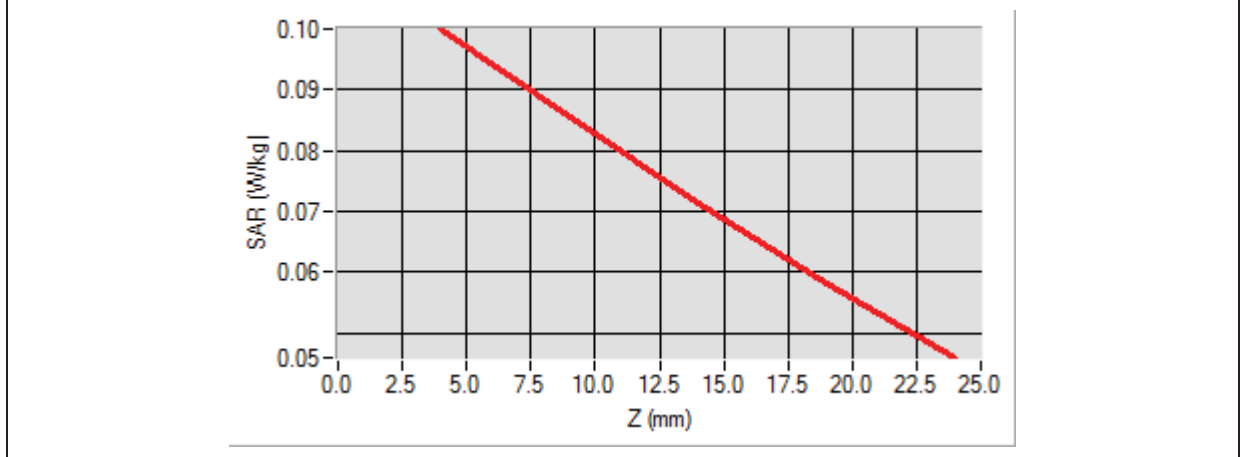

<b>3D screen shot</b>	<b>Hot spot position</b>

## MEASUREMENT 5

Type: Phone measurement (Complete)

Date of measurement: 02/02/2015

Measurement duration: 12 minutes 3 seconds

E-field Probe: SSE5 - SN 09/13 EP168; ConvF: 6.50; Calibrated: 03/21/2014

### A. Experimental conditions

<b>Area Scan</b>	sam_direct_droit2_surf8mm.txt
<b>Phantom</b>	Flat Plane
<b>Device Position</b>	Back(Body-worn)
<b>Band</b>	GSM850
<b>Channels</b>	High
<b>Signal</b>	Duty Cycle 1:8.3

### B. SAR Measurement Results

<b>Frequency (MHz)</b>	848.799988
<b>Relative Permittivity (real part)</b>	54.851214
<b>Conductivity (S/m)</b>	0.951454
<b>Power Variation (%)</b>	0.901472
<b>Ambient Temperature</b>	21.1
<b>Liquid Temperature</b>	21.3

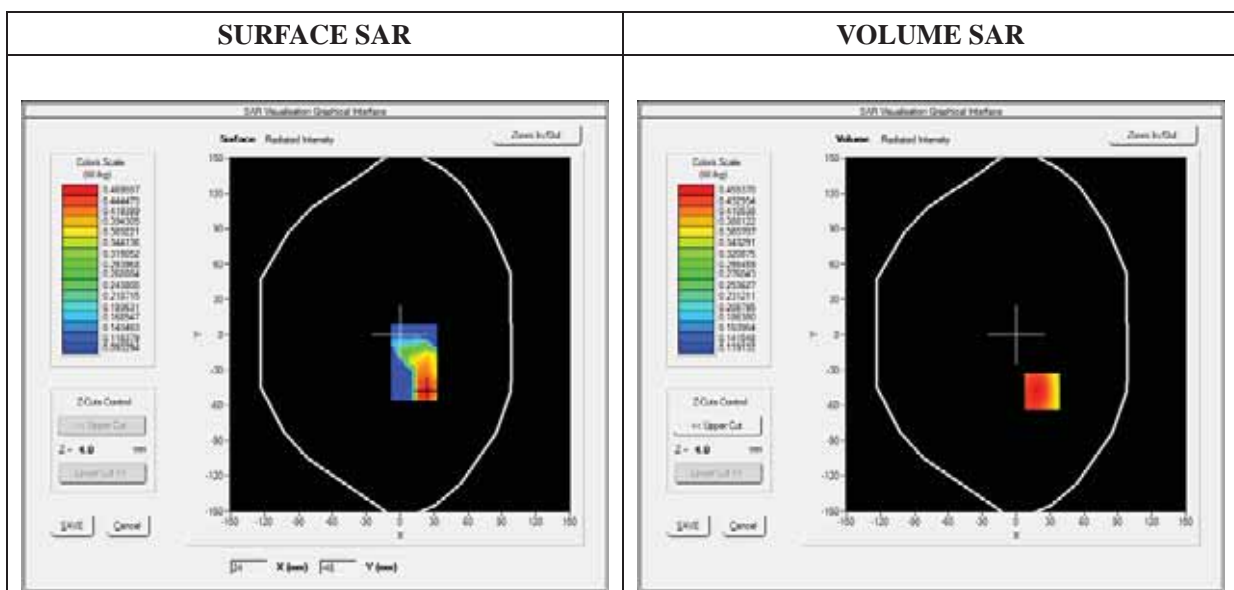

Maximum location: X=23.00, Y=-48.00

SAR 10g (W/Kg)	0.385466
SAR 1g (W/Kg)	0.513337

Z (mm)	0.00	4.00	9.00	14.00	19.00
SAR (W/Kg)	0.0000	0.4488	0.3576	0.2833	0.2226

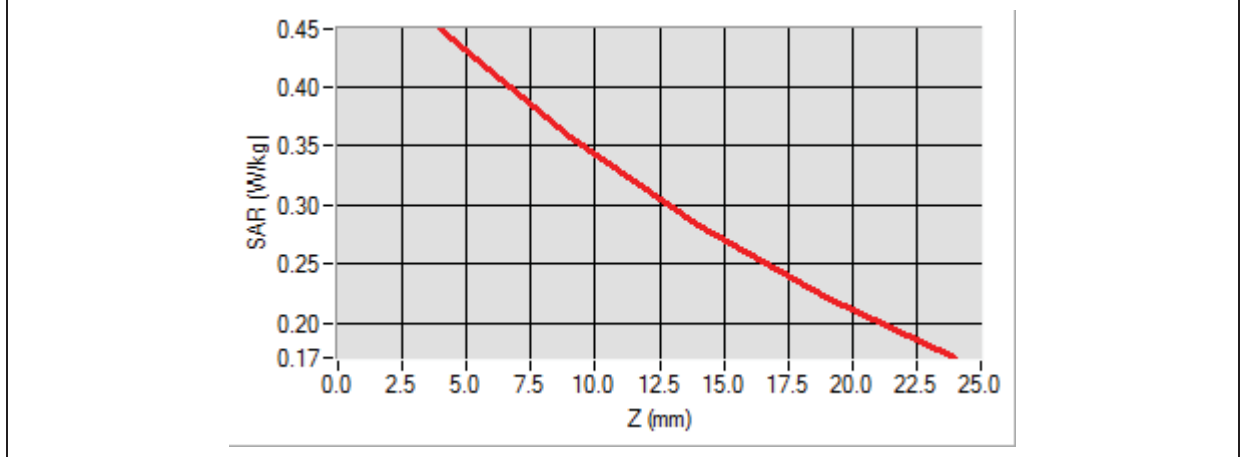

<b>3D screen shot</b>	<b>Hot spot position</b>



# MEASUREMENT 6

Type: Phone measurement (Complete)

Date of measurement: 02/02/2015

Measurement duration: 12 minutes 3 seconds

E-field Probe: SSE5 - SN 09/13 EP168; ConvF: 6.50; Calibrated: 03/21/2014

## A. Experimental conditions

Area Scan	sam_direct_droit2_surf8mm.txt
Phantom	Flat Plane
Device Position	Front(Body-worn)
Band	GSM850
Channels	High
Signal	Duty Cycle 1:8.3

## B. SAR Measurement Results

Frequency (MHz)	848.799988
Relative Permittivity (real part)	54.851214
Conductivity (S/m)	0.951454
Power Variation (%)	0.901472
Ambient Temperature	21.1
Liquid Temperature	21.3

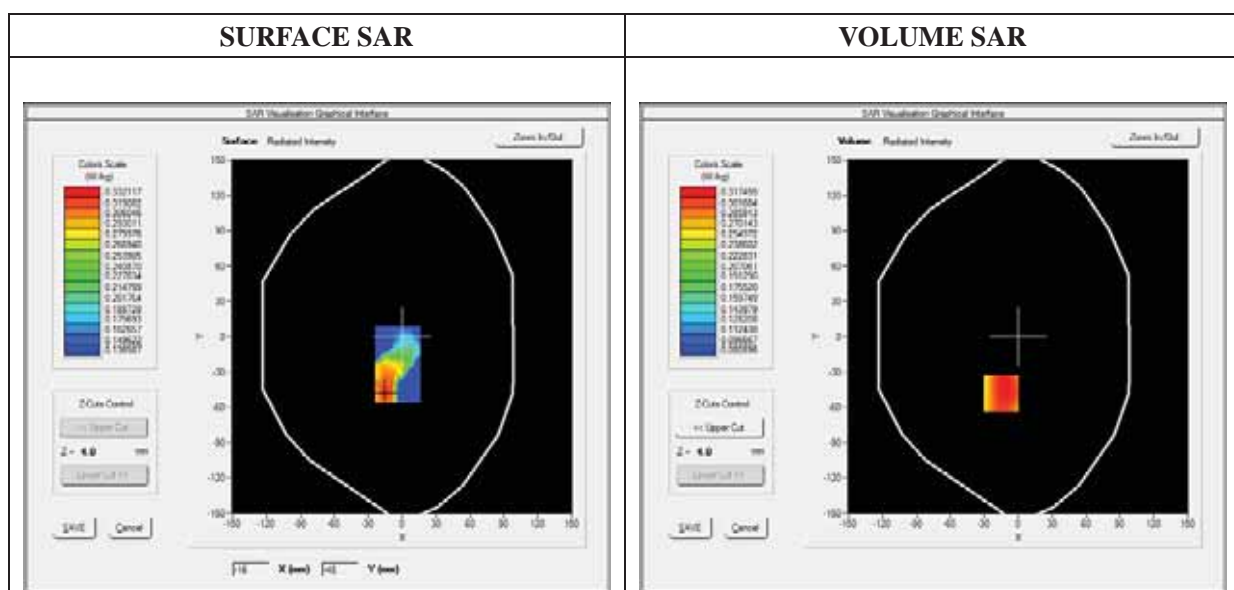

**Maximum location: X=-15.00, Y=-48.00**

<b>SAR 10g (W/Kg)</b>	<b>0.269772</b>
<b>SAR 1g (W/Kg)</b>	<b>0.362484</b>

<b>Z (mm)</b>	<b>0.00</b>	<b>4.00</b>	<b>9.00</b>	<b>14.00</b>	<b>19.00</b>
<b>SAR (W/Kg)</b>	<b>0.0000</b>	<b>0.3146</b>	<b>0.2449</b>	<b>0.1932</b>	<b>0.1549</b>

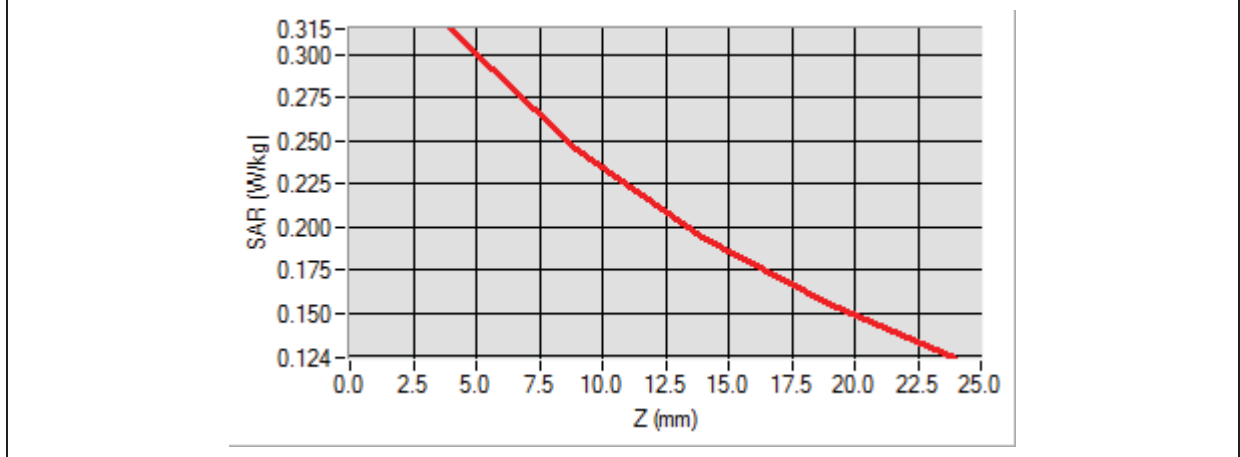

<b>3D screen shot</b>	<b>Hot spot position</b>

# MEASUREMENT 7

Type: Phone measurement (Complete)

Date of measurement: 02/02/2015

Measurement duration: 12 minutes 3 seconds

E-field Probe: SSE5 - SN 09/13 EP168; ConvF: 6.50; Calibrated: 03/21/2014

## A. Experimental conditions

Area Scan	sam_direct_droit2_surf8mm.txt
Phantom	Flat plane
Device Position	Back
Band	GPRS850_2TX
Channels	High
Signal	Duty Cycle 1:2

## B. SAR Measurement Results

Frequency (MHz)	848.799988
Relative Permittivity (real part)	54.851214
Conductivity (S/m)	0.951454
Power Variation (%)	0.901472
Ambient Temperature	21.1
Liquid Temperature	21.3

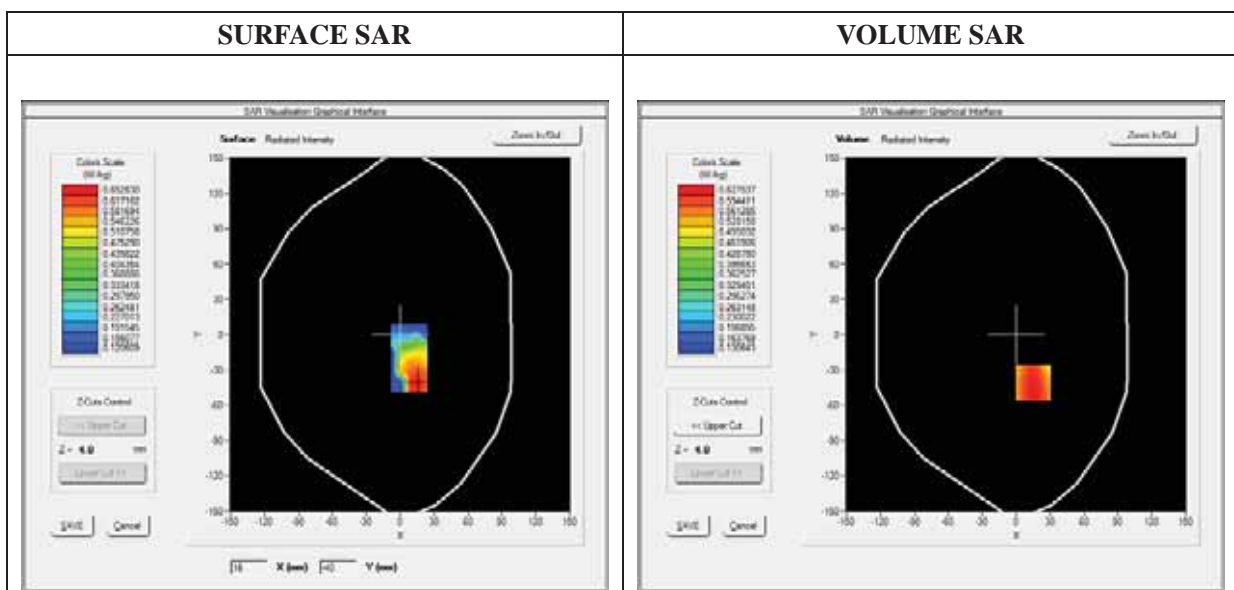

Maximum location: X=15.00, Y=-41.00

SAR 10g (W/Kg)	0.451730
SAR 1g (W/Kg)	0.785054

Z (mm)	0.00	4.00	9.00	14.00	19.00
SAR (W/Kg)	0.0000	0.6254	0.4923	0.3798	0.2853

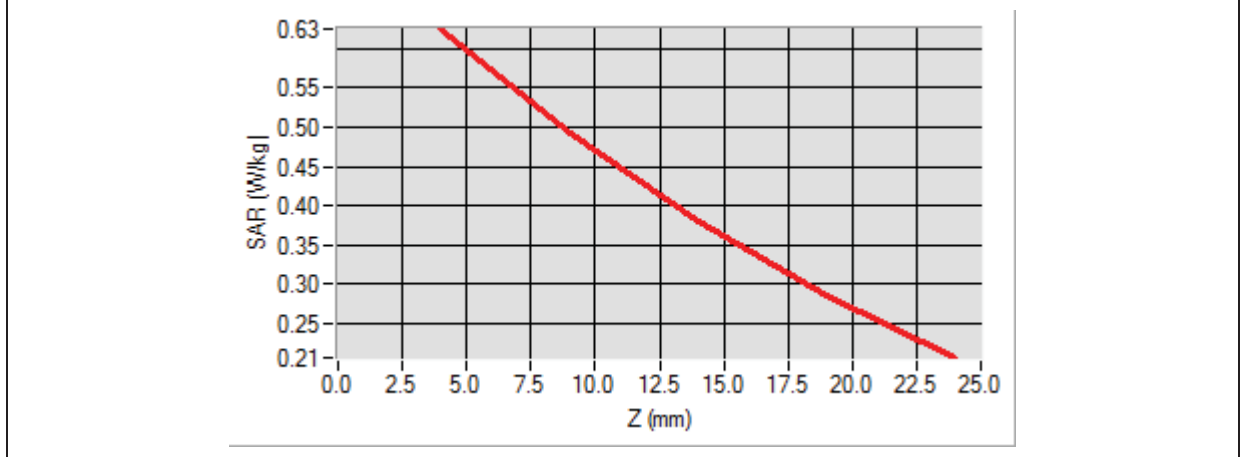

<p><b>3D screen shot</b></p>	<p><b>Hot spot position</b></p>
<p>A 3D perspective view of a grey, L-shaped device. A small, localized area on the flat surface of the device is highlighted with a color gradient from green to red, indicating the location of the maximum SAR exposure.</p>	<p>A close-up 3D visualization of the hot spot area. It shows a rectangular volume with a color gradient from green at the top to red at the bottom, representing the spatial distribution of the maximum SAR exposure.</p>

# MEASUREMENT 8

Type: Phone measurement (Complete)

Date of measurement: 02/02/2015

Measurement duration: 12 minutes 3 seconds

E-field Probe: SSE5 - SN 09/13 EP168; ConvF: 6.50; Calibrated: 03/21/2014

## A. Experimental conditions

Area Scan	sam_direct_droit2_surf8mm.txt
Phantom	Flat plane
Device Position	Front
Band	GPRS850_2TX
Channels	High
Signal	Duty Cycle 1:2

## B. SAR Measurement Results

Frequency (MHz)	848.799988
Relative Permittivity (real part)	54.851214
Conductivity (S/m)	0.951454
Power Variation (%)	0.901472
Ambient Temperature	21.1
Liquid Temperature	21.3

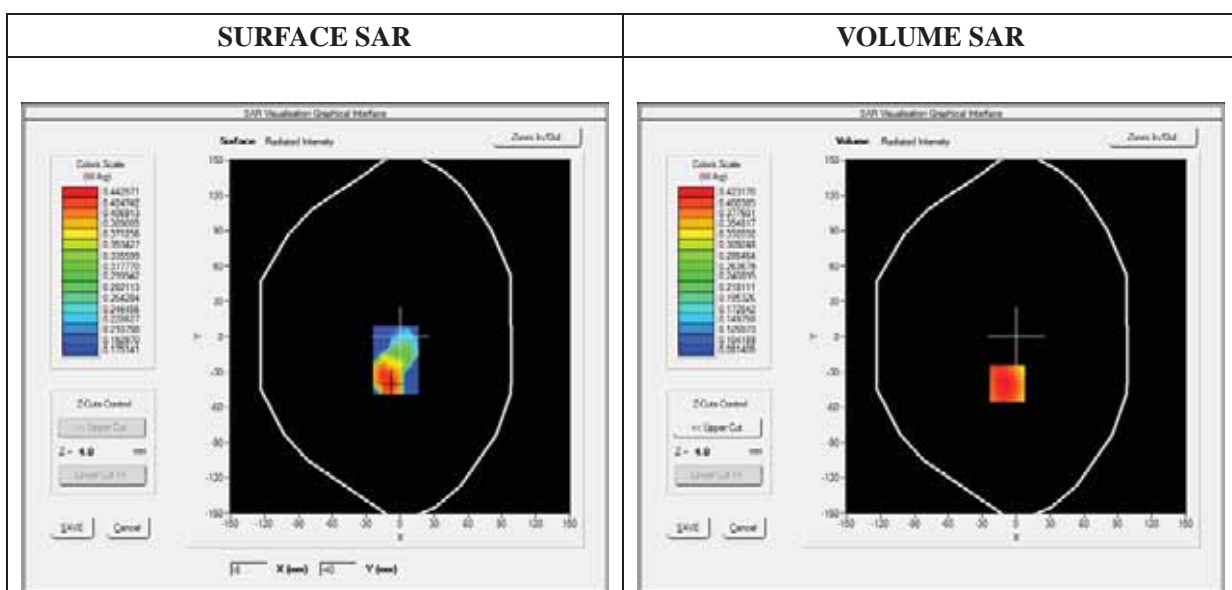

Maximum location: X=-8.00, Y=-40.00

SAR 10g (W/Kg)	0.306473
SAR 1g (W/Kg)	0.408335

Z (mm)	0.00	4.00	9.00	14.00	19.00
SAR (W/Kg)	0.0000	0.4232	0.3269	0.2521	0.1937

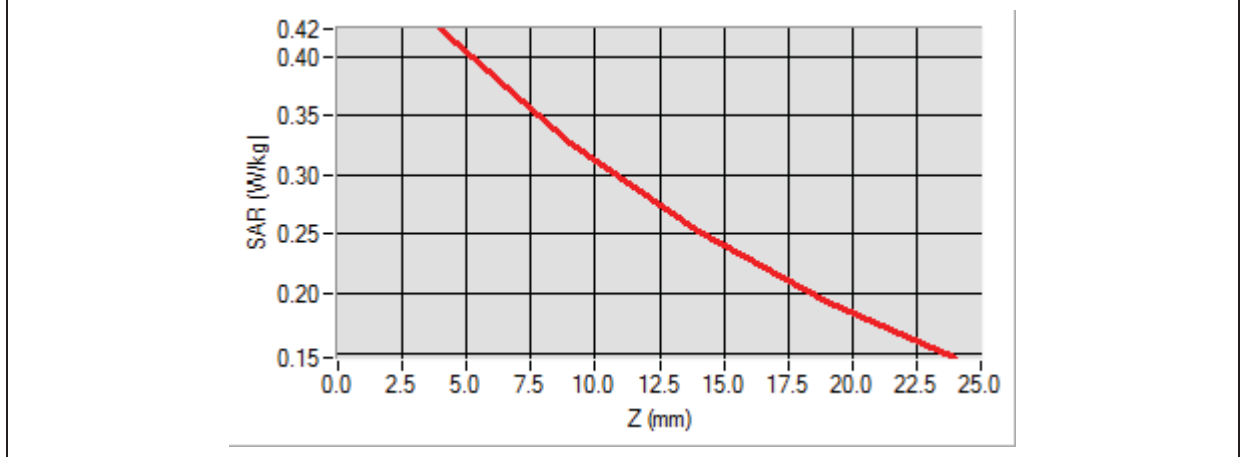

<b>3D screen shot</b>	<b>Hot spot position</b>

# MEASUREMENT 9

Type: Phone measurement (Complete)

Date of measurement: 02/02/2015

Measurement duration: 12 minutes 3 seconds

E-field Probe: SSE5 - SN 09/13 EP168; ConvF: 6.50; Calibrated: 03/21/2014

## A. Experimental conditions

Area Scan	sam_direct_droit2_surf8mm.txt
Phantom	Flat plane
Device Position	Bottom
Band	GPRS850_2TX
Channels	High
Signal	Duty Cycle 1:2

## B. SAR Measurement Results

Frequency (MHz)	848.799988
Relative Permittivity (real part)	54.851214
Conductivity (S/m)	0.951454
Power Variation (%)	0.901472
Ambient Temperature	21.1
Liquid Temperature	21.3

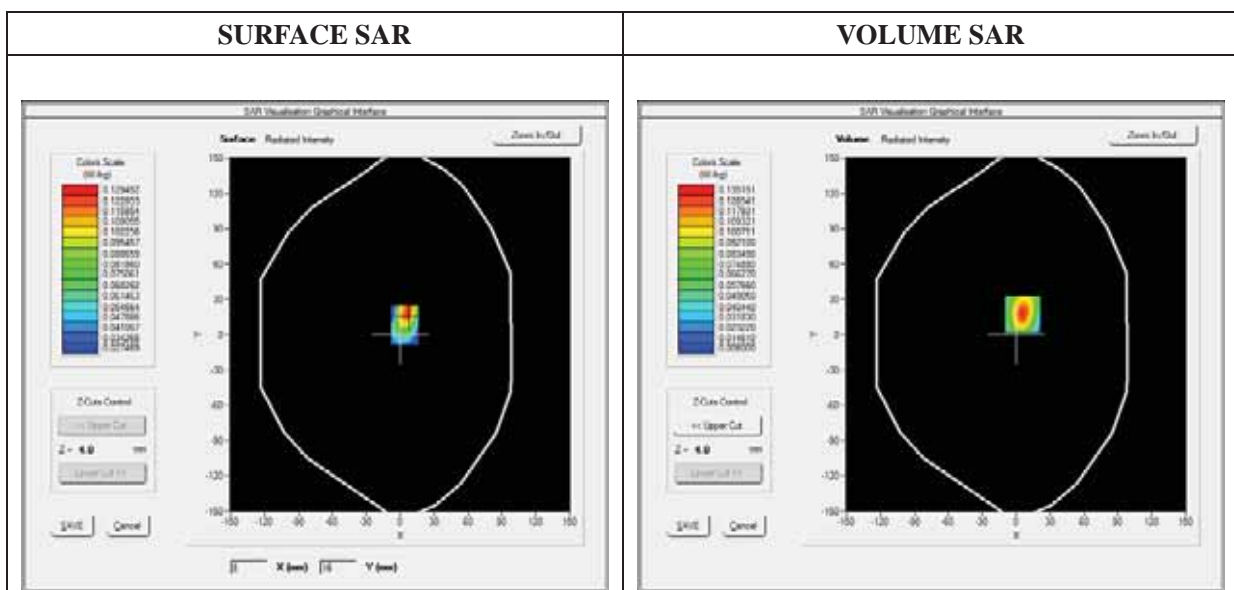

**Maximum location: X=6.00, Y=17.00**

<b>SAR 10g (W/Kg)</b>	<b>0.065116</b>
<b>SAR 1g (W/Kg)</b>	<b>0.122850</b>

<b>Z (mm)</b>	<b>0.00</b>	<b>4.00</b>	<b>9.00</b>	<b>14.00</b>	<b>19.00</b>
<b>SAR (W/Kg)</b>	<b>0.0000</b>	<b>0.1352</b>	<b>0.0727</b>	<b>0.0411</b>	<b>0.0264</b>

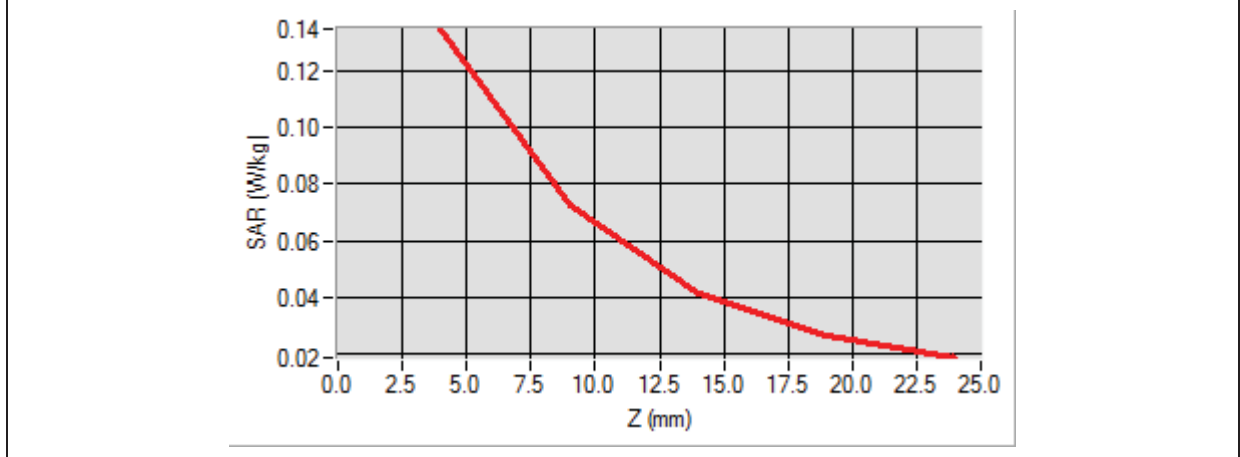

<b>3D screen shot</b>	<b>Hot spot position</b>



# MEASUREMENT 10

Type: Phone measurement (Complete)

Date of measurement: 02/02/2015

Measurement duration: 12 minutes 3 seconds

E-field Probe: SSE5 - SN 09/13 EP168; ConvF: 6.50; Calibrated: 03/21/2014

## A. Experimental conditions

<b>Area Scan</b>	sam_direct_droit2_surf8mm.txt
<b>Phantom</b>	Flat plane
<b>Device Position</b>	Right side
<b>Band</b>	GPRS850_2TX
<b>Channels</b>	High
<b>Signal</b>	Duty Cycle 1:2

## B. SAR Measurement Results

<b>Frequency (MHz)</b>	848.799988
<b>Relative Permittivity (real part)</b>	54.851214
<b>Conductivity (S/m)</b>	0.951454
<b>Power Variation (%)</b>	0.901472
<b>Ambient Temperature</b>	21.1
<b>Liquid Temperature</b>	21.3

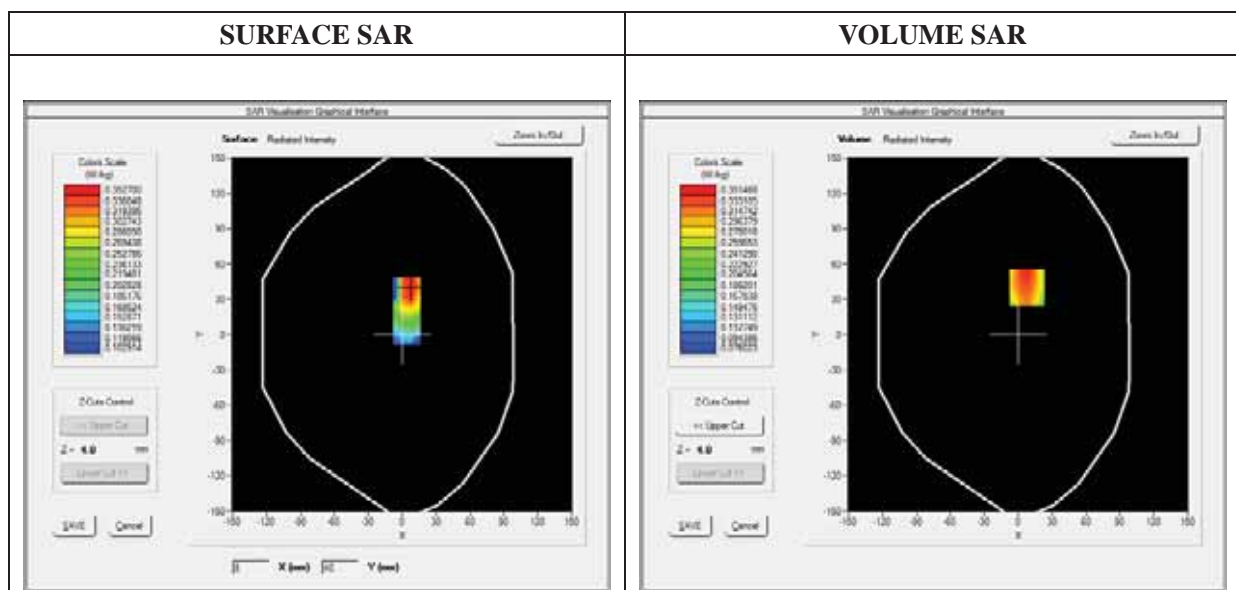

**Maximum location: X=8.00, Y=40.00**

<b>SAR 10g (W/Kg)</b>	<b>0.233515</b>
<b>SAR 1g (W/Kg)</b>	<b>0.332334</b>

<b>Z (mm)</b>	<b>0.00</b>	<b>4.00</b>	<b>9.00</b>	<b>14.00</b>	<b>19.00</b>
<b>SAR (W/Kg)</b>	<b>0.0000</b>	<b>0.3290</b>	<b>0.2606</b>	<b>0.1985</b>	<b>0.1438</b>

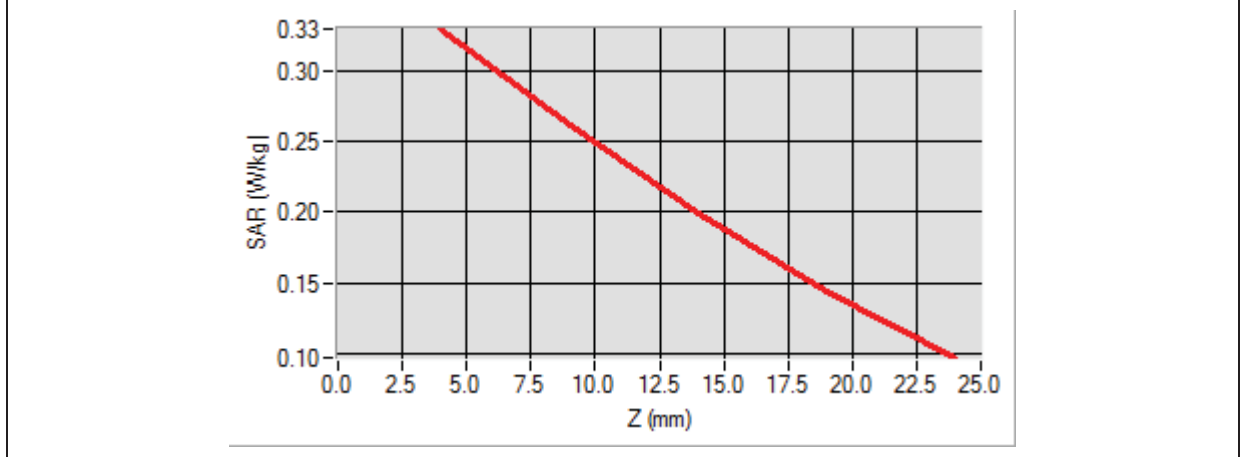

<b>3D screen shot</b>	<b>Hot spot position</b>

# MEASUREMENT 11

Type: Phone measurement (Complete)

Date of measurement: 02/02/2015

Measurement duration: 12 minutes 3 seconds

E-field Probe: SSE5 - SN 09/13 EP168; ConvF: 6.50; Calibrated: 03/21/2014

## A. Experimental conditions

<b>Area Scan</b>	sam_direct_droit2_surf8mm.txt
<b>Phantom</b>	Flat plane
<b>Device Position</b>	Left side
<b>Band</b>	GPRS850_2TX
<b>Channels</b>	High
<b>Signal</b>	Duty Cycle 1:2

## B. SAR Measurement Results

<b>Frequency (MHz)</b>	848.799988
<b>Relative Permittivity (real part)</b>	54.851214
<b>Conductivity (S/m)</b>	0.951454
<b>Power Variation (%)</b>	0.901472
<b>Ambient Temperature</b>	21.1
<b>Liquid Temperature</b>	21.3

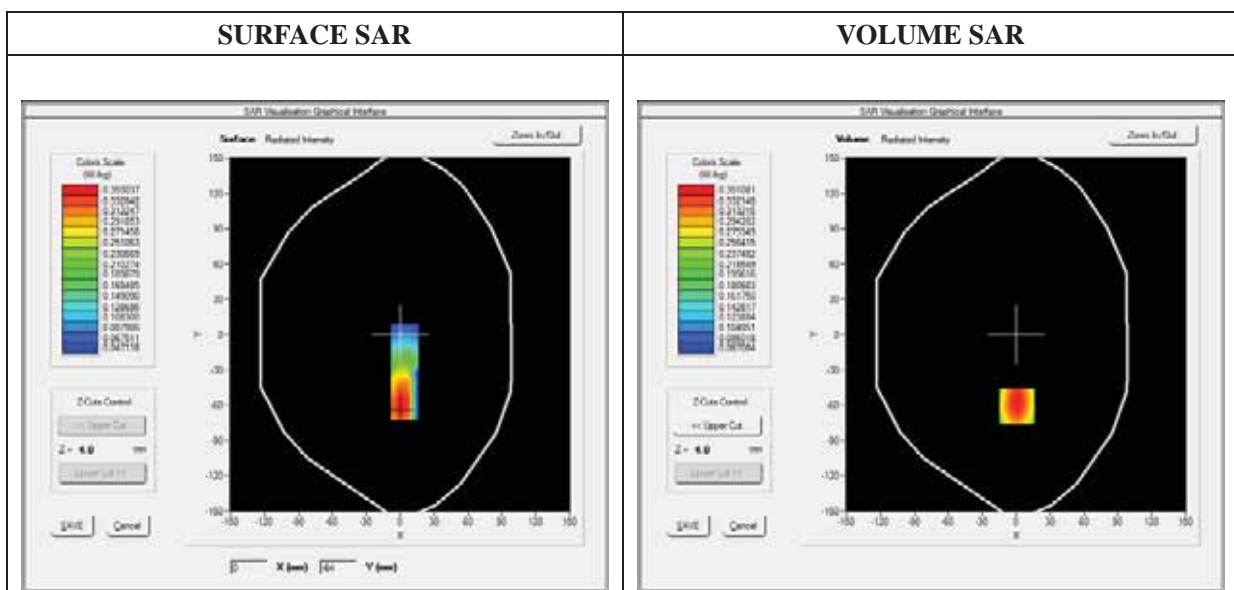

Maximum location: X=1.00, Y=-61.00

SAR 10g (W/Kg)	0.230586
SAR 1g (W/Kg)	0.334099

Z (mm)	0.00	4.00	9.00	14.00	19.00
SAR (W/Kg)	0.0000	0.3492	0.2519	0.1824	0.1329

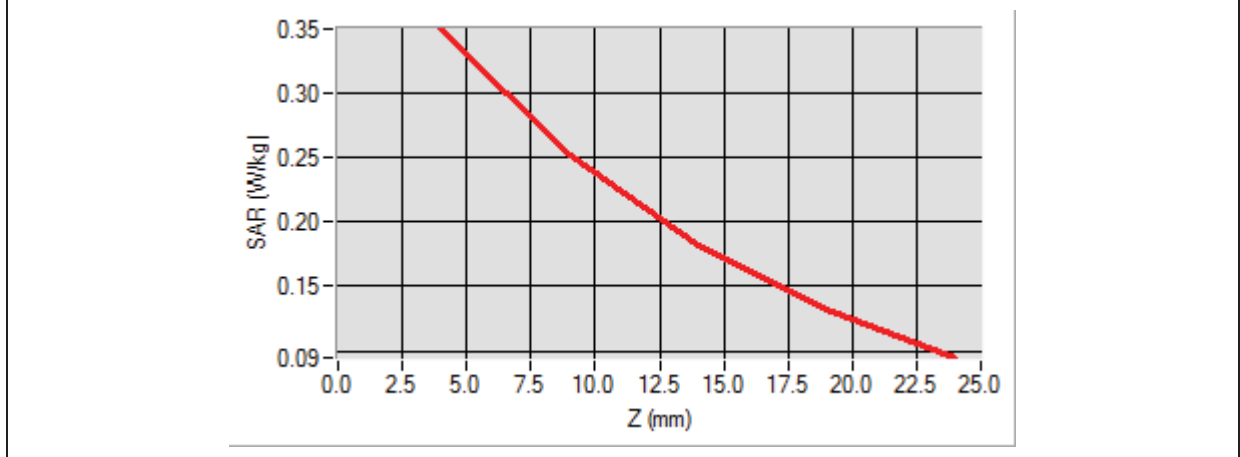

<p><b>3D screen shot</b></p>	<p><b>Hot spot position</b></p>

## MEASUREMENT 12

Type: Phone measurement (Complete)

Date of measurement: 02/02/2015

Measurement duration: 12 minutes 3 seconds

E-field Probe: SSE5 - SN 09/13 EP168; ConvF: 6.16; Calibrated: 03/21/2014

### A. Experimental conditions

<b>Area Scan</b>	sam_direct_droit2_surf8mm.txt
<b>Phantom</b>	Right head
<b>Device Position</b>	Cheek
<b>Band</b>	GSM1900
<b>Channels</b>	High
<b>Signal</b>	Duty Cycle 1:8.3

### B. SAR Measurement Results

<b>Frequency (MHz)</b>	1909.800049
<b>Relative Permittivity (real part)</b>	38.560124
<b>Conductivity (S/m)</b>	1.380369
<b>Power Variation (%)</b>	1.022540
<b>Ambient Temperature</b>	21.1
<b>Liquid Temperature</b>	21.3

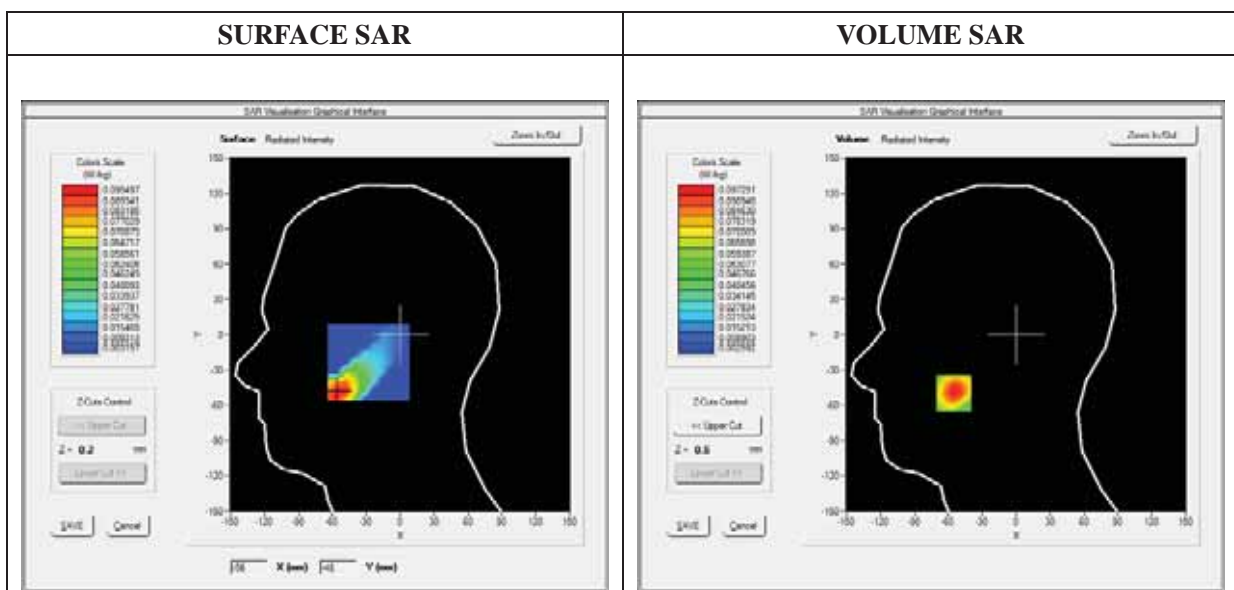

Maximum location: X=-55.00, Y=-50.00

SAR 10g (W/Kg)	0.048056
SAR 1g (W/Kg)	0.091322

Z (mm)	0.00	4.00	9.00	14.00	19.00
SAR (W/Kg)	0.0000	0.0973	0.0499	0.0251	0.0130

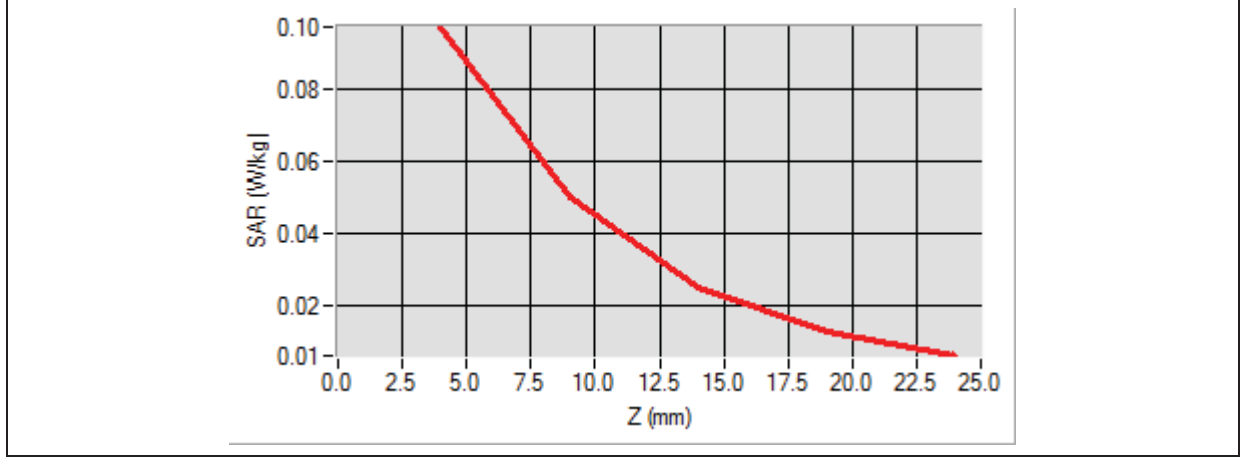

<p><b>3D screen shot</b></p>	<p><b>Hot spot position</b></p>

## MEASUREMENT 13

Type: Phone measurement (Complete)

Date of measurement: 02/02/2015

Measurement duration: 12 minutes 3 seconds

E-field Probe: SSE5 - SN 09/13 EP168; ConvF: 6.16; Calibrated: 03/21/2014

### A. Experimental conditions

<b>Area Scan</b>	sam_direct_droit2_surf8mm.txt
<b>Phantom</b>	Right head
<b>Device Position</b>	Tilt
<b>Band</b>	GSM1900
<b>Channels</b>	High
<b>Signal</b>	Duty Cycle 1:8.3

### B. SAR Measurement Results

<b>Frequency (MHz)</b>	1909.800049
<b>Relative Permittivity (real part)</b>	38.560124
<b>Conductivity (S/m)</b>	1.380369
<b>Power Variation (%)</b>	1.022540
<b>Ambient Temperature</b>	21.1
<b>Liquid Temperature</b>	21.3

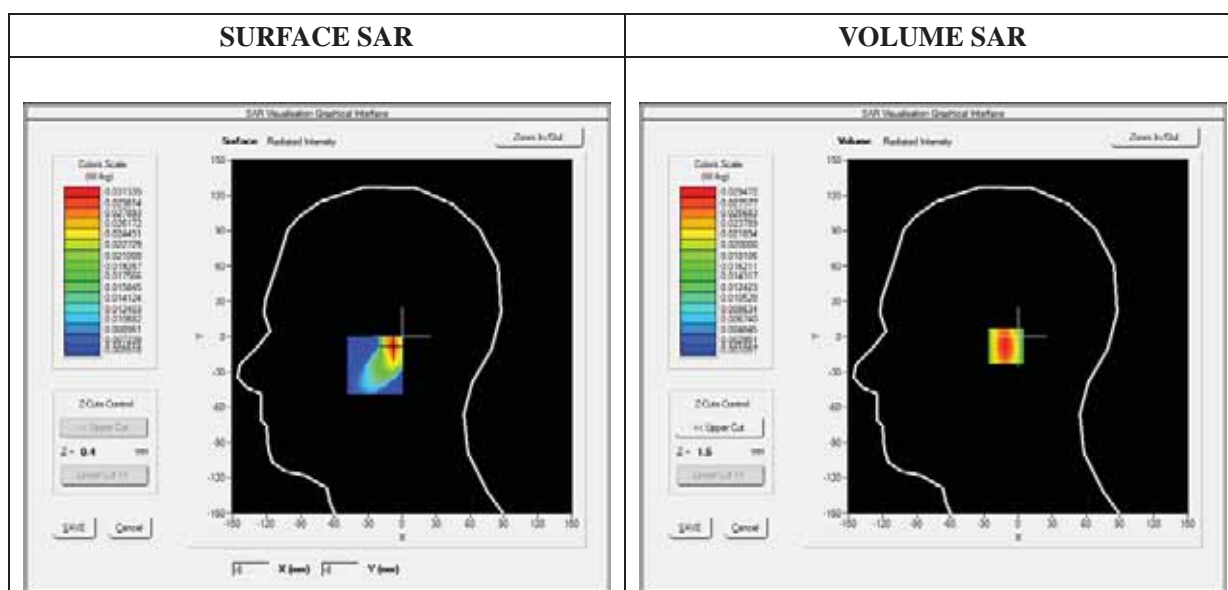

**Maximum location: X=-8.00, Y=-8.00**

<b>SAR 10g (W/Kg)</b>	<b>0.014419</b>
<b>SAR 1g (W/Kg)</b>	<b>0.027563</b>

<b>Z (mm)</b>	<b>0.00</b>	<b>4.00</b>	<b>9.00</b>	<b>14.00</b>	<b>19.00</b>
<b>SAR (W/Kg)</b>	<b>0.0000</b>	<b>0.0295</b>	<b>0.0140</b>	<b>0.0067</b>	<b>0.0036</b>

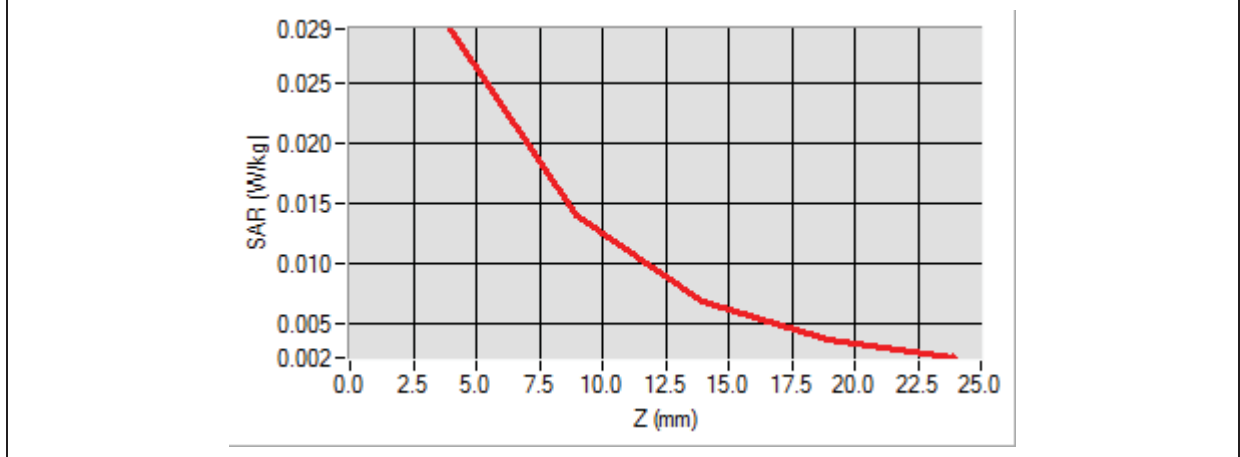

<b>3D screen shot</b>	<b>Hot spot position</b>



# MEASUREMENT 14

Type: Phone measurement (Complete)

Date of measurement: 02/02/2015

Measurement duration: 11 minutes 48 seconds

E-field Probe: SSE5 - SN 09/13 EP168; ConvF: 6.16; Calibrated: 03/21/2014

### A. Experimental conditions

<b>Area Scan</b>	sam_direct_droit2_surf8mm.txt
<b>Phantom</b>	Left head
<b>Device Position</b>	Cheek
<b>Band</b>	GSM1900
<b>Channels</b>	High
<b>Signal</b>	Duty Cycle 1:8.3

### B. SAR Measurement Results

<b>Frequency (MHz)</b>	1909.800049
<b>Relative Permittivity (real part)</b>	38.560124
<b>Conductivity (S/m)</b>	1.380369
<b>Power Variation (%)</b>	1.022540
<b>Ambient Temperature</b>	21.1
<b>Liquid Temperature</b>	21.3

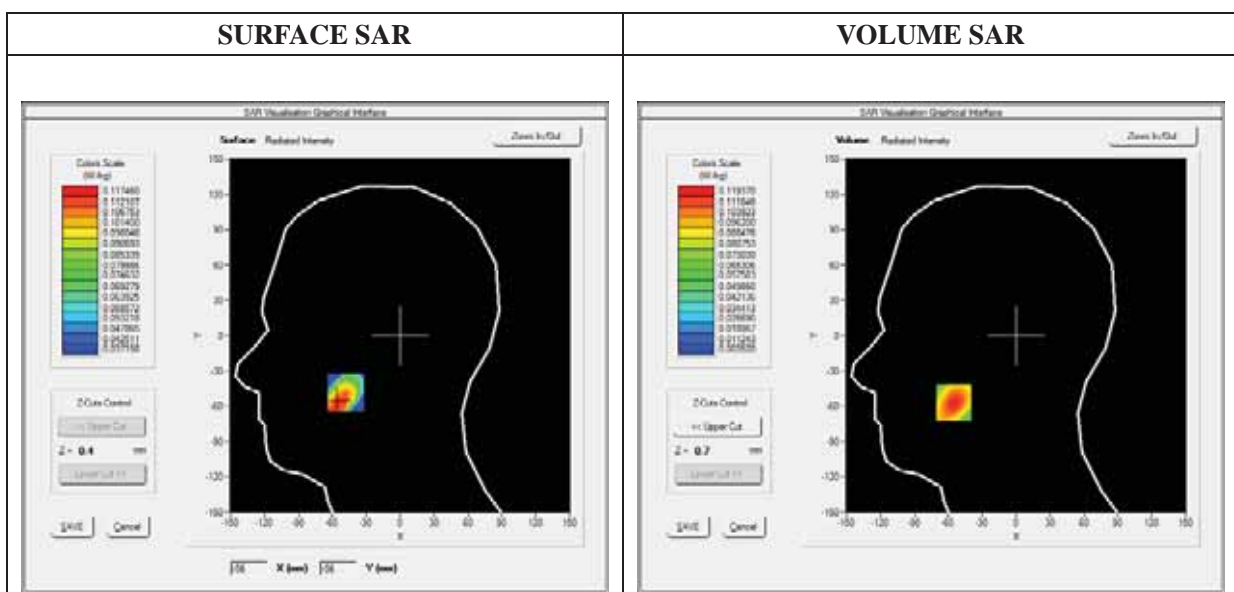

**Maximum location: X=-55.00, Y=-57.00**

<b>SAR 10g (W/Kg)</b>	<b>0.059436</b>
<b>SAR 1g (W/Kg)</b>	<b>0.112219</b>

<b>Z (mm)</b>	<b>0.00</b>	<b>4.00</b>	<b>9.00</b>	<b>14.00</b>	<b>19.00</b>
<b>SAR (W/Kg)</b>	<b>0.0000</b>	<b>0.1194</b>	<b>0.0589</b>	<b>0.0289</b>	<b>0.0152</b>

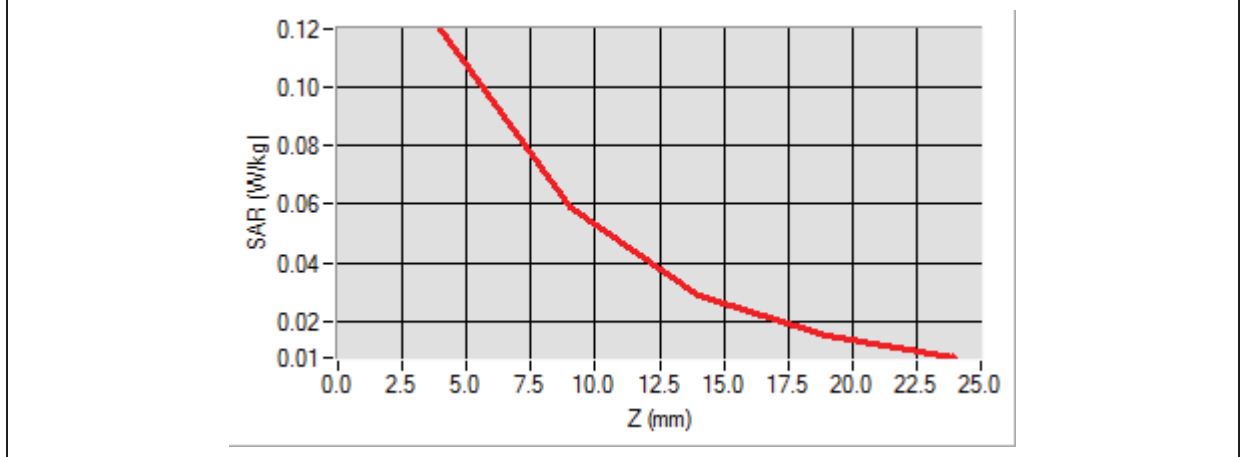

<b>3D screen shot</b>	<b>Hot spot position</b>

# MEASUREMENT 15

Type: Phone measurement (Complete)

Date of measurement: 02/02/2015

Measurement duration: 12 minutes 3 seconds

E-field Probe: SSE5 - SN 09/13 EP168; ConvF: 6.16; Calibrated: 03/21/2014

## A. Experimental conditions

Area Scan	sam_direct_droit2_surf8mm.txt
Phantom	Left head
Device Position	Tilt
Band	GSM1900
Channels	High
Signal	Duty Cycle 1:8.3

## B. SAR Measurement Results

Frequency (MHz)	1909.800049
Relative Permittivity (real part)	38.560124
Conductivity (S/m)	1.380369
Power Variation (%)	1.022540
Ambient Temperature	21.1
Liquid Temperature	21.3

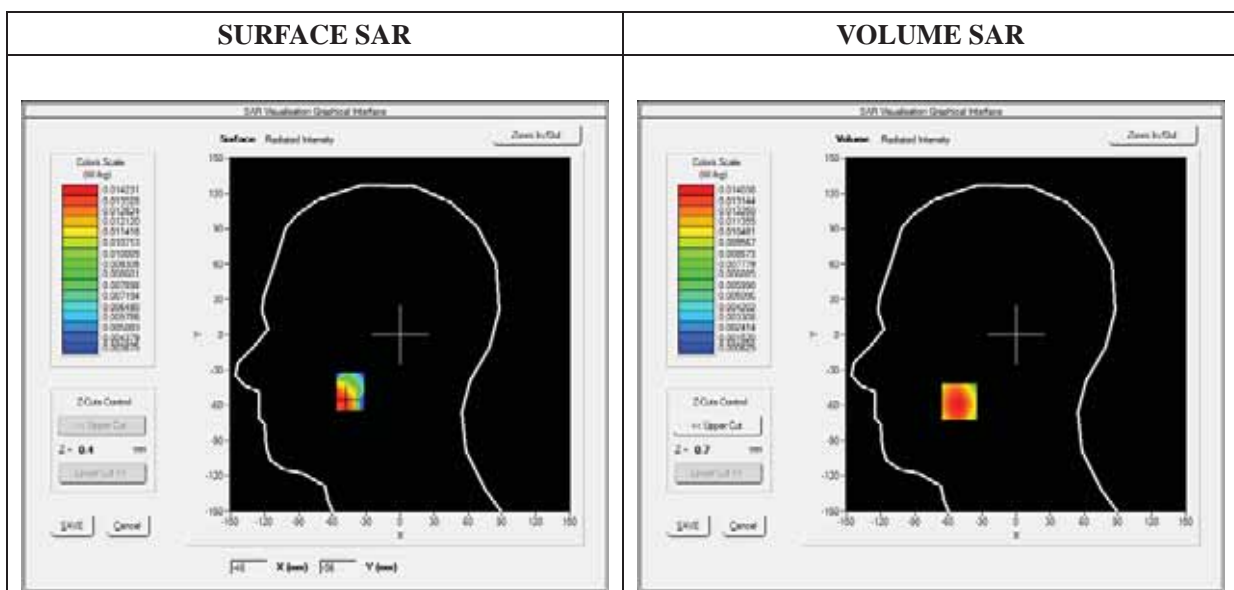

**Maximum location: X=-50.00, Y=-57.00**

<b>SAR 10g (W/Kg)</b>	<b>0.007677</b>
<b>SAR 1g (W/Kg)</b>	<b>0.013567</b>

<b>Z (mm)</b>	<b>0.00</b>	<b>4.00</b>	<b>9.00</b>	<b>14.00</b>	<b>19.00</b>
<b>SAR (W/Kg)</b>	<b>0.0000</b>	<b>0.0140</b>	<b>0.0071</b>	<b>0.0037</b>	<b>0.0022</b>

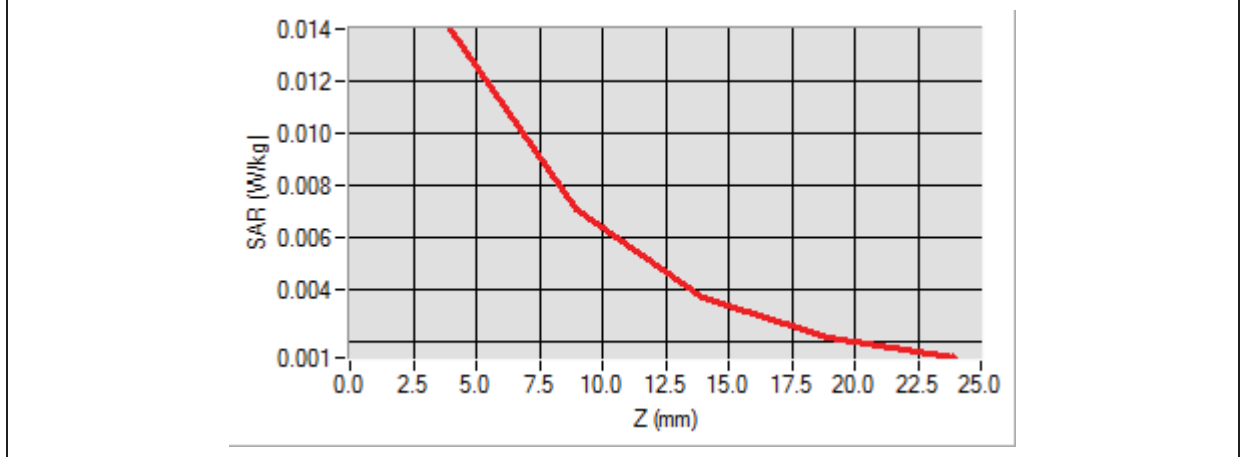

<b>3D screen shot</b>	<b>Hot spot position</b>

# MEASUREMENT 16

Type: Phone measurement (Complete)

Date of measurement: 02/02/2015

Measurement duration: 12 minutes 3 seconds

E-field Probe: SSE5 - SN 09/13 EP168; ConvF: 6.30; Calibrated: 03/21/2014

## A. Experimental conditions

<b>Area Scan</b>	sam_direct_droit2_surf8mm.txt
<b>Phantom</b>	Flat Plane
<b>Device Position</b>	Back(Body-worn)
<b>Band</b>	GSM1900
<b>Channels</b>	High
<b>Signal</b>	Duty Cycle 1:8.3

## B. SAR Measurement Results

<b>Frequency (MHz)</b>	1909.800049
<b>Relative Permittivity (real part)</b>	52.420415
<b>Conductivity (S/m)</b>	1.501966
<b>Power Variation (%)</b>	0.541872
<b>Ambient Temperature</b>	21.1
<b>Liquid Temperature</b>	21.3

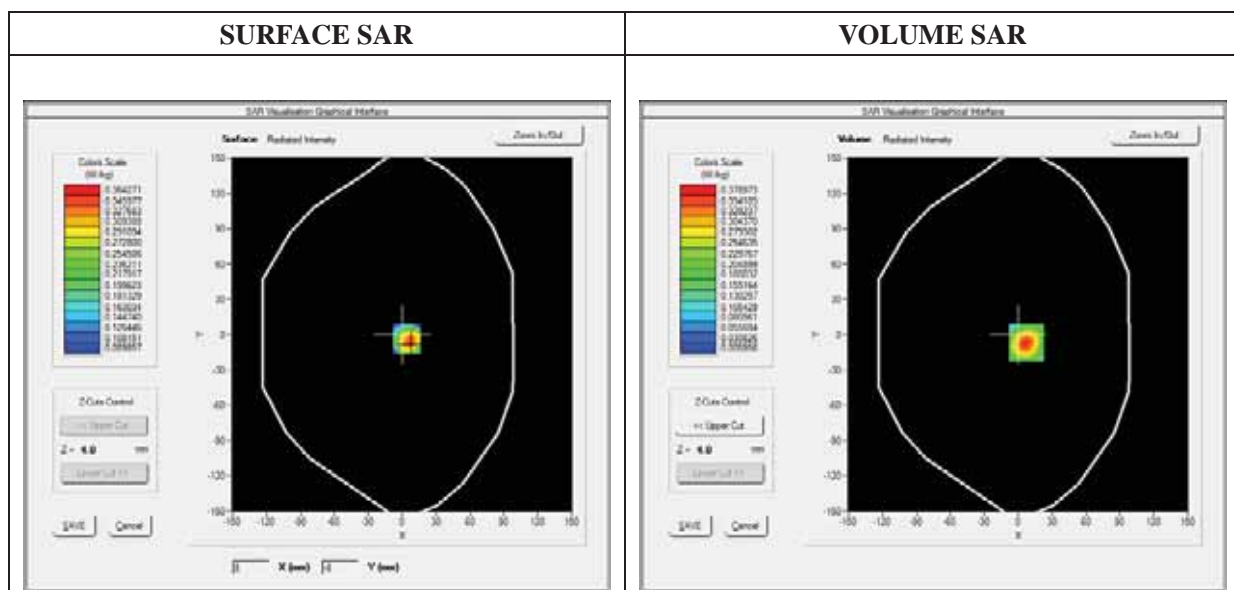

**Maximum location: X=7.00, Y=-7.00**

<b>SAR 10g (W/Kg)</b>	<b>0.192740</b>
<b>SAR 1g (W/Kg)</b>	<b>0.415565</b>

<b>Z (mm)</b>	<b>0.00</b>	<b>4.00</b>	<b>9.00</b>	<b>14.00</b>	<b>19.00</b>
<b>SAR (W/Kg)</b>	<b>0.0000</b>	<b>0.3790</b>	<b>0.1593</b>	<b>0.0644</b>	<b>0.0288</b>

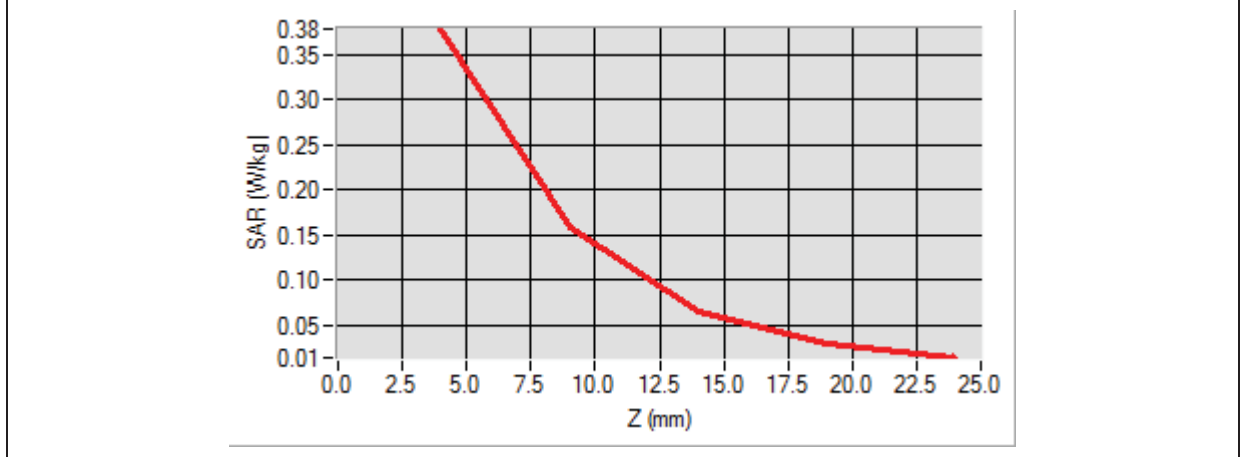

<b>3D screen shot</b>	<b>Hot spot position</b>

# MEASUREMENT 17

Type: Phone measurement (Complete)

Date of measurement: 02/02/2015

Measurement duration: 12 minutes 3 seconds

E-field Probe: SSE5 - SN 09/13 EP168; ConvF: 6.30; Calibrated: 03/21/2014

## A. Experimental conditions

<b>Area Scan</b>	sam_direct_droit2_surf8mm.txt
<b>Phantom</b>	Flat Plane
<b>Device Position</b>	Front(Body-worn)
<b>Band</b>	GSM1900
<b>Channels</b>	High
<b>Signal</b>	Duty Cycle 1:8.3

## B. SAR Measurement Results

<b>Frequency (MHz)</b>	1909.800049
<b>Relative Permittivity (real part)</b>	52.420415
<b>Conductivity (S/m)</b>	1.501966
<b>Power Variation (%)</b>	0.541872
<b>Ambient Temperature</b>	21.1
<b>Liquid Temperature</b>	21.3

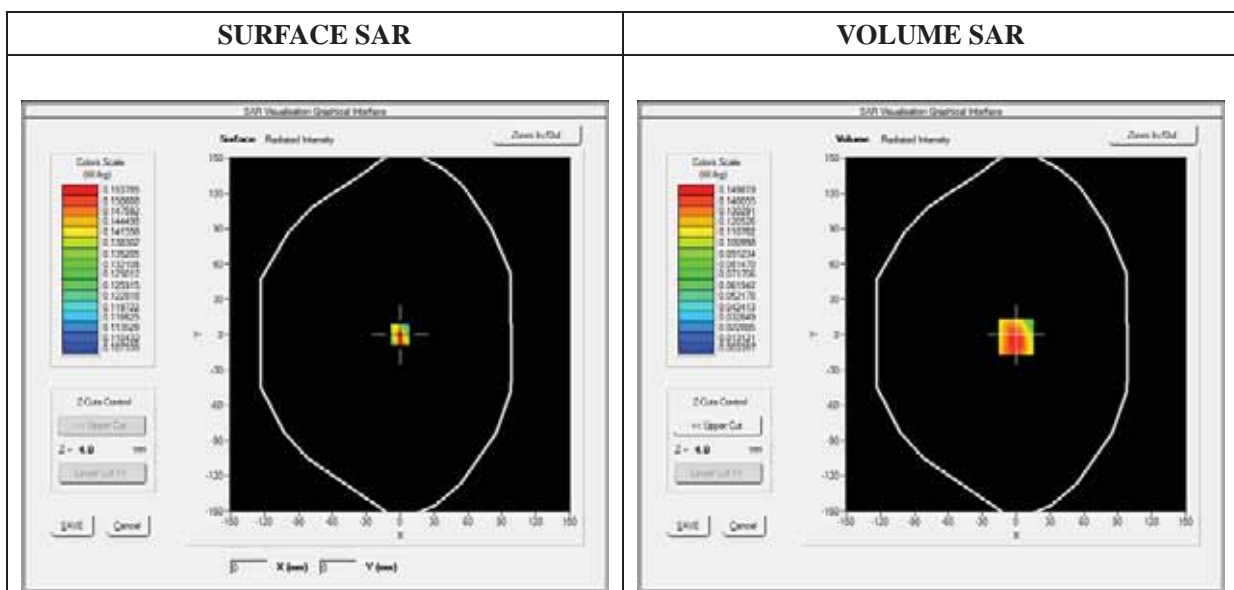

**Maximum location: X=0.00, Y=-2.00**

<b>SAR 10g (W/Kg)</b>	<b>0.089930</b>
<b>SAR 1g (W/Kg)</b>	<b>0.170839</b>

<b>Z (mm)</b>	<b>0.00</b>	<b>4.00</b>	<b>9.00</b>	<b>14.00</b>	<b>19.00</b>
<b>SAR (W/Kg)</b>	<b>0.0000</b>	<b>0.1485</b>	<b>0.0696</b>	<b>0.0317</b>	<b>0.0151</b>

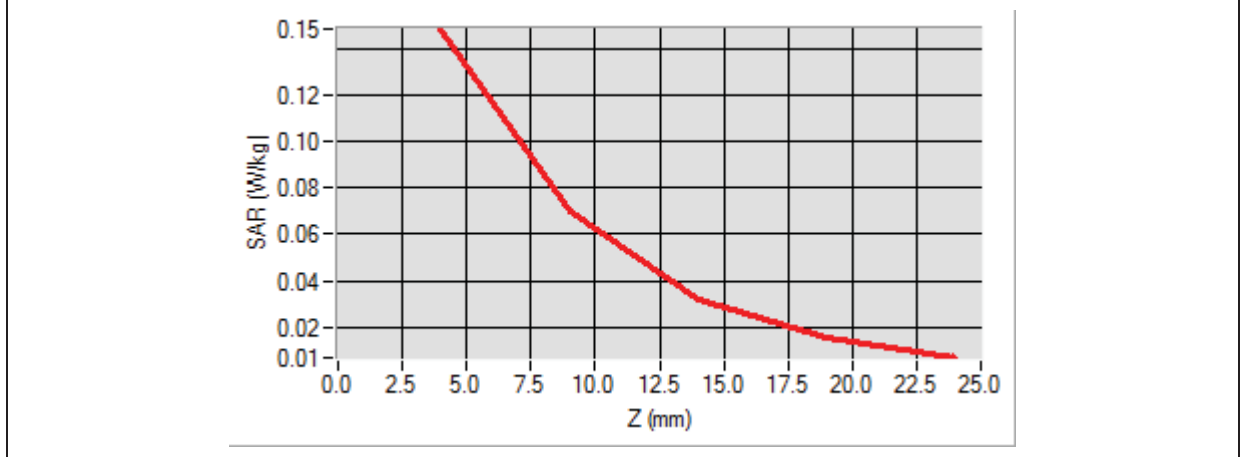

<b>3D screen shot</b>	<b>Hot spot position</b>



# MEASUREMENT 18

Type: Phone measurement (Complete)

Date of measurement: 02/02/2015

Measurement duration: 12 minutes 3 seconds

E-field Probe: SSE5 - SN 09/13 EP168; ConvF: 6.30; Calibrated: 03/21/2014

## A. Experimental conditions

<b>Area Scan</b>	sam_direct_droit2_surf8mm.txt
<b>Phantom</b>	Flat plane
<b>Device Position</b>	Back
<b>Band</b>	GPRS1900_4TX
<b>Channels</b>	High
<b>Signal</b>	Duty Cycle 1:2

## B. SAR Measurement Results

<b>Frequency (MHz)</b>	1909.800049
<b>Relative Permittivity (real part)</b>	52.420415
<b>Conductivity (S/m)</b>	1.501966
<b>Power Variation (%)</b>	0.541872
<b>Ambient Temperature</b>	21.1
<b>Liquid Temperature</b>	21.3

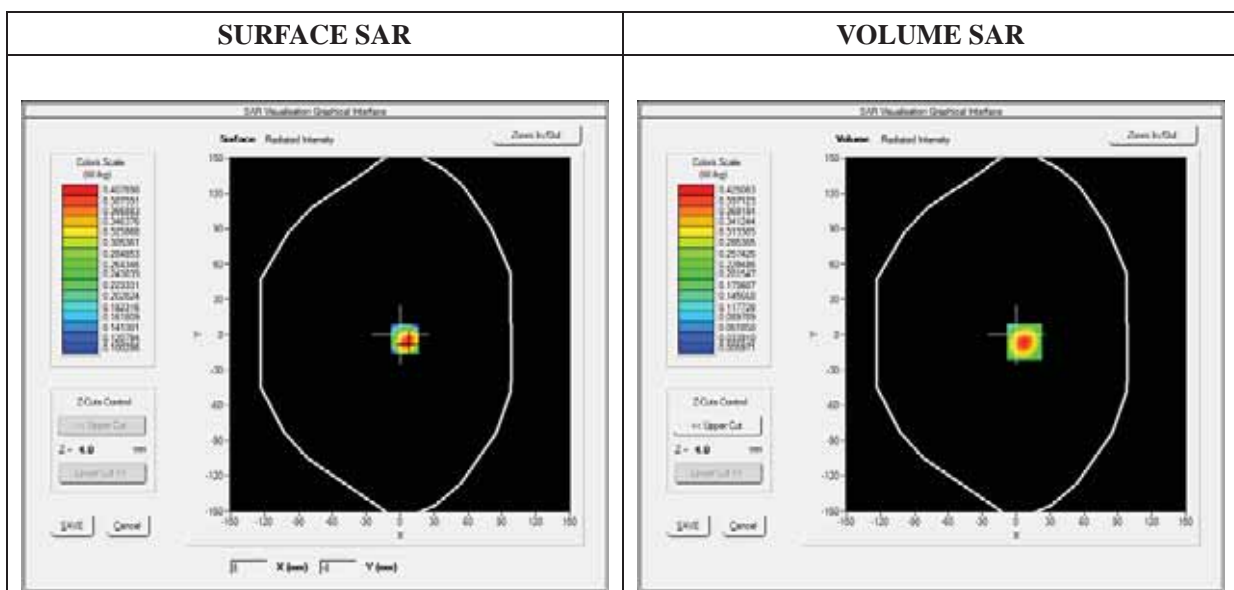

**Maximum location: X=7.00, Y=-6.00**

<b>SAR 10g (W/Kg)</b>	<b>0.183475</b>
<b>SAR 1g (W/Kg)</b>	<b>0.389784</b>

<b>Z (mm)</b>	<b>0.00</b>	<b>4.00</b>	<b>9.00</b>	<b>14.00</b>	<b>19.00</b>
<b>SAR (W/Kg)</b>	<b>0.0000</b>	<b>0.4251</b>	<b>0.1873</b>	<b>0.0791</b>	<b>0.0352</b>

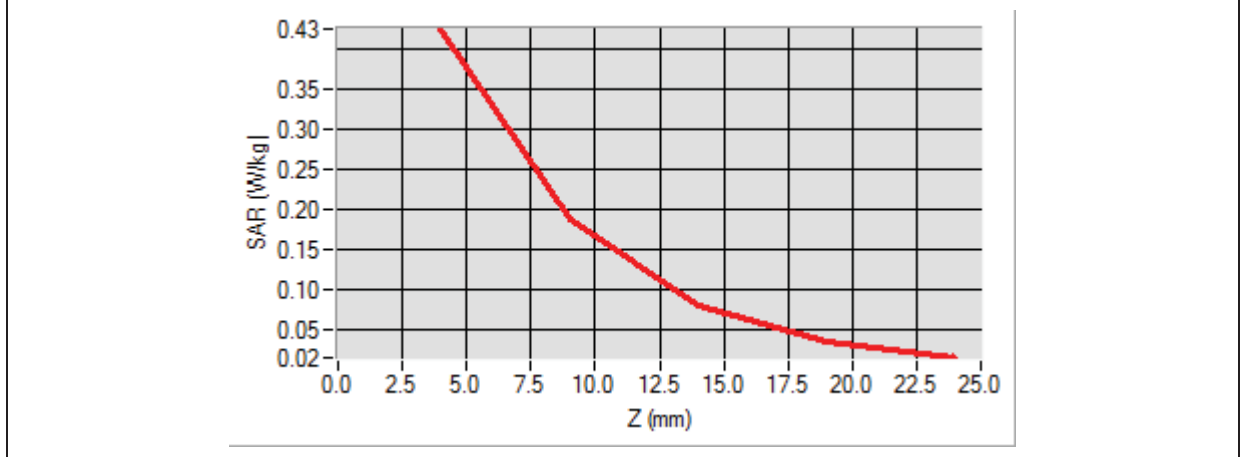

<b>3D screen shot</b>	<b>Hot spot position</b>

# MEASUREMENT 19

Type: Phone measurement (Complete)

Date of measurement: 02/02/2015

Measurement duration: 12 minutes 3 seconds

E-field Probe: SSE5 - SN 09/13 EP168; ConvF: 6.30; Calibrated: 03/21/2014

## A. Experimental conditions

Area Scan	sam_direct_droit2_surf8mm.txt
Phantom	Flat plane
Device Position	Front
Band	GPRS1900_4TX
Channels	High
Signal	Duty Cycle 1:2

## B. SAR Measurement Results

Frequency (MHz)	1909.800049
Relative Permittivity (real part)	52.420415
Conductivity (S/m)	1.501966
Power Variation (%)	0.541872
Ambient Temperature	21.1
Liquid Temperature	21.3

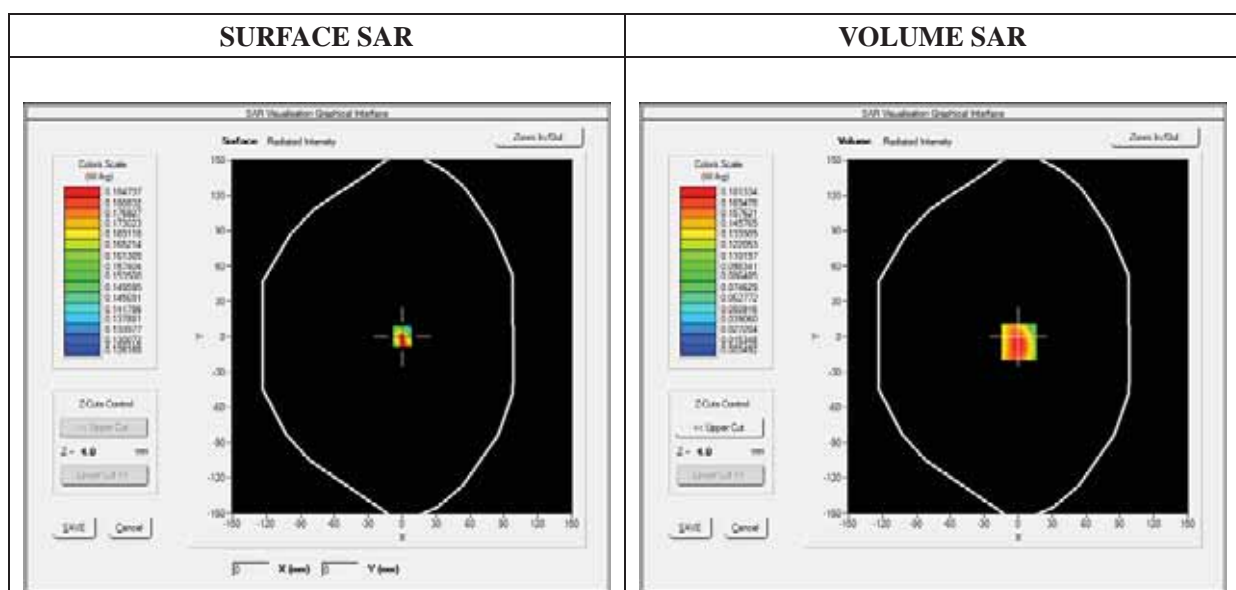

**Maximum location: X=1.00, Y=-5.00**

<b>SAR 10g (W/Kg)</b>	<b>0.087922</b>
<b>SAR 1g (W/Kg)</b>	<b>0.171985</b>

<b>Z (mm)</b>	<b>0.00</b>	<b>4.00</b>	<b>9.00</b>	<b>14.00</b>	<b>19.00</b>
<b>SAR (W/Kg)</b>	<b>0.0000</b>	<b>0.1813</b>	<b>0.0810</b>	<b>0.0350</b>	<b>0.0162</b>

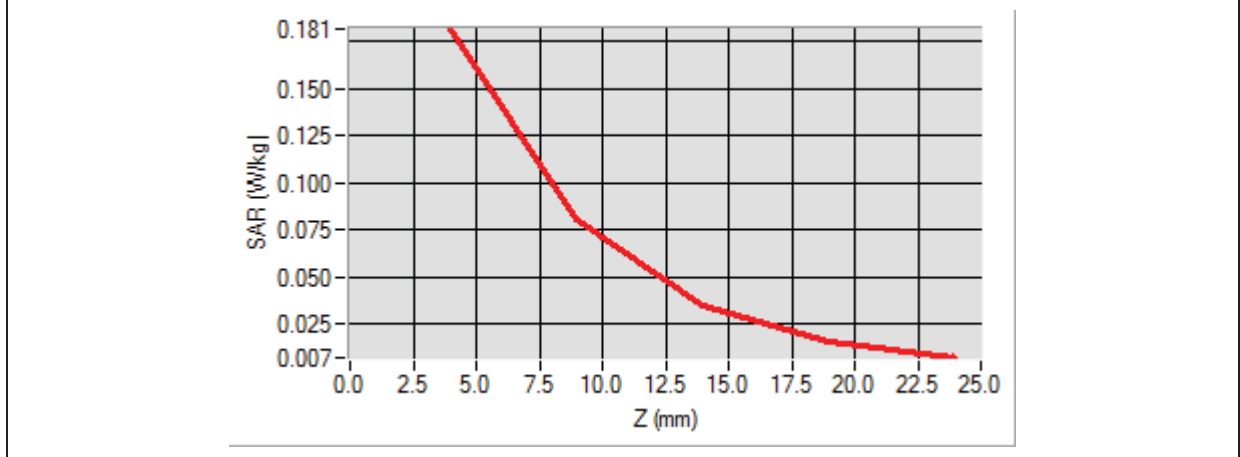

<b>3D screen shot</b>	<b>Hot spot position</b>

## MEASUREMENT 20

Type: Phone measurement (Complete)

Date of measurement: 02/02/2015

Measurement duration: 12 minutes 3 seconds

E-field Probe: SSE5 - SN 09/13 EP168; ConvF: 6.30; Calibrated: 03/21/2014

### A. Experimental conditions

<b>Area Scan</b>	sam_direct_droit2_surf8mm.txt
<b>Phantom</b>	Flat plane
<b>Device Position</b>	Bottom
<b>Band</b>	GPRS1900_4TX
<b>Channels</b>	High
<b>Signal</b>	Duty Cycle 1:2

### B. SAR Measurement Results

<b>Frequency (MHz)</b>	1909.800049
<b>Relative Permittivity (real part)</b>	52.420415
<b>Conductivity (S/m)</b>	1.501966
<b>Power Variation (%)</b>	0.541872
<b>Ambient Temperature</b>	21.1
<b>Liquid Temperature</b>	21.3

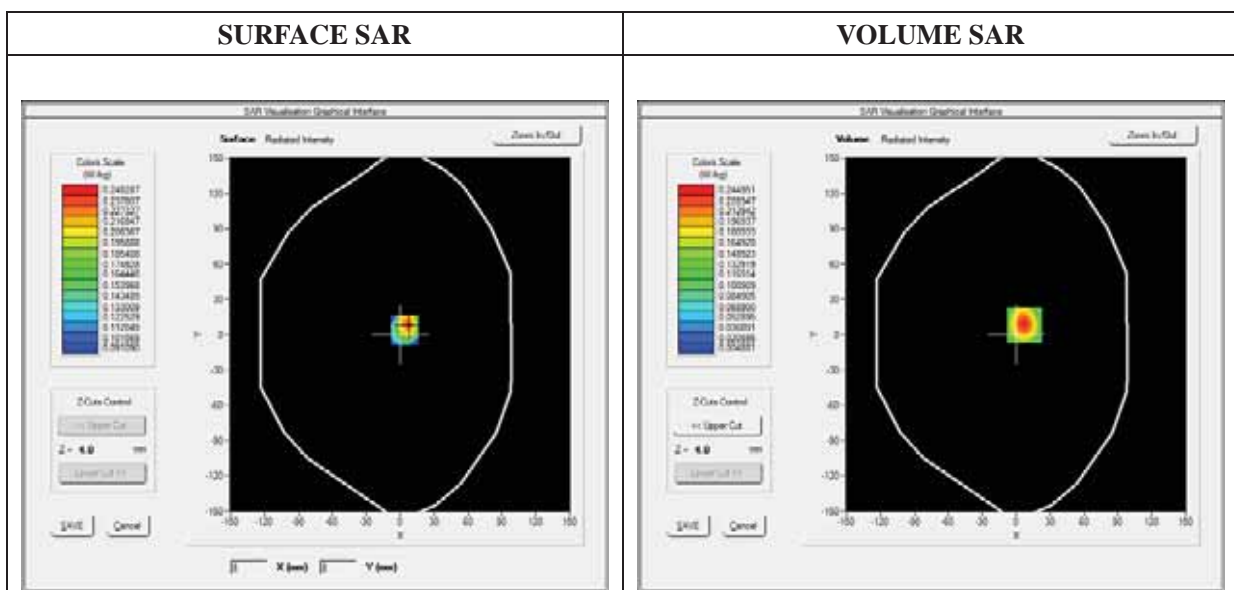

Maximum location: X=7.00, Y=8.00

SAR 10g (W/Kg)	0.109489
SAR 1g (W/Kg)	0.226262

Z (mm)	0.00	4.00	9.00	14.00	19.00
SAR (W/Kg)	0.0000	0.2450	0.1102	0.0480	0.0223

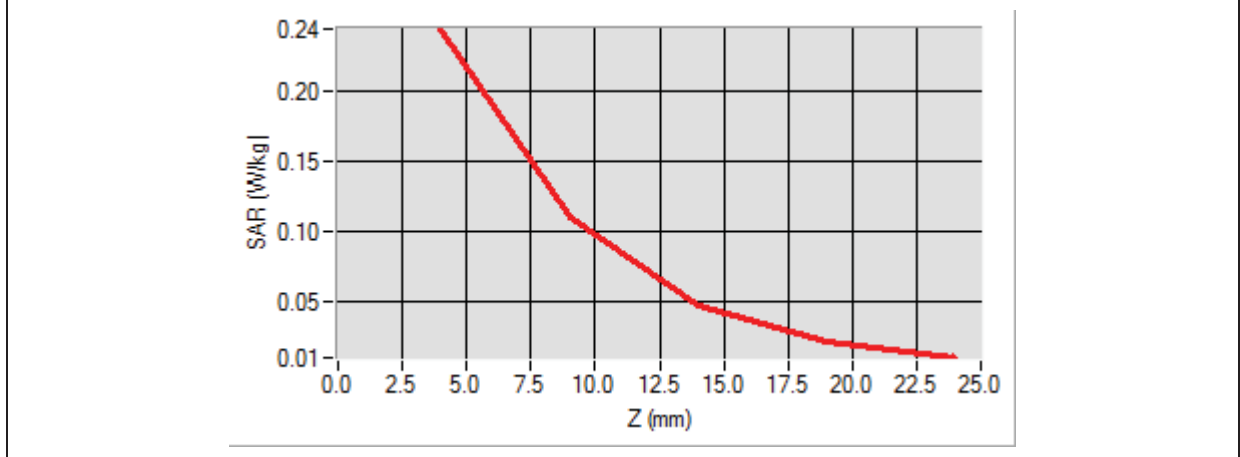

<p><b>3D screen shot</b></p>	<p><b>Hot spot position</b></p>
<p>A 3D perspective view of a grey, rectangular device. A grid of small colored squares is overlaid on the front face, representing the spatial distribution of SAR values. The colors range from blue (low SAR) to red (high SAR), with the highest values concentrated in the center.</p>	<p>A 2D heatmap showing the hot spot position. The heatmap is roughly rectangular with rounded corners, with a color gradient from yellow (low SAR) to red (high SAR). The red area is concentrated in the center, indicating the location of the maximum SAR value.</p>

# MEASUREMENT 21

Type: Phone measurement (Complete)

Date of measurement: 02/02/2015

Measurement duration: 12 minutes 3 seconds

E-field Probe: SSE5 - SN 09/13 EP168; ConvF: 6.30; Calibrated: 03/21/2014

## A. Experimental conditions

<b>Area Scan</b>	sam_direct_droit2_surf8mm.txt
<b>Phantom</b>	Flat plane
<b>Device Position</b>	Right side
<b>Band</b>	GPRS1900_4TX
<b>Channels</b>	High
<b>Signal</b>	Duty Cycle 1:2

## B. SAR Measurement Results

<b>Frequency (MHz)</b>	1909.800049
<b>Relative Permittivity (real part)</b>	52.420415
<b>Conductivity (S/m)</b>	1.501966
<b>Power Variation (%)</b>	0.541872
<b>Ambient Temperature</b>	21.1
<b>Liquid Temperature</b>	21.3

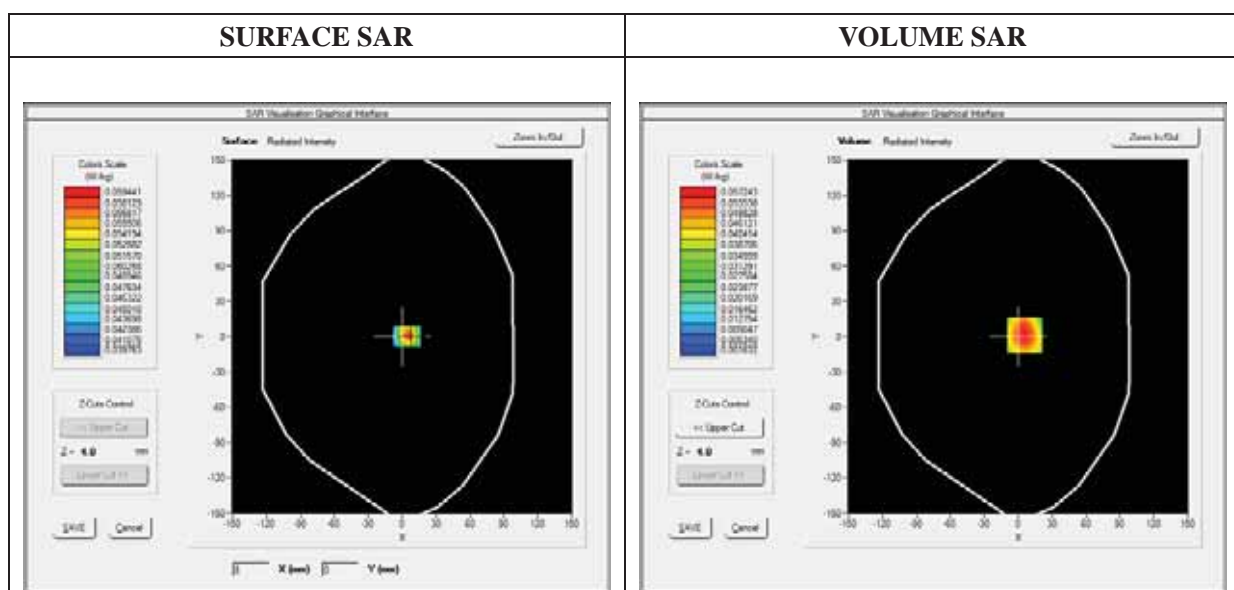

Maximum location: X=6.00, Y=1.00

SAR 10g (W/Kg)	0.028058
SAR 1g (W/Kg)	0.054036

Z (mm)	0.00	4.00	9.00	14.00	19.00
SAR (W/Kg)	0.0000	0.0572	0.0267	0.0121	0.0058

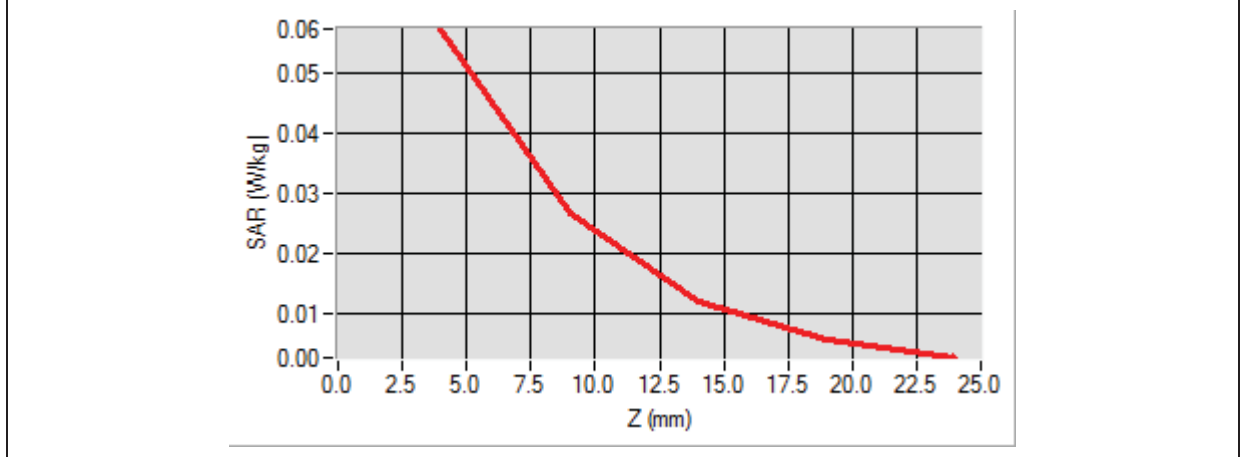

<p><b>3D screen shot</b></p>	<p><b>Hot spot position</b></p>
<p>A 3D perspective view of a grey device with a grid of small colored squares on its top surface. The colors range from blue (low SAR) to red (high SAR), indicating the spatial distribution of the SAR field.</p>	<p>A 2D heatmap showing a rectangular area with a color gradient from blue (low SAR) to red (high SAR), representing the hot spot position.</p>



## MEASUREMENT 22

Type: Phone measurement (Complete)

Date of measurement: 02/02/2015

Measurement duration: 12 minutes 3 seconds

E-field Probe: SSE5 - SN 09/13 EP168; ConvF: 6.30; Calibrated: 03/21/2014

### A. Experimental conditions

<b>Area Scan</b>	sam_direct_droit2_surf8mm.txt
<b>Phantom</b>	Flat plane
<b>Device Position</b>	Left side
<b>Band</b>	GPRS1900_4TX
<b>Channels</b>	High
<b>Signal</b>	Duty Cycle 1:2

### B. SAR Measurement Results

<b>Frequency (MHz)</b>	1909.800049
<b>Relative Permittivity (real part)</b>	52.420415
<b>Conductivity (S/m)</b>	1.501966
<b>Power Variation (%)</b>	0.541872
<b>Ambient Temperature</b>	21.1
<b>Liquid Temperature</b>	21.3

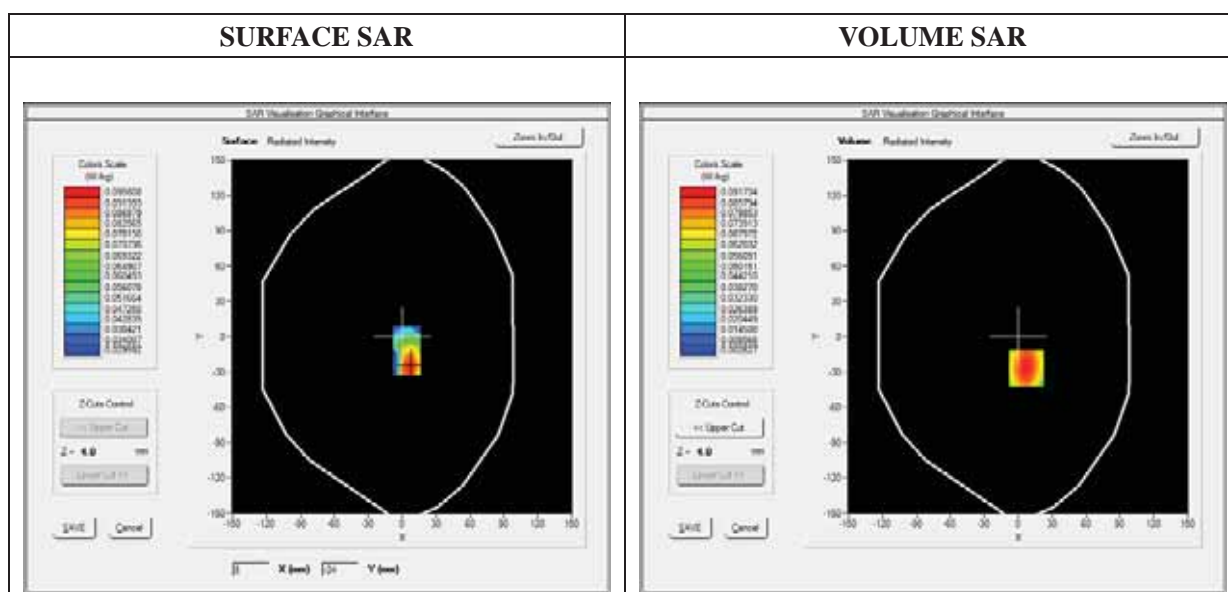

Maximum location: X=7.00, Y=-27.00

SAR 10g (W/Kg)	0.045378
SAR 1g (W/Kg)	0.086946

Z (mm)	0.00	4.00	9.00	14.00	19.00
SAR (W/Kg)	0.0000	0.0917	0.0419	0.0188	0.0091

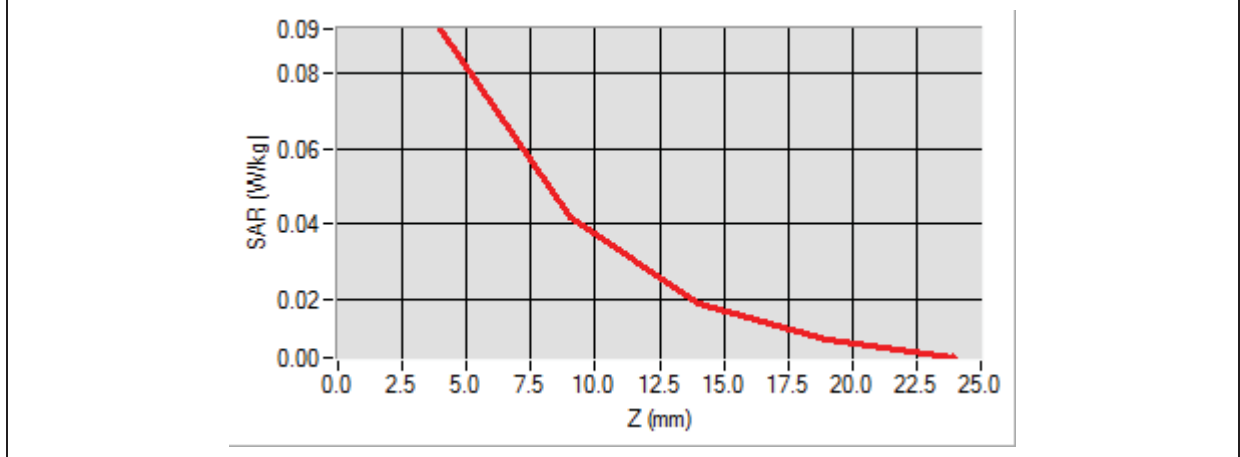

<b>3D screen shot</b>	<b>Hot spot position</b>

## MEASUREMENT 23

Type: Phone measurement (Complete)

Date of measurement: 02/02/2015

Measurement duration: 12 minutes 3 seconds

E-field Probe: SSE5 - SN 09/13 EP168; ConvF: 6.16; Calibrated: 03/21/2014

### A. Experimental conditions

<b>Area Scan</b>	sam_direct_droit2_surf8mm.txt
<b>Phantom</b>	Right head
<b>Device Position</b>	Cheek
<b>Band</b>	WCDMA1900_RMC
<b>Channels</b>	Low
<b>Signal</b>	Duty Cycle 1:1

### B. SAR Measurement Results

<b>Frequency (MHz)</b>	1852.400000
<b>Relative Permittivity (real part)</b>	38.560124
<b>Conductivity (S/m)</b>	1.380369
<b>Power Variation (%)</b>	1.022540
<b>Ambient Temperature</b>	21.1
<b>Liquid Temperature</b>	21.3

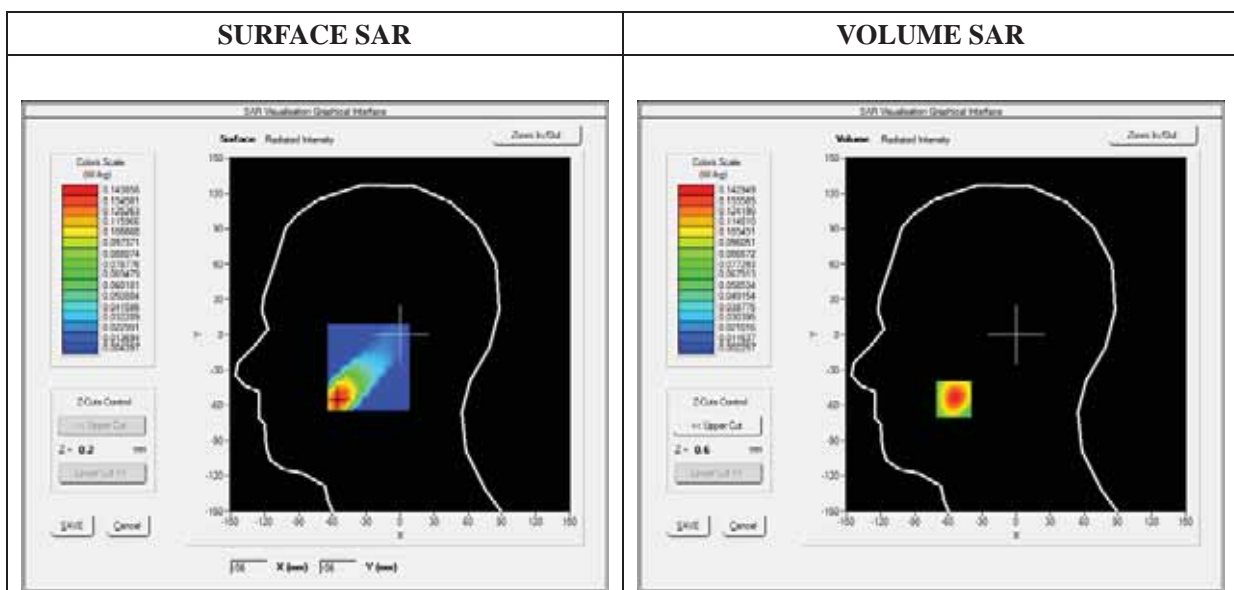

Maximum location: X=-55.00, Y=-55.00

SAR 10g (W/Kg)	0.069317
SAR 1g (W/Kg)	0.133801

Z (mm)	0.00	4.00	9.00	14.00	19.00
SAR (W/Kg)	0.0000	0.1429	0.0717	0.0352	0.0178

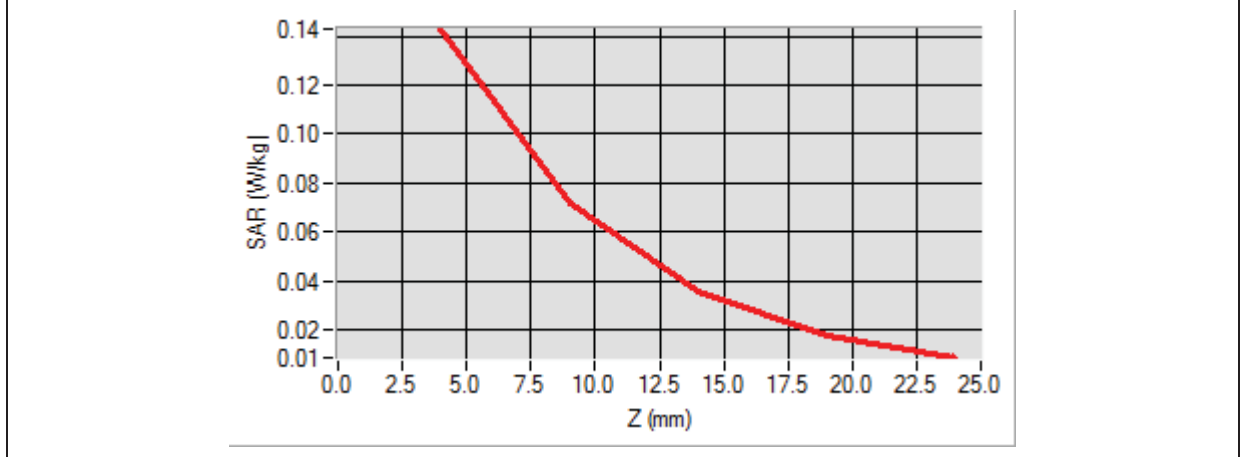

<p><b>3D screen shot</b></p>	<p><b>Hot spot position</b></p>

## MEASUREMENT 24

Type: Phone measurement (Complete)

Date of measurement: 02/02/2015

Measurement duration: 12 minutes 3 seconds

E-field Probe: SSE5 - SN 09/13 EP168; ConvF: 6.16; Calibrated: 03/21/2014

### A. Experimental conditions

<b>Area Scan</b>	sam_direct_droit2_surf8mm.txt
<b>Phantom</b>	Right head
<b>Device Position</b>	Tilt
<b>Band</b>	WCDMA1900_RMC
<b>Channels</b>	Low
<b>Signal</b>	Duty Cycle 1:1

### B. SAR Measurement Results

<b>Frequency (MHz)</b>	1852.400000
<b>Relative Permittivity (real part)</b>	38.560124
<b>Conductivity (S/m)</b>	1.380369
<b>Power Variation (%)</b>	1.022540
<b>Ambient Temperature</b>	21.1
<b>Liquid Temperature</b>	21.3

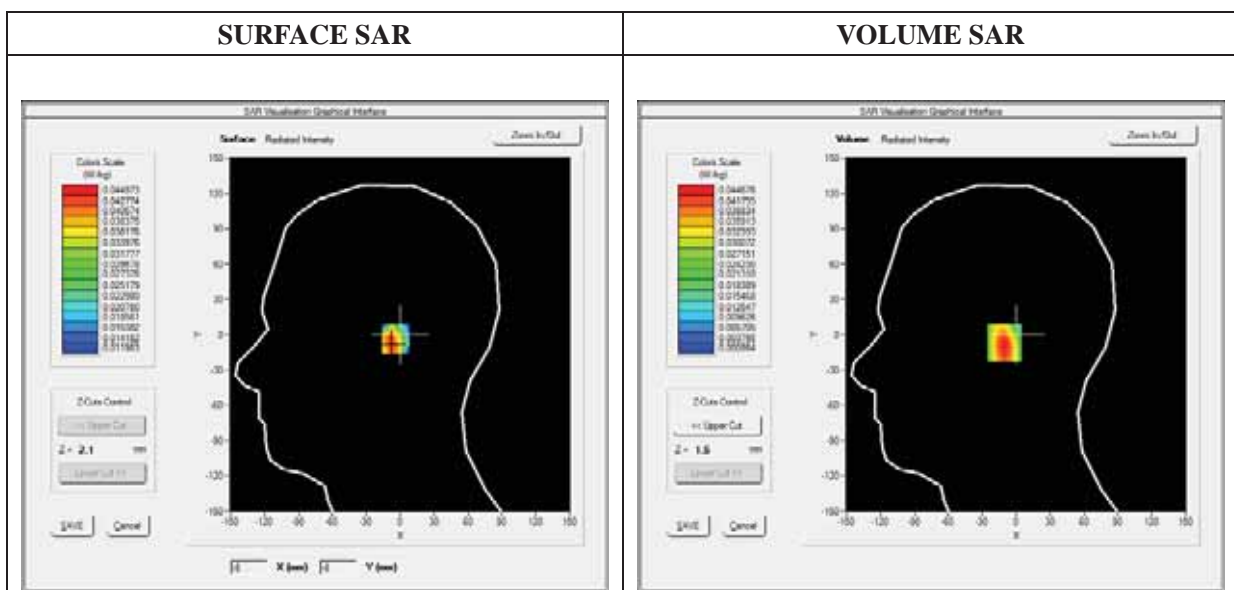



**Maximum location: X=-8.00, Y=-7.00**

<b>SAR 10g (W/Kg)</b>	<b>0.021442</b>
<b>SAR 1g (W/Kg)</b>	<b>0.041756</b>

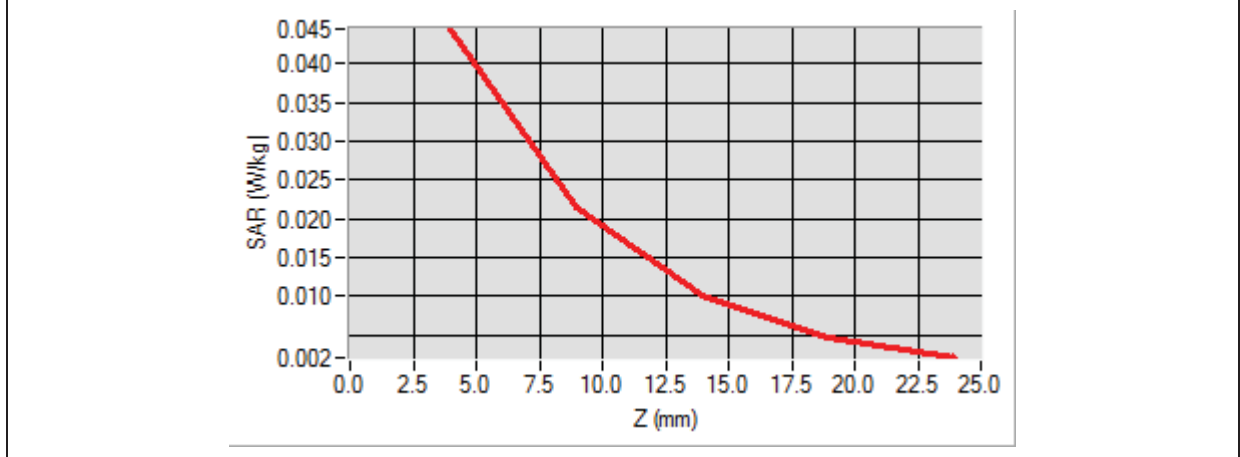
<b>Z (mm)</b>	<b>0.00</b>	<b>4.00</b>	<b>9.00</b>	<b>14.00</b>	<b>19.00</b>
<b>SAR (W/Kg)</b>	<b>0.0000</b>	<b>0.0445</b>	<b>0.0215</b>	<b>0.0100</b>	<b>0.0047</b>

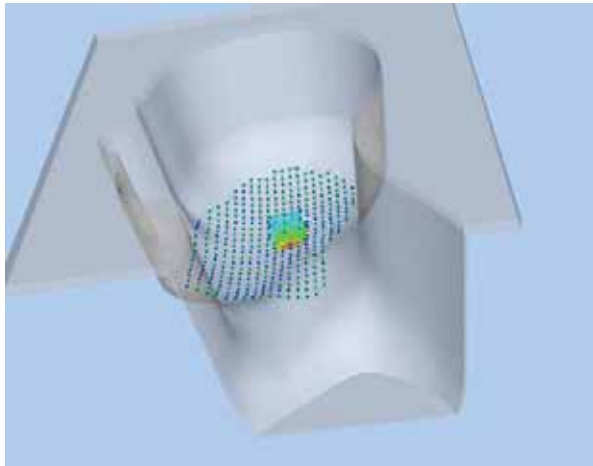

<b>3D screen shot</b>	<b>Hot spot position</b>
	

## MEASUREMENT 25

Type: Phone measurement (Complete)

Date of measurement: 02/02/2015

Measurement duration: 12 minutes 3 seconds

E-field Probe: SSE5 - SN 09/13 EP168; ConvF: 6.16; Calibrated: 03/21/2014

### A. Experimental conditions

<b>Area Scan</b>	sam_direct_droit2_surf8mm.txt
<b>Phantom</b>	Left head
<b>Device Position</b>	Cheek
<b>Band</b>	WCDMA1900_RMC
<b>Channels</b>	Low
<b>Signal</b>	Duty Cycle 1:1

### B. SAR Measurement Results

<b>Frequency (MHz)</b>	1852.400000
<b>Relative Permittivity (real part)</b>	38.560124
<b>Conductivity (S/m)</b>	1.380369
<b>Power Variation (%)</b>	1.022540
<b>Ambient Temperature</b>	21.1
<b>Liquid Temperature</b>	21.3

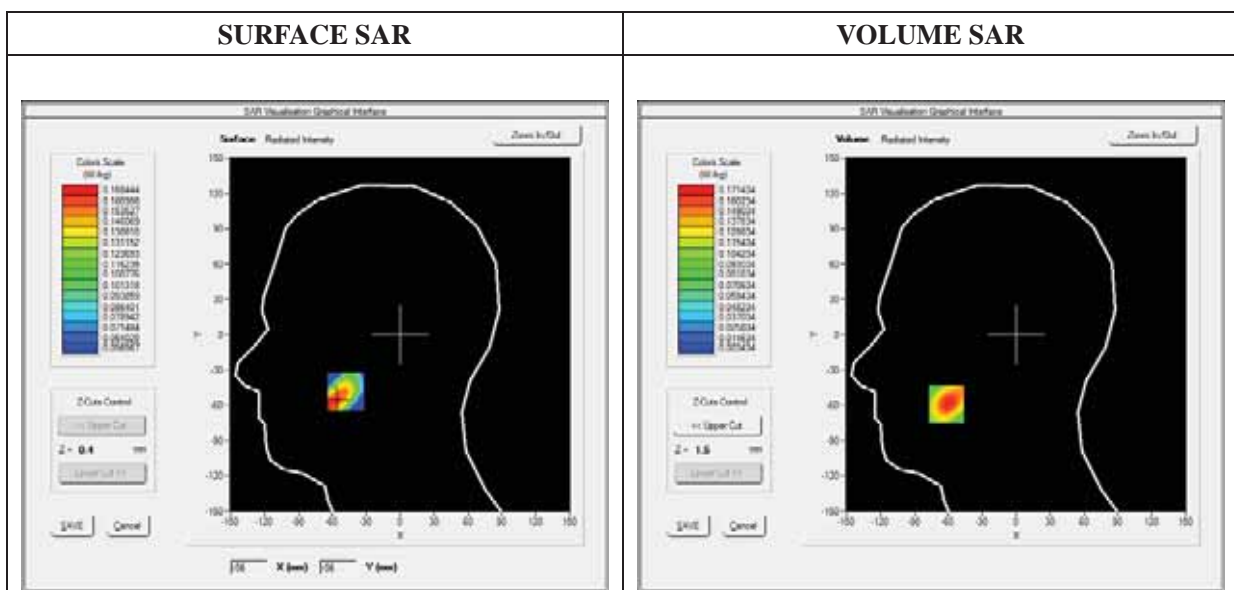

**Maximum location: X=-62.00, Y=-59.00**

<b>SAR 10g (W/Kg)</b>	<b>0.082590</b>
<b>SAR 1g (W/Kg)</b>	<b>0.161051</b>

<b>Z (mm)</b>	<b>0.00</b>	<b>4.00</b>	<b>9.00</b>	<b>14.00</b>	<b>19.00</b>
<b>SAR (W/Kg)</b>	<b>0.0000</b>	<b>0.1714</b>	<b>0.0810</b>	<b>0.0373</b>	<b>0.0180</b>

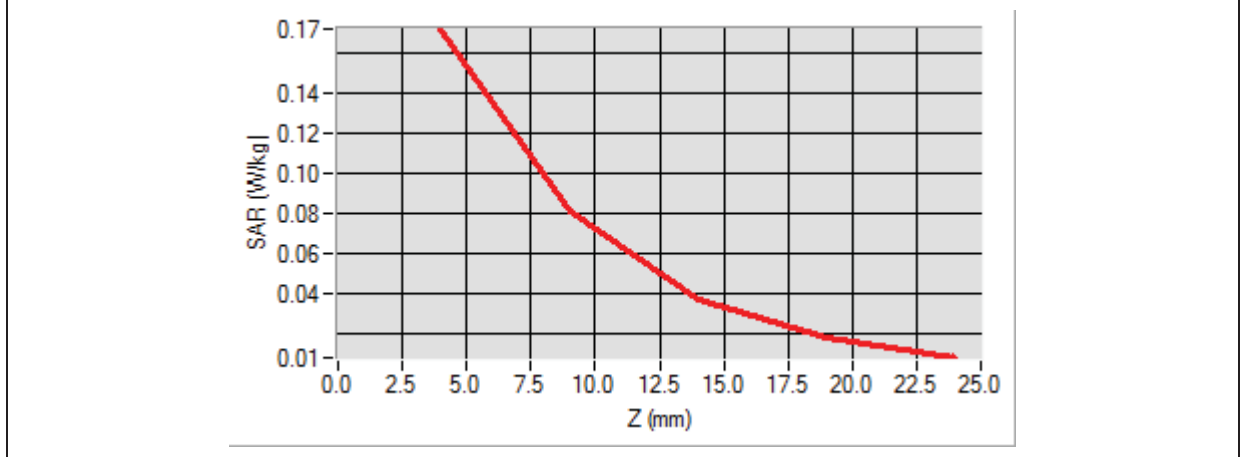

<b>3D screen shot</b>	<b>Hot spot position</b>



## MEASUREMENT 26

Type: Phone measurement (Complete)

Date of measurement: 02/02/2015

Measurement duration: 12 minutes 3 seconds

E-field Probe: SSE5 - SN 09/13 EP168; ConvF: 6.16; Calibrated: 03/21/2014

### A. Experimental conditions

<b>Area Scan</b>	sam_direct_droit2_surf8mm.txt
<b>Phantom</b>	Left head
<b>Device Position</b>	Tilt
<b>Band</b>	WCDMA1900_RMC
<b>Channels</b>	Low
<b>Signal</b>	Duty Cycle 1:1

### B. SAR Measurement Results

<b>Frequency (MHz)</b>	1852.400000
<b>Relative Permittivity (real part)</b>	38.560124
<b>Conductivity (S/m)</b>	1.380369
<b>Power Variation (%)</b>	1.022540
<b>Ambient Temperature</b>	21.1
<b>Liquid Temperature</b>	21.3

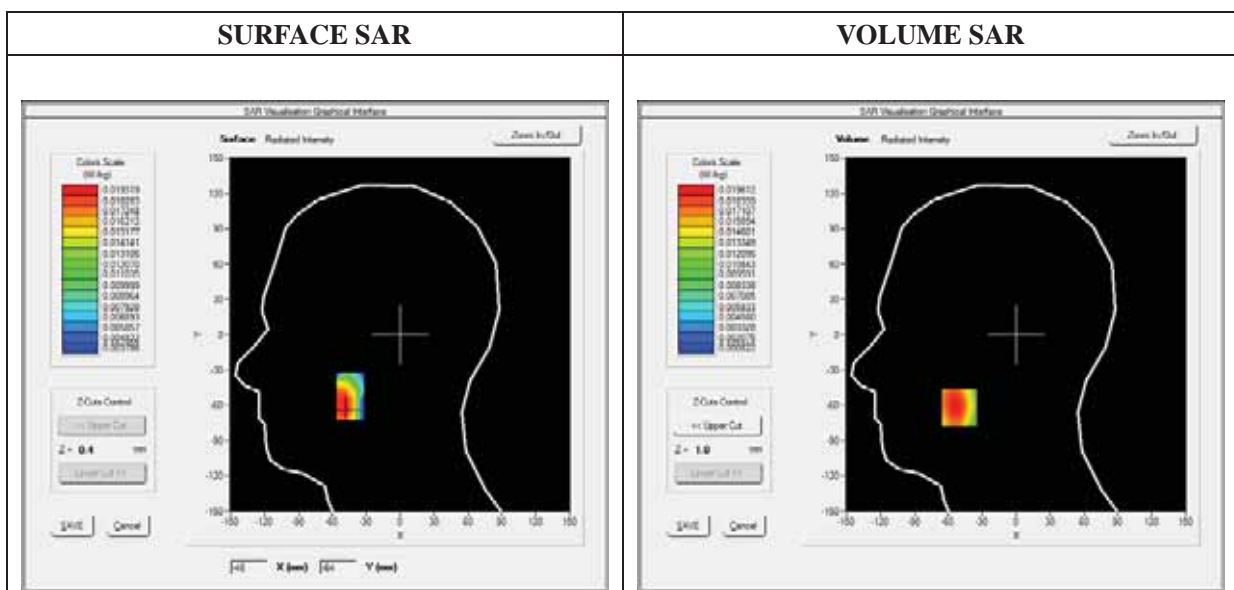

Maximum location: X=-50.00, Y=-62.00

SAR 10g (W/Kg)	0.010200
SAR 1g (W/Kg)	0.018757

Z (mm)	0.00	4.00	9.00	14.00	19.00
SAR (W/Kg)	0.0000	0.0194	0.0097	0.0048	0.0024

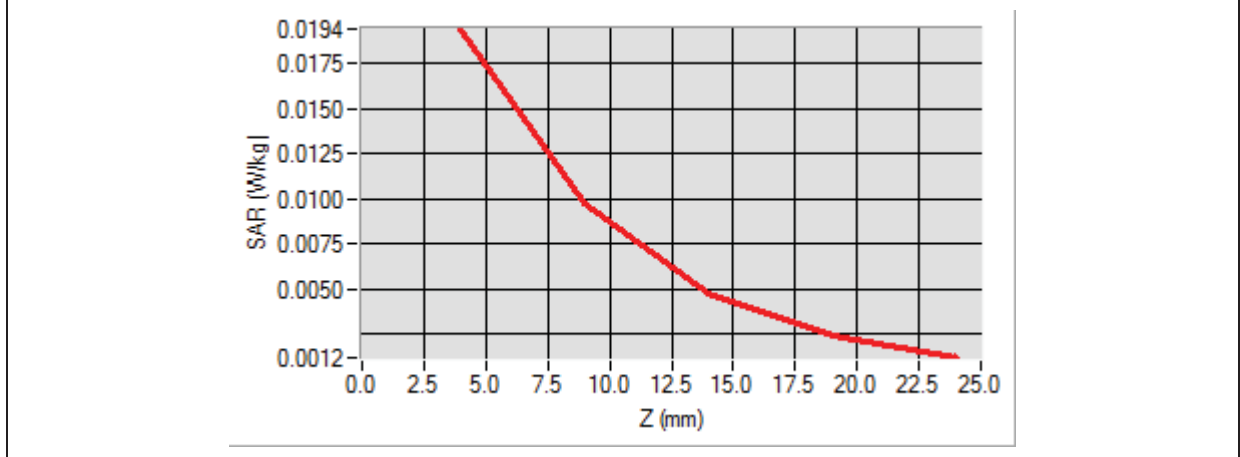

<b>3D screen shot</b>	<b>Hot spot position</b>

## MEASUREMENT 27

Type: Phone measurement (Complete)

Date of measurement: 02/02/2015

Measurement duration: 12 minutes 3 seconds

E-field Probe: SSE5 - SN 09/13 EP168; ConvF: 6.30; Calibrated: 03/21/2014

### A. Experimental conditions

<b>Area Scan</b>	sam_direct_droit2_surf8mm.txt
<b>Phantom</b>	Flat Plane
<b>Device Position</b>	Back
<b>Band</b>	WCDMA1900_RMC
<b>Channels</b>	Low
<b>Signal</b>	Duty Cycle 1:1

### B. SAR Measurement Results

<b>Frequency (MHz)</b>	1852.400000
<b>Relative Permittivity (real part)</b>	52.420415
<b>Conductivity (S/m)</b>	1.501966
<b>Power Variation (%)</b>	0.541872
<b>Ambient Temperature</b>	21.1
<b>Liquid Temperature</b>	21.3

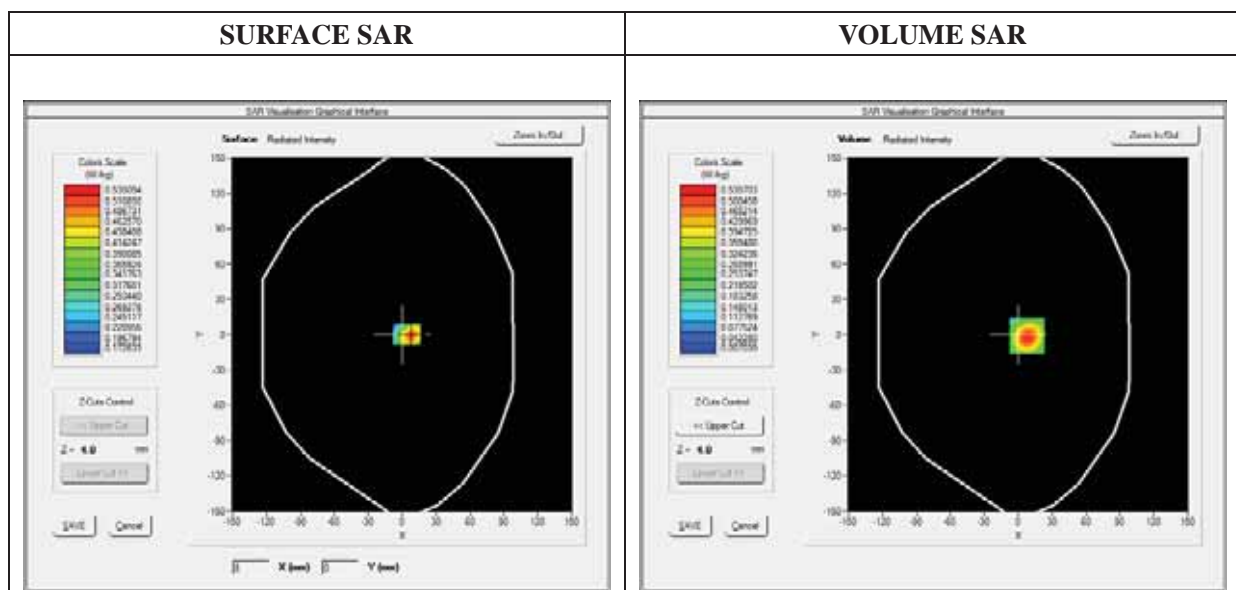

**Maximum location: X=8.00, Y=-1.00**

<b>SAR 10g (W/Kg)</b>	<b>0.234600</b>
<b>SAR 1g (W/Kg)</b>	<b>0.495341</b>

<b>Z (mm)</b>	<b>0.00</b>	<b>4.00</b>	<b>9.00</b>	<b>14.00</b>	<b>19.00</b>
<b>SAR (W/Kg)</b>	<b>0.0000</b>	<b>0.5357</b>	<b>0.2321</b>	<b>0.0971</b>	<b>0.0442</b>

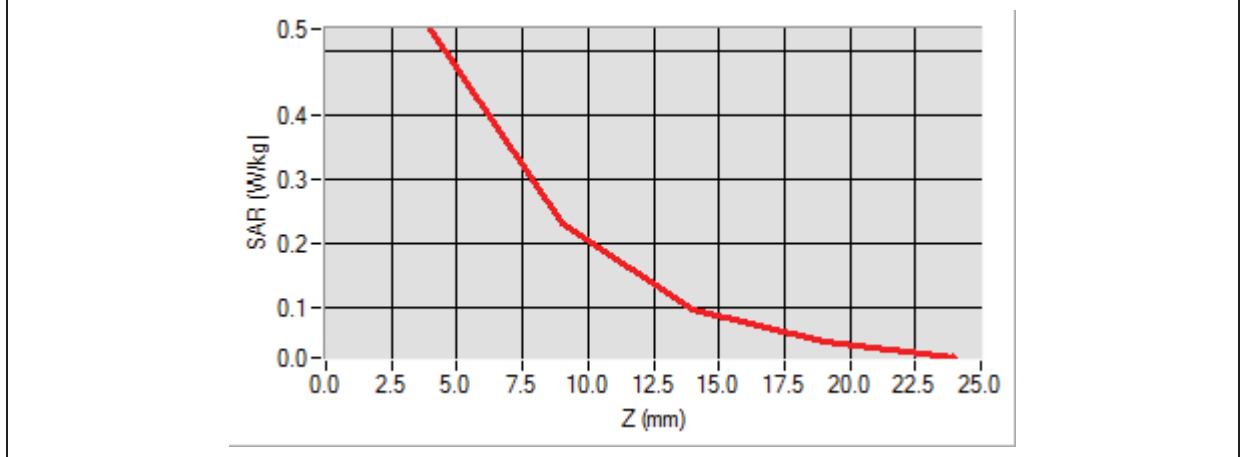

3D screen shot	Hot spot position
<p>A 3D perspective view of a white handheld device. A grid of small colored squares is overlaid on the device's surface, representing the SAR distribution. The colors range from blue (low SAR) to red (high SAR), with the highest concentration (red) located in the center of the device's face.</p>	<p>A 2D color-coded diagram representing the hot spot position. It shows a rectangular area with a color gradient from yellow to red, indicating the location of the maximum SAR exposure on the device's surface.</p>

## MEASUREMENT 28

Type: Phone measurement (Complete)

Date of measurement: 02/02/2015

Measurement duration: 12 minutes 3 seconds

E-field Probe: SSE5 - SN 09/13 EP168; ConvF: 6.30; Calibrated: 03/21/2014

### A. Experimental conditions

<b>Area Scan</b>	sam_direct_droit2_surf8mm.txt
<b>Phantom</b>	Flat Plane
<b>Device Position</b>	Front
<b>Band</b>	WCDMA1900_RMC
<b>Channels</b>	Low
<b>Signal</b>	Duty Cycle 1:1

### B. SAR Measurement Results

<b>Frequency (MHz)</b>	1852.400000
<b>Relative Permittivity (real part)</b>	52.420415
<b>Conductivity (S/m)</b>	1.501966
<b>Power Variation (%)</b>	0.541872
<b>Ambient Temperature</b>	21.1
<b>Liquid Temperature</b>	21.3

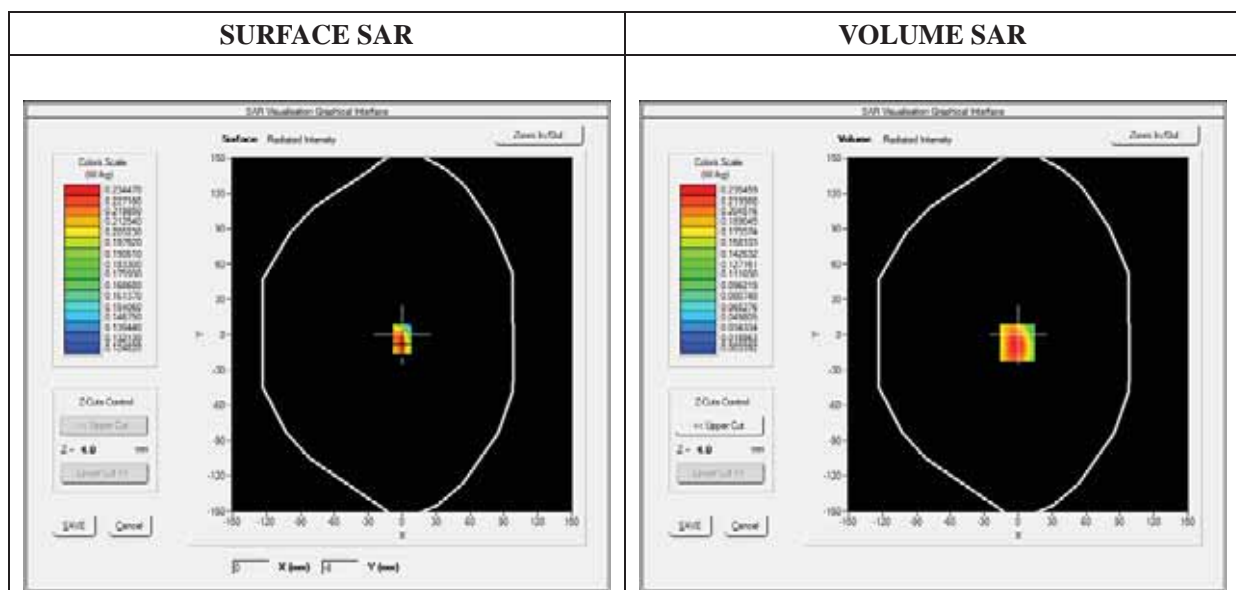

Maximum location: X=-1.00, Y=-7.00

SAR 10g (W/Kg)	0.114529
SAR 1g (W/Kg)	0.223070

Z (mm)	0.00	4.00	9.00	14.00	19.00
SAR (W/Kg)	0.0000	0.2355	0.1065	0.0464	0.0212

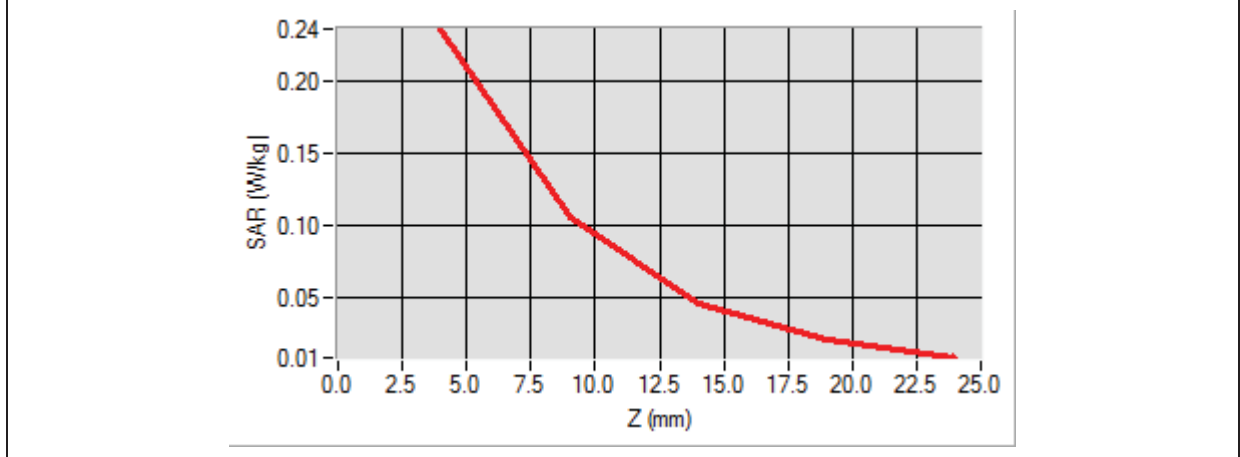

3D screen shot	Hot spot position
<p>A 3D perspective view of a grey device with a grid of small colored squares on its top surface. The colors range from blue (low SAR) to red (high SAR), indicating the spatial distribution of the SAR field.</p>	<p>A rectangular color gradient representing the hot spot position. The color transitions from red at the bottom to yellow at the top, indicating the location of the maximum SAR value.</p>

## MEASUREMENT 29

Type: Phone measurement (Complete)

Date of measurement: 02/02/2015

Measurement duration: 12 minutes 3 seconds

E-field Probe: SSE5 - SN 09/13 EP168; ConvF: 6.30; Calibrated: 03/21/2014

### A. Experimental conditions

<b>Area Scan</b>	sam_direct_droit2_surf8mm.txt
<b>Phantom</b>	Flat Plane
<b>Device Position</b>	Bottom
<b>Band</b>	WCDMA1900_RMC
<b>Channels</b>	Low
<b>Signal</b>	Duty Cycle 1:1

### B. SAR Measurement Results

<b>Frequency (MHz)</b>	1852.400000
<b>Relative Permittivity (real part)</b>	52.420415
<b>Conductivity (S/m)</b>	1.501966
<b>Power Variation (%)</b>	0.541872
<b>Ambient Temperature</b>	21.1
<b>Liquid Temperature</b>	21.3

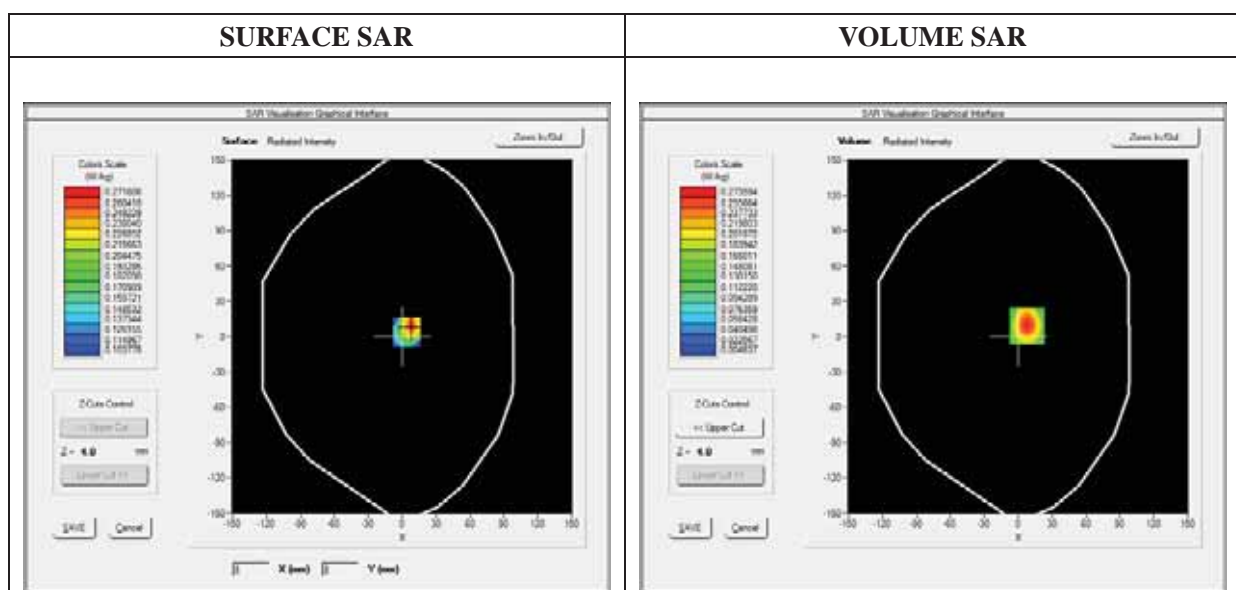

**Maximum location: X=8.00, Y=9.00**

<b>SAR 10g (W/Kg)</b>	<b>0.124158</b>
<b>SAR 1g (W/Kg)</b>	<b>0.253839</b>

<b>Z (mm)</b>	<b>0.00</b>	<b>4.00</b>	<b>9.00</b>	<b>14.00</b>	<b>19.00</b>
<b>SAR (W/Kg)</b>	<b>0.0000</b>	<b>0.2736</b>	<b>0.1239</b>	<b>0.0542</b>	<b>0.0250</b>

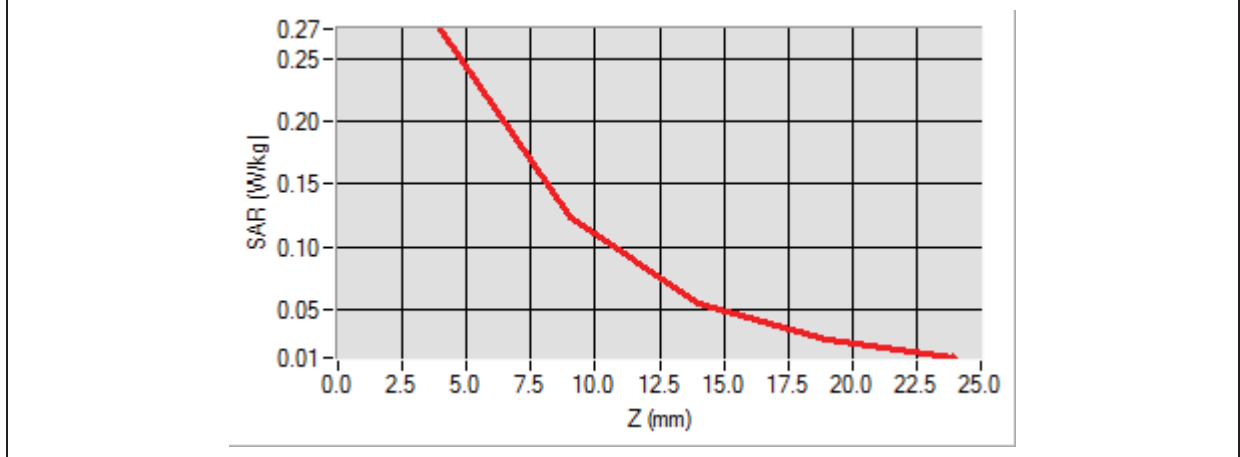

<b>3D screen shot</b>	<b>Hot spot position</b>



## MEASUREMENT 30

Type: Phone measurement (Complete)

Date of measurement: 02/02/2015

Measurement duration: 12 minutes 3 seconds

E-field Probe: SSE5 - SN 09/13 EP168; ConvF: 6.30; Calibrated: 03/21/2014

### A. Experimental conditions

<b>Area Scan</b>	sam_direct_droit2_surf8mm.txt
<b>Phantom</b>	Flat Plane
<b>Device Position</b>	Right side
<b>Band</b>	WCDMA1900_RMC
<b>Channels</b>	Low
<b>Signal</b>	Duty Cycle 1:1

### B. SAR Measurement Results

<b>Frequency (MHz)</b>	1852.400000
<b>Relative Permittivity (real part)</b>	52.420415
<b>Conductivity (S/m)</b>	1.501966
<b>Power Variation (%)</b>	0.541872
<b>Ambient Temperature</b>	21.1
<b>Liquid Temperature</b>	21.3

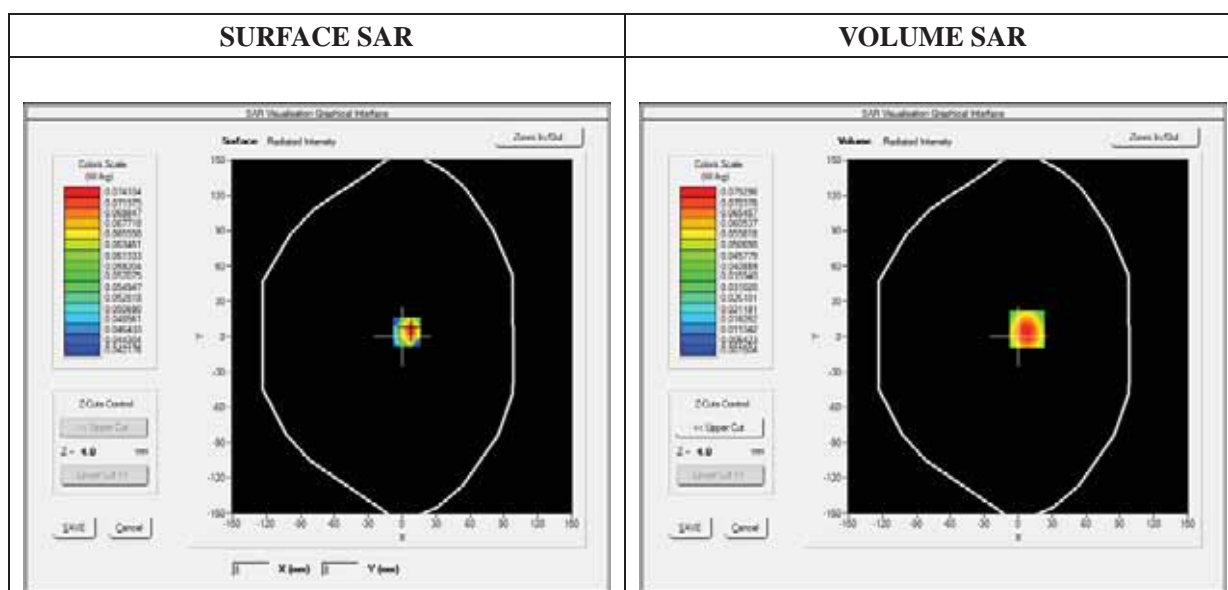

**Maximum location: X=8.00, Y=6.00**

<b>SAR 10g (W/Kg)</b>	<b>0.035874</b>
<b>SAR 1g (W/Kg)</b>	<b>0.070730</b>

<b>Z (mm)</b>	<b>0.00</b>	<b>4.00</b>	<b>9.00</b>	<b>14.00</b>	<b>19.00</b>
<b>SAR (W/Kg)</b>	<b>0.0000</b>	<b>0.0753</b>	<b>0.0342</b>	<b>0.0149</b>	<b>0.0068</b>

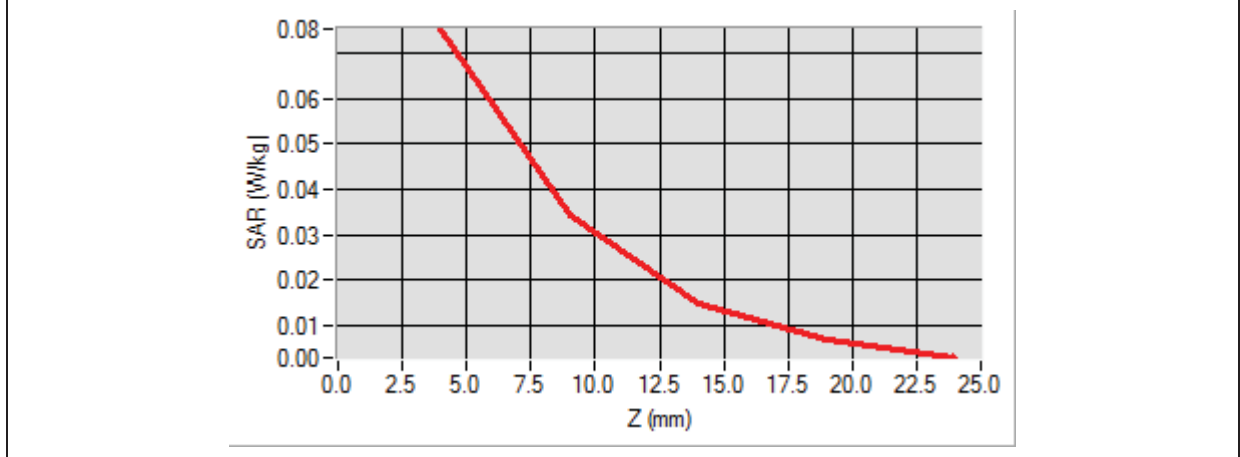

<b>3D screen shot</b>	<b>Hot spot position</b>

# MEASUREMENT 31

Type: Phone measurement (Complete)

Date of measurement: 02/02/2015

Measurement duration: 12 minutes 3 seconds

E-field Probe: SSE5 - SN 09/13 EP168; ConvF: 6.30; Calibrated: 03/21/2014

## A. Experimental conditions

Area Scan	sam_direct_droit2_surf8mm.txt
Phantom	Flat Plane
Device Position	Left side
Band	WCDMA1900_RMC
Channels	Low
Signal	Duty Cycle 1:1

## B. SAR Measurement Results

Frequency (MHz)	1852.400000
Relative Permittivity (real part)	52.420415
Conductivity (S/m)	1.501966
Power Variation (%)	0.541872
Ambient Temperature	21.1
Liquid Temperature	21.3

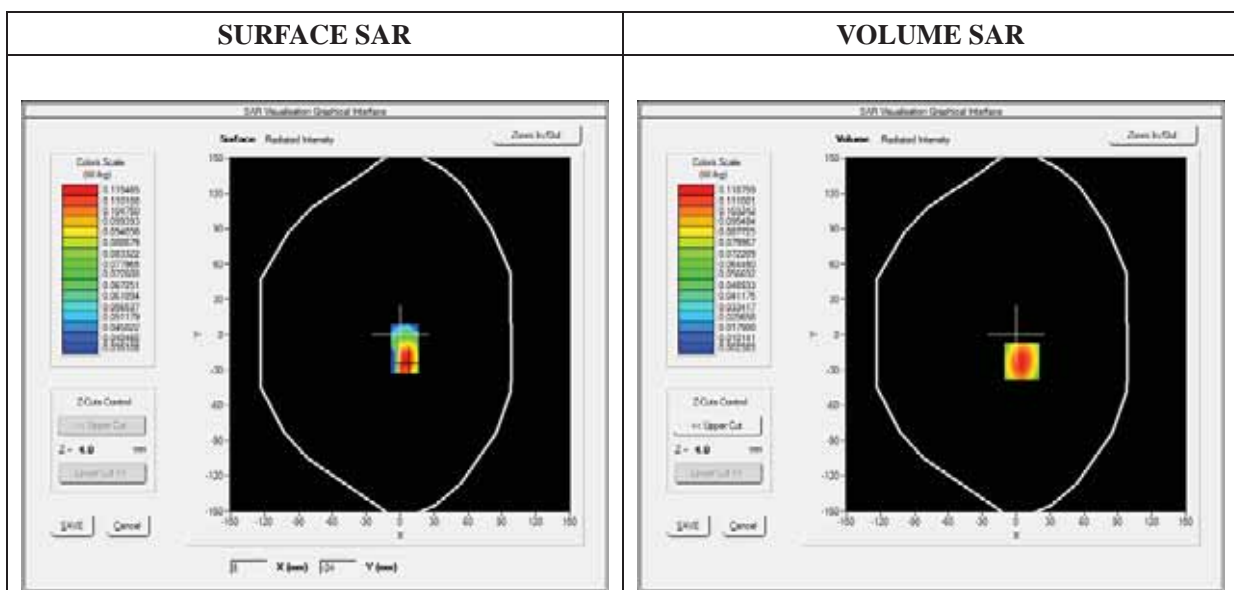

Maximum location: X=5.00, Y=-23.00

SAR 10g (W/Kg)	0.057296
SAR 1g (W/Kg)	0.111638

Z (mm)	0.00	4.00	9.00	14.00	19.00
SAR (W/Kg)	0.0000	0.1188	0.0547	0.0242	0.0111

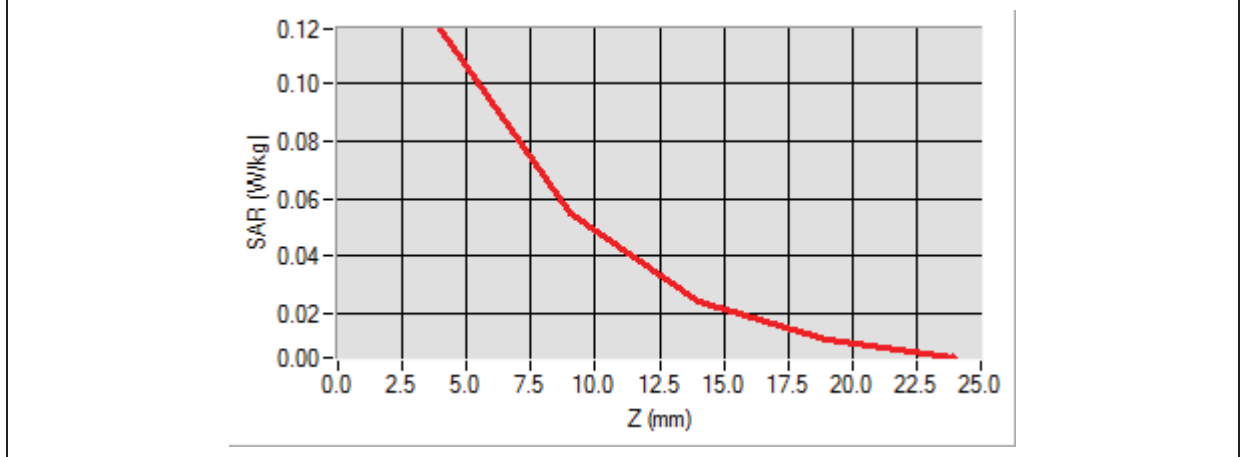

<p><b>3D screen shot</b></p>	<p><b>Hot spot position</b></p>
<p>A 3D perspective view of a grey device with a color-coded SAR distribution overlay on its surface. The highest SAR values are concentrated in a small area, indicated by red and yellow colors.</p>	<p>A close-up view of the hot spot position, showing a color gradient from red (highest SAR) to green (lower SAR) across the device's surface.</p>

## MEASUREMENT 32

Type: Phone measurement (Complete)

Date of measurement: 02/02/2015

Measurement duration: 12 minutes 3 seconds

E-field Probe: SSE5 - SN 09/13 EP168; ConvF: 6.30; Calibrated: 03/21/2014

### A. Experimental conditions

<b>Area Scan</b>	sam_direct_droit2_surf8mm.txt
<b>Phantom</b>	Flat Plane
<b>Device Position</b>	Back(Body-worn)
<b>Band</b>	WCDMA1900_RMC
<b>Channels</b>	Low
<b>Signal</b>	Duty Cycle 1:1

### B. SAR Measurement Results

<b>Frequency (MHz)</b>	1852.400000
<b>Relative Permittivity (real part)</b>	52.420415
<b>Conductivity (S/m)</b>	1.501966
<b>Power Variation (%)</b>	0.541872
<b>Ambient Temperature</b>	21.1
<b>Liquid Temperature</b>	21.3

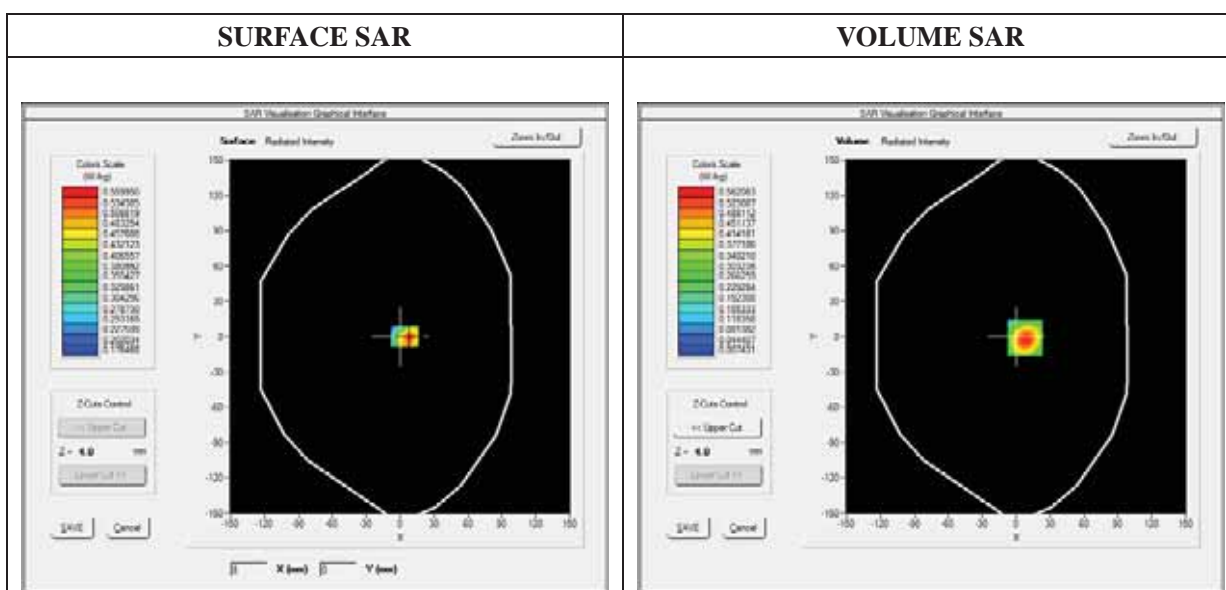

**Maximum location: X=8.00, Y=-1.00**

<b>SAR 10g (W/Kg)</b>	<b>0.248039</b>
<b>SAR 1g (W/Kg)</b>	<b>0.519859</b>

<b>Z (mm)</b>	<b>0.00</b>	<b>4.00</b>	<b>9.00</b>	<b>14.00</b>	<b>19.00</b>
<b>SAR (W/Kg)</b>	<b>0.0000</b>	<b>0.5621</b>	<b>0.2483</b>	<b>0.1059</b>	<b>0.0483</b>

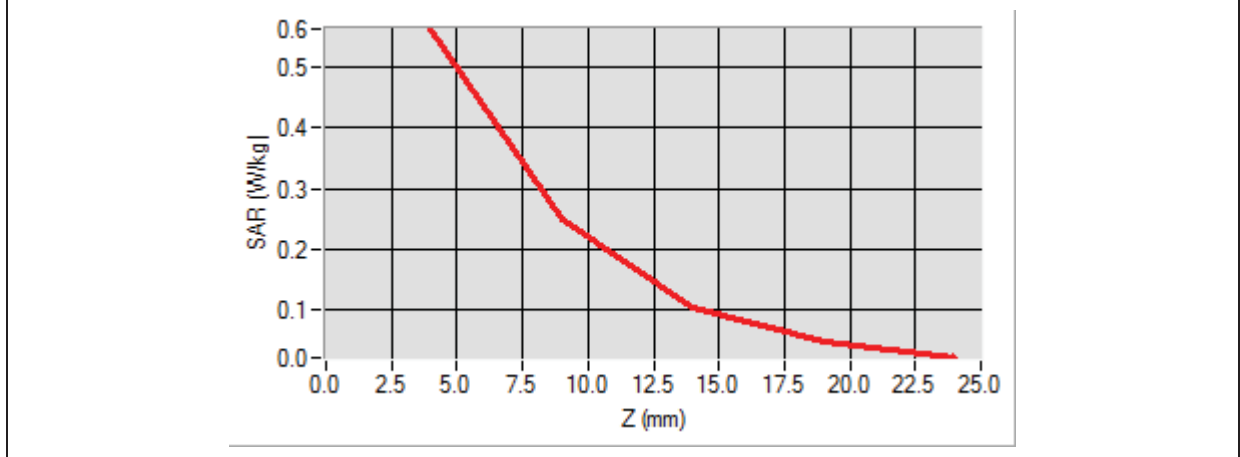

<b>3D screen shot</b>	<b>Hot spot position</b>

## MEASUREMENT 33

Type: Phone measurement (Complete)

Date of measurement: 02/02/2015

Measurement duration: 12 minutes 3 seconds

E-field Probe: SSE5 - SN 09/13 EP168; ConvF: 6.30; Calibrated: 03/21/2014

### A. Experimental conditions

<b>Area Scan</b>	sam_direct_droit2_surf8mm.txt
<b>Phantom</b>	Flat Plane
<b>Device Position</b>	Front(Body-worn)
<b>Band</b>	WCDMA1900_RMC
<b>Channels</b>	Low
<b>Signal</b>	Duty Cycle 1:1

### B. SAR Measurement Results

<b>Frequency (MHz)</b>	1852.400000
<b>Relative Permittivity (real part)</b>	52.420415
<b>Conductivity (S/m)</b>	1.501966
<b>Power Variation (%)</b>	0.541872
<b>Ambient Temperature</b>	21.1
<b>Liquid Temperature</b>	21.3

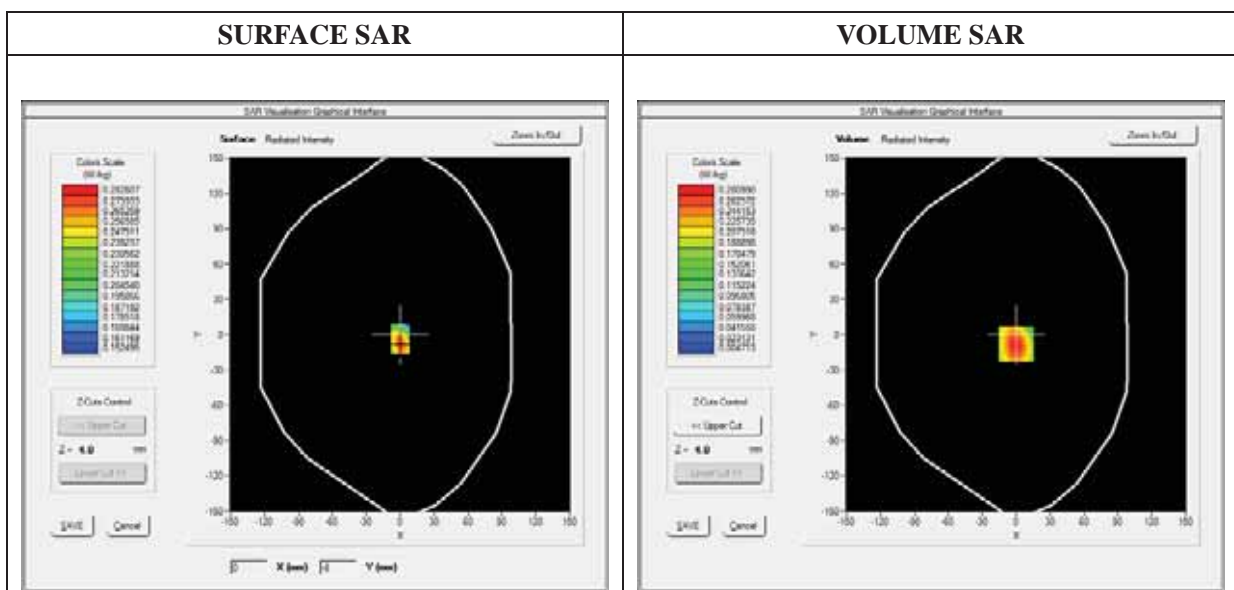

**Maximum location: X=0.00, Y=-8.00**

<b>SAR 10g (W/Kg)</b>	<b>0.134540</b>
<b>SAR 1g (W/Kg)</b>	<b>0.263998</b>

<b>Z (mm)</b>	<b>0.00</b>	<b>4.00</b>	<b>9.00</b>	<b>14.00</b>	<b>19.00</b>
<b>SAR (W/Kg)</b>	<b>0.0000</b>	<b>0.2810</b>	<b>0.1276</b>	<b>0.0559</b>	<b>0.0257</b>

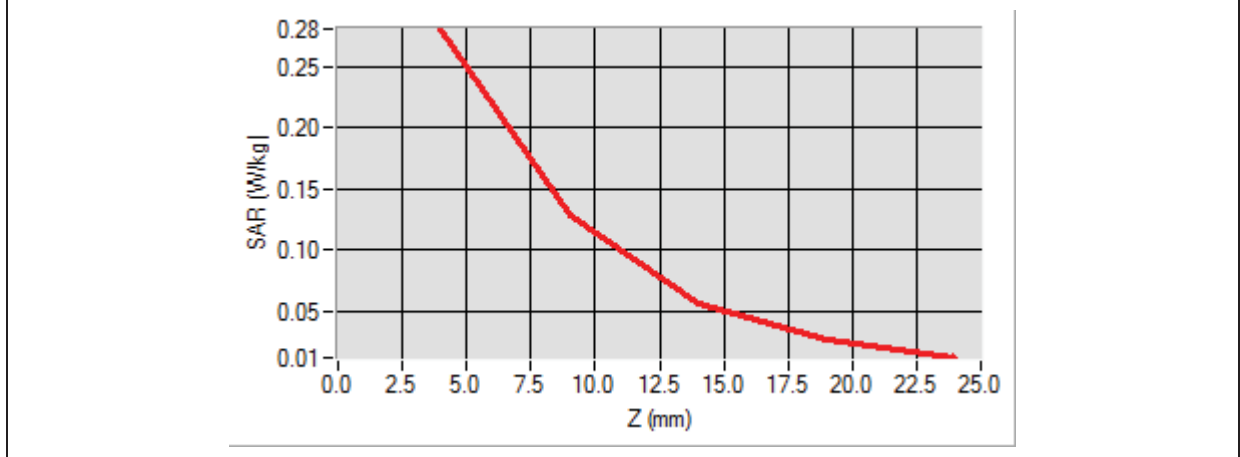

<b>3D screen shot</b>	<b>Hot spot position</b>



## MEASUREMENT 34

Type: Phone measurement (Complete)

Date of measurement: 02/02/2015

Measurement duration: 12 minutes 3 seconds

E-field Probe: SSE5 - SN 09/13 EP168; ConvF: 6.25; Calibrated: 03/21/2014

### A. Experimental conditions

<b>Area Scan</b>	sam_direct_droit2_surf8mm.txt
<b>Phantom</b>	Right head
<b>Device Position</b>	Cheek
<b>Band</b>	WCDMA850_RMC
<b>Channels</b>	High
<b>Signal</b>	Duty Cycle 1:1

### B. SAR Measurement Results

<b>Frequency (MHz)</b>	846.600000
<b>Relative Permittivity (real part)</b>	41.110245
<b>Conductivity (S/m)</b>	0.871245
<b>Power Variation (%)</b>	1.814580
<b>Ambient Temperature</b>	21.1
<b>Liquid Temperature</b>	21.3

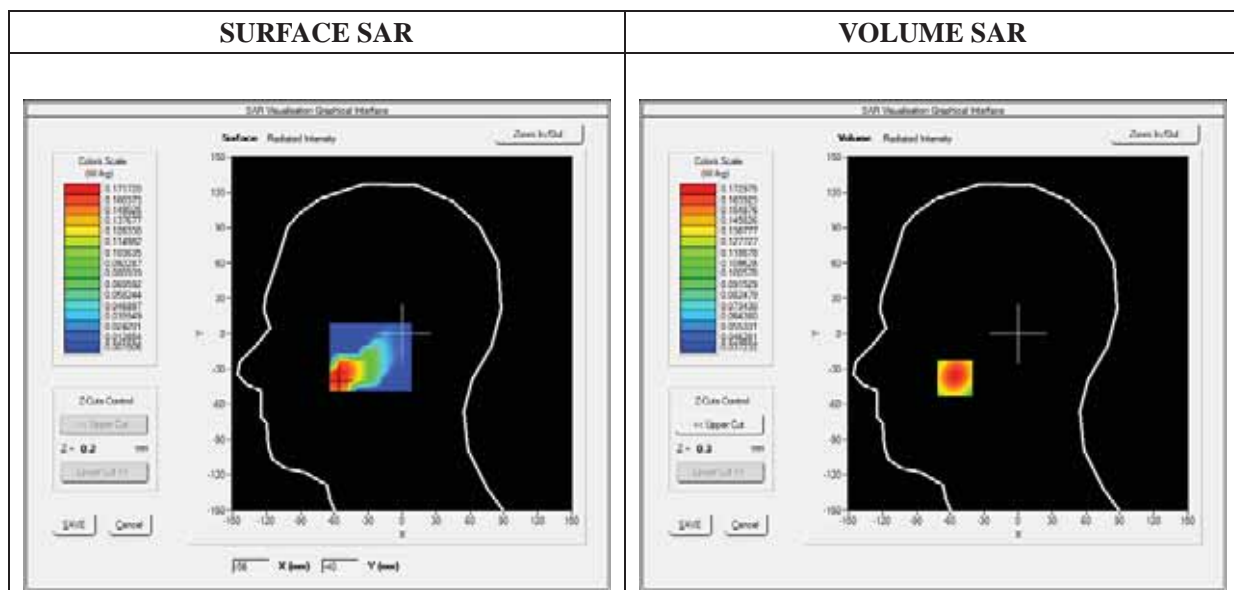

**Maximum location: X=-56.00, Y=-38.00**

<b>SAR 10g (W/Kg)</b>	<b>0.125071</b>
<b>SAR 1g (W/Kg)</b>	<b>0.166177</b>

<b>Z (mm)</b>	<b>0.00</b>	<b>4.00</b>	<b>9.00</b>	<b>14.00</b>	<b>19.00</b>
<b>SAR (W/Kg)</b>	<b>0.0000</b>	<b>0.1730</b>	<b>0.1413</b>	<b>0.1144</b>	<b>0.0916</b>

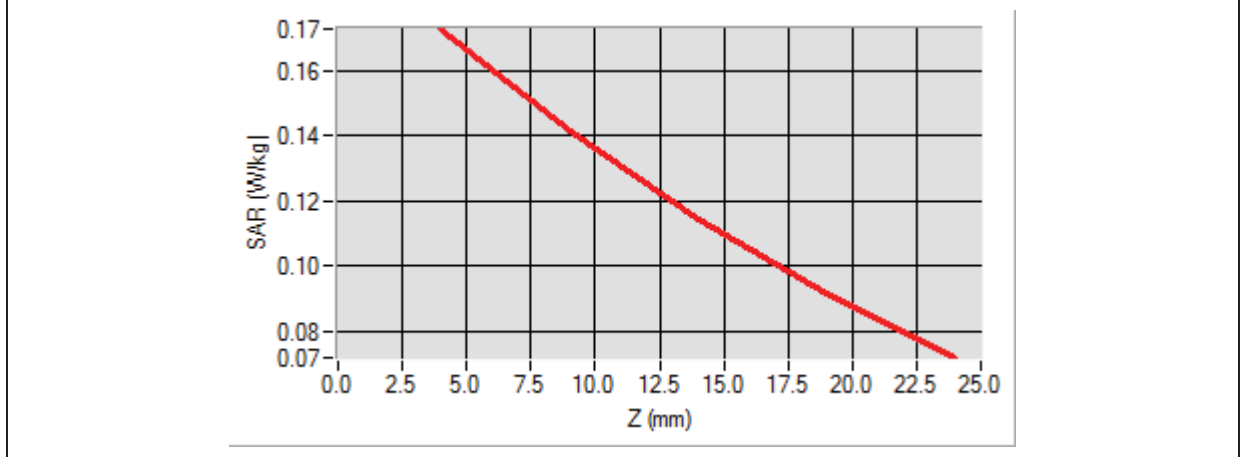

<b>3D screen shot</b>	<b>Hot spot position</b>

# MEASUREMENT 35

Type: Phone measurement (Complete)

Date of measurement: 02/02/2015

Measurement duration: 12 minutes 3 seconds

E-field Probe: SSE5 - SN 09/13 EP168; ConvF: 6.25; Calibrated: 03/21/2014

### A. Experimental conditions

<b>Area Scan</b>	sam_direct_droit2_surf8mm.txt
<b>Phantom</b>	Right head
<b>Device Position</b>	Tilt
<b>Band</b>	WCDMA850_RMC
<b>Channels</b>	High
<b>Signal</b>	Duty Cycle 1:1

### B. SAR Measurement Results

<b>Frequency (MHz)</b>	846.600000
<b>Relative Permittivity (real part)</b>	41.110245
<b>Conductivity (S/m)</b>	0.871245
<b>Power Variation (%)</b>	1.814580
<b>Ambient Temperature</b>	21.1
<b>Liquid Temperature</b>	21.3

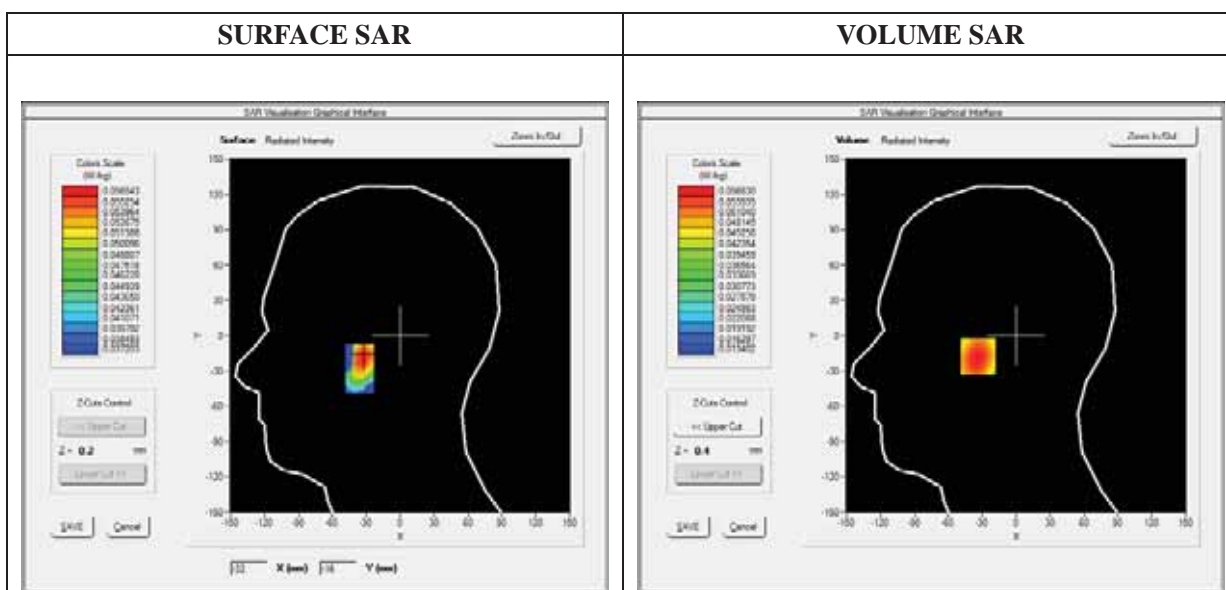

**Maximum location: X=-32.00, Y=-18.00**

<b>SAR 10g (W/Kg)</b>	<b>0.041191</b>
<b>SAR 1g (W/Kg)</b>	<b>0.054592</b>

<b>Z (mm)</b>	<b>0.00</b>	<b>4.00</b>	<b>9.00</b>	<b>14.00</b>	<b>19.00</b>
<b>SAR (W/Kg)</b>	<b>0.0000</b>	<b>0.0568</b>	<b>0.0454</b>	<b>0.0363</b>	<b>0.0289</b>

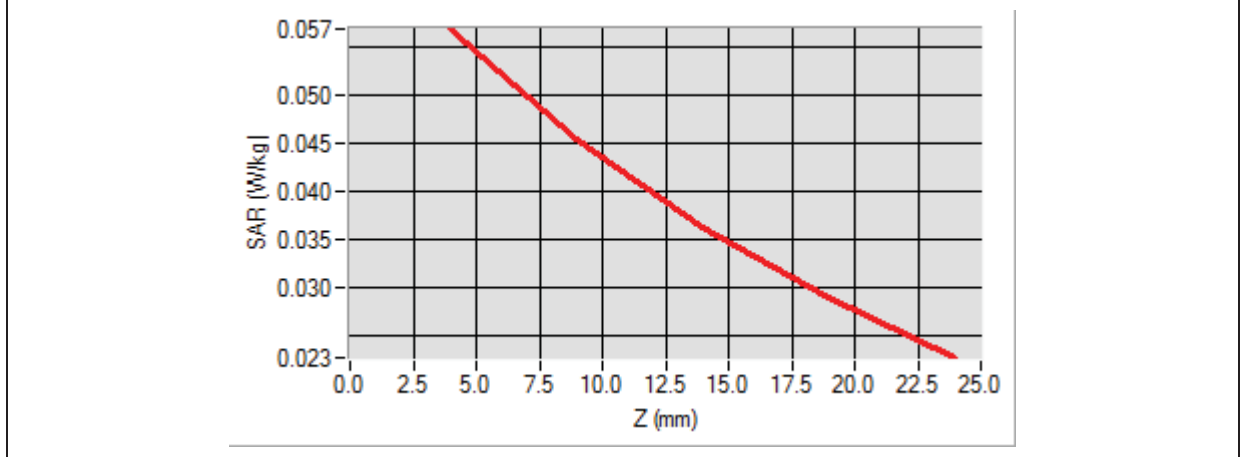

<b>3D screen shot</b>	<b>Hot spot position</b>

# MEASUREMENT 36

Type: Phone measurement (Complete)

Date of measurement: 02/02/2015

Measurement duration: 12 minutes 3 seconds

E-field Probe: SSE5 - SN 09/13 EP168; ConvF: 6.25; Calibrated: 03/21/2014

### A. Experimental conditions

<b>Area Scan</b>	sam_direct_droit2_surf8mm.txt
<b>Phantom</b>	Left head
<b>Device Position</b>	Cheek
<b>Band</b>	WCDMA850_RMC
<b>Channels</b>	High
<b>Signal</b>	Duty Cycle 1:1

### B. SAR Measurement Results

<b>Frequency (MHz)</b>	846.600000
<b>Relative Permittivity (real part)</b>	41.110245
<b>Conductivity (S/m)</b>	0.871245
<b>Power Variation (%)</b>	1.814580
<b>Ambient Temperature</b>	21.1
<b>Liquid Temperature</b>	21.3

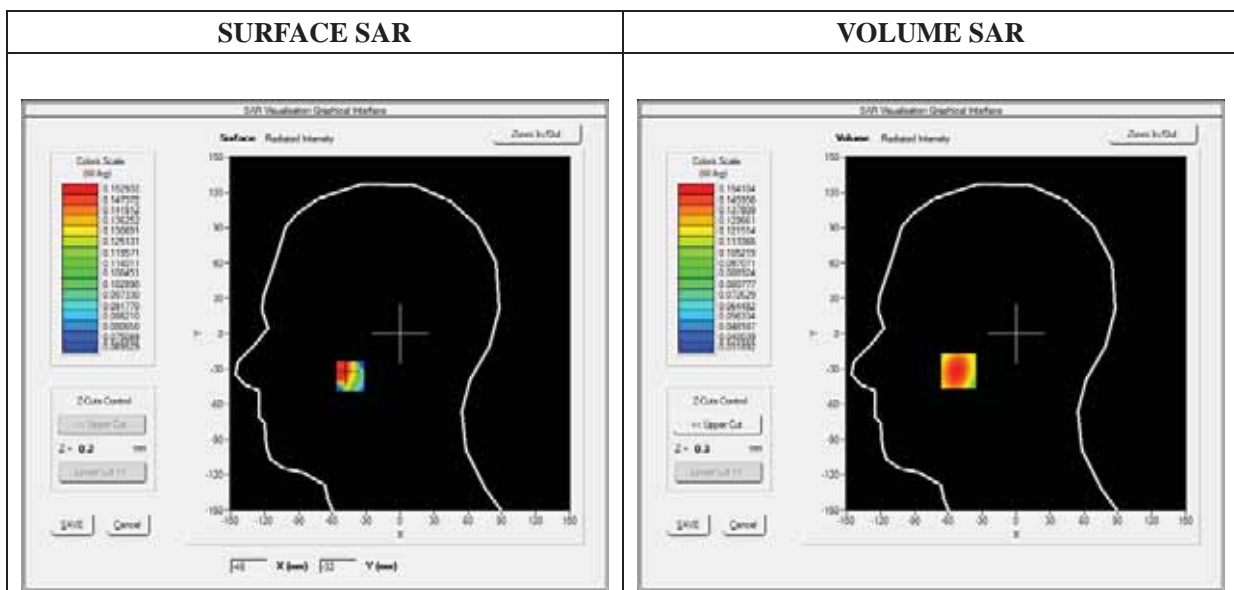

**Maximum location: X=-51.00, Y=-32.00**

<b>SAR 10g (W/Kg)</b>	<b>0.110785</b>
<b>SAR 1g (W/Kg)</b>	<b>0.147901</b>

<b>Z (mm)</b>	<b>0.00</b>	<b>4.00</b>	<b>9.00</b>	<b>14.00</b>	<b>19.00</b>
<b>SAR (W/Kg)</b>	<b>0.0000</b>	<b>0.1541</b>	<b>0.1236</b>	<b>0.0984</b>	<b>0.0776</b>

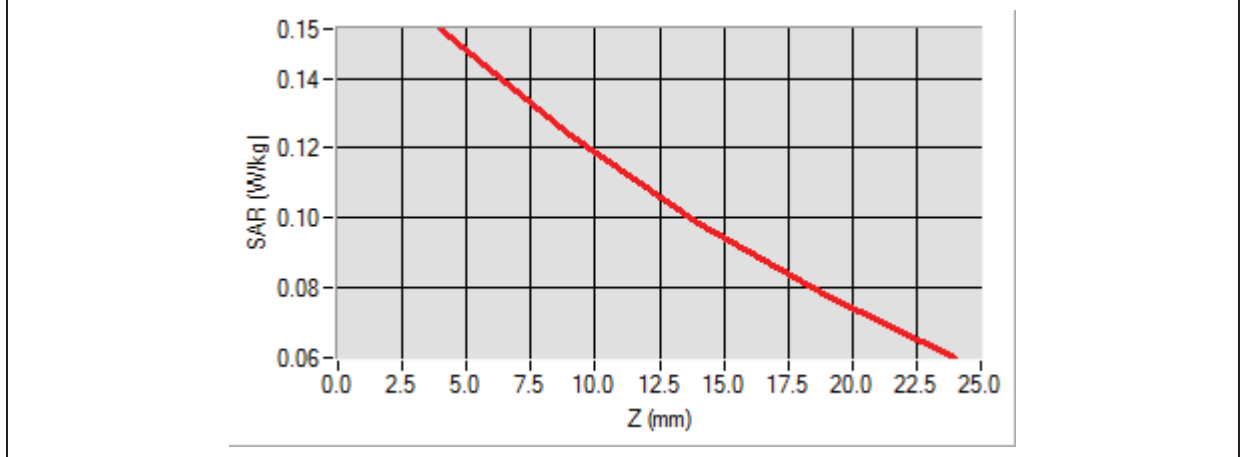

<b>3D screen shot</b>	<b>Hot spot position</b>

# MEASUREMENT 37

Type: Phone measurement (Complete)

Date of measurement: 02/02/2015

Measurement duration: 12 minutes 3 seconds

E-field Probe: SSE5 - SN 09/13 EP168; ConvF: 6.25; Calibrated: 03/21/2014

## A. Experimental conditions

Area Scan	sam_direct_droit2_surf8mm.txt
Phantom	Left head
Device Position	Tilt
Band	WCDMA850_RMC
Channels	High
Signal	Duty Cycle 1:1

## B. SAR Measurement Results

Frequency (MHz)	846.600000
Relative Permittivity (real part)	41.110245
Conductivity (S/m)	0.871245
Power Variation (%)	1.814580
Ambient Temperature	21.1
Liquid Temperature	21.3

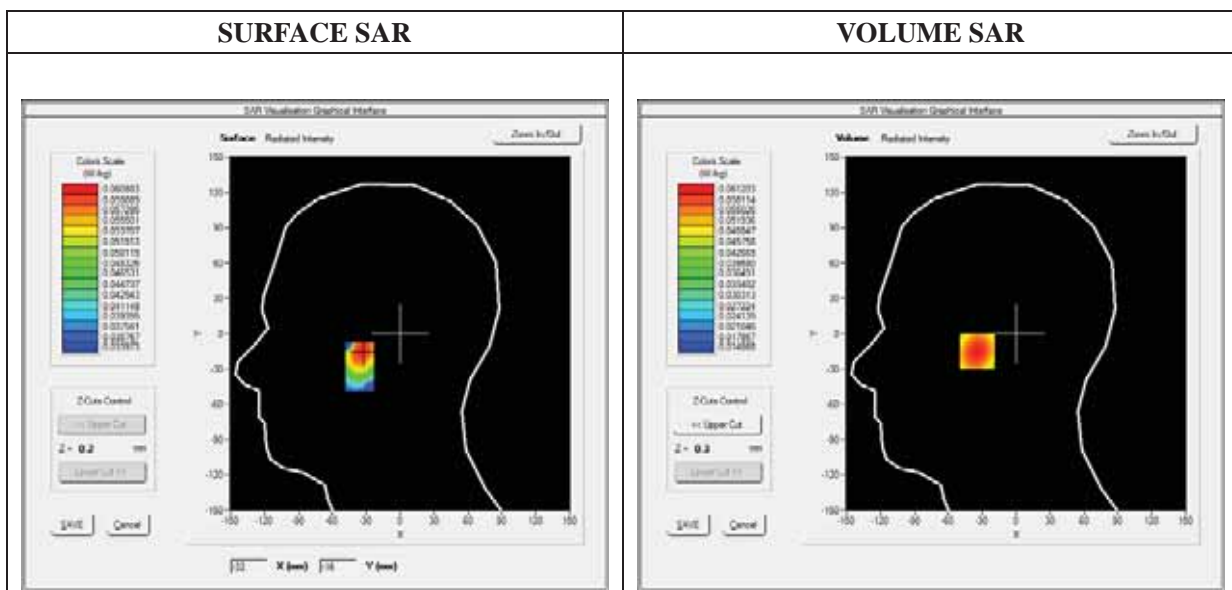

**Maximum location: X=-33.00, Y=-15.00**

<b>SAR 10g (W/Kg)</b>	<b>0.044226</b>
<b>SAR 1g (W/Kg)</b>	<b>0.058681</b>

<b>Z (mm)</b>	<b>0.00</b>	<b>4.00</b>	<b>9.00</b>	<b>14.00</b>	<b>19.00</b>
<b>SAR (W/Kg)</b>	<b>0.0000</b>	<b>0.0612</b>	<b>0.0488</b>	<b>0.0391</b>	<b>0.0314</b>

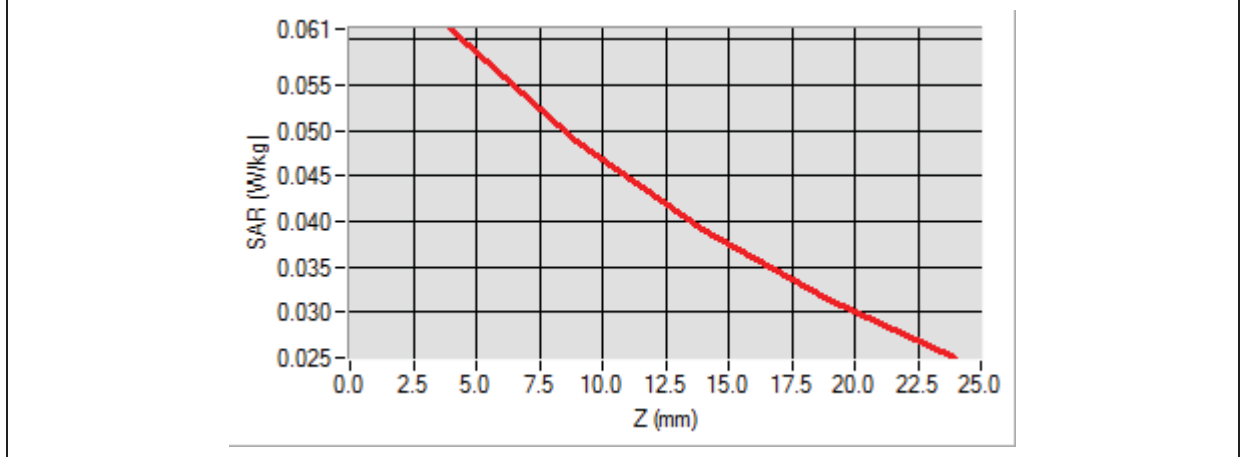

<b>3D screen shot</b>	<b>Hot spot position</b>



# MEASUREMENT 38

Type: Phone measurement (Complete)

Date of measurement: 02/02/2015

Measurement duration: 12 minutes 3 seconds

E-field Probe: SSE5 - SN 09/13 EP168; ConvF: 6.50; Calibrated: 03/21/2014

### A. Experimental conditions

<b>Area Scan</b>	sam_direct_droit2_surf8mm.txt
<b>Phantom</b>	Flat Plane
<b>Device Position</b>	Back
<b>Band</b>	WCDMA850_RMC
<b>Channels</b>	High
<b>Signal</b>	Duty Cycle 1:1

### B. SAR Measurement Results

<b>Frequency (MHz)</b>	846.600000
<b>Relative Permittivity (real part)</b>	54.851214
<b>Conductivity (S/m)</b>	0.951454
<b>Power Variation (%)</b>	0.901472
<b>Ambient Temperature</b>	21.1
<b>Liquid Temperature</b>	21.3

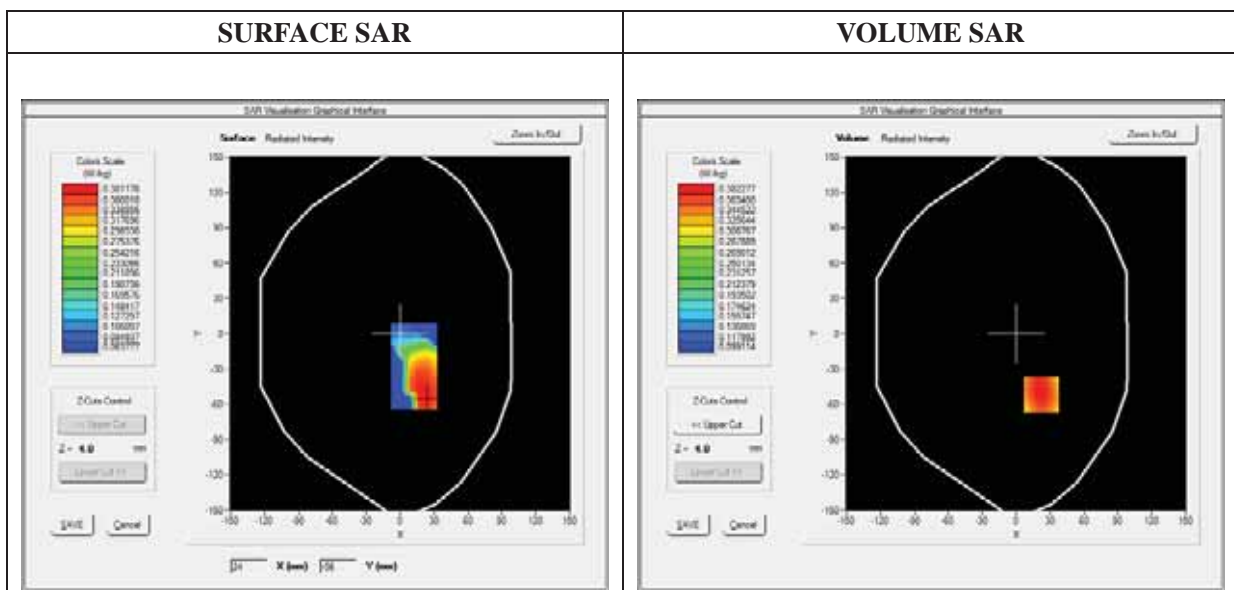

Maximum location: X=22.00, Y=-52.00

SAR 10g (W/Kg)	0.275968
SAR 1g (W/Kg)	0.368863

Z (mm)	0.00	4.00	9.00	14.00	19.00
SAR (W/Kg)	0.0000	0.3821	0.2990	0.2336	0.1821

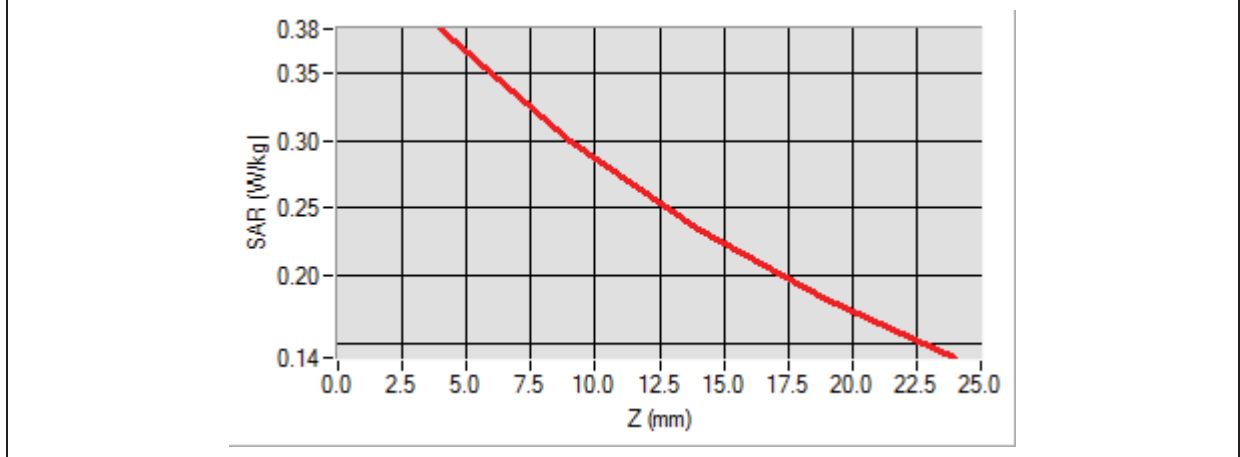

<p><b>3D screen shot</b></p>	<p><b>Hot spot position</b></p>
<p>A 3D perspective view of a white, handheld device. A small rectangular area on the front face is highlighted with a color-coded heatmap, showing a concentration of high SAR values (red and orange) in the center, transitioning to lower values (green and blue) towards the edges.</p>	<p>A close-up, 2D heatmap of the hot spot area. The color gradient ranges from red (highest SAR) at the bottom center to green (lowest SAR) at the top. The shape is roughly rectangular with a notch at the bottom left corner.</p>

# MEASUREMENT 39

Type: Phone measurement (Complete)

Date of measurement: 02/02/2015

Measurement duration: 12 minutes 3 seconds

E-field Probe: SSE5 - SN 09/13 EP168; ConvF: 6.50; Calibrated: 03/21/2014

### A. Experimental conditions

<b>Area Scan</b>	sam_direct_droit2_surf8mm.txt
<b>Phantom</b>	Flat Plane
<b>Device Position</b>	Front
<b>Band</b>	WCDMA850_RMC
<b>Channels</b>	High
<b>Signal</b>	Duty Cycle 1:1

### B. SAR Measurement Results

<b>Frequency (MHz)</b>	846.600000
<b>Relative Permittivity (real part)</b>	54.851214
<b>Conductivity (S/m)</b>	0.951454
<b>Power Variation (%)</b>	0.901472
<b>Ambient Temperature</b>	21.1
<b>Liquid Temperature</b>	21.3

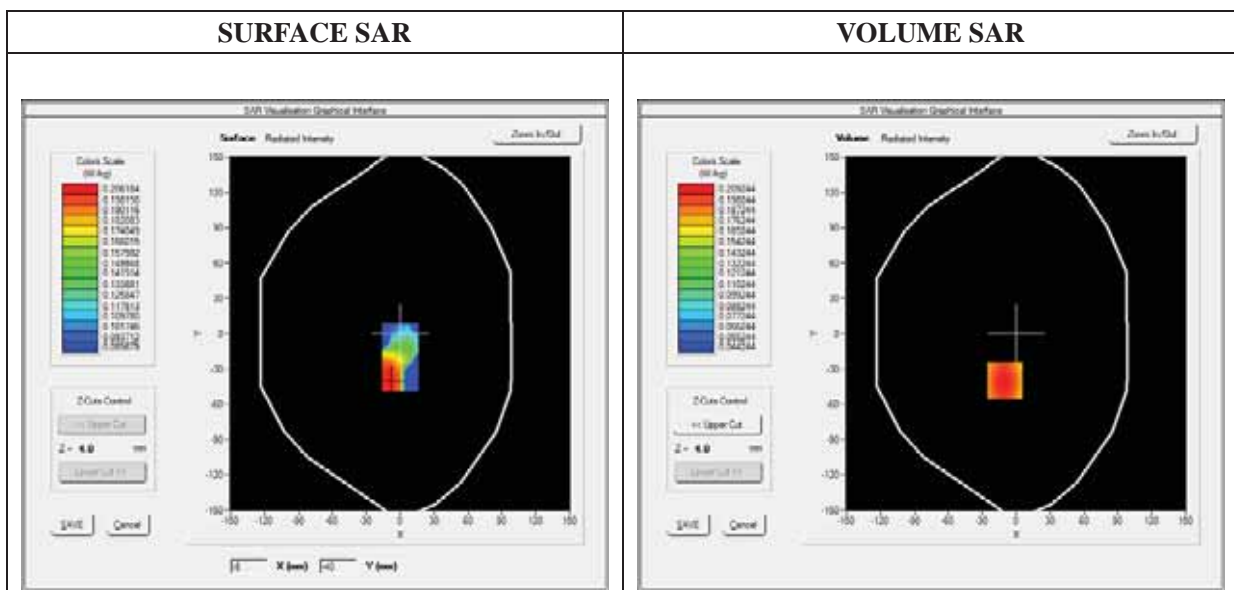

**Maximum location: X=-10.00, Y=-40.00**

<b>SAR 10g (W/Kg)</b>	<b>0.150076</b>
<b>SAR 1g (W/Kg)</b>	<b>0.201427</b>

<b>Z (mm)</b>	<b>0.00</b>	<b>4.00</b>	<b>9.00</b>	<b>14.00</b>	<b>19.00</b>
<b>SAR (W/Kg)</b>	<b>0.0000</b>	<b>0.2092</b>	<b>0.1608</b>	<b>0.1242</b>	<b>0.0965</b>

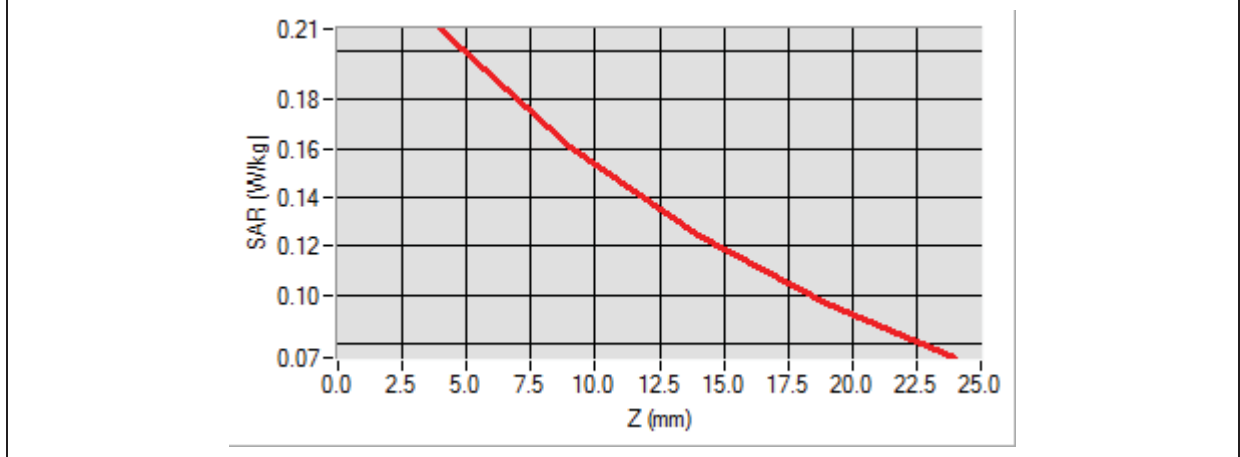

<b>3D screen shot</b>	<b>Hot spot position</b>

## MEASUREMENT 40

Type: Phone measurement (Complete)

Date of measurement: 02/02/2015

Measurement duration: 12 minutes 3 seconds

E-field Probe: SSE5 - SN 09/13 EP168; ConvF: 6.50; Calibrated: 03/21/2014

### A. Experimental conditions

<b>Area Scan</b>	sam_direct_droit2_surf8mm.txt
<b>Phantom</b>	Flat Plane
<b>Device Position</b>	Bottom
<b>Band</b>	WCDMA850_RMC
<b>Channels</b>	High
<b>Signal</b>	Duty Cycle 1:1

### B. SAR Measurement Results

<b>Frequency (MHz)</b>	846.600000
<b>Relative Permittivity (real part)</b>	54.851214
<b>Conductivity (S/m)</b>	0.951454
<b>Power Variation (%)</b>	0.901472
<b>Ambient Temperature</b>	21.1
<b>Liquid Temperature</b>	21.3

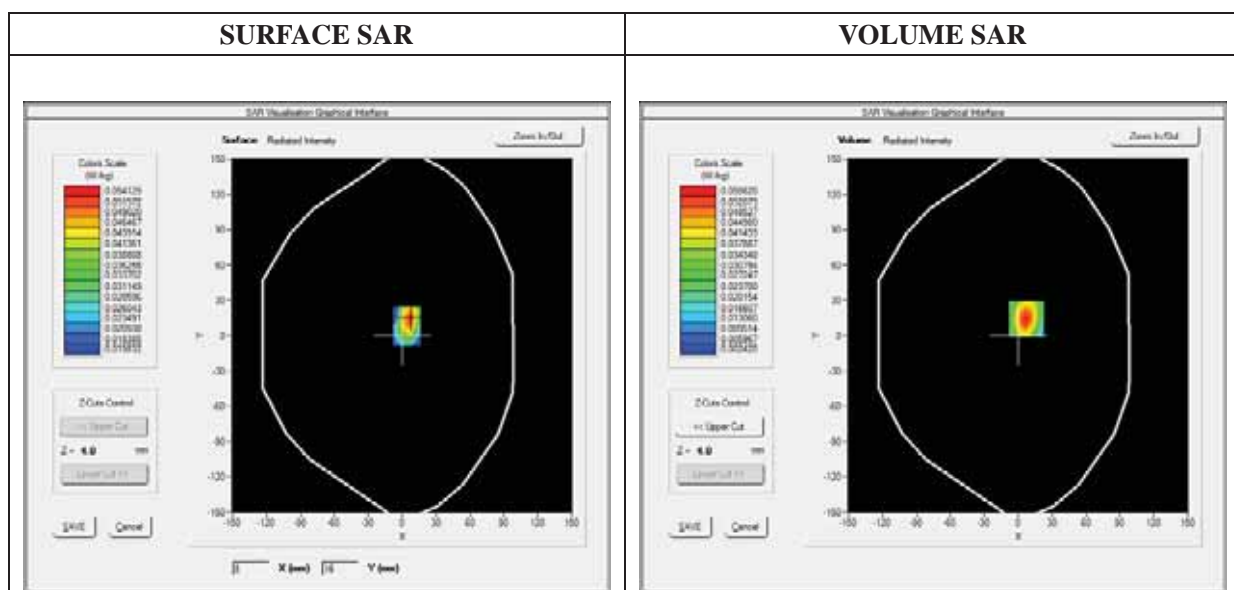

**Maximum location: X=7.00, Y=14.00**

<b>SAR 10g (W/Kg)</b>	<b>0.027369</b>
<b>SAR 1g (W/Kg)</b>	<b>0.050656</b>

<b>Z (mm)</b>	<b>0.00</b>	<b>4.00</b>	<b>9.00</b>	<b>14.00</b>	<b>19.00</b>
<b>SAR (W/Kg)</b>	<b>0.0000</b>	<b>0.0556</b>	<b>0.0307</b>	<b>0.0175</b>	<b>0.0109</b>

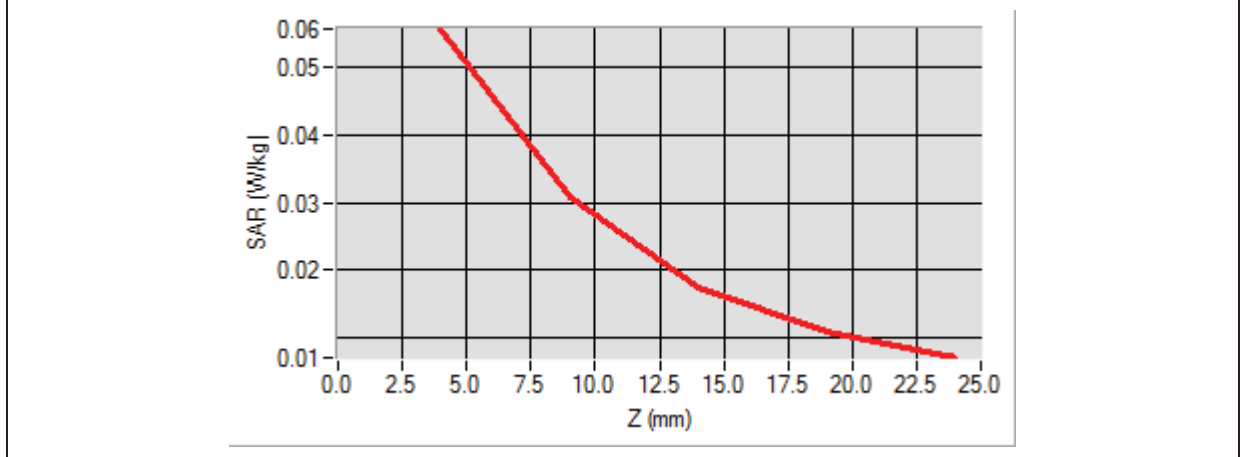

<b>3D screen shot</b>	<b>Hot spot position</b>

# MEASUREMENT 41

Type: Phone measurement (Complete)

Date of measurement: 02/02/2015

Measurement duration: 12 minutes 3 seconds

E-field Probe: SSE5 - SN 09/13 EP168; ConvF: 6.50; Calibrated: 03/21/2014

## A. Experimental conditions

<b>Area Scan</b>	sam_direct_droit2_surf8mm.txt
<b>Phantom</b>	Flat Plane
<b>Device Position</b>	Right side
<b>Band</b>	WCDMA850_RMC
<b>Channels</b>	High
<b>Signal</b>	Duty Cycle 1:1

## B. SAR Measurement Results

<b>Frequency (MHz)</b>	846.600000
<b>Relative Permittivity (real part)</b>	54.851214
<b>Conductivity (S/m)</b>	0.951454
<b>Power Variation (%)</b>	0.901472
<b>Ambient Temperature</b>	21.1
<b>Liquid Temperature</b>	21.3

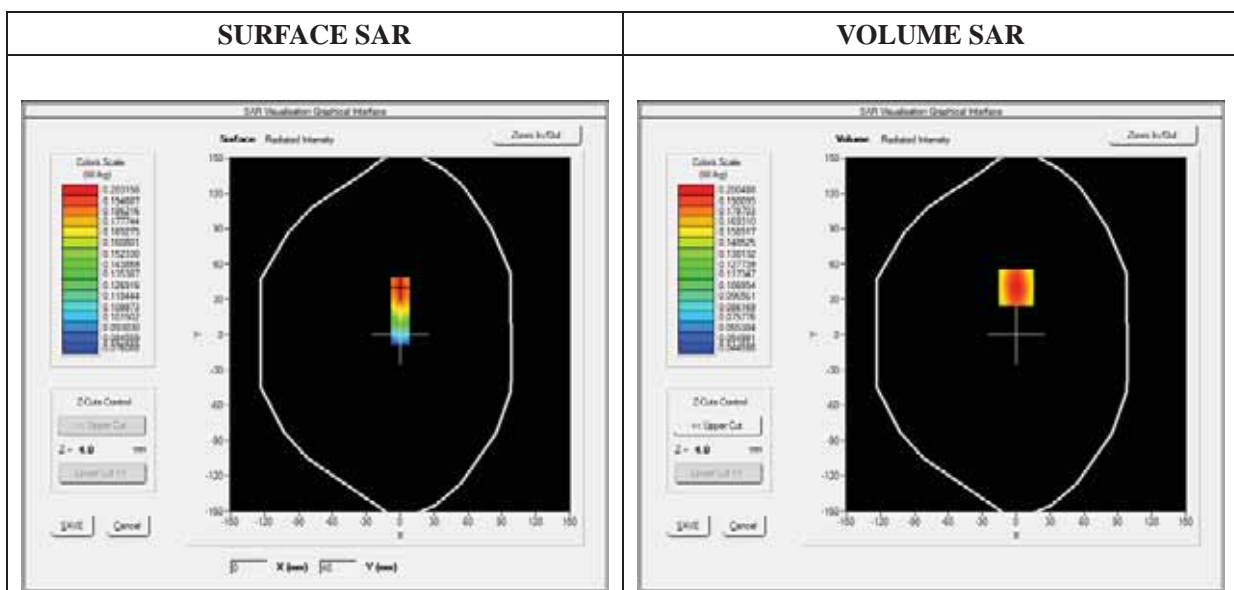

**Maximum location: X=0.00, Y=40.00**

<b>SAR 10g (W/Kg)</b>	<b>0.132877</b>
<b>SAR 1g (W/Kg)</b>	<b>0.190902</b>

<b>Z (mm)</b>	<b>0.00</b>	<b>4.00</b>	<b>9.00</b>	<b>14.00</b>	<b>19.00</b>
<b>SAR (W/Kg)</b>	<b>0.0000</b>	<b>0.2005</b>	<b>0.1439</b>	<b>0.1046</b>	<b>0.0772</b>

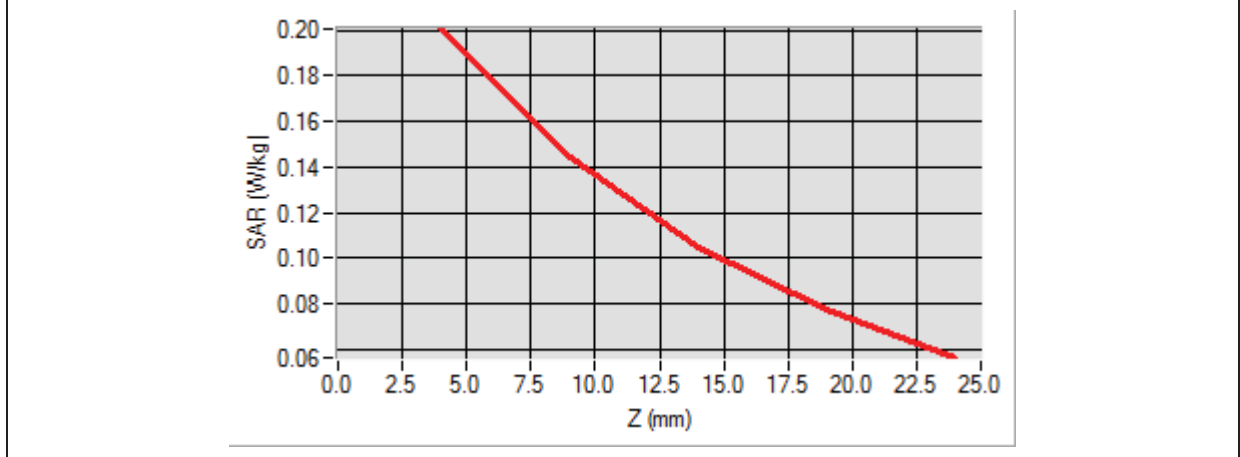

<b>3D screen shot</b>	<b>Hot spot position</b>



## MEASUREMENT 42

Type: Phone measurement (Complete)

Date of measurement: 02/02/2015

Measurement duration: 12 minutes 3 seconds

E-field Probe: SSE5 - SN 09/13 EP168; ConvF: 6.50; Calibrated: 03/21/2014

### A. Experimental conditions

<b>Area Scan</b>	sam_direct_droit2_surf8mm.txt
<b>Phantom</b>	Flat Plane
<b>Device Position</b>	Left side
<b>Band</b>	WCDMA850_RMC
<b>Channels</b>	High
<b>Signal</b>	Duty Cycle 1:1

### B. SAR Measurement Results

<b>Frequency (MHz)</b>	846.600000
<b>Relative Permittivity (real part)</b>	54.851214
<b>Conductivity (S/m)</b>	0.951454
<b>Power Variation (%)</b>	0.901472
<b>Ambient Temperature</b>	21.1
<b>Liquid Temperature</b>	21.3

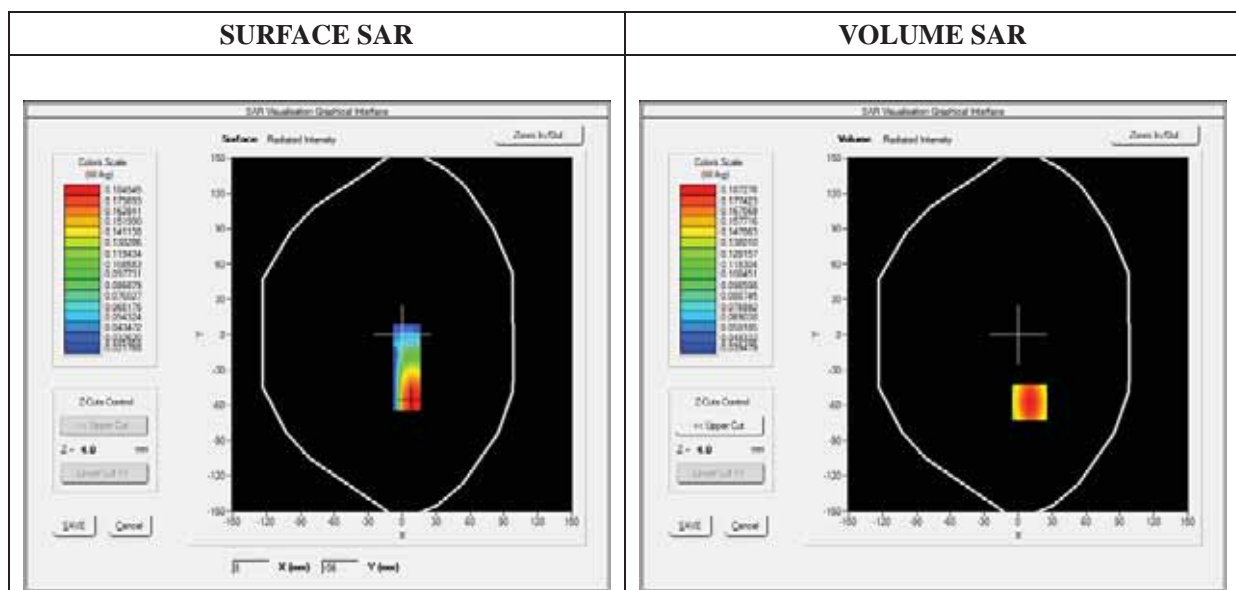

Maximum location: X=10.00, Y=-58.00

SAR 10g (W/Kg)	0.123526
SAR 1g (W/Kg)	0.178243

Z (mm)	0.00	4.00	9.00	14.00	19.00
SAR (W/Kg)	0.0000	0.1873	0.1344	0.0975	0.0718

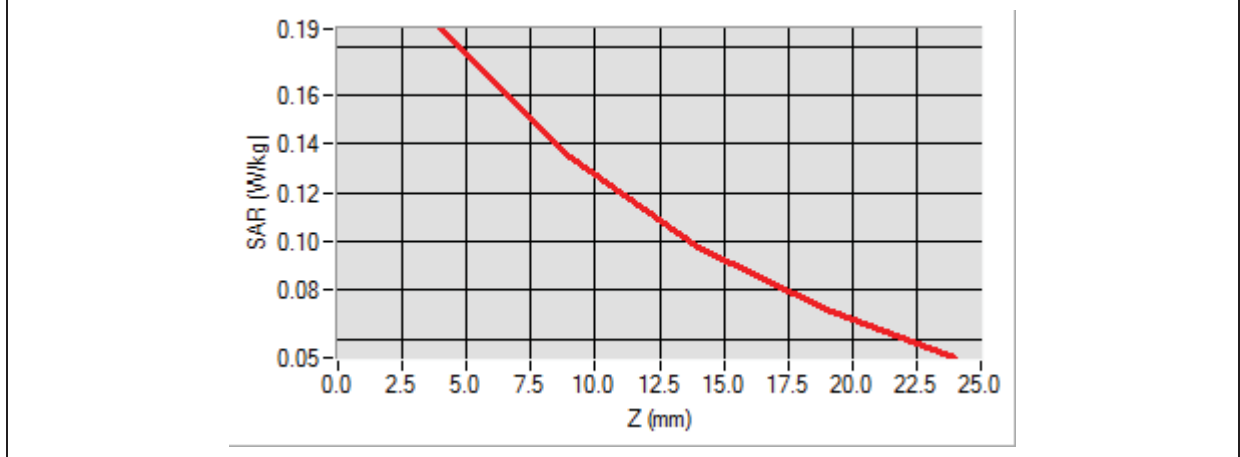

<p><b>3D screen shot</b></p>	<p><b>Hot spot position</b></p>
<p>A 3D perspective view of a grey device with a color-coded SAR distribution overlay. The overlay shows a vertical column of color, transitioning from green at the top to red at the bottom, indicating the location of the maximum SAR.</p>	<p>A vertical color gradient bar representing the hot spot position. The color transitions from green at the top to red at the bottom, matching the SAR distribution in the 3D model.</p>

# MEASUREMENT 43

Type: Phone measurement (Complete)

Date of measurement: 02/02/2015

Measurement duration: 12 minutes 3 seconds

E-field Probe: SSE5 - SN 09/13 EP168; ConvF: 6.50; Calibrated: 03/21/2014

### A. Experimental conditions

<b>Area Scan</b>	sam_direct_droit2_surf8mm.txt
<b>Phantom</b>	Flat Plane
<b>Device Position</b>	Back(Body-worn)
<b>Band</b>	WCDMA850_RMC
<b>Channels</b>	High
<b>Signal</b>	Duty Cycle 1:1

### B. SAR Measurement Results

<b>Frequency (MHz)</b>	846.600000
<b>Relative Permittivity (real part)</b>	54.851214
<b>Conductivity (S/m)</b>	0.951454
<b>Power Variation (%)</b>	0.901472
<b>Ambient Temperature</b>	21.1
<b>Liquid Temperature</b>	21.3

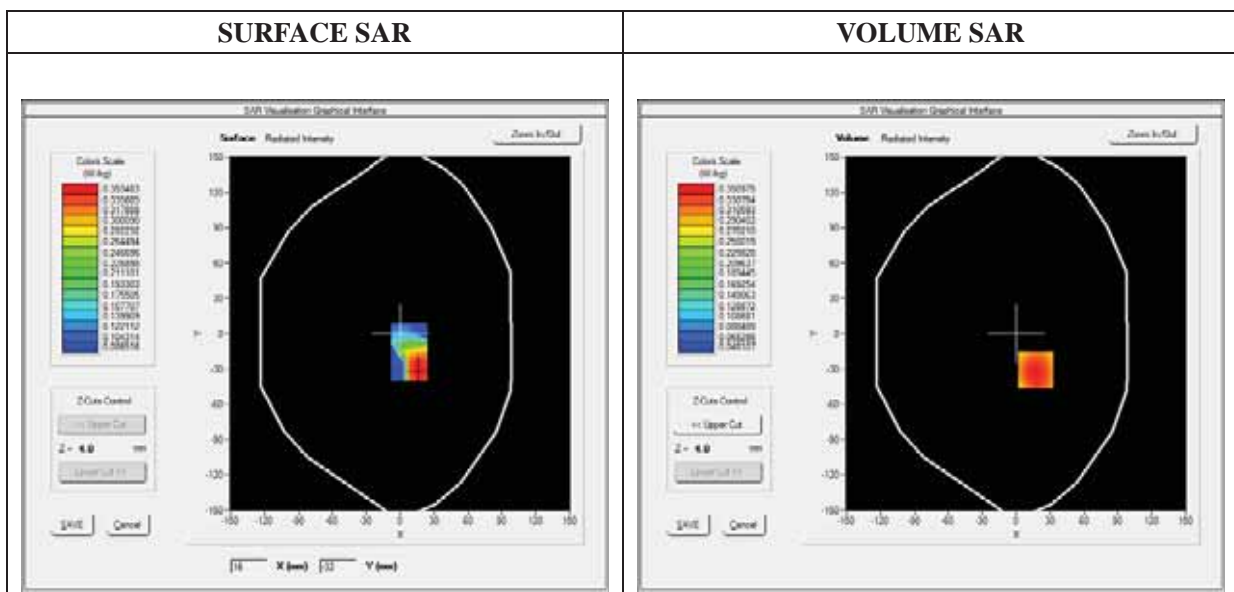

Maximum location: X=17.00, Y=-31.00

SAR 10g (W/Kg)	0.245667
SAR 1g (W/Kg)	0.337658

Z (mm)	0.00	4.00	9.00	14.00	19.00
SAR (W/Kg)	0.0000	0.3510	0.2642	0.1973	0.1458

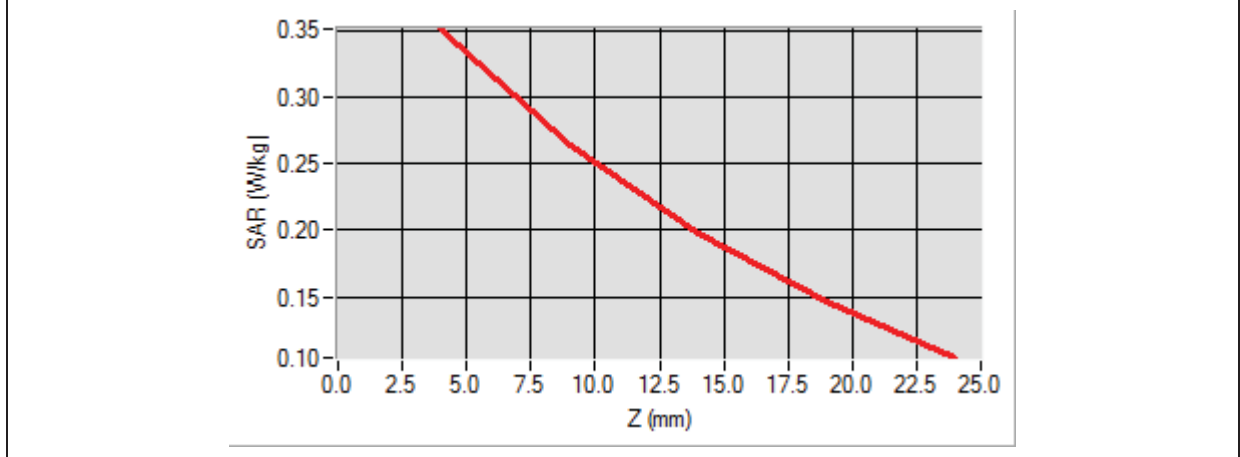

<p><b>3D screen shot</b></p>	<p><b>Hot spot position</b></p>

# MEASUREMENT 44

Type: Phone measurement (Complete)

Date of measurement: 02/02/2015

Measurement duration: 12 minutes 3 seconds

E-field Probe: SSE5 - SN 09/13 EP168; ConvF: 6.50; Calibrated: 03/21/2014

## A. Experimental conditions

Area Scan	sam_direct_droit2_surf8mm.txt
Phantom	Flat Plane
Device Position	Front(Body-worn)
Band	WCDMA850_RMC
Channels	High
Signal	Duty Cycle 1:1

## B. SAR Measurement Results

Frequency (MHz)	846.600000
Relative Permittivity (real part)	54.851214
Conductivity (S/m)	0.951454
Power Variation (%)	0.901472
Ambient Temperature	21.1
Liquid Temperature	21.3

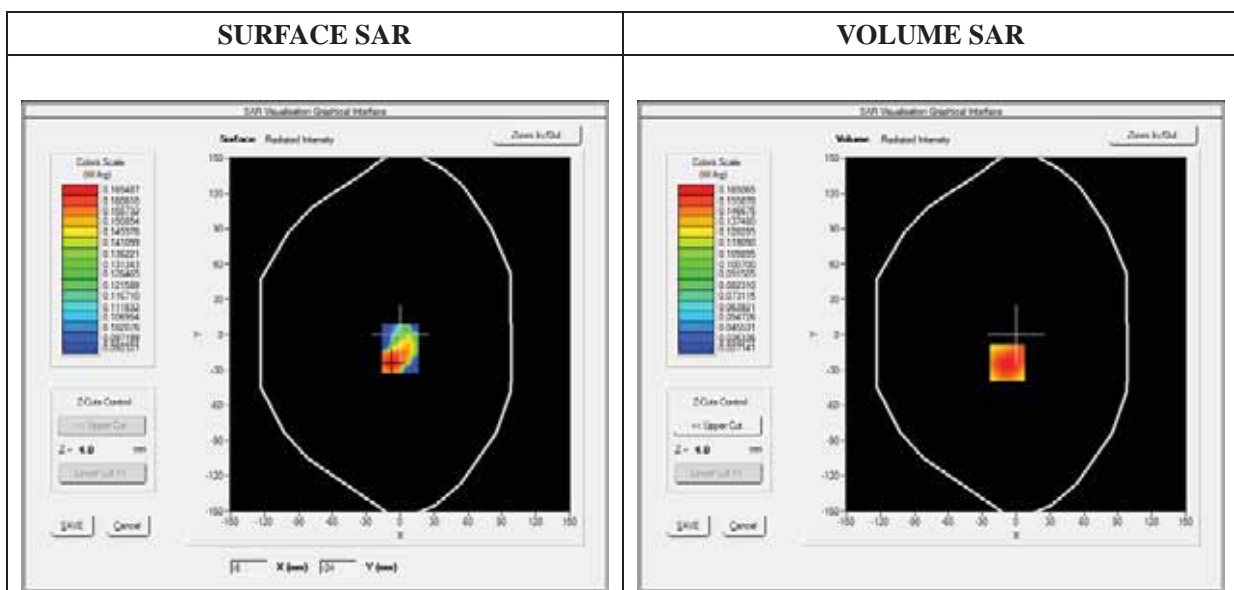

**Maximum location: X=-8.00, Y=-24.00**

<b>SAR 10g (W/Kg)</b>	<b>0.112635</b>
<b>SAR 1g (W/Kg)</b>	<b>0.157966</b>

<b>Z (mm)</b>	<b>0.00</b>	<b>4.00</b>	<b>9.00</b>	<b>14.00</b>	<b>19.00</b>
<b>SAR (W/Kg)</b>	<b>0.0000</b>	<b>0.1651</b>	<b>0.1196</b>	<b>0.0870</b>	<b>0.0637</b>

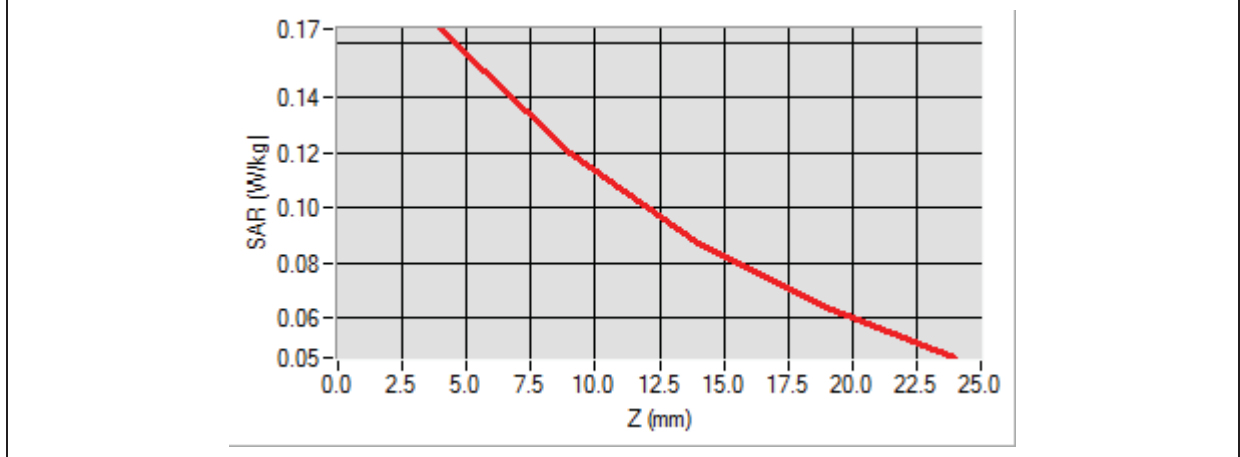

<b>3D screen shot</b>	<b>Hot spot position</b>

## MEASUREMENT 45

Type: Phone measurement (Complete)

Date of measurement: 02/02/2015

Measurement duration: 12 minutes 3 seconds

E-field Probe: SSE5 - SN 09/13 EP168; ConvF: 5.51; Calibrated: 03/21/2014

### A. Experimental conditions

<b>Area Scan</b>	sam_direct_droit2_surf8mm.txt
<b>Phantom</b>	Right head
<b>Device Position</b>	Low
<b>Band</b>	WiFi_802.11b
<b>Channels</b>	Low
<b>Signal</b>	Duty Cycle: 1.00 (Crest factor: 1.00)

### B. SAR Measurement Results

<b>Frequency (MHz)</b>	2412.000000
<b>Relative Permittivity (real part)</b>	38.153660
<b>Conductivity (S/m)</b>	1.740236
<b>Power Variation (%)</b>	1.144120
<b>Ambient Temperature</b>	21.1
<b>Liquid Temperature</b>	21.2

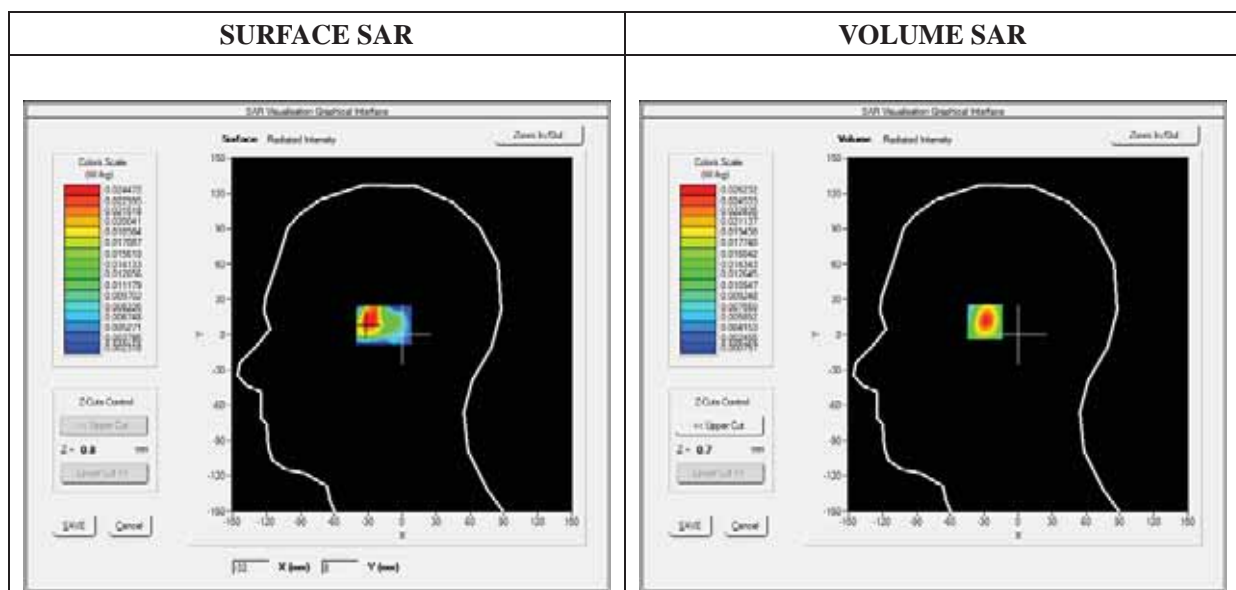

Maximum location: X=-29.00, Y=12.00

SAR 10g (W/Kg)	0.010942
SAR 1g (W/Kg)	0.024894

Z (mm)	0.00	4.00	9.00	14.00	19.00
SAR (W/Kg)	0.0000	0.0262	0.0090	0.0031	0.0016

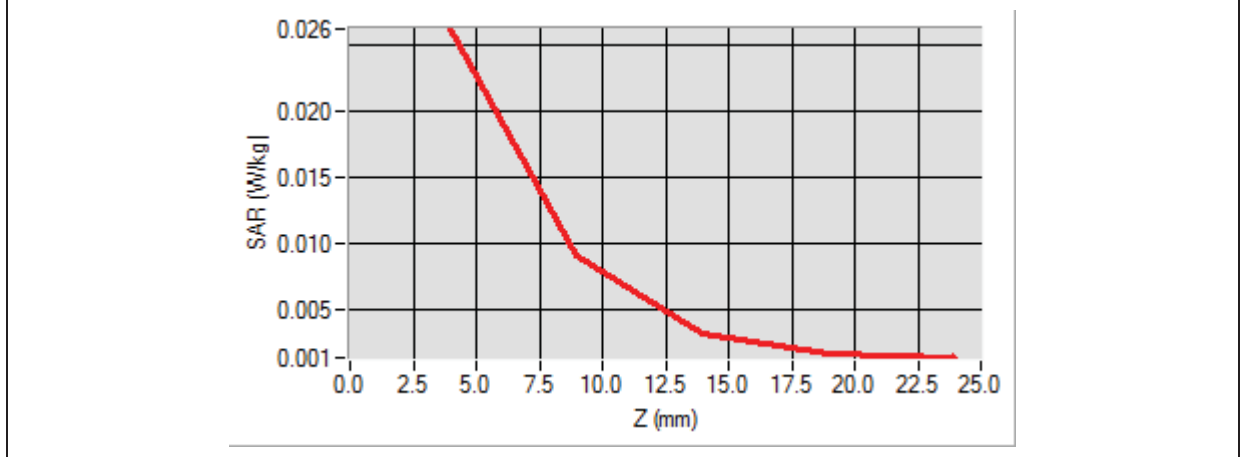

<b>3D screen shot</b>	<b>Hot spot position</b>



## MEASUREMENT 46

Type: Phone measurement (Complete)

Date of measurement: 02/02/2015

Measurement duration: 12 minutes 3 seconds

E-field Probe: SSE5 - SN 09/13 EP168; ConvF: 5.51; Calibrated: 03/21/2014

### A. Experimental conditions

<b>Area Scan</b>	sam_direct_droit2_surf8mm.txt
<b>Phantom</b>	Right head
<b>Device Position</b>	Tilt
<b>Band</b>	WiFi_802.11b
<b>Channels</b>	Low
<b>Signal</b>	Duty Cycle: 1.00 (Crest factor: 1.00)

### B. SAR Measurement Results

<b>Frequency (MHz)</b>	2412.000000
<b>Relative Permittivity (real part)</b>	38.153660
<b>Conductivity (S/m)</b>	1.740236
<b>Power Variation (%)</b>	1.144120
<b>Ambient Temperature</b>	21.1
<b>Liquid Temperature</b>	21.2

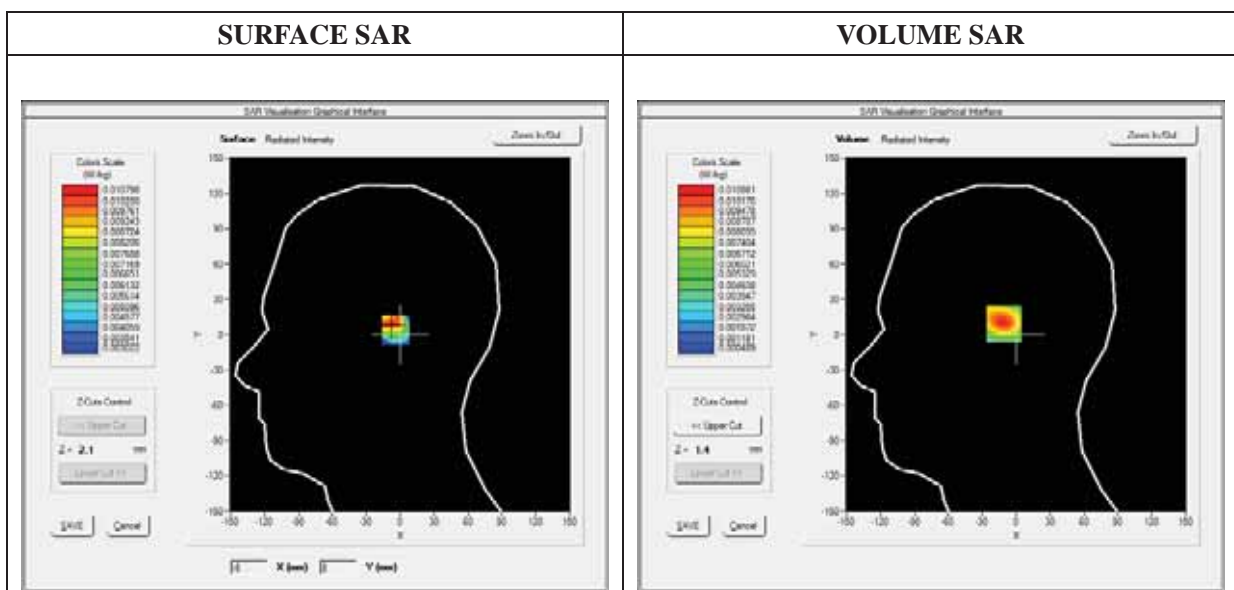

**Maximum location: X=-9.00, Y=9.00**

<b>SAR 10g (W/Kg)</b>	<b>0.004908</b>
<b>SAR 1g (W/Kg)</b>	<b>0.010682</b>

<b>Z (mm)</b>	<b>0.00</b>	<b>4.00</b>	<b>9.00</b>	<b>14.00</b>	<b>19.00</b>
<b>SAR (W/Kg)</b>	<b>0.0000</b>	<b>0.0109</b>	<b>0.0032</b>	<b>0.0011</b>	<b>0.0009</b>

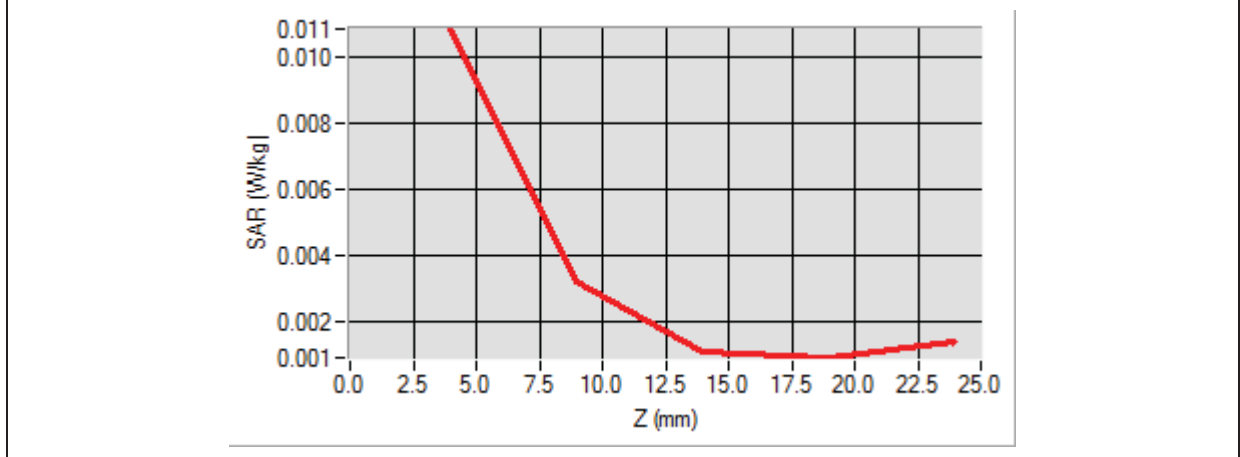

3D screen shot	Hot spot position

# MEASUREMENT 47

Type: Phone measurement (Complete)

Date of measurement: 02/02/2015

Measurement duration: 12 minutes 3 seconds

E-field Probe: SSE5 - SN 09/13 EP168; ConvF: 5.51; Calibrated: 03/21/2014

## A. Experimental conditions

<b>Area Scan</b>	sam_direct_droit2_surf8mm.txt
<b>Phantom</b>	Left head
<b>Device Position</b>	Cheek
<b>Band</b>	WiFi_802.11b
<b>Channels</b>	Low
<b>Signal</b>	Duty Cycle: 1.00 (Crest factor: 1.00)

## B. SAR Measurement Results

<b>Frequency (MHz)</b>	2412.000000
<b>Relative Permittivity (real part)</b>	38.153660
<b>Conductivity (S/m)</b>	1.740236
<b>Power Variation (%)</b>	1.144120
<b>Ambient Temperature</b>	21.1
<b>Liquid Temperature</b>	21.2

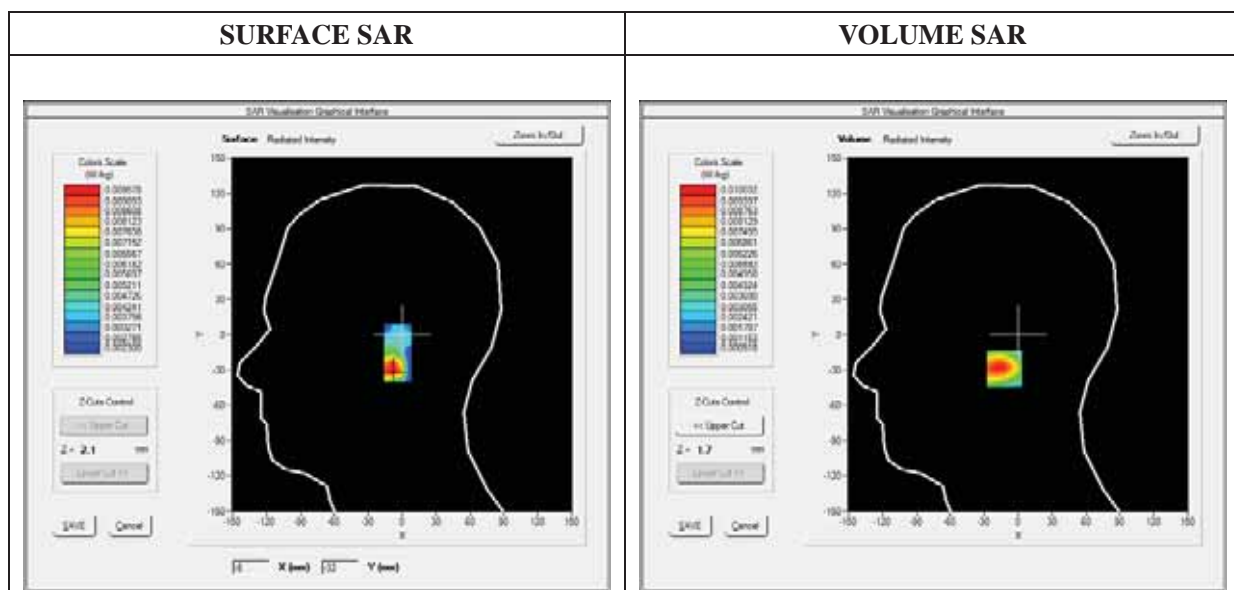

Maximum location: X=-8.00, Y=-29.00

SAR 10g (W/Kg)	0.004653
SAR 1g (W/Kg)	0.009713

Z (mm)	0.00	4.00	9.00	14.00	19.00
SAR (W/Kg)	0.0000	0.0098	0.0034	0.0014	0.0011

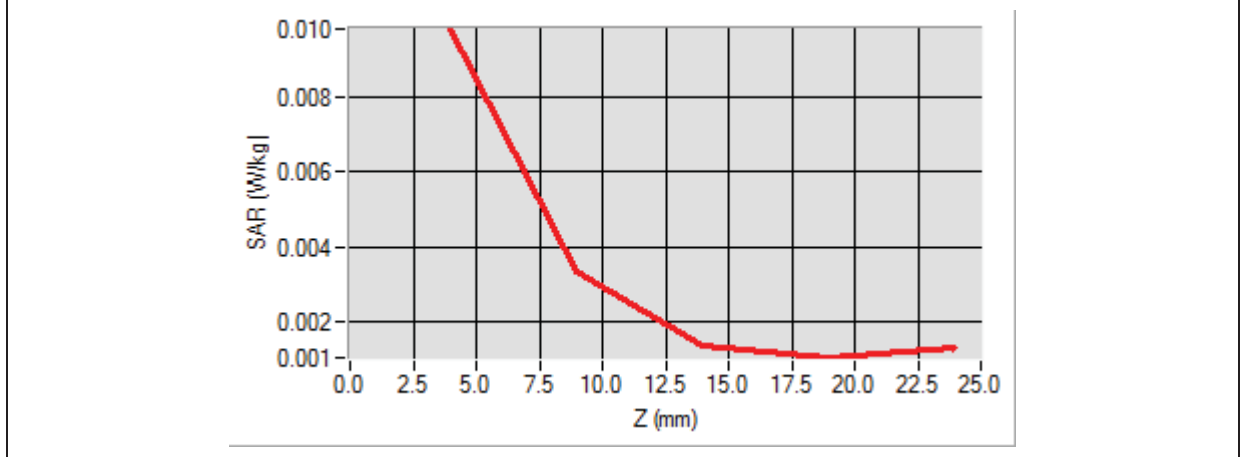

3D screen shot	Hot spot position
<p>A 3D perspective view of a human head model. A grid of small blue dots is overlaid on the face. A small region of these dots is highlighted in green and yellow, indicating the location of the maximum SAR (hot spot).</p>	<p>A 3D perspective view of the same head model, but with a larger, semi-transparent volume highlighted in a color gradient from red (high SAR) to green (lower SAR), representing the hot spot position.</p>

# MEASUREMENT 48

Type: Phone measurement (Complete)

Date of measurement: 02/02/2015

Measurement duration: 12 minutes 3 seconds

E-field Probe: SSE5 - SN 09/13 EP168; ConvF: 5.51; Calibrated: 03/21/2014

## A. Experimental conditions

Area Scan	sam_direct_droit2_surf8mm.txt
Phantom	Left head
Device Position	Tilt
Band	WiFi_802.11b
Channels	Low
Signal	Duty Cycle: 1.00 (Crest factor: 1.00)

## B. SAR Measurement Results

Frequency (MHz)	2412.000000
Relative Permittivity (real part)	38.153660
Conductivity (S/m)	1.740236
Power Variation (%)	1.144120
Ambient Temperature	21.1
Liquid Temperature	21.2

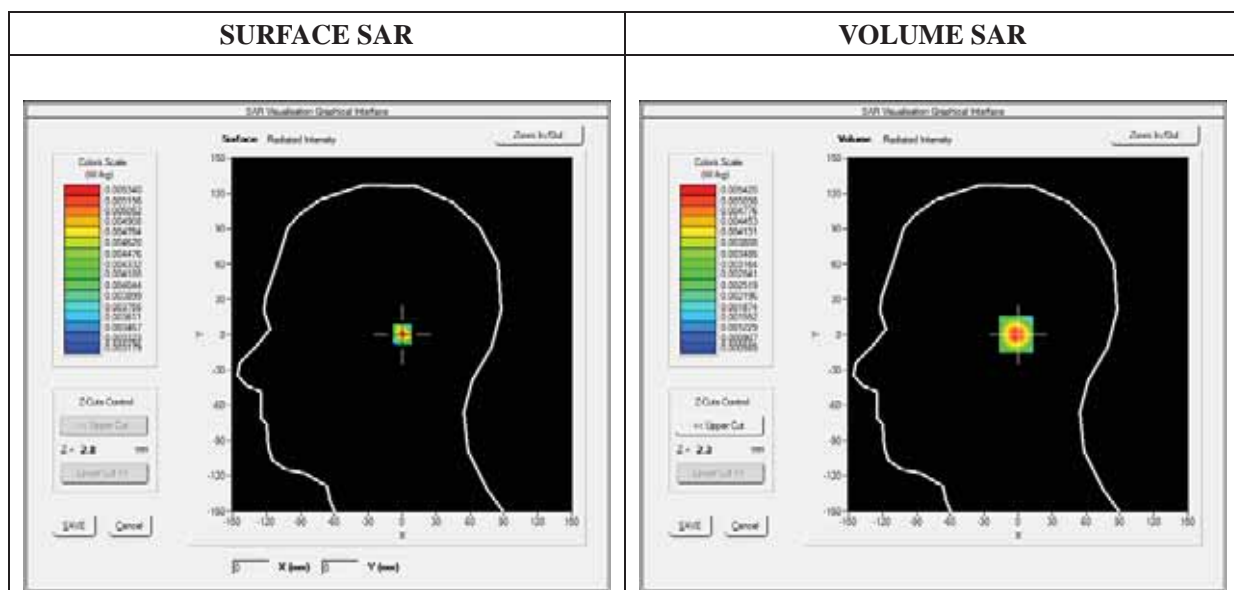

Maximum location: X=1.00, Y=0.00

SAR 10g (W/Kg)	0.002531
SAR 1g (W/Kg)	0.005258

Z (mm)	0.00	4.00	9.00	14.00	19.00
SAR (W/Kg)	0.0000	0.0054	0.0015	0.0006	0.0007

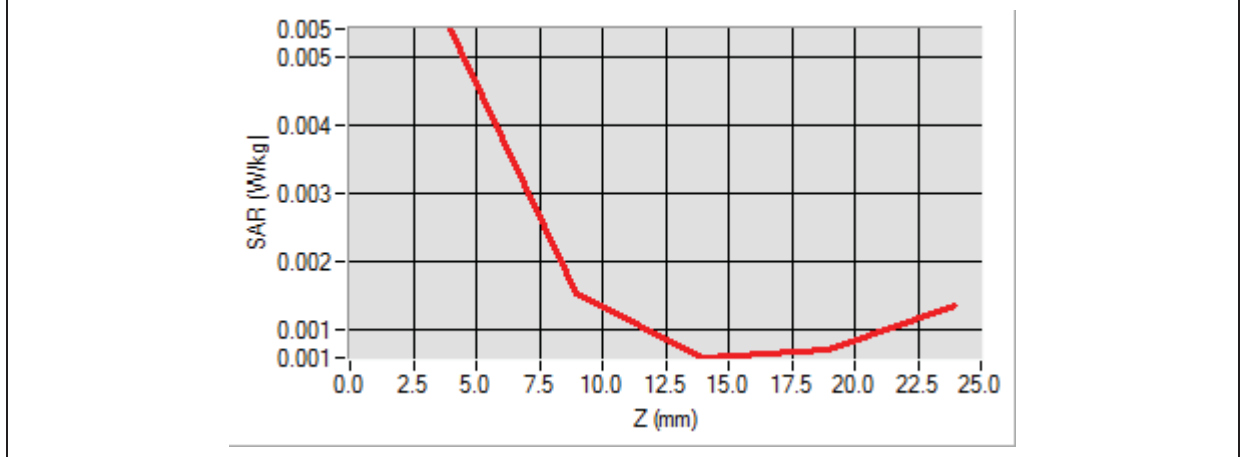

<p style="text-align: center;"><b>3D screen shot</b></p>	<p style="text-align: center;"><b>Hot spot position</b></p>
--	---

# MEASUREMENT 49

Type: Phone measurement (Complete)

Date of measurement: 02/02/2015

Measurement duration: 12 minutes 3 seconds

E-field Probe: SSE5 - SN 09/13 EP168; ConvF: 5.70; Calibrated: 03/21/2014

## A. Experimental conditions

<b>Area Scan</b>	sam_direct_droit2_surf8mm.txt
<b>Phantom</b>	Flat Plane
<b>Device Position</b>	Back
<b>Band</b>	WiFi_802.11b
<b>Channels</b>	Low
<b>Signal</b>	Duty Cycle: 1.00 (Crest factor: 1.00)

## B. SAR Measurement Results

<b>Frequency (MHz)</b>	2412.000000
<b>Relative Permittivity (real part)</b>	52.0102121
<b>Conductivity (S/m)</b>	1.910255
<b>Power Variation (%)</b>	0.551121
<b>Ambient Temperature</b>	21.1
<b>Liquid Temperature</b>	21.2

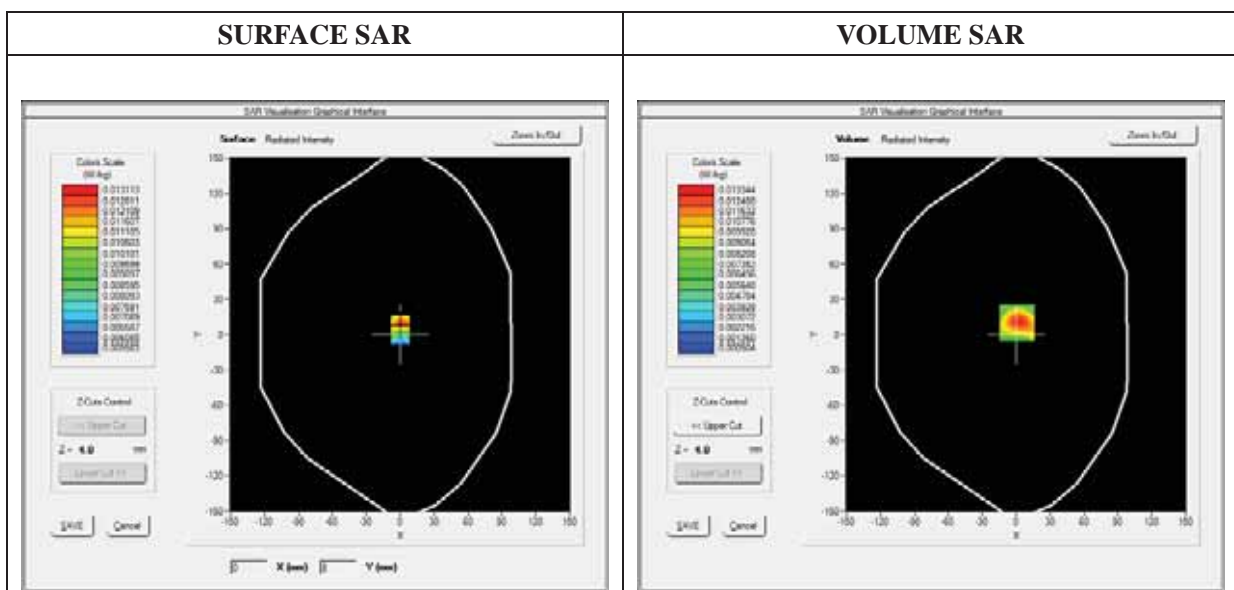

**Maximum location: X=1.00, Y=10.00**

<b>SAR 10g (W/Kg)</b>	<b>0.005886</b>
<b>SAR 1g (W/Kg)</b>	<b>0.013099</b>

<b>Z (mm)</b>	<b>0.00</b>	<b>4.00</b>	<b>9.00</b>	<b>14.00</b>	<b>19.00</b>
<b>SAR (W/Kg)</b>	<b>0.0000</b>	<b>0.0133</b>	<b>0.0036</b>	<b>0.0011</b>	<b>0.0008</b>

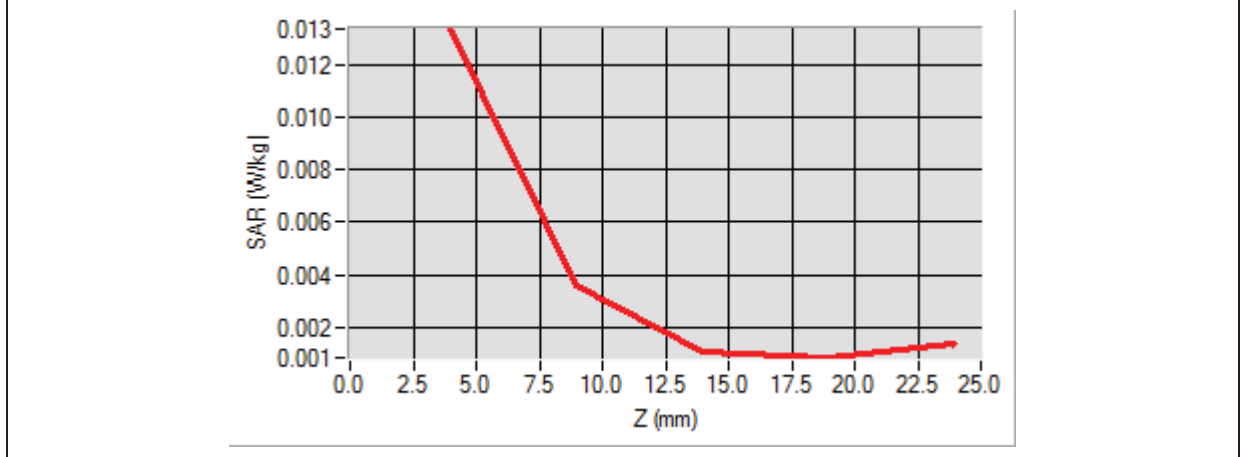

3D screen shot	Hot spot position



# MEASUREMENT 50

Type: Phone measurement (Complete)

Date of measurement: 02/02/2015

Measurement duration: 12 minutes 3 seconds

E-field Probe: SSE5 - SN 09/13 EP168; ConvF: 5.70; Calibrated: 03/21/2014

### A. Experimental conditions

<b>Area Scan</b>	sam_direct_droit2_surf8mm.txt
<b>Phantom</b>	Flat Plane
<b>Device Position</b>	Front
<b>Band</b>	WiFi_802.11b
<b>Channels</b>	Low
<b>Signal</b>	Duty Cycle: 1.00 (Crest factor: 1.00)

### B. SAR Measurement Results

<b>Frequency (MHz)</b>	2412.000000
<b>Relative Permittivity (real part)</b>	52.0102121
<b>Conductivity (S/m)</b>	1.910255
<b>Power Variation (%)</b>	0.551121
<b>Ambient Temperature</b>	21.1
<b>Liquid Temperature</b>	21.2

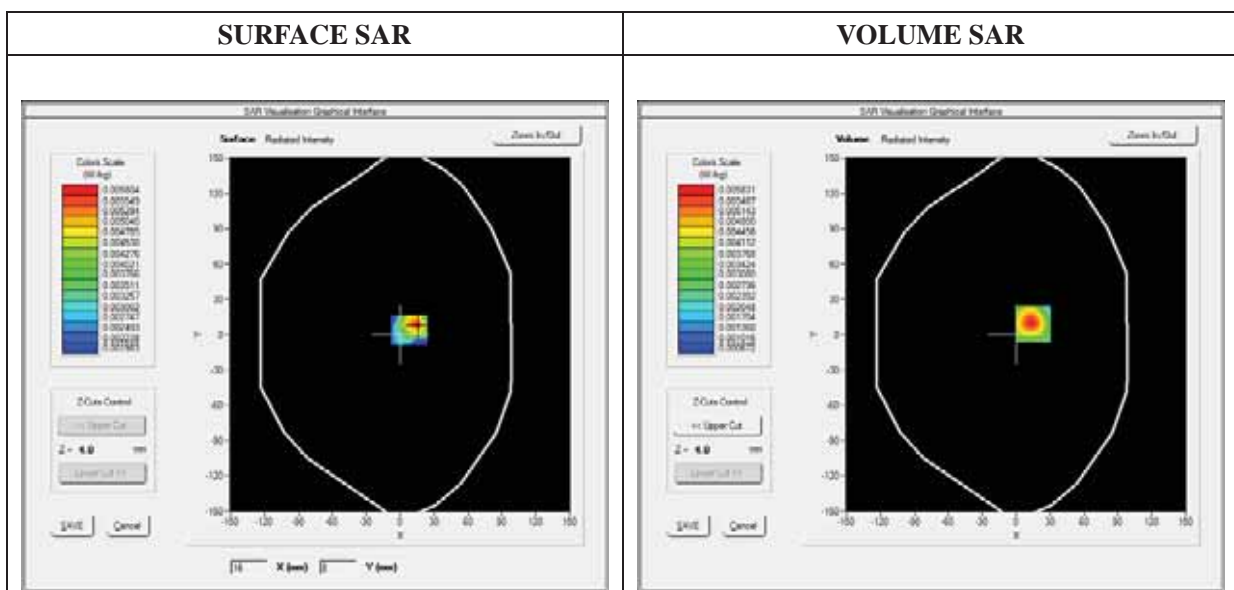

**Maximum location: X=15.00, Y=9.00**

<b>SAR 10g (W/Kg)</b>	<b>0.002769</b>
<b>SAR 1g (W/Kg)</b>	<b>0.005733</b>

<b>Z (mm)</b>	<b>0.00</b>	<b>4.00</b>	<b>9.00</b>	<b>14.00</b>	<b>19.00</b>
<b>SAR (W/Kg)</b>	<b>0.0000</b>	<b>0.0058</b>	<b>0.0018</b>	<b>0.0007</b>	<b>0.0008</b>

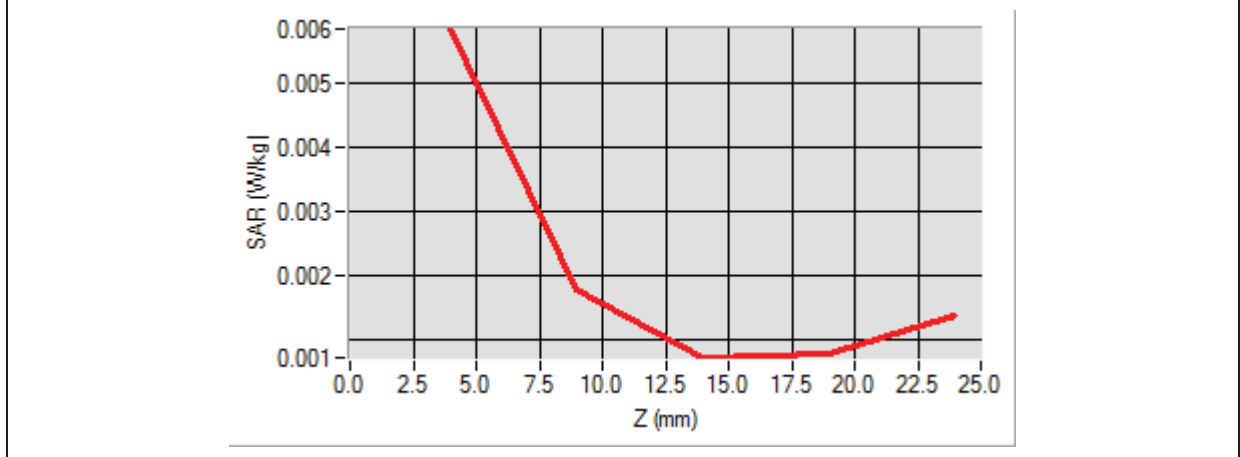

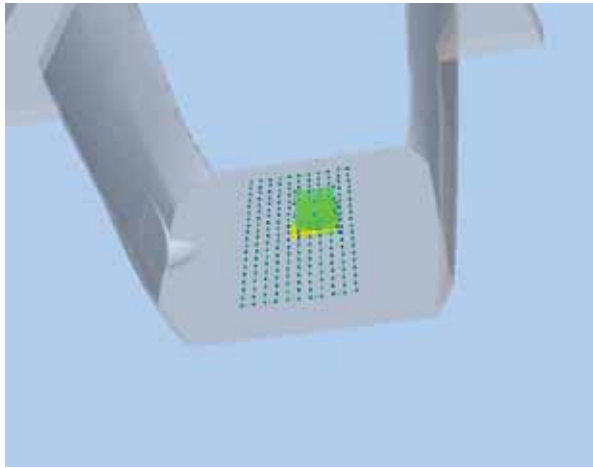
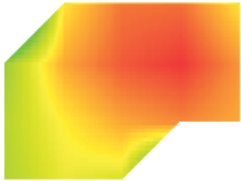
<b>3D screen shot</b>	<b>Hot spot position</b>
	

# MEASUREMENT 51

Type: Phone measurement (Complete)

Date of measurement: 02/02/2015

Measurement duration: 12 minutes 3 seconds

E-field Probe: SSE5 - SN 09/13 EP168; ConvF: 5.70; Calibrated: 03/21/2014

## A. Experimental conditions

<b>Area Scan</b>	sam_direct_droit2_surf8mm.txt
<b>Phantom</b>	Flat Plane
<b>Device Position</b>	Left Side
<b>Band</b>	WiFi_802.11b
<b>Channels</b>	Low
<b>Signal</b>	Duty Cycle: 1.00 (Crest factor: 1.00)

## B. SAR Measurement Results

<b>Frequency (MHz)</b>	2412.000000
<b>Relative Permittivity (real part)</b>	52.0102121
<b>Conductivity (S/m)</b>	1.910255
<b>Power Variation (%)</b>	0.551121
<b>Ambient Temperature</b>	21.1
<b>Liquid Temperature</b>	21.2

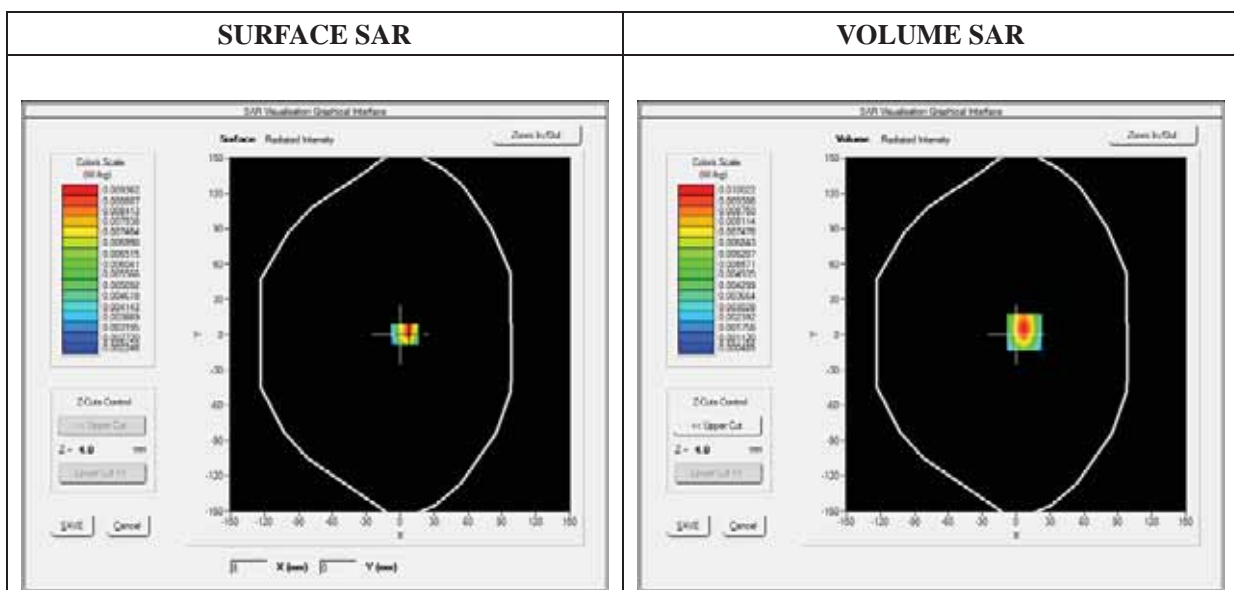

Maximum location: X=7.00, Y=2.00

SAR 10g (W/Kg)	0.004243
SAR 1g (W/Kg)	0.009798

Z (mm)	0.00	4.00	9.00	14.00	19.00
SAR (W/Kg)	0.0000	0.0100	0.0026	0.0008	0.0007

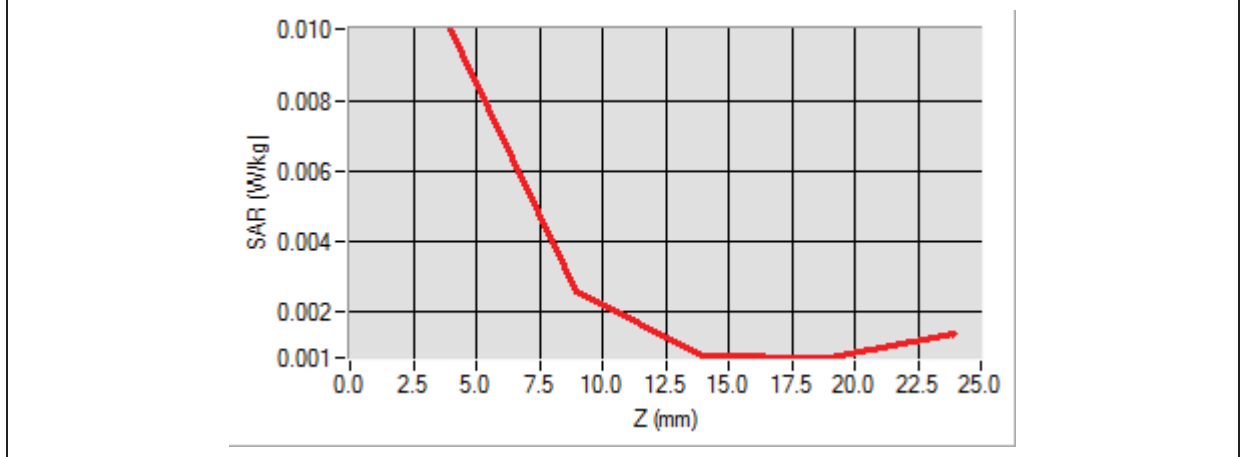

<p><b>3D screen shot</b></p>	<p><b>Hot spot position</b></p>

## MEASUREMENT 52

Type: Phone measurement (Complete)

Date of measurement: 02/02/2015

Measurement duration: 12 minutes 3 seconds

E-field Probe: SSE5 - SN 09/13 EP168; ConvF: 5.70; Calibrated: 03/21/2014

### A. Experimental conditions

<b>Area Scan</b>	sam_direct_droit2_surf8mm.txt
<b>Phantom</b>	Flat Plane
<b>Device Position</b>	Top Side
<b>Band</b>	WiFi_802.11b
<b>Channels</b>	Low
<b>Signal</b>	Duty Cycle: 1.00 (Crest factor: 1.00)

### B. SAR Measurement Results

<b>Frequency (MHz)</b>	2412.000000
<b>Relative Permittivity (real part)</b>	52.0102121
<b>Conductivity (S/m)</b>	1.910255
<b>Power Variation (%)</b>	0.551121
<b>Ambient Temperature</b>	21.1
<b>Liquid Temperature</b>	21.2

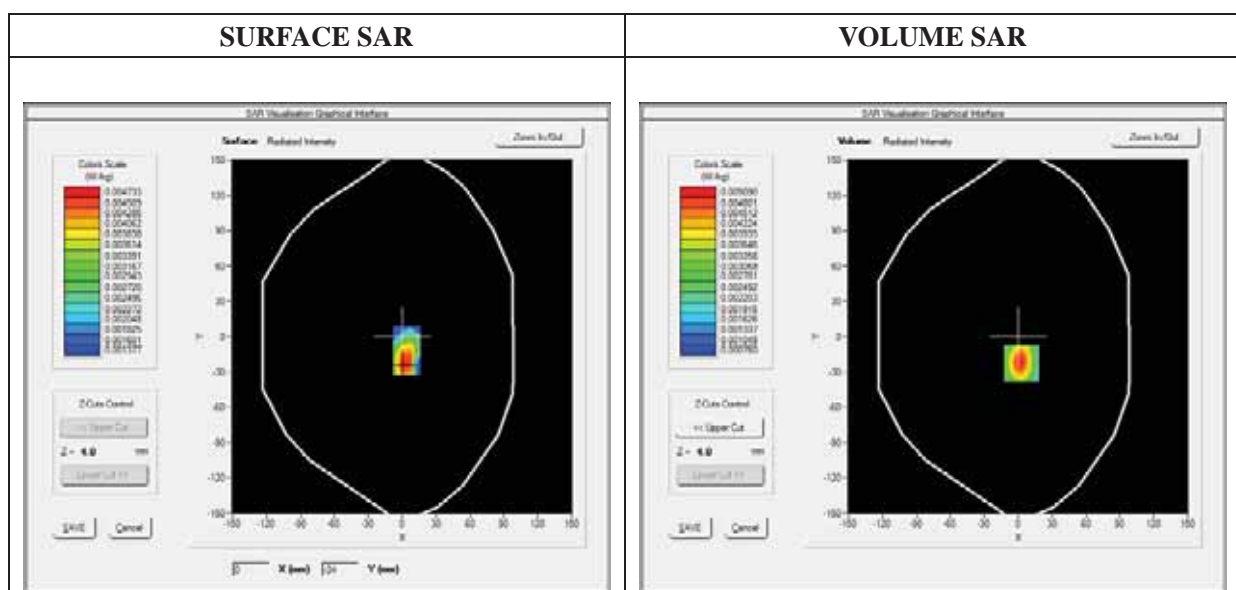

Maximum location: X=3.00, Y=-23.00

SAR 10g (W/Kg)	0.002494
SAR 1g (W/Kg)	0.004922

Z (mm)	0.00	4.00	9.00	14.00	19.00
SAR (W/Kg)	0.0000	0.0051	0.0017	0.0008	0.0008

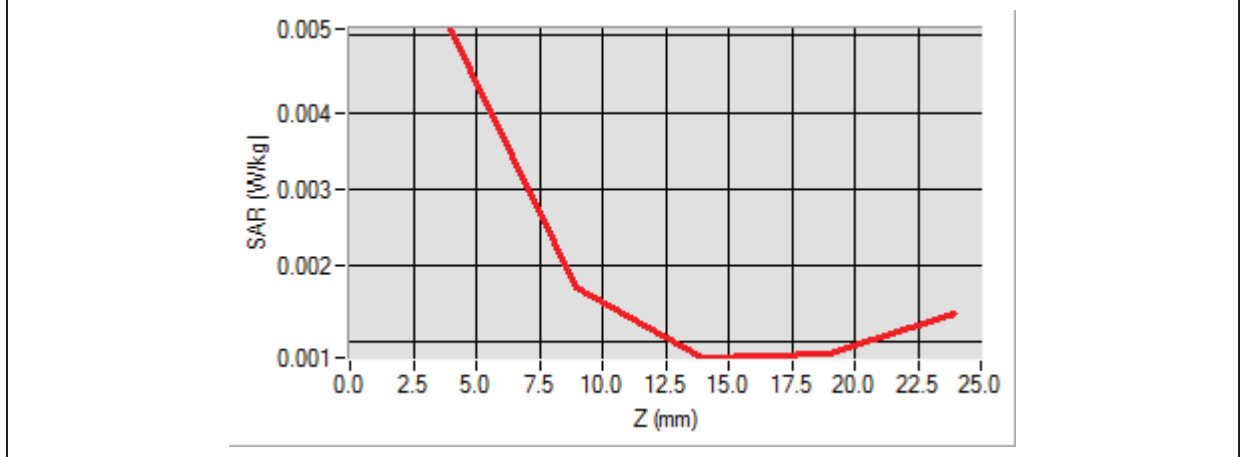

<p><b>3D screen shot</b></p>	<p><b>Hot spot position</b></p>

## MEASUREMENT 53

Type: Phone measurement (Complete)

Date of measurement: 02/02/2015

Measurement duration: 12 minutes 3 seconds

E-field Probe: SSE5 - SN 09/13 EP168; ConvF: 5.70; Calibrated: 03/21/2014

### A. Experimental conditions

<b>Area Scan</b>	sam_direct_droit2_surf8mm.txt
<b>Phantom</b>	Flat Plane
<b>Device Position</b>	Back(Body-worn)
<b>Band</b>	WiFi_802.11b
<b>Channels</b>	Low
<b>Signal</b>	Duty Cycle: 1.00 (Crest factor: 1.00)

### B. SAR Measurement Results

<b>Frequency (MHz)</b>	2412.000000
<b>Relative Permittivity (real part)</b>	52.0102121
<b>Conductivity (S/m)</b>	1.910255
<b>Power Variation (%)</b>	0.551121
<b>Ambient Temperature</b>	21.1
<b>Liquid Temperature</b>	21.2

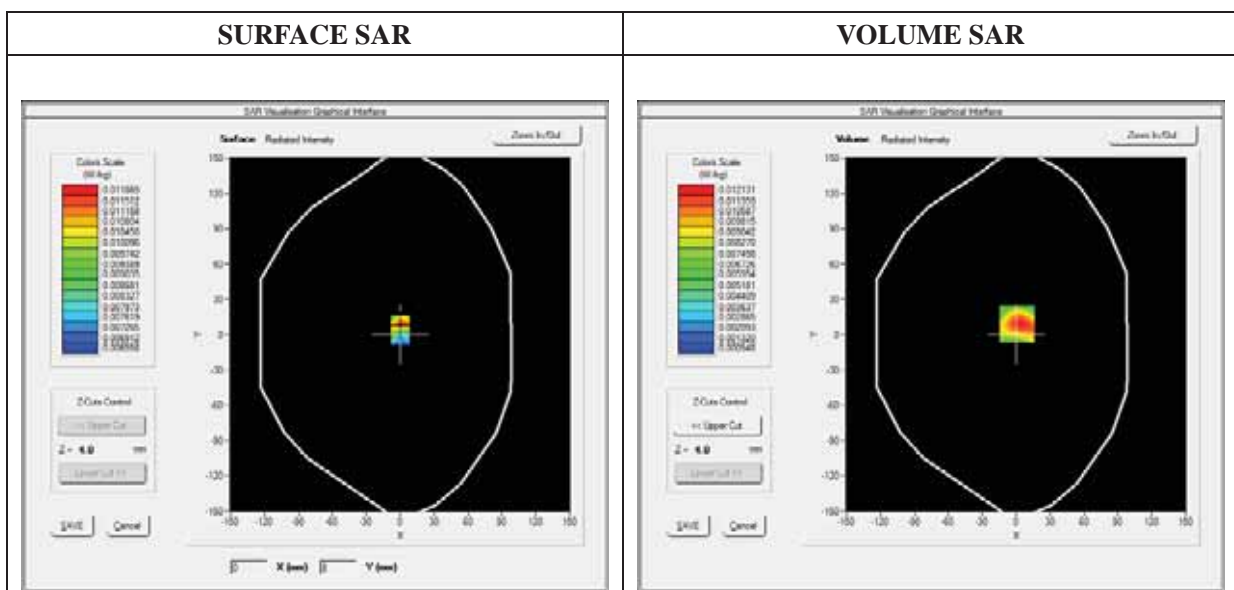

Maximum location: X=1.00, Y=9.00

SAR 10g (W/Kg)	0.005527
SAR 1g (W/Kg)	0.012116

Z (mm)	0.00	4.00	9.00	14.00	19.00
SAR (W/Kg)	0.0000	0.0121	0.0031	0.0009	0.0007

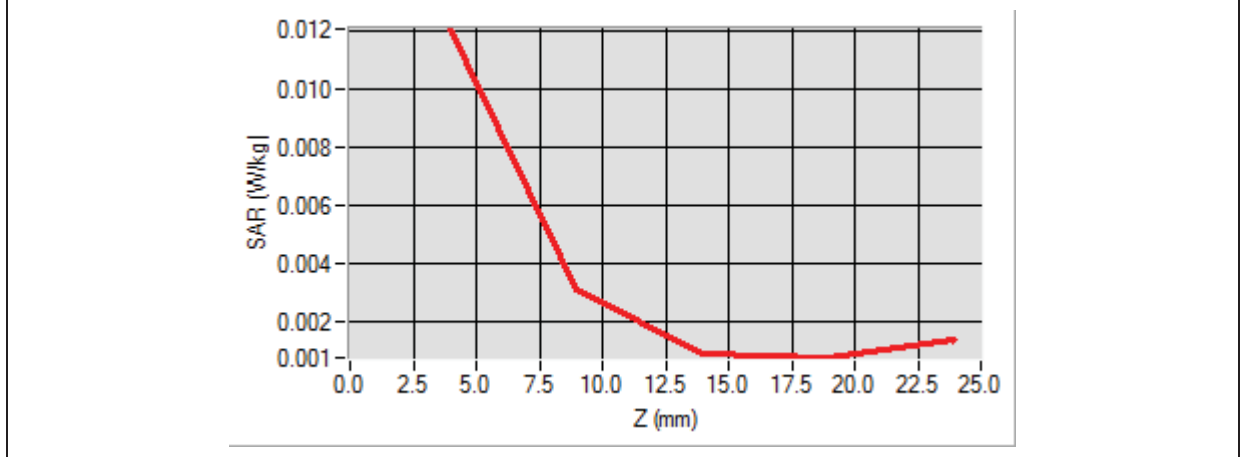

<p><b>3D screen shot</b></p>	<p><b>Hot spot position</b></p>



# MEASUREMENT 54

Type: Phone measurement (Complete)

Date of measurement: 02/02/2015

Measurement duration: 12 minutes 3 seconds

E-field Probe: SSE5 - SN 09/13 EP168; ConvF: 5.70; Calibrated: 03/21/2014

### A. Experimental conditions

<b>Area Scan</b>	sam_direct_droit2_surf8mm.txt
<b>Phantom</b>	Flat Plane
<b>Device Position</b>	Front(Body-worn)
<b>Band</b>	WiFi_802.11b
<b>Channels</b>	Low
<b>Signal</b>	Duty Cycle: 1.00 (Crest factor: 1.00)

### B. SAR Measurement Results

<b>Frequency (MHz)</b>	2412.000000
<b>Relative Permittivity (real part)</b>	52.0102121
<b>Conductivity (S/m)</b>	1.910255
<b>Power Variation (%)</b>	0.551121
<b>Ambient Temperature</b>	21.1
<b>Liquid Temperature</b>	21.2

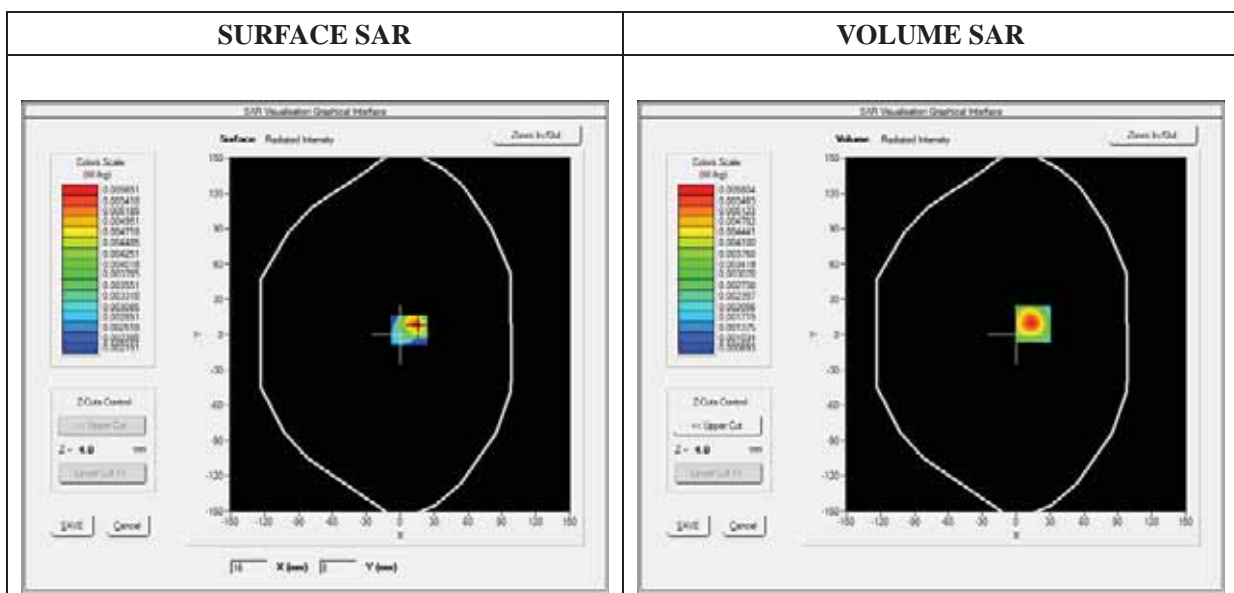

**Maximum location: X=15.00, Y=9.00**

<b>SAR 10g (W/Kg)</b>	<b>0.002752</b>
<b>SAR 1g (W/Kg)</b>	<b>0.005669</b>

<b>Z (mm)</b>	<b>0.00</b>	<b>4.00</b>	<b>9.00</b>	<b>14.00</b>	<b>19.00</b>
<b>SAR (W/Kg)</b>	<b>0.0000</b>	<b>0.0058</b>	<b>0.0018</b>	<b>0.0007</b>	<b>0.0008</b>

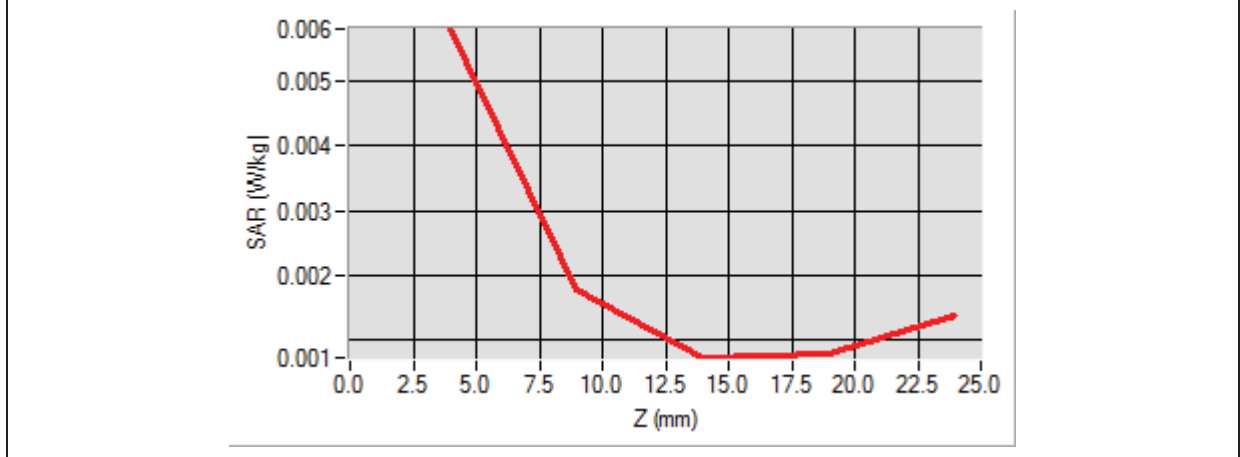

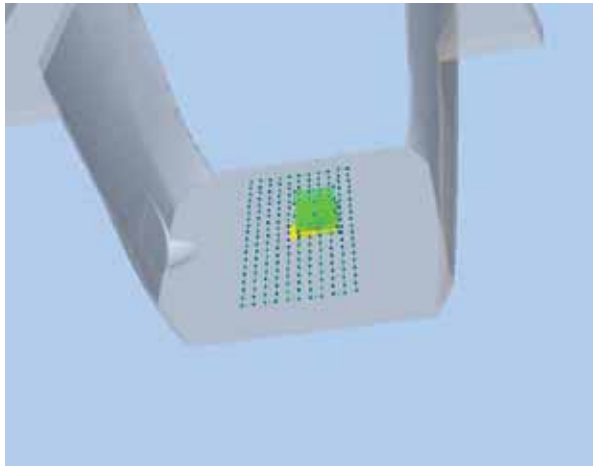
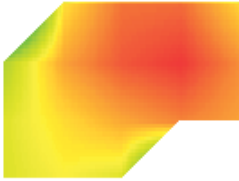
<b>3D screen shot</b>	<b>Hot spot position</b>
	

## Annex C. EUT Photos

---

### EUT View Front



### EUT View Back



### Antenna View



## Annex D. Test Setup Photos

---

### Test View 1 (Right Head)

**Cheek**

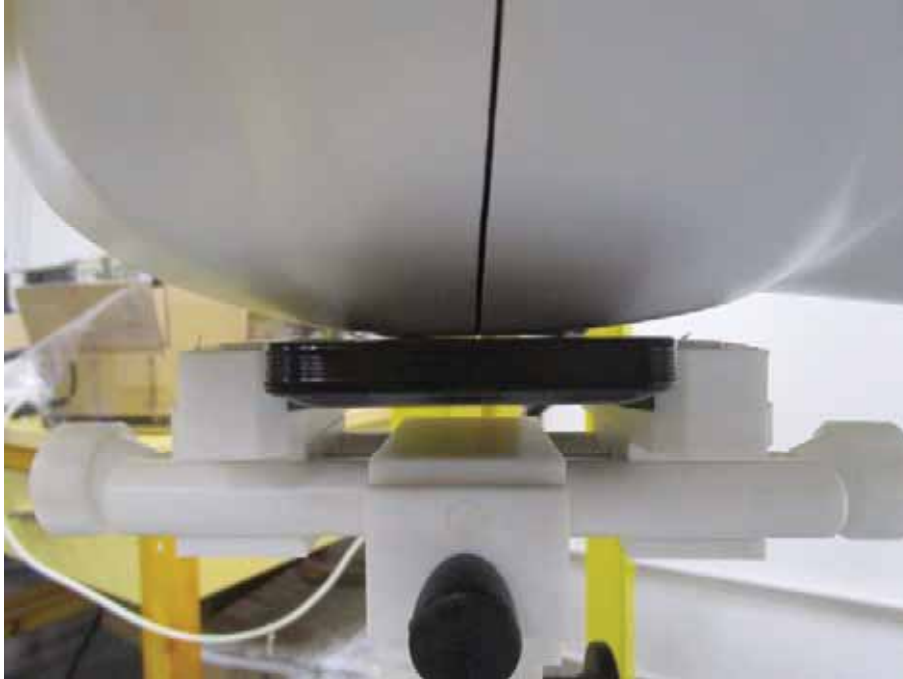

**Tilt**



**Test View 2 (Left Head)**

**Cheek**



**Tilt**

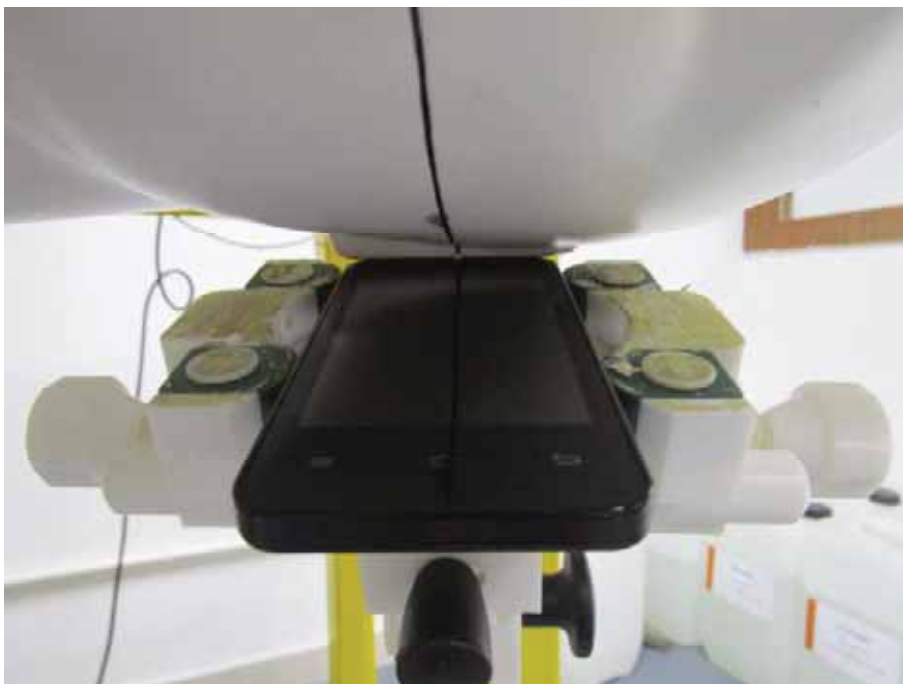

**Test View 3**

**Front Side**



**Back Side**



**Right side**



**Left side**

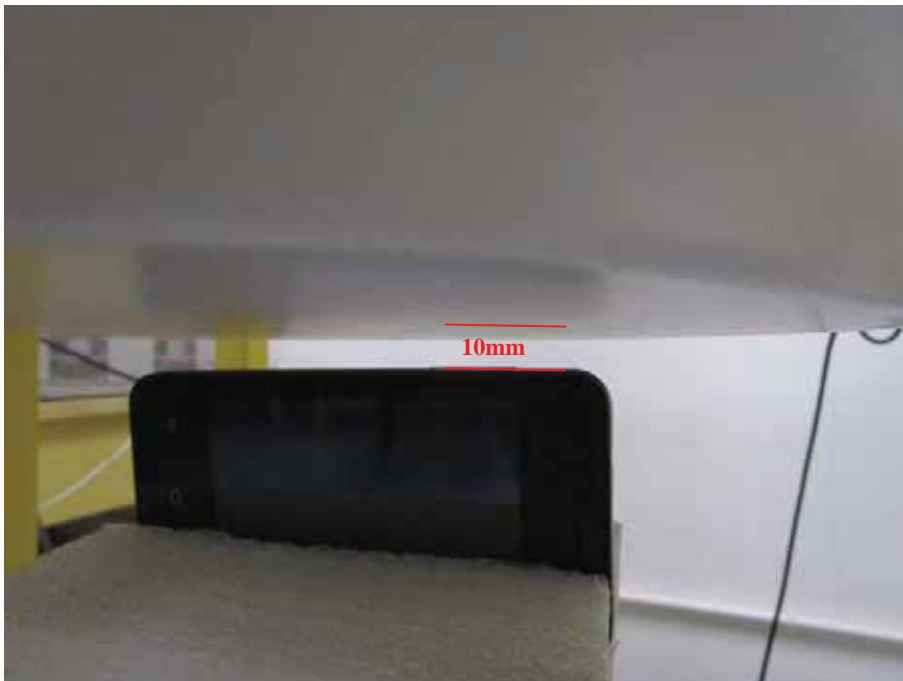



**Top Side**



**Body Bottom**



**Body-worn**



## Annex E. Calibration Certificate

---

*Please refer to the exhibit for the calibration certificate*

**\*\*\*\*\* END OF REPORT \*\*\*\*\***