



# TEST REPORT

Report No. .... : **CHTEW20020032** Report verification: 

Project No..... : SHT1912068507EW

FCC ID..... : **2ADE3NMC002**

Applicant's name..... : **WUXI IDATA TECHNOLOGY COMPANY LTD.**

Address..... : Floor 11,Building B1,Wuxi Binhu National Sensing Information Center,No.999 Gaolang East Road,Wuxi ,China

Manufacturer..... : WUXI IDATA TECHNOLOGY COMPANY LTD.

Address..... : Floor 11,Building B1,Wuxi Binhu National Sensing Information Center,No.999 Gaolang East Road,Wuxi ,China

Test item description ..... : **New Mobile Computer**

Trade Mark ..... : iData

Model/Type reference..... : iData 50

Listed Model(s) ..... : See page 3 of the report

Standard ..... : **FCC 47 CFR Part2.1093  
IEEE Std C95.1, 1999 Edition  
IEEE 1528: 2013**

Date of receipt of test sample..... : Dec. 20, 2019

Date of testing..... : Dec. 21, 2019- Jan. 22, 2020

Date of issue..... : Mar. 04, 2020

Result..... : **PASS**

Compiled by  
 ( position+printedname+signature).... : File administrators: Fanghui Zhu 

Supervised by  
 ( position+printedname+signature).... : Test Engineer: Xiaodong Zhao 

Approved by  
 ( position+printedname+signature).... : Manager: Hans Hu 

Testing Laboratory Name ..... : **Shenzhen Huatongwei International Inspection Co., Ltd**

Address..... : 1/F, Bldg 3, Hongfa Hi-tech Industrial Park, Genyu Road, Tianliao, Gongming, Shenzhen, China

**Shenzhen Huatongwei International Inspection Co., Ltd. All rights reserved.**

This publication may be reproduced in whole or in part for non-commercial purposes as long as the Shenzhen Huatongwei International Inspection Co., Ltd is acknowledged as copyright owner and source of the material. Shenzhen Huatongwei International Inspection Co., Ltd takes no responsibility for and will not assume liability for damages resulting from the reader's interpretation of the reproduced material due to its placement and context.

*The test report merely correspond to the test sample.*

## Contents

<u>1.</u>	<u>Test Standards and Report version</u>	<u>4</u>
1.1.	Test Standards	4
1.2.	Report version	4
<u>2.</u>	<u>Summary</u>	<u>5</u>
2.1.	Client Information	5
2.2.	Product Description	5
<u>3.</u>	<u>Test Environment</u>	<u>8</u>
3.1.	Test laboratory	8
3.2.	Test Facility	8
3.3.	Environmental conditions	8
<u>4.</u>	<u>Equipments Used during the Test</u>	<u>9</u>
<u>5.</u>	<u>Measurement Uncertainty</u>	<u>10</u>
<u>6.</u>	<u>SAR Measurements System Configuration</u>	<u>11</u>
6.1.	SAR Measurement Set-up	11
6.2.	DASY5 E-field Probe System	12
6.3.	Phantoms	13
6.4.	Device Holder	13
<u>7.</u>	<u>SAR Test Procedure</u>	<u>14</u>
7.1.	Scanning Procedure	14
7.2.	Data Storage and Evaluation	16
<u>8.</u>	<u>Position of the wireless device in relation to the phantom</u>	<u>18</u>
8.1.	Head Position	18
8.2.	Body Position	19
8.3.	Hotspot Mode Exposure conditions	19
<u>9.</u>	<u>Dielectric Property Measurements &amp; System Check</u>	<u>20</u>
9.1.	Tissue Dielectric Parameters	20
9.2.	System Check	22
<u>10.</u>	<u>SAR Exposure Limits</u>	<u>33</u>
<u>11.</u>	<u>Conducted Power Measurement Results</u>	<u>34</u>
11.1.	GSM	34
11.2.	WCDMA	35
11.3.	LTE	38
11.4.	WiFi	55
11.5.	Bluetooth	57
<u>12.</u>	<u>Maximum Tune-up Limit</u>	<u>58</u>
<u>13.</u>	<u>Antenna Location</u>	<u>69</u>
<u>14.</u>	<u>Measured and Reported SAR Results</u>	<u>70</u>
14.1.	Head SAR	72
14.2.	Body SAR	83
14.3.	Hotspot SAR	88
<u>15.</u>	<u>SAR Measurement Variability</u>	<u>97</u>
<u>16.</u>	<u>Simultaneous Transmission analysis</u>	<u>98</u>
16.1.	Head	99

16.2. Body-worn	105
16.3. Hotspot	108
17. TestSetup Photos	111
18. External and Internal Photos of the EUT	113

## 1 . Test Standards and Report version

### 1.1. Test Standards

The tests were performed according to following standards:

[FCC 47 Part 2.1093](#): Radiofrequency radiation exposure evaluation: portable devices.

[IEEE Std C95.1, 1999 Edition](#): IEEE Standard for Safety Levels with Respect to Human Exposure to Radio Frequency Electromagnetic Fields, 3 kHz to 300 GHz

[IEEE Std 1528™-2013](#): IEEE Recommended Practice for Determining the Peak Spatial-Average Specific Absorption Rate (SAR) in the Human Head from Wireless Communications Devices: Measurement Techniques.

FCC published RF exposure KDB procedures:

[865664 D01 SAR Measurement 100 MHz to 6 GHz v01r04](#): SAR Measurement Requirements for 100 MHz to 6 GHz

[865664 D02 RF Exposure Reporting v01r02](#): RF Exposure Compliance Reporting and Documentation Considerations

[447498 D01 General RF Exposure Guidance v06](#): Mobile and Portable Device RF Exposure Procedures and Equipment Authorization Policies

[248227 D01 802.11 Wi-Fi SAR v02r02](#): SAR Measurement Procedures for 802.11 a/b/g Transmitters

[648474 D04 Handset SAR v01r03](#): SAR Evaluation Considerations for Wireless Handsets

[941225 D01 3G SAR Procedures v03r01](#): SAR Measurement Procedures for 3G Devices

[941225 D05 SAR for LTE Devices v02r05](#): SAR Evaluation Considerations for LTE Devices

[941225 D06 Hotspot Mode v02r01](#): SAR Evaluation Procedures for Portable Devices with Wireless Router Capabilities

[TCB workshop](#) April, 2019; Page 19, Tissue Simulating Liquids (TSL)

### 1.2. Report version

Revision No.	Date of issue	Description
N/A	2020-03-04	Original

Listed Model(s):

50,50P,50S,50T,55,55HC,50F,iData 50P,iData 50S,iData 50T,iData 50 Pro,iData 50 Plus,iData 50F,iData 55,iData 55HC,iData 55HC Pro,iData 55HC Plus,iData 50 5G,Q5000,iData Q5000,iData Q5000 Plus,iData Q5000 Pro,iData 1500,iData 55,55HC,iData 1500-YH,QS-I50P,RF-RW316,SPD50,NBP-60,MT6550,NX2,A50BDT,SPD55,QCC S8,HYE 920,PT500,PT500UHF,XT-GZ1005,XT-GZ1008,KP 60P

## 2. Summary

### 2.1. Client Information

Applicant:	WUXI IDATA TECHNOLOGY COMPANY LTD.
Address:	Floor 11,Building B1,Wuxi Binhu National Sensing Information Center,No.999 Gaolang East Road,Wuxi ,China
Manufacturer:	WUXI IDATA TECHNOLOGY COMPANY LTD.
Address:	Floor 11,Building B1,Wuxi Binhu National Sensing Information Center,No.999 Gaolang East Road,Wuxi ,China

### 2.2. Product Description

Name of EUT:	New Mobile Computer				
Trade Mark:	iData				
Model No.:	iData 50				
Listed Model(s):	See page 3 of the report				
Power supply:	DC 3.8V				
Device Category:	Portable				
Product stage:	Production unit				
RF Exposure Environment:	General Population/Uncontrolled				
Test sample No.:	YPHT19120685033				
Hardware version:	M102				
Software version:	A5P_V400R001C01B016_EN06				
Device Dimension:	Overall (Length x Width x Thickness):150 x 70 x 20mm				
<b>Maximum SAR Value(1g)</b>					
Separation Distance:	Body-worn:	10mm			
	Hotspot:	10mm			
Max Report SAR Value (W/kg):	Test location:	PCE	DTS	U-NII	Simultaneous Tx
	<b>Head:</b>	0.398	0.465	0.193	0.791
	<b>Body-worn:</b>	1.109	0.185	0.137	1.294
	<b>Hotspot:</b>	1.109	0.185	-	1.294
<b>GSM</b>					
Operation Band:	GSM850 PCS1900				
Support Network:	GSM,GPRS,EGPRS				
Operating Mode:	GSM:GMSK GPRS:GMSK EGPRS:8PSK				
GPRS Multi-Slot Class:	12				
EGPRS Multi-Slot Class:	12				
Antenna Type:	PIFA				

<b>WCDMA</b>	
Operation Band:	FDD Band II FDD Band IV FDD Band V
Power Class:	Class 3
Operating Mode:	UMTS Rel. 99 (Voice & Data) HSDPA HSUPA
Antenna Type:	PIFA
<b>LTE</b>	
Operation Band:	FDD Band 2 FDD Band 4 FDD Band 5 FDD Band 7 FDD Band 12 FDD Band 17 TDD Band 41
Power Class:	Class 3
Operating Mode:	QPSK 16QAM
Antenna Type:	PIFA
<b>WiFi 2.4G</b>	
Operating Mode:	802.11b 802.11g 802.11n(HT20) 802.11n(HT40)
Antenna Type:	PIFA
<b>WiFi 5G</b>	
Operation Band:	U-NII-1 U-NII-2A U-NII-3
Operating Mode:	802.11a 802.11n(HT20) 802.11n(HT40) 802.11ac(VHT20) 802.11ac(VHT40) 802.11ac(VHT80)
Antenna Type:	PIFA
<b>Bluetooth</b>	
Version:	BT5.0+EDR
Operating Mode:	GFSK $\pi/4$ DQPSK 8DPSK
Antenna Type:	PIFA

Bluetooth	
Version:	BT5.0+BLE
Operating Mode:	GFSK
Antenna Type:	PIFA
<i>Remark:</i> <ol style="list-style-type: none"><li><i>The EUT battery must be fully charged and checked periodically during the test to ascertain uniform power.</i></li><li><i>WIFI 5G does not support hotspot mode.</i></li></ol>	

### **3. Test Environment**

#### **3.1. Test laboratory**

Laboratory: Shenzhen Huatongwei International Inspection Co., Ltd.

Address: 1/F, Bldg 3, Hongfa Hi-tech Industrial Park, Genyu Road, Tianliao, Gongming, Shenzhen, China

#### **3.2. Test Facility**

##### **CNAS-Lab Code: L1225**

Shenzhen Huatongwei International Inspection Co., Ltd. has been assessed and proved to be in compliance with CNAS-CL01 Accreditation Criteria for Testing and Calibration Laboratories (identical to ISO/IEC17025: 2005 General Requirements) for the Competence of Testing and Calibration Laboratories.

##### **A2LA-Lab Cert. No.: 3902.01**

Shenzhen Huatongwei International Inspection Co., Ltd. EMC Laboratory has been accredited by A2LA for technical competence in the field of electrical testing, and proved to be in compliance with ISO/IEC 17025: 2005 General Requirements for the Competence of Testing and Calibration Laboratories and any additional program requirements in the identified field of testing.

##### **FCC-Registration No.: 762235**

Shenzhen Huatongwei International Inspection Co., Ltd. EMC Laboratory has been registered and fully described in a report filed with the FCC (Federal Communications Commission). The acceptance letter from the FCC is maintained in our files. Registration 762235.

##### **IC-Registration No.: 5377A**

Two 3m Alternate Test Site of Shenzhen Huatongwei International Inspection Co., Ltd. has been registered by Certification and Engineering Bureau of Industry Canada for the performance of radiated measurements with Registration No. 5377A.

##### **ACA**

Shenzhen Huatongwei International Inspection Co., Ltd. EMC Laboratory can also perform testing for the Australian C-Tick mark as a result of our A2LA accreditation.

#### **3.3. Environmental conditions**

During the measurement the environmental conditions were within the listed ranges:

Ambient temperature	18 °C to 25 °C
Ambient humidity	30%RH to 70%RH
Air Pressure	950-1050mbar



#### 4. Equipments Used during the Test

Used	Test Equipment	Manufacturer	Model No.	Serial No.	Cal. date (YY-MM-DD)	Due date (YY-MM-DD)
●	Data Acquisition Electronics DAEx	SPEAG	DAE4	1549	2019/03/19	2020/03/18
●	E-field Probe	SPEAG	EX3DV4	7494	2019/03/25	2020/03/24
●	Universal Radio Communication Tester	R&S	CMW500	137681	2019/06/27	2020/06/26
<b>● Tissue-equivalent liquids Validation</b>						
●	Dielectric Assessment Kit	SPEAG	DAK-3.5	1267	N/A	N/A
○	Dielectric Assessment Kit	SPEAG	DAK-12	1130	N/A	N/A
●	Network analyzer	Keysight	E5071C	MY46733048	2019/09/21	2020/09/20
<b>● System Validation</b>						
○	System Validation Antenna	SPEAG	CLA-150	4024	2018/02/21	2021/02/20
○	System Validation Dipole	SPEAG	D450V3	1102	2018/02/23	2021/02/22
●	System Validation Dipole	SPEAG	D750V3	1180	2018/02/07	2021/02/06
●	System Validation Dipole	SPEAG	D835V2	4d238	2018/02/19	2021/02/18
●	System Validation Dipole	SPEAG	D1750V2	1164	2018/02/06	2021/02/05
●	System Validation Dipole	SPEAG	D1900V2	5d226	2018/02/22	2021/02/21
●	System Validation Dipole	SPEAG	D2450V2	1009	2018/02/05	2021/02/04
●	System Validation Dipole	SPEAG	D2600V2	1150	2018/02/05	2021/02/04
●	System Validation Dipole	SPEAG	D5GHzV2	1273	2018/02/21	2021/02/20
●	Signal Generator	R&S	SMB100A	114360	2019/08/15	2020/08/14
●	Power Viewer for Windows	R&S	N/A	N/A	N/A	N/A
●	Power sensor	R&S	NRP18A	101010	2019/08/15	2020/08/14
●	Power sensor	R&S	NRP18A	101011	2019/08/15	2020/08/14
●	Power Amplifier	BONN	BLWA 0160-2M	1811887	2019/11/14	2020/11/13
●	Dual Directional Coupler	Mini-Circuits	ZHDC-10-62-S+	F975001814	2019/11/14	2020/11/13
●	Attenuator	Mini-Circuits	VAT-3W2+	1819	2019/11/14	2020/11/13
●	Attenuator	Mini-Circuits	VAT-10W2+	1741	2019/11/14	2020/11/13

**Note:**

1. The Probe, Dipole and DAE calibration reference to the Appendix B and C.
2. Referring to KDB865664 D01, the dipole calibration interval can be extended to 3 years with justification. The dipole are also not physically damaged or repaired during the interval.

## **5. Measurement Uncertainty**

Per KDB 865664 D01 SAR Measurement 100 MHz to 6 GHz, when the highest measured 1-g SAR within a frequency band is < 1.5 W/kg and the measured 10-g SAR within a frequency band is < 3.75 W/kg. The expanded SAR measurement uncertainty must be  $\leq 30\%$ , for a confidence interval of  $k = 2$ . If these conditions are met, extensive SAR measurement uncertainty analysis described in IEEE Std 1528-2013 is not required in SAR reports submitted for equipment approval.

Therefore, the measurement uncertainty is not required.

## 6. SAR Measurements System Configuration

### 6.1. SAR Measurement Set-up

The DASY5 system for performing compliance tests consists of the following items:

A standard high precision 6-axis robot (Stäubli RX family) with controller and software. An arm extension for accommodating the data acquisition electronics (DAE).

A dosimetric probe, i.e. an isotropic E-field probe optimized and calibrated for usage in tissue simulating liquid. The probe is equipped with an optical surface detector system.

A data acquisition electronic (DAE) which performs the signal amplification, signal multiplexing, AD-conversion, offset measurements, mechanical surface detection, collision detection, etc. The unit is battery powered with standard or rechargeable batteries. The signal is optically transmitted to the EOC.

A unit to operate the optical surface detector which is connected to the EOC.

The Electro-Optical Coupler (EOC) performs the conversion from the optical into a digital electric signal of the DAE. The EOC is connected to the DASY5 measurement server.

The DASY5 measurement server, which performs all real-time data evaluation for field measurements and surface detection, controls robot movements and handles safety operation. A computer operating Windows 2003.

DASY5 software and SEMCAD data evaluation software.

Remote control with teach panel and additional circuitry for robot safety such as warning lamps, etc.

The generic twin phantom enabling the testing of left-hand and right-hand usage.

The device holder for handheld Mobile Phones.

Tissue simulating liquid mixed according to the given recipes.

System validation dipoles allowing to validate the proper functioning of the system.

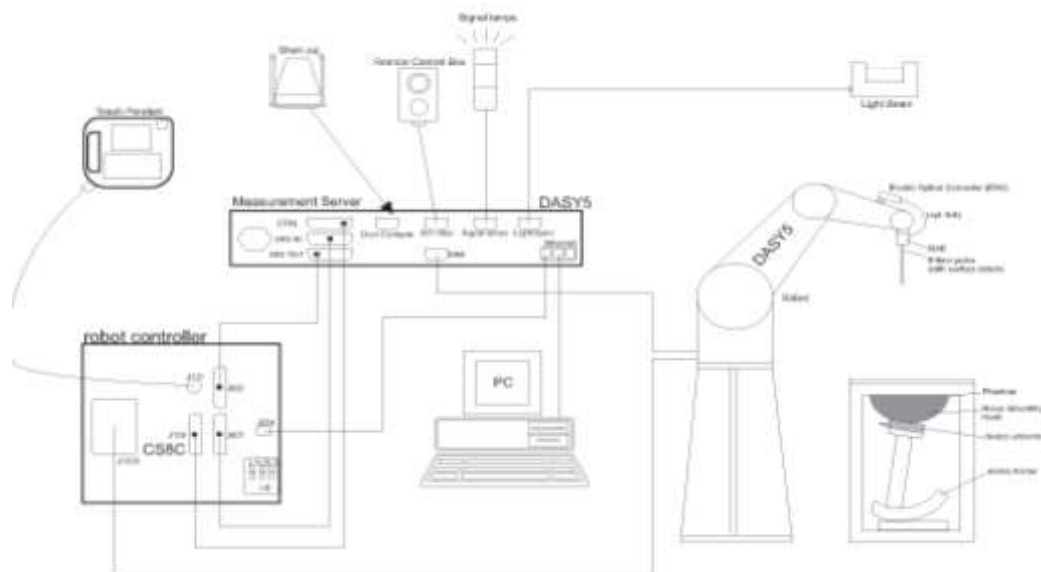

## 6.2. DASY5 E-field Probe System

The SAR measurements were conducted with the dosimetric probe EX3DV4 (manufactured by SPEAG), designed in the classical triangular configuration and optimized for dosimetric evaluation.

### ● Probe Specification

Construction	Symmetrical design with triangular core Interleaved sensors Built-in shielding against static charges PEEK enclosure material (resistant to organic solvents, e.g., DGBE)
Calibration	ISO/IEC 17025 calibration service available.
Frequency	4 MHz to 10 GHz; Linearity: $\pm 0.2$ dB (30 MHz to 6 GHz)
Directivity	$\pm 0.3$ dB in HSL (rotation around probe axis) $\pm 0.5$ dB in tissue material (rotation normal to probe axis)
Dynamic Range	10 $\mu$ W/g to > 100 W/kg; Linearity: $\pm 0.2$ dB
Dimensions	Overall length: 337 mm (Tip: 20 mm) Tip diameter: 2.5 mm (Body: 12 mm) Distance from probe tip to dipole centers: 1.0 mm
Application	General dosimetry up to 6 GHz Dosimetry in strong gradient fields Compliance tests of Mobile Phones
Compatibility	DASY3, DASY4, DASY52 SAR and higher, EASY4/MRI



### ◆ Isotropic E-Field Probe

The isotropic E-Field probe has been fully calibrated and assessed for isotropicity, and boundary effect within a controlled environment. Depending on the frequency for which the probe is calibrated the method utilized for calibration will change.

The E-Field probe utilizes a triangular sensor arrangement as detailed in the diagram below:

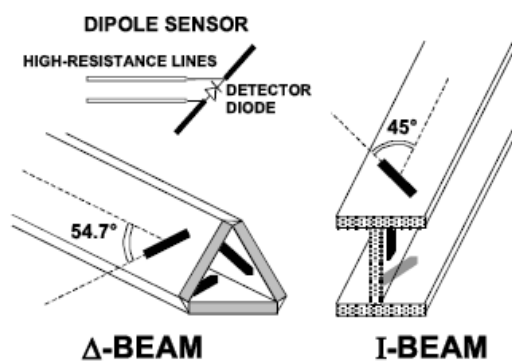

### 6.3. Phantoms

The phantom used for all tests i.e. for both system checks and device testing, was the twin-headed "SAM Phantom", manufactured by SPEAG. The SAM twin phantom is a fiberglass shell phantom with 2mm shell thickness (except the ear region, where shell thickness increases to 6mm).

System checking was performed using the flat section, whilst Head SAR tests used the left and right head profile sections. Body SAR testing also used the flat section between the head profiles.

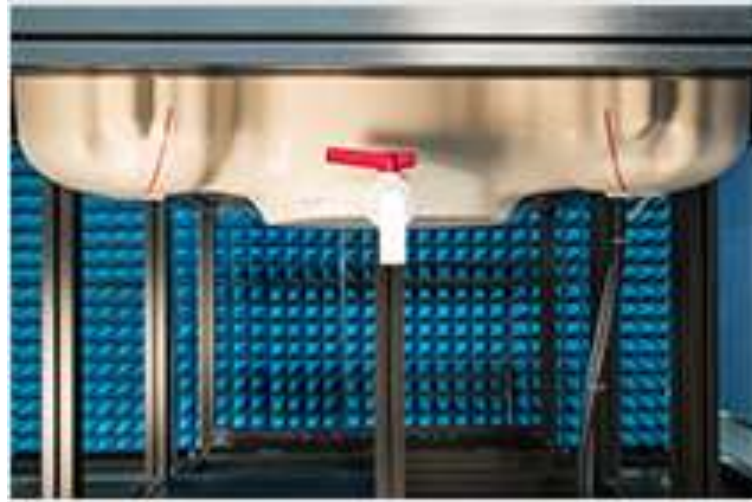

SAM-Twin Phantom

### 6.4. Device Holder

The device was placed in the device holder (illustrated below) that is supplied by SPEAG as an integral part of the DASY system.

The DASY device holder is designed to cope with the different positions given in the standard. It has two scales for device rotation (with respect to the body axis) and device inclination (with respect to the line between the ear reference points). The rotation centers for both scales is the ear reference point (ERP). Thus the device needs no repositioning when changing the angles.



Device holder supplied by SPEAG

## 7. SAR Test Procedure

### 7.1. Scanning Procedure

The DASY5 installation includes predefined files with recommended procedures for measurements and validation. They are read-only document files and destined as fully defined but unmeasured masks. All test positions (head or body-worn) are tested with the same configuration of test steps differing only in the grid definition for the different test positions.

The “reference” and “drift” measurements are located at the beginning and end of the batch process. They measure the field drift at one single point in the liquid over the complete procedure. The indicated drift is mainly the variation of the DUT’s output power and should vary max.  $\pm 5\%$ .

The “surface check” measurement tests the optical surface detection system of the DASY5 system by repeatedly detecting the surface with the optical and mechanical surface detector and comparing the results. The output gives the detecting heights of both systems, the difference between the two systems and the standard deviation of the detection repeatability. Air bubbles or refraction in the liquid due to separation of the sugar-water mixture gives poor repeatability (above  $\pm 0.1\text{mm}$ ). To prevent wrong results tests are only executed when the liquid is free of air bubbles. The difference between the optical surface detection and the actual surface depends on the probe and is specified with each probe (It does not depend on the surface reflectivity or the probe angle to the surface within  $\pm 30^\circ$ .)

#### **Area Scan**

The Area Scan is used as a fast scan in two dimensions to find the area of high field values before running a detailed measurement around the hot spot. Before starting the area scan a grid spacing of 15 mm x 15 mm is set. During the scan the distance of the probe to the phantom remains unchanged. After finishing area scan, the field maxima within a range of 2 dB will be ascertained.

#### **Zoom Scan**

After the maximum interpolated values were calculated between the points in the cube, the SAR was averaged over the spatial volume (1g or 10g) using a 3D-Spline interpolation algorithm. The 3D-spline is composed of three one-dimensional splines with the “Not a knot” condition (in x, y, and z directions). The volume was then integrated with the trapezoidal algorithm.

#### **Spatial Peak Detection**

The procedure for spatial peak SAR evaluation has been implemented and can determine values of masses of 1g and 10g, as well as for user-specific masses. The DASY5 system allows evaluations that combine measured data and robot positions, such as:

- maximum search
- extrapolation
- boundary correction
- peak search for averaged SAR

During a maximum search, global and local maxima searches are automatically performed in 2-D after each Area Scan measurement with at least 6 measurement points. It is based on the evaluation of the local SAR gradient calculated by the Quadratic Shepard’s method. The algorithm will find the global maximum and all local maxima within -2 dB of the global maxima for all SAR distributions.

Extrapolation routines are used to obtain SAR values between the lowest measurement points and the inner phantom surface. The extrapolation distance is determined by the surface detection distance and the probe sensor offset. Several measurements at different distances are necessary for the extrapolation. Extrapolation routines require at least 10 measurement points in 3-D space.

They are used in the Zoom Scan to obtain SAR values between the lowest measurement points and the inner phantom surface. The routine uses the modified Quadratic Shepard’s method for extrapolation.

A Z-axis scan measures the total SAR value at the x-and y-position of the maximum SAR value found during the cube scan. The probe is moved away in z-direction from the bottom of the SAM phantom in 5mm steps.

**Table 1: Area and Zoom Scan Resolutions per FCC KDB Publication 865664 D01v04**

		≤ 3 GHz	> 3 GHz
Maximum distance from closest measurement point (geometric center of probe sensors) to phantom surface		5 mm ± 1 mm	$\frac{1}{2} \cdot \delta \cdot \ln(2)$ mm ± 0.5 mm
Maximum probe angle from probe axis to phantom surface normal at the measurement location		30° ± 1°	20° ± 1°
Maximum area scan spatial resolution: $\Delta x_{Area}$ , $\Delta y_{Area}$		≤ 2 GHz: ≤ 15 mm 2 – 3 GHz: ≤ 12 mm	3 – 4 GHz: ≤ 12 mm 4 – 6 GHz: ≤ 10 mm
		When the x or y dimension of the test device, in the measurement plane orientation, is smaller than the above, the measurement resolution must be ≤ the corresponding x or y dimension of the test device with at least one measurement point on the test device.	
Maximum zoom scan spatial resolution: $\Delta x_{Zoom}$ , $\Delta y_{Zoom}$		≤ 2 GHz: ≤ 8 mm 2 – 3 GHz: ≤ 5 mm*	3 – 4 GHz: ≤ 5 mm* 4 – 6 GHz: ≤ 4 mm*
Maximum zoom scan spatial resolution, normal to phantom surface	uniform grid: $\Delta z_{Zoom}(n)$	≤ 5 mm	3 – 4 GHz: ≤ 4 mm 4 – 5 GHz: ≤ 3 mm 5 – 6 GHz: ≤ 2 mm
	graded grid	$\Delta z_{Zoom}(1)$ : between 1 <sup>st</sup> two points closest to phantom surface	≤ 4 mm  3 – 4 GHz: ≤ 3 mm 4 – 5 GHz: ≤ 2.5 mm 5 – 6 GHz: ≤ 2 mm
		$\Delta z_{Zoom}(n>1)$ : between subsequent points	≤ 1.5 · $\Delta z_{Zoom}(n-1)$ mm
Minimum zoom scan volume	x, y, z	≥ 30 mm	3 – 4 GHz: ≥ 28 mm 4 – 5 GHz: ≥ 25 mm 5 – 6 GHz: ≥ 22 mm
Note: $\delta$ is the penetration depth of a plane-wave at normal incidence to the tissue medium; see IEEE Std 1528-2013 for details. * When zoom scan is required and the <i>reported</i> SAR from the <i>area scan based 1-g SAR estimation</i> procedures of KDB Publication 447498 is ≤ 1.4 W/kg, ≤ 8 mm, ≤ 7 mm and ≤ 5 mm zoom scan resolution may be applied, respectively, for 2 GHz to 3 GHz, 3 GHz to 4 GHz and 4 GHz to 6 GHz.			

## 7.2. Data Storage and Evaluation

### Data Storage

The DASY5 software stores the acquired data from the data acquisition electronics as raw data (in microvolt readings from the probe sensors),s together with all necessary software parameters for the data evaluation (probe calibration data, liquid parameters and device frequency and modulation data) in measurement files with the extension “.DA4”. The software evaluates the desired unit and format for output each time the data is visualized or exported. This allows verification of the complete software setup even after the measurement and allows correction of incorrect parameter settings. For example, if a measurement has been performed with a wrong crest factor parameter in the device setup, the parameter can be corrected afterwards and the data can be re-evaluated.

The measured data can be visualized or exported in different units or formats, depending on the selected probe type ([V/m], [A/m], [°C], [W/kg], [mW/cm<sup>2</sup>], [dBrel], etc.). Some of these units are not available in certain situations or show meaningless results, e.g., a SAR output in a lossless media will always be zero. Raw data can also be exported to perform the evaluation with other software packages.

### Data Evaluation

The SEMCAD software automatically executes the following procedures to calculate the field units from the microvolt readings at the probe connector. The parameters used in the evaluation are stored in the configuration modules of the software:

Probe parameters:	Sensitivity:	Normi, ai0, ai1, ai2
	Conversion factor:	ConvFi
	Diode compression point:	Dcpi
Device parameters:	Frequency:	f
	Crest factor:	cf
Media parameters:	Conductivity:	$\sigma$
	Density:	$\rho$

These parameters must be set correctly in the software. They can be found in the component documents or they can be imported into the software from the configuration files issued for the DASY5 components. In the direct measuring mode of the multimeter option, the parameters of the actual system setup are used. In the scan visualization and export modes, the parameters stored in the corresponding document files are used.

The first step of the evaluation is a linearization of the filtered input signal to account for the compression characteristics of the detector diode. The compensation depends on the input signal, the diode type and the DC-transmission factor from the diode to the evaluation electronics. If the exciting field is pulsed, the crest factor of the signal must be known to correctly compensate for peak power. The formula for each channel can be given as:

$$V_i = U_i + U_i^2 \cdot \frac{cf}{dcp_i}$$

Vi:	compensated signal of channel ( i = x, y, z )
Ui:	input signal of channel ( i = x, y, z )
cf:	crest factor of exciting field (DASY parameter)
dcp <sub>i</sub> :	diode compression point (DASY parameter)

From the compensated input signals the primary field data for each channel can be evaluated:

$$E - \text{fieldprobes} : \quad E_i = \sqrt{\frac{V_i}{Norm_i \cdot ConvF}}$$

$$H - \text{fieldprobes} : \quad H_i = \sqrt{V_i} \cdot \frac{a_{i0} + a_{i1}f + a_{i2}f^2}{f}$$

Vi:	compensated signal of channel ( i = x, y, z )
Normi:	sensor sensitivity of channel ( i = x, y, z ), [mV/(V/m) <sup>2</sup> ] for E-field Probes
ConvF:	sensitivity enhancement in solution
aij:	sensor sensitivity factors for H-field probes
f:	carrier frequency [GHz]
Ei:	electric field strength of channel i in V/m
Hi:	magnetic field strength of channel i in A/m



The RSS value of the field components gives the total field strength (Hermitian magnitude):

$$E_{tot} = \sqrt{E_x^2 + E_y^2 + E_z^2}$$

The primary field data are used to calculate the derived field units.

$$SAR = E_{tot}^2 \cdot \frac{\sigma}{\rho \cdot 1'000}$$

SAR: local specific absorption rate in W/kg  
Etot: total field strength in V/m  
 $\sigma$ : conductivity in [mho/m] or [Siemens/m]  
 $\rho$ : equivalent tissue density in g/cm<sup>3</sup>

Note that the density is normally set to 1 (or 1.06), to account for actual brain density rather than the density of the simulation liquid.

## 8. Position of the wireless device in relation to the phantom

### 8.1. Head Position

The wireless device define two imaginary lines on the handset, the vertical centreline and the horizontal line, for the handset in vertical orientation as shown in Figures 5a and 5b.

**The vertical centreline** passes through two points on the front side of the handset: the midpoint of the width  $W_t$  of the handset at the level of the acoustic output (point A in Figures 5a and 5b), and the midpoint of the width  $W_b$  of the bottom of the handset (point B).

**The horizontal line** is perpendicular to the vertical centreline and passes through the centre of the acoustic output (see Figures 5a and 5b). The two lines intersect at point A.

Note that for many handsets, point A coincides with the centre of the acoustic output. However, the acoustic output may be located elsewhere on the horizontal line. Also note that the vertical centreline is not necessarily parallel to the front face of the handset (see Figure 5b), especially for clam-shell handsets, handsets with flip cover pieces, and other irregularly shaped handsets.

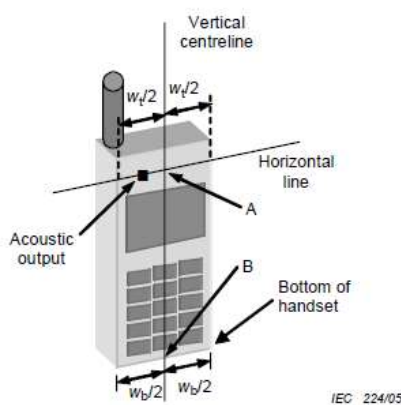

Figures 5a

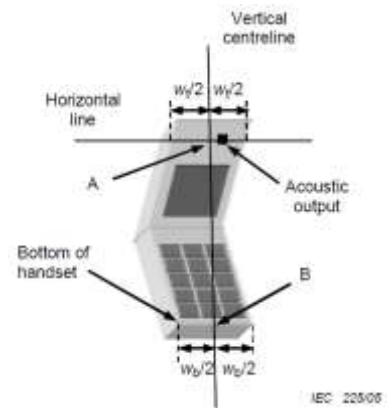

Figures 5b

- $W_t$  Width of the handset at the level of the acoustic
- $W_b$  Width of the bottom of the handset
- A Midpoint of the width  $w_t$  of the handset at the level of the acoustic output
- B Midpoint of the width  $w_b$  of the bottom of the handset

### Cheek position

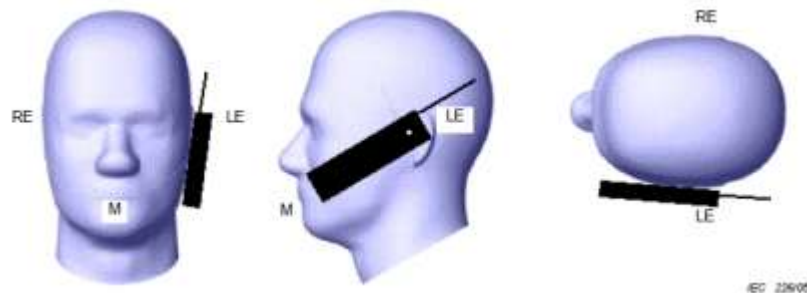

Picture 2 Cheek position of the wireless device on the left side of SAM

### Tilt position

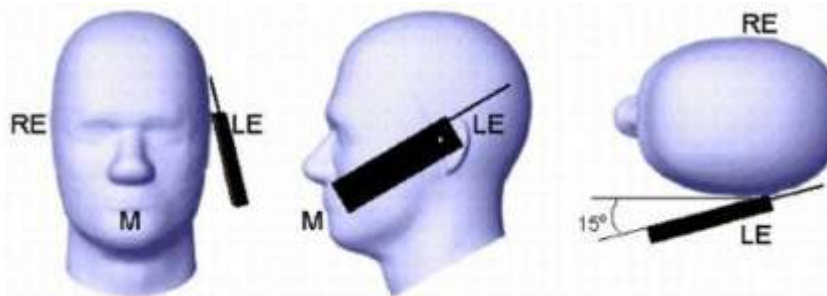

Picture 3 Tilt position of the wireless device on the left side of SAM

## 8.2. Body Position

Devices that support transmission while used with body-worn accessories must be tested for body-worn accessory SAR compliance, typically according to the smallest test separation distance required for the group of body-worn accessories with similar operating and exposure characteristics.

Devices that are designed to operate on the body of users using lanyards and straps or without requiring additional body-worn accessories must be tested for SAR compliance using a conservative minimum test separation distance  $\leq 5\text{mm}$  to support compliance.

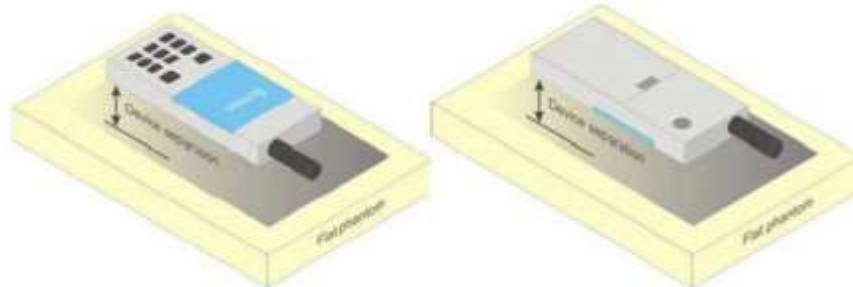

Picture 4 Test positions for body-worn devices

## 8.3. Hotspot Mode Exposure conditions

The hotspot mode and body-worn accessory SAR test configurations may overlap for handsets. When the same wireless mode transmission configurations for voice and data are required for SAR measurements, the more conservative configuration with a smaller separation distance should be tested for the overlapping SAR configurations. This typically applies to the back and front surfaces of a handset when SAR is required for both hotspot mode and body-worn accessory exposure conditions. Depending on the form factor and dimensions of a device, the test separation distance used for hotspot mode SAR measurement is either 10 mm or that used in the body-worn accessory configuration, whichever is less for devices with dimension  $> 9\text{ cm} \times 5\text{ cm}$ . For smaller devices with dimensions  $\leq 9\text{ cm} \times 5\text{ cm}$  because of a greater potential for next to body use a test separation of  $\leq 5\text{ mm}$  must be used.

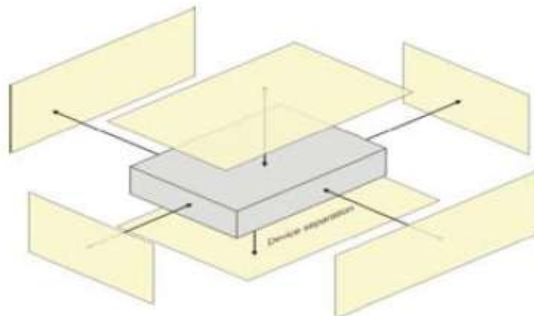

Picture 5 Test positions for Hotspot Mode

## 9. Dielectric Property Measurements & System Check

### 9.1. Tissue Dielectric Parameters

The temperature of the tissue-equivalent medium used during measurement must also be within 18°C to 25°C and within  $\pm 2^\circ\text{C}$  of the temperature when the tissue parameters are characterized.

The dielectric parameters must be measured before the tissue-equivalent medium is used in a series of SAR measurements. The parameters should be re-measured after each 3-4 days of use; or earlier if the dielectric parameters can become out of tolerance; for example, when the parameters are marginal at the beginning of the measurement series.

The dielectric constant ( $\epsilon_r$ ) and conductivity ( $\sigma$ ) of typical tissue-equivalent media recipes are expected to be within  $\pm 5\%$  of the required target values; but for SAR measurement systems that have implemented the SAR error compensation algorithms documented in IEEE Std 1528-2013, to automatically compensate the measured SAR results for deviations between the measured and required tissue dielectric parameters, the tolerance for  $\epsilon_r$  and  $\sigma$  may be relaxed to  $\pm 10\%$ . This is limited to frequencies  $\leq 3$  GHz.

#### Tissue Dielectric Parameters

FCC KDB 865664 D01 SAR Measurement 100 MHz to 6 GHz

Tissue dielectric parameters for Head and Body				
Target Frequency (MHz)	Head		Body	
	$\epsilon_r$	$\sigma(\text{S/m})$	$\epsilon_r$	$\sigma(\text{S/m})$
750	41.9	0.89	55.5	0.96
835	41.5	0.90	55.2	0.97
1750	40.1	1.37	53.4	1.49
1900	40.0	1.40	53.3	1.52
2450	39.2	1.80	52.7	1.95
2600	39.0	1.96	52.5	2.16
5200	36.0	4.66	49.0	5.30
5300	35.9	4.76	48.9	5.42
5800	35.3	5.27	48.2	6.00

#### IEEE Std 1528-2013

Refer to Table 3 within the IEEE Std 1528-2013

**Dielectric Property Measurements Results:**

Dielectric performance of Head tissue simulating liquid									
Frequency (MHz)	$\epsilon_r$		$\sigma$ (S/m)		Delta ( $\epsilon_r$ )	Delta ( $\sigma$ )	Limit	Temp (°C)	Date
	Target	Measured	Target	Measured					
750	41.90	43.24	0.890	0.905	3.20%	1.63%	±5%	21.5	2020/01/02
835	41.50	42.98	0.900	0.935	3.57%	3.86%	±5%	21.5	2020/01/03
1750	40.10	41.18	1.370	1.364	2.69%	-0.44%	±5%	21.5	2020/01/04
1900	40.00	40.97	1.400	1.450	2.42%	3.57%	±5%	21.5	2020/01/06
2450	39.20	40.22	1.800	1.830	2.60%	1.67%	±5%	21.5	2020/01/02
2600	39.00	39.99	1.960	1.951	2.54%	-0.46%	±5%	21.5	2020/01/08
5200	36.00	35.60	4.660	4.482	-1.11%	-3.82%	±5%	21.5	2020/01/09
5300	35.90	35.43	4.760	4.594	-1.31%	-3.49%	±5%	21.5	2020/01/09
5800	35.64	35.11	4.963	4.811	-1.49%	-3.06%	±5%	21.5	2020/01/10

## 9.2. System Check

SAR system verification is required to confirm measurement accuracy, according to the tissue dielectric media, probe calibration points and other system operating parameters required for measuring the SAR of a test device. The system verification must be performed for each frequency band and within the valid range of each probe calibration point required for testing the device. The same SAR probe(s) and tissue-equivalent media combinations used with each specific SAR system for system verification must be used for device testing. When multiple probe calibration points are required to cover substantially large transmission bands, independent system verifications are required for each probe calibration point. A system verification must be performed before each series of SAR measurements using the same probe calibration point and tissue-equivalent medium. Additional system verification should be considered according to the conditions of the tissue-equivalent medium and measured tissue dielectric parameters, typically every three to four days when the liquid parameters are re-measured or sooner when marginal liquid parameters are used at the beginning of a series of measurements.

### System Performance Check Measurement Conditions:

- ◆ The measurements were performed in the flat section of the TWIN SAM or ELI phantom, shell thickness:  $2.0 \pm 0.2$  mm (bottom plate) filled with Body or Head simulating liquid of the following parameters.
- ◆ The depth of tissue-equivalent liquid in a phantom must be  $\geq 15.0$  cm for SAR measurements  $\leq 3$  GHz and  $\geq 10.0$  cm for measurements  $> 3$  GHz.
- ◆ The DASY system with an E-Field Probe was used for the measurements.
- ◆ The dipole was mounted on the small tripod so that the dipole feed point was positioned below the center marking of the flat phantom section and the dipole was oriented parallel to the body axis (the long side of the phantom). The standard measuring distance was 10 mm (above 1 GHz) and 15 mm (below 1 GHz) from dipole center to the simulating liquid surface.
- ◆ The coarse grid with a grid spacing of 15 mm was aligned with the dipole.  
For 5 GHz band - The coarse grid with a grid spacing of 10 mm was aligned with the dipole.
- ◆ Special 7x7x7 (below 3 GHz) and/or 8x8x7 (above 3 GHz) fine cube was chosen for the cube.
- ◆ The results are normalized to 1 W input power.

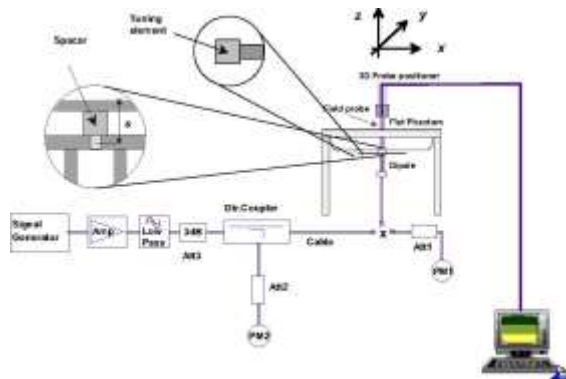

System Performance Check Setup



Photo of Dipole Setup

**System Check Result:**

The 1-g and 10-g SAR measured with a reference dipole, using the required tissue-equivalent medium at the test frequency, must be within  $\pm 10\%$  of the manufacturer calibrated dipole SAR target.

Head											
Frequency (MHz)	1g SAR			10g SAR			Delta (1g)	Delta (10g)	Limit	Temp (°C)	Date
	Target 1W	Normalize to 1W	Measured 250mW	Target 1W	Normalize to 1W	Measured 250mW					
750	4.48	4.88	1.22	3.00	3.25	0.812	8.93%	8.27%	$\pm 10\%$	21.8	2020/01/02
835	8.22	8.76	2.19	5.39	5.68	1.42	6.57%	5.38%	$\pm 10\%$	21.8	2020/01/03
1750	9.51	10.12	2.53	6.15	6.52	1.63	6.41%	6.02%	$\pm 10\%$	21.8	2020/01/04
1900	36.60	38.44	9.61	19.40	20.12	5.03	5.03%	3.71%	$\pm 10\%$	21.8	2020/01/06
2450	40.30	42.00	10.50	21.10	21.56	5.39	4.22%	2.18%	$\pm 10\%$	21.8	2020/01/02
2600	51.50	51.60	12.90	24.10	23.68	5.92	0.19%	-1.74%	$\pm 10\%$	21.8	2020/01/08

Head											
Frequency (MHz)	1g SAR			10g SAR			Delta (1g)	Delta (10g)	Limit	Temp (°C)	Date
	Target 1W	Normalize to 1W	Measured 100mW	Target 1W	Normalize to 1W	Measured 100mW					
5200	79.90	77.70	7.77	22.80	22.50	2.25	-2.75%	-1.32%	$\pm 10\%$	21.8	2020/01/09
5300	81.40	80.00	8.00	23.40	22.90	2.29	-1.72%	-2.14%	$\pm 10\%$	21.8	2020/01/09
5800	79.40	81.40	8.14	22.50	23.30	2.33	2.52%	3.56%	$\pm 10\%$	21.8	2020/01/10

## Plots of System Performance Check

### System Performance Check-Head 750MHz

DUT: D750V3; Type: D750V3; Serial: 1180

Date: 2020-01-02

Communication System: UID 0, A-CW (0); Frequency: 750 MHz; Duty Cycle: 1:1

Medium parameters used:  $f = 750$  MHz;  $\sigma = 0.904$  S/m;  $\epsilon_r = 43.241$ ;  $\rho = 1000$  kg/m<sup>3</sup>

Phantom section: Flat Section

Ambient Temperature: 22.8°C; Liquid Temperature: 22.6°C;

#### DASY5 Configuration:

- Probe: EX3DV4 - SN7494; ConvF(10.74, 10.74, 10.74) @ 750 MHz; Calibrated: 3/25/2019
- Sensor-Surface: 1.4mm (Mechanical Surface Detection)
- Electronics: DAE4 Sn1549; Calibrated: 3/19/2019
- Phantom: Twin-SAM V8.0 ; Type: QD 000 P41 AA; Serial: 1974
- DASY52 52.10.2(1495); SEMCAD X 14.6.12(7450)

#### Head/d=15mm, Pin=250mW, dist=1.4mm/Area Scan (51x121x1): Interpolated grid:

$dx=1.500$  mm,  $dy=1.500$  mm

Maximum value of SAR (interpolated) = 3.02 W/kg

#### Head/d=15mm, Pin=250mW, dist=1.4mm/Zoom Scan (7x7x7)/Cube 0:

Measurement grid:  $dx=5$ mm,  $dy=5$ mm,  $dz=5$ mm

Reference Value = 54.97 V/m; Power Drift = -0.03 dB

Peak SAR (extrapolated) = 3.49 W/kg

**SAR(1 g) = 2.19 W/kg; SAR(10 g) = 1.42 W/kg**

Maximum value of SAR (measured) = 3.01 W/kg

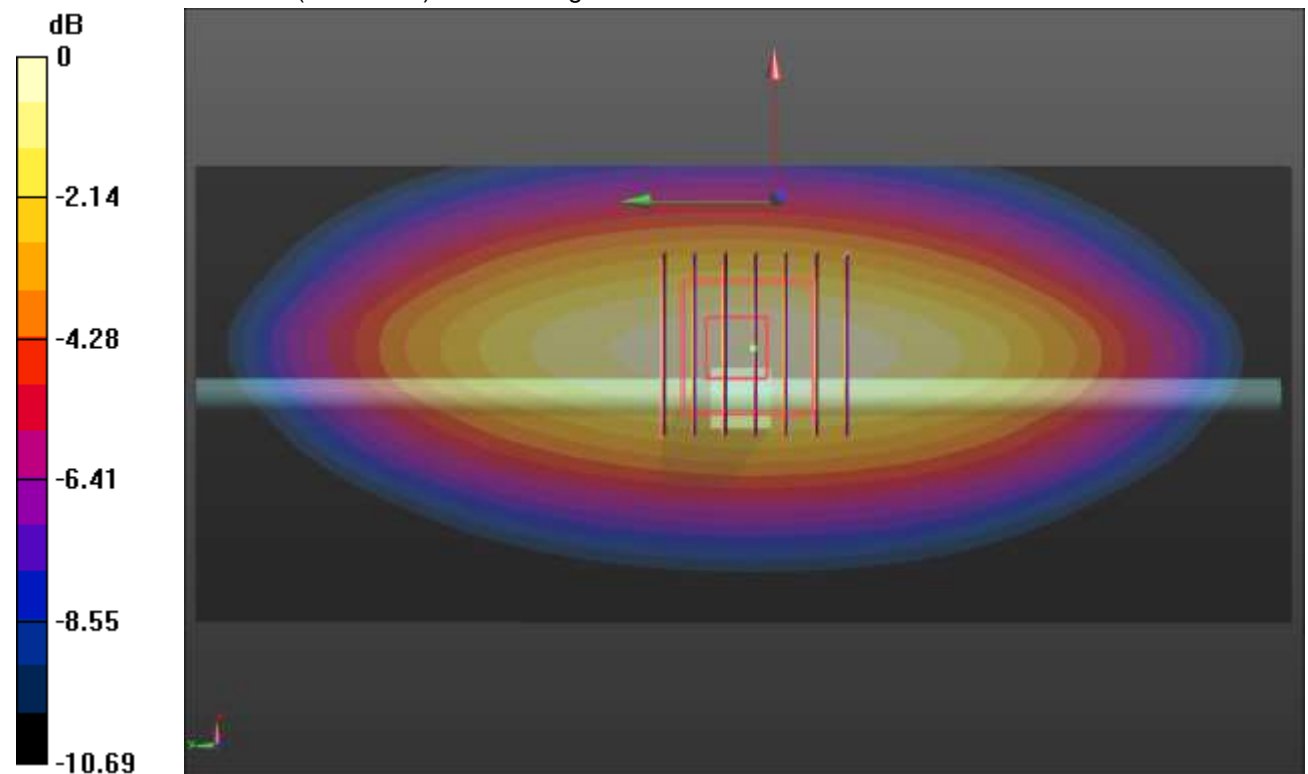

0 dB = 3.01 W/kg = 4.79 dBW/kg



**System Performance Check-Head 835MHz**

DUT: D835V2; Type: D835V2; Serial: 4d238

Date: 2020-01-03

Communication System: UID 0, CW (0); Frequency: 835 MHz;Duty Cycle: 1:1

Medium parameters used:  $f = 835 \text{ MHz}$ ;  $\sigma = 0.935 \text{ S/m}$ ;  $\epsilon_r = 42.977$ ;  $\rho = 1000 \text{ kg/m}^3$

Phantom section: Flat Section

Ambient Temperature:22.7°C;Liquid Temperature:22.5°C;

**DASY5 Configuration:**

- Probe: EX3DV4 - SN7494; ConvF(10.41, 10.41, 10.41) @ 835 MHz; Calibrated: 3/25/2019
- Sensor-Surface: 1.4mm (Mechanical Surface Detection)
- Electronics: DAE4 Sn1549; Calibrated: 3/19/2019
- Phantom: Twin-SAM V8.0 ; Type: QD 000 P41 AA; Serial: 1974
- DASY52 52.10.2(1495); SEMCAD X 14.6.12(7450)

**Head/d=15mm, Pin=250mW/Area Scan (41x101x1):** Interpolated grid:  $dx=1.500 \text{ mm}$ ,  $dy=1.500 \text{ mm}$

Maximum value of SAR (interpolated) = 3.48 W/kg

**Head/d=15mm, Pin=250mW/Zoom Scan (5x5x7)/Cube 0:** Measurement grid:  $dx=8\text{mm}$ ,  $dy=8\text{mm}$ ,  $dz=5\text{mm}$

Reference Value = 62.20 V/m; Power Drift = -0.06 dB

Peak SAR (extrapolated) = 4.09 W/kg

**SAR(1 g) = 2.53 W/kg; SAR(10 g) = 1.63 W/kg**

Maximum value of SAR (measured) = 3.52 W/kg

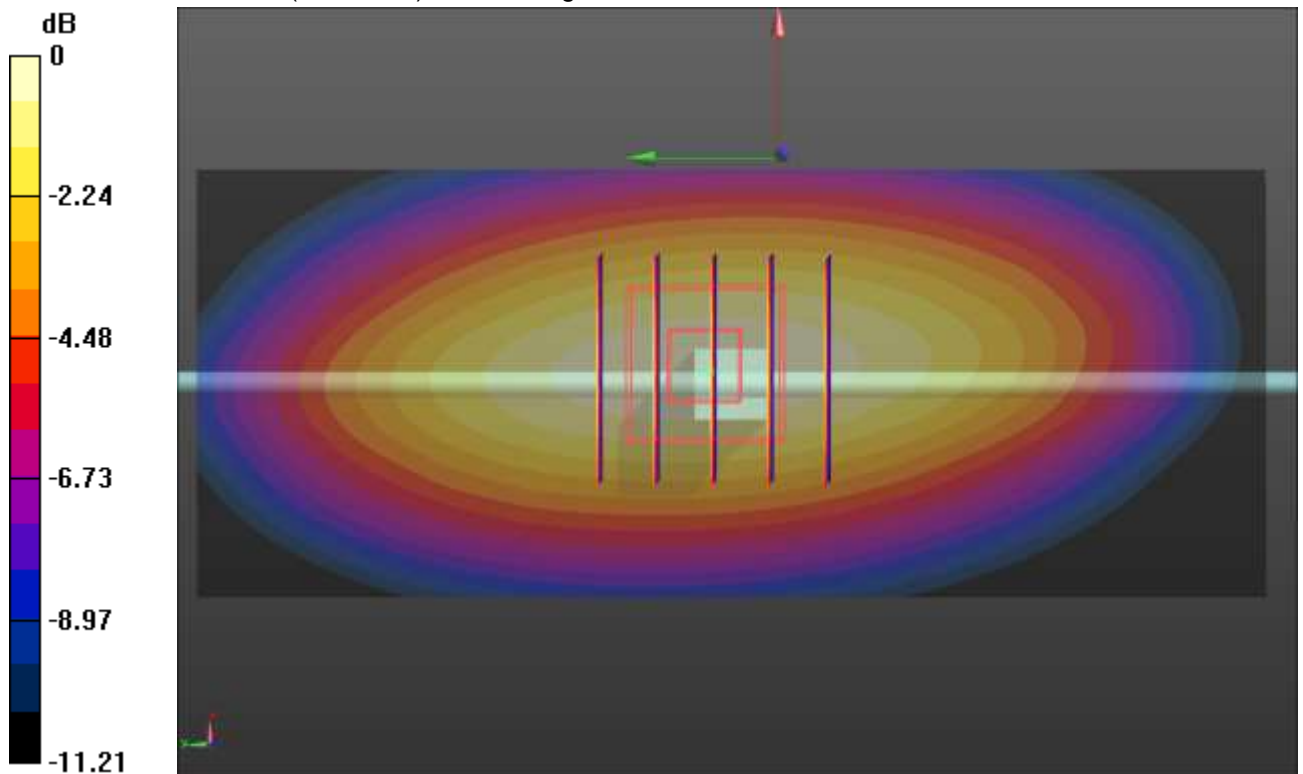

0 dB = 3.52 W/kg = 5.47 dBW/kg

**System Performance Check-Head 1750MHz**

DUT: D1750V2; Type: D1750V2; Serial: 1164

Date: 2020-01-04

Communication System: UID 0, CW (0); Frequency: 1750 MHz;Duty Cycle: 1:1

Medium parameters used:  $f = 1750$  MHz;  $\sigma = 1.364$  S/m;  $\epsilon_r = 41.185$ ;  $\rho = 1000$  kg/m<sup>3</sup>

Phantom section: Flat Section

Ambient Temperature:22.6°C;Liquid Temperature:22.4°C;

**DASY5 Configuration:**

- Probe: EX3DV4 - SN7494; ConvF(8.91, 8.91, 8.91) @ 1750 MHz; Calibrated: 3/25/2019
- Sensor-Surface: 1.4mm (Mechanical Surface Detection)
- Electronics: DAE4 Sn1549; Calibrated: 3/19/2019
- Phantom: Twin-SAM V8.0 ; Type: QD 000 P41 AA; Serial: 1974
- DASY52 52.10.2(1495); SEMCAD X 14.6.12(7450)

**Head/d=10mm,Pin=250mW/Area Scan (41x61x1):** Interpolated grid: dx=1.500 mm, dy=1.500 mm

Maximum value of SAR (interpolated) = 15.4 W/kg

**Head/d=10mm,Pin=250mW/Zoom Scan (5x5x7)/Cube 0:** Measurement grid: dx=8mm, dy=8mm, dz=5mm

Reference Value = 104.7 V/m; Power Drift = -0.05 dB

Peak SAR (extrapolated) = 18.2 W/kg

**SAR(1 g) = 9.61 W/kg; SAR(10 g) = 5.03 W/kg**

Maximum value of SAR (measured) = 15.1 W/kg

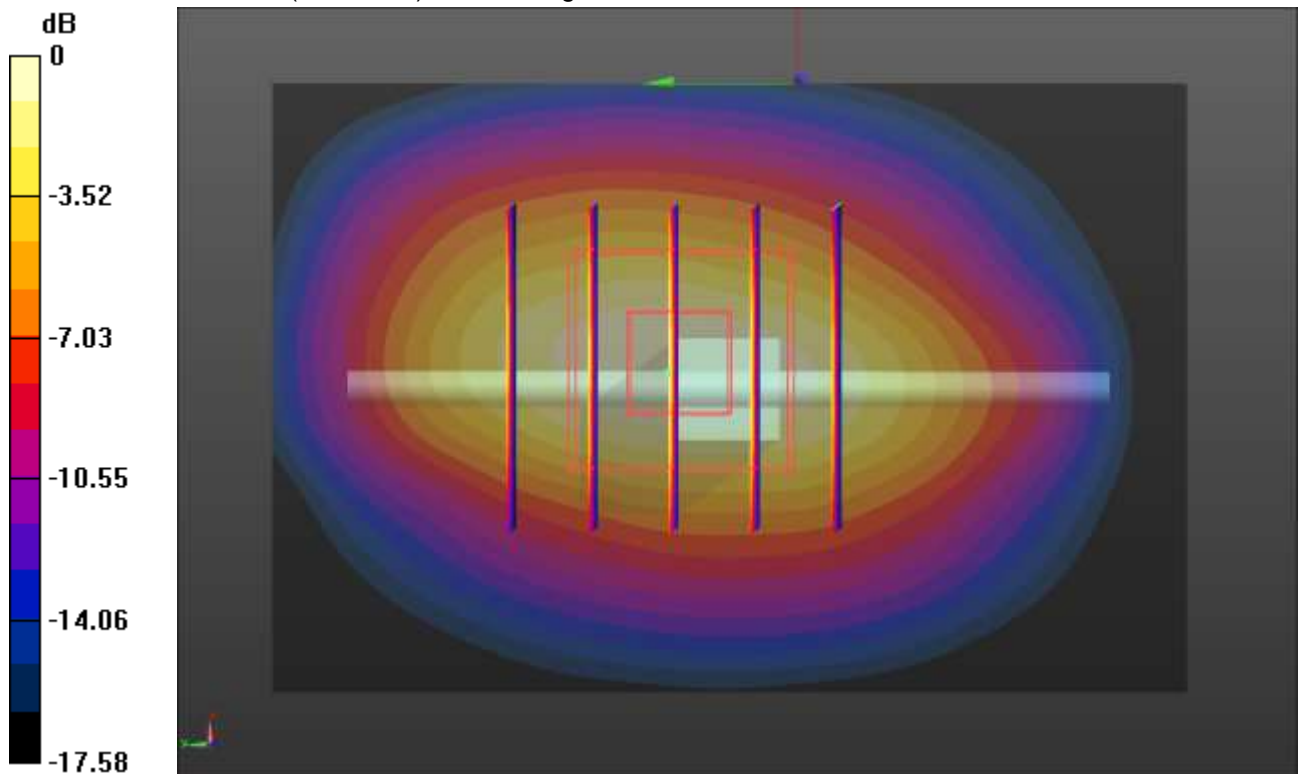

0 dB = 15.1 W/kg = 11.79 dBW/kg

**System Performance Check-Head 1900MHz**

DUT: D1900V2; Type: D1900V2; Serial: 5d226  
 Date: 2020-01-06

Communication System: UID 0, CW (0); Frequency: 1900 MHz;Duty Cycle: 1:1  
 Medium parameters used:  $f = 1900$  MHz;  $\sigma = 1.45$  S/m;  $\epsilon_r = 40.966$ ;  $\rho = 1000$  kg/m<sup>3</sup>  
 Phantom section: Flat Section  
 Ambient Temperature:22.6°C;Liquid Temperature:22.4°C;

**DASY5 Configuration:**

- Probe: EX3DV4 - SN7494; ConvF(8.57, 8.57, 8.57) @ 1900 MHz; Calibrated: 3/25/2019
- Sensor-Surface: 1.4mm (Mechanical Surface Detection)
- Electronics: DAE4 Sn1549; Calibrated: 3/19/2019
- Phantom: Twin-SAM V8.0 ; Type: QD 000 P41 AA; Serial: 1974
- DASY52 52.10.2(1495); SEMCAD X 14.6.12(7450)

**Head/d=10mm,Pin=250mW/Area Scan (41x61x1):** Interpolated grid: dx=1.500 mm, dy=1.500 mm

Maximum value of SAR (interpolated) = 17.0 W/kg

**Head/d=10mm,Pin=250mW/Zoom Scan (5x5x7)/Cube 0:** Measurement grid: dx=8mm, dy=8mm, dz=5mm

Reference Value = 109.0 V/m; Power Drift = -0.09 dB

Peak SAR (extrapolated) = 20.1 W/kg

**SAR(1 g) = 10.5 W/kg; SAR(10 g) = 5.39 W/kg**

Maximum value of SAR (measured) = 16.5 W/kg

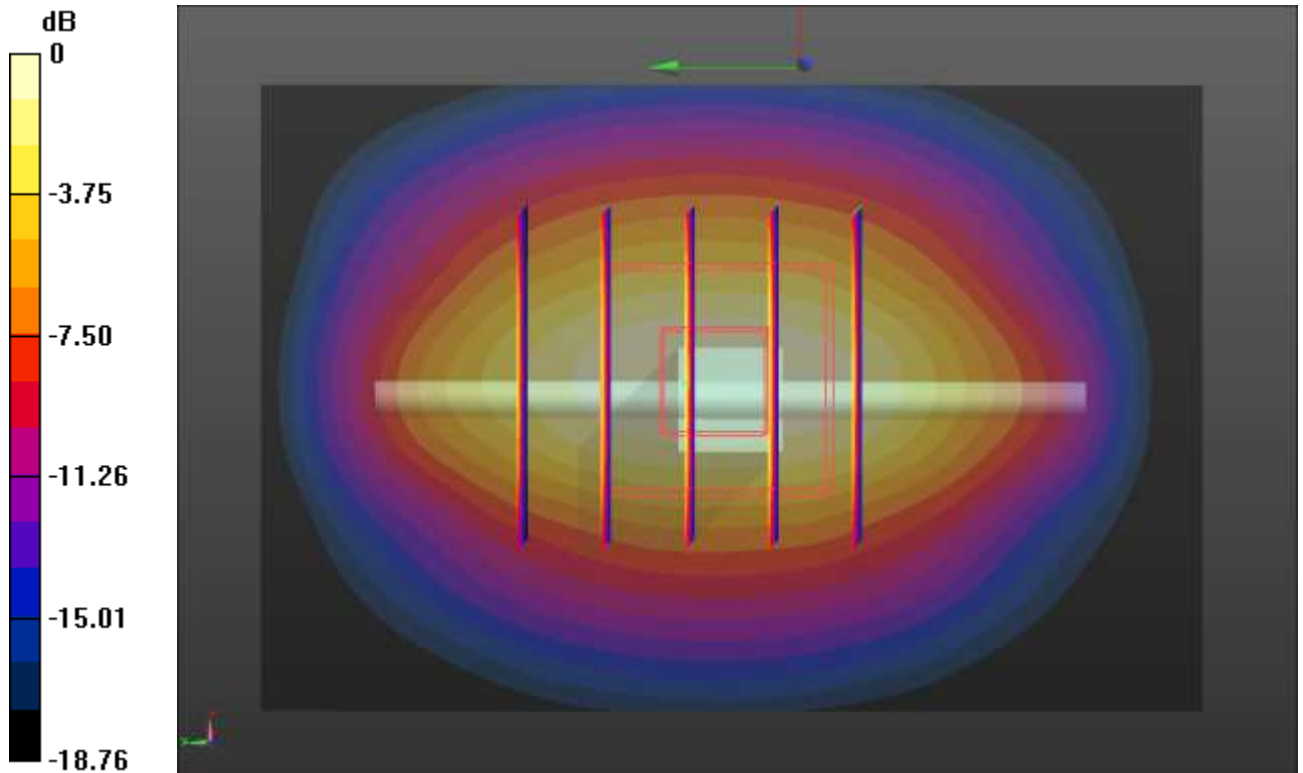

0 dB = 16.5 W/kg = 12.17 dBW/kg

**SystemPerformanceCheck-Head 2450MHz**

DUT: D2450V2; Type: D2450V2; Serial: 1009

Date: 2020-01-02

Communication System: UID 0, CW (0); Frequency: 2450 MHz;Duty Cycle: 1:1

Medium parameters used (interpolated):  $f = 2450$  MHz;  $\sigma = 1.83$  S/m;  $\epsilon_r = 40.217$ ;  $\rho = 1000$  kg/m<sup>3</sup>

Phantom section: Flat Section

Ambient Temperature:22.5°C;Liquid Temperature:22.3°C;

**DASY5 Configuration:**

- Probe: EX3DV4 - SN7494; ConvF(7.9, 7.9, 7.9) @ 2450 MHz; Calibrated: 3/25/2019
- Sensor-Surface: 1.4mm (Mechanical Surface Detection)
- Electronics: DAE4 Sn1549; Calibrated: 3/19/2019
- Phantom: Twin-SAM V8.0 ; Type: QD 000 P41 AA; Serial: 1974
- DASY52 52.10.2(1495); SEMCAD X 14.6.12(7450)

**Head/d=10mm,Pin=250mW/Area Scan (41x61x1):** Interpolated grid: dx=1.200 mm, dy=1.200 mm

Maximum value of SAR (interpolated) = 23.0 W/kg

**Head/d=10mm,Pin=250mW/Zoom Scan (7x7x7)/Cube 0:** Measurement grid: dx=5mm, dy=5mm, dz=5mm

Reference Value = 111.8 V/m; Power Drift = -0.11 dB

Peak SAR (extrapolated) = 27.1 W/kg

**SAR(1 g) = 12.9 W/kg; SAR(10 g) = 5.92 W/kg**

Maximum value of SAR (measured) = 21.8 W/kg

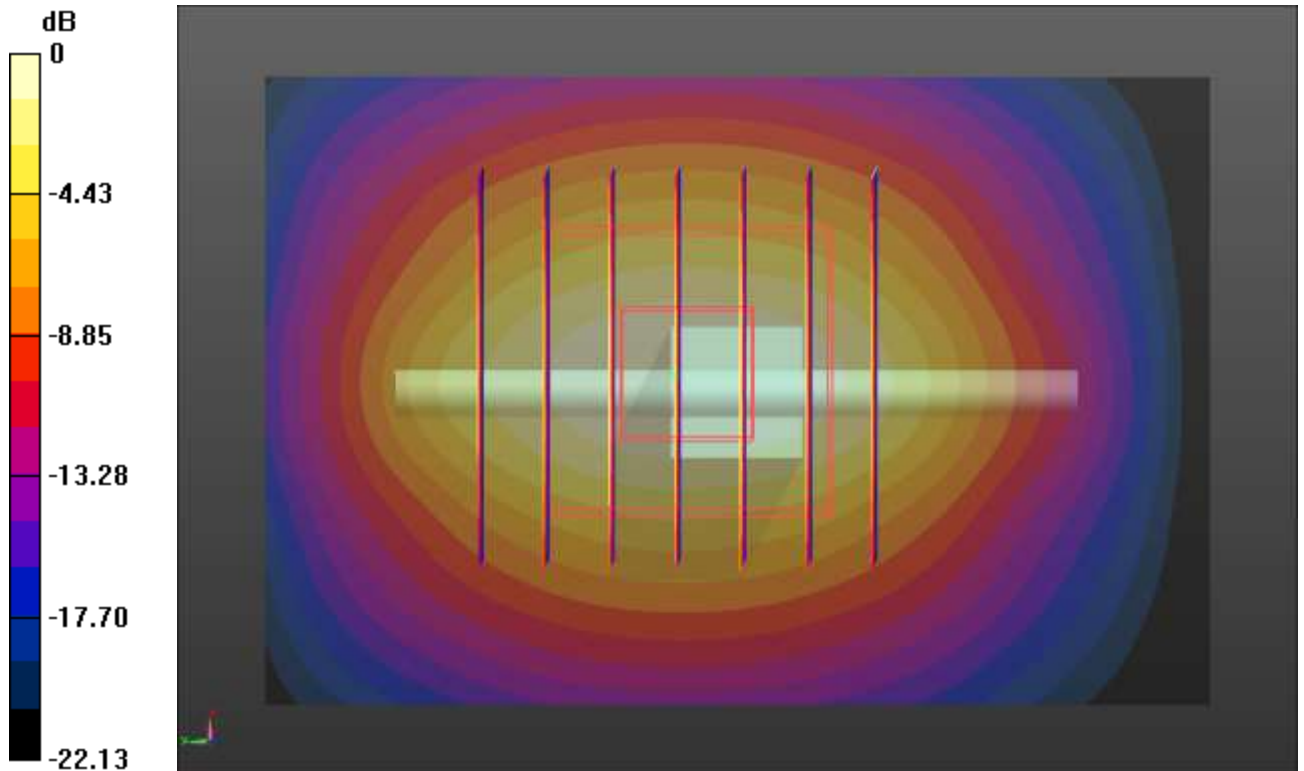

0 dB = 21.8 W/kg = 13.38 dBW/kg

**SystemPerformanceCheck-Head 2600MHz**

DUT: D2600V2; Type: D2600V2; Serial: 1150

Date: 2020-01-08

Communication System: UID 0, CW (0); Frequency: 2600 MHz;Duty Cycle: 1:1

Medium parameters used:  $f = 2600$  MHz;  $\sigma = 1.951$  S/m;  $\epsilon_r = 39.99$ ;  $\rho = 1000$  kg/m<sup>3</sup>

Phantom section: Flat Section

Ambient Temperature:22.4°C;Liquid Temperature:22.2°C;

**DASY5 Configuration:**

- Probe: EX3DV4 - SN7494; ConvF(7.69, 7.69, 7.69) @ 2600 MHz; Calibrated: 3/25/2019
- Sensor-Surface: 1.4mm (Mechanical Surface Detection)
- Electronics: DAE4 Sn1549; Calibrated: 3/19/2019
- Phantom: Twin-SAM V8.0 ; Type: QD 000 P41 AA; Serial: 1974
- DASY52 52.10.2(1495); SEMCAD X 14.6.12(7450)

**Head/d=10mm,Pin=250mW/Area Scan (41x51x1):** Interpolated grid: dx=1.200 mm,

dy=1.200 mm

Maximum value of SAR (interpolated) = 27.5 W/kg

**Head/d=10mm,Pin=250mW/Zoom Scan (7x7x7)/Cube 0:** Measurement grid: dx=5mm,

dy=5mm, dz=5mm

Reference Value = 119.6 V/m; Power Drift = -0.14 dB

Peak SAR (extrapolated) = 29.9 W/kg

**SAR(1 g) = 13.9 W/kg; SAR(10 g) = 6.21 W/kg**

Maximum value of SAR (measured) = 23.9 W/kg

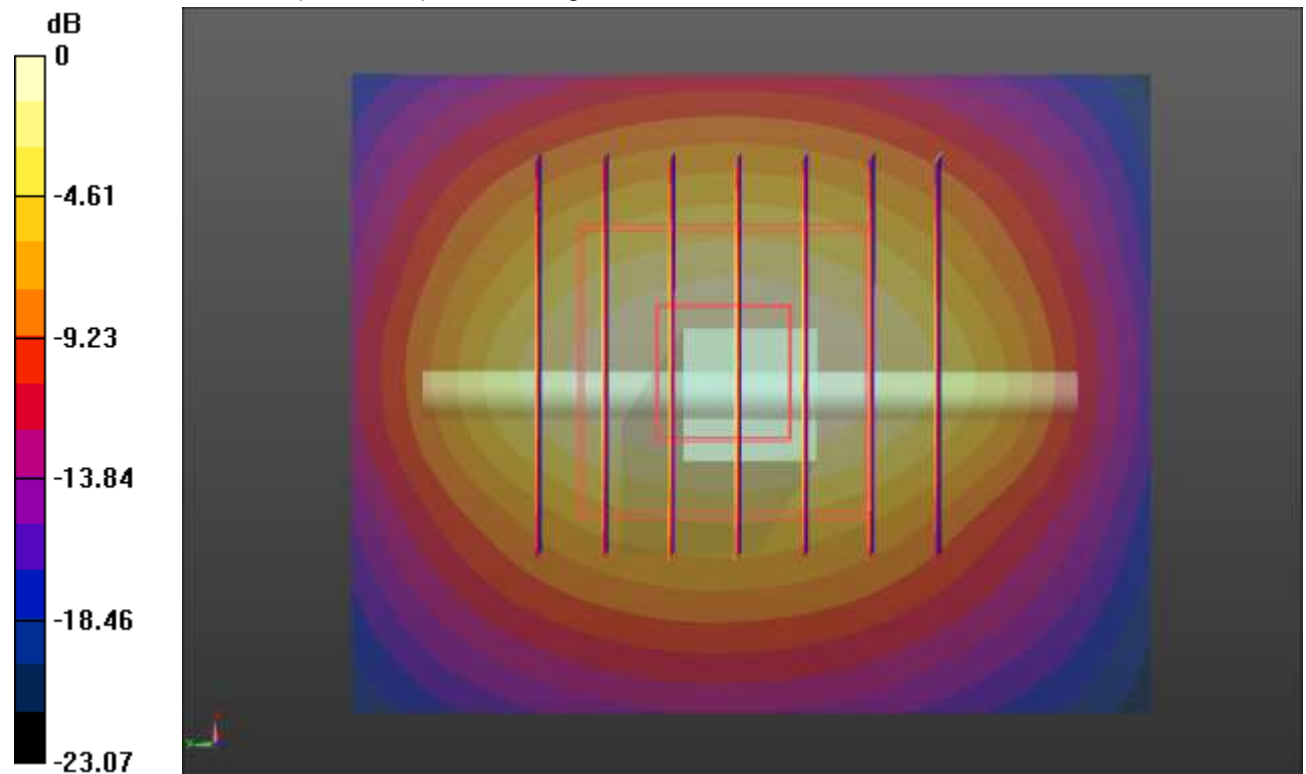

0 dB = 23.9 W/kg = 13.78 dBW/kg

**SystemPerformanceCheck-Head 5200MHz**

DUT: D5GHzV2; Type: D5GHzV2; Serial: 1273

Date: 2020-01-09

Communication System: UID 0, CW (0); Frequency: 5200 MHz;Duty Cycle: 1:1

Medium parameters used:  $f = 5200$  MHz;  $\sigma = 4.49$  S/m;  $\epsilon_r = 35.6$ ;  $\rho = 1000$  kg/m<sup>3</sup>

Phantom section: Flat Section

Ambient Temperature:22.3°C;Liquid Temperature:22.1°C;

**DASY5 Configuration:**

- Probe: EX3DV4 - SN7494; ConvF(5.56, 5.56, 5.56) @ 5200 MHz; Calibrated: 3/25/2019
- Sensor-Surface: 1.4mm (Mechanical Surface Detection)
- Electronics: DAE4 Sn1549; Calibrated: 3/19/2019
- Phantom: Twin-SAM V8.0 ; Type: QD 000 P41 AA; Serial: 1974
- DASY52 52.10.2(1495); SEMCAD X 14.6.12(7450)

**Head/d=10mm,pin=100mW/Area Scan (31x31x1):** Interpolated grid: dx=1.000 mm, dy=1.000 mm

Maximum value of SAR (interpolated) = 18.8 W/kg

**Head/d=10mm,pin=100mW/Zoom Scan (8x8x7)/Cube 0:** Measurement grid: dx=4mm, dy=4mm, dz=1.4mm

Reference Value = 65.14 V/m; Power Drift = -0.10 dB

Peak SAR (extrapolated) = 31.4 W/kg

**SAR(1 g) = 7.77 W/kg; SAR(10 g) = 2.25 W/kg**

Maximum value of SAR (measured) = 18.2 W/kg

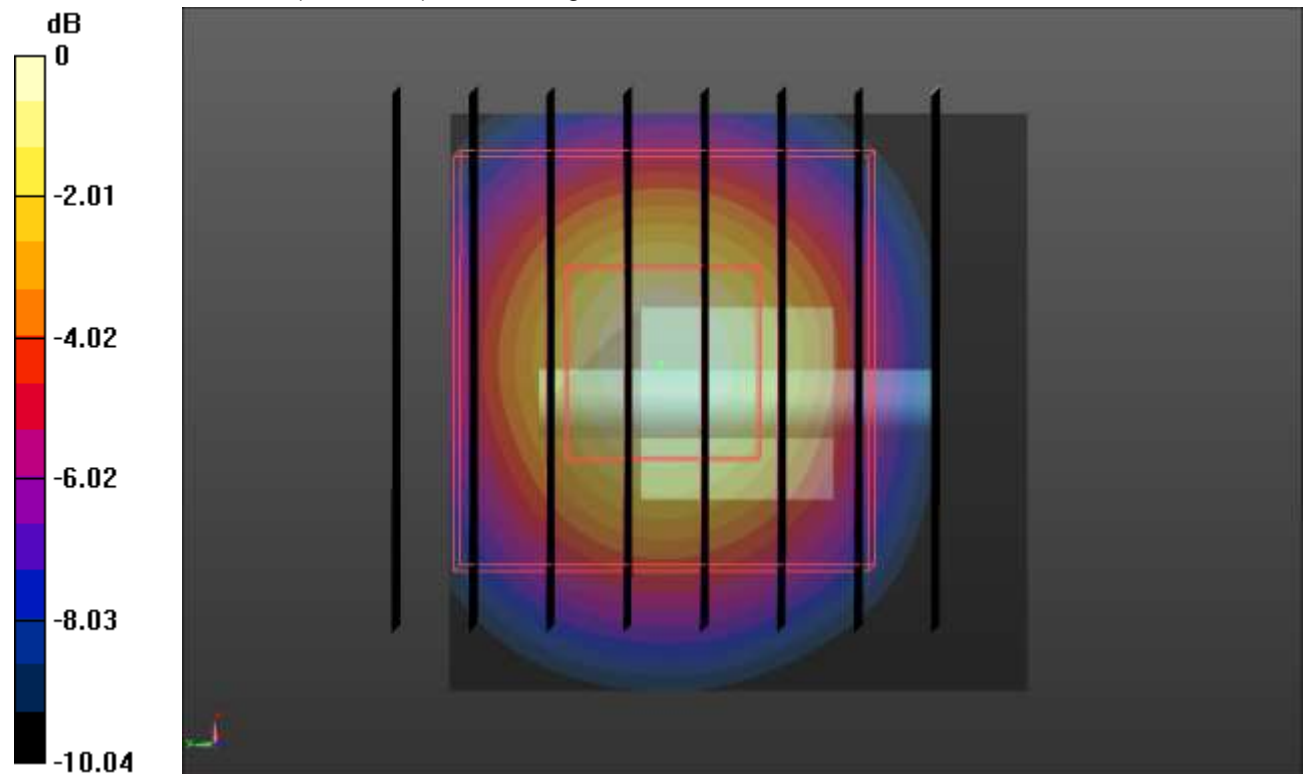

0 dB = 18.2 W/kg = 12.60 dBW/kg



**SystemPerformanceCheck-Head 5300MHz**

DUT: D5GHzV2; Type: D5GHzV2; Serial: 1273

Date: 2020-01-09

Communication System: UID 0, A-CW (0); Frequency: 5300 MHz;Duty Cycle: 1:1

Medium parameters used (interpolated):  $f = 5300$  MHz;  $\sigma = 4.594$  S/m;  $\epsilon_r = 35.429$ ;  $\rho = 1000$  kg/m<sup>3</sup>

Phantom section: Flat Section

Ambient Temperature:22.2°C;Liquid Temperature:22.0°C;

**DASY5 Configuration:**

- Probe: EX3DV4 - SN7494; ConvF(5.37, 5.37, 5.37) @ 5300 MHz; Calibrated: 3/25/2019
- Sensor-Surface: 1.4mm (Mechanical Surface Detection)
- Electronics: DAE4 Sn1549; Calibrated: 3/19/2019
- Phantom: Twin-SAM V8.0 ; Type: QD 000 P41 AA; Serial: 1974
- DASY52 52.10.2(1495); SEMCAD X 14.6.12(7450)

**Head/d=10mm, Pin=100mW/Area Scan (91x91x1):** Interpolated grid: dx=1.000 mm, dy=1.000 mm

Maximum value of SAR (interpolated) = 19.5 W/kg

**Head/d=10mm, Pin=100mW/Zoom Scan (8x8x7)/Cube 0:** Measurement grid: dx=4mm, dy=4mm, dz=1.4mm

Reference Value = 65.43 V/m; Power Drift = -0.10 dB

Peak SAR (extrapolated) = 33.7 W/kg

**SAR(1 g) = 8 W/kg; SAR(10 g) = 2.29 W/kg**

Maximum value of SAR (measured) = 18.9 W/kg

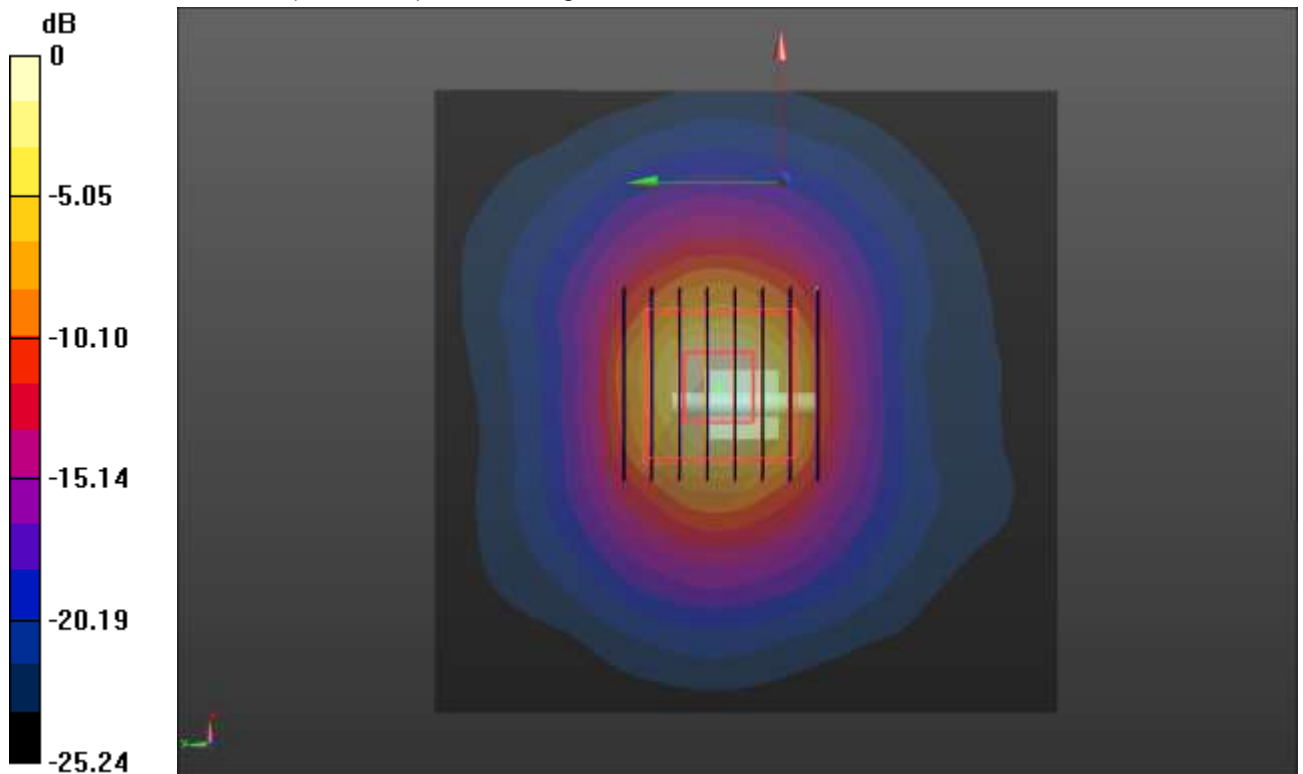

0 dB = 18.9 W/kg = 12.76 dBW/kg

**SystemPerformanceCheck-Head 5800MHz**

DUT: D5GHzV2; Type: D5GHzV2; Serial: 1273

Date: 2020-01-10

Communication System: UID 0, CW (0); Frequency: 5800 MHz;Duty Cycle: 1:1

Medium parameters used:  $f = 5800$  MHz;  $\sigma = 5.159$  S/m;  $\epsilon_r = 34.576$ ;  $\rho = 1000$  kg/m<sup>3</sup>

Phantom section: Flat Section

Ambient Temperature:22.2°C;Liquid Temperature:22.0°C;

**DASY5 Configuration:**

- Probe: EX3DV4 - SN7494; ConvF(4.85, 4.85, 4.85) @ 5800 MHz; Calibrated: 3/25/2019
- Sensor-Surface: 1.4mm (Mechanical Surface Detection)
- Electronics: DAE4 Sn1549; Calibrated: 3/19/2019
- Phantom: Twin-SAM V8.0 ; Type: QD 000 P41 AA; Serial: 1974
- DASY52 52.10.2(1495); SEMCAD X 14.6.12(7450)

**Head/d=10mm,Pin=100mW/Area Scan (31x31x1):** Interpolated grid: dx=1.000 mm, dy=1.000 mm

Maximum value of SAR (interpolated) = 21.1 W/kg

**Head/d=10mm,Pin=100mW/Zoom Scan (8x8x7)/Cube 0:** Measurement grid: dx=4mm, dy=4mm, dz=1.4mm

Reference Value = 64.43 V/m; Power Drift = -0.16 dB

Peak SAR (extrapolated) = 37.6 W/kg

**SAR(1 g) = 8.14 W/kg; SAR(10 g) = 2.33 W/kg**

Maximum value of SAR (measured) = 20.3 W/kg

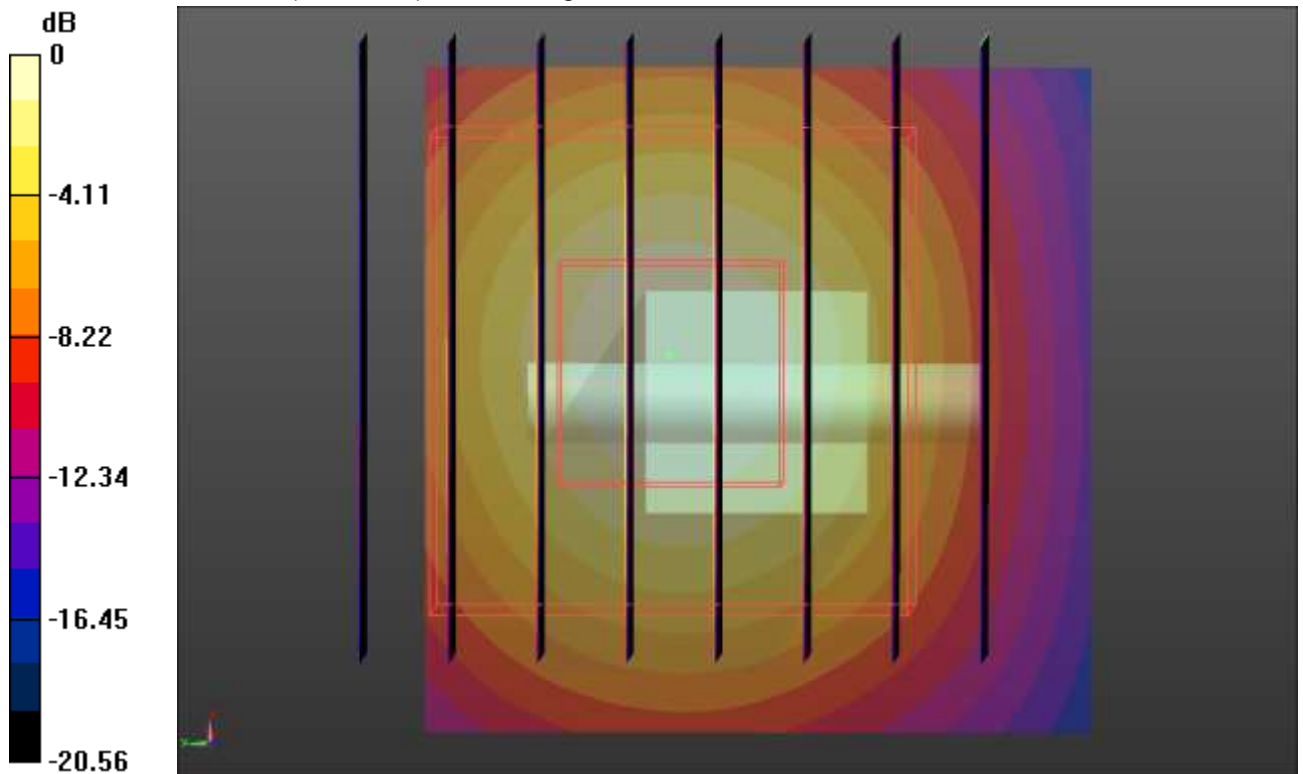

0 dB = 20.3 W/kg = 13.07 dBW/kg



## 10. SAR Exposure Limits

SAR assessments have been made in line with the requirements of FCC 47 CFR § 2.1093.

Type Exposure	Limit (W/kg)	
	General Population/ Uncontrolled Exposure Environment	Occupational/ Controlled Exposure Environment
Spatial Average SAR (whole body)	0.08	0.4
Spatial Peak SAR (1g cube tissue for head and trunk)	<b>1.6</b>	8.0
Spatial Peak SAR (10g for limb)	4.0	20.0

Population/Uncontrolled Environments: are defined as locations where there is the exposure of individual who have no knowledge or control of their exposure.

Occupational/Controlled Environments: are defined as locations where there is exposure that may be incurred by people who are aware of the potential for exposure (i.e. as a result of employment or occupation).

## 11. Conducted Power Measurement Results

### 11.1. GSM

1. Per KDB 447498 D01, the maximum output power channel is used for SAR testing and further SAR test reduction.
2. Per KDB 941225 D01, considering the possibility of e.g. 3rd party VoIP operation for Head and Body-worn SAR test reduction for GSM and GPRS modes is determined by the source-base time-averaged output power including tune-up tolerance. The mode with highest specified time-averaged output power should be tested for SAR compliance in the applicable exposure conditions. For modes with the same specified maximum output power and tolerance, the higher number time-slot configuration should be tested.
3. Per KDB941225 D01, for hotspot SAR test reduction for GPRS modes is determined by the source-based time-averaged output power including tune-up tolerance, For modes with the same specified maximum output power and tolerance, the higher number time-slot configuration should be tested.

Mode: GSM850		Burst Average Power (dBm)			Division Factors	Frame-Average Power (dBm)		
		CH128	CH190	CH251		CH128	CH190	CH251
		824.2MHz	836.6MHz	848.8MHz		824.2MHz	836.6MHz	848.8MHz
GSM Voice		33.42	33.53	33.72	-9.03	24.39	24.50	24.69
GPRS (GMSK)	1TXslot	33.26	33.31	33.47	-9.03	24.23	24.28	24.44
	2TXslots	32.77	32.75	32.96	-6.02	26.75	26.73	26.94
	3TXslots	30.54	30.56	31.19	-4.26	26.28	26.30	26.93
	4TXslots	29.41	29.42	29.54	-3.01	26.40	26.41	26.53
EGPRS (8PSK)	1TXslot	26.99	26.71	26.59	-9.03	17.96	17.68	17.56
	2TXslots	26.16	26.01	25.94	-6.02	20.14	19.99	19.92
	3TXslots	24.43	24.53	24.02	-4.26	20.17	20.27	19.76
	4TXslots	23.12	22.90	22.96	-3.01	20.11	19.89	19.95
Mode: PCS1900		Burst Average Power (dBm)			Division Factors	Frame-Average Power (dBm)		
		CH512	CH661	CH810		CH512	CH661	CH810
		1850.2MHz	1880MHz	1909.8MHz		1850.2MHz	1880MHz	1909.8MHz
GSM Voice		29.80	30.13	30.02	-9.03	20.77	21.10	20.99
GPRS (GMSK)	1TXslot	29.74	30.13	30.03	-9.03	20.71	21.10	21.00
	2TXslots	28.97	29.25	29.27	-6.02	22.95	23.23	23.25
	3TXslots	26.91	27.54	27.46	-4.26	22.65	23.28	23.20
	4TXslots	25.57	25.94	25.84	-3.01	22.56	22.93	22.83
EGPRS (8PSK)	1TXslot	24.47	24.61	23.79	-9.03	15.44	15.58	14.76
	2TXslots	23.59	23.68	23.04	-6.02	17.57	17.66	17.02
	3TXslots	21.88	21.72	21.39	-4.26	17.62	17.46	17.13
	4TXslots	20.54	20.42	20.05	-3.01	17.53	17.41	17.04

Note:

1) Division Factors

To Frame-Average Power, the division factor is as follows:

1TX-slot = 1 transmit time slot out of 8 time slots=> Burst Average Power divided by (8/1) => -9.03dB

2TX-slots = 2 transmit time slots out of 8 time slots=> Burst Average Power divided by (8/2) => -6.02dB

3TX-slots = 3 transmit time slots out of 8 time slots=> Burst Average Power divided by (8/3) => -4.26dB

4TX-slots = 4 transmit time slots out of 8 time slots=> Burst Average Power divided by (8/4) => -3.01dB

## 11.2. WCDMA

1. The following tests were conducted according to the test requirements outlines in 3GPP TS34.121 specification.
2. The procedures in KDB 941225 D01 are applied for 3GPP Rel. 6 HSPA to configure the device in the required sub-test mode to determine SAR test exclusion

A summary of these settings are illustrated below:

### HSDPA Setup Configuration:

- a) The EUT was connected to base station RS CMU200 referred to the setup configuration
- b) The RF path losses were compensated into the measurements
- c) A call was established between EUT and base station with following setting:
  - i. Set Gain Factors ( $\beta_c$  and  $\beta_d$ ) and parameters were set according to each specific sub-test in the following table, C10.1.4, Quoted from the TS 34.121
  - ii. Set RMC 12.2Kbps + HSDPA mode
  - iii. Set Cell Power=-86dBm
  - iv. Set HS-DSCH Configuration Type to FRC (H-set 1, QPSK)
  - v. Select HSDPA uplink parameters
  - vi. Set Delta ACK, Delta NACK and Delta CQI=8
  - vii. Set Ack-Nack repetition Factor to 3
  - viii. Set CQI Feedback Cycle (K) to 4ms
  - ix. Set CQI repetition factor to 2
  - x. Power ctrl mode= all up bits
- d) The transmitter maximum output power was recorded.

**Table C.10.1.4:  $\beta$  values for transmitter characteristics tests with HS-DPCCH**

Sub-test	$\beta_c$	$\beta_d$	$\beta_d$ (SF)	$\beta_c/\beta_d$	$\beta_{HS}$ (Note 1, Note 2)	CM (dB) (Note 3)	MPR (dB) (Note 3)
1	2/15	15/15	64	2/15	4/15	0.0	0.0
2	12/15 (Note 4)	15/15 (Note 4)	64	12/15 (Note 4)	24/15	1.0	0.0
3	15/15	8/15	64	15/8	30/15	1.5	0.5
4	15/15	4/15	64	15/4	30/15	1.5	0.5

Note 1:  $\Delta_{ACK}$ ,  $\Delta_{NACK}$  and  $\Delta_{CQI} = 30/15$  with  $\beta_{HS} = 30/15 * \beta_c$ .

Note 2: For the HS-DPCCH power mask requirement test in clause 5.2C, 5.7A, and the Error Vector Magnitude (EVM) with HS-DPCCH test in clause 5.13.1A, and HSDPA EVM with phase discontinuity in clause 5.13.1AA,  $\Delta_{ACK}$  and  $\Delta_{NACK} = 30/15$  with  $\beta_{HS} = 30/15 * \beta_c$ , and  $\Delta_{CQI} = 24/15$  with  $\beta_{HS} = 24/15 * \beta_c$ .

Note 3: CM = 1 for  $\beta_c/\beta_d = 12/15$ ,  $\beta_{HS}/\beta_c = 24/15$ . For all other combinations of DPCCH, DPCH and HS-DPCCH the MPR is based on the relative CM difference. This is applicable for only UEs that support HSDPA in release 6 and later releases.

Note 4: For subtest 2 the  $\beta_c/\beta_d$  ratio of 12/15 for the TFC during the measurement period (TF1, TF0) is achieved by setting the signalled gain factors for the reference TFC (TF1, TF1) to  $\beta_c = 11/15$  and  $\beta_d = 15/15$ .

### Setup Configuration

#### HSUPA Setup Configuration:

- a) The EUT was connected to base station RS CMU200 referred to the setup configuration
- b) The RF path losses were compensated into the measurements
- c) A call was established between EUT and base station with following setting:
  - i. Call configs = 5.2b, 5.9b, 5.10b, and 5.13.2B with QPSK
  - ii. Set Gain Factors ( $\beta_c$  and  $\beta_d$ ) and parameters (AG index) were set according to each specific sub-test in the following table, C11.1.3, Quoted from the TS 34.121
  - iii. Set Cell Power=-86dBm
  - iv. Set channel type= 12.2Kbps + HSPA mode
  - v. Set UE Target power
  - vi. Set Ctrl mode=Alternating bits
  - vii. Set and observe the E-TFCI
  - viii. Confirm that E-TFCI is equal the target E-TFCI of 75 for Sub-test 1, and other subtest's E-TFCI
- d) The transmitter maximum output power was recorded.

**Table C.11.1.3:  $\beta$  values for transmitter characteristics tests with HS-DPCCH and E-DCH**

Sub-test	$\beta_c$	$\beta_d$	$\beta_d$ (SF)	$\beta_c/\beta_d$	$\beta_{HS}$ (Note 1)	$\beta_{ec}$	$\beta_{ed}$ (Note 5) (Note 6)	$\beta_{ed}$ (SF)	$\beta_{ed}$ (Codes)	CM (dB) (Note 2)	MPR (dB) (Note 2)	AG Index (Note 6)	E-TFCI
1	11/15 (Note 3)	15/15 (Note 3)	64	11/15 (Note 3)	22/15	209/25	1309/225	4	1	1.0	0.0	20	75
2	6/15	15/15	64	6/15	12/15	12/15	94/75	4	1	3.0	2.0	12	67
3	15/15	9/15	64	15/9	30/15	30/15	$\beta_{ed1}$ : 47/15 $\beta_{ed2}$ : 47/15	4 4	2	2.0	1.0	15	92
4	2/15	15/15	64	2/15	4/15	2/15	56/75	4	1	3.0	2.0	17	71
5	15/15 (Note 4)	15/15 (Note 4)	64	15/15 (Note 4)	30/15	24/15	134/15	4	1	1.0	0.0	21	81

Note 1:  $\Delta_{ACK}, \Delta_{NACK}$  and  $\Delta_{CQI} = 30/15$  with  $\beta_{HS} = 30/15 * \beta_c$ .

Note 2: CM = 1 for  $\beta_c/\beta_d = 12/15, \beta_{HS}/\beta_c = 24/15$ . For all other combinations of DPDCH, DPCCH, HS-DPCCH, E-DPDCH and E-DPCCH the MPR is based on the relative CM difference.

Note 3: For subtest 1 the  $\beta_c/\beta_d$  ratio of 11/15 for the TFC during the measurement period (TF1, TF0) is achieved by setting the signalled gain factors for the reference TFC (TF1, TF1) to  $\beta_c = 10/15$  and  $\beta_d = 15/15$ .

Note 4: For subtest 5 the  $\beta_c/\beta_d$  ratio of 15/15 for the TFC during the measurement period (TF1, TF0) is achieved by setting the signalled gain factors for the reference TFC (TF1, TF1) to  $\beta_c = 14/15$  and  $\beta_d = 15/15$ .

Note 5: In case of testing by UE using E-DPDCH Physical Layer category 1, Sub-test 3 is omitted according to TS25.306 Table 5.1g.

Note 6:  $\beta_{ed}$  can not be set directly, it is set by Absolute Grant Value.

**Setup Configuration**

**General Note:**

- Per KDB 941225 D01, SAR for Head / Hotspot / Body-worn Exposure is measured using a 12.2Kbps RMC with TPC bit configured to all 1s
- Per KDB 941225 D01 RMC 12.2Kbps setting is used to evaluate SAR. If the maximum output power and Tune-up tolerance specified for production units in HSDPA/HSUPA is  $\leq 1/4$ dB higher than RMC 12.2Kbps or when the highest reported SAR of the RMC 12.2Kbps is scaled by the ratio of specified maximum output power and tune-up tolerance of HSDPA / HSUPA to RMC 12.2Kbps and the adjusted SAR is  $\leq 1.2$  W/kg, SAR measurement is not required for HSDPA / HSUPA.

Mode	WCDMA Band II			WCDMA Band IV		
	Conducted Power (dBm)			Conducted Power (dBm)		
	CH9262	CH9400	CH9538	CH1312	CH1413	CH1513
	1852.4MHz	1880MHz	1907.6MHz	1712.4MHz	1732.6MHz	1752.6MHz
AMR 12.2K	23.37	23.66	23.78	23.26	23.31	23.54
RMC 12.2K	23.41	23.70	23.82	23.29	23.35	23.58
HSDPA	Subtest-1	22.50	22.73	22.82	22.82	22.62
	Subtest-2	22.01	22.23	22.31	22.31	22.11
	Subtest-3	22.05	22.23	22.29	22.29	22.10
	Subtest-4	21.99	22.20	22.29	22.29	22.10
HSUPA	Subtest-1	20.46	20.72	20.80	20.26	20.58
	Subtest-2	20.99	21.24	21.29	20.77	21.07
	Subtest-3	21.48	21.75	21.85	21.23	21.59
	Subtest-4	20.47	20.78	20.76	20.28	20.63
	Subtest-5	22.50	22.71	22.76	22.25	22.39

Mode		WCDMA Band V		
		Conducted Power (dBm)		
		CH4132	CH4183	CH4233
		826.4MHz	836.6MHz	846.6MHz
AMR 12.2K		23.50	23.52	23.55
RMC 12.2K		23.54	23.56	23.59
HSDPA	Subtest-1	22.54	22.58	22.60
	Subtest-2	22.01	22.07	22.09
	Subtest-3	22.05	22.10	22.09
	Subtest-4	22.02	22.09	22.06
HSUPA	Subtest-1	20.54	20.54	20.60
	Subtest-2	20.95	21.04	21.05
	Subtest-3	21.48	21.57	21.56
	Subtest-4	20.57	20.61	20.61
	Subtest-5	22.51	22.60	22.62

### 11.3. LTE

#### General Note:

1. CMW500 base station simulator was used to setup the connection with EUT; the frequency band, channel, bandwidth, RB allocation configuration, modulation type are set in the base station simulator to configure EUT transmitting at maximum power and at different configurations which are requested to be reported to FCC, for conducted power measurement and SAR testing.
2. Per KDB 941225 D05v02r03, when a properly configured base station simulator is used for the SAR and power measurements, spectrum plots for each RB allocation and offset configuration is not required.
3. Per KDB 941225 D05v02r03, start with the largest channel bandwidth and measure SAR for QPSK with 1 RB allocation, using the RB offset and required test channel combination with the highest maximum output power for RB offsets at the upper edge, middle and lower edge of each required test channel.
4. Per KDB 941225 D05v02r03, 50% RB allocation for QPSK SAR testing follows 1RB QPSK allocation procedure.
5. Per KDB 941225 D05v02r03, for QPSK with 100% RB allocation, SAR is not required when the highest maximum output power for 100 % RB allocation is less than the highest maximum output power in 50% and 1 RB allocations and the highest reported SAR for 1 RB and 50% RB allocation are  $\leq 0.8$  W/kg. Otherwise, SAR is measured for the highest output power channel; and if the reported SAR is  $> 1.45$  W/kg, the remaining required test channels must also be tested.
6. Per KDB 941225 D05v02r03, 16QAM output power for each RB allocation configuration is  $>$  not  $\frac{1}{2}$  dB higher than the same configuration in QPSK and the reported SAR for the QPSK configuration is  $\leq 1.45$  W/kg; Per KDB 941225 D05v02r03, 16QAM SAR testing is not required.
7. Per KDB 941225 D05v02r03, smaller bandwidth output power for each RB allocation configuration is  $>$  not  $\frac{1}{2}$  dB higher than the same configuration in the largest supported bandwidth, and the reported SAR for the largest supported bandwidth is  $\leq 1.45$  W/kg; Per KDB 941225 D05v02r03, smaller bandwidth SAR testing is not required.

According to April 2015 TCB workshop, SAR test exclusion can be applied for testing overlapping LTE bands as follows:

- a) The maximum output power, including tolerance, for the smaller band must be  $\leq$  the larger band to qualify for the SAR test exclusion.
- b) The channel bandwidth and other operating parameters for the smaller band must be fully supported by the larger band.
  - LTE Band 17 (704-716 MHz) is covered by LTE Band 12 (699-716 MHz)

LTE-FDD Band 2				Conducted Power(dBm)		
Band-width	Modulation	RB allocation	RB offset	18607	18900	19193
				1850.7MHz	1880MHz	1909.3MHz
1.4MHz	QPSK	1	0	21.98	22.03	22.15
			2	22.06	22.12	22.26
			5	21.93	22.04	22.16
		3	0	22.04	22.10	22.10
			1	22.04	22.12	22.12
			3	22.04	22.17	22.15
	6	0	20.97	21.14	21.28	
	16QAM	1	0	21.03	21.17	21.10
			2	21.17	21.28	21.23
			5	21.01	21.15	21.08
		3	0	20.89	21.01	20.92
			1	20.91	21.01	20.93
			3	20.91	21.05	20.93
		6	0	21.06	21.00	21.05
Band-width	Modulation	RB allocation	RB offset	18615	18900	19185
				1851.5MHz	1880MHz	1908.5MHz
3MHz	QPSK	1	0	22.07	22.19	22.17
			8	22.03	22.18	22.20
			14	21.99	22.15	22.23
		8	0	21.11	21.23	21.22
			4	21.11	21.19	21.25
			7	21.00	21.19	21.26
	15	0	21.06	21.13	21.21	
	16QAM	1	0	21.26	21.06	21.27
			8	21.15	21.07	21.27
			14	21.11	21.05	21.18
		8	0	21.14	21.22	21.21
			4	21.14	21.23	21.21
			7	21.06	21.22	21.21
		15	0	21.02	21.08	21.20

LTE-FDD Band 2				Conducted Power(dBm)		
Band-width	Modulation	RB allocation	RB offset	18625	18900	19175
				1852.5MHz	1880MHz	1907.5MHz
5MHz	QPSK	1	0	22.01	22.14	22.11
			12	22.08	22.27	22.28
			24	21.86	22.15	22.16
		12	0	21.09	21.04	21.11
			7	21.06	21.04	21.08
			13	20.93	21.17	21.14
	25	0	21.03	21.12	21.03	
	16QAM	1	0	21.19	21.12	21.08
			12	21.22	21.23	21.14
			24	21.16	21.09	20.99
		12	0	21.16	21.12	21.05
			7	21.13	21.12	21.09
			13	21.05	21.23	21.12
		25	0	21.04	21.23	21.08
Band-width		Modulation	RB allocation	RB offset	18650	18900
	1855MHz				1880MHz	1905MHz
10MHz	QPSK	1	0	22.00	22.11	22.13
			24	22.05	22.23	22.25
			49	21.97	22.11	22.20
		25	0	21.15	21.08	21.18
			24	21.14	21.07	21.17
			49	20.95	21.30	21.32
	50	0	21.01	21.14	21.23	
	16QAM	1	0	21.18	21.23	21.04
			24	21.28	21.35	21.19
			49	21.19	21.22	21.03
		25	0	21.19	21.14	21.26
			24	21.19	21.14	21.27
			49	20.99	20.32	20.37
		50	0	21.06	21.22	20.30



LTE-FDD Band 2				Conducted Power(dBm)		
Band-width	Modulation	RB allocation	RB offset	18675	18900	19125
				1857.5MHz	1880MHz	1902.5MHz
15MHz	QPSK	1	0	21.88	22.00	21.99
			38	21.94	22.16	22.18
			74	21.85	21.95	22.11
		38	0	21.11	21.30	20.92
			18	21.18	21.40	21.09
			37	21.06	21.19	20.94
	75	0	21.07	21.23	21.36	
	16QAM	1	0	21.08	21.28	20.89
			38	21.19	21.40	21.09
			74	21.09	21.19	20.91
		38	0	21.10	21.33	20.87
			18	21.18	21.36	21.08
			37	21.07	21.17	20.93
		75	0	21.07	21.21	20.35
Band-width		Modulation	RB allocation	RB offset	18700	18900
	1860MHz				1880MHz	1900MHz
20MHz	QPSK	1	0	21.91	21.93	21.71
			49	22.21	22.37	22.14
			99	21.91	21.87	21.87
		50	0	21.08	20.94	21.37
			25	21.09	20.90	21.33
			50	21.04	21.20	21.36
	100	0	21.04	21.09	21.34	
	16QAM	1	0	20.90	21.14	20.81
			49	21.23	21.44	21.34
			99	20.91	20.99	20.87
		50	0	21.14	20.96	20.43
			25	21.15	20.97	20.46
			50	21.08	21.24	20.44
		100	0	21.12	21.09	20.40

LTE-FDD Band 4				Conducted Power(dBm)		
Band-width	Modulation	RB allocation	RB offset	19957	20175	20393
				1710.7MHz	1732.5MHz	1754.3MHz
1.4MHz	QPSK	1	0	22.01	21.99	22.16
			2	22.25	22.09	22.27
			5	22.03	21.96	22.17
		3	0	22.17	22.06	22.27
			1	22.14	22.05	22.27
			3	22.17	22.09	22.31
	16QAM	1	0	21.23	21.08	21.28
			2	21.37	21.37	21.54
			5	21.17	21.07	21.32
		3	0	21.10	20.95	21.18
			1	21.12	20.94	21.21
			3	21.10	20.96	21.22
		6	0	21.17	20.95	21.17
		Band-width	Modulation	RB allocation	RB offset	19965
1711.5MHz	1732.5MHz					1753.5MHz
3MHz	QPSK	1	0	22.08	22.05	22.20
			8	22.08	22.05	22.22
			14	22.06	22.02	22.24
		8	0	21.16	21.09	21.21
			4	21.18	21.09	21.21
			7	21.15	21.06	21.21
	15	0	21.17	21.01	21.14	
	16QAM	1	0	21.32	21.14	21.15
			8	21.39	21.11	21.07
			14	21.34	21.08	21.17
		8	0	21.27	21.04	21.24
			4	21.26	21.02	21.23
			7	21.23	21.03	21.29
		15	0	21.21	20.93	21.14

LTE-FDD Band 4				Conducted Power(dBm)		
Band-width	Modulation	RB allocation	RB offset	19975	20175	20375
				1712.5MHz	1732.5MHz	1752.5MHz
5MHz	QPSK	1	0	22.04	21.94	22.12
			12	22.24	22.12	22.29
			24	22.10	21.94	22.20
		12	0	21.21	21.01	21.17
			7	21.21	21.02	21.22
			13	21.16	20.96	21.24
	25	0	21.21	21.00	21.21	
	16QAM	1	0	21.12	21.11	21.19
			12	21.27	21.24	21.33
			24	21.13	21.14	21.24
		12	0	21.14	20.98	20.91
			7	21.14	20.99	20.90
			13	21.14	20.91	20.99
		25	0	21.24	20.91	20.32
Band-width		Modulation	RB allocation	RB offset	20000	20175
	1715MHz				1732.5MHz	1750MHz
10MHz	QPSK	1	0	22.02	21.98	22.05
			24	22.08	22.10	22.19
			49	21.96	21.98	22.18
		25	0	21.19	20.95	21.18
			24	21.19	20.95	21.17
			49	21.16	21.05	21.25
	50	0	21.16	20.93	21.14	
	16QAM	1	0	21.25	21.10	20.99
			24	21.37	21.21	21.10
			49	21.24	21.13	21.10
		25	0	20.92	20.97	20.94
			24	20.92	20.99	20.95
			49	20.95	20.94	20.35
		50	0	20.98	20.92	20.99

LTE-FDD Band 4				Conducted Power(dBm)		
Band-width	Modulation	RB allocation	RB offset	20025	20175	20325
				1717.5MHz	1732.5MHz	1747.5MHz
15MHz	QPSK	1	0	21.95	21.96	21.91
			38	22.03	22.01	22.09
			74	22.00	21.96	22.03
		38	0	21.30	20.87	21.11
			18	21.34	20.94	21.31
			37	21.20	20.90	21.30
	75	0	21.21	21.11	21.21	
	16QAM	1	0	21.30	20.86	21.14
			38	21.32	20.93	21.33
			74	21.20	20.89	21.27
		38	0	21.28	20.86	21.10
			18	21.33	20.97	21.33
			37	21.21	20.87	21.27
		75	0	20.94	20.94	20.96
Band-width		Modulation	RB allocation	RB offset	20050	20175
	1720MHz				1732.5MHz	1745MHz
20MHz	QPSK	1	0	22.91	22.88	22.65
			49	23.26	23.16	23.09
			99	22.86	22.85	22.88
		50	0	22.09	22.02	22.20
			25	22.14	22.00	22.18
			50	22.14	22.03	22.16
	100	0	22.12	22.00	22.15	
	16QAM	1	0	22.00	22.04	21.86
			49	22.25	22.36	22.19
			99	21.90	22.09	21.99
		50	0	21.13	21.03	21.26
			25	21.12	21.06	21.24
			50	21.19	21.07	21.27
		100	0	21.15	21.04	21.25

LTE-FDD Band 5				Conducted Power(dBm)		
Band-width	Modulation	RB allocation	RB offset	20407	20525	20643
				8.4.7MHz	836.5MHz	848.3MHz
1.4MHz	QPSK	1	0	23.16	23.19	23.17
			2	23.32	23.38	23.28
			5	23.18	23.18	23.16
		3	0	23.24	23.23	23.24
			1	23.24	23.21	23.24
			3	23.25	23.27	23.21
	6	0	22.30	22.36	22.26	
	16QAM	1	0	22.29	22.31	22.24
			2	22.45	22.42	22.42
			5	22.27	22.27	22.24
		3	0	22.16	22.15	22.15
			1	22.18	22.15	22.15
			3	22.16	22.14	22.10
		6	0	21.17	21.17	21.28
Band-width		Modulation	RB allocation	RB offset	20415	20525
	825.5MHz				836.5MHz	847.5MHz
3MHz	QPSK	1	0	23.27	23.26	23.17
			8	23.23	23.22	23.19
			14	23.24	23.28	23.18
		8	0	22.31	22.36	22.30
			4	22.34	22.36	22.32
			7	22.31	22.38	22.32
	15	0	22.25	22.32	22.23	
	16QAM	1	0	22.39	22.17	22.40
			8	22.33	22.14	22.36
			14	22.35	22.16	22.35
		8	0	21.29	21.31	21.34
			4	21.28	21.33	21.33
			7	21.28	21.32	21.29
		15	0	21.15	21.19	21.26

LTE-FDD Band 5				Conducted Power(dBm)		
Band-width	Modulation	RB allocation	RB offset	20425	20525	20625
				826.5MHz	836.5MHz	846.5MHz
5MHz	QPSK	1	0	23.20	23.22	23.20
			12	23.26	23.33	23.27
			24	23.16	23.30	23.15
		12	0	22.23	22.28	22.29
			7	22.22	22.30	22.27
			13	22.31	22.30	22.21
	25	0	22.26	22.29	22.27	
	16QAM	1	0	22.37	22.26	22.18
			12	22.49	22.32	22.29
			24	22.43	22.21	22.18
		12	0	21.25	21.25	21.26
			7	21.26	21.25	21.26
			13	21.30	21.25	21.20
		25	0	21.20	21.33	21.27
Band-width		Modulation	RB allocation	RB offset	20450	20525
	829MHz				836.5MHz	844MHz
10MHz	QPSK	1	0	23.19	23.22	23.23
			24	23.31	23.40	23.34
			49	23.23	23.30	23.15
		25	0	22.27	22.42	22.31
			24	22.27	22.43	22.36
			49	22.38	22.36	22.33
	50	0	22.28	22.36	22.30	
	16QAM	1	0	22.37	22.22	22.33
			24	22.44	22.27	22.53
			49	22.38	22.22	22.37
		25	0	21.30	21.42	21.30
			24	21.28	21.45	21.28
			49	21.36	21.37	21.33
		50	0	21.30	21.35	21.27

LTE-FDD Band 7				Conducted Power(dBm)		
Band-width	Modulation	RB allocation	RB offset	20775	21100	21425
				2502.5MHz	2535MHz	2567.5MHz
5MHz	QPSK	1	0	22.77	23.00	23.37
			12	22.99	23.15	23.53
			24	22.89	23.04	23.44
		12	0	21.84	22.05	22.47
			7	21.88	22.03	22.43
			13	21.97	22.04	22.43
	25	0	21.92	22.03	22.42	
	16QAM	1	0	21.94	21.98	22.30
			12	22.14	22.12	22.50
			24	22.07	22.00	22.39
		12	0	20.86	21.06	21.35
			7	20.84	21.04	21.34
			13	20.91	21.02	21.37
		25	0	20.88	21.04	21.41
Band-width		Modulation	RB allocation	RB offset	20800	21100
	2505MHz				2535MHz	2565MHz
10MHz	QPSK	1	0	22.82	23.08	23.36
			24	23.06	23.21	23.50
			49	22.96	23.10	23.28
		25	0	21.90	22.13	22.18
			24	21.91	22.11	22.18
			49	22.07	22.13	22.05
	50	0	21.94	22.14	22.22	
	16QAM	1	0	21.94	21.98	22.48
			24	22.20	22.04	22.58
			49	22.12	21.98	22.16
		25	0	20.88	21.15	21.16
			24	20.90	21.12	21.19
			49	21.06	21.09	21.20
		50	0	20.94	21.08	21.31

LTE-FDD Band 7				Conducted Power(dBm)		
Band-width	Modulation	RB allocation	RB offset	20825	21100	21375
				2507.5MHz	2535MHz	2562.5MHz
15MHz	QPSK	1	0	22.77	23.10	23.23
			38	22.99	23.13	23.42
			74	22.94	23.02	23.18
		38	0	22.03	21.98	21.99
			18	22.16	22.01	22.29
			37	22.08	21.92	22.14
	75	0	21.96	22.20	22.35	
	16QAM	1	0	21.99	21.99	22.39
			38	22.22	22.00	22.53
			74	22.13	21.92	22.21
		38	0	21.88	21.99	22.21
			18	22.13	22.02	22.18
			37	22.00	21.92	22.10
		75	0	20.83	21.13	21.38
Band-width		Modulation	RB allocation	RB offset	20850	21100
	2510MHz				2535MHz	2560MHz
20MHz	QPSK	1	0	22.65	22.89	23.14
			49	23.21	23.10	23.55
			99	22.85	22.80	23.21
		50	0	21.82	22.10	22.14
			25	21.83	22.10	22.37
			50	22.01	22.13	22.32
	100	0	21.93	22.11	22.21	
	16QAM	1	0	21.75	21.96	22.14
			49	22.25	22.21	22.54
			99	21.90	21.90	21.91
		50	0	20.83	21.11	21.16
			25	20.81	21.10	21.14
			50	21.06	21.14	21.06
		100	0	20.92	21.08	21.21



LTE-FDD Band 12				Conducted Power(dBm)		
Band-width	Modulation	RB allocation	RB offset	23017	23095	23173
				699.7MHz	707.5MHz	715.3MHz
1.4MHz	QPSK	1	0	23.47	23.43	23.48
			2	23.63	23.53	23.58
			5	23.59	23.47	23.46
		3	0	23.63	23.51	23.35
			1	23.63	23.50	23.52
			3	23.74	23.59	23.52
	6	0	22.59	22.50	22.28	
	16QAM	1	0	22.62	22.59	22.56
			2	22.84	22.76	22.82
			5	22.70	22.60	22.51
		3	0	22.55	22.42	22.33
			1	22.54	22.45	22.30
			3	22.58	22.45	22.15
		6	0	21.47	21.35	21.07
Band-width		Modulation	RB allocation	RB offset	23025	23095
	700.5MHz				707.5MHz	714.5MHz
3MHz	QPSK	1	0	23.55	23.54	23.49
			8	23.63	23.51	23.52
			14	23.58	23.53	23.48
		8	0	22.60	22.53	22.62
			4	22.59	22.51	22.61
			7	22.64	22.55	22.57
	15	0	22.57	22.49	22.55	
	16QAM	1	0	22.74	22.41	22.69
			8	22.80	22.39	22.66
			14	22.78	22.42	22.64
		8	0	21.61	21.56	21.66
			4	21.63	21.56	21.66
			7	21.67	21.55	21.60
		15	0	21.52	21.42	21.55

LTE-FDD Band 12				Conducted Power(dBm)			
Band-width	Modulation	RB allocation	RB offset	23035	23095	23155	
				701.5MHz	707.5MHz	713.5MHz	
5MHz	QPSK	1	0	23.55	23.59	23.48	
			12	23.67	23.64	23.67	
			24	23.56	23.51	23.51	
		12	0	22.62	22.55	22.56	
			7	22.61	22.56	22.54	
			13	22.58	22.53	22.47	
		25	0	22.55	22.56	22.50	
		16QAM	1	0	22.71	22.61	22.49
				12	22.93	22.61	22.64
	24			22.77	22.57	22.49	
	12		0	21.67	21.59	21.55	
			7	21.64	21.57	21.59	
			13	21.64	21.62	21.45	
	25	0	21.58	21.63	21.59		
	Band-width	Modulation	RB allocation	RB offset	23060	23095	23130
704MHz					707.5MHz	711MHz	
10MHz	QPSK	1	0	23.62	23.53	23.50	
			24	23.82	23.61	23.62	
			49	23.54	23.50	23.57	
		25	0	22.67	22.72	22.57	
			24	22.69	22.72	22.57	
			49	22.56	22.70	22.54	
		50	0	22.58	22.65	22.52	
		16QAM	1	0	22.49	22.75	22.67
				24	22.59	22.85	22.81
	49			22.43	22.72	22.72	
	25		0	21.74	21.73	21.61	
			24	21.73	21.71	21.58	
			49	21.63	21.72	21.60	
	50		0	21.65	21.68	21.57	

LTE-FDD Band 17				Conducted Power(dBm)		
Band-width	Modulation	RB allocation	RB offset	23755	23790	23825
				706.5MHz	710MHz	713.5MHz
5MHz	QPSK	1	0	23.56	23.45	23.44
			12	23.70	23.60	23.57
			24	23.50	23.42	23.41
		12	0	22.63	22.50	22.49
			7	22.65	22.48	22.44
			13	22.50	22.56	22.36
	25	0	22.59	22.50	22.38	
	16QAM	1	0	22.53	22.47	22.58
			12	22.67	22.54	22.71
			24	22.49	22.41	22.50
		12	0	21.67	21.48	21.53
			7	21.61	21.50	21.48
			13	21.59	21.53	21.34
		25	0	21.62	21.53	21.41
Band-width		Modulation	RB allocation	RB offset	23780	23790
	709MHz				710MHz	711MHz
10MHz	QPSK	1	0	23.46	23.51	23.57
			24	23.62	23.72	23.60
			49	23.46	23.40	23.43
		25	0	22.66	22.58	22.56
			24	22.63	22.58	22.51
			49	22.64	22.52	22.45
	50	0	22.63	22.54	22.43	
	16QAM	1	0	22.70	22.74	22.43
			24	22.76	22.73	22.59
			49	22.61	22.55	22.35
		25	0	21.64	21.62	21.59
			24	21.64	21.62	21.60
			49	21.61	21.56	21.48
		50	0	21.59	21.57	21.48

**LTE (TDD) Considerations**

According to KDB 941225 D05 SAR for LTE Devices, for Time-Division Duplex (TDD) systems, SAR must be tested using a fixed periodic duty factor according to the highest transmission duty factor implemented for the device and supported by the defined 3GPP LTE TDD configurations.

SAR was tested with the highest transmission duty factor (63.33%) using Uplink-downlink configuration 0 and Special subframe configuration 7.

LTE TDD Bands support 3GPP TS 36.211 section 4.2 for Type 2 Frame Structure and Table 4.2-2 for uplinkdownlink configurations and Table 4.2-1 for Special subframe configurations.

**Table 4.2-1: Configuration of special subframe (lengths of DwPTS/GP/UpPTS)**

Special subframe configuration	Normal cyclic prefix in downlink			Extended cyclic prefix in downlink		
	DwPTS	UpPTS		DwPTS	UpPTS	
		Normal cyclic prefix in uplink	Extended cyclic prefix in uplink		Normal cyclic prefix in uplink	Extended cyclic prefix in uplink
0	$6592 \cdot T_s$	$(1+X) \cdot 2192 \cdot T_s$	$(1+X) \cdot 2560 \cdot T_s$	$7680 \cdot T_s$	$(1+X) \cdot 2192 \cdot T_s$	$(1+X) \cdot 2560 \cdot T_s$
1	$19760 \cdot T_s$			$20480 \cdot T_s$		
2	$21952 \cdot T_s$			$23040 \cdot T_s$		
3	$24144 \cdot T_s$			$25600 \cdot T_s$		
4	$26336 \cdot T_s$			$7680 \cdot T_s$		
5	$6592 \cdot T_s$	$(2+X) \cdot 2192 \cdot T_s$	$(2+X) \cdot 2560 \cdot T_s$	$20480 \cdot T_s$	$(2+X) \cdot 2192 \cdot T_s$	$(2+X) \cdot 2560 \cdot T_s$
6	$19760 \cdot T_s$			$23040 \cdot T_s$		
7	$21952 \cdot T_s$			$12800 \cdot T_s$		
8	$24144 \cdot T_s$			-		
9	$13168 \cdot T_s$	-	-	-	-	-
10	$13168 \cdot T_s$	$13152 \cdot T_s$	$12800 \cdot T_s$	-	-	-

**Table 4.2-2: Uplink-downlink configurations**

Uplink-downlink configuration	Downlink-to-Uplink Switch-point periodicity	Subframe number									
		0	1	2	3	4	5	6	7	8	9
0	5 ms	D	S	U	U	U	D	S	U	U	U
1	5 ms	D	S	U	U	D	D	S	U	U	D
2	5 ms	D	S	U	D	D	D	S	U	D	D
3	10 ms	D	S	U	U	U	D	D	D	D	D
4	10 ms	D	S	U	U	D	D	D	D	D	D
5	10 ms	D	S	U	D	D	D	D	D	D	D
6	5 ms	D	S	U	U	U	D	S	U	U	D

Calculated Duty Cycle = Extended cyclic prefix in uplink x (Ts) x # of S + # of U

Example for Calculated Duty Cycle for Uplink-Downlink Configuration 0:

Calculated Duty Cycle =  $5120 \times [1/(15000 \times 2048)] \times 2 + 6 \text{ ms} = 63.33\%$

where

$T_s = 1/(15000 \times 2048)$  seconds

This device supports uplink-downlink configurations 0-6. The configuration with highest duty cycle was used-configuration 0 at 63.3% duty cycle.

LTE-TDD Band 41				Conducted Power(dBm)		
Band-width	Modulation	RB allocation	RB offset	40265	40740	41215
				2557.5MHz	2605MHz	2652.5MHz
5MHz	QPSK	1	0	23.34	23.90	23.65
			12	23.47	24.03	23.79
			24	23.39	23.88	23.63
		12	0	22.43	22.91	22.66
			7	22.42	22.93	22.66
			13	22.48	22.90	22.65
	25	0	22.43	22.88	22.61	
	16QAM	1	0	22.28	23.05	22.57
			12	22.47	23.17	22.74
			24	22.35	23.02	22.57
		12	0	21.31	21.90	21.58
			7	21.32	21.86	21.58
			13	21.34	21.84	21.59
		25	0	21.35	21.85	21.62
Band-width		Modulation	RB allocation	RB offset	40290	40740
	2560MHz				2605MHz	2650MHz
10MHz	QPSK	1	0	23.11	23.95	23.69
			24	23.80	23.23	23.92
			49	23.60	23.94	23.62
		25	0	22.53	23.00	22.67
			24	22.52	23.00	22.69
			49	22.60	22.90	22.64
	50	0	22.54	22.95	22.64	
	16QAM	1	0	22.49	22.80	22.73
			24	22.81	23.13	22.97
			49	22.68	22.80	22.71
		25	0	21.46	21.97	21.63
			24	21.47	21.98	21.62
			49	21.54	21.91	21.57
		50	0	21.48	21.87	21.60

LTE-TDD Band 41				Conducted Power(dBm)		
Band-width	Modulation	RB allocation	RB offset	40315	40740	41165
				2562.5MHz	2605MHz	2647.5MHz
15MHz	QPSK	1	0	23.17	23.87	23.52
			38	23.57	23.21	23.67
			74	23.55	23.80	23.54
		38	0	22.54	22.73	22.67
			18	22.72	22.87	22.77
			37	22.68	22.64	22.62
	75	0	22.65	22.97	22.79	
	16QAM	1	0	22.52	22.73	22.68
			38	22.69	22.89	22.73
			74	22.65	22.64	22.64
		38	0	22.53	22.71	22.68
			18	22.70	22.87	22.75
			37	22.68	22.65	22.63
		75	0	21.57	21.88	21.60
Band-width	Modulation	RB allocation	RB offset	40340	40740	41140
				2565MHz	2605MHz	2645MHz
20MHz	QPSK	1	0	23.11	23.65	23.61
			49	23.89	23.21	23.01
			99	23.50	23.58	23.45
		50	0	22.44	22.92	22.60
			25	22.44	22.93	22.60
			50	22.70	22.78	22.57
	100	0	22.56	22.84	22.60	
	16QAM	1	0	22.44	22.58	22.53
			49	23.05	23.16	22.92
			99	22.67	22.52	22.44
		50	0	21.40	21.93	21.53
			25	21.41	21.92	21.52
			50	21.66	21.77	21.57
		100	0	21.52	21.79	21.57

## 11.4. WiFi

For 2.4GHz WiFi SAR testing, highest average RF output power channel for the lowest data rate for 802.11b were for SAR evaluation.

The maximum output power specified for production units are determined for all applicable 802.11 transmission modes in each standalone and aggregated frequency band. Maximum output power is measured for the highest maximum output power configuration(s) in each frequency band according to the default power measurement procedures.

SAR testing is not required for OFDM mode(s) when the highest reported SAR for DSSS is adjusted by the ratio of OFDM to DSSS specified maximum output power and the adjusted SAR is  $\leq 1.2$  W/kg.

WiFi 2.4G				
Mode	Channel	Frequency (MHz)	Conducted Peak Power (dBm)	Conducted Average Power (dBm)
802.11b	1	2412	22.85	20.58
	6	2437	22.81	20.39
	11	2462	22.93	20.26
802.11g	1	2412	27.38	23.42
	6	2437	27.39	23.58
	11	2462	27.41	23.48
802.11n (HT20)	1	2412	27.25	23.55
	6	2437	27.35	23.45
	11	2462	27.33	23.53
802.11n (HT40)	3	2422	27.6	23.85
	6	2437	27.73	23.82
	9	2452	27.68	23.68

WiFi 5G U-NII-1			
Mode	Channel	Frequency (MHz)	Conducted Average Power (dBm)
802.11ac (VHT20)	36	5180	17.86
	40	5200	18.94
	48	5240	19.69
802.11n (HT20)	36	5180	17.06
	40	5200	18.70
	48	5240	19.35
802.11a	36	5180	18.98
	40	5200	19.90
	48	5240	18.97
802.11ac (VHT40)	38	5190	18.26
	46	5230	19.75
802.11n (HT40)	38	5190	18.21
	46	5230	19.29
802.11ac (VHT80)	42	5210	19.17

WiFi 5G U-NII-2A			
Mode	Channel	Frequency (MHz)	Conducted Average Power (dBm)
802.11ac (VHT20)	52	5260	19.23
	56	5280	20.03
	64	5320	20.44
802.11n (HT20)	52	5260	19.20
	56	5280	19.55
	64	5320	20.19
802.11a	52	5260	19.52
	56	5280	19.80
	64	5320	20.21
802.11ac (VHT40)	54	5270	19.52
	62	5310	20.06
802.11n (HT40)	54	5270	19.51
	62	5310	20.11
802.11ac (VHT80)	58	5290	19.58

WiFi 5G U-NII-3			
Mode	Channel	Frequency (MHz)	Conducted Average Power (dBm)
802.11ac (VHT20)	149	5745	19.55
	157	5785	20.05
	165	5825	19.98
802.11n (HT20)	149	5745	20.07
	157	5785	20.00
	165	5825	19.95
802.11a	149	5745	19.78
	157	5785	19.83
	165	5825	19.82
802.11ac (VHT40)	151	5755	20.26
	159	5795	20.23
802.11n (HT40)	151	5755	20.20
	159	5795	20.16
802.11ac (VHT80)	155	5775	20.73



**11.5. Bluetooth**

Bluetooth				
Mode	Channel	Frequency (MHz)	Conducted Peak Power (dBm)	Conducted Average Power (dBm)
GFSK	0	2402	5.62	5.60
	39	2441	5.42	5.39
	78	2480	4.11	4.08
$\pi/4$ QPSK	0	2402	6.21	6.11
	39	2441	5.82	5.72
	78	2480	4.68	4.56
8DPSK	0	2402	4.91	4.82
	39	2441	4.81	4.70
	78	2480	3.13	3.02
GFSK(BLE)	0	2402	-4.54	-4.56
	19	2440	-4.96	-4.98
	39	2480	-4.77	-4.81

**12. Maximum Tune-up Limit**

<b>GSM</b>		
Mode	Maximum Tune-up (dBm)	
	GSM850	PCS1900
GSM (GMSK, 1Tx Slot)	34.00	30.50
GPRS (GMSK, 1Tx Slot)	33.50	30.50
GPRS (GMSK, 2Tx Slots)	33.00	29.50
GPRS (GMSK, 3Tx Slots)	31.50	28.00
GPRS (GMSK, 4Tx Slots)	30.00	26.00
EGPRS (8PSK, 1Tx Slot)	27.00	25.00
EGPRS (8PSK, 2Tx Slots)	26.50	24.00
EGPRS (8PSK, 3Tx Slots)	25.00	22.00
EGPRS (8PSK, 4Tx Slots)	23.50	21.00

<b>WCDMA</b>			
Mode	Maximum Tune-up (dBm)		
	FDD Band II	FDD Band IV	FDD Band V
AMR 12.2Kbps	24.00	24.00	24.00
RMC 12.2Kbps	24.00	24.00	24.00
HSDPA Subtest-1	23.00	23.00	23.00
HSDPA Subtest-2	22.50	22.50	22.50
HSDPA Subtest-3	22.50	22.50	22.50
HSDPA Subtest-4	22.50	22.50	22.50
HSUPA Subtest-1	21.00	21.00	21.00
HSUPA Subtest-2	21.50	21.50	21.50
HSUPA Subtest-3	22.00	22.00	22.00
HSUPA Subtest-4	21.00	21.00	21.00
HSUPA Subtest-5	23.00	23.00	23.00

LTE				
Fequency Band	Band-width(MHz)	Modulation	RB allocation	Maximum Tune-up (dBm)
FDD Band 2	1.4	QPSK	1	22.50
			3	22.50
			6	21.50
		16QAM	1	21.50
			3	21.50
			6	21.50
	3	QPSK	1	22.50
			8	21.50
			15	21.50
		16QAM	1	21.50
			8	21.50
			15	21.50
	5	QPSK	1	22.50
			12	21.50
			25	21.50
		16QAM	1	21.50
			12	21.50
			25	21.50
	10	QPSK	1	22.50
			25	21.50
			50	21.50
		16QAM	1	21.50
			25	21.50
			50	21.50
15	QPSK	1	22.50	
		38	21.50	
		75	21.50	
	16QAM	1	21.50	
		38	21.50	
		75	21.50	
20	QPSK	1	22.50	
		50	21.50	
		100	21.50	
	16QAM	1	21.50	
		50	21.50	
		100	21.50	

LTE				
Fequency Band	Band-width(MHz)	Modulation	RB allocation	Maximum Tune-up (dBm)
FDD Band 4	1.4	QPSK	1	22.50
			3	22.50
			6	21.50
		16QAM	1	22.00
			3	21.50
			6	21.50
	3	QPSK	1	22.50
			8	21.50
			15	21.50
		16QAM	1	21.50
			8	21.50
			15	21.50
	5	QPSK	1	22.50
			12	21.50
			25	21.50
		16QAM	1	21.50
			12	21.50
			25	21.50
	10	QPSK	1	22.50
			25	21.50
			50	21.50
		16QAM	1	21.50
			25	21.00
			50	21.00
15	QPSK	1	22.50	
		38	21.50	
		75	21.50	
	16QAM	1	21.50	
		38	21.50	
		75	21.00	
20	QPSK	1	23.50	
		50	22.50	
		100	22.50	
	16QAM	1	22.50	
		50	21.50	
		100	21.50	

LTE				
Fequency Band	Band-width(MHz)	Modulation	RB allocation	Maximum Tune-up (dBm)
FDD Band 5	1.4	QPSK	1	23.50
			3	23.50
			6	22.50
		16QAM	1	22.50
			3	22.50
			6	21.50
	3	QPSK	1	23.50
			8	22.50
			15	22.50
		16QAM	1	22.50
			8	21.50
			15	21.50
	5	QPSK	1	23.50
			12	22.50
			25	22.50
		16QAM	1	22.50
			12	21.50
			25	21.50
	10	QPSK	1	22.50
			25	22.50
			50	22.50
16QAM		1	23.00	
		25	21.50	
		50	21.50	

LTE				
Fequency Band	Band-width(MHz)	Modulation	RB allocation	Maximum Tune-up (dBm)
FDD Band 7	5	QPSK	1	24.00
			12	22.50
			25	22.50
		16QAM	1	22.50
			12	21.50
			25	21.50
	10	QPSK	1	23.50
			25	22.50
			50	22.50
		16QAM	1	23.00
			25	21.50
			50	21.50
	15	QPSK	1	23.50
			38	22.50
			75	22.50
		16QAM	1	23.00
			38	22.50
			75	21.50
	20	QPSK	1	22.50
			50	22.50
			100	22.50
16QAM		1	23.00	
		50	21.50	
		100	21.50	

LTE				
Fequency Band	Band-width(MHz)	Modulation	RB allocation	Maximum Tune-up (dBm)
FDD Band 12	1.4	QPSK	1	24.00
			3	24.00
			6	23.00
		16QAM	1	23.00
			3	23.00
			6	21.50
	3	QPSK	1	24.00
			8	23.00
			15	23.00
		16QAM	1	23.00
			8	22.00
			15	22.00
	5	QPSK	1	24.00
			12	23.00
			25	23.00
		16QAM	1	23.00
			12	22.00
			25	22.00
	10	QPSK	1	24.00
			25	23.00
			50	23.00
16QAM		1	23.00	
		25	22.00	
		50	22.00	

LTE				
Fequency Band	Band-width(MHz)	Modulation	RB allocation	Maximum Tune-up (dBm)
FDD Band 17	5	QPSK	1	24.00
			12	23.00
			25	23.00
		16QAM	1	23.00
			12	22.00
			25	22.00
	10	QPSK	1	24.00
			25	23.00
			50	23.00
		16QAM	1	23.00
			25	22.00
			50	22.00



LTE				
Fequency Band	Band-width(MHz)	Modulation	RB allocation	Maximum Tune-up (dBm)
TDD Band 41	5	QPSK	1	24.50
			12	23.00
			25	23.00
		16QAM	1	23.50
			12	22.00
			25	22.00
	10	QPSK	1	24.00
			25	23.00
			50	23.00
		16QAM	1	23.50
			25	22.00
			50	22.00
	15	QPSK	1	24.00
			38	23.00
			75	23.00
		16QAM	1	23.00
			38	23.00
			75	22.00
	20	QPSK	1	22.50
			50	23.00
			100	23.00
		16QAM	1	23.50
			50	22.00
			100	22.00

The allowed Maximum Power Reduction (MPR) for the maximum output power in Table 6.2.2-1 due to higher order modulation and transmit bandwidth configuration (resource blocks) is specified in Table 6.2.3-1.

**Table 6.2.3-1: Maximum Power Reduction (MPR) for Power Class 1, 2 and 3**

Modulation	Channel bandwidth / Transmission bandwidth (N <sub>RB</sub> )						MPR (dB)
	1.4 MHz	3.0 MHz	5 MHz	10 MHz	15 MHz	20 MHz	
QPSK	> 5	> 4	> 8	> 12	> 16	> 18	≤ 1
16 QAM	≤ 5	≤ 4	≤ 8	≤ 12	≤ 16	≤ 18	≤ 1
16 QAM	> 5	> 4	> 8	> 12	> 16	> 18	≤ 2
64 QAM	≤ 5	≤ 4	≤ 8	≤ 12	≤ 16	≤ 18	≤ 2
64 QAM	> 5	> 4	> 8	> 12	> 16	> 18	≤ 3
256 QAM	≥ 1						≤ 5

WIFI 2.4G		
Mode	Channel	Maximum Tune-up (dBm) Conducted Average Power
802.11b 1Mbps	1	21.00
	6	20.50
	11	20.50
802.11g 6Mbps	1	23.50
	6	24.00
	11	23.50
802.11n (HT20) MCS0	1	24.00
	6	23.50
	11	24.00
802.11n (HT40) MCS0	3	24.00
	6	24.00
	9	24.00

WIFI 5G U-NII-1		
Mode	Channel	Maximum Tune-up (dBm) Conducted Average Power
802.11ac (VHT20)	36	18.00
	44	19.00
	48	20.00
802.11n (HT20)	36	17.50
	44	19.00
	48	19.50
802.11a	36	19.00
	44	20.00
	48	19.00
802.11ac (VHT40)	38	18.50
	46	20.00
802.11n (HT40)	38	18.50
	46	19.50
802.11ac (VHT80)	42	19.50

WIFI 5G U-NII-2A		
Mode	Channel	Maximum Tune-up (dBm) Conducted Average Power
802.11ac (VHT20)	52	19.50
	56	20.50
	64	20.50
802.11n (HT20)	52	19.50
	56	20.00
	64	20.50
802.11a	52	20.00
	56	20.00
	64	20.50
802.11ac (VHT40)	54	20.00
	62	20.50
802.11n (HT40)	54	20.00
	62	20.50
802.11ac (VHT80)	58	20.00

WIFI 5G U-NII-3		
Mode	Channel	Maximum Tune-up (dBm) Conducted Average Power
802.11ac (VHT20)	149	20.00
	157	20.50
	165	20.00
802.11n (HT20)	149	20.50
	157	20.00
	165	20.00
802.11a	149	20.00
	157	20.00
	165	20.00
802.11ac (VHT40)	151	20.50
	159	20.50
802.11n (HT40)	151	20.50
	159	20.50
802.11ac (VHT80)	155	21.00

Bluetooth		
Mode	Channel	Maximum Tune-up (dBm) Conducted Average Power
GFSK	0	6.00
	39	5.50
	78	4.50
$\pi/4$ QPSK	0	6.50
	39	6.00
	78	5.00
8DPSK	0	5.00
	39	5.00
	78	3.50
GFSK(BLE)	0	-4.50
	19	-4.50
	39	-4.50

Per KDB 447498 D01, the 1-g and 10-g SAR test exclusion thresholds for 100MHz to 6GHz at test separation distances  $\leq 50$ mm are determined by:

$$[(\text{max. Power of channel, including tune-up tolerance, mW}) / (\text{min. test separation distance, mm})] * [\sqrt{f(\text{GHz})}] \leq 3.0 \text{ for 1-g SAR}$$

Band/Mode	F(GHz)	Position	Separation Distance (mm)	Exclusion Thresholds	SAR test exclusion
Bluetooth	2.45	Head	0	1.4	Yes
		Body	10	0.7	Yes

Per KDB 447498 D01, when the minimum test separation distance is <5mm, a distance of 5mm is applied to determine SAR test exclusion.

The test exclusion threshold is  $\leq 3$ , SAR testing is not required.

### 13. Antenna Location

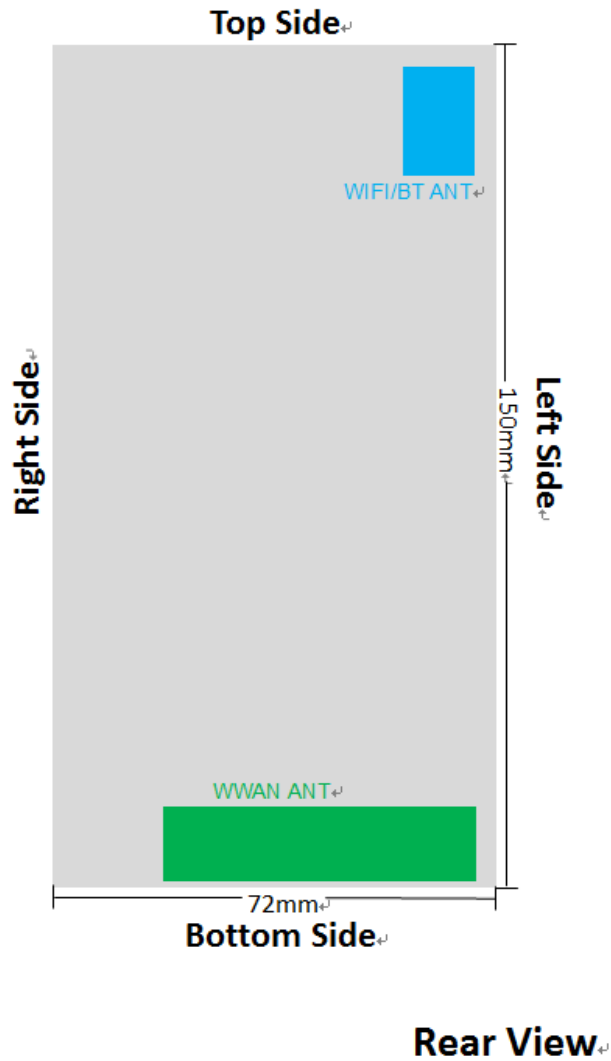

Distance of the Antenna to the EUT surface/edge(mm)						
Antenna	Rear	Front	Top side	Bottom side	Right side	Left side
WWAN	3	7	135	5	20	5
WiFi/BT	3	12	12	123	52	5

Positions for SAR tests; Hotspot mode						
Antenna	Rear	Front	Top side	Bottom side	Right side	Left side
WWAN	Yes	Yes	No	Yes	Yes	Yes
WiFi/BT	Yes	Yes	Yes	No	No	Yes

General note:

Referring to KDB941225 D06, when the overall device length and width are >9cm\*5cm, the test distance is 10mm. SAR must be measured for all sides and surfaces with a transmitting antenna located within 25mm from that surface or edge.

## **14. Measured and Reported SAR Results**

### **SAR Test Reduction criteria are as follows:**

- Reported SAR(W/kg) for WWAN = Measured SAR \*Tune-up Scaling Factor
- Reported SAR(W/kg) for Wi-Fi and Bluetooth = Measured SAR \* Tune-up scaling factor \* Duty Cycle scaling factor
- Duty Cycle scaling factor = 1 / Duty cycle (%)

### **KDB 447498 D01 General RF Exposure Guidance:**

Testing of other required channels within the operating mode of a frequency band is not required when the reported 1-g or 10-g SAR for the mid-band or highest output power channel is:

- $\leq 0.8$  W/kg or  $2.0$  W/kg, for 1-g or 10-g respectively, when the transmission band is  $\leq 100$  MHz
- $\leq 0.6$  W/kg or  $1.5$  W/kg, for 1-g or 10-g respectively, when the transmission band is between 100 MHz and 200 MHz
- $\leq 0.4$  W/kg or  $1.0$  W/kg, for 1-g or 10-g respectively, when the transmission band is  $\geq 200$  MHz

### **KDB 648474 D04 Handset SAR:**

With headset attached, when the reported SAR for body-worn accessory, measured without a headset connected to the handset, is  $> 1.2$  W/kg, the highest reported SAR configuration for that wireless mode and frequency band should be repeated for that body-worn accessory with a headset attached to the handset. Additional 1-g SAR testing at 5 mm is not required when hotspot mode 10-g extremity SAR is not required for the surfaces and edges; since all 1-g reported SAR  $< 1.2$  W/kg.

### **KDB 941225 D01 SAR test for 3G SAR Test Reduction Procedure:**

When the maximum output power and tune-up tolerance specified for production units in a secondary mode is  $\leq \frac{1}{4}$  dB higher than the primary mode or when the highest reported SAR of the primary mode is scaled by the ratio of specified maximum output power and tune-up tolerance of secondary to primary mode and the adjusted SAR is  $\leq 1.2$  W/kg, SAR measurement is not required for the secondary mode.

### **GSM Guidance**

SAR test reduction for GPRS and EDGE modes is determined by the source-based time-averaged output power specified for production units, including tune-up tolerance. The data mode with highest specified time-averaged output power should be tested for SAR compliance in the applicable exposure conditions. For modes with the same specified maximum output power and tolerance, the higher number time-slot configuration should be tested. Please refer to section 9. for GSM power verification.

SAR is not required for EDGE (8PSK) mode because the maximum output power and tune-up limit is  $\leq 1/4$ dB higher than GPRS/EDGE (GMSK) or the adjusted SAR of the highest reported SAR of GPRS/EDGE (GMSK) is  $\leq 1.2$ W/kg.

### **W-CDMA Guidance**

SAR for next to the ear head exposure is measured using a 12.2 kbps RMC with TPC bits configured to all "1's". The 3G SAR test reduction procedure is applied to AMR configurations with 12.2 kbps RMC (Head) and other spreading codes and multiple DPDCHn configurations supported by the handset with 12.2 kbps RMC (Body-Worn Accessory) as the primary mode.

SAR measurement is not required for the HSDPA, HSUPA, DC-HSDPA and HSPA+. When primary mode and the adjusted SAR is  $\leq 1.2$  W/kg and secondary mode is  $\leq \frac{1}{4}$  dB higher than the primary mode

### **KDB 941225 D05 SAR for LTE Devices:**

SAR test reduction is applied using the following criteria:

- Start with the largest channel bandwidth and measure SAR for QPSK with 1 RB, and 50% RB allocation, using the RB offset and required test channel combination with the highest maximum output power among RB offsets at the upper edge, middle and lower edge of each required test channel.
- When the reported SAR is  $> 0.8$  W/kg, testing for other Channels is performed at the highest output power level for 1RB, and 50% RB configuration for that channel.
- Testing for 100% RB configuration is performed at the highest output power level for 100% RB configuration across the Low, Mid and High Channel when the highest reported SAR for 1 RB and 50% RB are  $> 0.8$  W/kg. Testing for the remaining required channels is not needed because the reported SAR for 100% RB Allocation  $< 1.45$  W/kg.
- Testing for 16-QAM and 64-QAM modulation is not required because the reported SAR for QPSK is  $< 1.45$  W/Kg and its output power is not more than 0.5 dB higher than that of QPSK.

- Testing for the other channel bandwidths is not required because the reported SAR for the highest channel bandwidth is  $< 1.45$  W/Kg and its output power is not more than 0.5 dB higher than that of the highest channel bandwidth.

**KDB 248227 D01 SAR meas for 802.11:**

When 802.11 frame gaps are accounted for in the transmission, a maximum transmission duty factor of 92 - 96% is typically achievable in most test mode configurations. A minimum transmission duty factor of 85% is required to avoid certain hardware and device implementation issues related to wide range SAR scaling. The reported SAR must be scaled to 100% transmission duty factor to determine compliance at the maximum tune-up tolerance limit.

SAR test reduction for 802.11 Wi-Fi transmission mode configurations are considered separately for DSSS and OFDM. An initial test position is determined to reduce the number of tests required for certain exposure configurations with multiple test positions. An initial test configuration is determined for each frequency band and aggregated band according to maximum output power, channel bandwidth, wireless mode configurations and other operating parameters to streamline the measurement requirements. For 2.4 GHz DSSS, either the initial test position or DSSS procedure is applied to reduce the number of SAR tests; these are mutually exclusive. For OFDM, an initial test position is only applicable to next to the ear, UMPC mini-tablet and hotspot mode configurations, which is tested using the initial test configuration to facilitate test reduction. For other exposure conditions with a fixed test position, SAR test reduction is determined using only the initial test configuration.

The multiple test positions require SAR measurements in head, hotspot mode or UMPC mini-tablet configurations may be reduced according to the highest reported SAR determined using the initial test position(s) by applying the DSSS or OFDM SAR measurement procedures in the required wireless mode test configuration(s). The initial test position(s) is measured using the highest measured maximum output power channel in the required wireless mode test configuration(s). When the reported SAR for the initial test position is:

- $\leq 0.4$  W/kg, further SAR measurement is not required for the other test positions in that exposure configuration and wireless mode combination within the frequency band or aggregated band. DSSS and OFDM configurations are considered separately according to the required SAR procedures.
- $> 0.4$  W/kg, SAR is repeated using the same wireless mode test configuration tested in the initial test position to measure the subsequent next closet/smallest test separation distance and maximum coupling test position, on the highest maximum output power channel, until the reported SAR is  $\leq 0.8$  W/kg or all required test positions are tested.
  - For subsequent test positions with equivalent test separation distance or when exposure is dominated by coupling conditions, the position for maximum coupling condition should be tested.
  - When it is unclear, all equivalent conditions must be tested.
- For all positions/configurations tested using the initial test position and subsequent test positions, when the reported SAR is  $> 0.8$  W/kg, measure the SAR for these positions/configurations on the subsequent next highest measured output power channel(s) until the reported SAR is  $\leq 1.2$  W/kg or all required test channels are considered.
  - The additional power measurements required for this step should be limited to those necessary for identifying subsequent highest output power channels to apply the test reduction.
- When the specified maximum output power is the same for both UNII 1 and UNII 2A, begin SAR measurements in UNII 2A with the channel with the highest measured output power. If the reported SAR for UNII 2A is  $\leq 1.2$  W/kg, SAR is not required for UNII 1; otherwise treat the remaining bands separately and test them independently for SAR.
- When the specified maximum output power is different between UNII 1 and UNII 2A, begin SAR with the band that has the higher specified maximum output. If the highest reported SAR for the band with the highest specified power is  $\leq 1.2$  W/kg, testing for the band with the lower specified output power is not required; otherwise test the remaining bands independently for SAR.

To determine the initial test position, Area Scans were performed to determine the position with the Maximum Value of SAR (measured). The position that produced the highest Maximum Value of SAR is considered the worst case position; thus used as the initial test position.

**14.1. Head SAR**

GSM850										
Mode	Test Position	Frequency		Conducted Power (dBm)	Tune up limit (dBm)	Tune up scaling factor	Power Drift (dB)	Measured SAR(1g) (W/kg)	Report SAR(1g) (W/kg)	Plot No.
		CH	MHz							
GPRS 3Tx slots	Left-Cheek	128	824.2	30.54	31.50	1.247	-	-	-	-
		190	836.6	30.56	31.50	1.242	-	-	-	-
		251	848.8	31.19	31.50	1.074	-0.14	0.272	0.292	-
	Left-Tilt	128	824.2	30.54	31.50	1.247	-	-	-	-
		190	836.6	30.56	31.50	1.242	-	-	-	-
		251	848.8	31.19	31.50	1.074	0.06	0.208	0.223	-
	Right-Cheek	128	824.2	30.54	31.50	1.247	-	-	-	-
		190	836.6	30.56	31.50	1.242	-	-	-	-
		251	848.8	31.19	31.50	1.074	0.08	0.293	0.315	1
	Right-Tilt	128	824.2	30.54	31.50	1.247	-	-	-	-
		190	836.6	30.56	31.50	1.242	-	-	-	-
		251	848.8	31.19	31.50	1.074	-0.11	0.222	0.238	-

PCS1900										
Mode	Test Position	Frequency		Conducted Power (dBm)	Tune up limit (dBm)	Tune up scaling factor	Power Drift (dB)	Measured SAR(1g) (W/kg)	Report SAR(1g) (W/kg)	Plot No.
		CH	MHz							
GPRS 3Tx slots	Left-Cheek	512	1850.2	26.91	28.00	1.285	-	-	-	-
		661	1880	27.54	28.00	1.112	0.10	0.197	0.219	-
		810	1909.8	27.46	28.00	1.132	-	-	-	-
	Left-Tilt	512	1850.2	26.91	28.00	1.285	-	-	-	-
		661	1880	27.54	28.00	1.112	0.07	0.158	0.176	-
		810	1909.8	27.46	28.00	1.132	-	-	-	-
	Right-Cheek	512	1850.2	26.91	28.00	1.285	-	-	-	-
		661	1880	27.54	28.00	1.112	-0.19	0.205	0.228	2
		810	1909.8	27.46	28.00	1.132	-	-	-	-
	Right-Tilt	512	1850.2	26.91	28.00	1.285	-	-	-	-
		661	1880	27.54	28.00	1.112	-0.06	0.161	0.179	-
		810	1909.8	27.46	28.00	1.132	-	-	-	-



WCDMA Band II										
Mode	Test Position	Frequency		Conducted Power (dBm)	Tune up limit (dBm)	Tune up scaling factor	Power Drift (dB)	Measured SAR(1g) (W/kg)	Report SAR(1g) (W/kg)	Plot No.
		CH	MHz							
RMC 12.2Kbps	Left-Cheek	9262	1852.4	23.41	24.00	1.146	-	-	-	-
		9400	1880	23.70	24.00	1.072	-	-	-	-
		9538	1907.6	23.82	24.00	1.042	-0.11	0.177	0.184	-
	Left-Tilt	9262	1852.4	23.41	24.00	1.146	-	-	-	-
		9400	1880	23.70	24.00	1.072	-	-	-	-
		9538	1907.6	23.82	24.00	1.042	-0.09	0.146	0.152	-
	Right-Cheek	9262	1852.4	23.41	24.00	1.146	-	-	-	-
		9400	1880	23.70	24.00	1.072	-	-	-	-
		9538	1907.6	23.82	24.00	1.042	-0.16	0.206	0.215	3
	Right-Tilt	9262	1852.4	23.41	24.00	1.146	-	-	-	-
		9400	1880	23.70	24.00	1.072	-	-	-	-
		9538	1907.6	23.82	24.00	1.042	0.05	0.165	0.172	-

WCDMA Band IV										
Mode	Test Position	Frequency		Conducted Power (dBm)	Tune up limit (dBm)	Tune up scaling factor	Power Drift (dB)	Measured SAR(1g) (W/kg)	Report SAR(1g) (W/kg)	Plot No.
		CH	MHz							
RMC 12.2Kbps	Left-Cheek	1312	1712.4	23.29	24.00	1.178	-	-	-	-
		1413	1732.6	23.35	24.00	1.161	-	-	-	-
		1513	1752.6	23.58	24.00	1.102	-0.07	0.281	0.310	-
	Left-Tilt	1312	1712.4	23.29	24.00	1.178	-	-	-	-
		1413	1732.6	23.35	24.00	1.161	-	-	-	-
		1513	1752.6	23.58	24.00	1.102	-0.06	0.231	0.254	-
	Right-Cheek	1312	1712.4	23.29	24.00	1.178	-	-	-	-
		1413	1732.6	23.35	24.00	1.161	-	-	-	-
		1513	1752.6	23.58	24.00	1.102	-0.16	0.361	0.398	4
	Right-Tilt	1312	1712.4	23.29	24.00	1.178	-	-	-	-
		1413	1732.6	23.35	24.00	1.161	-	-	-	-
		1513	1752.6	23.58	24.00	1.102	0.03	0.289	0.318	-

WCDMA Band V										
Mode	Test Position	Frequency		Conducted Power (dBm)	Tune up limit (dBm)	Tune up scaling factor	Power Drift (dB)	Measured SAR(1g) (W/kg)	Report SAR(1g) (W/kg)	Plot No.
		CH	MHz							
RMC 12.2Kbps	Left-Cheek	4132	826.4	23.54	24.00	1.112	-	-	-	-
		4183	836.6	23.56	24.00	1.107	-	-	-	-
		4233	846.6	23.59	24.00	1.099	-0.14	0.132	0.145	-
	Left-Tilt	4132	826.4	23.54	24.00	1.112	-	-	-	-
		4183	836.6	23.56	24.00	1.107	-	-	-	-
		4233	846.6	23.59	24.00	1.099	0.15	0.101	0.111	-
	Right-Cheek	4132	826.4	23.54	24.00	1.112	-	-	-	-
		4183	836.6	23.56	24.00	1.107	-	-	-	-
		4233	846.6	23.59	24.00	1.099	-0.16	0.162	0.178	5
	Right-Tilt	4132	826.4	23.54	24.00	1.112	-	-	-	-
		4183	836.6	23.56	24.00	1.107	-	-	-	-
		4233	846.6	23.59	24.00	1.099	-0.08	0.123	0.135	-

LTE Band 2										
Mode	Test Position	Frequency		Conducted Power (dBm)	Tune up limit (dBm)	Tune up scaling factor	Power Drift (dB)	Measured SAR(1g) (W/kg)	Report SAR(1g) (W/kg)	Plot No.
		CH	MHz							
20M QPSK 1RB	Left-Cheek	18700	1860	22.21	22.50	1.069	-	-	-	-
		18900	1880	22.37	22.50	1.030	0.09	0.212	0.219	-
		19100	1900	22.14	22.50	1.086	-	-	-	-
	Left-Tilt	18700	1860	22.21	22.50	1.069	-	-	-	-
		18900	1880	22.37	22.50	1.030	-0.06	0.174	0.179	-
		19100	1900	22.14	22.50	1.086	-	-	-	-
	Right-Cheek	18700	1860	22.21	22.50	1.069	-	-	-	-
		18900	1880	22.37	22.50	1.030	-0.19	0.218	0.225	6
		19100	1900	22.14	22.50	1.086	-	-	-	-
	Right-Tilt	18700	1860	22.21	22.50	1.069	-	-	-	-
		18900	1880	22.37	22.50	1.030	0.05	0.183	0.189	-
		19100	1900	22.14	22.50	1.086	-	-	-	-
20M QPSK 50RB	Left-Cheek	18700	1860	21.08	21.50	1.102	-	-	-	-
		18900	1880	20.94	21.50	1.138	-	-	-	-
		19100	1900	21.37	21.50	1.030	0.12	0.197	0.203	-
	Left-Tilt	18700	1860	21.08	21.50	1.102	-	-	-	-
		18900	1880	20.94	21.50	1.138	-	-	-	-
		19100	1900	21.37	21.50	1.030	-0.06	0.173	0.178	-
	Right-Cheek	18700	1860	21.08	21.50	1.102	-	-	-	-
		18900	1880	20.94	21.50	1.138	-	-	-	-
		19100	1900	21.37	21.50	1.030	0.11	0.207	0.213	-
	Right-Tilt	18700	1860	21.08	21.50	1.102	-	-	-	-
		18900	1880	20.94	21.50	1.138	-	-	-	-
		19100	1900	21.37	21.50	1.030	0.04	0.176	0.182	-

LTE Band 4										
Mode	Test Position	Frequency		Conducted Power (dBm)	Tune up limit (dBm)	Tune up scaling factor	Power Drift (dB)	Measured SAR(1g) (W/kg)	Report SAR(1g) (W/kg)	Plot No.
		CH	MHz							
20M QPSK 1RB	Left-Cheek	20050	1720	23.26	23.50	1.057	0.06	0.309	0.326	-
		20175	1732.5	23.16	23.50	1.081	-	-	-	-
		20300	1745	23.09	23.50	1.099	-	-	-	-
	Left-Tilt	20050	1720	23.26	23.50	1.057	-0.01	0.231	0.244	-
		20175	1732.5	23.16	23.50	1.081	-	-	-	-
		20300	1745	23.09	23.50	1.099	-	-	-	-
	Right-Cheek	20050	1720	23.26	23.50	1.057	-0.12	0.318	0.336	7
		20175	1732.5	23.16	23.50	1.081	-	-	-	-
		20300	1745	23.09	23.50	1.099	-	-	-	-
	Right-Tilt	20050	1720	23.26	23.50	1.057	0.02	0.247	0.261	-
		20175	1732.5	23.16	23.50	1.081	-	-	-	-
		20300	1745	23.09	23.50	1.099	-	-	-	-
20M QPSK 50RB	Left-Cheek	20050	1720	22.09	22.50	1.099	-	-	-	-
		20175	1732.5	22.02	22.50	1.117	-	-	-	-
		20300	1745	22.20	22.50	1.072	-0.16	0.285	0.305	-
	Left-Tilt	20050	1720	22.09	22.50	1.099	-	-	-	-
		20175	1732.5	22.02	22.50	1.117	-	-	-	-
		20300	1745	22.20	22.50	1.072	0.13	0.225	0.241	-
	Right-Cheek	20050	1720	22.09	22.50	1.099	-	-	-	-
		20175	1732.5	22.02	22.50	1.117	-	-	-	-
		20300	1745	22.20	22.50	1.072	0.08	0.293	0.314	-
	Right-Tilt	20050	1720	22.09	22.50	1.099	-	-	-	-
		20175	1732.5	22.02	22.50	1.117	-	-	-	-
		20300	1745	22.20	22.50	1.072	-0.09	0.208	0.223	-

LTE Band 5										
Mode	Test Position	Frequency		Conducted Power (dBm)	Tune up limit (dBm)	Tune up scaling factor	Power Drift (dB)	Measured SAR(1g) (W/kg)	Report SAR(1g) (W/kg)	Plot No.
		CH	MHz							
10M QPSK 1RB	Left-Cheek	20450	829	23.31	23.50	1.045	-	-	-	-
		20525	836.5	23.40	23.50	1.023	0.07	0.159	0.163	-
		20600	844	23.34	23.50	1.038	-	-	-	-
	Left-Tilt	20450	829	23.31	23.50	1.045	-	-	-	-
		20525	836.5	23.40	23.50	1.023	0.04	0.134	0.137	-
		20600	844	23.34	23.50	1.038	-	-	-	-
	Right-Cheek	20450	829	23.31	23.50	1.045	-	-	-	-
		20525	836.5	23.40	23.50	1.023	-0.10	0.165	0.169	8
		20600	844	23.34	23.50	1.038	-	-	-	-
	Right-Tilt	20450	829	23.31	23.50	1.045	-	-	-	-
		20525	836.5	23.40	23.50	1.023	0.13	0.138	0.142	-
		20600	844	23.34	23.50	1.038	-	-	-	-
10M QPSK 25RB	Left-Cheek	20450	829	22.27	22.50	1.054	-	-	-	-
		20525	836.5	22.43	22.50	1.016	-0.11	0.137	0.139	-
		20600	844	22.36	22.50	1.033	-	-	-	-
	Left-Tilt	20450	829	22.27	22.50	1.054	-	-	-	-
		20525	836.5	22.43	22.50	1.016	0.07	0.106	0.108	-
		20600	844	22.36	22.50	1.033	-	-	-	-
	Right-Cheek	20450	829	22.27	22.50	1.054	-	-	-	-
		20525	836.5	22.43	22.50	1.016	0.05	0.148	0.150	-
		20600	844	22.36	22.50	1.033	-	-	-	-
	Right-Tilt	20450	829	22.27	22.50	1.054	-	-	-	-
		20525	836.5	22.43	22.50	1.016	-0.06	0.121	0.123	-
		20600	844	22.36	22.50	1.033	-	-	-	-

LTE Band 7										
Mode	Test Position	Frequency		Conducted Power (dBm)	Tune up limit (dBm)	Tune up scaling factor	Power Drift (dB)	Measured SAR(1g) (W/kg)	Report SAR(1g) (W/kg)	Plot No.
		CH	MHz							
20M QPSK 1RB	Left-Cheek	20850	2510	23.21	24.00	1.199	-	-	-	-
		21100	2535	23.10	24.00	1.230	-	-	-	-
		21350	2560	23.55	24.00	1.109	-0.07	0.017	0.019	-
	Left-Tilt	20850	2510	23.21	24.00	1.199	-	-	-	-
		21100	2535	23.10	24.00	1.230	-	-	-	-
		21350	2560	23.55	24.00	1.109	-0.04	0.014	0.016	-
	Right-Cheek	20850	2510	23.21	24.00	1.199	-	-	-	-
		21100	2535	23.10	24.00	1.230	-	-	-	-
		21350	2560	23.55	24.00	1.109	-0.17	0.042	0.046	9
	Right-Tilt	20850	2510	23.21	24.00	1.199	-	-	-	-
		21100	2535	23.10	24.00	1.230	-	-	-	-
		21350	2560	23.55	24.00	1.109	0.13	0.033	0.037	-
20M QPSK 50RB	Left-Cheek	20850	2510	21.83	22.50	1.167	-	-	-	-
		21100	2535	22.10	22.50	1.096	-	-	-	-
		21350	2560	22.37	22.50	1.030	0.01	0.012	0.012	-
	Left-Tilt	20850	2510	21.83	22.50	1.167	-	-	-	-
		21100	2535	22.10	22.50	1.096	-	-	-	-
		21350	2560	22.37	22.50	1.030	-0.15	0.009	0.010	-
	Right-Cheek	20850	2510	21.83	22.50	1.167	-	-	-	-
		21100	2535	22.10	22.50	1.096	-	-	-	-
		21350	2560	22.37	22.50	1.030	0.03	0.036	0.037	-
	Right-Tilt	20850	2510	21.83	22.50	1.167	-	-	-	-
		21100	2535	22.10	22.50	1.096	-	-	-	-
		21350	2560	22.37	22.50	1.030	-0.14	0.029	0.030	-

LTE Band 12										
Mode	Test Position	Frequency		Conducted Power (dBm)	Tune up limit (dBm)	Tune up scaling factor	Power Drift (dB)	Measured SAR(1g) (W/kg)	Report SAR(1g) (W/kg)	Plot No.
		CH	MHz							
10M QPSK 1RB	Left-Cheek	23060	704	23.82	24.00	1.042	0.05	0.157	0.163	-
		23095	707.5	23.61	24.00	1.094	-	-	-	-
		23130	711	23.62	24.00	1.091	-	-	-	-
	Left-Tilt	23060	704	23.82	24.00	1.042	0.03	0.131	0.137	-
		23095	707.5	23.61	24.00	1.094	-	-	-	-
		23130	711	23.62	24.00	1.091	-	-	-	-
	Right-Cheek	23060	704	23.82	24.00	1.042	-0.07	0.162	0.169	10
		23095	707.5	23.61	24.00	1.094	-	-	-	-
		23130	711	23.62	24.00	1.091	-	-	-	-
	Right-Tilt	23060	704	23.82	24.00	1.042	0.02	0.136	0.142	-
		23095	707.5	23.61	24.00	1.094	-	-	-	-
		23130	711	23.62	24.00	1.091	-	-	-	-
10M QPSK 25RB	Left-Cheek	23060	704	22.67	23.00	1.079	-	-	-	-
		23095	707.5	22.72	23.00	1.067	0.11	0.138	0.147	-
		23130	711	22.57	23.00	1.104	-	-	-	-
	Left-Tilt	23060	704	22.67	23.00	1.079	-	-	-	-
		23095	707.5	22.72	23.00	1.067	-0.07	0.107	0.114	-
		23130	711	22.57	23.00	1.104	-	-	-	-
	Right-Cheek	23060	704	22.67	23.00	1.079	-	-	-	-
		23095	707.5	22.72	23.00	1.067	-0.15	0.145	0.155	-
		23130	711	22.57	23.00	1.104	-	-	-	-
	Right-Tilt	23060	704	22.67	23.00	1.079	-	-	-	-
		23095	707.5	22.72	23.00	1.067	0.06	0.118	0.126	-
		23130	711	22.57	23.00	1.104	-	-	-	-

LTE Band 41											
Mode	Test Position	Frequency		Conducted Power (dBm)	Tune up limit (dBm)	Tune up scaling factor	Duty Cycle Scaling Factor	Power Drift(dB)	Measured SAR(1g) (W/kg)	Report SAR(1g) (W/kg)	Plot No.
		CH	MHz								
20M QPSK 1RB	Left Cheek	40340	2565	23.89	24.00	1.026	1.006	0.12	0.069	0.071	-
		40740	2605	23.21	24.00	1.199	1.006	-	-	-	-
		41140	2645	23.01	24.00	1.256	1.006	-	-	-	-
	Left Tilt	40340	2565	23.89	24.00	1.026	1.006	0.06	0.058	0.060	-
		40740	2605	23.21	24.00	1.199	1.006	-	-	-	-
		41140	2645	23.01	24.00	1.256	1.006	-	-	-	-
	Right Cheek	40340	2565	23.89	24.00	1.026	1.006	-0.16	0.072	0.074	11
		40740	2605	23.21	24.00	1.199	1.006	-	-	-	-
		41140	2645	23.01	24.00	1.256	1.006	-	-	-	-
	Right Tilt	40340	2565	23.89	24.00	1.026	1.006	0.04	0.060	0.062	-
		40740	2605	23.21	24.00	1.199	1.006	-	-	-	-
		41140	2645	23.01	24.00	1.256	1.006	-	-	-	-
20M QPSK 50RB	Left Cheek	40340	2565	22.44	23.00	1.138	1.006	-	-	-	-
		40740	2605	22.93	23.00	1.016	1.006	-0.13	0.053	0.054	-
		41140	2645	22.60	23.00	1.096	1.006	-	-	-	-
	Left Tilt	40340	2565	22.44	23.00	1.138	1.006	-	-	-	-
		40740	2605	22.93	23.00	1.016	1.006	0.08	0.041	0.042	-
		41140	2645	22.60	23.00	1.096	1.006	-	-	-	-
	Right Cheek	40340	2565	22.44	23.00	1.138	1.006	-	-	-	-
		40740	2605	22.93	23.00	1.016	1.006	0.17	0.060	0.061	-
		41140	2645	22.60	23.00	1.096	1.006	-	-	-	-
	Right Tilt	40340	2565	22.44	23.00	1.138	1.006	-	-	-	-
		40740	2605	22.93	23.00	1.016	1.006	-0.07	0.049	0.050	-
		41140	2645	22.60	23.00	1.096	1.006	-	-	-	-

**Note:**

For TDD LTE SAR measurement, the duty cycle 1:1.59 (62.9%) was used perform testing and considering the theoretical duty cycle of 63.3% for extended cyclic prefix in the uplink, and the theoretical duty cycle of 62.9% for normal cyclic prefix in uplink, a scaling factor of extended cyclic prefix  $63.3\%/62.9\% = 1.006$  is applied to scale-up the measured SAR result. The Reported TDD LTE SAR = measured SAR (W/kg) \* Tune-up Scaling Factor \* scaling factor for extended cyclic prefix.



WiFi 2.4G												
Mode	Test Position	Frequency		Conducted Power (dBm)	Tune-up limit (dBm)	Tune-up scaling factor	Duty Cycle	Duty Cycle Scaling Factor	Power Drift (dB)	Measured SAR(1g) (W/kg)	Report SAR(1g) (W/kg)	Plot No.
		CH	MHz									
802.11b 1Mbps	Left-Cheek	1	2412	20.58	21.00	1.102	100%	1.00	-0.07	0.422	0.465	12
		6	2437	20.39	20.50	1.026	100%	1.00	-	-	-	-
		11	2462	20.26	20.50	1.057	100%	1.00	-	-	-	-
	Left-Tilt	1	2412	20.58	21.00	1.102	100%	1.00	0.09	0.358	0.394	-
		6	2437	20.39	20.50	1.026	100%	1.00	-	-	-	-
		11	2462	20.26	20.50	1.057	100%	1.00	-	-	-	-
	Right-Cheek	1	2412	20.58	21.00	1.102	100%	1.00	0.14	0.271	0.299	-
		6	2437	20.39	20.50	1.026	100%	1.00	-	-	-	-
		11	2462	20.26	20.50	1.057	100%	1.00	-	-	-	-
	Right-Tilt	1	2412	20.58	21.00	1.102	100%	1.00	-0.05	0.228	0.251	-
		6	2437	20.39	20.50	1.026	100%	1.00	-	-	-	-
		11	2462	20.26	20.50	1.057	100%	1.00	-	-	-	-

WiFi 5G U-NII-1												
Mode	Test Position	Frequency		Conducted Power (dBm)	Tune-up limit (dBm)	Tune-up scaling factor	Duty Cycle	Duty Cycle Scaling Factor	Power Drift (dB)	Measured SAR(1g) (W/kg)	Report SAR(1g) (W/kg)	Plot No.
		CH	MHz									
802.11a	Left Cheek	36	5180	18.98	19.00	1.005	100%	1.00	-	-	-	-
		44	5220	19.90	20.00	1.023	100%	1.00	-0.18	0.189	0.193	13
		48	5240	18.97	19.00	1.007	100%	1.00	-	-	-	-
	Left Tilt	36	5180	18.98	19.00	1.005	100%	1.00	-	-	-	-
		44	5220	19.90	20.00	1.023	100%	1.00	0.24	0.160	0.164	-
		48	5240	18.97	19.00	1.007	100%	1.00	-	-	-	-
	Right Cheek	36	5180	18.98	19.00	1.005	100%	1.00	-	-	-	-
		44	5220	19.90	20.00	1.023	100%	1.00	-0.02	0.130	0.133	-
		48	5240	18.97	19.00	1.007	100%	1.00	-	-	-	-
	Right Tilt	36	5180	18.98	19.00	1.005	100%	1.00	-	-	-	-
		44	5220	19.90	20.00	1.023	100%	1.00	-0.13	0.109	0.112	-
		48	5240	18.97	19.00	1.007	100%	1.00	-	-	-	-

WiFi 5G U-NII-2A												
Mode	Test Position	Frequency		Conducted Power (dBm)	Tune-up limit (dBm)	Tune-up scaling factor	Duty Cycle	Duty Cycle Scaling Factor	Power Drift (dB)	Measured SAR(1g) (W/kg)	Report SAR(1g) (W/kg)	Plot No.
		CH	MHz									
802.11ac (VHT20)	Left Cheek	52	5260	19.23	19.50	1.064	100%	1.00	-	-	-	-
		56	5280	20.03	20.50	1.114	100%	1.00	-	-	-	-
		64	5320	20.44	20.50	1.014	100%	1.00	-0.11	0.168	0.170	14
	Left Tilt	52	5260	19.23	19.50	1.064	100%	1.00	-	-	-	-
		56	5280	20.03	20.50	1.114	100%	1.00	-	-	-	-
		64	5320	20.44	20.50	1.014	100%	1.00	0.15	0.142	0.144	-
	Right Cheek	52	5260	19.23	19.50	1.064	100%	1.00	-	-	-	-
		56	5280	20.03	20.50	1.114	100%	1.00	-	-	-	-
		64	5320	20.44	20.50	1.014	100%	1.00	0.06	0.161	0.164	-
	Right Tilt	52	5260	19.23	19.50	1.064	100%	1.00	-	-	-	-
		56	5280	20.03	20.50	1.114	100%	1.00	-	-	-	-
		64	5320	20.44	20.50	1.014	100%	1.00	-0.08	0.136	0.137	-

WiFi 5G U-NII-3												
Mode	Test Position	Frequency		Conducted Power (dBm)	Tune-up limit (dBm)	Tune-up scaling factor	Duty Cycle	Duty Cycle Scaling Factor	Power Drift (dB)	Measured SAR(1g) (W/kg)	Report SAR(1g) (W/kg)	Plot No.
		CH	MHz									
802.11ac (VHT80)	Left-Cheek	155	5775	20.73	21.00	1.064	100%	1.00	-0.15	0.125	0.133	15
	Left-Tilt	155	5775	20.73	21.00	1.064	100%	1.00	0.10	0.106	0.113	-
	Right-Cheek	155	5775	20.73	21.00	1.064	100%	1.00	0.08	0.120	0.128	-
	Right-Tilt	155	5775	20.73	21.00	1.064	100%	1.00	-0.11	0.101	0.107	-

**14.2. Body SAR**

<b>GSM850</b>										
Mode	Test Position	Frequency		Conducted Power (dBm)	Tune up limit (dBm)	Tune up scaling factor	Power Drift (dB)	Measured SAR(1g) (W/kg)	Report SAR(1g) (W/kg)	Plot No.
		CH	MHz							
GPRS 3Tx slots	Front	128	824.2	30.54	31.50	1.247	-	-	-	-
		190	836.6	30.56	31.50	1.242	-	-	-	-
		251	848.8	31.19	31.50	1.074	0.03	0.358	0.384	-
	Rear	128	824.2	30.54	31.50	1.247	-	-	-	-
		190	836.6	30.56	31.50	1.242	-	-	-	-
		251	848.8	31.19	31.50	1.074	-0.07	0.542	0.582	16

<b>PCS1900</b>										
Mode	Test Position	Frequency		Conducted Power (dBm)	Tune up limit (dBm)	Tune up scaling factor	Power Drift (dB)	Measured SAR(1g) (W/kg)	Report SAR(1g) (W/kg)	Plot No.
		CH	MHz							
GPRS 3Tx slots	Front	512	1850.2	26.91	28.00	1.285	-	-	-	-
		661	1880	27.54	28.00	1.112	0.01	0.558	0.620	-
		810	1909.8	27.46	28.00	1.132	-	-	-	-
	Rear	512	1850.2	26.91	28.00	1.285	0.03	0.863	1.109	17
		661	1880	27.54	28.00	1.112	-0.02	0.882	0.981	-
		810	1909.8	27.46	28.00	1.132	0.05	0.871	0.986	-

<b>WCDMA Band II</b>										
Mode	Test Position	Frequency		Conducted Power (dBm)	Tune up limit (dBm)	Tune up scaling factor	Power Drift (dB)	Measured SAR(1g) (W/kg)	Report SAR(1g) (W/kg)	Plot No.
		CH	MHz							
RMC 12.2Kbps	Front	9262	1852.4	23.41	24.00	1.146	-	-	-	-
		9400	1880	23.70	24.00	1.072	-	-	-	-
		9538	1907.6	23.82	24.00	1.042	-0.02	0.332	0.346	-
	Rear	9262	1852.4	23.41	24.00	1.146	-0.04	0.940	1.077	18
		9400	1880	23.70	24.00	1.072	0.01	0.910	0.975	-
		9538	1907.6	23.82	24.00	1.042	0.01	0.944	0.984	-

<b>WCDMA Band IV</b>										
Mode	Test Position	Frequency		Conducted Power (dBm)	Tune up limit (dBm)	Tune up scaling factor	Power Drift (dB)	Measured SAR(1g) (W/kg)	Report SAR(1g) (W/kg)	Plot No.
		CH	MHz							
RMC 12.2Kbps	Front	1312	1712.4	23.29	24.00	1.178	-	-	-	-
		1413	1732.6	23.35	24.00	1.161	-	-	-	-
		1513	1752.6	23.58	24.00	1.102	0.03	0.519	0.572	-
	Rear	1312	1712.4	23.29	24.00	1.178	-	-	-	-
		1413	1732.6	23.35	24.00	1.161	-	-	-	-
		1513	1752.6	23.58	24.00	1.102	0.01	0.710	0.782	19

WCDMA Band V										
Mode	Test Position	Frequency		Conducted Power (dBm)	Tune up limit (dBm)	Tune up scaling factor	Power Drift (dB)	Measured SAR(1g) (W/kg)	Report SAR(1g) (W/kg)	Plot No.
		CH	MHz							
RMC 12.2Kbps	Front	4132	826.4	23.54	24.00	1.112	-	-	-	-
		4183	836.6	23.56	24.00	1.107	-	-	-	-
		4233	846.6	23.59	24.00	1.099	-0.03	0.158	0.174	-
	Rear	4132	826.4	23.54	24.00	1.112	-	-	-	-
		4183	836.6	23.56	24.00	1.107	-	-	-	-
		4233	846.6	23.59	24.00	1.099	0.04	0.368	0.404	20

LTE Band 2										
Mode	Test Position	Frequency		Conducted Power (dBm)	Tune up limit (dBm)	Tune up scaling factor	Power Drift (dB)	Measured SAR(1g) (W/kg)	Report SAR(1g) (W/kg)	Plot No.
		CH	MHz							
20M QPSK 1RB	Front	18700	1860	22.21	22.50	1.069	-	-	-	-
		18900	1880	22.37	22.50	1.030	0.01	0.538	0.554	-
		19100	1900	22.14	22.50	1.086	-	-	-	-
	Rear	18700	1860	22.21	22.50	1.069	-	-	-	-
		18900	1880	22.37	22.50	1.030	-0.03	0.756	0.779	21
		19100	1900	22.14	22.50	1.086	-	-	-	-
20M QPSK 50RB	Front	18700	1860	21.08	21.50	1.102	-	-	-	-
		18900	1880	20.94	21.50	1.138	-	-	-	-
		19100	1900	21.37	21.50	1.030	-0.07	0.524	0.540	-
	Rear	18700	1860	21.08	21.50	1.102	-	-	-	-
		18900	1880	20.94	21.50	1.138	-	-	-	-
		19100	1900	21.37	21.50	1.030	0.18	0.736	0.758	-

LTE Band 4										
Mode	Test Position	Frequency		Conducted Power (dBm)	Tune up limit (dBm)	Tune up scaling factor	Power Drift (dB)	Measured SAR(1g) (W/kg)	Report SAR(1g) (W/kg)	Plot No.
		CH	MHz							
20M QPSK 1RB	Front	20050	1720	23.26	23.50	1.057	-0.02	0.203	0.215	-
		20175	1732.5	23.16	23.50	1.081	-	-	-	-
		20300	1745	23.09	23.50	1.099	-	-	-	-
	Rear	20050	1720	23.26	23.50	1.057	0.04	0.285	0.301	22
		20175	1732.5	23.16	23.50	1.081	-	-	-	-
		20300	1745	23.09	23.50	1.099	-	-	-	-
20M QPSK 50RB	Front	20050	1720	22.09	22.50	1.099	-	-	-	-
		20175	1732.5	22.02	22.50	1.117	-	-	-	-
		20300	1745	22.20	22.50	1.072	-0.03	0.190	0.204	-
	Rear	20050	1720	22.09	22.50	1.099	-	-	-	-
		20175	1732.5	22.02	22.50	1.117	-	-	-	-
		20300	1745	22.20	22.50	1.072	0.08	0.267	0.286	-

LTE Band 5										
Mode	Test Position	Frequency		Conducted Power (dBm)	Tune up limit (dBm)	Tune up scaling factor	Power Drift(dB)	Measured SAR(1g) (W/kg)	Report SAR(1g) (W/kg)	Plot No.
		CH	MHz							
10M QPSK 1RB	Front	20450	829	23.31	23.50	1.045	-	-	-	-
		20525	836.5	23.40	23.50	1.023	0.01	0.068	0.070	-
		20600	844	23.34	23.50	1.038	-	-	-	-
	Rear	20450	829	23.31	23.50	1.045	-	-	-	-
		20525	836.5	23.40	23.50	1.023	-0.02	0.096	0.098	23
		20600	844	23.34	23.50	1.038	-	-	-	-
10M QPSK 25RB	Front	20450	829	22.27	22.50	1.054	-	-	-	-
		20525	836.5	22.43	22.50	1.016	-0.04	0.059	0.060	-
		20600	844	22.36	22.50	1.033	-	-	-	-
	Rear	20450	829	22.27	22.50	1.054	-	-	-	-
		20525	836.5	22.43	22.50	1.016	0.10	0.083	0.084	-
		20600	844	22.36	22.50	1.033	-	-	-	-

LTE Band 7										
Mode	Test Position	Frequency		Conducted Power (dBm)	Tune up limit (dBm)	Tune up scaling factor	Power Drift(dB)	Measured SAR(1g) (W/kg)	Report SAR(1g) (W/kg)	Plot No.
		CH	MHz							
20M QPSK 1RB	Front	20850	2510	23.21	24.00	1.199	-	-	-	-
		21100	2535	23.10	24.00	1.230	-	-	-	-
		21350	2560	23.55	24.00	1.109	0.06	0.547	0.607	-
	Rear	20850	2510	23.21	24.00	1.199	0.11	0.684	0.820	-
		21100	2535	23.10	24.00	1.230	0.02	0.680	0.837	-
		21350	2560	23.55	24.00	1.109	-0.16	0.768	0.852	24
20M QPSK 50RB	Front	20850	2510	21.83	22.50	1.167	-	-	-	-
		21100	2535	22.10	22.50	1.096	-	-	-	-
		21350	2560	22.37	22.50	1.030	-0.06	0.473	0.487	-
	Rear	20850	2510	21.83	22.50	1.167	-	-	-	-
		21100	2535	22.10	22.50	1.096	-	-	-	-
		21350	2560	22.37	22.50	1.030	0.15	0.664	0.684	-
20M QPSK 100RB	Rear	20850	2510	21.93	22.50	1.140	-	-	-	-
		21100	2535	22.11	22.50	1.094	-	-	-	-
		21350	2560	22.21	22.50	1.069	-0.03	0.657	0.702	-

LTE Band 12										
Mode	Test Position	Frequency		Conducted Power (dBm)	Tune up limit (dBm)	Tune up scaling factor	Power Drift(dB)	Measured SAR(1g) (W/kg)	Report SAR(1g) (W/kg)	Plot No.
		CH	MHz							
10M QPSK 1RB	Front	23060	704	23.82	24.00	1.042	-0.01	0.031	0.032	-
		23095	707.5	23.61	24.00	1.094	-	-	-	-
		23130	711	23.62	24.00	1.091	-	-	-	-
	Rear	23060	704	23.82	24.00	1.042	0.03	0.044	0.045	25
		23095	707.5	23.61	24.00	1.094	-	-	-	-
		23130	711	23.62	24.00	1.091	-	-	-	-
10M QPSK 25RB	Front	23060	704	22.67	23.00	1.079	-	-	-	-
		23095	707.5	22.72	23.00	1.067	-0.06	0.027	0.029	-
		23130	711	22.57	23.00	1.104	-	-	-	-
	Rear	23060	704	22.67	23.00	1.079	-	-	-	-
		23095	707.5	22.72	23.00	1.067	0.15	0.038	0.041	-
		23130	711	22.57	23.00	1.104	-	-	-	-

LTE Band 41											
Mode	Test Position	Frequency		Conducted Power (dBm)	Tune up limit (dBm)	Tune up scaling factor	Duty Cycle Scaling Factor	Power Drift(dB)	Measured SAR(1g) (W/kg)	Report SAR(1g) (W/kg)	Plot No.
		CH	MHz								
20M QPSK 1RB	Front	40340	2565	23.89	24.00	1.026	1.006	0.07	0.159	0.164	-
		40740	2605	23.21	24.00	1.199	1.006	-	-	-	-
		41140	2645	23.01	24.00	1.256	1.006	-	-	-	-
	Rear	40340	2565	23.89	24.00	1.026	1.006	-0.18	0.223	0.230	26
		40740	2605	23.21	24.00	1.199	1.006	-	-	-	-
		41140	2645	23.01	24.00	1.256	1.006	-	-	-	-
20M QPSK 50RB	Front	40340	2565	22.44	23.00	1.138	1.006	-	-	-	-
		40740	2605	22.93	23.00	1.016	1.006	-0.02	0.145	0.148	-
		41140	2645	22.60	23.00	1.096	1.006	-	-	-	-
	Rear	40340	2565	22.44	23.00	1.138	1.006	-	-	-	-
		40740	2605	22.93	23.00	1.016	1.006	0.06	0.204	0.209	-
		41140	2645	22.60	23.00	1.096	1.006	-	-	-	-

**Note:**

For TDD LTE SAR measurement, the duty cycle 1:1.59 (62.9%) was used perform testing and considering the theoretical duty cycle of 63.3% for extended cyclic prefix in the uplink, and the theoretical duty cycle of 62.9% for normal cyclic prefix in uplink, a scaling factor of extended cyclic prefix  $63.3\%/62.9\% = 1.006$  is applied to scale-up the measured SAR result. The Reported TDD LTE SAR = measured SAR (W/kg) \* Tune-up Scaling Factor \* scaling factor for extended cyclic prefix.

WiFi 2.4G												
Mode	Test Position	Frequency		Conducted Power (dBm)	Tune-up limit (dBm)	Tune-up scaling factor	Duty Cycle	Duty Cycle Scaling Factor	Power Drift (dB)	Measured SAR(1g) (W/kg)	Report SAR(1g) (W/kg)	Plot No.
		CH	MHz									
802.11b 1Mbps	Front	1	2412	20.58	21.00	1.102	100%	1.00	0.06	0.120	0.132	-
		6	2437	20.39	20.50	1.026	100%	1.00	-	-	-	-
		11	2462	20.26	20.50	1.057	100%	1.00	-	-	-	-
	Rear	1	2412	20.58	21.00	1.102	100%	1.00	-0.14	0.168	0.185	27
		6	2437	20.39	20.50	1.026	100%	1.00	-	-	-	-
		11	2462	20.26	20.50	1.057	100%	1.00	-	-	-	-

WiFi 5G U-NII-1												
Mode	Test Position	Frequency		Conducted Power (dBm)	Tune-up limit (dBm)	Tune-up scaling factor	Duty Cycle	Duty Cycle Scaling Factor	Power Drift (dB)	Measured SAR(1g) (W/kg)	Report SAR(1g) (W/kg)	Plot No.
		CH	MHz									
802.11a	Front	36	5180	18.98	19.00	1.005	100%	1.00	-	-	-	-
		44	5220	19.90	20.00	1.023	100%	1.00	0.05	0.084	0.086	-
		48	5240	18.97	19.00	1.007	100%	1.00	-	-	-	-
	Rear	36	5180	18.98	19.00	1.005	100%	1.00	-	-	-	-
		44	5220	19.90	20.00	1.023	100%	1.00	-0.19	0.118	0.121	28
		48	5240	18.97	19.00	1.007	100%	1.00	-	-	-	-

WiFi 5G U-NII-2A												
Mode	Test Position	Frequency		Conducted Power (dBm)	Tune-up limit (dBm)	Tune-up scaling factor	Duty Cycle	Duty Cycle Scaling Factor	Power Drift (dB)	Measured SAR(1g) (W/kg)	Report SAR(1g) (W/kg)	Plot No.
		CH	MHz									
802.11ac (VHT20)	Front	52	5260	19.23	19.50	1.064	100%	1.00	-	-	-	-
		56	5280	20.03	20.50	1.114	100%	1.00	-	-	-	-
		64	5320	20.44	20.50	1.014	100%	1.00	0.15	0.090	0.091	-
	Rear	52	5260	19.23	19.50	1.064	100%	1.00	-	-	-	-
		56	5280	20.03	20.50	1.114	100%	1.00	-	-	-	-
		64	5320	20.44	20.50	1.014	100%	1.00	-0.11	0.127	0.129	29

WiFi 5G U-NII-3												
Mode	Test Position	Frequency		Conducted Power (dBm)	Tune-up limit (dBm)	Tune-up scaling factor	Duty Cycle	Duty Cycle Scaling Factor	Power Drift (dB)	Measured SAR(1g) (W/kg)	Report SAR(1g) (W/kg)	Plot No.
		CH	MHz									
802.11ac (VHT80)	Front	155	5775	20.73	21.00	1.064	100%	1.00	0.08	0.092	0.098	-
	Rear	155	5775	20.73	21.00	1.064	100%	1.00	-0.12	0.129	0.137	30

**14.3. Hotspot SAR**

<b>GSM850</b>										
Mode	Test Position	Frequency		Conducted Power (dBm)	Tune up limit (dBm)	Tune up scaling factor	Power Drift(dB)	Measured SAR(1g) (W/kg)	Report SAR(1g) (W/kg)	Plot No.
		CH	MHz							
GPRS 3Tx slots	Front	128	824.2	30.54	31.50	1.247	-	-	-	-
		190	836.6	30.56	31.50	1.242	-	-	-	-
		251	848.8	31.19	31.50	1.074	0.03	0.358	0.384	-
	Rear	128	824.2	30.54	31.50	1.247	-	-	-	-
		190	836.6	30.56	31.50	1.242	-	-	-	-
		251	848.8	31.19	31.50	1.074	-0.07	0.542	0.582	16
	Left	251	848.8	31.19	31.50	1.074	0.04	0.334	0.359	-
	Right	251	848.8	31.19	31.50	1.074	-0.13	0.275	0.295	-
	Top	251	848.8	31.19	31.50	1.074	-	-	-	-
Bottom	251	848.8	31.19	31.50	1.074	-0.03	0.317	0.340	-	

<b>PCS1900</b>										
Mode	Test Position	Frequency		Conducted Power (dBm)	Tune up limit (dBm)	Tune up scaling factor	Power Drift(dB)	Measured SAR(1g) (W/kg)	Report SAR(1g) (W/kg)	Plot No.
		CH	MHz							
GPRS 3Tx slots	Front	512	1850.2	26.91	28.00	1.285	-	-	-	-
		661	1880	27.54	28.00	1.112	0.01	0.558	0.620	-
		810	1909.8	27.46	28.00	1.132	-	-	-	-
	Rear	512	1850.2	26.91	28.00	1.285	0.03	0.863	1.109	17
		661	1880	27.54	28.00	1.112	-0.02	0.882	0.981	-
		810	1909.8	27.46	28.00	1.132	0.05	0.871	0.986	-
	Left	661	1880.0	27.54	28.00	1.112	-0.13	0.531	0.590	-
	Right	661	1880.0	27.54	28.00	1.112	0.11	0.438	0.487	-
	Top	661	1880.0	27.54	28.00	1.112	-	-	-	-
Bottom	661	1880.0	27.54	28.00	1.112	0.15	0.505	0.561	-	



WCDMA Band II										
Mode	Test Position	Frequency		Conducted Power (dBm)	Tune up limit (dBm)	Tune up scaling factor	Power Drift(dB)	Measured SAR(1g) (W/kg)	Report SAR(1g) (W/kg)	Plot No.
		CH	MHz							
RMC 12.2K	Front	9262	1852.4	23.41	24.00	1.146	-	-	-	-
		9400	1880	23.70	24.00	1.072	-	-	-	-
		9538	1907.6	23.82	24.00	1.042	-0.02	0.332	0.346	-
	Rear	9262	1852.4	23.41	24.00	1.146	-0.04	0.940	1.077	18
		9400	1880	23.70	24.00	1.072	0.01	0.910	0.975	-
		9538	1907.6	23.82	24.00	1.042	0.01	0.944	0.984	-
	Left	9538	1908	23.82	24.00	1.042	-0.17	0.579	0.604	-
	Right	9538	1908	23.82	24.00	1.042	0.08	0.478	0.498	-
	Top	9538	1908	23.82	24.00	1.042	-	-	-	-
Bottom	9538	1908	23.82	24.00	1.042	0.09	0.551	0.574	-	

WCDMA Band IV										
Mode	Test Position	Frequency		Conducted Power (dBm)	Tune up limit (dBm)	Tune up scaling factor	Power Drift(dB)	Measured SAR(1g) (W/kg)	Report SAR(1g) (W/kg)	Plot No.
		CH	MHz							
RMC 12.2K	Front	1312	1712.4	23.29	24.00	1.178	-	-	-	-
		1413	1732.6	23.35	24.00	1.161	-	-	-	-
		1513	1752.6	23.58	24.00	1.102	0.03	0.519	0.572	-
	Rear	1312	1712.4	23.29	24.00	1.178	-	-	-	-
		1413	1732.6	23.35	24.00	1.161	-	-	-	-
		1513	1752.6	23.58	24.00	1.102	0.01	0.710	0.782	19
	Left	1513	1752.6	23.58	24.00	1.102	0.13	0.437	0.481	-
	Right	1513	1752.6	23.58	24.00	1.102	0.05	0.361	0.398	-
	Top	1513	1752.6	23.58	24.00	1.102	-	-	-	-
Bottom	1513	1752.6	23.58	24.00	1.102	0.16	0.416	0.458	-	

WCDMA Band V										
Mode	Test Position	Frequency		Conducted Power (dBm)	Tune up limit (dBm)	Tune up scaling factor	Power Drift(dB)	Measured SAR(1g) (W/kg)	Report SAR(1g) (W/kg)	Plot No.
		CH	MHz							
RMC 12.2K	Front	4132	826.4	23.54	24.00	1.112	-	-	-	-
		4183	836.6	23.56	24.00	1.107	-	-	-	-
		4233	846.6	23.59	24.00	1.099	-0.03	0.158	0.174	-
	Rear	4132	826.4	23.54	24.00	1.112	-	-	-	-
		4183	836.6	23.56	24.00	1.107	-	-	-	-
		4233	846.6	23.59	24.00	1.099	0.04	0.368	0.404	20
	Left	4233	846.6	23.59	24.00	1.099	0.06	0.226	0.248	-
	Right	4233	846.6	23.59	24.00	1.099	-0.18	0.187	0.206	-
	Top	4233	846.6	23.59	24.00	1.099	-	-	-	-
Bottom	4233	846.6	23.59	24.00	1.099	0.01	0.216	0.237	-	

LTE Band 2										
Mode	Test Position	Frequency		Conducted Power (dBm)	Tune up limit (dBm)	Tune up scaling factor	Power Drift(dB)	Measured SAR(1g) (W/kg)	Report SAR(1g) (W/kg)	Plot No.
		CH	MHz							
20M QPSK 1RB	Front	18700	1860	22.21	22.50	1.069	-	-	-	-
		18900	1880	22.37	22.50	1.030	0.01	0.538	0.554	-
		19100	1900	22.14	22.50	1.086	-	-	-	-
	Rear	18700	1860	22.21	22.50	1.069	-	-	-	-
		18900	1880	22.37	22.50	1.030	-0.03	0.756	0.779	21
		19100	1900	22.14	22.50	1.086	-	-	-	-
	Left	18900	1880	22.37	22.50	1.030	-0.08	0.465	0.479	-
	Right	18900	1880	22.37	22.50	1.030	0.14	0.384	0.396	-
	Top	18900	1880	22.37	22.50	1.030	-	-	-	-
Bottom	18900	1880	22.37	22.50	1.030	0.11	0.443	0.456	-	
20M QPSK 50RB	Front	18700	1860	21.08	21.50	1.102	-	-	-	-
		18900	1880	20.94	21.50	1.138	-	-	-	-
		19100	1900	21.37	21.50	1.030	-0.07	0.524	0.540	-
	Rear	18700	1860	21.08	21.50	1.102	-	-	-	-
		18900	1880	20.94	21.50	1.138	-	-	-	-
		19100	1900	21.37	21.50	1.030	0.18	0.736	0.758	-
	Left	19100	1900	21.37	21.50	1.030	0.02	0.453	0.467	-
	Right	19100	1900	21.37	21.50	1.030	-0.06	0.374	0.385	-
	Top	19100	1900	21.37	21.50	1.030	-	-	-	-
Bottom	19100	1900	21.37	21.50	1.030	0.07	0.431	0.444	-	

LTE Band 4										
Mode	Test Position	Frequency		Conducted Power (dBm)	Tune up limit (dBm)	Tune up scaling factor	Power Drift(dB)	Measured SAR(1g) (W/kg)	Report SAR(1g) (W/kg)	Plot No.
		CH	MHz							
20M QPSK 1RB	Front	20050	1720	23.26	23.50	1.057	-0.02	0.203	0.215	-
		20175	1732.5	23.16	23.50	1.081	-	-	-	-
		20300	1745	23.09	23.50	1.099	-	-	-	-
	Rear	20050	1720	23.26	23.50	1.057	0.04	0.285	0.301	22
		20175	1732.5	23.16	23.50	1.081	-	-	-	-
		20300	1745	23.09	23.50	1.099	-	-	-	-
	Left	20050	1720.0	23.26	23.50	1.057	0.10	0.175	0.185	-
	Right	20050	1720.0	23.26	23.50	1.057	-0.03	0.145	0.153	-
	Top	20050	1720.0	23.26	23.50	1.057	-	-	-	-
Bottom	20050	1720.0	23.26	23.50	1.057	0.06	0.167	0.176	-	
20M QPSK 50RB	Front	20050	1720	22.09	22.50	1.099	-	-	-	-
		20175	1732.5	22.02	22.50	1.117	-	-	-	-
		20300	1745	22.20	22.50	1.072	-0.03	0.190	0.204	-
	Rear	20050	1720	22.09	22.50	1.099	-	-	-	-
		20175	1732.5	22.02	22.50	1.117	-	-	-	-
		20300	1745	22.20	22.50	1.072	0.08	0.267	0.286	-
	Left	20300	1745.0	22.20	22.50	1.072	0.13	0.164	0.176	-
	Right	20300	1745.0	22.20	22.50	1.072	-0.06	0.136	0.146	-
	Top	20300	1745.0	22.20	22.50	1.072	-	-	-	-
Bottom	20300	1745.0	22.20	22.50	1.072	0.01	0.156	0.167	-	

LTE Band 5										
Mode	Test Position	Frequency		Conducted Power (dBm)	Tune up limit (dBm)	Tune up scaling factor	Power Drift(dB)	Measured SAR(1g) (W/kg)	Report SAR(1g) (W/kg)	Plot No.
		CH	MHz							
10M QPSK 1RB	Front	20450	829	23.31	23.50	1.045	-	-	-	-
		20525	836.5	23.40	23.50	1.023	0.01	0.068	0.070	-
		20600	844	23.34	23.50	1.038	-	-	-	-
	Rear	20450	829	23.31	23.50	1.045	-	-	-	-
		20525	836.5	23.40	23.50	1.023	-0.02	0.096	0.098	23
		20600	844	23.34	23.50	1.038	-	-	-	-
	Left	20525	836.5	23.40	23.50	1.023	0.11	0.059	0.060	-
	Right	20525	836.5	23.40	23.50	1.023	0.16	0.049	0.050	-
	Top	20525	836.5	23.40	23.50	1.023	-	-	-	-
Bottom	20525	836.5	23.40	23.50	1.023	0.19	0.056	0.057	-	
10M QPSK 25RB	Front	20450	829	22.27	22.50	1.054	-	-	-	-
		20525	836.5	22.43	22.50	1.016	-0.04	0.059	0.060	-
		20600	844	22.36	22.50	1.033	-	-	-	-
	Rear	20450	829	22.27	22.50	1.054	-	-	-	-
		20525	836.5	22.43	22.50	1.016	0.10	0.083	0.084	-
		20600	844	22.36	22.50	1.033	-	-	-	-
	Left	20525	836.5	22.43	22.50	1.016	-0.06	0.051	0.052	-
	Right	20525	836.5	22.43	22.50	1.016	0.04	0.042	0.043	-
	Top	20525	836.5	22.43	22.50	1.016	-	-	-	-
Bottom	20525	836.5	22.43	22.50	1.016	0.14	0.049	0.050	-	

LTE Band 7										
Mode	Test Position	Frequency		Conducted Power (dBm)	Tune up limit (dBm)	Tune up scaling factor	Power Drift(dB)	Measured SAR(1g) (W/kg)	Report SAR(1g) (W/kg)	Plot No.
		CH	MHz							
20M QPSK 1RB	Front	20850	2510	23.21	24.00	1.199	-	-	-	-
		21100	2535	23.10	24.00	1.230	-	-	-	-
		21350	2560	23.55	24.00	1.109	0.06	0.547	0.607	-
	Rear	20850	2510	23.21	24.00	1.199	0.11	0.684	0.820	-
		21100	2535	23.10	24.00	1.230	0.02	0.680	0.837	-
		21350	2560	23.55	24.00	1.109	-0.16	0.768	0.852	24
	Left	21350	2560	23.55	24.00	1.109	0.09	0.473	0.525	-
	Right	21350	2560	23.55	24.00	1.109	-0.06	0.390	0.433	-
	Top	21350	2560	23.55	24.00	1.109	-	-	-	-
Bottom	21350	2560	23.55	24.00	1.109	-0.10	0.450	0.499	-	
20M QPSK 50RB	Front	20850	2510	21.83	22.50	1.167	-	-	-	-
		21100	2535	22.10	22.50	1.096	-	-	-	-
		21350	2560	22.37	22.50	1.030	-0.06	0.473	0.487	-
	Rear	20850	2510	21.83	22.50	1.167	-	-	-	-
		21100	2535	22.10	22.50	1.096	-	-	-	-
		21350	2560	22.37	22.50	1.030	0.15	0.664	0.684	-
	Left	21350	2560	22.37	22.50	1.030	0.08	0.409	0.421	-
	Right	21350	2560	22.37	22.50	1.030	-0.11	0.337	0.347	-
	Top	21350	2560	22.37	22.50	1.030	-	-	-	-
Bottom	21350	2560	22.37	22.50	1.030	0.02	0.389	0.401	-	
20M QPSK 100RB	Rear	20850	2510	21.93	22.50	1.140	-	-	-	-
		21100	2535	22.11	22.50	1.094	-	-	-	-
		21350	2560	22.21	22.50	1.069	-0.03	0.657	0.702	-

LTE Band 12										
Mode	Test Position	Frequency		Conducted Power (dBm)	Tune up limit (dBm)	Tune up scaling factor	Power Drift(dB)	Measured SAR(1g) (W/kg)	Report SAR(1g) (W/kg)	Plot No.
		CH	MHz							
10M QPSK 1RB	Front	23060	704	23.82	24.00	1.042	-0.01	0.031	0.032	-
		23095	707.5	23.61	24.00	1.094	-	-	-	-
		23130	711	23.62	24.00	1.091	-	-	-	-
	Rear	23060	704	23.82	24.00	1.042	0.03	0.044	0.045	25
		23095	707.5	23.61	24.00	1.094	-	-	-	-
		23130	711	23.62	24.00	1.091	-	-	-	-
	Left	23060	704.0	23.82	24.00	1.042	0.13	0.027	0.028	-
	Right	23060	704.0	23.82	24.00	1.042	-0.06	0.022	0.023	-
	Top	23060	704.0	23.82	24.00	1.042	-	-	-	-
Bottom	23060	704.0	23.82	24.00	1.042	0.05	0.025	0.026	-	
10M QPSK 25RB	Front	23060	704	22.67	23.00	1.079	-	-	-	-
		23095	707.5	22.72	23.00	1.067	-0.06	0.027	0.029	-
		23130	711	22.57	23.00	1.104	-	-	-	-
	Rear	23060	704	22.67	23.00	1.079	-	-	-	-
		23095	707.5	22.72	23.00	1.067	0.15	0.038	0.041	-
		23130	711	22.57	23.00	1.104	-	-	-	-
	Left	23095	707.5	22.72	23.00	1.067	0.16	0.023	0.025	-
	Right	23095	707.5	22.72	23.00	1.067	0.02	0.019	0.020	-
	Top	23095	707.5	22.72	23.00	1.067	-	-	-	-
Bottom	23095	707.5	22.72	23.00	1.067	-0.04	0.022	0.023	-	

LTE Band 41											
Mode	Test Position	Frequency		Conducted Power (dBm)	Tune up limit (dBm)	Tune up scaling factor	Duty Cycle Scaling Factor	Power Drift(dB)	Measured SAR(1g) (W/kg)	Report SAR(1g) (W/kg)	Plot No.
		CH	MHz								
20M QPSK 1RB	Front	40340	2565	23.89	24.00	1.026	1.006	0.07	0.159	0.164	-
		40740	2605	23.21	24.00	1.199	1.006	-	-	-	-
		41140	2645	23.01	24.00	1.256	1.006	-	-	-	-
	Rear	40340	2565	23.89	24.00	1.026	1.006	-0.18	0.223	0.230	26
		40740	2605	23.21	24.00	1.199	1.006	-	-	-	-
		41140	2645	23.01	24.00	1.256	1.006	-	-	-	-
	Left	40340	2565	23.89	24.00	1.026	1.006	0.03	0.137	0.141	-
	Right	40340	2565	23.89	24.00	1.026	1.006	0.11	0.113	0.117	-
	Top	40340	2565	23.89	24.00	1.026	1.006	-	-	-	-
Bottom	40340	2565	23.89	24.00	1.026	1.006	-0.15	0.131	0.135	-	
20M QPSK 50RB	Front	40340	2565	22.44	23.00	1.138	1.006	-	-	-	-
		40740	2605	22.93	23.00	1.016	1.006	-0.02	0.145	0.148	-
		41140	2645	22.60	23.00	1.096	1.006	-	-	-	-
	Rear	40340	2565	22.44	23.00	1.138	1.006	-	-	-	-
		40740	2605	22.93	23.00	1.016	1.006	0.06	0.204	0.209	-
		41140	2645	22.60	23.00	1.096	1.006	-	-	-	-
	Left	40740	2605	22.93	23.00	1.016	1.006	0.13	0.126	0.129	-
	Right	40740	2605	22.93	23.00	1.016	1.006	-0.12	0.104	0.106	-
	Top	40740	2605	22.93	23.00	1.016	1.006	-	-	-	-
Bottom	40740	2605	22.93	23.00	1.016	1.006	0.01	0.119	0.122	-	

**Note:**

For TDD LTE SAR measurement, the duty cycle 1:1.59 (62.9%) was used perform testing and considering the theoretical duty cycle of 63.3% for extended cyclic prefix in the uplink, and the theoretical duty cycle of 62.9% for normal cyclic prefix in uplink, a scaling factor of extended cyclic prefix  $63.3\%/62.9\% = 1.006$  is applied to scale-up the measured SAR result. The Reported TDD LTE SAR = measured SAR (W/kg) \* Tune-up Scaling Factor \* scaling factor for extended cyclic prefix.

WiFi 2.4G												
Mode	Test Position	Frequency		Conducted Power (dBm)	Tune-up limit (dBm)	Tune-up scaling factor	Duty Cycle	Duty Cycle Scaling Factor	Power Drift (dB)	Measured SAR(1g) (W/kg)	Report SAR(1g) (W/kg)	Plot No.
		CH	MHz									
802.11b	Front	1	2412	20.58	21.00	1.102	100%	1.00	0.06	0.120	0.132	-
		6	2437	20.39	20.50	1.026	100%	1.00	-	-	-	-
		11	2462	20.26	20.50	1.057	100%	1.00	-	-	-	-
	Rear	1	2412	20.58	21.00	1.102	100%	1.00	-0.14	0.168	0.185	27
		6	2437	20.39	20.50	1.026	100%	1.00	-	-	-	-
		11	2462	20.26	20.50	1.057	100%	1.00	-	-	-	-
	Left	1	2412	20.58	21.00	1.102	100%	1.00	0.08	0.103	0.113	-
	Right	1	2412	20.58	21.00	1.102	100%	1.00	-	-	-	-
	Top	1	2412	20.58	21.00	1.102	100%	1.00	0.03	0.098	0.108	-
	Bottom	1	2412	20.58	21.00	1.102	100%	1.00	-	-	-	-

SAR Test Data Plots to the Appendix A.



## 15. SAR Measurement Variability

In accordance with published RF Exposure KDB 865664 D01 SAR measurement 100 MHz to 6 GHz. These additional measurements are repeated after the completion of all measurements requiring the same head or body tissue-equivalent medium in a frequency band. The test device should be returned to ambient conditions (normal room temperature) with the battery fully charged before it is re-mounted on the device holder for the repeated measurement(s) to minimize any unexpected variations in the repeated results.

- 1) Repeated measurement is not required when the original highest measured SAR is  $<0.8$  or  $2$  W/kg (1-g or 10-g respectively); steps 2) through 4) do not apply.
- 2) When the original highest measured SAR is  $\geq 0.8$  or  $2$  W/kg (1-g or 10-g respectively), repeat that measurement once.
- 3) Perform a second repeated measurement only if the ratio of largest to smallest SAR for the original and first repeated measurements is  $> 1.20$  or when the original or repeated measurement is  $\geq 1.45$  or  $3.6$  W/kg (~ 10% from the 1-g or 10-g respective SAR limit).
- 4) Perform a third repeated measurement only if the original, first, or second repeated measurement is  $\geq 1.5$  or  $3.75$  W/kg (1-g or 10-g respectively) and the ratio of largest to smallest SAR for the original, first and second repeated measurements is  $> 1.20$ .

Band	Test Position	Frequency		Highest Measured SAR (W/kg)	First Repeated		Second Repeated	
		CH	MHz		Measured SAR(W/kg)	Largest to Smallest SAR Ratio	Measured SAR(W/kg)	Largest to Smallest SAR Ratio
PCS1900 GPRS 3Tx	Rear	512	1850.2	0.882	0.870	1.014	N/A	N/A

## 16. Simultaneous Transmission analysis

No.	Simultaneous Transmission Configurations	Head	Body-worn	Hotspot	Note
1	GSM(voice) + Bluetooth (data)	Yes	Yes		
2	GSM(voice) + WIFI (data)	Yes	Yes		
3	WCDMA(voice) + Bluetooth (data)	Yes	Yes		
4	WCDMA(voice) + WIFI (data)	Yes	Yes		
5	GPRS (data) + Bluetooth (data)	Yes	Yes	NA	
6	GPRS (data) + WIFI (data)	Yes	Yes	Yes	
7	WCDMA (data) + Bluetooth (data)	Yes	Yes	NA	
8	WCDMA (data) + WIFI (data)	Yes	Yes	Yes	
9	LTE + Bluetooth (data)	Yes	Yes	NA	
10	LTE + WIFI (data)	Yes	Yes	Yes	

### General note:

1. WLAN and Bluetooth share the same antenna, and cannot transmit simultaneously.
2. EUT will choose either GSM or WCDMA LTE according to the network signal condition; therefore, they will not operate simultaneously at any moment.
3. The reported SAR summation is calculated based on the same configuration and test position
4. For simultaneous transmission analysis, Bluetooth SAR is estimated per KDB 447498 D01 based on the formula below
  - a)  $[(\text{max. Power of channel, including tune-up tolerance, mW}) / (\text{min. test separation distance, mm})] * [\sqrt{f(\text{GHz})}/x] \text{W/kg}$  for test separation distances  $\leq 50\text{mm}$ ; when  $x=7.5$  for 1-g SAR, and  $x=18.75$  for 10-g SAR.
  - b) When the minimum separation distance is  $<5\text{mm}$ , the distance is used 5mm to determine SAR test exclusion
  - c) 0.4 W/kg for 1-g SAR and 1.0W/kg for 10-g SAR, when the test separation distances is  $>50\text{mm}$ .

Bluetooth Max power	Exposure position	Head	Body-worn
	Test separation	0mm	10mm
6.50 dBm	Estimated SAR (W/kg)	0.186	0.093

**16.1. Head**

WWAN+ WLAN DTS					
WWAN Band		Exposure Position	Max SAR (W/kg)		Summed SAR (W/kg)
			WWAN	WLAN DTS	
GSM	GSM850	Left Cheek	0.292	0.465	0.757
		Left Tilted	0.223	0.394	0.617
		Right Cheek	0.315	0.299	0.614
		Right Tilted	0.238	0.251	0.489
	PCS1900	Left Cheek	0.219	0.465	0.684
		Left Tilted	0.176	0.394	0.570
		Right Cheek	0.228	0.299	0.527
		Right Tilted	0.179	0.251	0.430
WCDMA	Band II	Left Cheek	0.184	0.465	0.649
		Left Tilted	0.152	0.394	0.546
		Right Cheek	0.215	0.299	0.514
		Right Tilted	0.172	0.251	0.423
	Band IV	Left Cheek	0.310	0.465	0.775
		Left Tilted	0.254	0.394	0.648
		Right Cheek	0.398	0.299	0.697
		Right Tilted	0.318	0.251	0.569
	Band V	Left Cheek	0.145	0.465	0.610
		Left Tilted	0.111	0.394	0.505
		Right Cheek	0.178	0.299	0.477
		Right Tilted	0.135	0.251	0.386
LTE	B2 1RB	Left Cheek	0.219	0.465	0.684
		Left Tilted	0.179	0.394	0.573
		Right Cheek	0.225	0.299	0.524
		Right Tilted	0.189	0.251	0.440
	B2 50RB	Left Cheek	0.203	0.465	0.668
		Left Tilted	0.178	0.394	0.572
		Right Cheek	0.213	0.299	0.512
		Right Tilted	0.182	0.251	0.433
	B4 1RB	Left Cheek	0.326	0.465	0.791
		Left Tilted	0.244	0.394	0.638
		Right Cheek	0.336	0.299	0.635
		Right Tilted	0.261	0.251	0.512
	B4 50RB	Left Cheek	0.305	0.465	0.770
		Left Tilted	0.241	0.394	0.635
		Right Cheek	0.314	0.299	0.613
		Right Tilted	0.223	0.251	0.474

LTE	B5 1RB	Left Cheek	0.163	0.465	0.628
		Left Tilted	0.137	0.394	0.531
		Right Cheek	0.169	0.299	0.468
		Right Tilted	0.142	0.251	0.393
	B5 25RB	Left Cheek	0.139	0.465	0.604
		Left Tilted	0.108	0.394	0.502
		Right Cheek	0.150	0.299	0.449
		Right Tilted	0.123	0.251	0.374
	B7 1RB	Left Cheek	0.019	0.465	0.484
		Left Tilted	0.016	0.394	0.410
		Right Cheek	0.046	0.299	0.345
		Right Tilted	0.037	0.251	0.288
	B7 50RB	Left Cheek	0.012	0.465	0.477
		Left Tilted	0.010	0.394	0.404
		Right Cheek	0.037	0.299	0.336
		Right Tilted	0.030	0.251	0.281
	B12 1RB	Left Cheek	0.163	0.465	0.628
		Left Tilted	0.137	0.394	0.531
		Right Cheek	0.169	0.299	0.468
		Right Tilted	0.142	0.251	0.393
	B12 25RB	Left Cheek	0.147	0.465	0.612
		Left Tilted	0.114	0.394	0.508
		Right Cheek	0.155	0.299	0.454
		Right Tilted	0.126	0.251	0.377
	B41 1RB	Left Cheek	0.071	0.465	0.536
		Left Tilted	0.060	0.394	0.454
		Right Cheek	0.074	0.299	0.373
		Right Tilted	0.062	0.251	0.313
B41 50RB	Left Cheek	0.054	0.465	0.519	
	Left Tilted	0.042	0.394	0.436	
	Right Cheek	0.061	0.299	0.360	
	Right Tilted	0.050	0.251	0.301	

WWAN+ WLAN U-NII					
WWAN Band		Exposure Position	Max SAR (W/kg)		Summed SAR (W/kg)
			WWAN	WLAN U-NII	
GSM	GSM850	Left Cheek	0.292	0.193	0.485
		Left Tilted	0.223	0.164	0.387
		Right Cheek	0.315	0.133	0.448
		Right Tilted	0.238	0.112	0.350
	PCS1900	Left Cheek	0.219	0.193	0.412
		Left Tilted	0.176	0.164	0.340
		Right Cheek	0.228	0.133	0.361
		Right Tilted	0.179	0.112	0.291
WCDMA	Band II	Left Cheek	0.184	0.193	0.377
		Left Tilted	0.152	0.164	0.316
		Right Cheek	0.215	0.133	0.348
		Right Tilted	0.172	0.112	0.284
	Band IV	Left Cheek	0.310	0.193	0.503
		Left Tilted	0.254	0.164	0.418
		Right Cheek	0.398	0.133	<b>0.531</b>
		Right Tilted	0.318	0.112	0.430
	Band V	Left Cheek	0.145	0.193	0.338
		Left Tilted	0.111	0.164	0.275
		Right Cheek	0.178	0.133	0.311
		Right Tilted	0.135	0.112	0.247
LTE	B2 1RB	Left Cheek	0.219	0.193	0.412
		Left Tilted	0.179	0.164	0.343
		Right Cheek	0.225	0.133	0.358
		Right Tilted	0.189	0.112	0.301
	B2 50RB	Left Cheek	0.203	0.193	0.396
		Left Tilted	0.178	0.164	0.342
		Right Cheek	0.213	0.133	0.346
		Right Tilted	0.182	0.112	0.294
	B4 1RB	Left Cheek	0.326	0.193	0.519
		Left Tilted	0.244	0.164	0.408
		Right Cheek	0.336	0.133	0.469
		Right Tilted	0.261	0.112	0.373
	B4 50RB	Left Cheek	0.305	0.193	0.498
		Left Tilted	0.241	0.164	0.405
		Right Cheek	0.314	0.133	0.447
		Right Tilted	0.223	0.112	0.335

LTE	B5 1RB	Left Cheek	0.163	0.193	0.356
		Left Tilted	0.137	0.164	0.301
		Right Cheek	0.169	0.133	0.302
		Right Tilted	0.142	0.112	0.254
	B5 25RB	Left Cheek	0.139	0.193	0.332
		Left Tilted	0.108	0.164	0.272
		Right Cheek	0.150	0.133	0.283
		Right Tilted	0.123	0.112	0.235
	B7 1RB	Left Cheek	0.019	0.193	0.212
		Left Tilted	0.016	0.164	0.180
		Right Cheek	0.046	0.133	0.179
		Right Tilted	0.037	0.112	0.149
	B7 50RB	Left Cheek	0.012	0.193	0.205
		Left Tilted	0.010	0.164	0.174
		Right Cheek	0.037	0.133	0.170
		Right Tilted	0.030	0.112	0.142
	B12 1RB	Left Cheek	0.163	0.193	0.356
		Left Tilted	0.137	0.164	0.301
		Right Cheek	0.169	0.133	0.302
		Right Tilted	0.142	0.112	0.254
	B12 25RB	Left Cheek	0.147	0.193	0.340
		Left Tilted	0.114	0.164	0.278
		Right Cheek	0.155	0.133	0.288
		Right Tilted	0.126	0.112	0.238
	B41 1RB	Left Cheek	0.071	0.193	0.264
		Left Tilted	0.060	0.164	0.224
		Right Cheek	0.074	0.133	0.207
		Right Tilted	0.062	0.112	0.174
	B41 50RB	Left Cheek	0.054	0.193	0.247
		Left Tilted	0.042	0.164	0.206
		Right Cheek	0.061	0.133	0.194
		Right Tilted	0.050	0.112	0.162

WWAN+ Bluetooth					
WWAN Band		Exposure Position	Max SAR (W/kg)		Summed SAR (W/kg)
			WWAN	Bluetooth	
GSM	GSM850	Left Cheek	0.292	0.186	0.479
		Left Tilted	0.223	0.186	0.410
		Right Cheek	0.315	0.186	0.501
		Right Tilted	0.238	0.186	0.425
	PCS1900	Left Cheek	0.219	0.186	0.405
		Left Tilted	0.176	0.186	0.362
		Right Cheek	0.228	0.186	0.414
		Right Tilted	0.179	0.186	0.365
WCDMA	Band II	Left Cheek	0.184	0.186	0.371
		Left Tilted	0.152	0.186	0.339
		Right Cheek	0.215	0.186	0.401
		Right Tilted	0.172	0.186	0.358
	Band IV	Left Cheek	0.310	0.186	0.496
		Left Tilted	0.254	0.186	0.441
		Right Cheek	0.398	0.186	<b>0.584</b>
		Right Tilted	0.318	0.186	0.505
	Band V	Left Cheek	0.145	0.186	0.332
		Left Tilted	0.111	0.186	0.297
		Right Cheek	0.178	0.186	0.364
		Right Tilted	0.135	0.186	0.322
LTE	B2 1RB	Left Cheek	0.219	0.186	0.405
		Left Tilted	0.179	0.186	0.366
		Right Cheek	0.225	0.186	0.411
		Right Tilted	0.189	0.186	0.375
	B2 50RB	Left Cheek	0.203	0.186	0.389
		Left Tilted	0.178	0.186	0.364
		Right Cheek	0.213	0.186	0.400
		Right Tilted	0.182	0.186	0.368
	B4 1RB	Left Cheek	0.326	0.186	0.513
		Left Tilted	0.244	0.186	0.430
		Right Cheek	0.336	0.186	0.523
		Right Tilted	0.261	0.186	0.447
	B4 50RB	Left Cheek	0.305	0.186	0.492
		Left Tilted	0.241	0.186	0.428
		Right Cheek	0.314	0.186	0.500
		Right Tilted	0.223	0.186	0.409

LTE	B5 1RB	Left Cheek	0.163	0.186	0.350
		Left Tilted	0.137	0.186	0.323
		Right Cheek	0.169	0.186	0.355
		Right Tilted	0.142	0.186	0.328
	B5 25RB	Left Cheek	0.139	0.186	0.326
		Left Tilted	0.108	0.186	0.294
		Right Cheek	0.150	0.186	0.337
		Right Tilted	0.123	0.186	0.309
	B7 1RB	Left Cheek	0.019	0.186	0.205
		Left Tilted	0.016	0.186	0.202
		Right Cheek	0.046	0.186	0.233
		Right Tilted	0.037	0.186	0.223
	B7 50RB	Left Cheek	0.012	0.186	0.199
		Left Tilted	0.010	0.186	0.196
		Right Cheek	0.037	0.186	0.224
		Right Tilted	0.030	0.186	0.217
	B12 1RB	Left Cheek	0.163	0.186	0.350
		Left Tilted	0.137	0.186	0.323
		Right Cheek	0.169	0.186	0.355
		Right Tilted	0.142	0.186	0.328
	B12 25RB	Left Cheek	0.147	0.186	0.334
		Left Tilted	0.114	0.186	0.301
		Right Cheek	0.155	0.186	0.341
		Right Tilted	0.126	0.186	0.313
	B41 1RB	Left Cheek	0.071	0.186	0.258
		Left Tilted	0.060	0.186	0.246
		Right Cheek	0.074	0.186	0.260
		Right Tilted	0.062	0.186	0.248
	B41 50RB	Left Cheek	0.054	0.186	0.241
		Left Tilted	0.042	0.186	0.228
		Right Cheek	0.061	0.186	0.248
		Right Tilted	0.050	0.186	0.237



**16.2. Body-worn**

WWAN + WLAN DTS					
WWAN Band		Exposure Position	Max SAR (W/kg)		Summed SAR (W/kg)
			WWAN	WLAN DTS	
GSM	GSM850	Front	0.384	0.132	0.516
		Rear	0.582	0.185	0.767
	PCS1900	Front	0.620	0.132	0.752
		Rear	1.109	0.185	<b>1.294</b>
WCDMA	Band II	Front	0.346	0.132	0.478
		Rear	1.077	0.185	1.262
	Band IV	Front	0.572	0.132	0.704
		Rear	0.782	0.185	0.967
	Band V	Front	0.174	0.132	0.306
		Rear	0.404	0.185	0.589
LTE	B2 1RB	Front	0.554	0.132	0.686
		Rear	0.779	0.185	0.964
	B2 50RB	Front	0.540	0.132	0.672
		Rear	0.758	0.185	0.943
	B4 1RB	Front	0.215	0.132	0.347
		Rear	0.301	0.185	0.486
	B4 50RB	Front	0.204	0.132	0.336
		Rear	0.286	0.185	0.471
	B5 1RB	Front	0.070	0.132	0.202
		Rear	0.098	0.185	0.283
	B5 25RB	Front	0.060	0.132	0.192
		Rear	0.084	0.185	0.269
	B7 1RB	Front	0.607	0.132	0.739
		Rear	0.852	0.185	1.037
	B7 50RB	Front	0.487	0.132	0.619
		Rear	0.684	0.185	0.869
	B12 1RB	Front	0.032	0.132	0.164
		Rear	0.045	0.185	0.230
	B12 25RB	Front	0.029	0.132	0.161
		Rear	0.041	0.185	0.226
	B41 1RB	Front	0.164	0.132	0.296
		Rear	0.230	0.185	0.415
	B41 50RB	Front	0.148	0.132	0.280
		Rear	0.209	0.185	0.394

WWAN + WLAN U-NII					
WWAN Band		Exposure Position	Max SAR (W/kg)		Summed SAR
			WWAN	WLAN U-NII	(W/kg)
GSM	GSM850	Front	0.384	0.098	0.482
		Rear	0.582	0.137	0.719
	PCS1900	Front	0.620	0.098	0.718
		Rear	1.109	0.137	1.246
WCDMA	Band II	Front	0.346	0.098	0.444
		Rear	1.077	0.137	1.214
	Band IV	Front	0.572	0.098	0.670
		Rear	0.782	0.137	0.919
	Band V	Front	0.174	0.098	0.272
		Rear	0.404	0.137	0.541
LTE	B2 1RB	Front	0.554	0.098	0.652
		Rear	0.779	0.137	0.916
	B2 50RB	Front	0.540	0.098	0.638
		Rear	0.758	0.137	0.895
	B4 1RB	Front	0.215	0.098	0.313
		Rear	0.301	0.137	0.438
	B4 50RB	Front	0.204	0.098	0.302
		Rear	0.286	0.137	0.423
	B5 1RB	Front	0.070	0.098	0.168
		Rear	0.098	0.137	0.235
	B5 25RB	Front	0.060	0.098	0.158
		Rear	0.084	0.137	0.221
	B7 1RB	Front	0.607	0.098	0.705
		Rear	0.852	0.137	0.989
	B7 50RB	Front	0.487	0.098	0.585
		Rear	0.684	0.137	0.821
	B12 1RB	Front	0.032	0.098	0.130
		Rear	0.045	0.137	0.182
	B12 25RB	Front	0.029	0.098	0.127
		Rear	0.041	0.137	0.178
	B41 1RB	Front	0.164	0.098	0.262
		Rear	0.230	0.137	0.367
	B41 50RB	Front	0.148	0.098	0.246
		Rear	0.209	0.137	0.346

WWAN + Bluetooth					
WWAN Band		Exposure Position	Max SAR (W/kg)		Summed SAR
			WWAN	Bluetooth	(W/kg)
GSM	GSM850	Front	0.384	0.093	0.478
		Rear	0.582	0.093	0.675
	PCS1900	Front	0.620	0.093	0.714
		Rear	1.109	0.093	<b>1.202</b>
WCDMA	Band II	Front	0.346	0.093	0.439
		Rear	1.077	0.093	1.170
	Band IV	Front	0.572	0.093	0.665
		Rear	0.782	0.093	0.875
	Band V	Front	0.174	0.093	0.267
		Rear	0.404	0.093	0.498
LTE	B2 1RB	Front	0.554	0.093	0.648
		Rear	0.779	0.093	0.872
	B2 50RB	Front	0.540	0.093	0.633
		Rear	0.758	0.093	0.852
	B4 1RB	Front	0.215	0.093	0.308
		Rear	0.301	0.093	0.394
	B4 50RB	Front	0.204	0.093	0.297
		Rear	0.286	0.093	0.379
	B5 1RB	Front	0.070	0.093	0.163
		Rear	0.098	0.093	0.191
	B5 25RB	Front	0.060	0.093	0.153
		Rear	0.084	0.093	0.178
	B7 1RB	Front	0.607	0.093	0.700
		Rear	0.852	0.093	0.945
	B7 50RB	Front	0.487	0.093	0.581
		Rear	0.684	0.093	0.777
	B12 1RB	Front	0.032	0.093	0.126
		Rear	0.045	0.093	0.139
	B12 25RB	Front	0.029	0.093	0.122
		Rear	0.041	0.093	0.134
	B41 1RB	Front	0.164	0.093	0.257
		Rear	0.230	0.093	0.323
	B41 50RB	Front	0.148	0.093	0.241
		Rear	0.209	0.093	0.302

**16.3. Hotspot**

WWAN + WLAN DTS					
WWAN Band		Exposure Position	Max SAR (W/kg)		Summed SAR (W/kg)
			WWAN	WLAN DTS	
GSM	GSM850	Front	0.384	0.132	0.516
		Rear	0.582	0.185	0.767
		Left side	0.359	0.113	0.472
		Right side	0.295	-	0.295
		Top side	-	0.108	0.108
		Bottom side	0.340	-	0.340
	PCS1900	Front	0.620	0.132	0.752
		Rear	1.109	0.185	<b>1.294</b>
		Left side	0.590	0.113	0.703
		Right side	0.487	-	0.487
		Top side	-	0.108	0.108
		Bottom side	0.561	-	0.561
WCDMA	Band II	Front	0.346	0.132	0.478
		Rear	1.077	0.185	1.262
		Left side	0.604	0.113	0.717
		Right side	0.498	-	0.498
		Top side	-	0.108	0.108
		Bottom side	0.574	-	0.574
	Band IV	Front	0.572	0.132	0.704
		Rear	0.782	0.185	0.967
		Left side	0.481	0.113	0.594
		Right side	0.398	-	0.398
		Top side	-	0.108	0.108
		Bottom side	0.458	-	0.458
	Band V	Front	0.174	0.132	0.306
		Rear	0.404	0.185	0.589
		Left side	0.248	0.113	0.361
		Right side	0.206	-	0.206
		Top side	-	0.108	0.108
		Bottom side	0.237	-	0.237

LTE	B2 1RB	Front	0.554	0.132	0.686
		Rear	0.779	0.185	0.964
		Left side	0.479	0.113	0.592
		Right side	0.396	-	0.396
		Top side	-	0.108	0.108
		Bottom side	0.456	-	0.456
	B2 50RB	Front	0.540	0.132	0.672
		Rear	0.758	0.185	0.943
		Left side	0.467	0.113	0.580
		Right side	0.385	-	0.385
		Top side	-	0.108	0.108
		Bottom side	0.444	-	0.444
	B4 1RB	Front	0.215	0.132	0.347
		Rear	0.301	0.185	0.486
		Left side	0.185	0.113	0.298
		Right side	0.153	-	0.153
		Top side	-	0.108	0.108
		Bottom side	0.176	-	0.176
	B4 50RB	Front	0.204	0.132	0.336
		Rear	0.286	0.185	0.471
		Left side	0.176	0.113	0.289
		Right side	0.146	-	0.146
		Top side	-	0.108	0.108
		Bottom side	0.167	-	0.167
B5 1RB	Front	0.070	0.132	0.202	
	Rear	0.098	0.185	0.283	
	Left side	0.060	0.113	0.173	
	Right side	0.050	-	0.050	
	Top side	-	0.108	0.108	
	Bottom side	0.057	-	0.057	
B5 25RB	Front	0.060	0.132	0.192	
	Rear	0.084	0.185	0.269	
	Left side	0.052	0.113	0.165	
	Right side	0.043	-	0.043	
	Top side	-	0.108	0.108	
	Bottom side	0.050	-	0.050	

LTE	B7 1RB	Front	0.607	0.132	0.739
		Rear	0.852	0.185	1.037
		Left side	0.525	0.113	0.638
		Right side	0.433	-	0.433
		Top side	-	0.108	0.108
		Bottom side	0.499	-	0.499
	B7 50RB	Front	0.487	0.132	0.619
		Rear	0.684	0.185	0.869
		Left side	0.421	0.113	0.534
		Right side	0.347	-	0.347
		Top side	-	0.108	0.108
		Bottom side	0.401	-	0.401
	B12 1RB	Front	0.032	0.132	0.164
		Rear	0.045	0.185	0.230
		Left side	0.028	0.113	0.141
		Right side	0.023	-	0.023
		Top side	-	0.108	0.108
		Bottom side	0.026	-	0.026
	B12 25RB	Front	0.029	0.132	0.161
		Rear	0.041	0.185	0.226
		Left side	0.025	0.113	0.138
		Right side	0.020	-	0.020
		Top side	-	0.108	0.108
		Bottom side	0.023	-	0.023
B41 1RB	Front	0.164	0.132	0.296	
	Rear	0.230	0.185	0.415	
	Left side	0.141	0.113	0.254	
	Right side	0.117	-	0.117	
	Top side	-	0.108	0.108	
	Bottom side	0.135	-	0.135	
B41 50RB	Front	0.148	0.132	0.280	
	Rear	0.209	0.185	0.394	
	Left side	0.129	0.113	0.242	
	Right side	0.106	-	0.106	
	Top side	-	0.108	0.108	
	Bottom side	0.122	-	0.122	

### 17. TestSetup Photos



Liquid depth in the Head phantom

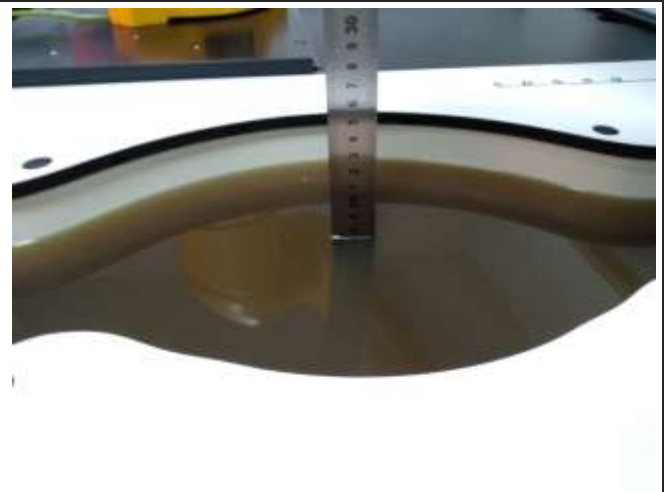

Liquid depth in the Body phantom



Left Head Touch



Right Head Touch



Left Head Tilt (15°)



Right Head Tilt (15°)

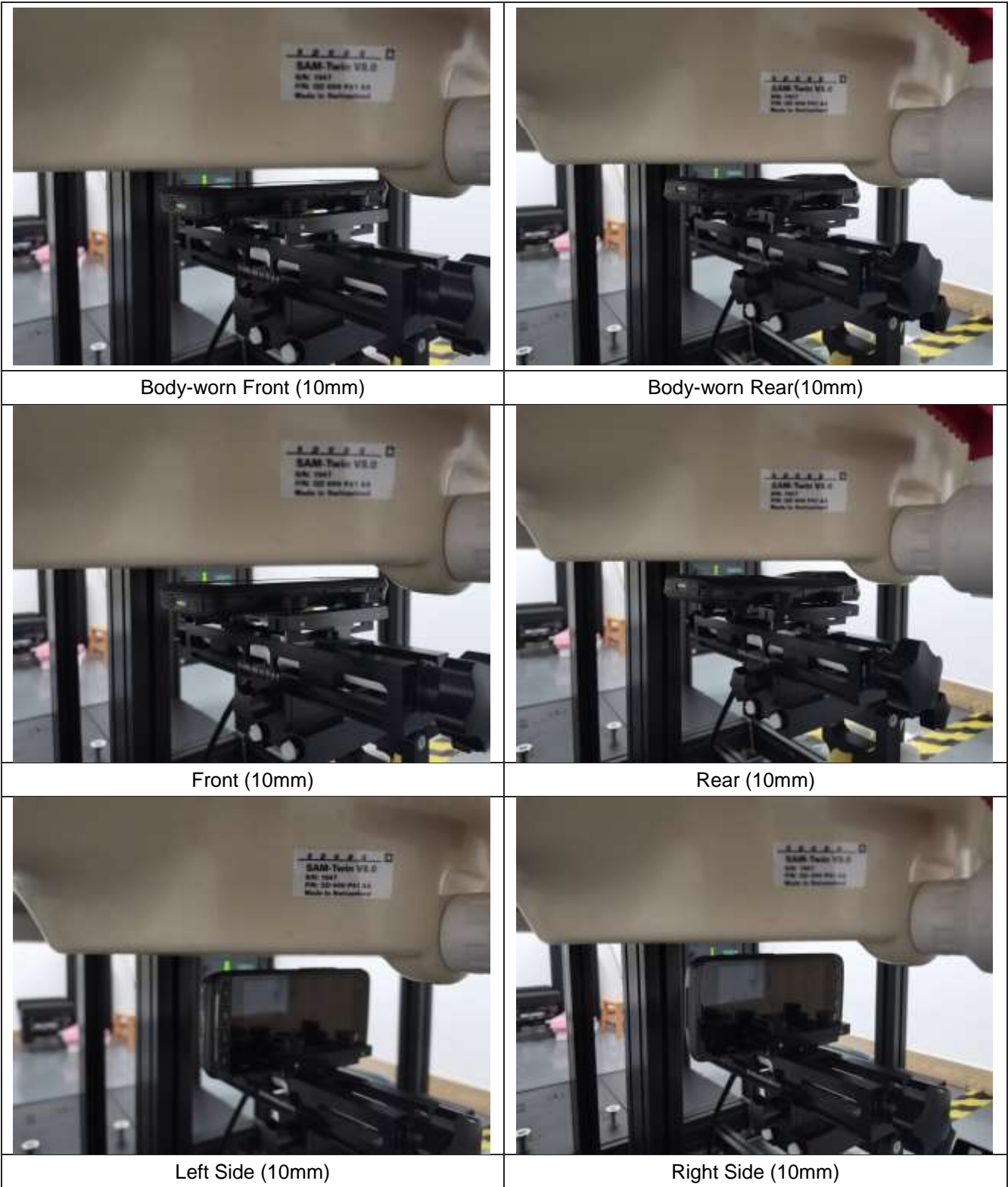



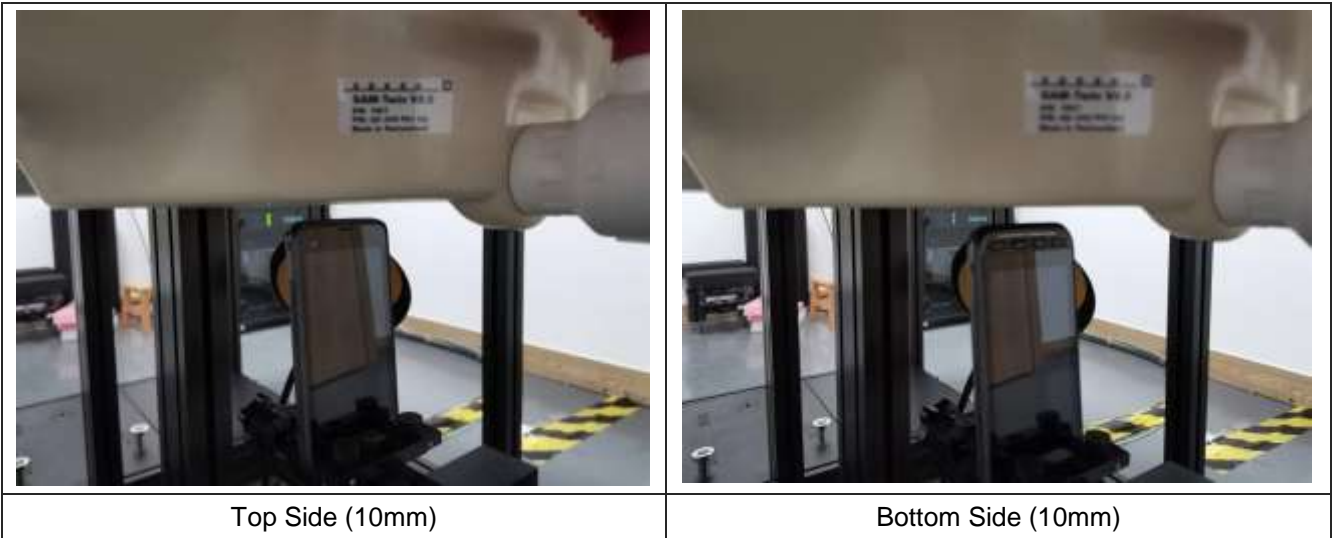

**18. External and Internal Photos of the EUT**

Please reference to the report No.: CHTEW20020020

**-----End of Report-----**