

TEST SETUP PHOTO DOCUMENT

APPLICANT: AEB Industriale S.r.l.
Via Brodolini, 8 – 40056 Crespellano (BO) – ITALY
Tel. +39 051 969870

EUT DESCRIPTION **Digital Wireless Handheld Microphone**

EUT MODEL **MOVING D**

FCC ID **2ADDV-MOVINGDH**

IC NUMBER **12207A- MOVINGDH**

EUT TRADEMARK 

TEST REPORT NUMBER TSupPhotos_151062H-0
(related to Test Report FCCTR_151062H-0, and ICTR_151062H-0)

TEST REPORT ISSUE DATE 19/10/2015

TESTING LABORATORY Prima Ricerca & Sviluppo S.r.l.
Via Campagna, 92 -22020 Faloppio (Co) –Italy

TESTING LOCATION As Above

DATE OF TEST SAMPLE RECEIPT 25/03/2015

DATE OF TEST 31/07-06/08/2015

COMPILED BY Andrea Bortolotti
Tecnico Laboratorio EMC e RADIO/
EMC and RADIO Laboratory technician 

*The test results reported in this test report shall refer only to the sample actually tested and shall not refer or be deemed to refer to bulk from which such a sample may be said to have been obtained.
Reproduction of this Test Report, should not be reproduced, except in full, without the written authorization of the Laboratory*

0. CONTENTS

	Page
0. CONTENTS	2
1. RELEASE CONTROL RECORD	2
2. TECHNICAL INFORMATION OF EQUIPMENT UNDER TEST (EUT).....	2
2.1 Identification	2
3. PHOTOGRAPHIC SECTION.....	2

1. RELEASE CONTROL RECORD

TEST REPORT NUMBER	REASON OF CHANGE	DATE OF ISSUE
TSupPhotos_151062H-0	Original release	19/10/2015

2. TECHNICAL INFORMATION OF EQUIPMENT UNDER TEST (EUT)

2.1 Identification

DESCRIPTION	Digital Wireless Handheld Microphone
TYPE	MOVING D
TRADEMARK	
S/N	Not present (prototype)
HVIN	PST907F
FVIN	Not available
FCC ID	2ADDV-MOVINGDH
IC NUMBER	12207A- MOVINGDH
MANUFACTURER	AEB Industriale Srl
COUNTRY OF MANUFACTURER	Italy
SINGLE UNIT OR SYSTEM	Single Unit



3. PHOTOGRAPHIC SECTION

PHOTO N°1 – EUT IDENTIFICATION

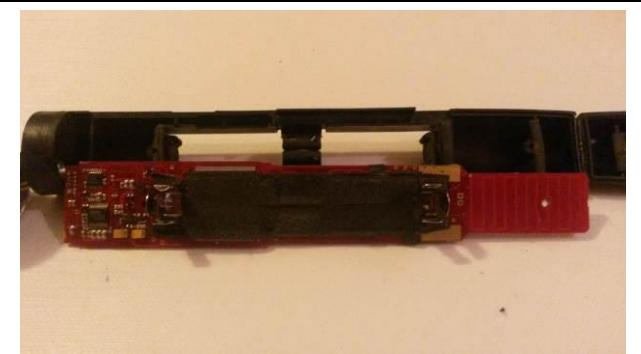
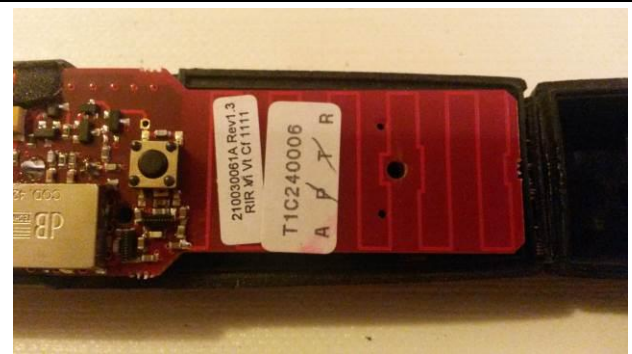
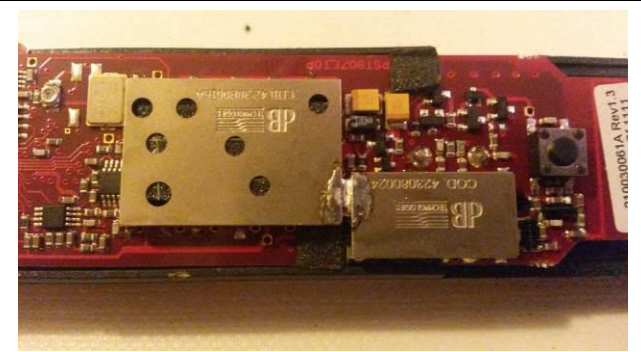
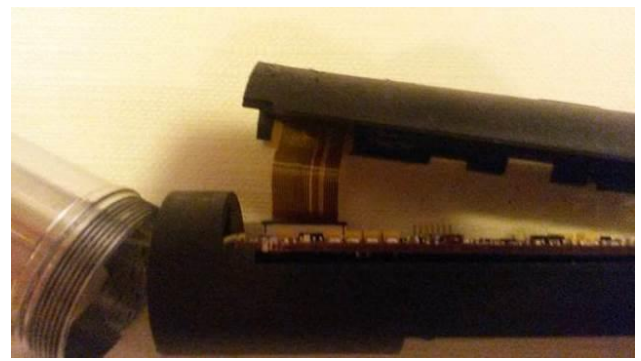



PRIMA

RICERCA & SVILUPPO

TSupPhotos_151062H-0



--- blank ---

PHOTO N°2

SETUP FOR RADIATED MEASUREMENT <1GHz



PHOTO N°3

SETUP FOR RADIATED MEASUREMENT >1GHz





PHOTO N°4
SETUP FOR CONDUCTED MEASUREMENT

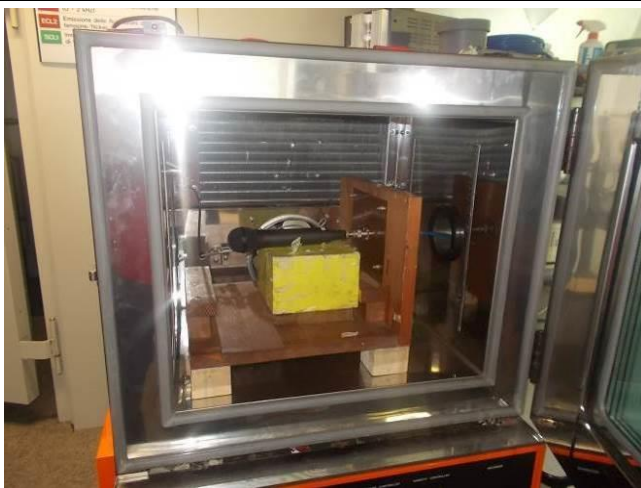

--- BLANK --