

## TEST SETUP PHOTO DOCUMENT

**APPLICANT:** AEB Industriale S.r.l.  
Via Brodolini, 8 – 40056 Crespellano (BO) – ITALY  
Tel. +39 051 969870

**EUT DESCRIPTION** **Digital Wireless Bodyworn Microphone**

**EUT MODEL** **MOVING D**

**FCC ID** **2ADDV-MOVINGDB**

**EUT TRADEMARK** 

**TEST REPORT NUMBER** TSupPhotos\_151062B-0  
(related to Test Report FCCTR\_151062B-0, and ICTR\_151062B-0)

**TEST REPORT ISSUE DATE** 19/10/2015

**TESTING LABORATORY** Prima Ricerca & Sviluppo S.r.l.  
Via Campagna, 92 -22020 Faloppio (Co) –Italy

**TESTING LOCATION** As Above

**DATE OF TEST SAMPLE RECEIPT** 25/03/2015

**DATE OF TEST** 31/07-06/08/2015

**COMPILED BY** Andrea Bortolotti  
Tecnico Laboratorio EMC e RADIO/  
EMC and RADIO Laboratory technician 

*The test results reported in this test report shall refer only to the sample actually tested and shall not refer or be deemed to refer to bulk from which such a sample may be said to have been obtained.  
Reproduction of this Test Report, should not be reproduced, except in full, without the written authorization of the Laboratory*

## 0. CONTENTS


	Page
0. CONTENTS .....	2
1. RELEASE CONTROL RECORD .....	2
2. TECHNICAL INFORMATION OF EQUIPMENT UNDER TEST (EUT).....	2
2.1 Identification .....	2
3. PHOTOGRAPHIC SECTION.....	3

## 1. RELEASE CONTROL RECORD

TEST REPORT NUMBER	REASON OF CHANGE	DATE OF ISSUE
TSupPhotos_151062B-0	Original release	19/10/2015

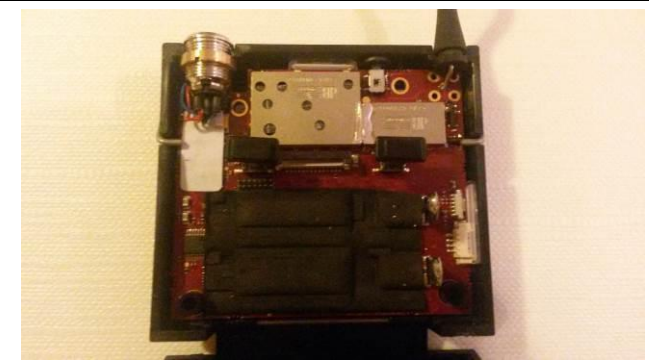
## 2. TECHNICAL INFORMATION OF EQUIPMENT UNDER TEST (EUT)

### 2.1 Identification

<b>DESCRIPTION</b>	Digital Wireless Bodyworn Microphone
<b>TYPE</b>	MOVING D
<b>TRADEMARK</b>	
<b>S/N</b>	Not present (prototype)
<b>HVIN</b>	PST812B
<b>FVIN</b>	Not available
<b>MANUFACTURER</b>	AEB Industriale Srl

**3. PHOTOGRAPHIC SECTION**

**PHOTO N°1 – EUT IDENTIFICATION**

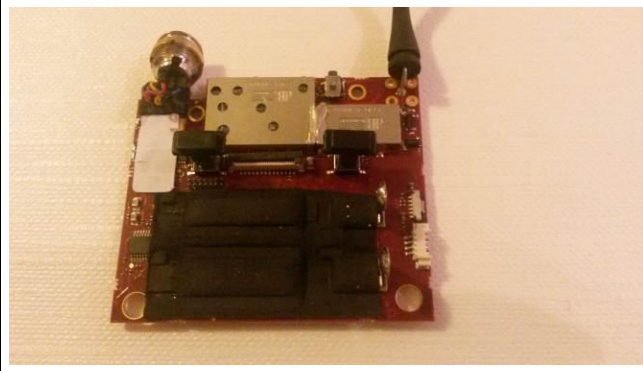




**PRIMA**

RICERCA & SVILUPPO

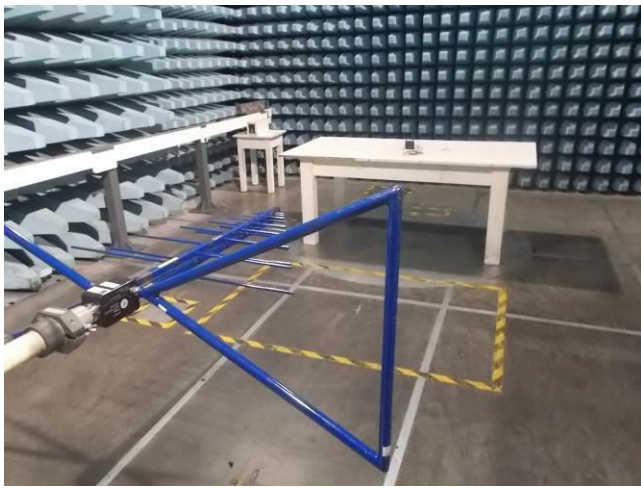
TSupPhotos\_151062B-0



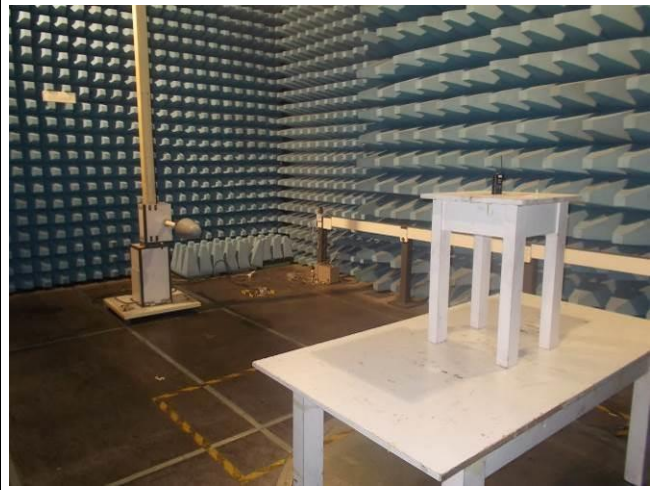




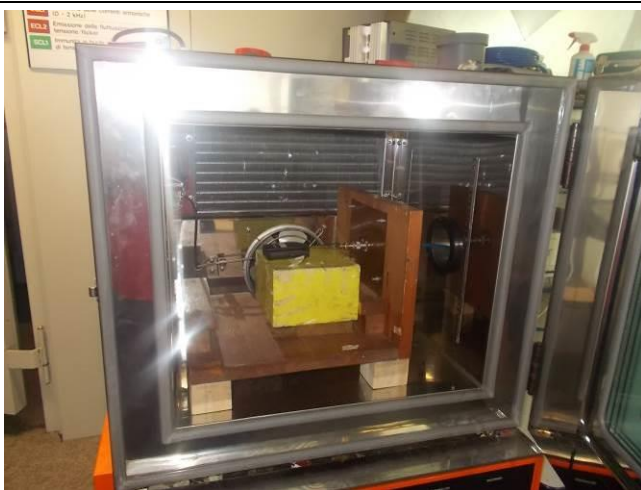
**PHOTO N°2**  
**SETUP FOR RADIATED MEASUREMENT <1GHz**



**SETUP FOR RADIATED MEASUREMENT <1GHz**



**PHOTO N°4**  
**SETUP FOR CONDUCTED MEASUREMENT**



--- BLANK ---