SHOW
U-899P

U-899P
Wireless Microphone
FREQUENCY 638-662 MHz
SERIAL
UHF 3V BATTERY

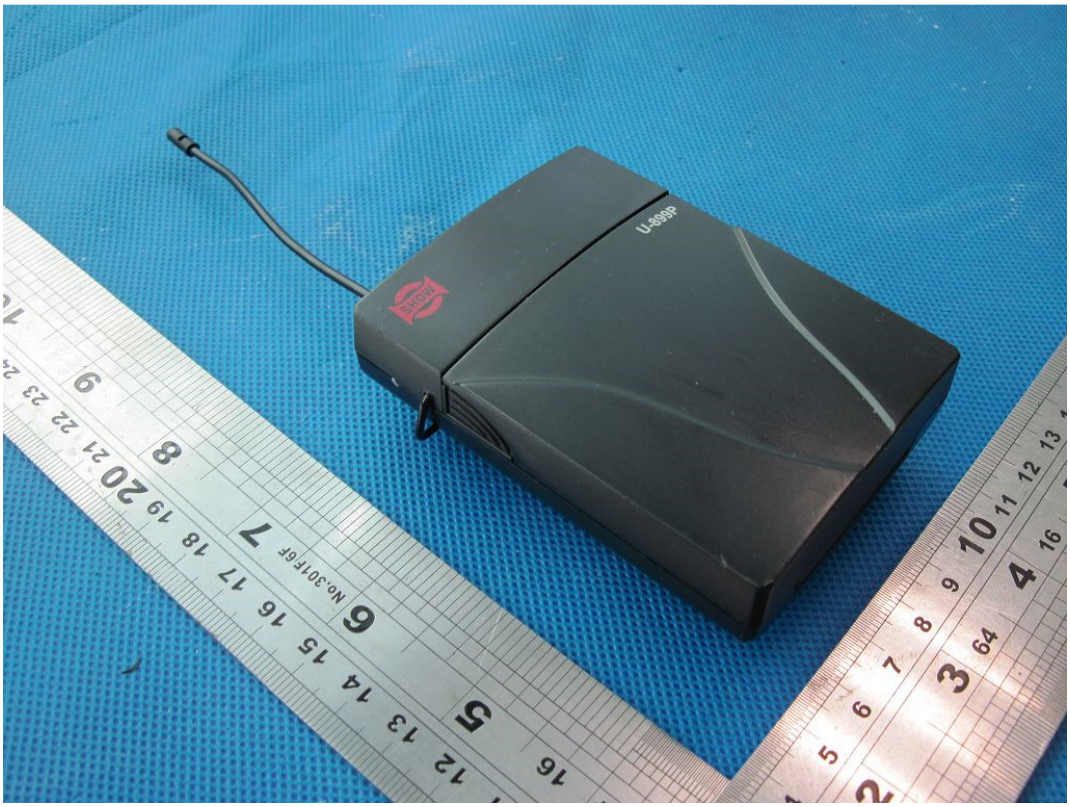
U-899P

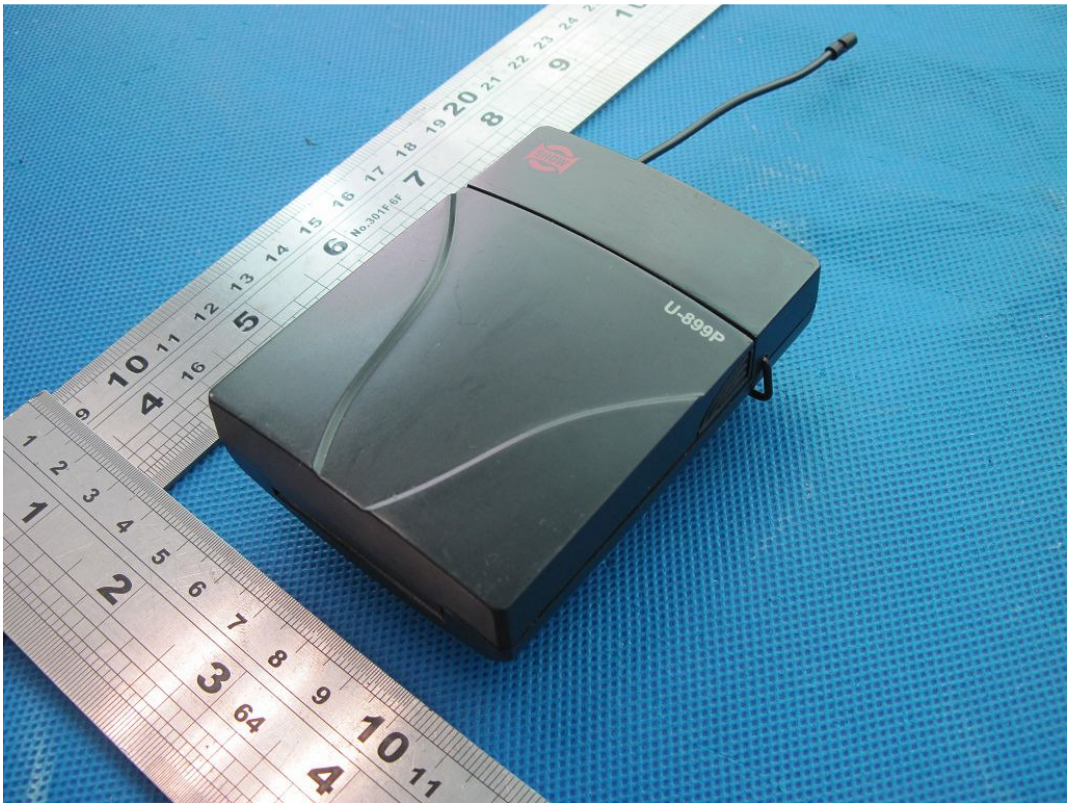
U-899P

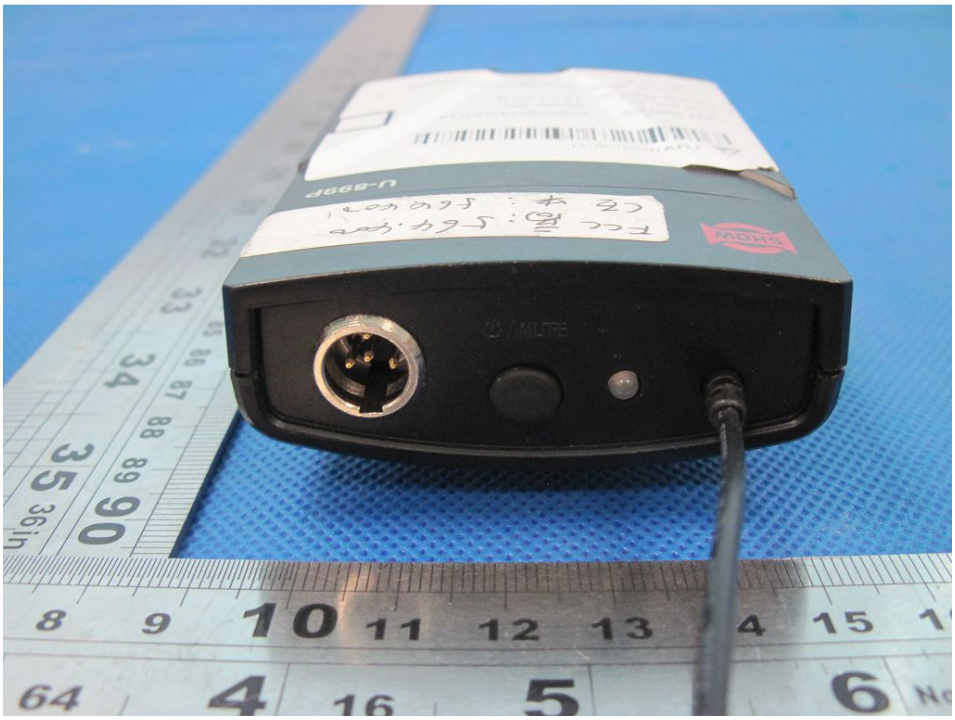
U-899P
MUTE