

FCC ID LABELING AND LOCATION

FCC ID Label

2.4G RF module with amplifier
Model NO.: RF2401F20
FCC ID: 2AD66-RF2401F20

FCC ID Label Location

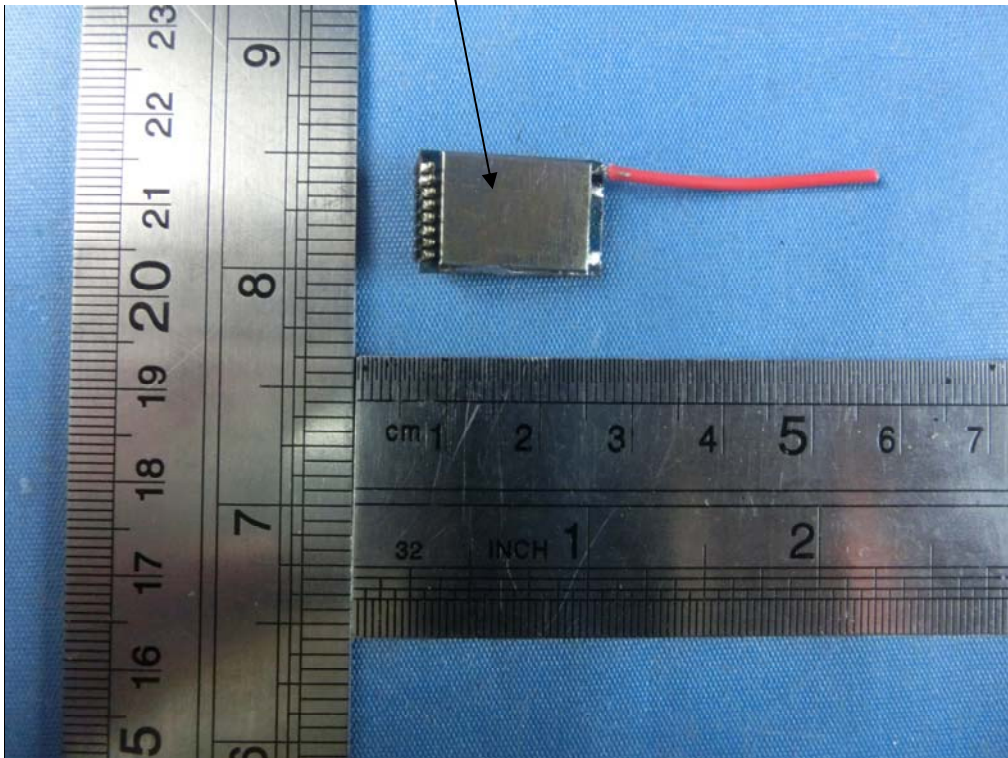

The label shown shall be permanently affixed at a conspicuous location on the device and be readily visible to the user at the time purchase (Labeling requirements per 2.925)