

Wireless Presentation System Dual Band AC Router

Directory Contents

Chapter 1: Know Your JWR2100 router

Package Contents	3
JWR2100 router Appearance Description.....	3

Chapter 2: Build your network

Router placement	4
Product system requirements	4
JWR2100 construct your router	5
Wired connection	6
Wireless connection	6
Setting system of TCP / IP Settings	7
Windows system settings	7
Mac system settings	7

Chapter 3 wireless router management settings interface

Network Setup Wizard.....	8
General settings.....	9
Network map	9
Description	10
Visitors network settings.....	12
Parental control settings.	13
USB applications	14
Wireless 2.4G network set.....	17
Wireless 5G network settings.....	22
Intranet setting	27
External network Settings.....	27
Traffic management settings.....	28
IPv6 setting	29
Virtual private network	29
Firewall settings	30
System management /information.....	30
NTP settings	31
Configuration management.....	31
Upgrade firmware	32
System log	32

Chapter 4 introduces wireless projection function

Wireless projection environment needs.....	33
Projection set wireless	33
Windows system installtion.....	34
Windows system sound output	34
Mac system installation	35
Android installation.....	35
Android sound output system	36
Key Pad for iOS system installation.....	36
Key Pad operation instructions lights (App / hardware applicable).....	37
Key Pad lights described	37

Chapter 5 Troubleshooting..... 38

Chapter 1: know your JWR2100 router

Package contents:

Please check your JWR2100 accessories are complete

- JWR2100 wireless router
- RJ45 Cable
- Power adapter 12V-2A
- Quick Setup Guide
- Warranty Card
- One Key Pad (Key Pad To purchase, please contact j5create official website)

☆ NOTE

if any one of the above items is damaged or missing, please your as soon as possible contact the place of purchase or j5create customer service center. j5create Service Contact Please refer to the manual page for contact information

JWR2100 Router Description appearance:

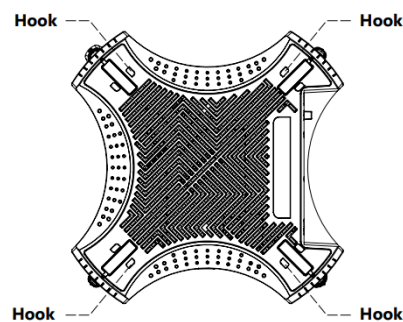
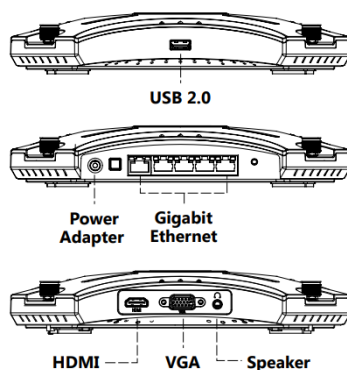
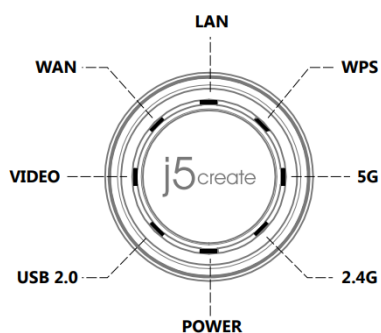

● Router panel indicator (Pic 1)

- LAN port indicator
- WPS indicator
- 5GHz indicator
- 2.4GH indicator
- POWER indicator
- USB 2.0 indicator
- VIDEO indicator
- WAN port indicator

● Routerside Description port (Pic 2)

- USB 2.0 port
- Power jack (12V DC-IN)
- Power switch
- WAN port x 1 (blue)
- LAN port x 4 (yellow)
- WPS / Reset button (short press to start WPS / long press to restore factory)
- HDMI port
- VGA port
- Audio jack

● Router view (Pic 3)

- Authentication stickers
- Router preset account number and password
- Hook

☆ Note

Please make sure to use the product accompanying power adapter(adapter spec are as follows positive with photo) use other adapter may cause routers damage.

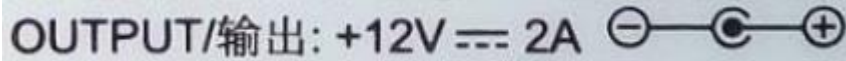

Chapter 2: Build your network

Router placement

For wireless best wireless signal transmission between the router and the network devices connected, before deciding the location of your router, please confirm the following:

- try to place the router in a central area of buildings, in order to cover all the wireless devices
- recommended on the metal objects near or direct sunlight unsheltered
- try strong wave, engine, microwave, refrigerator, and other means to distance power with other Wi-Fi router, the router in order to prevent signal interference or not received to signal
- Keep the router a good ventilation local

System requirement to use products:

before setting up your network, use your computer must meet the following system requirements:

- A RJ45 ether net port (LAN Port) 10Base-T / 100bASE-TX / 1000BaseTX)
- Support IEEE 802.11 a / b / g / Wi-functional
- System supports TCP / IP service
- Web browser can be used, such as Google chrome, Firefox, Safari, Opera, etc.

☆ Note

Please note sure your computer has a configuration of any network device.

When the network card used for receiving radio signals JWR2100 you a single frequency IEEE 802.11 b / g / n wireless network card, you can only receive 2.4GHz band

the network card if you receive a wireless signal is a single frequency JWR2100 IEEE 802.11 a / b / g / wireless network card, you can receive the 2.4GHz or 5GHz band

RJ-45 ether net network means for connecting the line length can not exceed 100m, in order to avoid non- signal or signals unstable situation

if you want to replace an existing router, you must start from the existing network are completely disconnected (unplug the Ethernet cable and close the existing router power supply, etc.)

and then restart the computer.

Construction your JWR2100

four antennas installed in the clockwise direction following the various packing is mounted onto the router

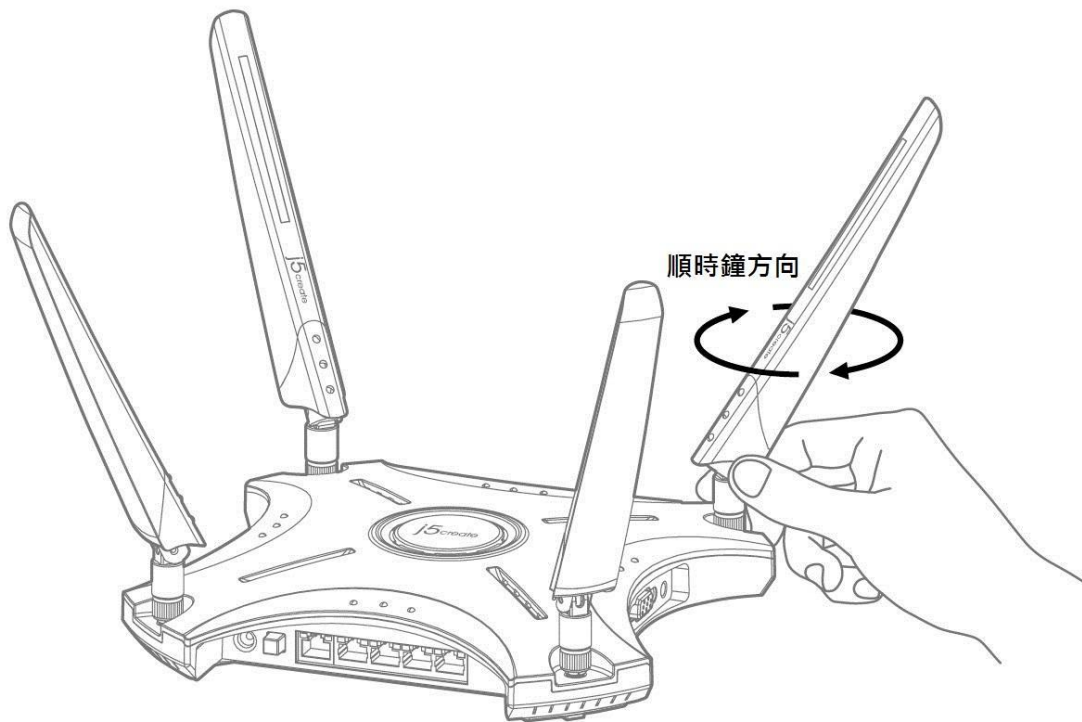

A wired connection

- Router : wireless router 1 Please insert an AC transformer DC-IN port and plug in the power supply input.
1. The use of bundled RJ-45 network cable to connect your computer to your wireless LAN side of the router port
 2. Verify the wireless router on the LAN side flashing lamp complete wired connection

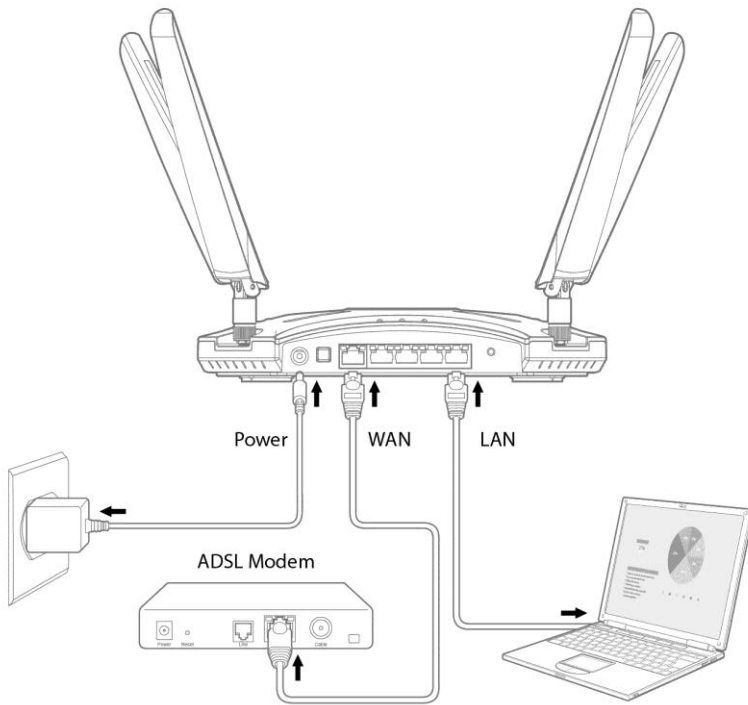

Wireless

1. connection the wireless router AC transformer insert DC-IN port and plug in the power supply input.
2. Comes with the web line your modem ISP router connected to the wireless WAN port
3. ISP data confirm that the power machine is ON
4. Using wireless card on the computer starts setting network

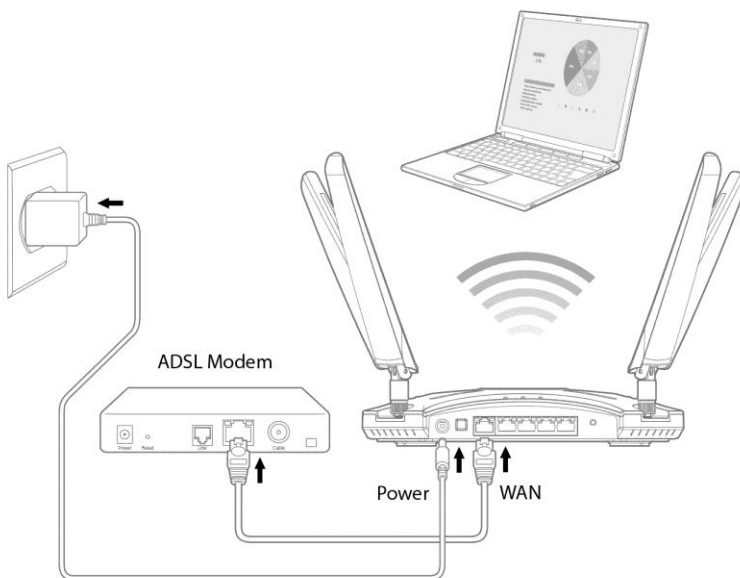

System settings TCP / IP setting

Windows system settings: TCP / IP to automatically obtain IP address

- 1 click start> Control Panel> network and Internet> network and sharing Center> manage network connections.
2. Click Internet Protocol Version 4 (TCP / IPv4), then click on the content.

3. To automatically obtain IPv4 IP settings, check to automatically obtain IP addresses.

4. After click OK.

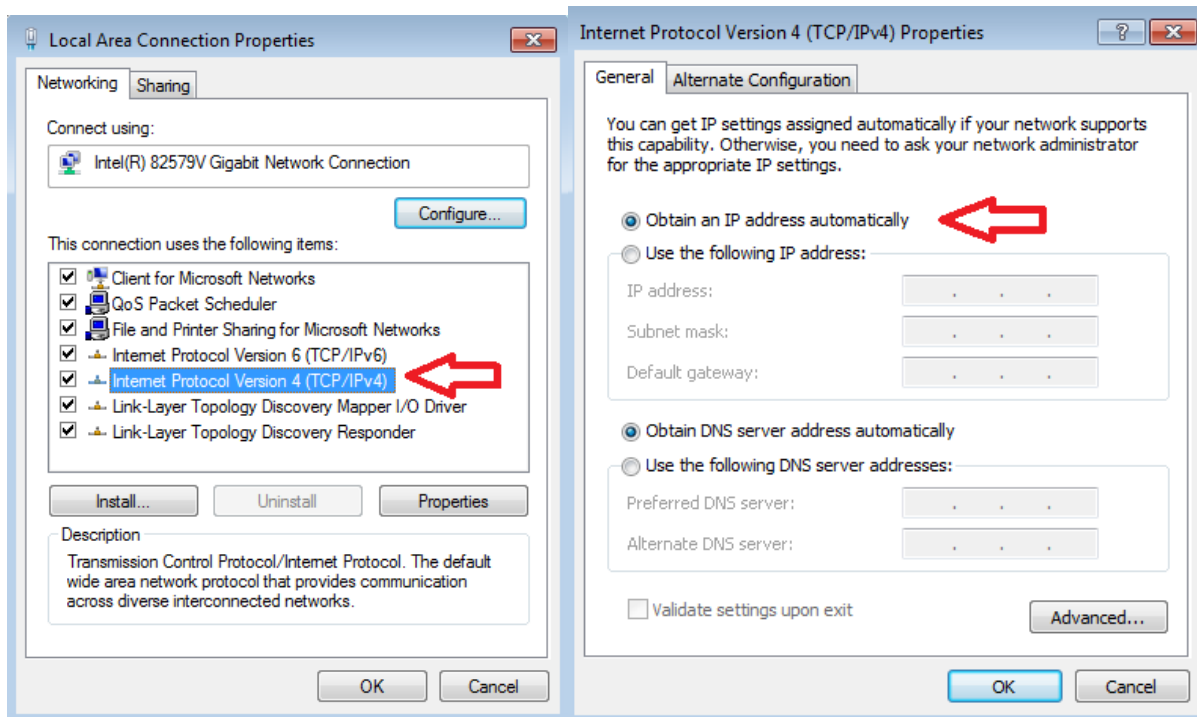

Mac system settings: TCP / IP to automatically obtain IP address

1. Click the Apple icon in the upper left corner.

2. Click System Preferences> Network> Settings ...

3. Click on the TCP / IP tab, setting IPv4 dropdown choose to use DHCP.

4. Click Apply

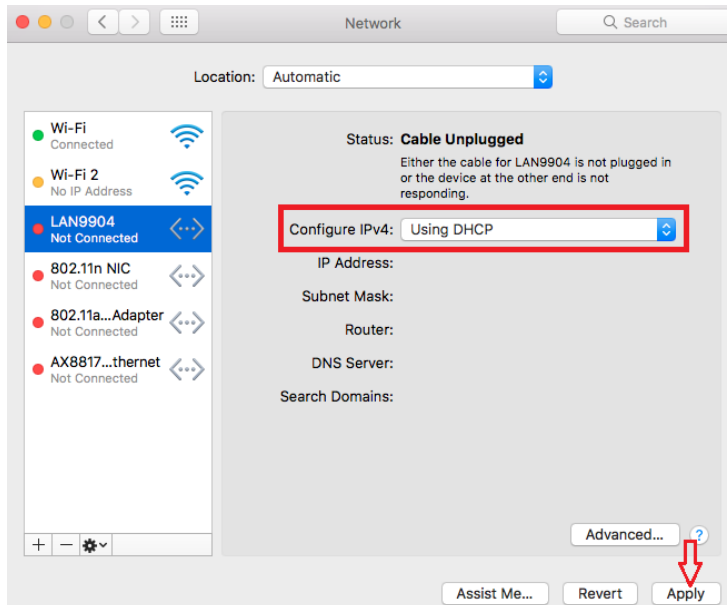

☆Note

If you need to get more TCP / IP-related information, refer to your operating system in the "help" For more TCP / IP information

Chapter 3: wireless router management settings interface

JWR2100 a smart web graphics configuration management interface(GUI),allowing you to such as Internet Explorer, Firefox, Chrome, Safari and other router settings of various functions through a variety of web browsers.

Quick Internet Setup

When first use of the system after the completion of step sign directly into the Quick Internet Setup. Please log management configuration interface, follow these steps:

1. Enter the wireless router on your web browser manual preset IP 10.10.10.254, such as Internet Explorer, Firefox, Google chrome, address: login window appears, enter the default login account and password. Default Account: admin default password: admin

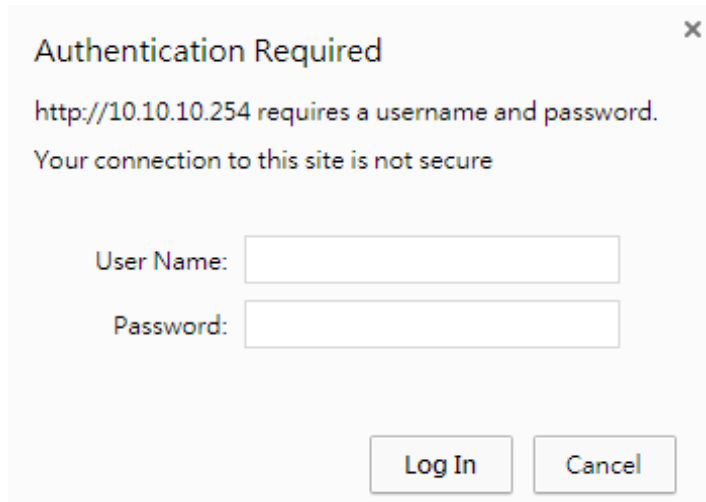

☆Note

Make sure You have to set TCP / IP to automatically obtain IP address

3. Enter network setup wizard, you must first log in to change the default router login password, modify the finished press Next

Account	<input type="text" value="admin"/>
Password	<input type="password" value="•••••"/>
Verify Password	<input type="password" value="•••••"/>

4. Set the time zone for your country after net work Next,

Current Time Thu Jan 1 00:06:28 UTC 1970

Time Zone (GMT-08:00) Pacific Time ▼

NTP Server 0.pool.ntp.org ▼

NTP Synchronization 12 hour(s)(Update Interval)

5. External settings to follow individual needs adjustment, press Next after

Choose a mode you want DHCP (Auto Config) ▼

Host Name(Optional)

Current IP Address N/A

Current Subnet Mask N/A

6. Internal network settings, according to personal needs adjustment, it is recommended to use the default value confirmation press Next after confirmation.

HostName 15-500158

IP Address 10.10.10.254

Subnet Mask 255.255.255.0/24 ▼

DHCP Server ON

Start IP 10.10.10.100

End IP 10.10.10.200

Subnet Mask 255.255.255.0/24 ▼

Primary DNS Server 8.8.8.8

Secondary DNS Server 8.8.4.4

Default Gateway 10.10.10.254

Lease Time 86400

7. The wireless network settings according to personal needs adjustment, it is recommended to modify the default SSID 2.4G / 5G and authentication password, please complete after confirmation.

Wireless 2.4g ON

Network Mode 11b/g/n mixed mode

Wireless Name(SSID) j5-2.4g-50015A

Country/Region United States ▼

Security Mode WPA/WPA2 Personal ▼

WPA Encryption TKIP-AES ▼

Passphrase 12345678

Key Renewal Interval 3600 seconds(>1800)

Wireless 5g ON

Network Mode 11vht AC/AN ▼

Wireless Name(SSID) j5-5g-50015B

Country/Region United States ▼

Security Mode WPA/WPA2 Personal ▼

WPA Encryption TKIP-AES ▼

Passphrase 12345678

Key Renewal Interval 3600 seconds(>1800)

General Setup

Network Map:

the basic setting is enter the main menu of the router after completed the "Network Map" to confirm the current state of 2.4G and 5G, such as SSID, security mode, encryption settings, network switch, the output status screen.

External network connection state: rapid identification external current network connection type, network address, net mask, gateway settings like values:

user connection status clear that the username is currently connected to the router and using a network address

2.4G quickly set and 5G network: you

can quickly set up your wireless network name (SSID), Wi-Fi switch, country / region, safe mode / encryption / authentication password and key update period, after the setting is completed, press apply wait for the system to complete the re-opened after the setting is completed.

Network Mode
<input type="text" value="11b/g/n mixed mode"/>
Wireless Name(SSID)
<input type="text" value="j5-2.4g-50015A"/>
Country/Region
<input type="text" value="United States"/>
Security Mode
<input type="text" value="WPA/WPA2 Personal"/>
WPA Encryption
<input type="text" value="TKIP-AES"/>
Passphrase
<input type="text" value="12345678"/>
Key Renewal Interval
<input type="text" value="3600"/> seconds(≥ 1800)
Wi-Fi <input checked="" type="checkbox"/> ON <input type="button" value="Apply"/>

External USB drive status: You

can confirm the status of your current USB drive use, this page allows you to safely remove the USB drive, set the file transfer server (FTP), switch and My Network Places, please after setting is completed apply press, to complete the setting system re-opened after waiting for

External USB disk status

Model name
Feiya Technology Corp. Flash Drive

Total space
3.949 GB

Available space
3.886 GB

Safely Remove disk

FTP Server

Network Neighborhood

State of the display completion :confirm your current connected to the HDMI / VGA display state

Display Status

Display Type:
HDMI

Display Model:
S221HQL

Connected Device:

Guest Network

Visitor network set

This function feature is a set for each group in the intranet 2.4G / 5G band road isolation while at the same internet connection wireless AP, while providing visitors networked have to worry about leakage of internal information, the ability to achieve both safety and convenience, we can also allow users to determine open time, in more convenient management.

Guest Network

2.4G

Wi-Fi Power ON

Wi-Fi Name

Authentication Method

WPA Encryption TKIP/AES

WPA-PSK Key(8 or more characters)

Show Passphrase/WEP Key Enable Disable

Access Time -

5G

Wi-Fi Power ON

Wi-Fi Name

Authentication Method

WPA Encryption TKIP/AES

WPA-PSK Key(8 or more characters)

Show Passphrase/WEP Key Enable Disable

Access Time -

To turn visitor network

1. Turn on Wi-Fi switch
2. Input the desired name of Wi-Fi / encryption / password wireless
3. If you want to display the password on select Enable <wireless projector> screen <Display verify password / WEP key>
4. Input time
5. Press Apply button, after waiting for the system to complete the complete reopening of the setting

Parental control settings

Allow you to set parental control network usage time limit of the user, you can use for each by individual use of time as long as in accordance with the on-screen you can easily reach instructions to complete the setup

Parental Control

Enable Parental Control

User List

User Name MAC Address

Client Schedule Apply All

User Name	N/A						
MAC Address	Sun	Mon	Tue	Wed	Thu	Fri	Sat
00-02							
02-04							
04-06							
06-08							
08-10							
10-12							
12-14							
14-16							
16-18							
18-20							
20-22							
22-24							

Apply

1. Select the user you want to control the [user stroke] table
2. Click to open your time, you can point above the open date time of day or click, select the open a fixed time every press to apply week waiting for the system to reopen after the completion ofto complete the setting

USB Application

USB2.0 JWR2100 a router port for connecting the USB device, this function before the operation please plug in a USB device, you can connect a flash drive or printer in accordance with demand.

USB storage function: allows users to access shared files on the USB router out by clicking "File Transfer Server (the FTP)" top-down feature describes

1. File Transfer Protocol (FTP):. This can be set to function to enable or disable
2. Server name: set the name of the server you want to use
3. FTP port: It is recommended to use the default value
- 4 . Maximum number of connections: set the number of your FTP same time be open connection
5. Anonymous login: setting is open anonymous FTP login function
6. Create the directory : set whether the user is open to connect the new folder permissions in the FTP server above
7. Delete, Rename file / directory: set whether even open in the above FTP server line users delete, rename file / directory permissions
8. Upload / Download (bps):. set upload and download speeds for each connection

Press Apply button after setting is completed, that is, after waiting for the reopening of the system is completed complete set

USB Application

FTP Server

Network Neighborhood

FTP Server Settings

FTP Server	<input checked="" type="checkbox"/> ON
Server Name	<input type="text" value="FTPServer"/>
FTP Port	<input type="text" value="21"/>
Max Connections	<input type="text" value="5"/>
Anonymous Login	<input type="radio"/> Enable <input type="radio"/> Disable
Create Directory	<input type="radio"/> Enable <input type="radio"/> Disable
Remove FILE/Directory	<input type="radio"/> Enable <input type="radio"/> Disable
Rename FILE/Directory	<input type="radio"/> Enable <input type="radio"/> Disable
Upload(bps)	<input type="radio"/> Enable <input checked="" type="radio"/> Disable
Download(bps)	<input type="radio"/> Enable <input checked="" type="radio"/> Disable

Back

Apply

☆Note

Open FTP Client Please connection 10.10.10.254 using the same management interface Account password

Click on "My network Places" top-down function describes the

1. Network Neighborhood settings: this function can be set to enable or disable the working group

2: Group name can be set to work NetBIOS name.

3 : NetBIOS name press applied after setting is completed, the system waits for completion reopened after the complete set

☆ Note

perform\\10.10.10.254 accountsame password management interface

network printer server function: the router connected to the USB port of the printer, so that user printer may be used by the

the presses to apply the setting is completed, after re-opening after completion of setting is the LAN the system waits.

DLNA server function: through the DLNA server can play high-definition video in the presence of a USB device, photos and music

Set the DLNA server name switch with desire press Apply after setting is completed, that is, after waiting for the reopening of the system is completed complete the setting.

USB Application

DLNA Server Setting	
DLNA Server	<input checked="" type="checkbox"/> ON
Server Name	<input type="text" value="MediaServer"/>

Back Apply

☆ Note

wireless router supports most USB storage formats such as FAT , NTFS access formats, such as to remove the USB device is removed from the recommended that the operation management interface

Wireless 2.4g **Wireless 2.4G**

on this page is 2.4G wireless network advanced settings, in this setting page can be set for further security for wireless networks, if no such special needs , it is recommended to maintain the preset value, refer to Advanced settings Advanced Wi-Fi settings on their own data.

Basic settings:

- Wi-Fi on / off: Set up your 2.4G wireless network switch
- network mode: Confirm your current 2.4G wireless network modenetwork
- Wi-Fi name: customizable you wish to use the wireless network name (SSID)
- Support channel / frequency: select your current 2.4G wireless network channel, you can change this option to avoid using the same channel signal instability caused by co-location with other routers or wireless
- TheMAC signal :displays the MAC router bits address

press apply after setting is completed, wait for the system to complete the set to reopen after completion.

Basic

Wireless Network	
WiFi UP/DOWN	<input checked="" type="checkbox"/> ON
Network Mode	<input type="text" value="11b/g/n mixed mode"/>
Wireless Name(SSID)	<input type="text" value="j5-2.4g-50015A"/>
Country/Region	<input type="text" value="United States"/>
Support Channel	<input type="text" value="CH 1~11"/>
Frequence(CH)	<input type="text" value="AutoSelect"/>
MAC Address	00:05:1B:50:01:5A

High-volume transmission entity mode:

This page is a set 802.11n settings, you can customize the network settings of the router 802.11n value, if no special requirement recommend this setting to keep the system defaults press Apply after setting is completed , after waiting for the system to complete the setting is completed or reopened.

HT Physical Mode	
Operating Mode	Mixed Mode ▼
Channel Bandwidth	20/40M Auto ▼
Guard Interval	Auto ▼
Modulation and coding scheme(MCS)	Auto ▼
Space-Time Block Code(STBC)	<input type="radio"/> Enable <input type="radio"/> Disable
Reverse Direction Grant(RDG)	<input type="radio"/> Enable <input type="radio"/> Disable
Aggregation MSDU(A-MSDU)	<input type="radio"/> Enable <input type="radio"/> Disable
Auto Block ACK	<input type="radio"/> Enable <input type="radio"/> Disable
Decline BA Request	<input type="radio"/> Enable <input type="radio"/> Disable
Disallow TKIP	<input type="radio"/> Enable <input type="radio"/> Disable
20/40M Coexistence	<input type="radio"/> Enable <input type="radio"/> Disable
Low-Density Parity Check(LDPC)	<input type="radio"/> Enable <input type="radio"/> Disable
Transmission MIMO Spatial Stream	2 ▼
Reception MIMO Spatial Stream	2 ▼

Advanced Settings:

This setting a 2.4G advanced setting, you can customize 2.4g BG protection mode, the transmission rate set individually, if no special requirement recommend this setting to keep the system defaults to press after setting is completed apply, wait for the system to complete the set to reopen after completion.

Advanced	
Advanced Wireless	
BG Protection Mode	Auto ▼
Beacon Interval	100 ms(20-999)
data beacon rate(DBR)	1 ms(1-255)
Fragment Threshold	2346 (256-2346)
RTS Threshold	2347 (1-2347)
TX Power	100 (1-100)
Short Preamble	<input type="radio"/> Enable <input type="radio"/> Disable
Short Slot	<input type="radio"/> Enable <input type="radio"/> Disable
Packet Aggregate	<input type="radio"/> Enable <input type="radio"/> Disable
Wi-Fi Multimedia(WMM)	
WMM Capable	<input type="radio"/> Enable <input type="radio"/> Disable
APSD Capable	<input type="radio"/> Enable <input type="radio"/> Disable
DLS Capable	<input type="radio"/> Enable <input type="radio"/> Disable

Apply

Security settings:

This page can be a safety 2.4G wireless network for further setting:

Security mode Select your 2.4G wireless signal on / off as well as encryption mode, support WEP and WPA / WPA2 security encryption mode

If you security mode select WPA / WPA2-personal mode, enter the password in the verify password the project to 64 8-bit

Security	
Wireless Name(SSID):j5-2.4g-50015A	
Security Mode	WPA/WPA2 Personal ▼
Wi-Fi Protected Access(WPA)	
WPA Encryption	<input type="radio"/> TKIP <input type="radio"/> AES <input type="radio"/> TKIPAES
Passphrase	12345678
Key Renewal Interval	3600 seconds(≥1800)
Remote Display	
Show Passphrase/WEP Key	<input type="radio"/> Enable <input type="radio"/> Disable
Wireless MAC Filter	
Default Policy	Disable ▼

Apply

Remote Display: this setting determines whether users can log in to see your wireless key when JWR2100 wireless projector

Security	
Wireless Name(SSID):j5-2.4g-50015A	
Security Mode	WPA/WPA2 Personal ▼
Wi-Fi Protected Access(WPA)	
WPA Encryption	<input type="radio"/> TKIP <input type="radio"/> AES <input type="radio"/> TKIPAES
Passphrase	12345678
Key Renewal Interval	3600 seconds(≥1800)
Remote Display	
Show Passphrase/WEP Key 	<input type="radio"/> Enable <input type="radio"/> Disable
Wireless MAC Filter	
Default Policy	Disable ▼

Apply

Show Passphrase/WEP key, on the output screen see the SSID a schematic view of key

Not showing Passphrase/WEP key, on the output screen of a schematic view seen

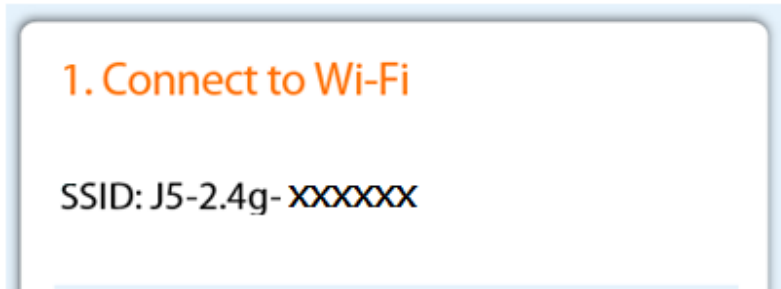

WPS settings:

You can pass through any of the following methods WPS client simple connection

1. Press the WPS button of the router, and then press the WPS button on the client wireless card and waiting for connection
2. The input PIN and the base station waiting for connection
3. Press the interface <connection> button, then press the WPS button on the wireless card and the client waits to connect
4. The obtaining the PIN code and inputted in the [connects to the device with a PIN] is column Press <Connection>and waiting for connection

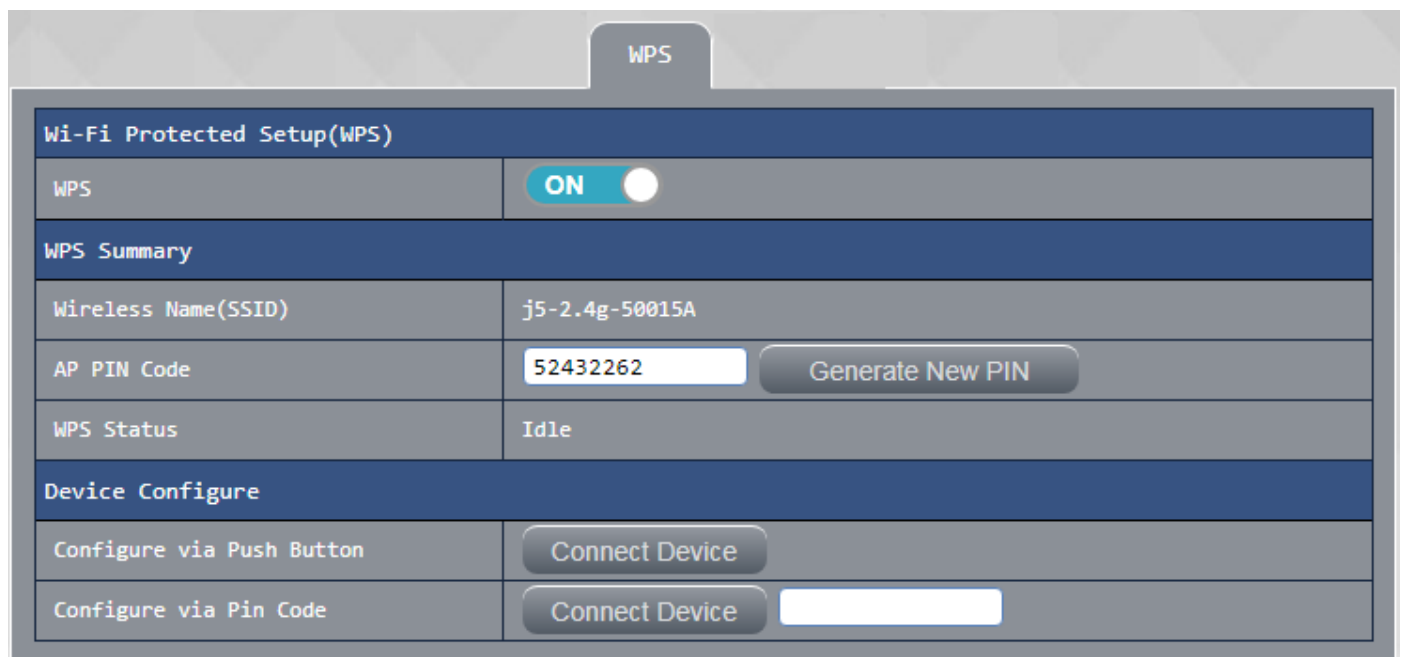

List work station:

This page displays the currently connected user router usage on

Station List

Wireless Network

MAC Address	Aid	PSM	MimoPS	TX Rate	RSSI	Last RX Rate	Connect Time
80:01:84:13:B9:5B	1	1	0	MCS 7 40M, LGI MM	 MCS 7 40M, LGI MM	MCS 7 40M, LGI MM	00:07:18

[Refresh](#)

Statistics:

this page to check if you have Wi-Fi packet transmission condition, you can press the <Default> zero or press <Update> get current data.

statistics

Transmit Statistics

Tx Success	649
Tx Retry Count	0
Tx Fail After Retry	284
RTS Successfully Receive CTS	0
RTS Fail To Receive CTS	0

Receive Statistics

Frames Received Successfully	14756
Frames Received With CRC Error	8308

Signal-to-noise ratio(SNR)

Signal-to-noise ratio(SNR)	n/a, n/a, n/a
----------------------------	---------------

[Reset](#) [Refresh](#)

Wireless 5G

on this page to 5G Wi-Fi advanced settings, in this setting page can be set for further security for wireless networks, if no such special needs, it is recommended to maintain the preset settings, enter see order to set Wi-Fi advanced settings information on their own.

Basic:

- Wi-Fi on / off: Set your 5G wireless network switch
- network mode: Confirm your current network mode 5G wireless networks, support 802.11 ac / an / a and other
- wireless network name modes : self given that you want to use the wireless network name (SSID)
- Support channel / frequency: select your current 2.4G wireless network channel, you can change this option to avoid with other routers or wireless signal using a common situation caused by the same channel signal instability

• MAC position : display the router MAC address
press the after apply in setting is completed, i.e., after waiting for the system to complete the setting is completed reopened.

Basic	
Wireless Network	
WiFi UP/DOWN	<input checked="" type="checkbox"/> ON
Network Mode	11vht AC/AN
Wireless Name(SSID)	j5-5g-50015B
Country/Region	United States
Support Channel	CH36~48, CH149~165
Frequence(CH)	AutoSelect
MAC Address	00:05:1B:50:01:5B

High-volume transmission entity mode:

This page is a set 802.11 ac / an / a setting, you can customize the router 802.11 ac / an / a network configuration values, if no special requirement recommend this setting to keep the system default value that is can be applied after the setting is completed by pressing, to complete the setting is finished after waiting for the system to reopen.

HT Physical Mode	
Operating Mode	Mixed Mode ▾
Channel Bandwidth	20/40M Auto ▾
Guard Interval	Auto ▾
Modulation and coding scheme(MCS)	Auto ▾
Space-Time Block Code(STBC)	<input type="radio"/> Enable <input type="radio"/> Disable
Reverse Direction Grant(RDG)	<input type="radio"/> Enable <input type="radio"/> Disable
Aggregation MSDU(A-MSDU)	<input type="radio"/> Enable <input type="radio"/> Disable
Auto Block ACK	<input type="radio"/> Enable <input type="radio"/> Disable
Decline BA Request	<input type="radio"/> Enable <input type="radio"/> Disable
Disallow TKIP	<input type="radio"/> Enable <input type="radio"/> Disable
20/40M Coexistence	<input type="radio"/> Enable <input type="radio"/> Disable
Low-Density Parity Check(LDPC)	<input type="radio"/> Enable <input type="radio"/> Disable
VHT Option	
VHT Channel Bandwidth	80M ▾
VHT Space-Time Block Code(STBC)	<input type="radio"/> Enable <input type="radio"/> Disable
VHT Short Guard Interval	<input type="radio"/> Enable <input type="radio"/> Disable
VHT BW Signaling	<input type="radio"/> Enable <input type="radio"/> Disable
VHT LDPC	<input type="radio"/> Enable <input type="radio"/> Disable
Transmission MIMO Spatial Stream	4 ▾
Reception MIMO Spatial Stream	4 ▾

[Apply](#)

Advanced:

this setting 5G advanced setting, you can customize 5gBG protection mode, the transmission rate set individually, if no special requirement recommend this setting to keep the system defaults press Apply after setting is completed, after waiting for the system to complete the setting is completed or reopened.

Advanced

Advanced Wireless	
BG Protection Mode	Auto ▾
Beacon Interval	100 ms(20-999)
data beacon rate(DBR)	1 ms(1-255)
Fragment Threshold	2346 (256-2346)
RTS Threshold	2347 (1-2347)
TX Power	100 (1-100)
Short Preamble	<input checked="" type="radio"/> Enable <input type="radio"/> Disable
Short Slot	<input type="radio"/> Enable <input checked="" type="radio"/> Disable
Packet Aggregate	<input type="radio"/> Enable <input checked="" type="radio"/> Disable
Wi-Fi Multimedia(WMM)	
WMM Capable	<input type="radio"/> Enable <input checked="" type="radio"/> Disable
APSD Capable	<input checked="" type="radio"/> Enable <input type="radio"/> Disable
DLS Capable	<input checked="" type="radio"/> Enable <input type="radio"/> Disable

Apply

Security settings:

This page can be a security 5G wireless network for further setting:

Security mode Select your 5G wireless signal on / off mode as well as encryption, support WPA / WPA2 Personal security encryption mode and WPA / WPA2 Enterprise security encryption mode, such as your security mode is selected as WPA / WPA2 personal security mode, encryption option to use AES encryption or TKIPAES encryption, authentication and cryptographic key update cycle can be customized.

Security

Wireless Name(SSID):j5-2.4g-50015A	
Security Mode	WPA/WPA2 Personal ▾
Wi-Fi Protected Access(WPA)	
WPA Encryption	<input type="radio"/> TKIP <input checked="" type="radio"/> AES <input type="radio"/> TKIPAES
Passphrase	12345678
Key Renewal Interval	3600 seconds(≥1800)
Remote Display	
Show Passphrase/WEP Key	<input type="radio"/> Enable <input checked="" type="radio"/> Disable
Wireless MAC Filter	
Default Policy	Disable ▾

Apply

Remote Display: This setting determines a user can see when you wireless JWR2100 wireless projection signed key

Security	
Wireless Name(SSID): j5-2.4g-50015A	
Security Mode	WPA/WPA2 Personal ▼
Wi-Fi Protected Access(WPA)	
WPA Encryption	<input type="radio"/> TKIP <input type="radio"/> AES <input type="radio"/> TKIPAES
Passphrase	12345678
Key Renewal Interval	3600 seconds(≥1800)
Remote Display	
Show Passphrase/WEP Key	<input type="radio"/> Enable <input type="radio"/> Disable
Wireless MAC Filter	
Default Policy	Disable ▼

Apply

authentication password enables the display / WEP key, on the output screen see the SSID a schematic view of key

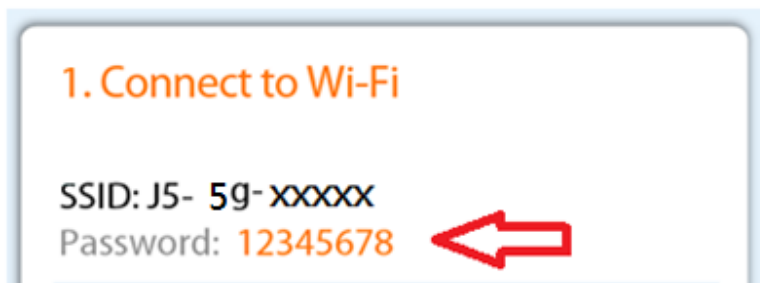

does not show verify password / WEP key, on the output screen of a schematic view seen

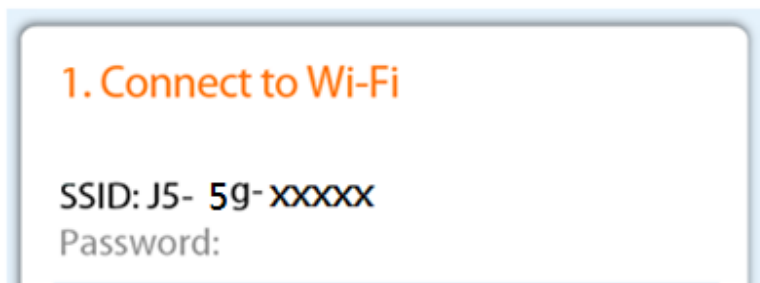

WPS settings:

You can easily connect WPS client through a according to any of the following

- 1 . Press the WPS button of the router, and then pressed by the user of the wireless network card WPS button and waiting for connection
2. the UE input PIN and the base station wait a connection
- 3 . press <connection> button on the interface, and then press the WPS button on the user end of a wireless network card waiting for connection and
4. the UE obtaining the PIN code and inputted in the [connects to the device with a PIN] fields, press <connection>and waiting for connection

WPS

Wi-Fi Protected Setup(WPS)

WPS ON

WPS Summary

Wireless Name(SSID)	j5-2.4g-50015A	
AP PIN Code	<input type="text" value="52432262"/>	<button>Generate New PIN</button>
WPS Status	Idle	

Device Configure

Configure via Push Button	<button>Connect Device</button>	
Configure via Pin Code	<button>Connect Device</button>	<input type="text"/>

list workstation:

this page shows the current connected to the router the user usage statistics

Station List

Wireless Network

MAC Address	Aid	PSM	MimoPS	TX Rate	RSSI	Last RX Rate	Connect Time
80:01:84:13:B9:5B	1	1	0	MCS 7 40M, LGI MM	 MCS 7 40M, LGI MM	MCS 7 40M, LGI MM	00:07:18

Refresh

confirm this page to your current Wi-Fi packet transmission status, you can press <reset> to zero or press <Update> get current data.

statistics	
Transmit Statistics	
Tx Success	649
Tx Retry Count	0
Tx Fail After Retry	284
RTS Successfully Receive CTS	0
RTS Fail To Receive CTS	0
Receive Statistics	
Frames Received Successfully	14756
Frames Received With CRC Error	8308
Signal-to-noise ratio(SNR)	
Signal-to-noise ratio(SNR)	n/a, n/a, n/a

[Reset](#) [Refresh](#)

Local Area Network

Click <Local Area Network> on the left side to enter the this page, this page can be used for advanced settings such as host name for the router intranet, Internet address, network mask, DHCP server automatically or manually set values, change the input after the completion of press "apply" to make your settings changes to take effect.

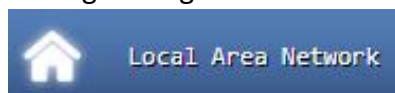

Local Area Network

Setting LAN

HostName

IP Address

Subnet Mask

MAC Address

802.1d Spanning Tree

LLTD

IGMP Proxy

UPNP

Router Advertisement

DNS Proxy

DHCP Server ON

Start IP

End IP

Subnet Mask

Primary DNS Server

Secondary DNS Server

Default Gateway

Lease Time

Statically Assigned MAC Address

IP Address

MAC Address

IP Address

MAC Address

IP Address

Apply

When you want to specify a particular time to a particular IP machine, can be used to manually specify this purpose, we can support manually the specified group 3, used for the embodiment, in the {} input MAC address MAC address of the device, and in {} enter the desired network address assigned to IP,

☆ Note

Please note that the IP address of the router must now address in the same network segment

Wide Area Network

Click <Wide Area Network> on the left side to enter this page, we supports static mode (fixed IP Ltd.), a dynamic mode (to obtain IP Ltd.), the PPPoE (floating IP system), PPTP (point to point protocol), after setting is completed, press "apply" to make your settings changes to take effect.

Wide Area Network

Choose a mode you want

Choose a mode you want

PPPOE (ADSL) ▼

PPPOE

User Name

Password

Connection Type

Keep Alive ▼

Auto disconnect timeout:

minutes

Quality of Service Setup

Click Quality of Service (QoS) settings page, you can set each function from a user upload and download traffic (2.4GHZ / 5GHz) on the web using your current connection speed, or to generalize its users to specific traffic group, after setting is completed, press "apply" to make your settings changes to take effect.

Quality of Service (QoS)

Enable Quality of Service

ON

User List

android-6f158dd ▼

User Name

IP Address

xxx . xxx . xxx . xxx

Upload(bps)

Download(bps)

	Upload(bps)	Download(bps)
Group 1	2M ▼	10M ▼
Group 2	2M ▼	10M ▼
Group 3	2M ▼	10M ▼
Group 4	2M ▼	10M ▼
Group 5	2M ▼	10M ▼

QoS Rule Table

User Name	IP Address	Group
Apply All		5 ▼

IPv6 setting

JWR2100 wireless router support IPv6 services, such as static IPv6, tunneling rapid deployment (6RD), double tunneling protocol (DS-Lite), PPPoEv6 other functions, after setting is completed, press "Apply" to make your settings effect.

IPv6

Setting IPv6

Connection Type

- Disable
- Disable
- Static IP Connection
- Tunneling Connection (6RD)
- Tunneling Connection (DS-Lite)
- PPPoEv6

VPN(Virtual Private Networks) Server

Virtual Private Network JWR2100 support function, to start this feature allows your internal network through a router and WAN interconnection, so that means living outside the network can transmit the same as in the internal network or the receiving data after setting is completed, press "apply" to make your settings or the changes to take effect.

VPN Server

Enable PPTP Server

Setting VPN

Login Username

Login Password

Server IP Address

10.10.10

Client IP Address

10.10.10 ~

Firewall settings

JWR2100 support firewall features to make your internal or outside of the network connection through the MAC / IP / Port filter setting,

Port Forwarding DMZ settings, content filtering, Port trigger setting, the virtual mechanism firewall mechanism so that legitimate users can access a normal network connection; to prevent illegal users of your network security sabotage, data protection and other defense and filtering. When the setting is completed, press "Apply" to make your settings or the changes to take effect.

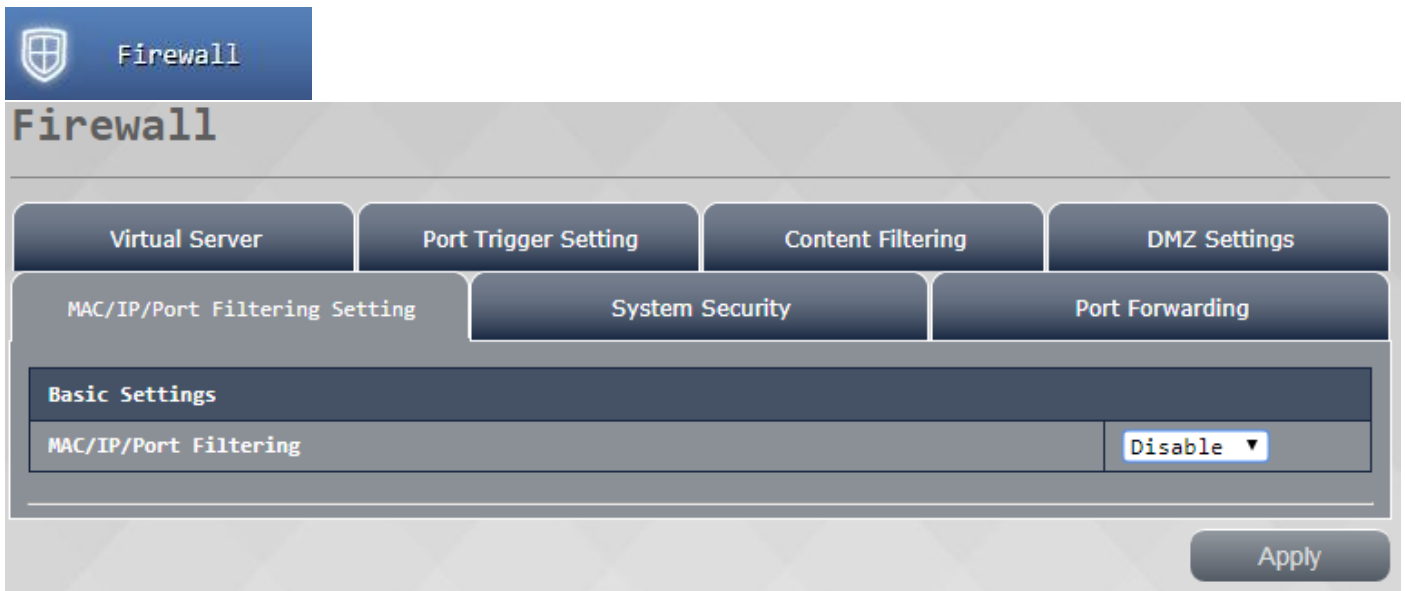

Administration

This page can be set / change your router administrator account and password, set the time, use a router or import a backup file, upgrade the router firmware, etc., when the setting is completed, press "Apply" to make your settings or changes to take effect.

System Information

After this page to change your administrator login account, password, change your password after password and then confirm by pressing once you change the "Apply" allows you to change the password to take effect.

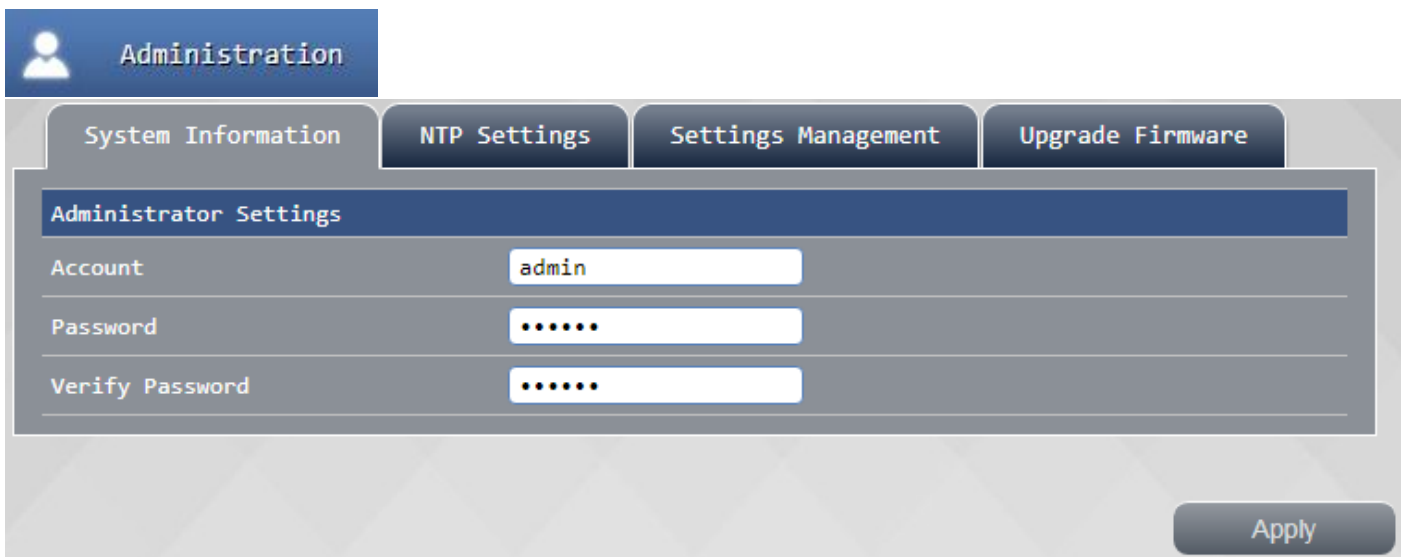

NTP Settings

This NTP settings can be set to your router time with time zone changes after press "Apply" to make the setting take effect.

Settings Management

Settings Management page can export your current router settings backup or import your previous settings, To restore the router to factory defaults Please click "Load Default" button will router back to factory defaults, then press OK router will reboot.

Upgrade Firmware

such as a router firmware update is available for download, please upgrade your router through this page, or displaying port (HDMI / VGA) firmware after update is complete router will automatically reboot, reboot after the firmware update can be completed carry out.

System Information NTP Settings Settings Management Upgrade Firmware

Upgrade Firmware

Image File Location Choose a file...

Upgrade Remote Display Firmware Ver:

Image File Location Choose a file...

 System Log

System Log

from a page to confirm the current LAN router, wireless network connection status, memory usage, network traffic and other

System Memory Network

System Information

System Uptime 1:34

Internet Configurations

Connection Type DHCP (Auto Config)

IP Address

Subnet Mask

Gateway

Primary DNS Server

Secondary DNS Server

MAC Address 00:05:1B:50:01:59

Local Area Network

IP Address 10.10.10.254

Subnet Mask 255.255.255.0

MAC Address 00:05:1B:50:01:58

Wireless 2.4g

Network Mode 11b/g/n mixed mode

Wireless Name(SSID) j5-2.4g-50015A

Security Mode WPA/WPA2 Personal

Wireless 5g

Network Mode 11vht AC/AN

Wireless Name(SSID) j5-5g-50015B

Security Mode WPA/WPA2 Personal

Remote Display

Version 17082600

Chapter 4: introduce wireless projection function

JWR2100 equipped j5create wireless projection function, allowing users through router wireless signal will be Windows / Mac / iOS / Android platforms such as wireless projection screen on the HDMI / VGA output screen. Please create your wireless environment projection to follow the following

wireless projector environment needs

system Windows settings: Windows 10, 8.1,8, 7 (32 & 64bit)

System: 10.9 or later

iOS system: iOS 9.0 or later

Android system: 5.0 or later

router can simultaneously display a maximum of nine out put

sound output

Windows, Mac system supports a sound output

system for an Android Key Pad connected to a sound output support

iOS not support audio output

projection set wireless

connect HDMI / VGA screen to on a router, the following screen is displayed on the screen Please in accordance with installation instructions in the operating systems

1. Connect to Wi-Fi

SSID: J5-5g-xxxxxx
Password: 12345678

SSID: J5-2.4g-xxxxxx
Password: 12345678

2. Set up for your device

Android/iOS :
Download App

Android/iOS

Mac/Windows :
Plug "JWR-BTN"
USB key pad

Launch App in the pen drive

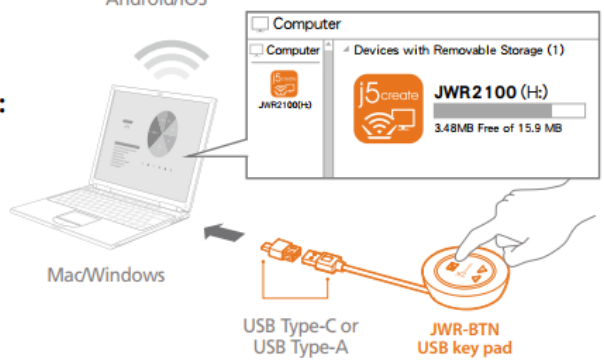

Mac/Windows

USB Type-C or
USB Type-A

JWR-BTN
USB key pad

Windows system installation

or 2.4 G through 5G JWR2100 transmitted signal, after confirmation link the insertion Key Pad Wi-Fi sources set on the Windows systems usb port, Key Pad LED lights up display an external port connected to the display screen to the HDMI or VGA cable JWR2100 confirming JWR2100 Remote display connection SSID and password from the display screen.

Click "Windows.exe" executable file, the executable file will execute Key Pad program on your system, do the flash drive to be the end of the projection safe removal steps to remove Key Pad.

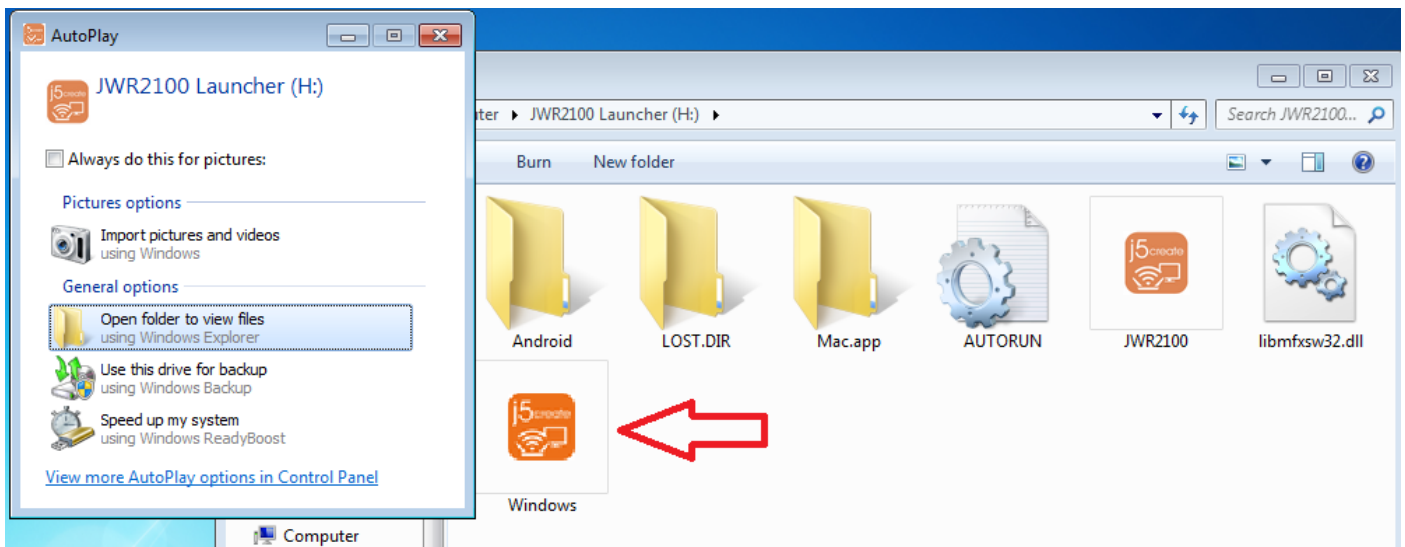

Windows system sound output

For through KeyPad sound output from the router, insert KeyPad to a preset sound output Windows system, the system port will change the output from the KeyPad to the router, you can see from the Device Manager USB Audio Device generating device with USB Mass Storage device, change the default from the router HDMI / Audio sound output port

when you remove KeyPad, Windows system will automatically restore the sound out put to a preset value of the original system.

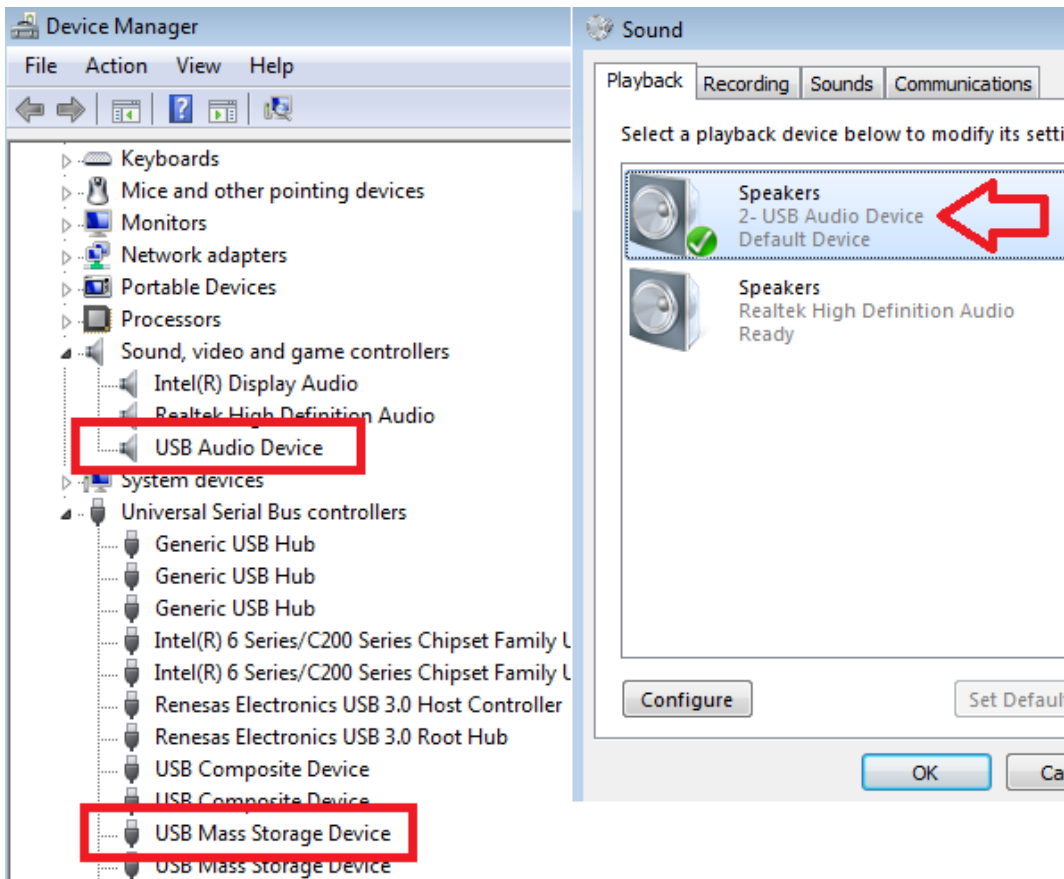

Mac system installation

source set on a Wi-Fi connection is via the Mac 2.4 G or 5G JWR2100 transmitted signal, after confirmation link, then Key Pad inserted usb port, Key Pad lights up the LED display, or an external monitor connected to HDMI JWR2100 VGA cable to a display port, JWR2100 Remote display screen is confirmed connection SSID and password from the display.

Click "Mace" executable file, the executable file will execute Key Pad program on your system, with Key Pad hardware you use to control the output screen / voice transmission function, do want to end projection removal step of removing the flash drive security Key Pad can be.

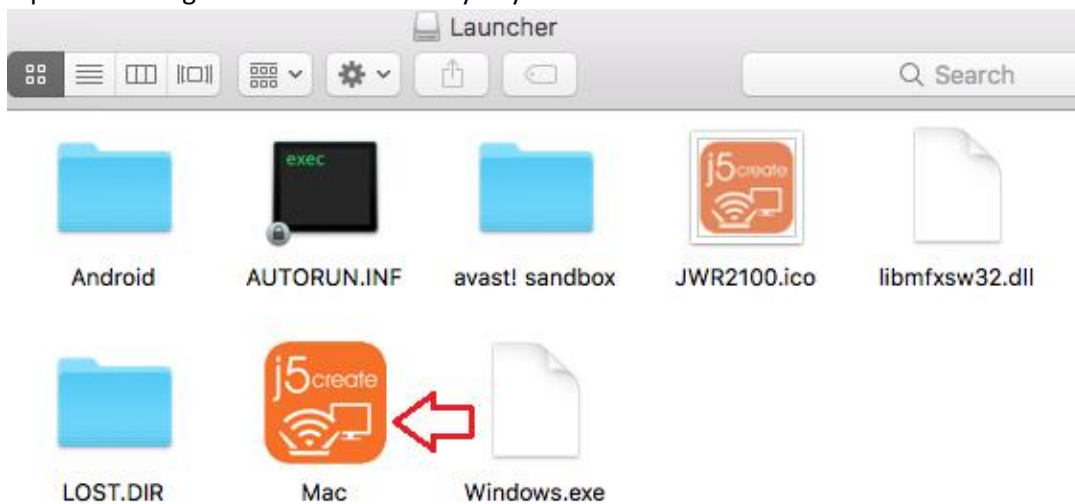

☆Note

after installing the driver as reminder, Key Pad lights continuously circular flashing, it means that any current JWR2100 router wireless signal on your system without even

Android system

wireless signals Android installation apparatus, connect to the SSID JWR2100 Wi-Fi, please refer to the output SSID and password displayed on the screen (i.e., external screen display of the SSID 2.4g & 5G FIG Remote display, first connection will display the default password 12345678) after connecting to Google play Download "JWR2100" App, installed after the implementation of the program will appear the following dialogue window will ask you "Do not show" after the space tick, press start immediately, that is, wireless projection function may be used

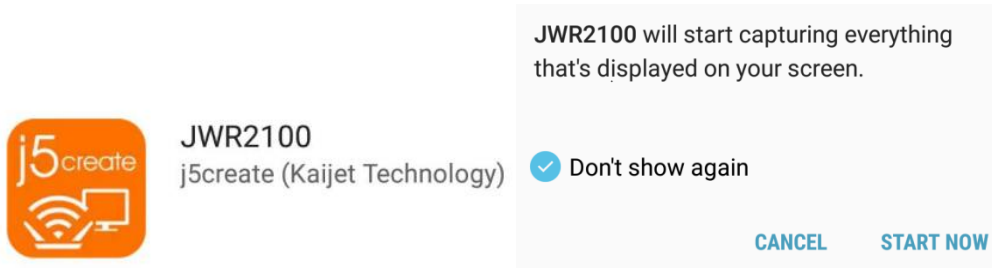

☆ Note

as JWR2100 app does not start automatically please click the icon to manually perform

Android system sound output

To the sound on Android devices from JWR2100 displayport output, USB adapter plug KeyPad through, the program will appear the following dialog window, you will "**default for this USB device**"space fight after the hook, press OK, to the sound device from the Android JWR2100 the HDMI / Audiooutput port.

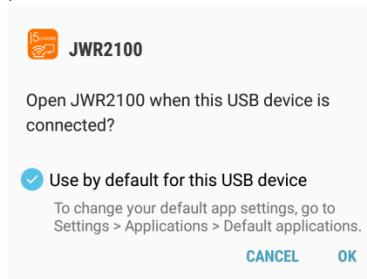

Key Pad for iOSsystem installation

iOS will be connected to the radio signal means JWR2100 Wi-Fi as SSID, the SSID your password on the reference output screen displayed (i.e., external screen display of the SSID 2.4g & 5G FIG Remote Display, first 12345678 connection appears default password)

after connecting to Apple store download "JWR2100" app, you can use the wireless projector function performed after installation

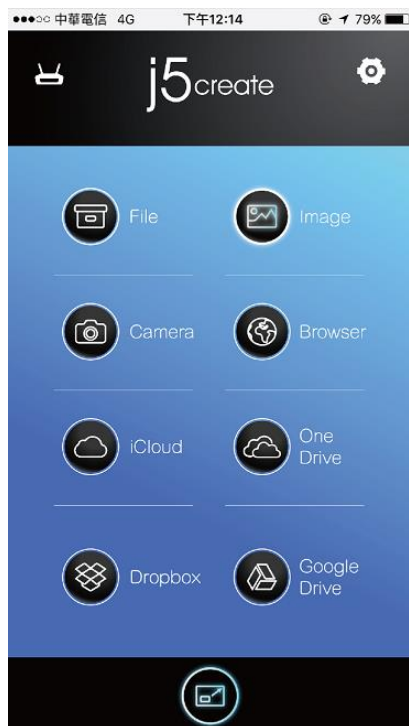

lights Key Pad operation instructions (App / hardware applicable)

KeyPad hardware operation app:

short press: project / Full screen

long press: slide on the up / down: next / Previous

KeyPad software operation:

slide

exit app

Previous / next

screenshots

drawing

back a motion

graphics exit

Keypad lights

Power on
電源開啟

Waiting for a connection
等候連線

Connected: External screen
display is set to preview
已連線且外接螢幕預覽顯示

Connected: External screen
display is full screen
已連線且外接螢幕全屏顯示

Connected: External screen
display is hidden
已連線且外接螢幕隱藏顯示

chapter 5: troubleshooting

Q1: the computer can not find wireless router

A1:

1. Make sure your computer's wireless network card is enabled, if Please re-enable disabled wireless network card.
2. Make sure to check whether your wireless network card can be dynamically assigned IP address.
3. Please make sure the network entity wiring is correct, then check JWR2100 wireless connection settings related to whether the correct

Q2: How to deal with forgotten password wireless

A2: Login router to reset your 2.4G / 5G wireless signal, it is recommended that you when the wireless signal is reset passwords, it is recommended to use "WPA2-Personal" security setting, which is currently the safest license

Q3: PC via a wireless connection can not access the router

A3:

1. Verify that the wireless router's name (SSID) and password are correct
2. Verify that the computer can normally search for the name of the wireless router (SSID)
3. Make sure your wireless network card is set to automatically obtain the IP location
4. Verify that the wired router is online
5. Verify that the router's wireless light is on
6. Verify that the router's wireless capability is enabled
7. Do other wireless devices have the same problem?

Q4: Wireless is easy to break

A4:

1. Make sure that the wireless router firmware version has been updated to the latest version
2. Try changing the wireless channel to less interfering channels
3. Please confirm that there is no interference around the wireless router wireless signals, such as: microwave ovens, wireless phones, substations ... and so on
4. Please confirm that there is no obstruction around the wireless router wireless signals such as: iron cabinets, iron doors, cement walls, sealed cabinets, place the ground, after the sofa ... and so on
5. Please try to replace the wireless router placement, for example: it is recommended to place the wooden cabinet, the desktop, near the bad signal or the center of the home ...

Q5: The wireless signal is not displayed

A5:

1. Go to the settings page to confirm that the wireless function is enabled
 2. Make sure that the wireless router firmware version is the latest version
- Please try to reply to the factory defaults

Q6: WAN signal is abnormal

A6:

1. Please confirm whether the wireless router firmware version has been updated to the latest version (you can contact the j5 call center to confirm the version)
2. Make sure your wireless router WAN is properly connected
3. Please confirm your network line with your Internet provider (ISP)

Q7: Can not connect to the Internet via router

A7:

1. Make sure that your wireless router WAN is properly connected
2. Make sure your computer's network card is set to automatically obtain the IP location
3. Make sure your computer is online in other network environments
4. Please check your internet provider (ISP) for Internet access and related information
5. Please use your computer to connect to the Internet provider (ISP) to provide the line to confirm the normal Internet access
6. Make sure that the wireless router firmware version has been updated to the latest version
7. Please reply to the original router default value
In the rear of the router has a "RESET button", in the case of power on, long press "RESET button" for more than 5 seconds waiting for the POWER light flashes, release the "reset button" after waiting to complete, you can complete the restore action
8. After re-setting the default value, please log in again to execute the router. The quick installation wizard completes the setting

Q8: Can not use USB printer

A8:

1. Make sure that the wireless router firmware version is the latest version
2. Make sure that the printer driver is not installed

Q9: USB hard disk can not be recognized

A9:

1. Make sure that the wireless router firmware version has been updated to the latest version
2. Please connect the hard disk to the computer to confirm whether it can read normally
3. Use other external hard disk test
4. If important information, please customer first backup
5. Re-format the hard disk and then connect to the router test

Q10: The phone can not catch the router to share the network signal

A10:

1. Make sure that the wireless router firmware version has been updated to the latest version
2. Please turn off the phone after the wireless switch to restart, and then grasp the signal
3. Reopen your phone and router to confirm whether the problem is resolved

Q11: Can not enter the wireless router interface:

A11:

1. Please use wired to connect the wireless router correctly
 2. Make sure your computer's network card is set to automatically obtain the IP location
 3. Please make sure your web browser does not have a proxy set. If yes, please turn off Proxy settings
 4. First return the factory default value of the wireless router and then try to open the settings page, in the rear of the router has a "RESET reset button", connected to the power of the case, long press the "reset button" for more than 5 seconds waiting for POWER The light flashes, release the "reset button" and wait for the boot to complete, you can complete the restore action
- ※ Note: Restore the factory default value, set the data to be reset

Q12: Router / KeyPad firmware update failed

A12: Please contact customer service center

Q13: What are the video / image formats via USB flash drive?

A13:

Image: JPEG

Audio: mp3, wma, wav, pcm, mp4, lpcm, ogg

Video: asf, avi, divx, mpeg, mpg, ts, vob, wmv, mkv, mov

Q14: How does KeyPad firmware upgrade?

A 14:

1. Only Windows systems are supported
2. Download the Key Pad update firmware from the j5 support website "KeyPad Update fw"
3. Insert your Key Pad into your PC / NB USB Port and then execute the update program
4. Key Pad update do not remove, when the updated message appears, remove the Key Pad to complete the update program

KeyPad
Update fw v
1.0.exe

Q15: HDMI with VGA at the same time, that one for the main output port?

A15: HDMI with VGA at the same time when the HDMI will be the main output port

Q16: When I plug in KeyPad, my Windows system says it's a suspicious disk?

A16: This situation is due to misuse of anti-virus software, please temporarily stop anti-virus software to detect your KeyPad can

Federal Communication Commission Interference Statement

This equipment has been tested and found to comply with the limits for a Class B digital device, pursuant to Part 15 of the FCC Rules. These limits are designed to provide reasonable protection against harmful interference in a residential installation.

This equipment generates, uses and can radiate radio frequency energy and, if not installed and used in accordance with the instructions, may cause harmful interference to radio communications. However, there is no guarantee that interference will not occur in a particular installation. If this equipment does cause harmful interference to radio or television reception, which can be determined by turning the equipment off and on, the user is encouraged to try to correct the interference by one of the following measures:

- . Reorient or relocate the receiving antenna
- . Increase the separation between the equipment and receiver.
- . Connect the equipment into an outlet on a circuit different from that to which the receiver is connected.
- . Consult the dealer or an experienced radio/TV technician for help.

FCC Caution: To assure continued compliance, any changes or modifications not expressly approved by the party responsible for compliance could void the user's authority to operate this equipment. (Example - use only shielded interface cables when connecting to computer or peripheral devices).

FCC Radiation Exposure Statement

This equipment complies with FCC RF radiation exposure limits set forth for an uncontrolled environment. This equipment should be installed and operated with a minimum distance of 20 centimeters between the radiator and your body.

This transmitter must not be co-located or operating in conjunction with any other antenna or transmitter.

The antennas used for this transmitter must be installed to provide a separation distance of at least 20 cm from all persons and must not be co-located or operating in conjunction with any other antenna or transmitter.

This device complies with Part 15 of the FCC Rules. Operation is subject to the following two conditions: (1) This device may not cause harmful interference, and (2) This device must accept any interference received, including interference that may cause undesired operation.