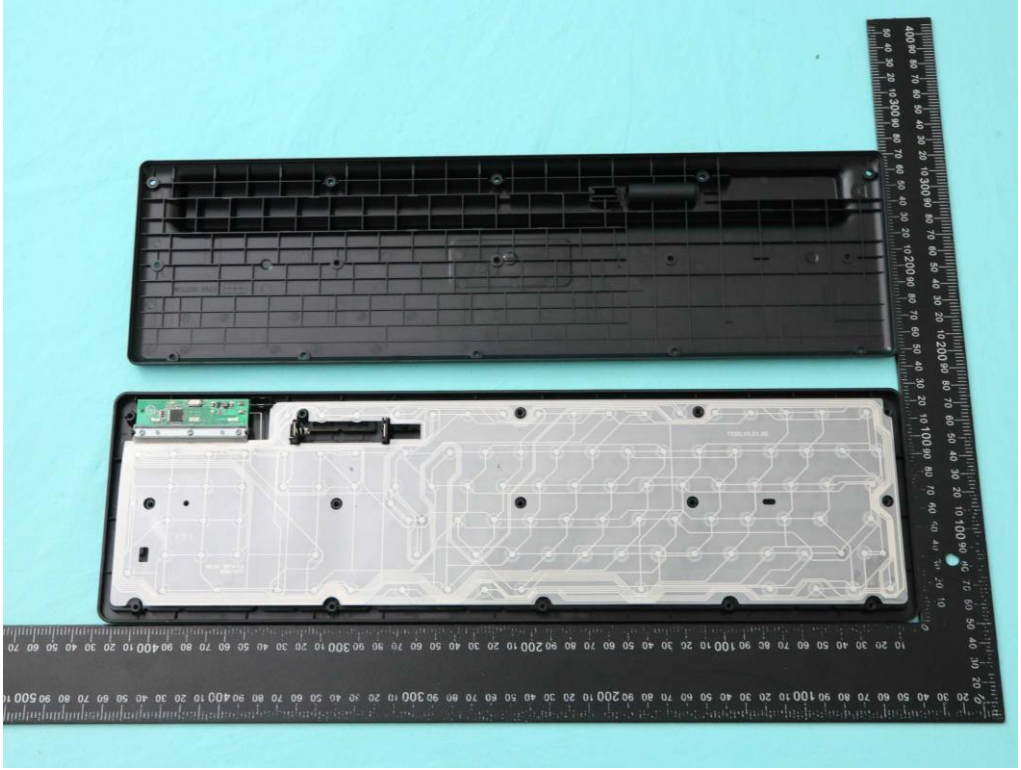

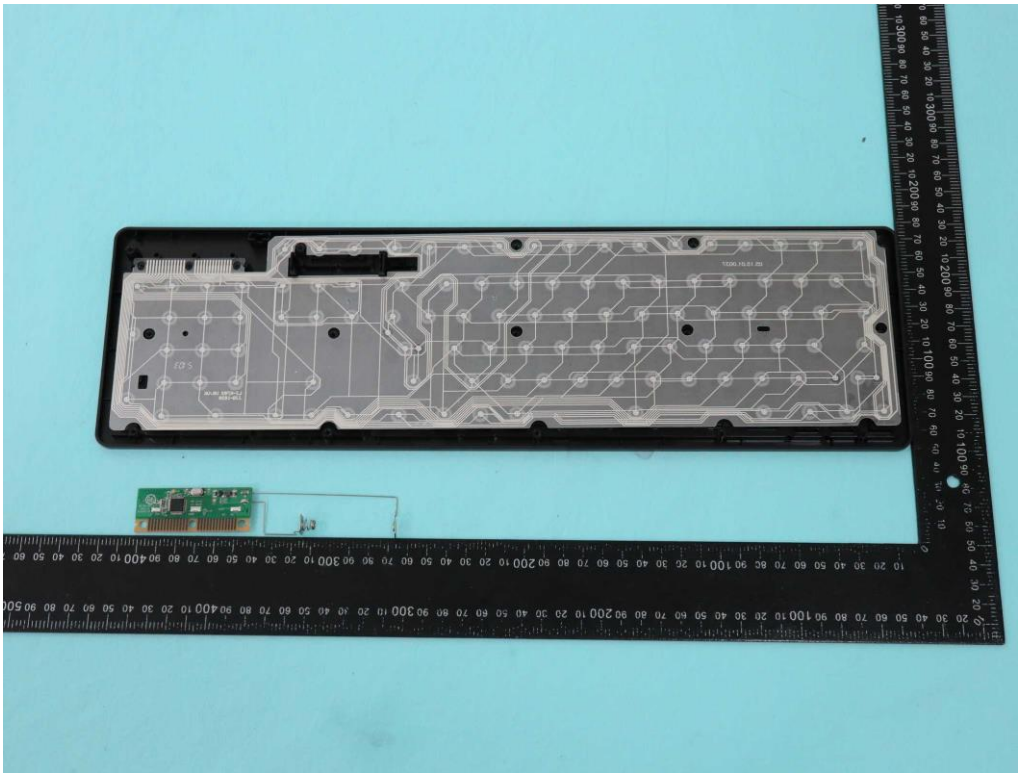

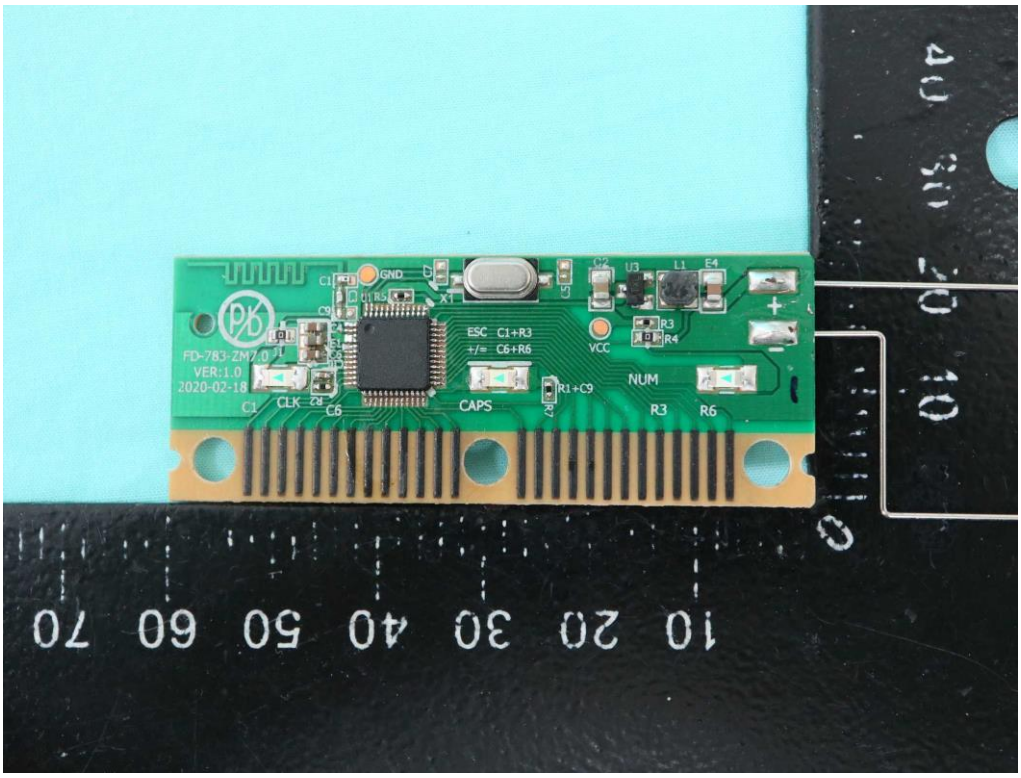
FD-783-ZM7.0
VER:1.0
2020-02-18
GND
X1
VCC
ESC C1+R3
+/= C6+R6
R1+C9
CAPS
NUM
R3
R6
C1
CLK
C6

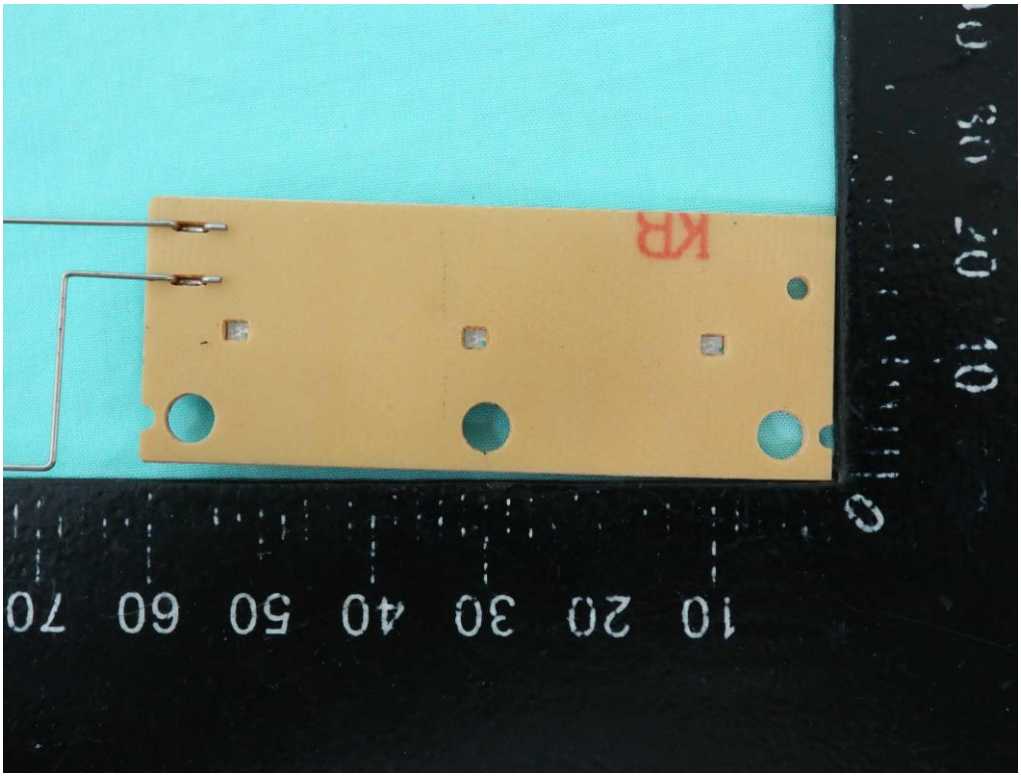

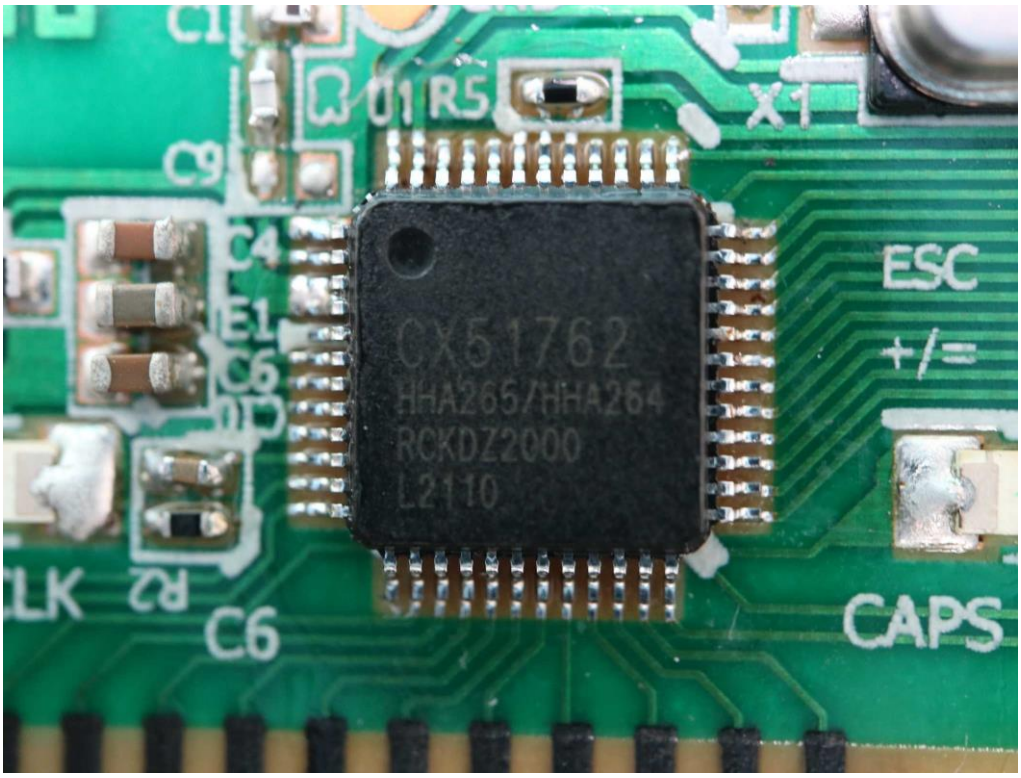
C1
Q1
R5
X1
C9
C4
E1
C6
D1
CX51762
HHA265/HHA264
RCKDZ2000
L2110
ESC
+/=
R2
C6
CAPS

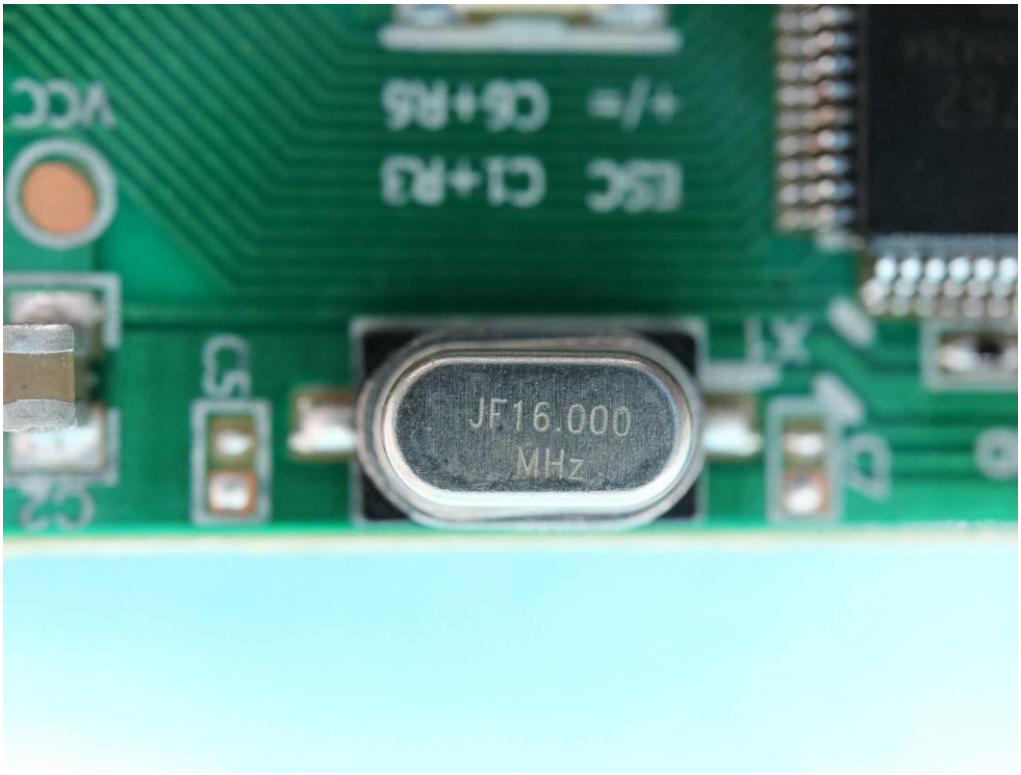
VCC
JF16.000
MHz

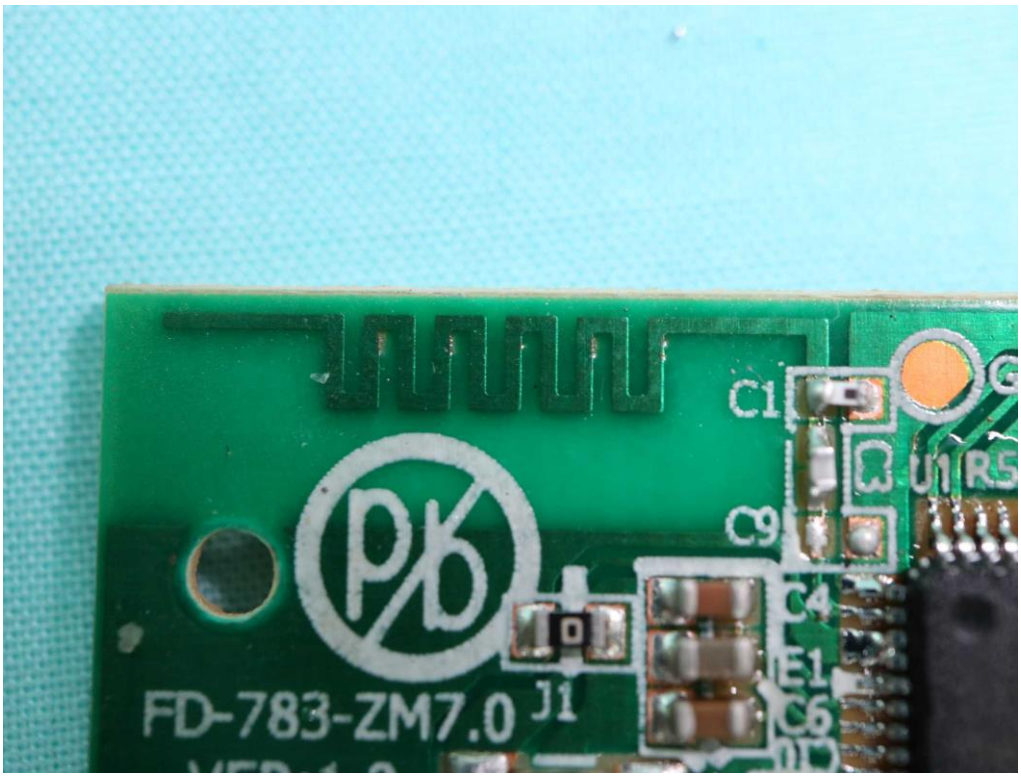

THE END