

# FCC Report

**Applicant:** Shenzhen Spreadview Century Technology Co., Ltd

**Address of Applicant:** 13-A1, Shijhaoting Mansion, Chegongmiao, Futian District, Shenzhen, 518040, China

**Equipment Under Test (EUT)**

Product Name: Pico projector  
Model No.: P95  
**FCC ID:** 2ACZZP95  
**Applicable standards:** FCC CFR Title 47 Part 15 Subpart B:2014  
**Date of sample receipt:** April 27, 2015  
**Date of Test:** April 28, 2015  
**Date of report issue:** April 28, 2015  
**Test Result :** PASS \*

\* In the configuration tested, the EUT complied with the standards specified above.

Authorized Signature:



The image shows a circular logo for GTS Global United Technology Services Co., Ltd. with the text 'GTS GLOBAL TESTING' and '110019' inside. A handwritten signature in black ink is written over the logo.

**Robinson Lo**

**Laboratory Manager**

This report details the results of the testing carried out on one sample. The results contained in this test report do not relate to other samples of the same product and does not permit the use of the GTS product certification mark. The manufacturer should ensure that all products in series production are in conformity with the product sample detailed in this report.

This report may only be reproduced and distributed in full. If the product in this report is used in any configuration other than that detailed in the report, the manufacturer must ensure the new system complies with all relevant standards. Any mention of GTS or testing done by GTS in connection with, distribution or use of the product described in this report must be approved by GTS in writing.

This document cannot be reproduced except in full, without prior written approval of the Company. Any unauthorized alteration, forgery or falsification of the content or appearance of this document is unlawful and offenders may be prosecuted to the fullest extent of the law. Unless otherwise stated the results shown in this test report refer only to the sample(s) tested and such sample(s) are retained for 90 days only.

## 2 Version

Version No.	Date	Description
00	April 28, 2015	Original

Prepared By:

*Edward Pan*

Date:

April 28, 2015

Project Engineer

Check By:

*Hank Yan*

Date:

April 28, 2015

Reviewer

## 3 Contents

	Page
1 COVER PAGE .....	1
2 VERSION .....	2
3 CONTENTS .....	3
4 TEST SUMMARY .....	4
5 GENERAL INFORMATION .....	5
5.1 CLIENT INFORMATION.....	5
5.2 GENERAL DESCRIPTION OF EUT .....	5
5.3 TEST MODE .....	5
5.4 TEST FACILITY .....	6
5.5 TEST LOCATION.....	6
5.6 DESCRIPTION OF SUPPORT UNITS .....	6
5.7 DEVIATION FROM STANDARDS .....	6
5.8 ABNORMALITIES FROM STANDARD CONDITIONS.....	6
5.9 OTHER INFORMATION REQUESTED BY THE CUSTOMER .....	6
6 TEST INSTRUMENTS LIST .....	7
7 TEST RESULTS AND MEASUREMENT DATA.....	8
7.1 CONDUCTED EMISSIONS .....	8
7.2 RADIATED EMISSION .....	11
8 TEST SETUP PHOTO .....	17
9 EUT CONSTRUCTIONAL DETAILS .....	19

## 4 Test Summary

Test Item	Section in CFR 47	Result
Conducted Emission	Part15.107	PASS
Radiated Emissions	Part15.109	PASS

*PASS: The EUT complies with the essential requirements in the standard.*

## 5 General Information

### 5.1 Client Information

Applicant:	Shenzhen Spreadview Century Technology Co., Ltd
Address of Applicant:	13-A1, Shijihaoing Mansion, Chegongmiao, Futian District, Shenzhen, 518040 · China
Manufacturer:	Shenzhen Spreadview Century Technology Co., Ltd
Address of Manufacturer:	13-A1, Shijihaoing Mansion, Chegongmiao, Futian District, Shenzhen, 518040 · China
Factory:	Shenzhen Shenbaiqiang Electronics Co., Ltd.
Address of Factory:	3F No.2 Building SangTai Science&amp; technology Park, LiuXian Dong, LiuXian Road, Xili ,NanShan District, Shenzhen 518055,P.R.C

### 5.2 General Description of EUT

Product Name:	Pico projector
Model No.:	P95
Power supply:	Model No.: SK21G-0500200U Input: AC 100-240V, 50/60Hz, 0.4A MAX Output: DC 5.0V, 2A DC 3.7V Li-ion Battery

### 5.3 Test mode

Test mode:	
PC mode	Keep the EUT in exchanging data mode.
USB charging for mobile phone mode	Keep the EUT in USB charging for mobile phone mode.
USB playing mode	Keep the EUT in USB playing mode.

## 5.4 Test Facility

The test facility is recognized, certified, or accredited by the following organizations:

- **CNAS —Registration No.: CNAS L5775**

CNAS has accredited Global United Technology Services Co., Ltd. To ISO/IEC 17025 General Requirements for the competence of testing and calibration laboratories (CNAS-CL01 Accreditation Criteria for the Competence of Testing and Calibration Laboratories) for the competence in the field of testing.

- **FCC —Registration No.: 600491**

Global United Technology Services Co., Ltd., Shenzhen EMC Laboratory has been registered and fully described in a report filed with the (FCC) Federal Communications Commission. The acceptance letter from the FCC is maintained in files. Registration 600491, June 28, 2013.

- **Industry Canada (IC) —Registration No.: 9079A-2**

The 3m Semi-anechoic chamber of Global United Technology Services Co., Ltd. has been registered by Certification and Engineering Bureau of Industry Canada for radio equipment testing with Registration No.: 9079A-2, June 26, 2013.

## 5.5 Test Location

All tests were performed at:

Global United Technology Services Co., Ltd.

Address: Room 301-309, 3th Floor, Block A, Huafeng Jinyuan Business Building, No. 300 Laodong Industrial Zone, Xixiang Road, Baoan District, Shenzhen 518102

Tel: 0755-27798480

Fax: 0755-27798960

## 5.6 Description of Support Units

Manufacturer	Description	Model	Serial Number	FCC ID/DoC
Apple	PC	A1278	C1MN99ERDTY3	DoC
DELL	KEYBOARD	SK-8115	N/A	DoC
DELL	MOUSE	MOC5UO	N/A	DoC

## 5.7 Deviation from Standards

Biconical, log.per. antenna and horn antenna were used instead of dipole antenna. Semi-anechoic Chamber was used as alternation of open air test sites, and all test suites were performed with radiated method in it.

## 5.8 Abnormalities from Standard Conditions

None.

## 5.9 Other Information Requested by the Customer

None.

## 6 Test Instruments list

Radiated Emission:						
Item	Test Equipment	Manufacturer	Model No.	Inventory No.	Cal.Date (mm-dd-yy)	Cal.Due date (mm-dd-yy)
1	3m Semi- Anechoic Chamber	ZhongYu Electron	9.0(L)*6.0(W)* 6.0(H)	GTS250	Mar. 27 2015	Mar. 26 2016
2	Control Room	ZhongYu Electron	6.2(L)*2.5(W)* 2.4(H)	GTS251	N/A	N/A
3	ESU EMI Test Receiver	R&S	ESU26	GTS203	July 01 2014	June 30 2015
4	BiConiLog Antenna	SCHWARZBECK	VULB9163	GTS214	July 01 2014	June 30 2015
5	Double -ridged waveguide horn	SCHWARZBECK	9120D	GTS208	June 27 2014	June 26 2015
6	RF Amplifier	HP	8347A	GTS204	July 01 2014	June 30 2015
7	Preamplifier	HP	8349B	GTS206	July 01 2014	June 30 2015
8	EMI Test Software	AUDIX	E3	N/A	N/A	N/A
9	Coaxial cable	GTS	N/A	GTS210	Mar. 28 2015	Mar. 27 2016
10	Coaxial Cable	GTS	N/A	GTS211	Mar. 28 2015	Mar. 27 2016

Conducted Emission:						
Item	Test Equipment	Manufacturer	Model No.	Inventory No.	Cal.Date (mm-dd-yy)	Cal.Due date (mm-dd-yy)
1	Shielding Room	ZhongYu Electron	7.0(L)x3.0(W)x3.0(H)	GTS264	Sep. 07 2013	Sep. 06 2015
2	EMI Test Receiver	Rohde & Schwarz	ESCS30	GTS223	July 01 2014	June 30 2015
3	10dB Pulse Limita	Rohde & Schwarz	N/A	GTS224	July 01 2014	June 30 2015
4	Coaxial Switch	ANRITSU CORP	MP59B	GTS225	July 01 2014	June 30 2015
5	LISN	SCHWARZBECK MESS-ELEKTRONIK	NSLK 8127	GTS226	July 01 2014	June 30 2015
6	Coaxial Cable	GTS	N/A	GTS227	July 01 2014	June 30 2015
7	EMI Test Software	AUDIX	E3	N/A	N/A	N/A

General used equipment:						
Item	Test Equipment	Manufacturer	Model No.	Inventory No.	Cal.Date (mm-dd-yy)	Cal.Due date (mm-dd-yy)
1	Barometer	ChangChun	DYM3	GTS257	July 08 2014	July 07 2015

## 7 Test Results and Measurement Data

### 7.1 Conducted Emissions

Test Requirement:	FCC Part15 B Section 15.107														
Test Method:	ANSI C63.4:2014														
Test Frequency Range:	150KHz to 30MHz														
Class / Severity:	Class B														
Receiver setup:	RBW=9KHz, VBW=30KHz, Sweep time=auto														
Limit:	<table border="1"> <thead> <tr> <th rowspan="2">Frequency range (MHz)</th> <th colspan="2">Limit (dBuV)</th> </tr> <tr> <th>Quasi-peak</th> <th>Average</th> </tr> </thead> <tbody> <tr> <td>0.15-0.5</td> <td>66 to 56*</td> <td>56 to 46*</td> </tr> <tr> <td>0.5-5</td> <td>56</td> <td>46</td> </tr> <tr> <td>5-30</td> <td>60</td> <td>50</td> </tr> </tbody> </table> <p>* Decreases with the logarithm of the frequency.</p>	Frequency range (MHz)	Limit (dBuV)		Quasi-peak	Average	0.15-0.5	66 to 56*	56 to 46*	0.5-5	56	46	5-30	60	50
Frequency range (MHz)	Limit (dBuV)														
	Quasi-peak	Average													
0.15-0.5	66 to 56*	56 to 46*													
0.5-5	56	46													
5-30	60	50													
Test setup:	<p>Remark  E.U.T: Equipment Under Test  LISN: Line Impedance Stabilization Network  Test table height=0.8m</p>														
Test procedure:	<ol style="list-style-type: none"> <li>1. The E.U.T and simulators are connected to the main power through a line impedance stabilization network (L.I.S.N.). This provides a 50ohm/50uH coupling impedance for the measuring equipment.</li> <li>2. The peripheral devices are also connected to the main power through a LISN that provides a 50ohm/50uH coupling impedance with 50ohm termination. (Please refer to the block diagram of the test setup and photographs).</li> <li>3. Both sides of A.C. line are checked for maximum conducted interference. In order to find the maximum emission, the relative positions of equipment and all of the interface cables must be changed according to ANSI C63.4:2014 on conducted measurement.</li> </ol>														
Test Instruments:	Refer to section 6 for details														
Test mode:	Refer to section 5.3 for details														
Test results:	Pass														



**Measurement Data**

Line:

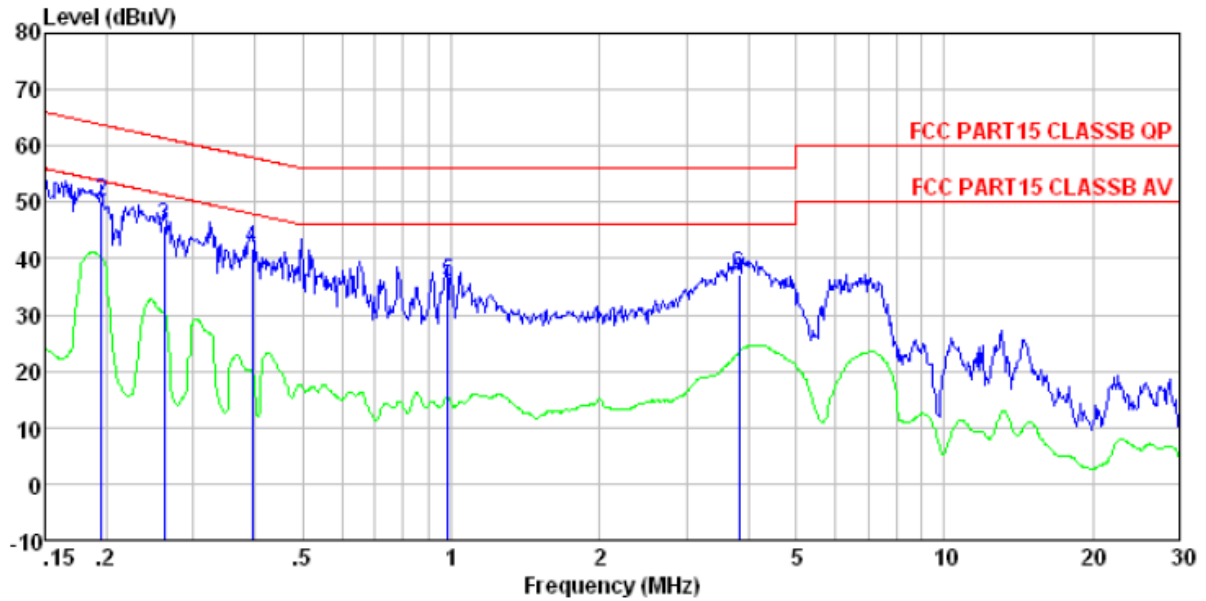

Condition : FCC PART15 CLASSB QP LISN-2013 LINE  
 Job No. : 0543RF  
 Test mode : PC mode  
 Test Engineer: Qing

	Freq	Read Level	LISN Factor	Cable Loss	Level	Limit Line	Over Limit	Remark
	MHz	dBuV	dB	dB	dBuV	dBuV	dB	
1	0.150	50.86	0.15	0.12	51.13	66.00	-14.87	QP
2	0.195	49.74	0.14	0.13	50.01	63.80	-13.79	QP
3	0.262	45.52	0.11	0.11	45.74	61.38	-15.64	QP
4	0.396	41.48	0.11	0.11	41.70	57.95	-16.25	QP
5	0.984	35.58	0.14	0.13	35.85	56.00	-20.15	QP
6	3.840	36.86	0.19	0.15	37.20	56.00	-18.80	QP

**Neutral:**

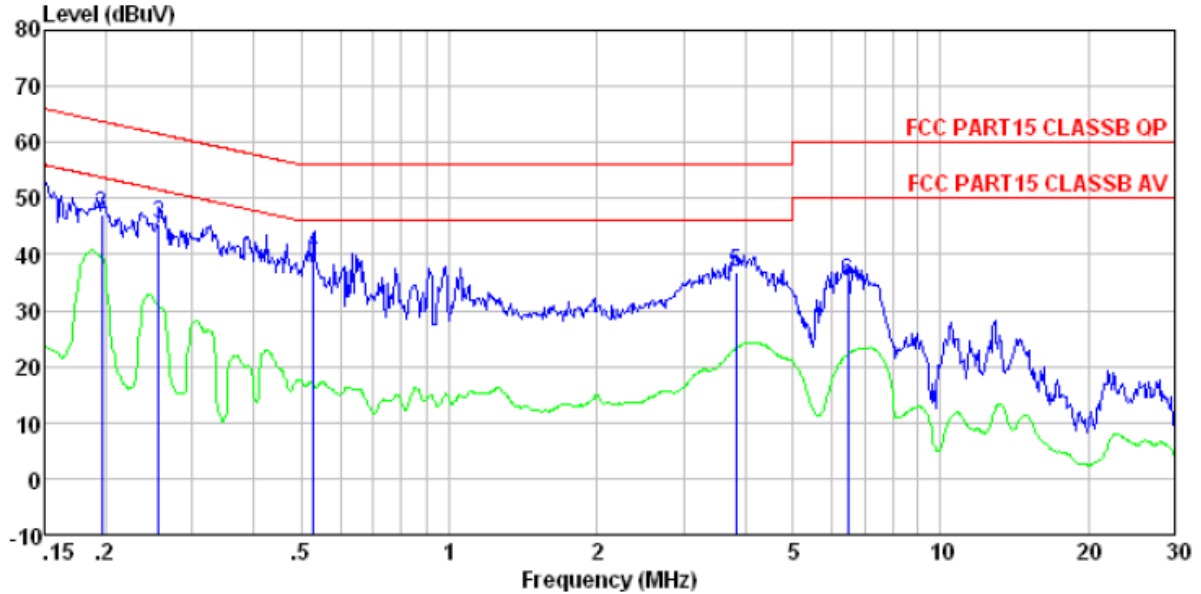

Condition : FCC PART15 CLASSB QP LISN-2013 NEUTRAL  
 Job No. : 0543RF  
 Test mode : PC mode  
 Test Engineer: Qing

	Freq	Read Level	LISN Factor	Cable Loss	Level	Limit Line	Over Limit	Remark
	MHz	dBuV	dB	dB	dBuV	dBuV	dB	
1	0.150	49.80	0.07	0.12	49.99	66.00	-16.01	QP
2	0.197	47.03	0.07	0.13	47.23	63.76	-16.53	QP
3	0.256	45.15	0.06	0.11	45.32	61.56	-16.24	QP
4	0.529	39.97	0.07	0.11	40.15	56.00	-15.85	QP
5	3.840	36.60	0.14	0.15	36.89	56.00	-19.11	QP
6	6.488	34.91	0.17	0.16	35.24	60.00	-24.76	QP

**Notes:**

1. An initial pre-scan was performed on the line and neutral lines with peak detector.
2. Quasi-Peak and Average measurement were performed at the frequencies with maximized peak emission.
3. Final Level = Receiver Read level + LISN Factor + Cable Loss
4. If the average limit is met when using a quasi-peak detector receiver, the EUT shall be deemed to meet both limits and measurement with the average detector receiver is unnecessary.

## 7.2 Radiated Emission

Test Requirement:	FCC Part15 B Section 15.109																				
Test Method:	ANSI C63.4:2014																				
Test Frequency Range:	30MHz to 6GHz																				
Test site:	Measurement Distance: 3m (Semi-Anechoic Chamber)																				
Receiver setup:	<table border="1"> <thead> <tr> <th>Frequency</th> <th>Detector</th> <th>RBW</th> <th>VBW</th> <th>Remark</th> </tr> </thead> <tbody> <tr> <td>30MHz-1GHz</td> <td>Quasi-peak</td> <td>120kHz</td> <td>300kHz</td> <td>Quasi-peak Value</td> </tr> <tr> <td rowspan="2">Above 1GHz</td> <td>Peak</td> <td>1MHz</td> <td>3MHz</td> <td>Peak Value</td> </tr> <tr> <td>Peak</td> <td>1MHz</td> <td>10Hz</td> <td>Average Value</td> </tr> </tbody> </table>	Frequency	Detector	RBW	VBW	Remark	30MHz-1GHz	Quasi-peak	120kHz	300kHz	Quasi-peak Value	Above 1GHz	Peak	1MHz	3MHz	Peak Value	Peak	1MHz	10Hz	Average Value	
Frequency	Detector	RBW	VBW	Remark																	
30MHz-1GHz	Quasi-peak	120kHz	300kHz	Quasi-peak Value																	
Above 1GHz	Peak	1MHz	3MHz	Peak Value																	
	Peak	1MHz	10Hz	Average Value																	
Limit:	<table border="1"> <thead> <tr> <th>Frequency</th> <th>Limit (dBuV/m @3m)</th> <th>Remark</th> </tr> </thead> <tbody> <tr> <td>30MHz-88MHz</td> <td>40.00</td> <td>Quasi-peak Value</td> </tr> <tr> <td>88MHz-216MHz</td> <td>43.50</td> <td>Quasi-peak Value</td> </tr> <tr> <td>216MHz-960MHz</td> <td>46.00</td> <td>Quasi-peak Value</td> </tr> <tr> <td>960MHz-1GHz</td> <td>54.00</td> <td>Quasi-peak Value</td> </tr> <tr> <td rowspan="2">Above 1GHz</td> <td>54.00</td> <td>Average Value</td> </tr> <tr> <td>74.00</td> <td>Peak Value</td> </tr> </tbody> </table>	Frequency	Limit (dBuV/m @3m)	Remark	30MHz-88MHz	40.00	Quasi-peak Value	88MHz-216MHz	43.50	Quasi-peak Value	216MHz-960MHz	46.00	Quasi-peak Value	960MHz-1GHz	54.00	Quasi-peak Value	Above 1GHz	54.00	Average Value	74.00	Peak Value
Frequency	Limit (dBuV/m @3m)	Remark																			
30MHz-88MHz	40.00	Quasi-peak Value																			
88MHz-216MHz	43.50	Quasi-peak Value																			
216MHz-960MHz	46.00	Quasi-peak Value																			
960MHz-1GHz	54.00	Quasi-peak Value																			
Above 1GHz	54.00	Average Value																			
	74.00	Peak Value																			
Test Procedure:	<ol style="list-style-type: none"> <li>1. The EUT was placed on the top of a rotating table 0.8 meters above the ground at a 3 meter camber. The table was rotated 360 degrees to determine the position of the highest radiation.</li> <li>2. The EUT was set 3 meters away from the interference-receiving antenna, which was mounted on the top of a variable-height antenna tower.</li> <li>3. The antenna height is varied from one meter to four meters above the ground to determine the maximum value of the field strength. Both horizontal and vertical polarizations of the antenna are set to make the measurement.</li> <li>4. For each suspected emission, the EUT was arranged to its worst case and then the antenna was tuned to heights from 1 meter to 4 meters and the rota table was turned from 0 degrees to 360 degrees to find the maximum reading.</li> <li>5. The test-receiver system was set to Peak Detect Function and Specified Bandwidth with Maximum Hold Mode.</li> <li>6. If the emission level of the EUT in peak mode was 10dB lower than the limit specified, then testing could be stopped and the peak values of the EUT would be reported. Otherwise the emissions that did not have 10dB margin would be re-tested one by one using peak, quasi-peak or average method as specified and then reported in a data sheet.</li> </ol>																				
Test setup:	Below 1GHz																				

	<p>Above 1GHz</p>
Test environment:	Temp.: 25 °C    Humid.: 52%    Press.: 1 012mbar
Measurement Record:	Uncertainty: ± 4.5dB
Test Instruments:	Refer to section 6 for details
Test mode:	Refer to section 5.3 for details
Test results:	Pass

**Note:**

The field strength is calculated by adding the Antenna Factor, Cable Factor & Preamplifier. The basic equation with a sample calculation is as follows:

$$\text{Final Test Level} = \text{Receiver Reading} + \text{Antenna Factor} + \text{Cable Factor} - \text{Preamplifier Factor}$$

## Measurement Data

Below 1GHz

Horizontal:

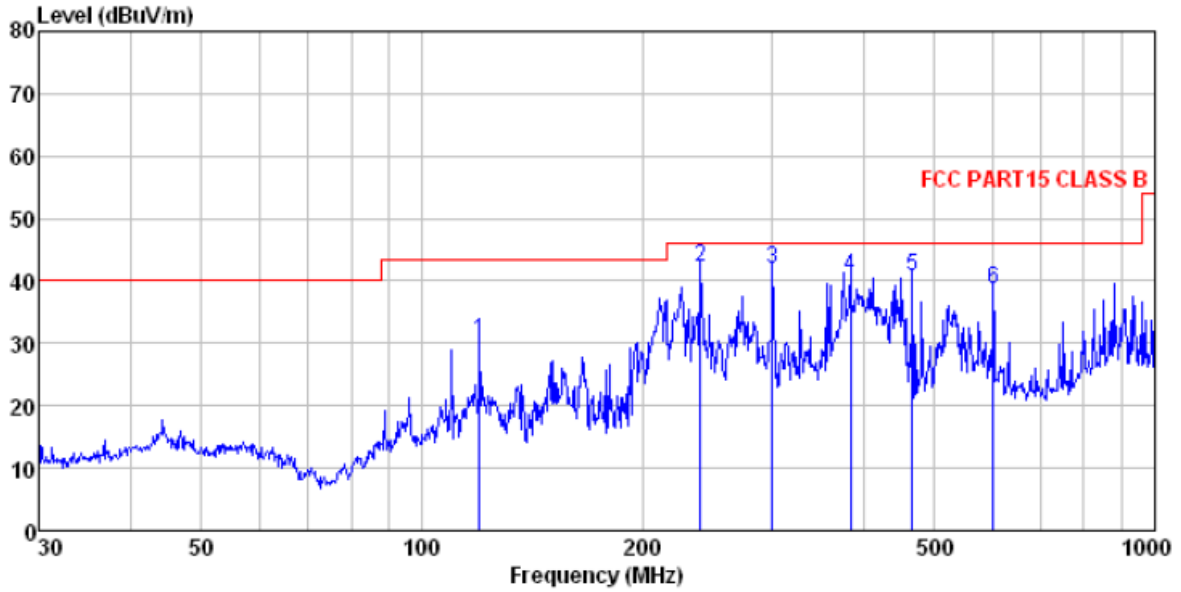

Site : 3m chamber  
 Condition : FCC PART15 CLASS B 3m VULB9163-2013M HORIZONTAL  
 Job No. : 0543RF  
 Test Mode : PC mode  
 Test Engineer: Chen

	ReadAntenna	Cable Preamp		Limit	Over				
Freq	Level	Factor	Loss	Line	Limit	Remark			
MHz	dBuV	dB/m	dB	dB	dBuV/m	dBuV/m	dB		
1	119.856	46.12	12.48	1.36	29.57	30.39	43.50	-13.11	QP
2	239.987	55.72	14.09	2.07	29.56	42.32	46.00	-3.68	QP
3	300.367	54.39	15.06	2.36	29.99	41.82	46.00	-4.18	QP
4	383.932	50.81	16.68	2.78	29.57	40.70	46.00	-5.30	QP
5	467.235	49.23	17.77	3.17	29.36	40.81	46.00	-5.19	QP
6	601.427	43.74	20.46	3.73	29.30	38.63	46.00	-7.37	QP

Vertical:

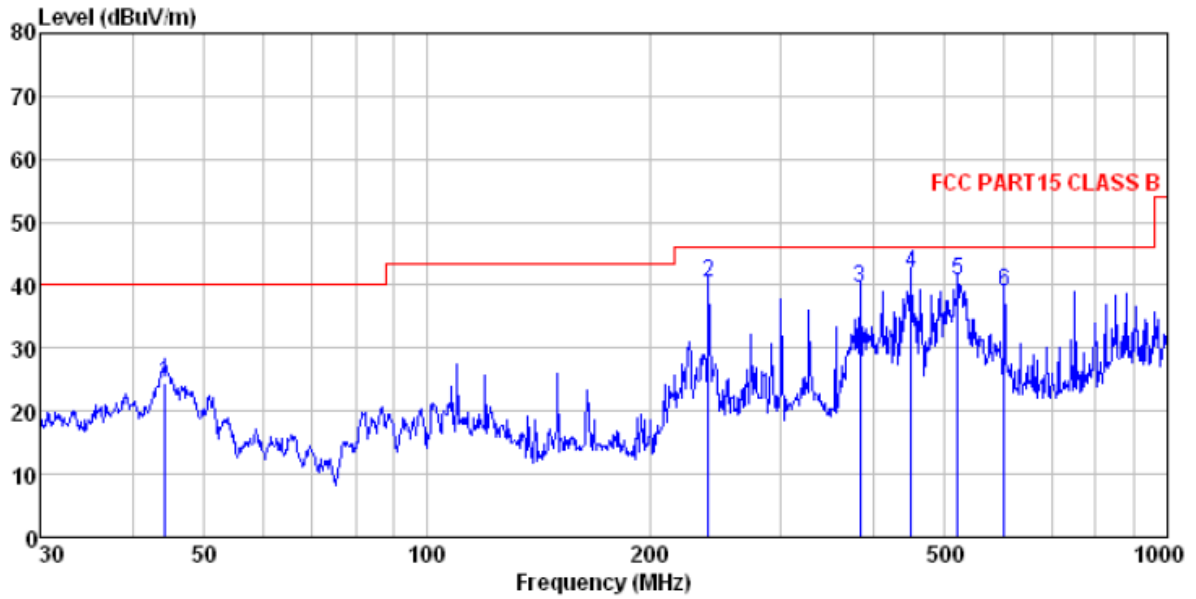

Site : 3m chamber  
 Condition : FCC PART15 CLASS B 3m VULB9163-2013M VERTICAL  
 Job No, : 0543RF  
 Test Mode : PC mode  
 Test Engineer: Chen

	Read	Antenna	Cable	Preamp	Level	Limit	Over	
-----	Freq	Level	Factor	Loss	Factor	Line	Limit	Remark
-----	MHz	dBuV	dB/m	dB	dB	dBuV/m	dBuV/m	dB
1	44.275	38.15	15.55	0.71	30.02	24.39	40.00	-15.61 QP
2	239.987	53.82	14.09	2.07	29.56	40.42	46.00	-5.58 QP
3	383.932	49.66	16.68	2.78	29.57	39.55	46.00	-6.45 QP
4	451.135	50.66	17.58	3.09	29.39	41.94	46.00	-4.06 QP
5	520.888	47.54	19.00	3.39	29.30	40.63	46.00	-5.37 QP
6	601.427	44.13	20.46	3.73	29.30	39.02	46.00	-6.98 QP

Above 1GHz

Horizontal:

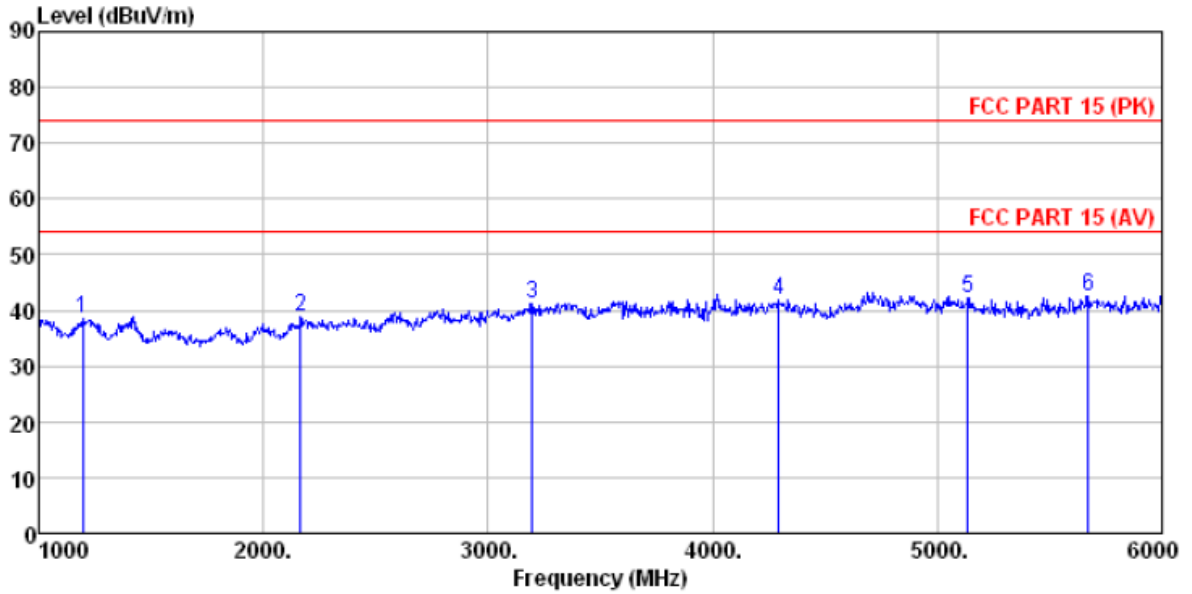

Site : 3m chamber  
 Condition : FCC PART 15 (PK) 3m BBHA9120D ANT(>1GHZ) HORIZONTAL  
 Job No. : 0543RF  
 Test Mode : PC mode  
 Test Engineer: Chen

	Read	Antenna	Cable	Preamp	Level	Limit	Over		
-----	Level	Factor	Loss	Factor	Line	Line	Limit	Remark	-----
-----	dBuV	dB/m	dB	dB	dBuV/m	dBuV/m	dB		-----
1	1195.000	41.65	25.33	4.46	33.07	38.37	74.00	-35.63	Peak
2	2165.000	40.16	27.67	5.15	34.27	38.71	74.00	-35.29	Peak
3	3195.000	39.26	28.73	6.35	33.10	41.24	74.00	-32.76	Peak
4	4295.000	34.84	30.71	8.15	31.84	41.86	74.00	-32.14	Peak
5	5135.000	33.54	32.06	8.97	32.25	42.32	74.00	-31.68	Peak
6	5870.000	32.67	32.44	9.74	32.33	42.52	74.00	-31.48	Peak

Vertical:

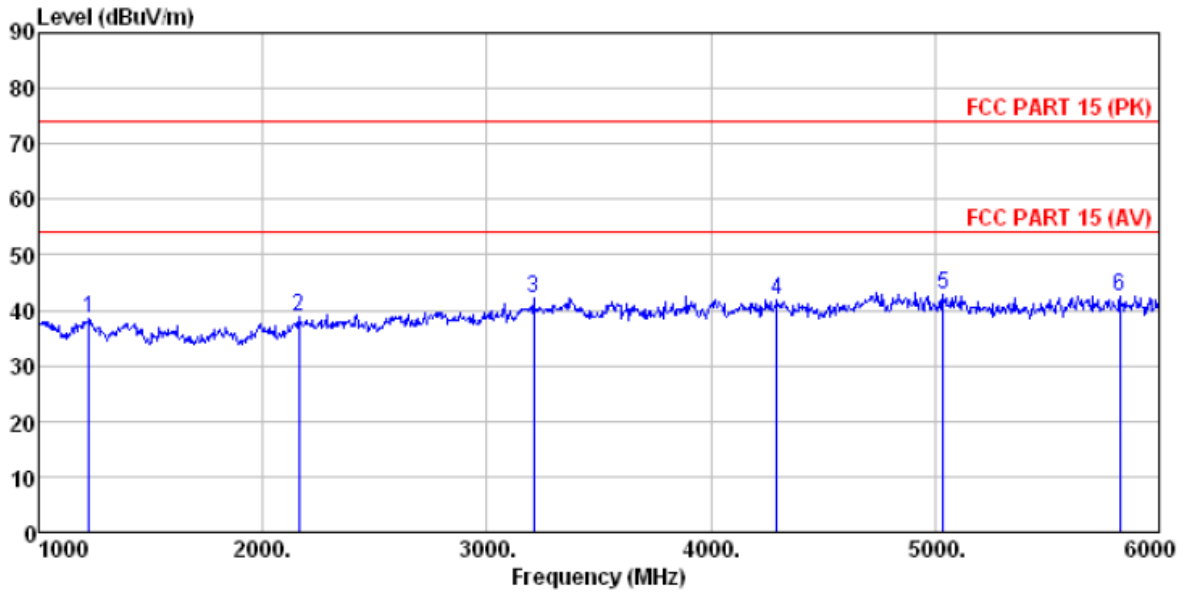

Site : 3m chamber  
 Condition : FCC PART 15 (PK) 3m BBHA9120D ANT(>1GHZ) VERTICAL  
 Job No. : 0543RF  
 Test Mode : PC mode  
 Test Engineer: Chen

	Freq	Read Level	Antenna Factor	Cable Loss	Preamp Factor	Level	Limit	Over	Remark
	MHz	dBuV	dB/m	dB	dB	dBuV/m	dBuV/m	dB	
1	1225.000	41.73	25.45	4.49	33.13	38.54	74.00	-35.46	Peak
2	2160.000	40.32	27.62	5.14	34.29	38.79	74.00	-35.21	Peak
3	3210.000	40.26	28.68	6.39	33.08	42.25	74.00	-31.75	Peak
4	4295.000	34.89	30.71	8.15	31.84	41.91	74.00	-32.09	Peak
5	5035.000	34.37	31.98	8.81	32.20	42.96	74.00	-31.04	Peak
6	5825.000	32.13	32.68	9.97	32.23	42.55	74.00	-31.45	Peak



## 8 Test Setup Photo

Radiated Emission

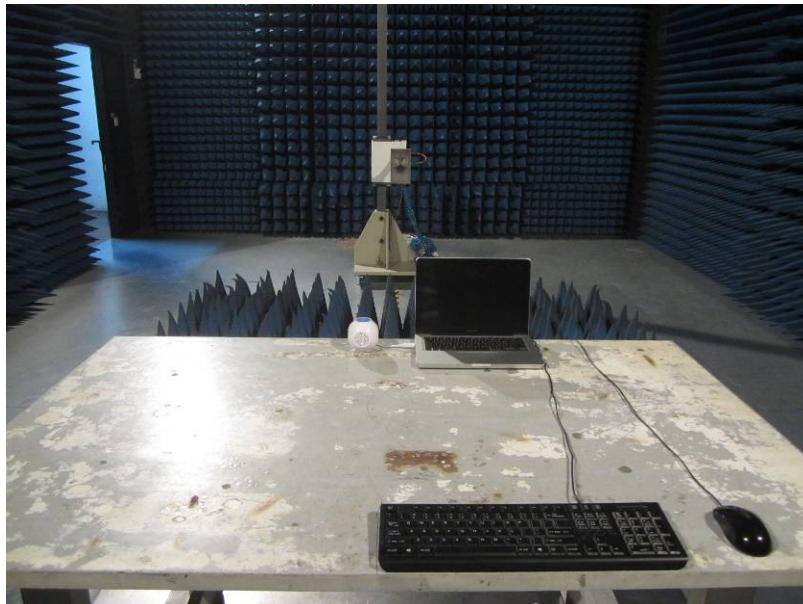

## Conducted Emission



## 9 EUT Constructional Details



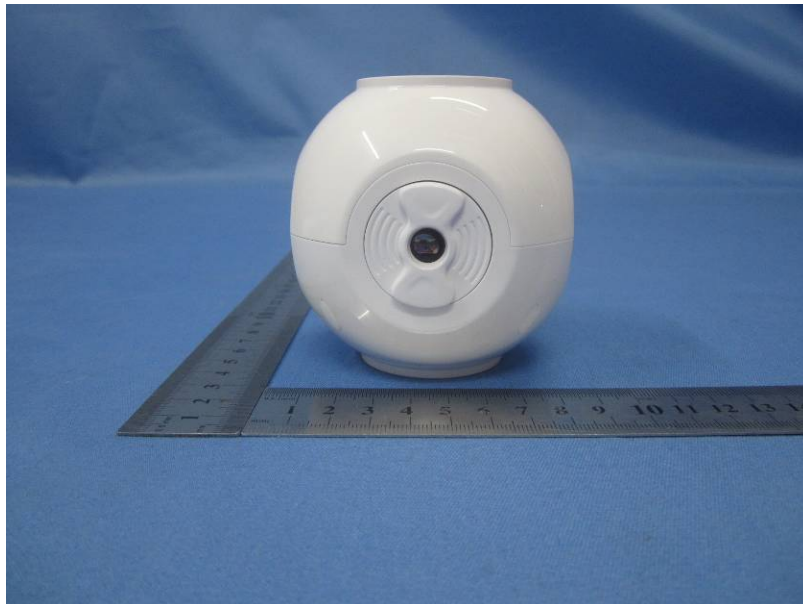
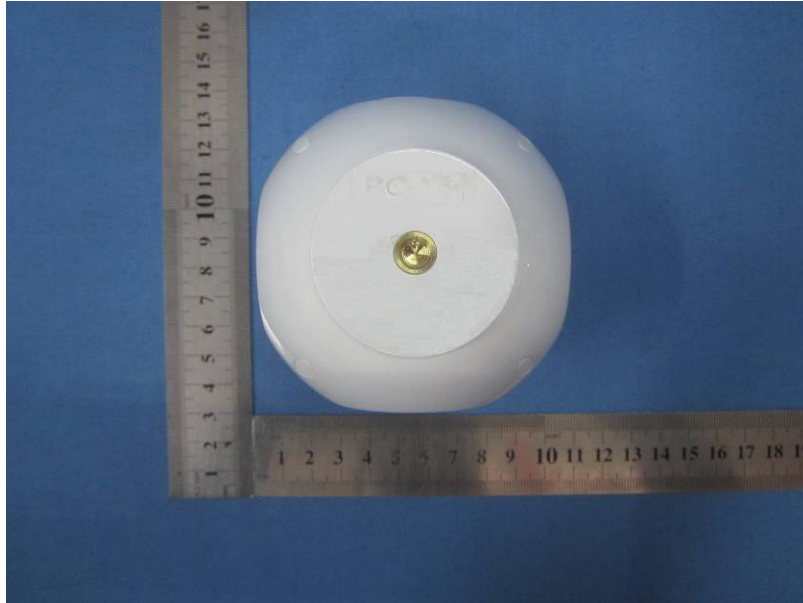





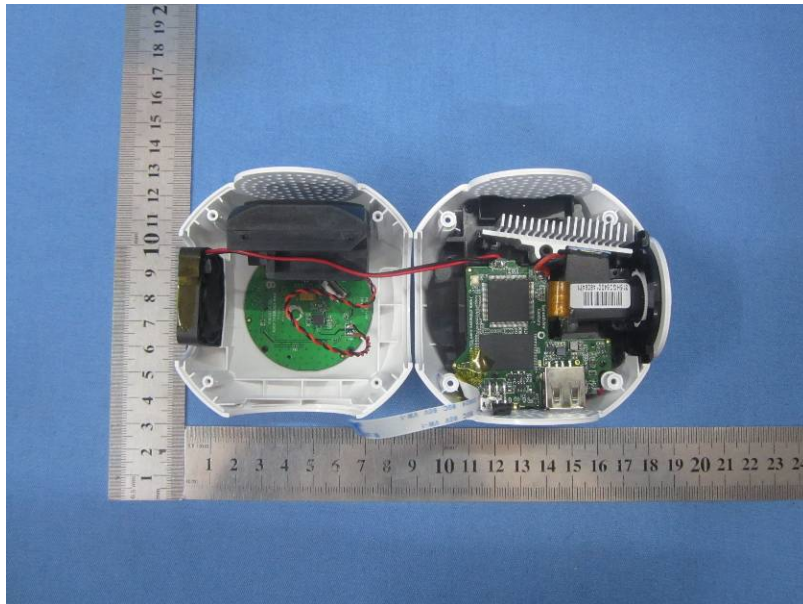

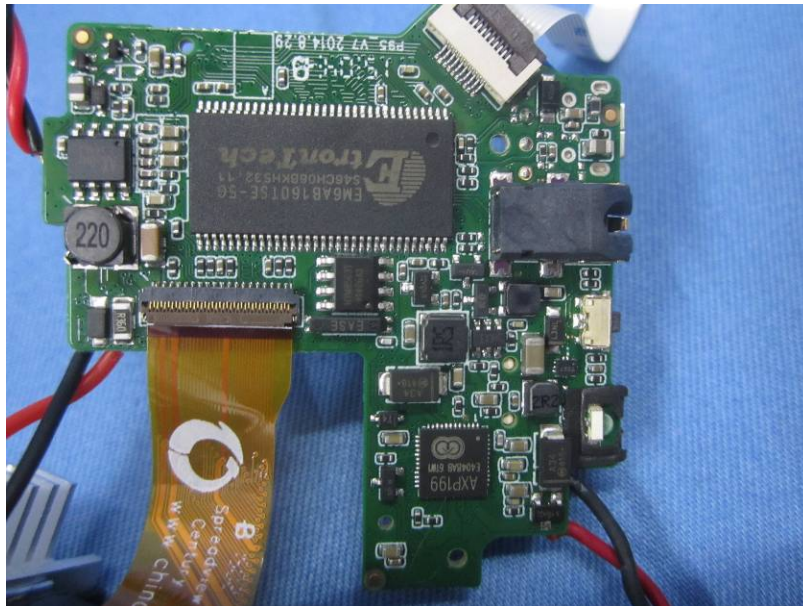
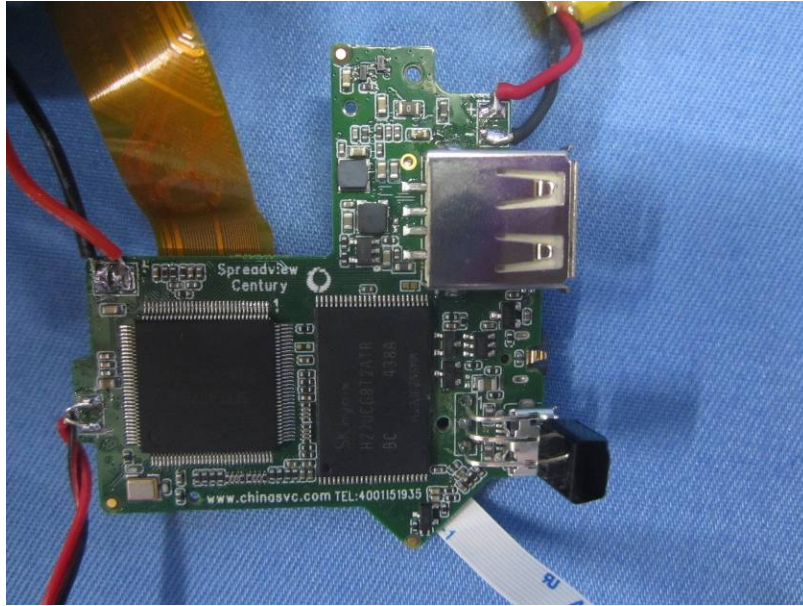



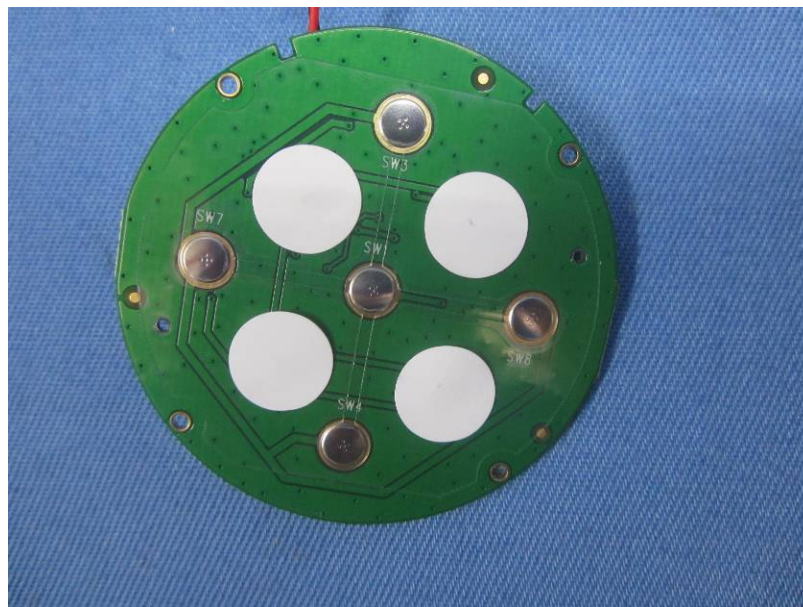
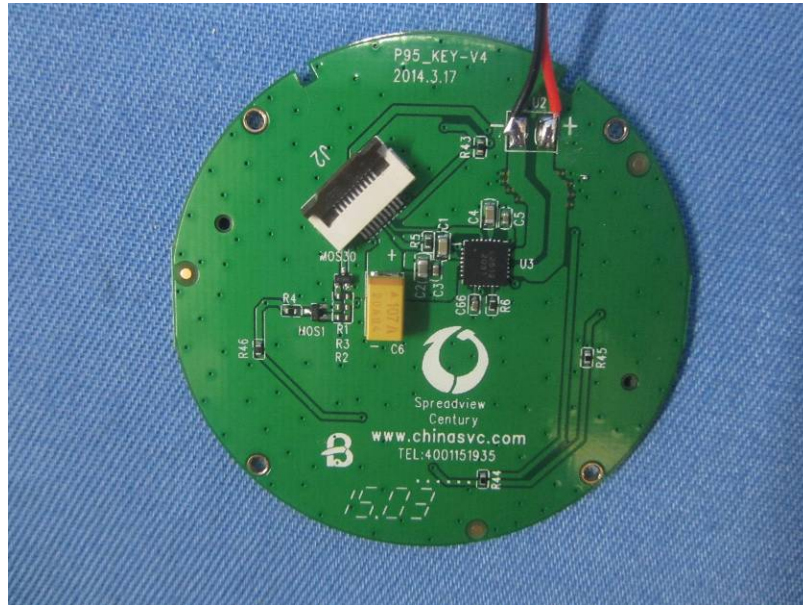





----- end-----