

EMC TEST REPORT



Report No.: 16020573-FCC-E1

Supersede Report No.: N/A

Applicant	Nanjing Hanlong Technology Co., Ltd.	
Product Name	IP PHONE	
Main Model No.	UC926	
Serial Model	UC924	
Test Standard	FCC Part 15 Subpart B Class B:2015, ANSI C63.4: 2014	
Test Date	May 26 to June 01, 2016	
Issue Date	June 07, 2016	
Test Result	<input checked="" type="checkbox"/> Pass <input type="checkbox"/> Fail	
Equipment complied with the specification	<input checked="" type="checkbox"/>	
Equipment did not comply with the specification	<input type="checkbox"/>	
<i>Louise Tu</i>	<i>Miro Bao</i>	
Louise Tu Test Engineer	Miro Bao Checked By	
This test report may be reproduced in full only Test result presented in this test report is applicable to the tested sample only		

Issued by:

SIEMIC (Nanjing-China) Laboratories

2-1 Longcang Avenue Yuhua Economic and
Technology Development Park, Nanjing, China

Tel:+86(25)86730128/86730129 Fax:+86(25)86730127 Email: China@siemic.com.cn

Laboratories Introduction

SIEMIC, headquartered in the heart of Silicon Valley, with superior facilities in US and Asia, is one of the leading independent testing and certification facilities providing customers with one-stop shop services for Compliance Testing and Global Certifications.



In addition to testing and certification, SIEMIC provides initial design reviews and compliance management throughout a project. Our extensive experience with China, Asia Pacific, North America, European, and International compliance requirements, assures the fastest, most cost effective way to attain regulatory compliance for the global markets.

Accreditations for Conformity Assessment

Country/Region	Scope
USA	EMC, RF/Wireless, SAR, Telecom
Canada	EMC, RF/Wireless, SAR, Telecom
Taiwan	EMC, RF, Telecom, SAR, Safety
Hong Kong	RF/Wireless, SAR, Telecom
Australia	EMC, RF, Telecom, SAR, Safety
Korea	EMI, EMS, RF, SAR, Telecom, Safety
Japan	EMI, RF/Wireless, SAR, Telecom
Singapore	EMC, RF, SAR, Telecom
Europe	EMC, RF, SAR, Telecom, Safety

Test Report No.	16020573-FCC-E1
Page	3 of 38

This page has been left blank intentionally.

Test Report No.	16020573-FCC-E1
Page	4 of 38

CONTENTS

1. REPORT REVISION HISTORY.....	5
2. CUSTOMER INFORMATION	5
3. TEST SITE INFORMATION.....	5
4. EQUIPMENT UNDER TEST (EUT) INFORMATION	6
5. TEST SUMMARY	7
6. MEASUREMENTS, EXAMINATION AND DERIVED RESULTS	8
6.1 AC POWER LINE CONDUCTED EMISSIONS.....	8
6.2 RADIATED EMISSIONS.....	14
ANNEX A. TEST INSTRUMENT.....	18
ANNEX B. EUT AND TEST SETUP PHOTOGRAPHS	19
ANNEX C. TEST SETUP AND SUPPORTING EQUIPMENT.....	34
ANNEX D. USER MANUAL / BLOCK DIAGRAM / SCHEMATICS / PARTLIST.....	37
ANNEX E. DECLARATION OF SIMILARITY	38

Test Report No.	16020573-FCC-E1
Page	5 of 38

1. Report Revision History

Report No.	Report Version	Description	Issue Date
16020573-FCC-E1	NONE	Original	June 07, 2016

2. Customer information

Applicant Name	Nanjing Hanlong Technology Co., Ltd.
Applicant Add	5th Floor, 1st Building, Huashen Tech Park, 10 Huashen Temple, Yuhuatai Dis, Nanjing China
Manufacturer	Nanjing Hanlong Technology Co., Ltd.
Manufacturer Add	5th Floor, 1st Building, Huashen Tech Park, 10 Huashen Temple, Yuhuatai Dis, Nanjing China

3. Test site information

Lab performing tests	SIEMIC (Nanjing-China) Laboratories
Lab Add	2-1 Longcang Avenue Yuhua Economic and Technology Development Park, Nanjing, China
FCC Test Site No.	986914
IC Test Site No.	4842B-1
Test Software	Labview of SIEMIC version 1.0

4. Equipment under Test (EUT) Information

Description of EUT: IP PHONE

Main Model: UC926

Serial Model: UC924

Date EUT received: May 20,2016

Test Date(s): May 26 to June 01, 2016

Port: Internet Port、 PC Port、 DC Port、 Ext Port、 Earphone Port、 Microphone Port

Input Power: 5Vdc、 1.2A

Trade Name : Htek

FCC ID: 2ACUGUC92SERIAL

Test Report No.	16020573-FCC-E1
Page	7 of 38

5. Test Summary

The product was tested in accordance with the following specifications.
All testing has been performed according to below product classification:

FCC Rules	Description of Test	Result
§15.107; ANSI C63.4: 2014	AC Power Line Conducted Emissions	Compliance
§15.109; ANSI C63.4: 2014	Radiated Emissions	Compliance

Measurement Uncertainty

Emissions		
Test Item	Description	Uncertainty
Radiated Emissions	Confidence level of approximately 95% (in the case where distributions are normal), with a coverage factor of 2 (for EUTs < 0.5m X 0.5m X 0.5m)	3.952dB

Communication mode: Notebook ping IP Phone

6. Measurements, Examination And Derived Results

6.1 AC Power Line Conducted Emissions

Temperature	24°C
Relative Humidity	50%
Atmospheric Pressure	1013mbar
Test date :	June 01, 2016
Tested By :	Louise Tu

Requirement(s):

Spec	Requirement	Applicable																									
47CFR §15.107	<p>For Low-power radio-frequency devices that is designed to be connected to the public utility (AC) power line, the radio frequency voltage that is conducted back onto the AC power line on any frequency or frequencies, within the band 150 kHz to 30 MHz, shall not exceed the limits in the following table, as measured using a 50 [mu]H/50 ohms line impedance stabilization network (LISN). The lower limit applies at the boundary between the frequencies ranges.</p> <p style="text-align: center;">Class B digital devices</p> <table border="1" style="margin-left: auto; margin-right: auto;"> <thead> <tr> <th rowspan="2">Frequency ranges (MHz)</th> <th colspan="2">Limit (dBµV)</th> </tr> <tr> <th>QP</th> <th>Average</th> </tr> </thead> <tbody> <tr> <td>0.15 ~ 0.5</td> <td>66 to 56</td> <td>56 to 46</td> </tr> <tr> <td>0.5 ~ 5</td> <td>56</td> <td>46</td> </tr> <tr> <td>5 ~ 30</td> <td>60</td> <td>50</td> </tr> </tbody> </table> <p style="text-align: center;">Class A digital devices</p> <table border="1" style="margin-left: auto; margin-right: auto;"> <thead> <tr> <th rowspan="2">Frequency ranges (MHz)</th> <th colspan="2">Limit (dBµV)</th> </tr> <tr> <th>QP</th> <th>Average</th> </tr> </thead> <tbody> <tr> <td>0.15 ~ 0.5</td> <td>79</td> <td>66</td> </tr> <tr> <td>0.5 ~ 30</td> <td>73</td> <td>60</td> </tr> </tbody> </table>	Frequency ranges (MHz)	Limit (dBµV)		QP	Average	0.15 ~ 0.5	66 to 56	56 to 46	0.5 ~ 5	56	46	5 ~ 30	60	50	Frequency ranges (MHz)	Limit (dBµV)		QP	Average	0.15 ~ 0.5	79	66	0.5 ~ 30	73	60	<input checked="" type="checkbox"/>
Frequency ranges (MHz)	Limit (dBµV)																										
	QP	Average																									
0.15 ~ 0.5	66 to 56	56 to 46																									
0.5 ~ 5	56	46																									
5 ~ 30	60	50																									
Frequency ranges (MHz)	Limit (dBµV)																										
	QP	Average																									
0.15 ~ 0.5	79	66																									
0.5 ~ 30	73	60																									

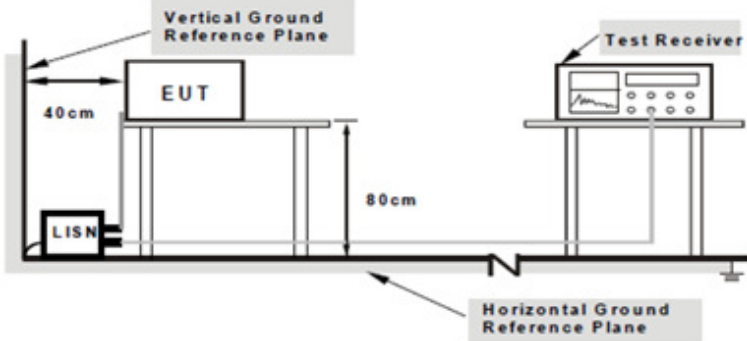
Test Setup	 <p style="text-align: center;">Note: 1. Support units were connected to second LISN. 2. Both of LISNs (AMN) are 80cm from EUT and at least 80cm from other units and other metal planes support units.</p>
------------	---

Procedure	<ol style="list-style-type: none"> 1. The EUT and supporting equipment were set up in accordance with the requirements of the standard on top of a 1.5m x 1m x 0.8m high, non-metallic table. 2. The power supply for the EUT was fed through a 50[mu]H/50mH EUT LISN, connected to filtered mains. 3. The RF OUT of the EUT LISN was connected to the EMI test receiver via a low-loss coaxial cable. 4. All other supporting equipment were powered separately from another main supply. 5. The EUT was switched on and allowed to warm up to its normal operating condition. 6. A scan was made on the NEUTRAL line (for AC mains) or Earth line (for DC power) over the required frequency range using an EMI test receiver. 7. High peaks, relative to the limit line, were then selected, The EMI test receiver was then tuned to the selected frequencies and the necessary measurements made with a receiver bandwidth setting of 10kHz. 8. Steps 6-7 were repeated for the LIVE line (for AC mains) or DC line (for DC power).
-----------	---

Remark	
--------	--

Test Report No.	16020573-FCC-E1
Page	9 of 38

Result	<input checked="" type="checkbox"/> Pass	<input type="checkbox"/> Fail
Test Data	<input checked="" type="checkbox"/> Yes	<input type="checkbox"/> N/A
Test Plot	<input checked="" type="checkbox"/> Yes	<input type="checkbox"/> N/A

Data sample

Frequency (MHz)	Quasi-Peak (dB μ V)	Limit (dB μ V)	Margin (dB)	Average (dB μ V)	Limit (dB μ V)	Margin (dB)	Factors (dB)
xxx	56.21	66.00	-9.79	39.20	56.00	-16.80	12.22

Frequency (MHz) = Emission frequency in MHz

Quasi-Peak/Average (dB μ V)=Receiver Reading(dB μ V)+ Factor(dB)

Limit(dB μ V)=Limit stated in standard

Factor (dB)= cable loss+ Insertion loss of LISN+ Insertion loss of transient limiter (The transient limiter included 10dB attenuation)

Calculation Formula:

Margin (dB)=Quasi Peak / Average (dB μ V) – limit (dB μ V)

Test Mode : Communication mode

Peak Detector  **Quasi Peak Limit** 
Average Detector  **Average Limit** 

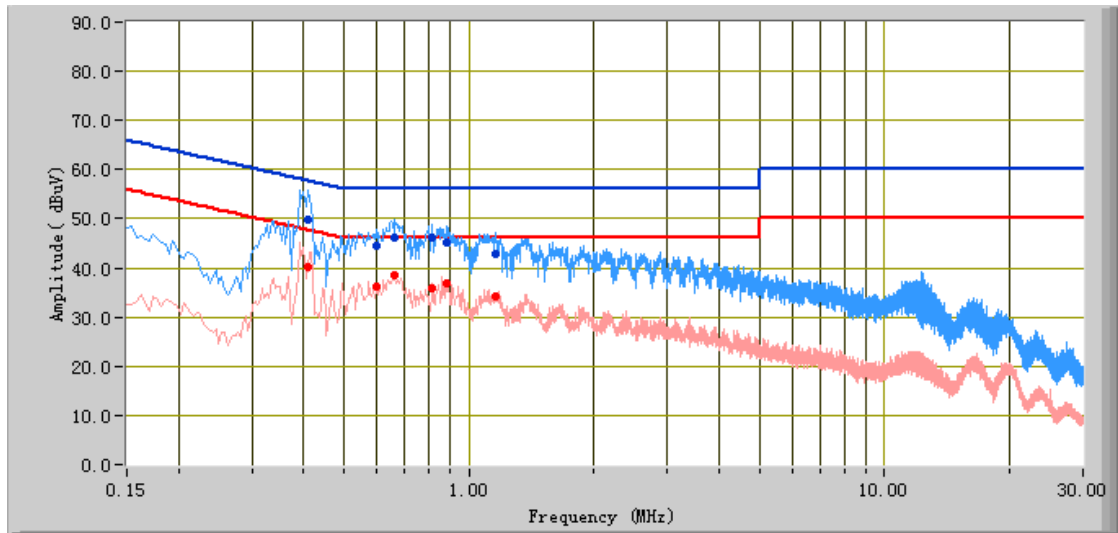

Test Data

Phase Line Plot at 120Vac, 60Hz

Frequency (MHz)	Quasi Peak (dBµV)	Limit (dBµV)	Margin (dB)	Average (dBµV)	Limit (dBµV)	Margin (dB)	Factors (dB)
0.41	49.91	57.65	-7.74	40.17	47.65	-7.48	11.22
0.66	46.10	56.00	-9.90	38.52	46.00	-7.48	10.96
0.81	46.21	56.00	-9.79	35.98	46.00	-10.02	10.84
0.89	45.02	56.00	-10.98	36.91	46.00	-9.09	10.78
0.60	44.39	56.00	-11.61	36.15	46.00	-9.85	11.01
1.16	42.73	56.00	-13.27	34.26	46.00	-11.74	10.71

Test Mode : Communication mode

Peak Detector  **Quasi Peak Limit** 
Average Detector  **Average Limit** 

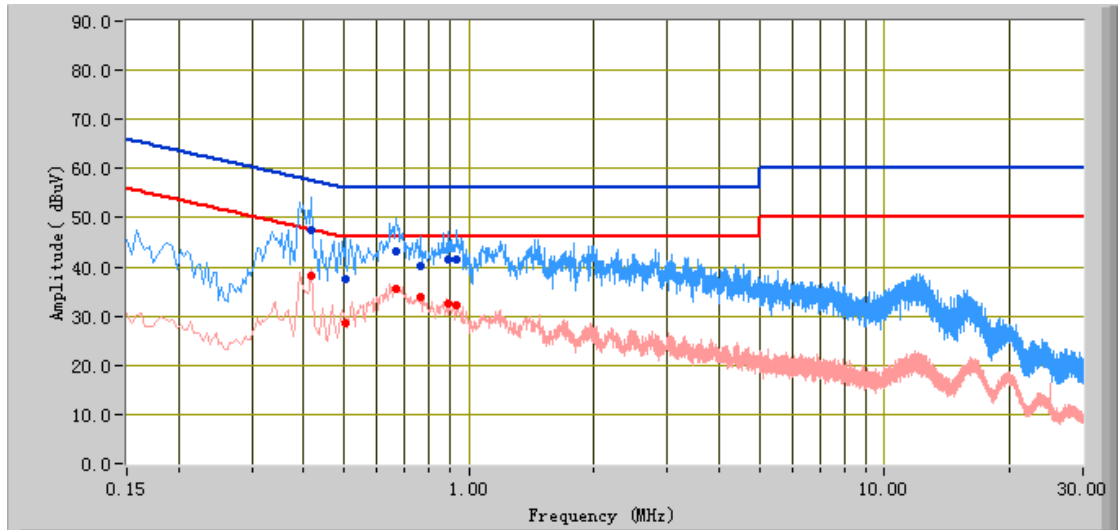

Test Data

Phase Neutral Plot at 120Vac, 60Hz

Frequency (MHz)	Quasi Peak (dBµV)	Limit (dBµV)	Margin (dB)	Average (dBµV)	Limit (dBµV)	Margin (dB)	Factors (dB)
0.42	47.38	57.49	-10.10	38.16	47.49	-9.32	11.19
0.67	43.13	56.00	-12.87	35.54	46.00	-10.46	10.94
0.93	41.52	56.00	-14.48	32.06	46.00	-13.94	10.75
0.89	41.56	56.00	-14.44	32.42	46.00	-13.58	10.78
0.76	40.08	56.00	-15.92	33.72	46.00	-12.28	10.87
0.50	37.51	56.00	-18.49	28.70	46.00	-17.30	11.06

Test Mode : Communication mode

Peak Detector  **Quasi Peak Limit** 
Average Detector  **Average Limit** 

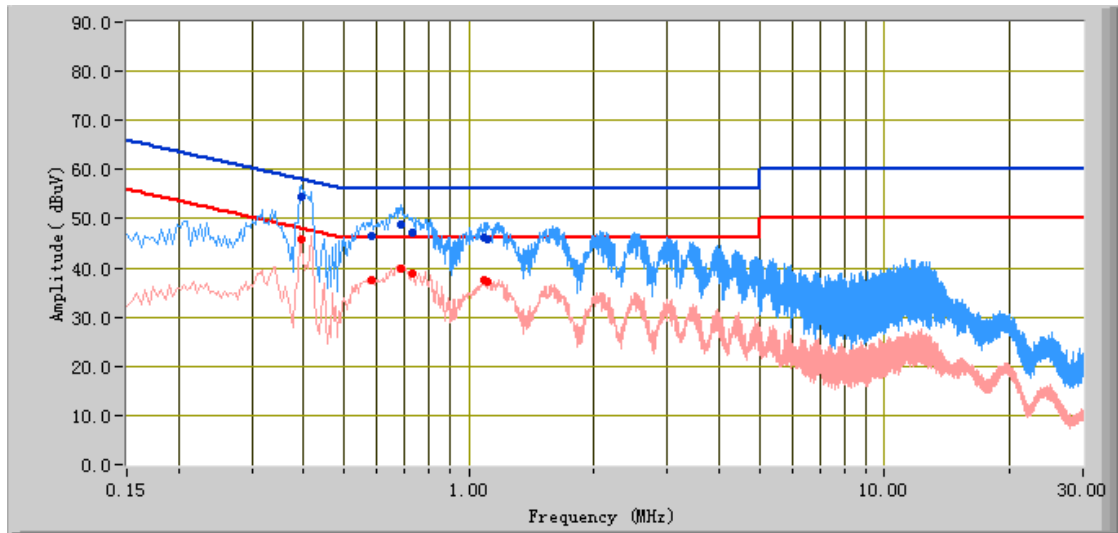

Test Data

Phase Line Plot at 240Vac, 50Hz

Frequency (MHz)	Quasi Peak (dBµV)	Limit (dBµV)	Margin (dB)	Average (dBµV)	Limit (dBµV)	Margin (dB)	Factors (dB)
0.39	54.40	57.98	-3.58	45.68	47.98	-2.30	11.24
0.69	48.77	56.00	-7.23	39.90	46.00	-6.10	10.94
0.73	47.26	56.00	-8.74	38.96	46.00	-7.04	10.90
0.58	46.44	56.00	-9.56	37.62	46.00	-8.38	11.02
1.11	45.97	56.00	-10.03	37.21	46.00	-8.79	10.70
1.09	46.24	56.00	-9.76	37.46	46.00	-8.54	10.70

Test Mode : Communication mode

Peak Detector  Quasi Peak Limit 
 Average Detector  Average Limit 

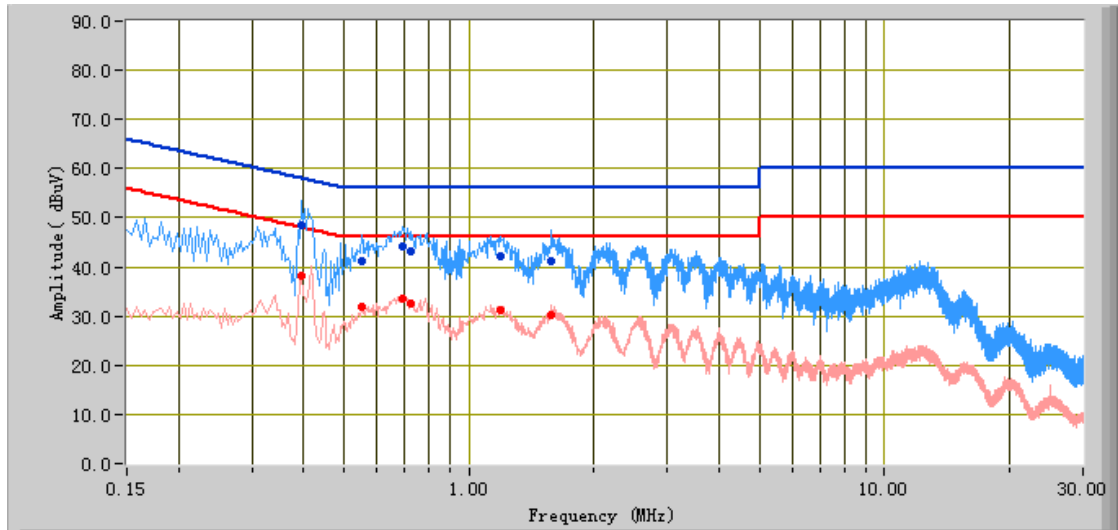

Test Data

Phase Neutral Plot at 240Vac, 50Hz

Frequency (MHz)	Quasi Peak (dBµV)	Limit (dBµV)	Margin (dB)	Average (dBµV)	Limit (dBµV)	Margin (dB)	Factors (dB)
0.39	48.54	57.98	-9.44	38.10	47.98	-9.88	11.23
0.69	44.25	56.00	-11.75	33.69	46.00	-12.31	10.92
1.57	41.10	56.00	-14.90	30.26	46.00	-15.74	10.83
0.73	43.12	56.00	-12.88	32.70	46.00	-13.30	10.90
0.55	41.21	56.00	-14.79	31.83	46.00	-14.17	11.02
1.19	42.02	56.00	-13.98	31.30	46.00	-14.70	10.74

6.2 Radiated Emissions

Temperature	24°C
Relative Humidity	50%
Atmospheric Pressure	1013mbar
Test date :	May 26, 2016
Tested By :	Louise Tu

Requirement(s):

Spec	Requirement	Applicable																				
47CFR §15.107(d)	<p>Except higher limit as specified elsewhere in other section, the emissions from the low-power radio-frequency devices shall not exceed the field strength levels specified in the following table and the level of any unwanted emissions shall not exceed the level of the fundamental emission. The tighter limit applies at the band edges</p> <p style="text-align: center;">Class B digital devices</p> <table border="1" style="margin-left: auto; margin-right: auto;"> <thead> <tr> <th>Frequency range (MHz)</th> <th>Field Strength ($\mu\text{V/m}$)</th> </tr> </thead> <tbody> <tr> <td>30 – 88</td> <td>100</td> </tr> <tr> <td>88 – 216</td> <td>150</td> </tr> <tr> <td>216 – 960</td> <td>200</td> </tr> <tr> <td>Above 960</td> <td>500</td> </tr> </tbody> </table> <p style="text-align: center;">Class A digital devices</p> <table border="1" style="margin-left: auto; margin-right: auto;"> <thead> <tr> <th>Frequency range (MHz)</th> <th>Field Strength ($\mu\text{V/m}$)</th> </tr> </thead> <tbody> <tr> <td>30 – 88</td> <td>90</td> </tr> <tr> <td>88 – 216</td> <td>150</td> </tr> <tr> <td>216 – 960</td> <td>210</td> </tr> <tr> <td>Above 960</td> <td>300</td> </tr> </tbody> </table>	Frequency range (MHz)	Field Strength ($\mu\text{V/m}$)	30 – 88	100	88 – 216	150	216 – 960	200	Above 960	500	Frequency range (MHz)	Field Strength ($\mu\text{V/m}$)	30 – 88	90	88 – 216	150	216 – 960	210	Above 960	300	<input checked="" type="checkbox"/>
Frequency range (MHz)	Field Strength ($\mu\text{V/m}$)																					
30 – 88	100																					
88 – 216	150																					
216 – 960	200																					
Above 960	500																					
Frequency range (MHz)	Field Strength ($\mu\text{V/m}$)																					
30 – 88	90																					
88 – 216	150																					
216 – 960	210																					
Above 960	300																					

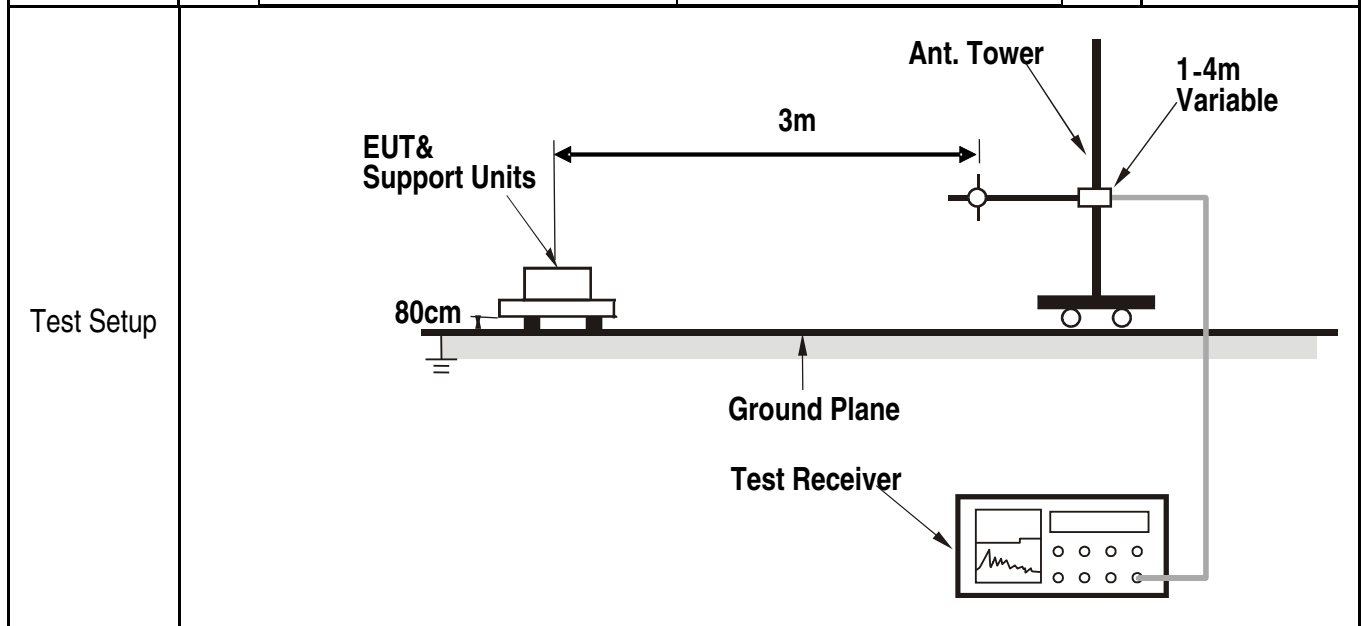

Procedure	Steps
	<ol style="list-style-type: none"> 1. The EUT was switched on and allowed to warm up to its normal operating condition. 2. The test was carried out at the selected frequency points obtained from the EUT characterisation. Maximization of the emissions, was carried out by rotating the EUT, changing the antenna polarization, and adjusting the antenna height in the following manner: <ol style="list-style-type: none"> a. Vertical or horizontal polarisation (whichever gave the higher emission level over a full rotation of the EUT) was chosen. b. The EUT was then rotated to the direction that gave the maximum emission. c. Finally, the antenna height was adjusted to the height that gave the maximum emission. 3. For emission frequencies measured below and above 1GHz, set the spectrum analyzer on a 100kHz and 1MHz resolution bandwidth respectively for each frequency measured.

	4. Steps 2 and 3 were repeated for the next frequency point, until all selected frequency points were measured.
Remark	
Result	<input checked="" type="checkbox"/> Pass <input type="checkbox"/> Fail
Test Data	<input checked="" type="checkbox"/> Yes <input type="checkbox"/> N/A
Test Plot	<input checked="" type="checkbox"/> Yes <input type="checkbox"/> N/A

Data sample

Frequency (MHz)	Quasi Peak (dB μ V/m)	Azimuth	Polarity (H/V)	Height (cm)	Factors (dB)	Limit (dB μ V/m)	Margin (dB)
xxx	32.23	181.00	H	350.00	-38.23	40.00	-7.77

Frequency (MHz) = Emission frequency in MHz

Quais-Peak (dB μ V/m)= Receiver Reading(dB μ V/m)+ Factor(dB)

Azimuth=Position of turn table

Polarity=Polarity of Receiver antenna

Height(cm)= Height of Receiver antenna

Factor (dB)=Antenna factor + cable loss- antenna gain



Limit (dB μ V/m)=Limit stated in standard

Calculation Formula:

Margin (dB)=Quasi Peak (dB μ V/m) – limit (dB μ V/m)

Test Mode:	Communication mode
-------------------	---------------------------

(Below 1GHz)

Peak Detector 
 Quasi Peak Limit 

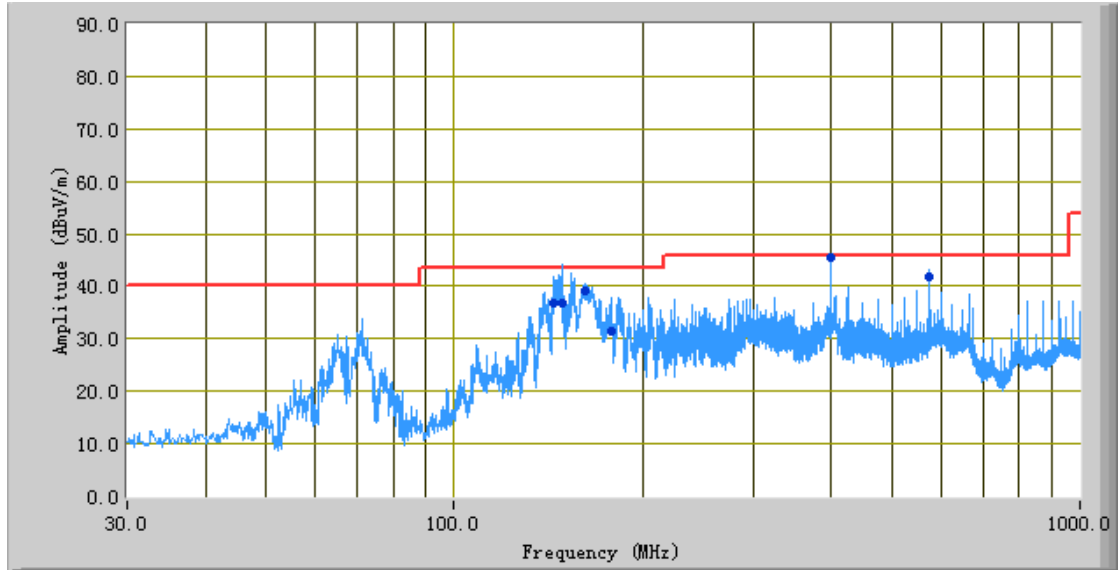

Test Data



Horizontal Polarity Plot @3m

Frequency (MHz)	Quasi Peak (dBµV/m)	Azimuth	Polarity (H/V)	Height (cm)	Factors (dB)	Limit (dBµV/m)	Margin (dB)
148.38	36.73	92.00	H	248.00	-31.45	43.50	-6.77
400.00	45.48	168.00	H	105.00	-27.84	46.00	-0.52
144.15	36.76	269.00	H	144.00	-31.45	43.50	-6.74
575.02	41.81	137.00	H	106.00	-22.50	46.00	-4.19
161.41	39.05	41.00	H	172.00	-31.48	43.50	-4.45
177.73	31.40	108.00	H	261.00	-31.50	43.50	-12.10

Note: The highest frequency of the internal sources of the EUT is less than 108MHz, so the measurement shall only be made up to 1GHz.

Test Mode:	Communication mode
-------------------	---------------------------

(Below 1GHz)

Peak Detector 
Quasi Peak Limit 

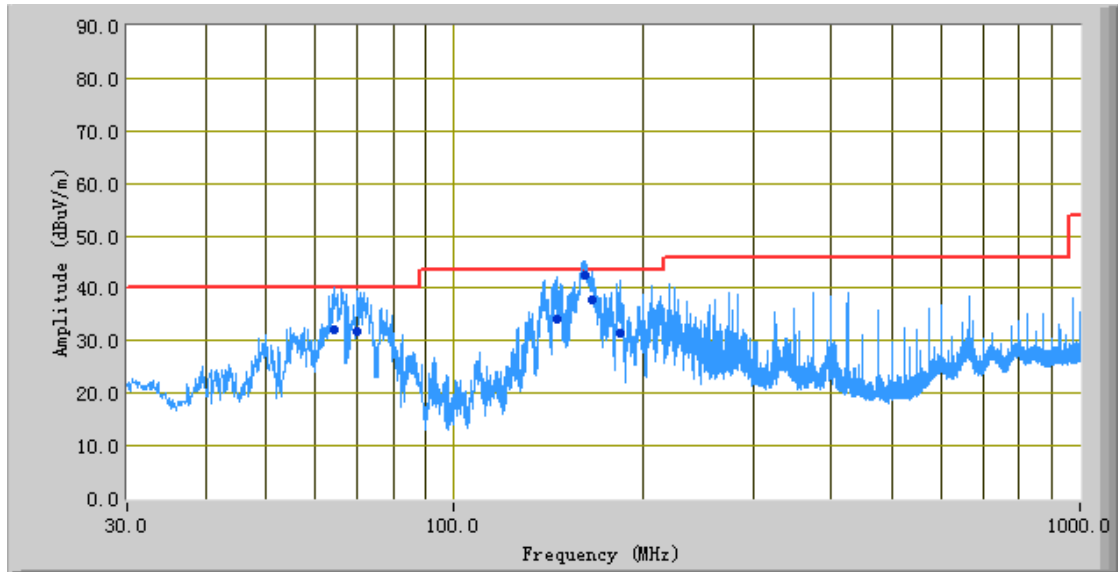

Test Data

Vertical Polarity Plot @3m

Frequency (MHz)	Quasi Peak (dBµV/m)	Azimuth	Polarity (H/V)	Height (cm)	Factors (dB)	Limit (dBµV/m)	Margin (dB)
161.50	42.33	76.00	V	103.00	-31.40	43.50	-1.17
64.34	32.27	357.00	V	196.00	-37.44	40.00	-7.73
70.00	31.63	254.00	V	127.00	-37.44	40.00	-8.37
166.65	37.76	65.00	V	106.00	-31.48	43.50	-5.74
145.68	33.97	150.00	V	183.00	-31.14	43.50	-9.53
184.33	31.49	172.00	V	138.00	-31.78	43.50	-12.01

Note: The highest frequency of the internal sources of the EUT is less than 108MHz, so the measurement shall only be made up to 1GHz.

Annex A. TEST INSTRUMENT

Instrument	Manufacture	Model	Serial #	Cal Date	Cal Due	In use
Conducted Emissions						
R&S Receiver	ROHDE&SCHWARZ	ESPI3	101216	03/31/2016	03/31/2017	<input checked="" type="checkbox"/>
Transient Limiter	Com-Power	LIT-153	531021	10/30/2015	10/30/2016	<input checked="" type="checkbox"/>
R&S LISN(9k-30MHz)	ROHDE&SCHWARZ	ESH3-Z5	838979/005	03/31/2016	03/31/2017	<input checked="" type="checkbox"/>
ISN	TESEQ	ISN T800	27093	03/31/2016	03/31/2017	N/A
SIEMIC Labview Conducted Emissions software	SIEMIC	V1.0	N/A	N/A	N/A	N/A
Radiated Emissions						
R&S Receiver	ROHDE&SCHWARZ	ESPI3	101216	03/31/2016	03/31/2017	<input checked="" type="checkbox"/>
Spectrum Analyzer	Agilent Technologies	N9010A	MY47191130	03/31/2016	03/31/2017	N/A
EMCO Horn Antenna (1 ~18GHz)	EMCO	3115	N/A	11/15/2015	11/14/2016	N/A
Broadband Horn Antenna	A-INFOMW	JTXLB-10180	J2031081120092	10/31/2015	10/31/2016	N/A
Microwave Pre-Amp (18~40GHz)	N/A	PA-840	181250	05/29/2015	05/28/2016	N/A
HP Pre-amplifier	hp HEWLETT PACKARD	8447F	1937A01160	10/30/2015	10/30/2016	<input checked="" type="checkbox"/>
Sunol Sciences, Inc. antenna	Sunol Sciences	JB6	A121411	10/31/2015	10/31/2016	<input checked="" type="checkbox"/>
SIEMIC Labview Radiated Emissions software	SIEMIC	V1.0	N/A	N/A	N/A	<input checked="" type="checkbox"/>

Annex B. EUT And Test Setup Photographs

Annex B.i. Photograph EUT External Photo

Main Model:UC926



The Whole Package - Front View



EUT - Front View

Test Report No.	16020573-FCC-E1
Page	20 of 38



EUT - Rear View



EUT - Top View



EUT - Bottom View



EUT - Left View

Test Report No.	16020573-FCC-E1
Page	22 of 38



EUT – Right View

Serial Model:UC924



The Whole Package - Front View



EUT - Front View



EUT - Rear View



EUT - Top View



EUT - Bottom View



EUT – Left View



EUT – Right View

Annex B.ii. Photograph EUT Internal Photo
Main Model:UC926

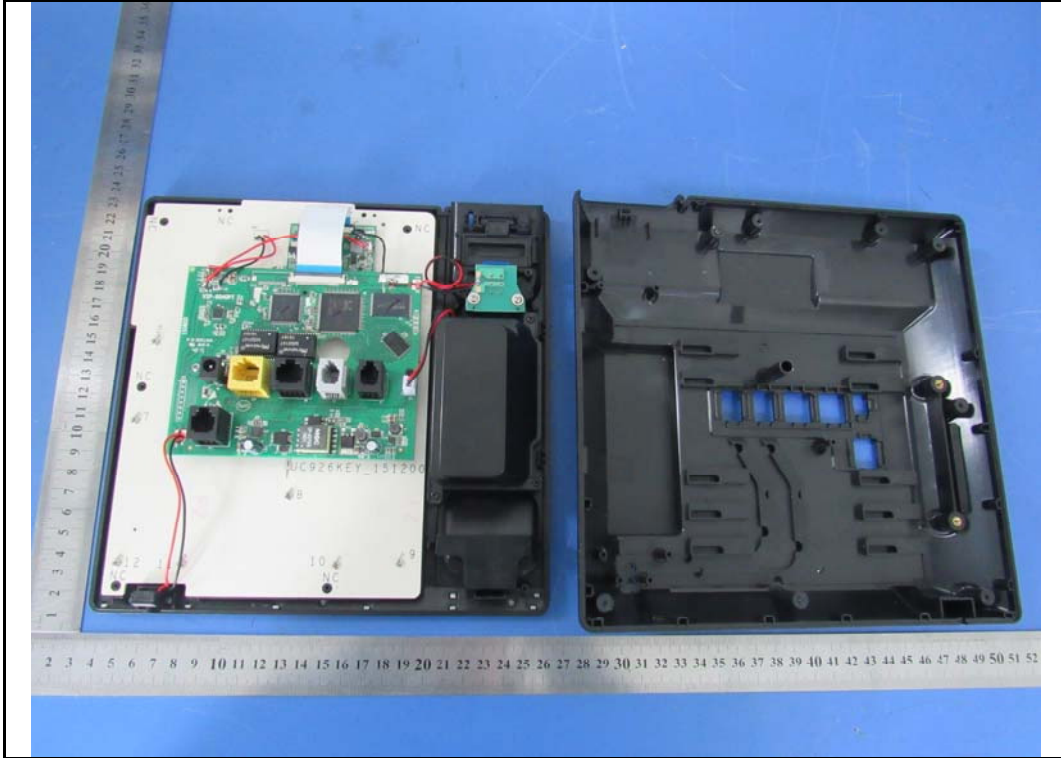

EUT – Uncover1 Front View

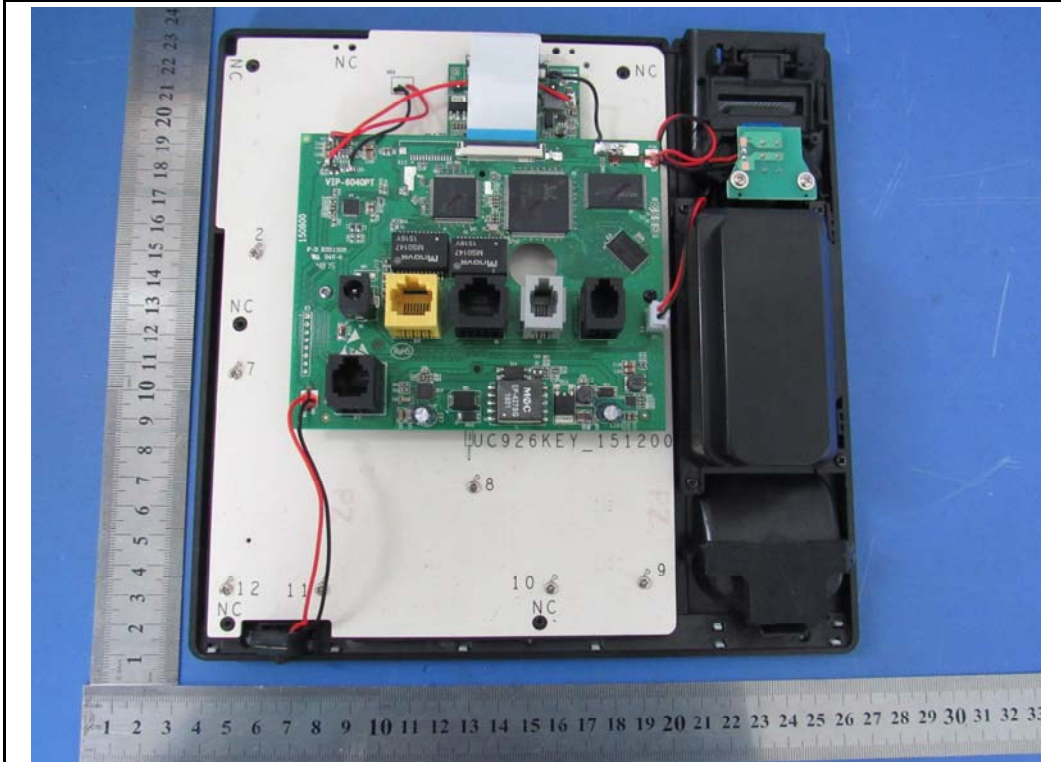

EUT – Uncover2 Front View

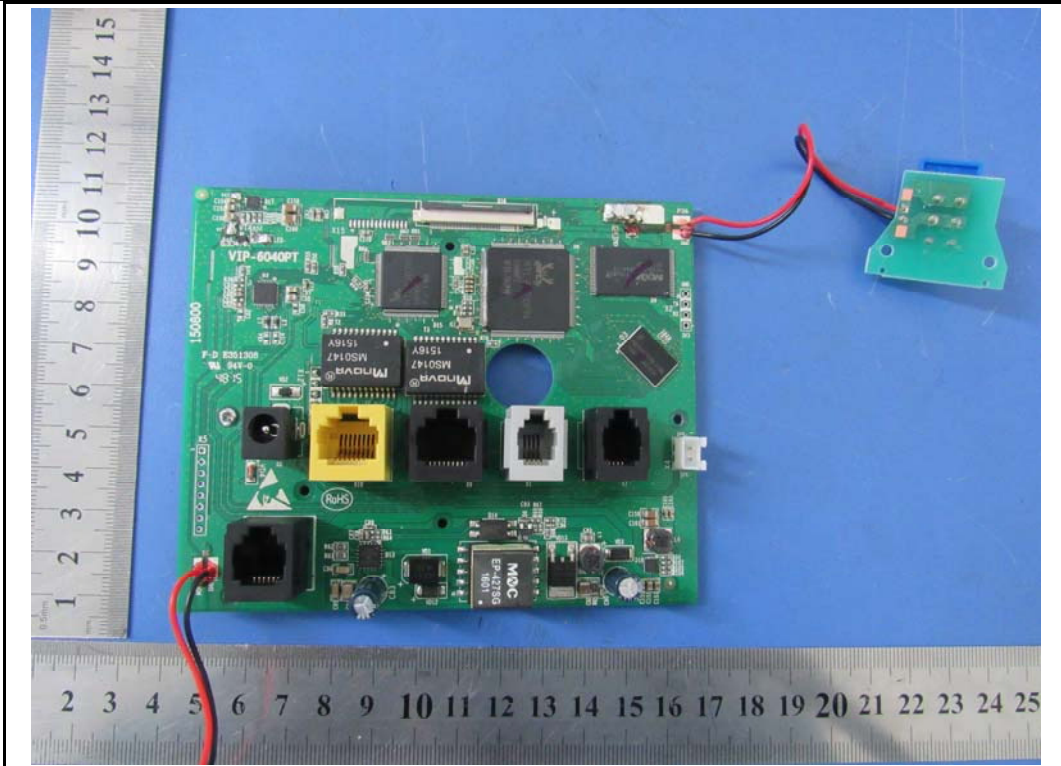

EUT PCB1 - Front View

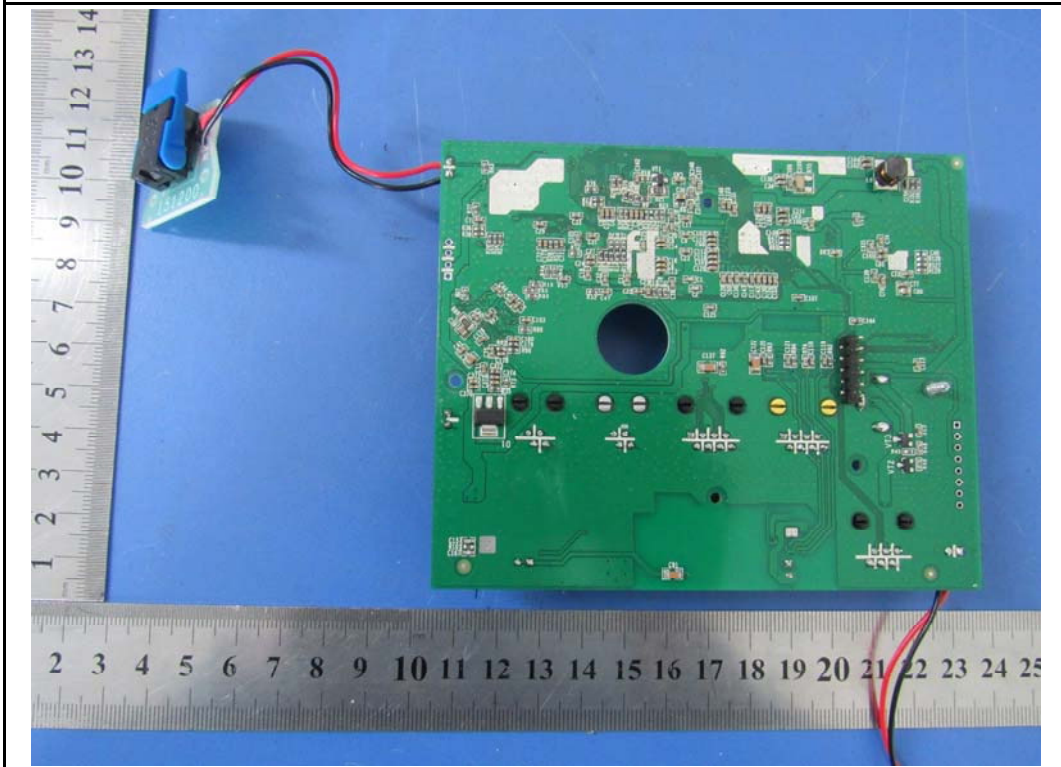

EUT PCB1 - Rear View

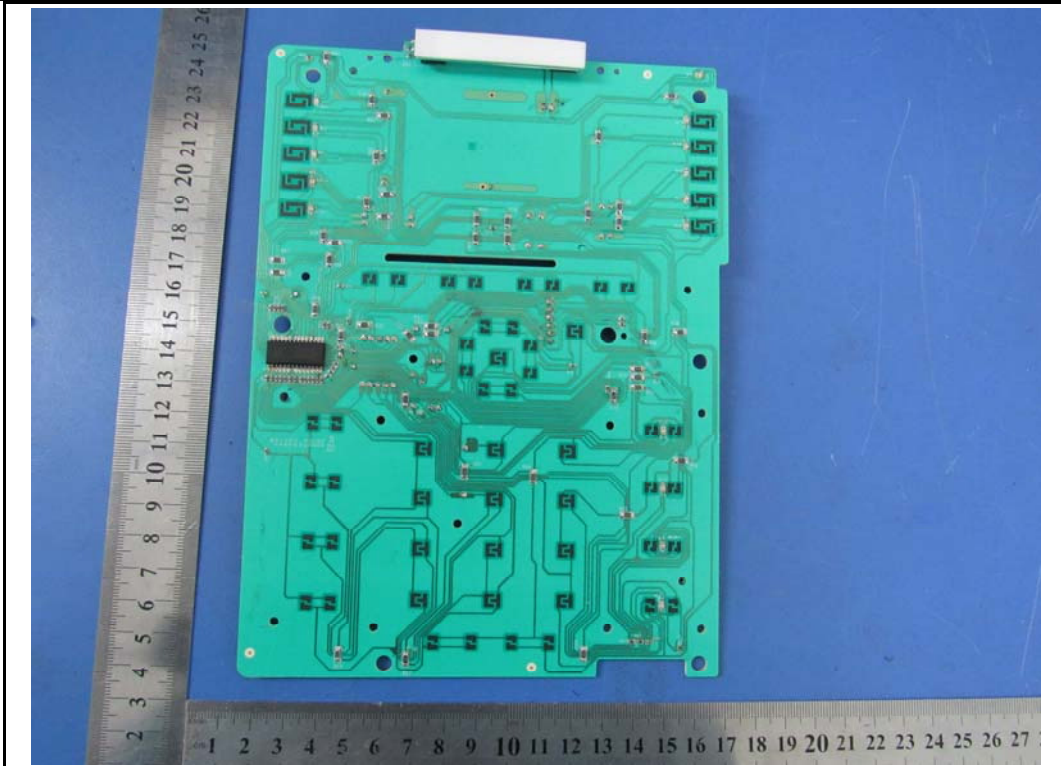

EUT PCB2 - Front View

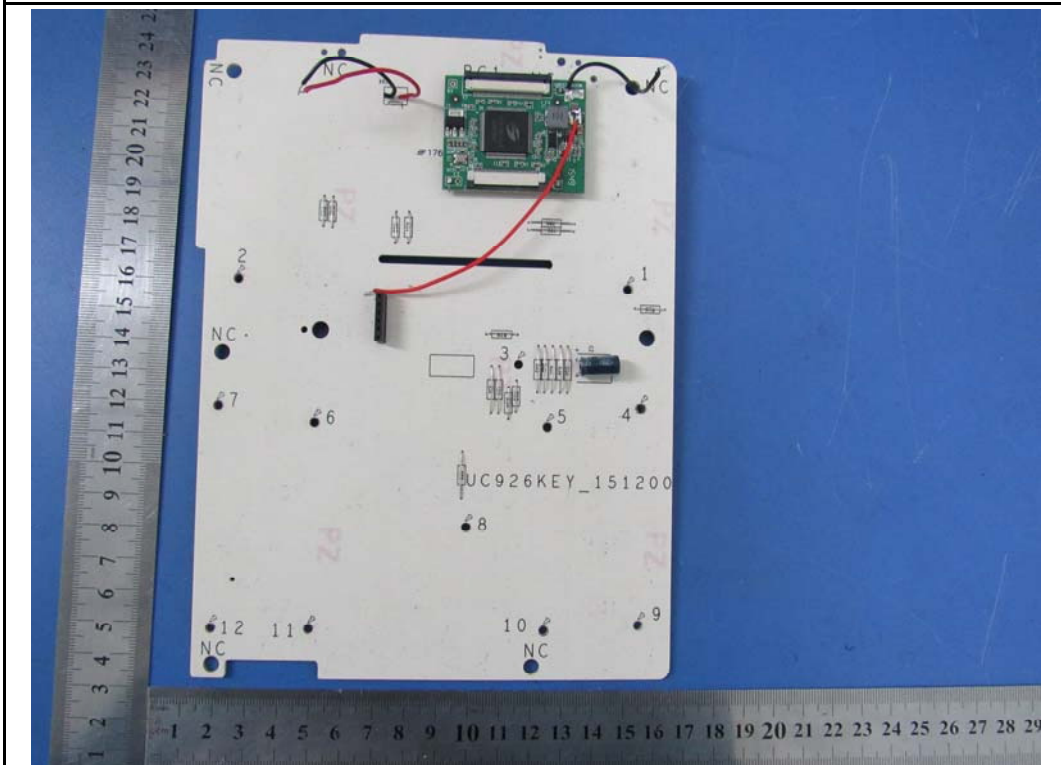

EUT PCB2 - Rear View

Serial Model:UC924

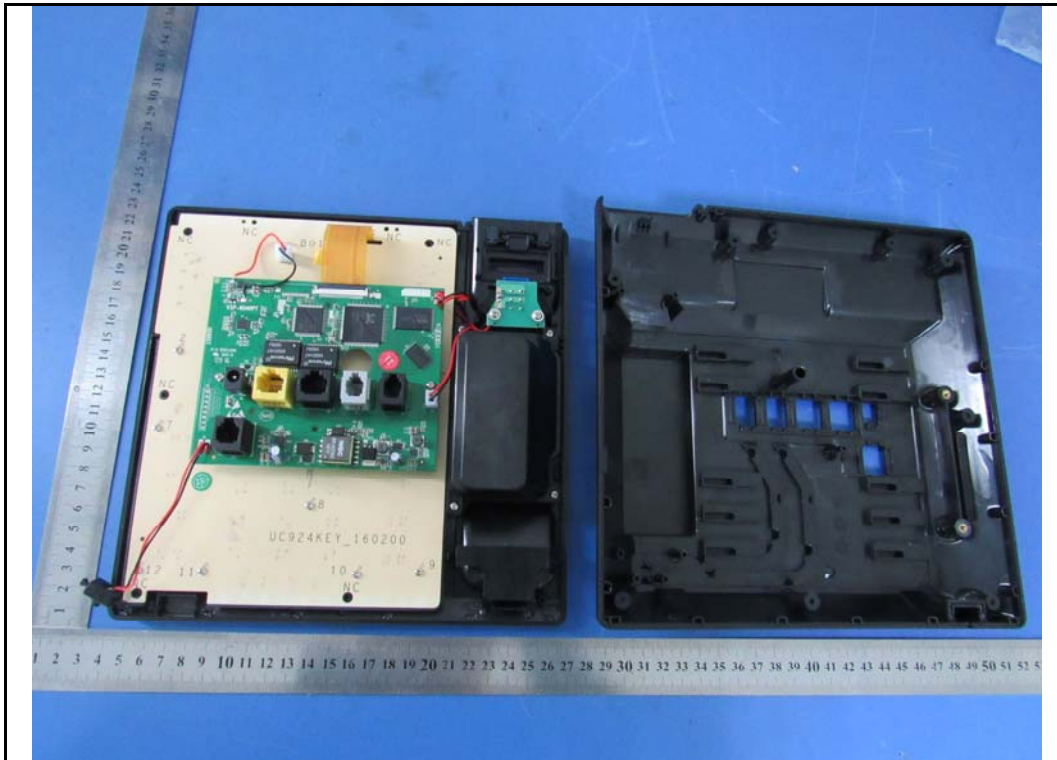

EUT – Uncover1 Front View

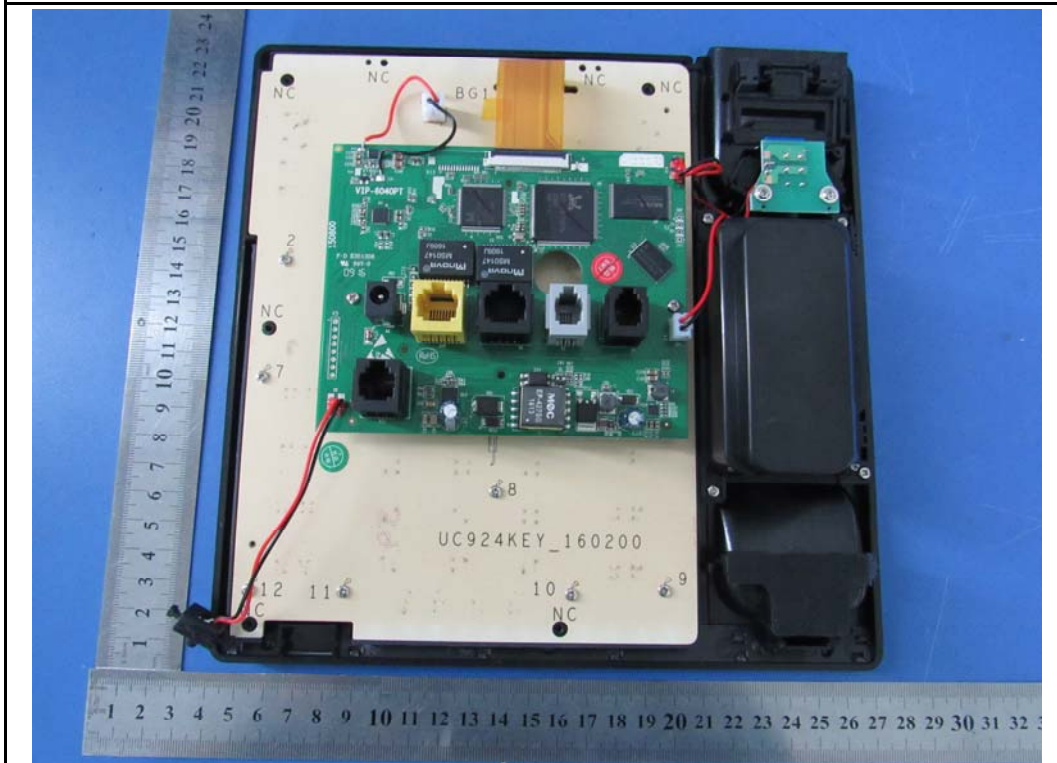

EUT – Uncover2 Front View

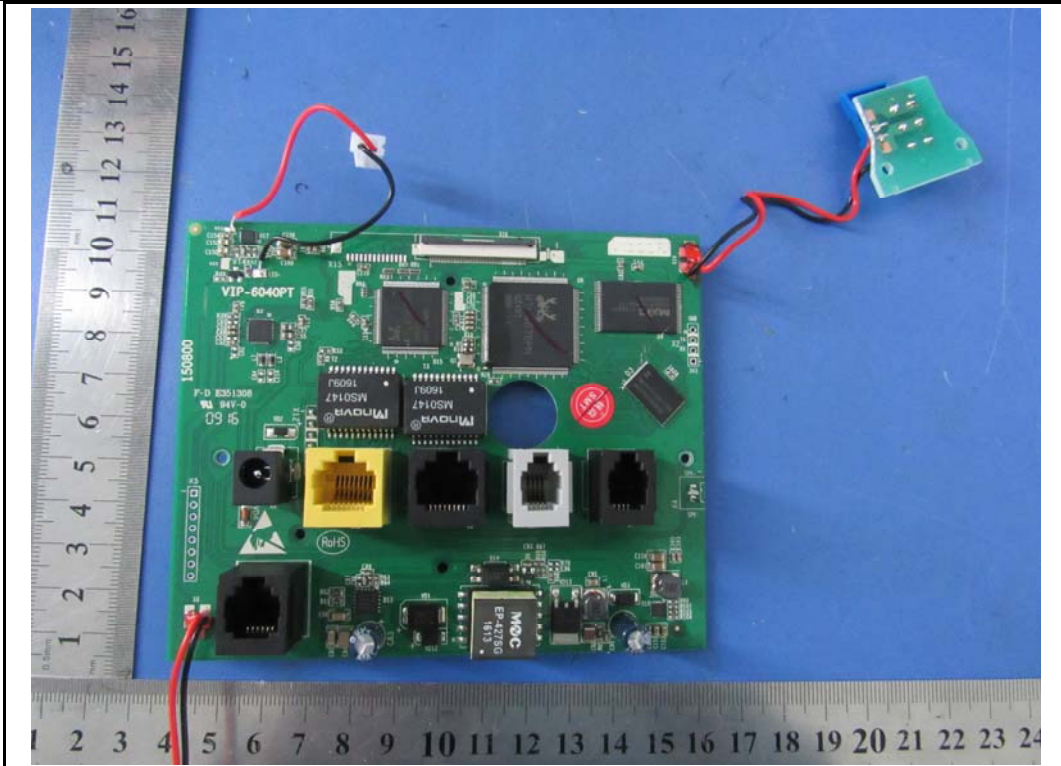

EUT PCB1 - Front View

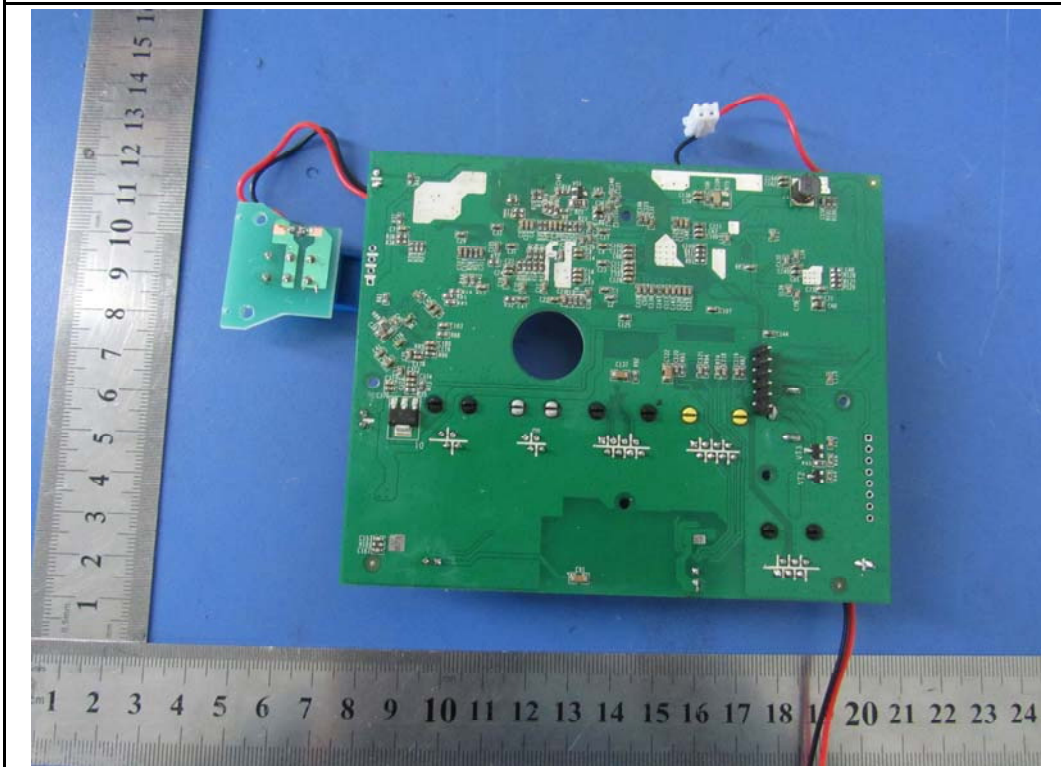

EUT PCB1 - Rear View

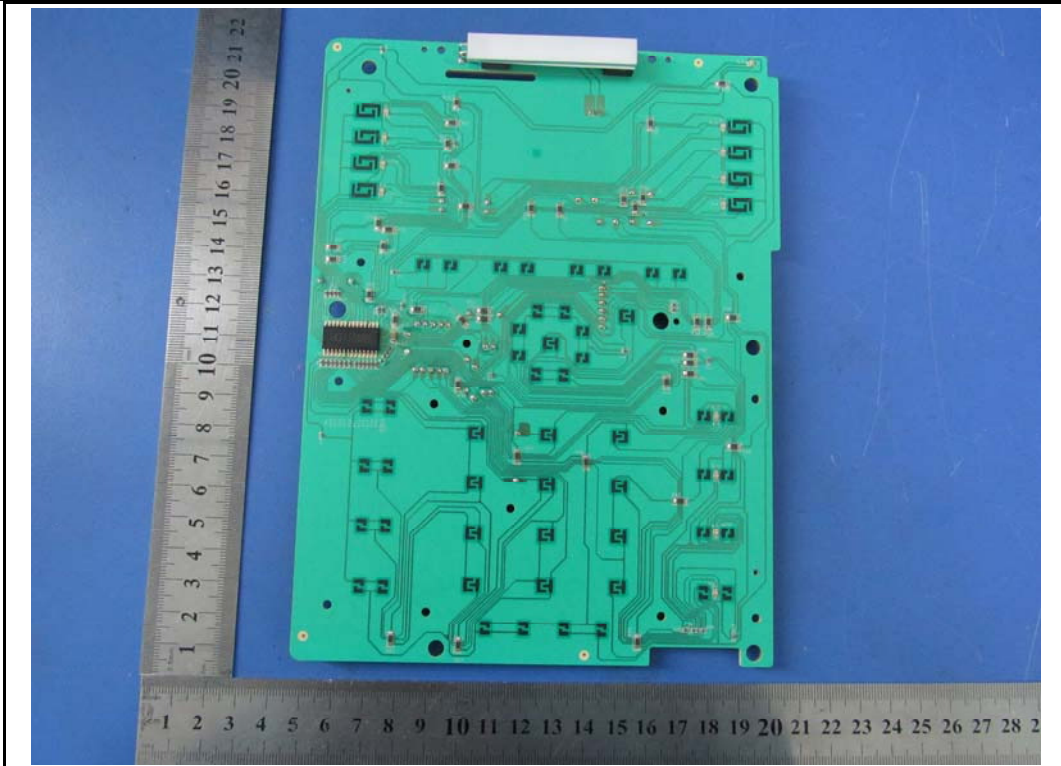

EUT PCB2 - Front View

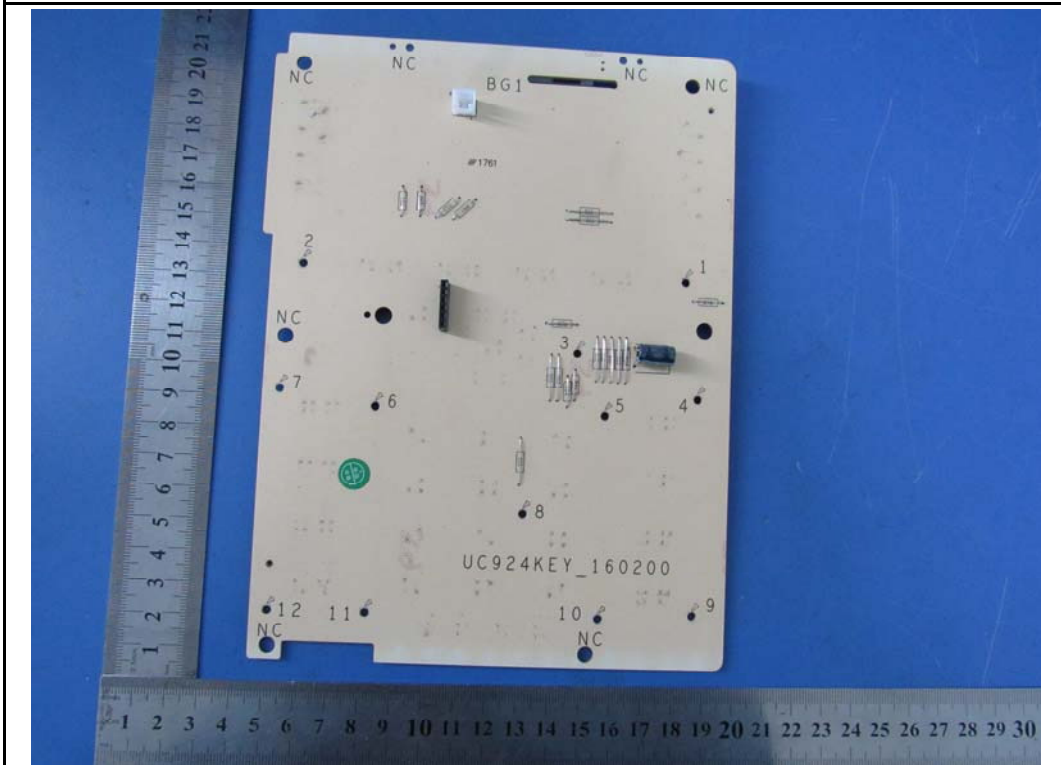

EUT PCB2 - Rear View

Annex B.iii. Photograph Test Setup Photo



Conducted Emissions Setup Front View



Conducted Emissions Setup Side View

Test Report No.	16020573-FCC-E1
Page	33 of 38

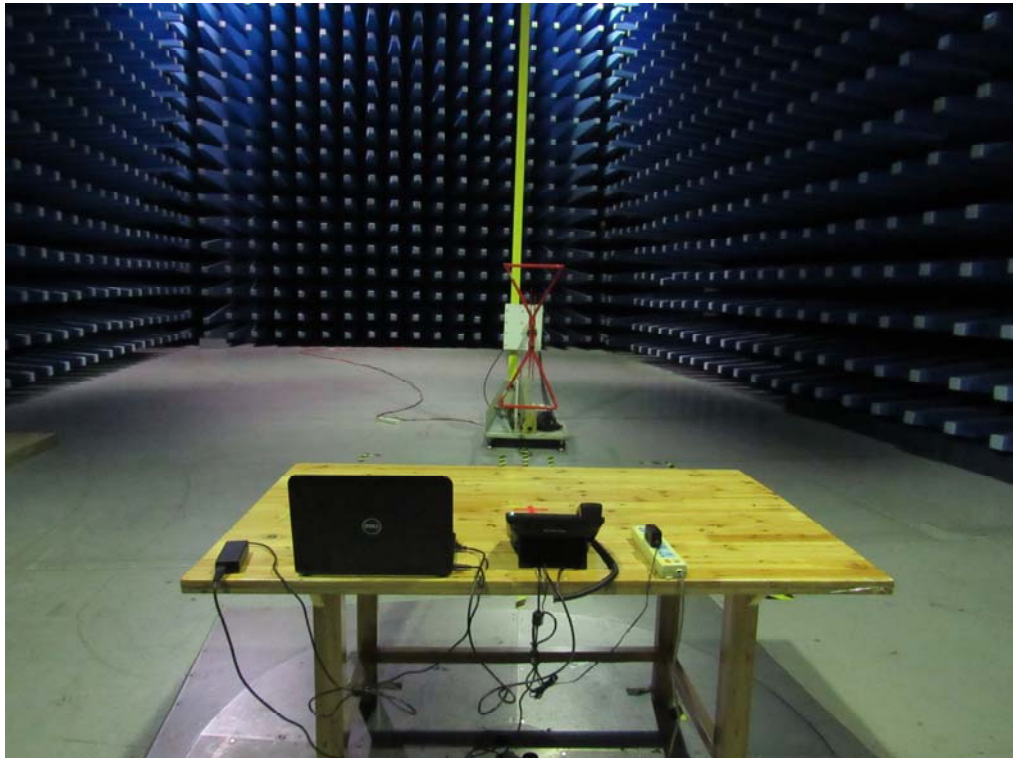

Radiated Emissions Setup Below 1GHz Front View

Annex C. TEST SETUP AND SUPPORTING EQUIPMENT

Annex C.i. TEST SET UP BLOCK

Block Configuration Diagram for Conducted Emissions

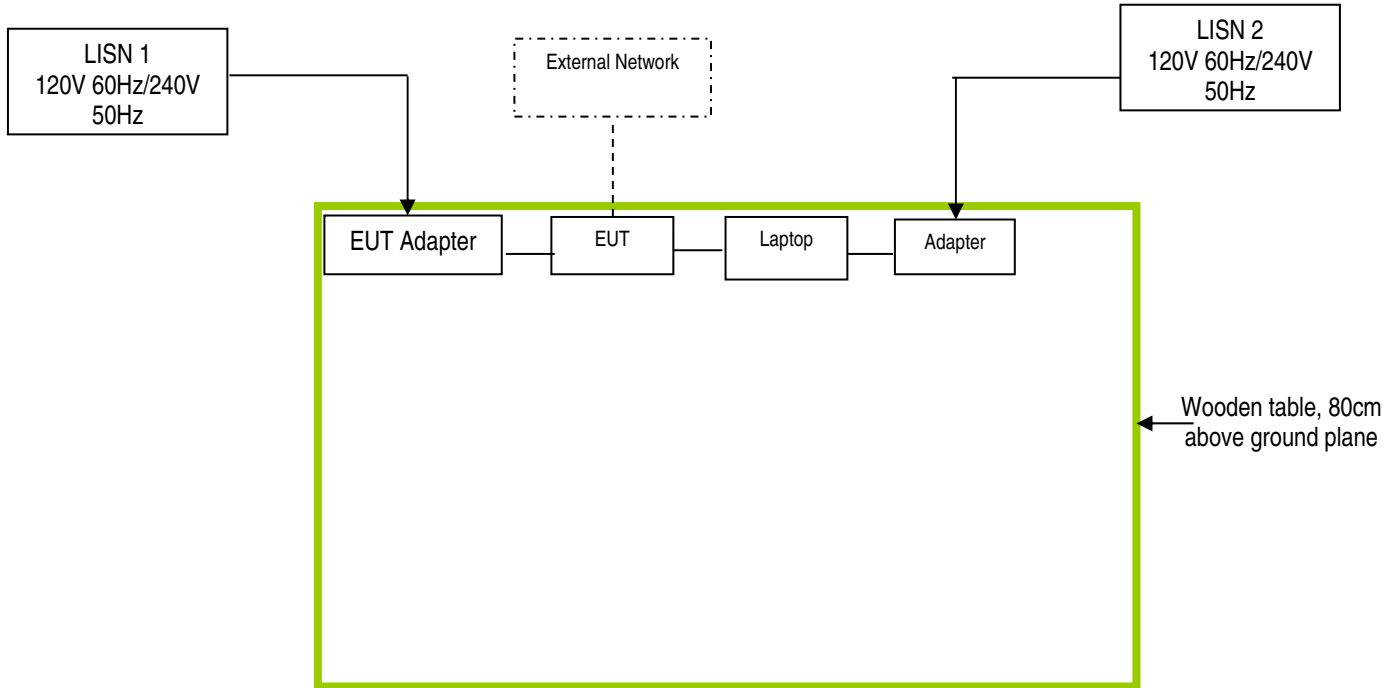

Block Configuration Diagram for Radiated Emissions

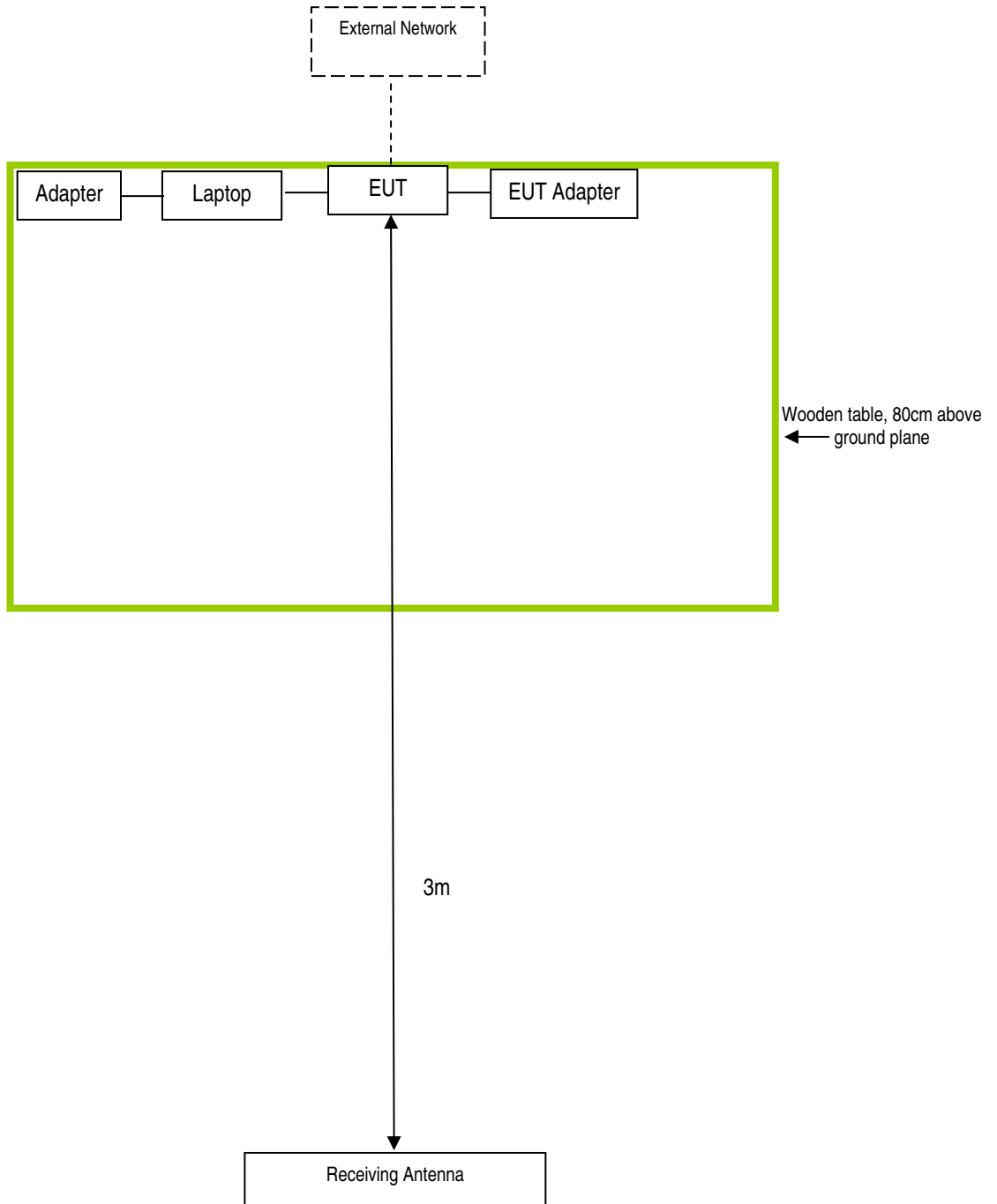

Test Report No.	16020573-FCC-E1
Page	36 of 38

Annex C. ii. SUPPORTING EQUIPMENT DESCRIPTION

The following is a description of supporting equipment and details of cables used with the EUT.

Manufacturer	Equipment Description	Model	Calibration Due Date
Dell Inc	Laptop	Inspiron 14	N/A

Test Report No.	16020573-FCC-E1
Page	37 of 38

Annex D. User Manual / Block Diagram / Schematics / Partlist

Please see Attachment

Test Report No.	16020573-FCC-E1
Page	38 of 38

Annex E. DECLARATION OF SIMILARITY

Nanjing Hanlong Technology Co., Ltd.

Statement

Model number: UC926, UC924

We hereby state that these models are identical in interior structure, electrical circuits and components, and just model names . the number of account keys and screen sizes are different.

Your assistance on this matter is highly appreciated.
Sincerely,

Signature:

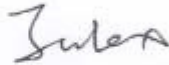

Name : Julex

Company Name: Nanjing Hanlong Technology Co.,Ltd.

Address: 5th Floor, 1st Building, Huashen Tech Park,10 Huashen Temple,
Yuhuatai Dis, Nanjing China

Telephone: 025-84658050

E-mail: Julex@hanlongtek.com