



**BUREAU  
VERITAS**

**TEST REPORT No: (5220)312-0008(B)**

## RF EXPOSURE REPORT

To:	<b>INTERNATIONAL TOY</b>	To:	-
Attn:	Travis Prickett	Attn:	-
Address:	2151 Michelson Dr, STE 185, Irvine, CA 92612	Address:	-
Fax:	--	Fax:	-
E-mail:	<a href="mailto:travisprickett@internationaltoy.com">travisprickett@internationaltoy.com</a>	E-mail:	-
Folder No.:			--

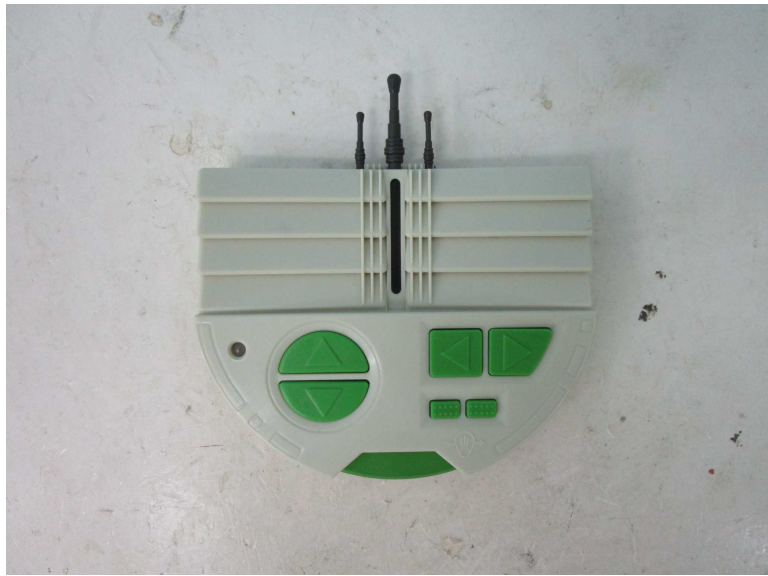

Factory name:	<b>EVERWIN TOYS (DONGGUAN) CO. LTD</b>
Location:	No. 150, Xiekeng Road, Xiekeng Village, Qingxi Town, Dongguan City, Guangdong, China
Product:	DS20 DO FEAT AF Model No.: 020S420U025

	Sample No:	(5220)312-0008
	Date of Receipt:	November 11, 2020
	Test date:	November 24, 2020
	Test Requested:	FCC Part 2 (section 2.1093)
	Test Method:	KDB 447498 D01 IEEE C95.1
	FCC ID:	2ACU8INT106

**The results given in this report are related to the tested specimen of the described electrical apparatus.**

**CONCLUSION: The submitted sample was found to COMPLY with requirement of FCC Part 2.**

Authorized Signature:

	
---	---

Reviewed by: Kinko Wong	Approved by: Sze Tsz Man
Date: December 18, 2020	Date: December 18, 2020

**BUREAU VERITAS HONG KONG LIMITED –**  
**Kowloon Bay Office**  
 1/F Pacific Trade Centre,  
 2 Kai Hing Road, Kowloon Bay,  
 Kowloon, HONG KONG  
 Tel: +852 2331 0888  
 Fax: +852 2331 0889  
[www.cps.bureauveritas.com](http://www.cps.bureauveritas.com)

This report is governed by, and incorporates by reference, CPS Conditions of Service as posted at the date of issuance of this report at <http://www.bureauveritas.com/home/about-us/our-business/cps/about-us/terms-conditions> and is intended for your exclusive use. Any copying or replication of this report to or for any other person or entity, or use of our name or trademark, is permitted only with our prior written permission. This report sets forth our findings solely with respect to the test samples identified herein. The results set forth in this report are not indicative or representative of the quality or characteristics of the lot from which a test sample was taken or any similar or identical product unless specifically and expressly noted. Our report includes all of the tests requested by you and the results thereof based upon the information that you provided to us. Measurement uncertainty is only provided upon request for accredited tests. You have 60 days from date of issuance of this report to notify us of any material error or omission caused by our negligence or if you require measurement uncertainty; provided, however, that such notice shall be in writing and shall specifically address the issue you wish to raise. A failure to raise such issue within the prescribed time shall constitute your unqualified acceptance of the completeness of this report, the tests conducted and the correctness of the report contents.



**TEST REPORT No: (5220)312-0008(B)**

**Test Result Summary**

<b>RF EXPOSURE EVALUATION</b>			
<b>Requirement: FCC Part 2 (Section 2.1093)</b>			
Required Item	Method	Result	
		Pass	Failed
RF EXPOSURE EVALUATION	KDB 447498 D01 IEEE C95.1	<input checked="" type="checkbox"/>	<input type="checkbox"/>

**Report Revision & Sample Re-submit History:**

--



## TEST REPORT No: (5220)312-0008(B)

### Location of the test laboratory

### Bureau Veritas Hong Kong Limited

Room 03, 6/F, Westin Centre, 26 Hung To Road, Kwun Tong, Kowloon, Hong Kong

Radiated measurements are investigated and taken pursuant to the procedures of ANSI C63.10 – 2013. Semi-anechoic Chamber are set up for investigation and located at:

LG1/F., HKPC Building, 78 Tat Chee Avenue, Kowloon, Hong Kong

### List of measuring equipment

#### Radiated Emission

EQUIPMENT	MANUFACTURER	MODEL NO.	SERIAL NO.	CAL. DATE	CAL. DUE DATE
EMI TEST RECEIVER	R&S	ESU40	100190	10-OCT-2020	10-OCT-2021
SEMI-ANECHOIC CHAMBER	FRANKONIA	--	--	20-MAR-2020	20-MAR-2021
BICONICAL ANTENNA	R&S	HK116	100242	7-MAR-2019	7-MAR-2021
LOG-PERIODIC ANTENNA	R&S	HL223	841516/019	6-MAR-2019	6-MAR-2021
ACTIVE LOOP ANTENNA	EMCO	6502	9107-2651	30-OCT-2019	30-OCT-2021
STANDARD GAIN HORN (8.2 – 12.4GHZ)	ETS-LINDGREN	3160-07	00205404	04-SEP-2020	04-SEP-2022
STANDARD GAIN HORN (12.4 – 18GHZ)	ETS-LINDGREN	3160-08	002056363	26-SEP-2020	26-SEP-2022
DOUBLE RIDGED HORN (1 – 8.2GHZ)	ETS-LINDGREN	3117	00094998	30-AUG-2020	30-AUG-2022
STANDARD GAIN HORN (26.5 – 40GHZ)	ETS-LINDGREN	3160-10	00205696	03-OCT-2020	03-OCT-2022
DOUBLE RIDGED HORN (18-26.5GHZ)	ETS-LINDGREN	3116	00109210	05-OCT-2020	05-OCT-2022
MICROWAVE PREAMPLIFIER	COM-POWER CORPORATION	PAM-118A	551091	6-MAR-2020	6-MAR-2021
PREAMPLIFIER (18 -40GHZ WITH CABLE)	A.H. Systems, Inc.	Pam-1840VH	168	30-JAN-2020	30-JAN-2021
COAXIAL CABLE	Huber+Suhner	CNM-NMCMILX800-473	A2803 #0001	04-OCT-2020	04-OCT-2022

### Measurement Uncertainty

MEASUREMENT	FREQUENCY	UNCERTAINTY
Radiated emissions	30MHz to 200MHz	±5.2dB
	200MHz to 1GHz	±6.1dB
	1GHz to 8.2GHz	±4.9dB
	8.2GHz to 12.4GHz	±4.3dB
	12.4GHz to 18GHz	±4.6dB

#### Remarks:-

N/A : Not Applicable or Not Available

Measurement uncertainty is calculated in accordance with CISPR 16-4-2.

The statement of compliance is based on a 95% coverage probability for the expanded uncertainty of the measurement result using a coverage factor k = 2.

Compliance is based on the results of the compliance measurement, not taking into account measurement instrumentation uncertainty.



## TEST REPORT No: (5220)312-0008(B)

<b>General Information</b>	
Product:	DS20 DO FEAT AF
Model Number:	020S420U025
Data Cable:	--
Power Line Cable:	--
Accessory Device:	--
Additional Product Name:	--
Additional Model Number:	--
Additional Model Information:	--
Adaptor:	--
Model:	--
Input:	--
Input power line cable:	--
Output:	--
Output power line cable:	--
<b>Technical Information</b>	
Rated Voltage:	3Vd.c. ("AAA" size battery x 2)
Power supply:	3Vd.c. ("AAA" size battery x 2)
Other information:	--
Disclaimer Note: Technical information stated on this table are provided by client. All tests were conducted base on the technical information provided above.	

## TEST REPORT No: (5220)312-0008(B)

### Description of EUT Operation:

The Equipment Under Test (EUT) is a **INTERNATIONAL TOY** of Remote Control Transmitter. It is a 1 switch and 7 buttons transmitter and operating at 2419MHz to 2474MHz. The lowest, middle and highest frequencies were tested and the results are shown in the report. The EUT transmit while buttons is being pressed or sticks are being pushed or pulled, Modulation by IC, and type is GFSK.

There are total 6 channels and below is the frequency list :

2419	2425	2445	2450	2470	2474
------	------	------	------	------	------

The transmitter has different control:

1. ON/OFF Switch – power control
2. Move Forward button – forward control
3. Move backward button – backward control
4. Turn left button – leftward control
5. Turn Right button– rightward control
6. Head Left button
7. Head Right button

### Antenna Requirement (Section 15.203)

The EUT is use of a permanently antenna. It is soldered on the PCB. The antenna is not replaceable or user serviceable. The requirements of S15.203 are met. There are no deviations or exceptions to the specifications.

#### Photo of Antenna

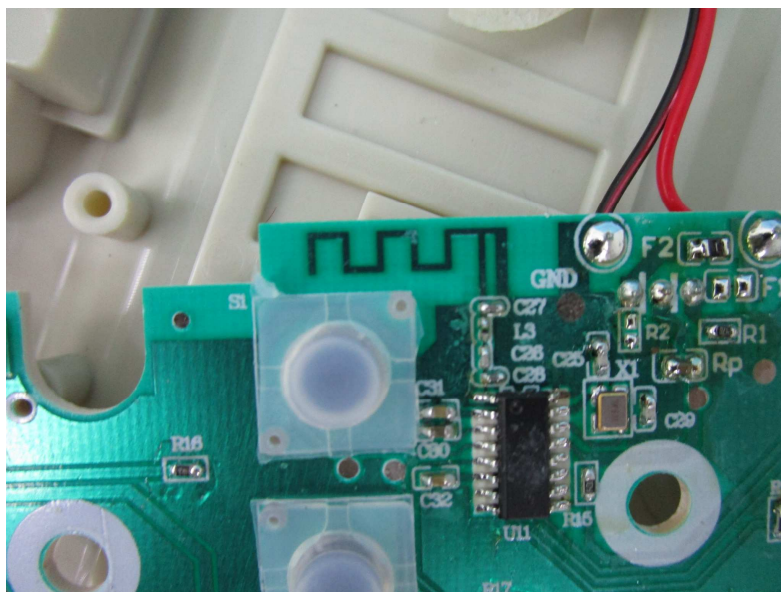



**TEST REPORT No: (5220)312-0008(B)**

## **RF EXPOSURE EVALUATION**

- a) For 100 MHz to 6 GHz and test separation distances  $\leq 50$  mm, the 1-g and 10-g SAR test exclusion thresholds are determined by the following:  
[(max. power of channel, including tune-up tolerance, mW) / (min. test separation distance, mm)]  $\cdot \sqrt{f(\text{GHz})} \leq 3.0$  for 1-g SAR, and  $\leq 7.5$  for 10-g extremity SAR, 30 where
- $f(\text{GHz})$  is the RF channel transmit frequency in GHz
  - Power and distance are rounded to the nearest mW and mm before calculation
  - The result is rounded to one decimal place for comparison
  - The values 3.0 and 7.5 are referred to as numeric thresholds in step b) below
- The test exclusions are applicable only when the minimum test separation distance is  $\leq 50$  mm, and for transmission frequencies between 100 MHz and 6 GHz. When the minimum test separation distance is  $< 5$  mm, a distance of 5 mm according to 4.1 f) is applied to determine SAR test exclusion.
- b) For 100 MHz to 6 GHz and test separation distances  $> 50$  mm, the 1-g and 10-g SAR test exclusion thresholds are determined by the following (also illustrated in Appendix B):
- 1) {[Power allowed at numeric threshold for 50 mm in step a)] + [(test separation distance – 50 mm)·(f(MHz)/150)]} mW, for 100 MHz to 1500 MHz
  - 2) {[Power allowed at numeric threshold for 50 mm in step a)] + [(test separation distance – 50 mm)·10]} mW, for  $> 1500$  MHz and  $\leq 6$  GHz
- c) For frequencies below 100 MHz, the following may be considered for SAR test exclusion (also illustrated in Appendix C):
- 1) For test separation distances  $> 50$  mm and  $< 200$  mm, the power threshold at the corresponding test separation distance at 100 MHz in step b) is multiplied by  $[1 + \log(100/f(\text{MHz}))]$
  - 2) For test separation distances  $\leq 50$  mm, the power threshold determined by the equation in c) 1) for 50 mm and 100 MHz is multiplied by  $\frac{1}{2}$
  - 3) SAR measurement procedures are not established below 100 MHz.

## **CLASSIFICATION**

The antenna of this product under normal use condition, is less than 20 cm away from the body of the user. So, this device is classified as Portable device.



**TEST REPORT No: (5220)312-0008(B)**

## **SAR test exclusion threshold**

Frequency Band (MHz)	Maximum source-based time averaged conducted output power (dBm)	Tolerance (dBm)	Minimum separation distance (mm)	Result from (a)	Limit for 1-g SAR	Limit for 10-g extremity SAR
2419 - 2474	-2.1	1	5	0.2	3.0	7.5

Therefore this device is not required SAR evaluation for general population exposure conditions since the SAR Test Exclusion Threshold condition is satisfied.

**\*\*\*\*\* End of Report \*\*\*\*\***