

Register

For personal health data gathering, you are required to register when you first run App of ACCURO Smart Scale. Enter in First name, Last Name, E-Mail, Password and Confirm Password then Click Submit button.

Verify

Log into your register E-mail, found 6 digital Verification code, enter into below blank and click Verify button

Setting

Set in necessary information as below shows, then Submit

Prepare

On this page, Select weight item and then Click find device

Select device

Select ACCURO scale

Get start

Now step on scale, you will receive not only weight, but also BMI, body water.

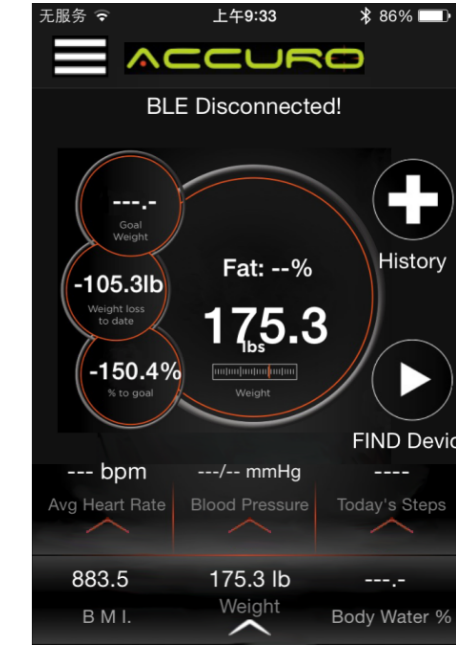
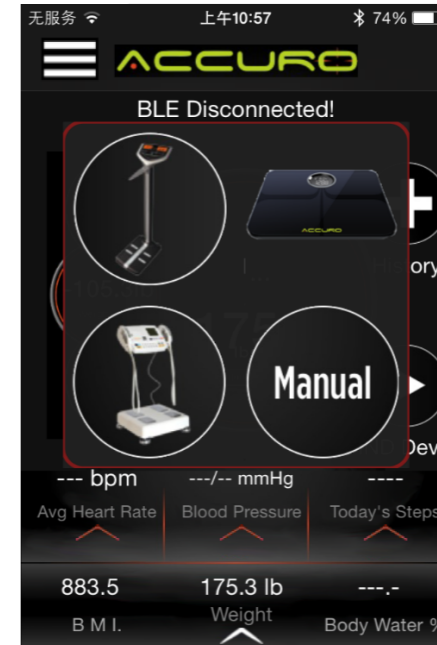
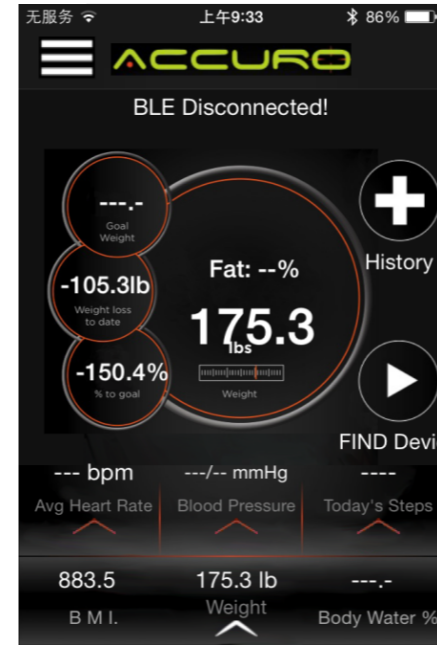
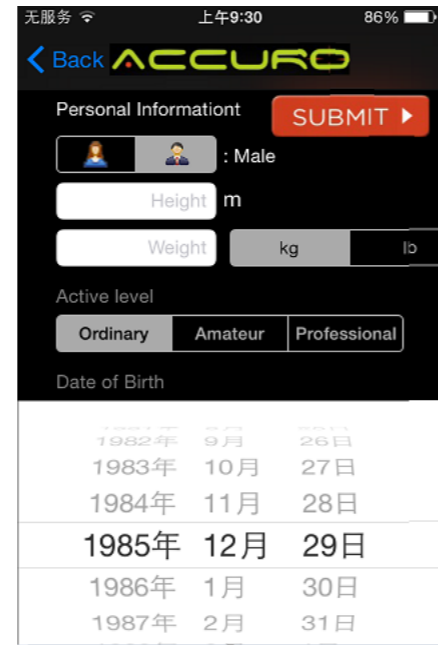
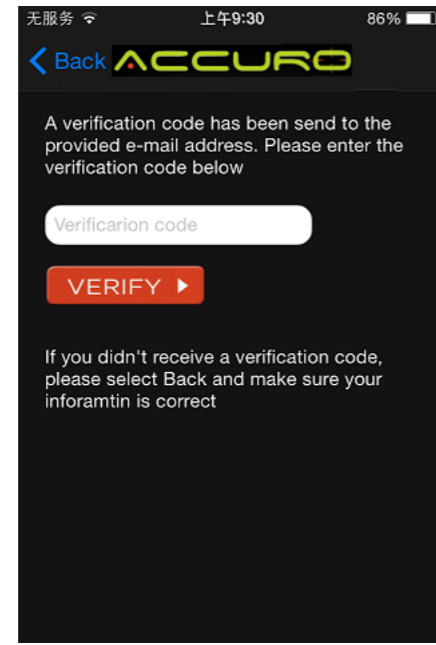
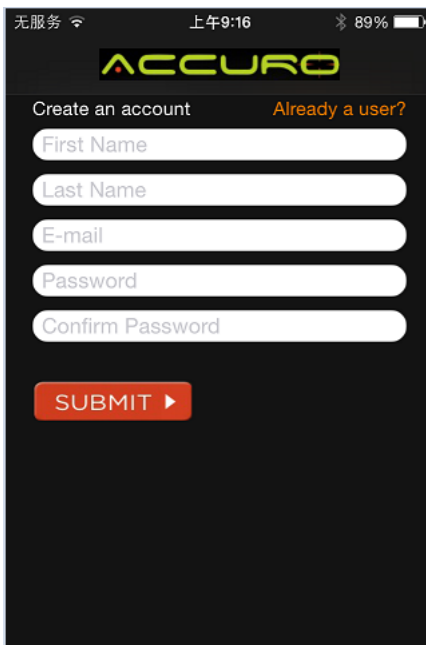

HELLO

Let's get started

Thank you for purchasing the ACCURO Smart Scale. Below is the product description.

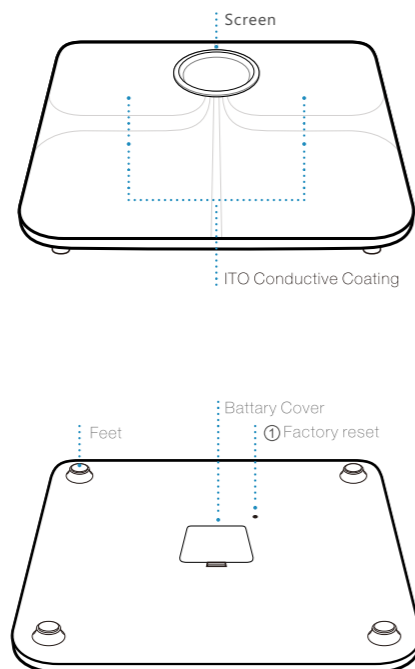

① Important! The factory reset must be used for assembly by staffs only.

Add the foot pads for use on carpet.

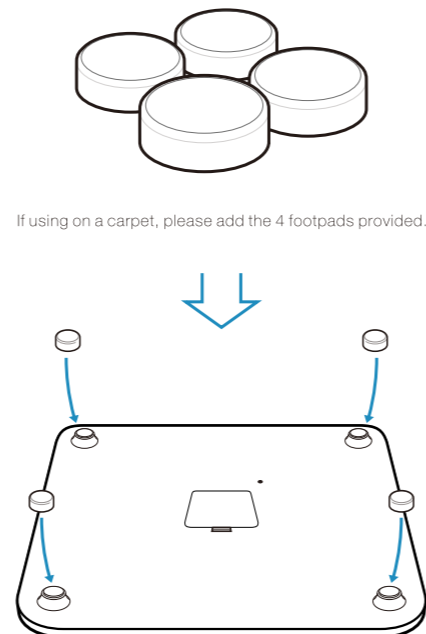

Connect with iPhone

iPhone4S+, iPhone, iPod Touch, iPad iOS 7.0 and above.

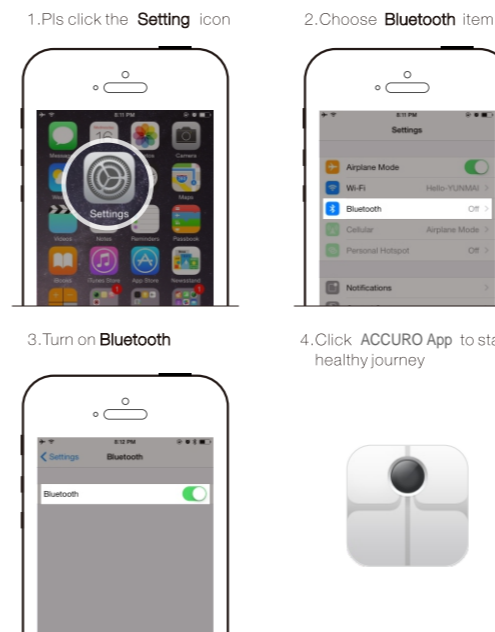

Connect with Android

ACCURO Smart Scale available for Android 4.3 or above. Pls keep Bluetooth turn on mode to automatically connect with smart scale. Not support version below Android 4.3.

Important

Use the ACCURO Smart Scale while barefoot. The scale cannot measure body fat percentage if you're wearing shoes or socks. ACCURO Smart Scale should not be used to diagnose or treat any medical situation.

Limitation

The weighing range of ACCURO Smart Scale : 6.6 lbs (3 kg)-330.7 lbs (150kg)
Graduation : 0.1 kg / 0.2 lb

Size and Weight

	Length	Width	Depth	Weight
ACCURO Smart Scale	327 mm 12.8 in	327 mm 12.8 in	31 mm 1.2 in	2.16 kg 4.76 lbs

FCC Statement

Changes or modifications not expressly approved by the party responsible for compliance could void the user's authority to operate the equipment. This equipment has been tested and found to comply with the limits for a class B digital device, pursuant to Part 15 of the FCC Rules. These limits are designed to provide reasonable protection against harmful interference in a residential installation. This equipment generates uses and can radiate radio frequency energy and, if not installed and used in accordance with the instructions, may cause harmful interference to radio communications. However, there is no guarantee that interference will not occur in a particular installation. If this equipment does cause harmful interference to radio or television reception, which can be determined by turning the equipment off and on, the user is encouraged to try to correct the interference by one or more of the following measures:

- Reorient or relocate the receiving antenna.
- Increase the separation between the equipment and receiver.
- Connect the equipment into an outlet on a circuit different from that to which the receiver is connected.
- Consult the dealer or an experienced radio/TV technician for help

This device complies with part 15 of the FCC rules. Operation is subject to the following two conditions (1) this device may not cause harmful interference, and (2) this device must accept any interference received, including interference that may cause undesired operation

Read this manual before use. Keep it for future reference

Intended Use: ACCURO Smart Scale is a digital monitor intended for use in measuring weight and body fat mass in generally healthy adults beyond 18 years old. It is intended for use at home/domestic setting only.

More Information

You can find more information on official website: www.accurofit.com
Join the community and know more detailed functional information.



Scan the QR code to get this APP
Enjoy more functions of ACCURO APP

Customer Service

ACCURO Smart Scale provides permanent technical support and hardware warranty period within one year.