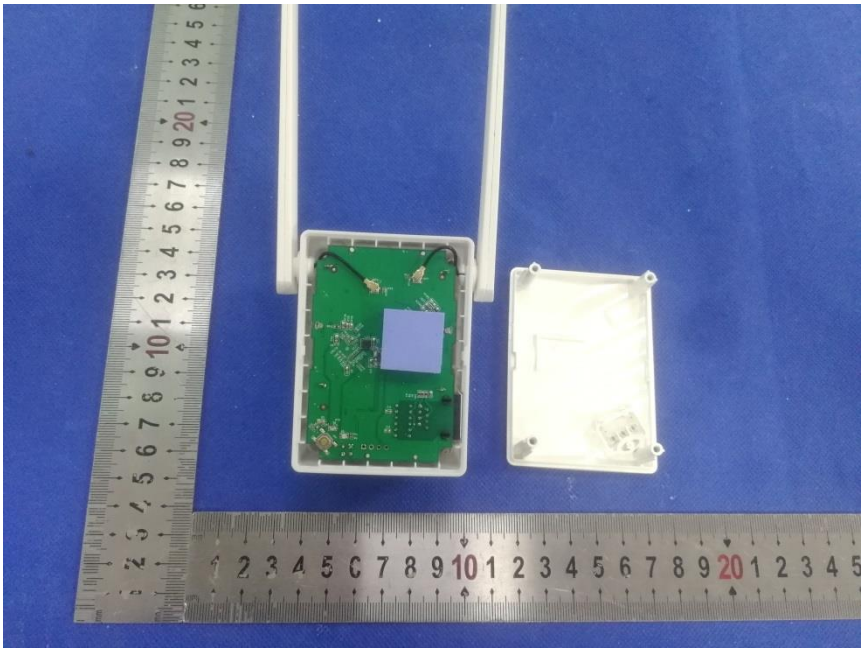

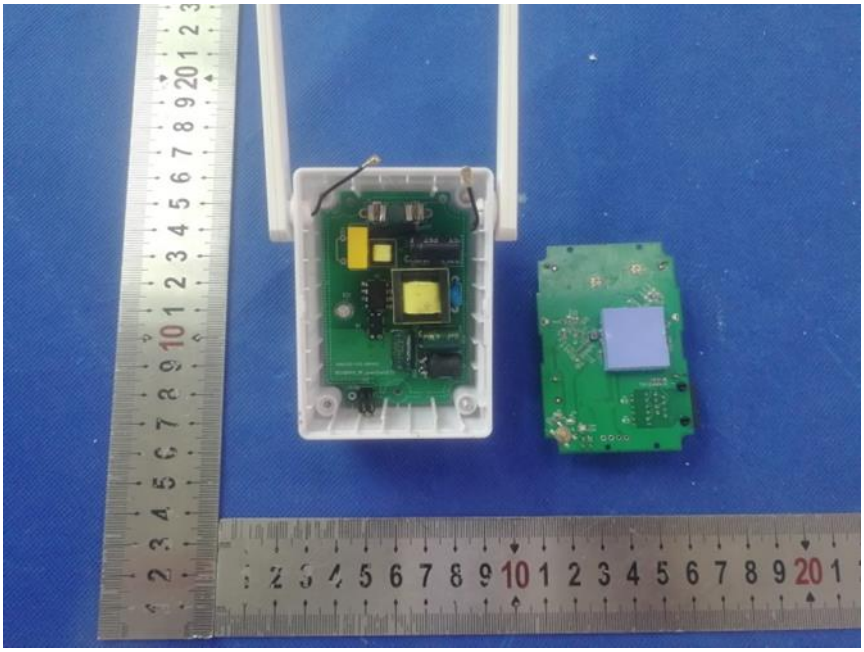

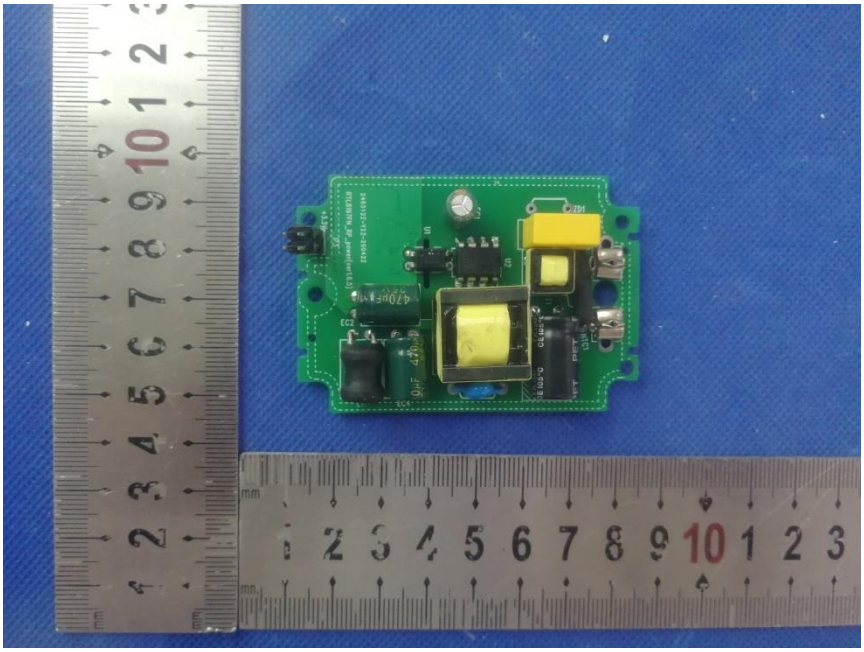

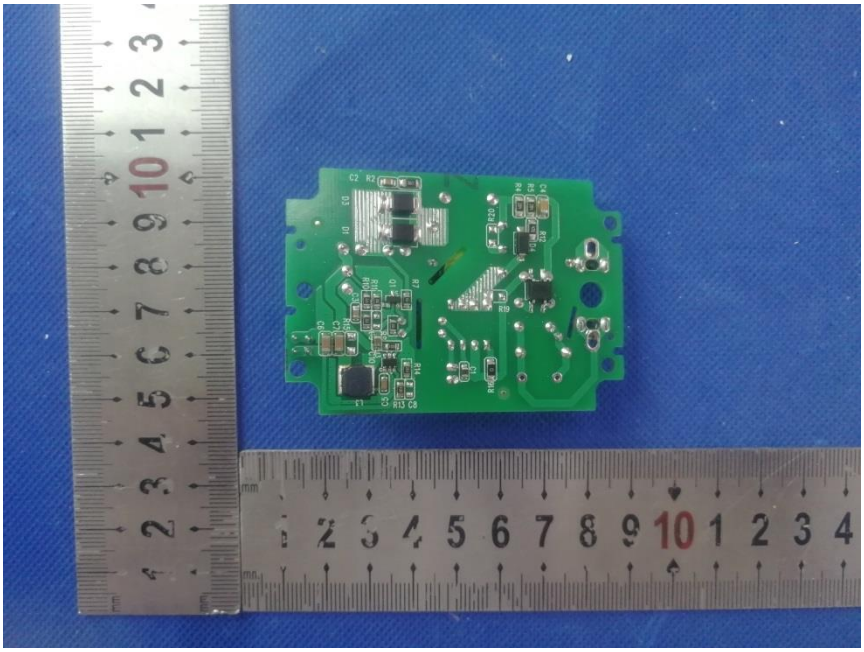

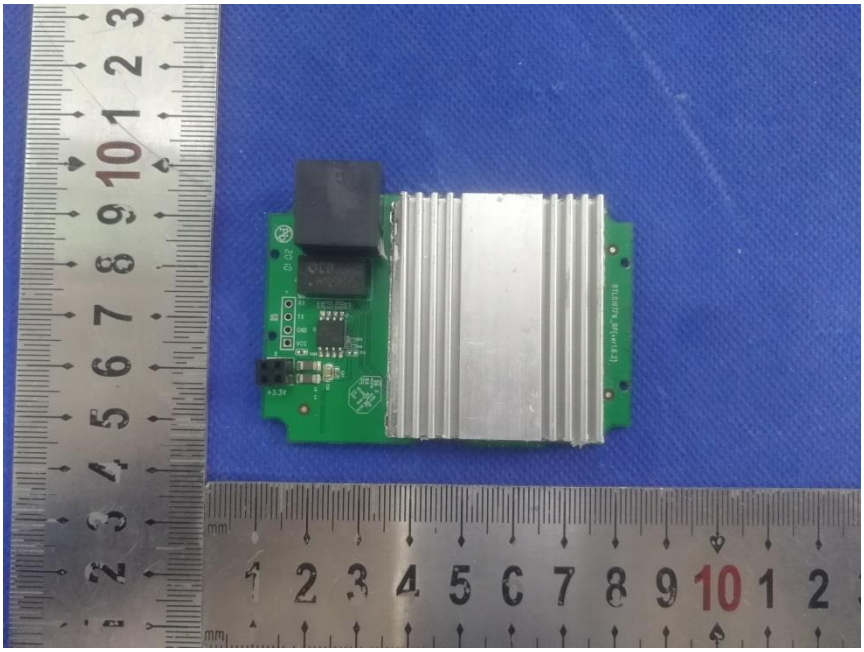

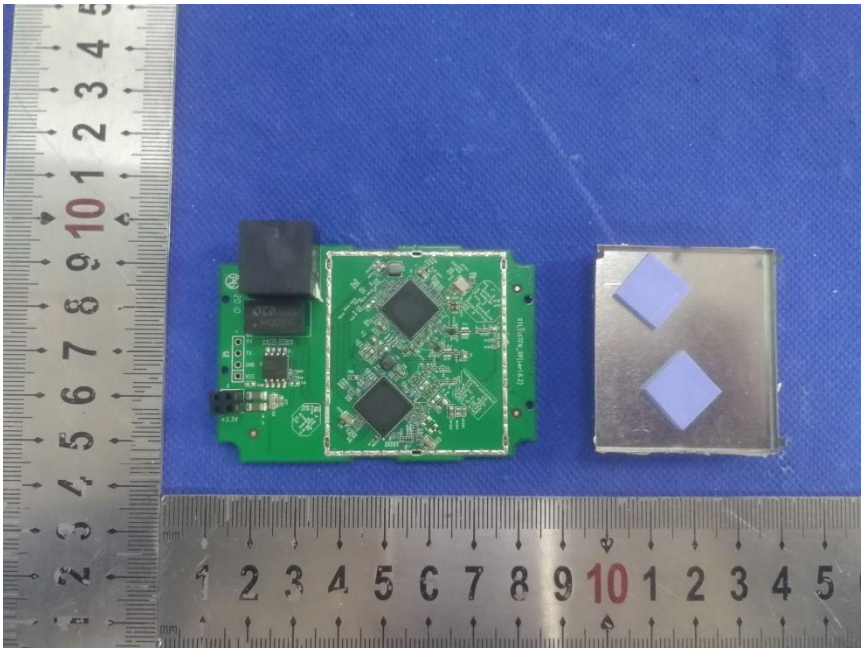

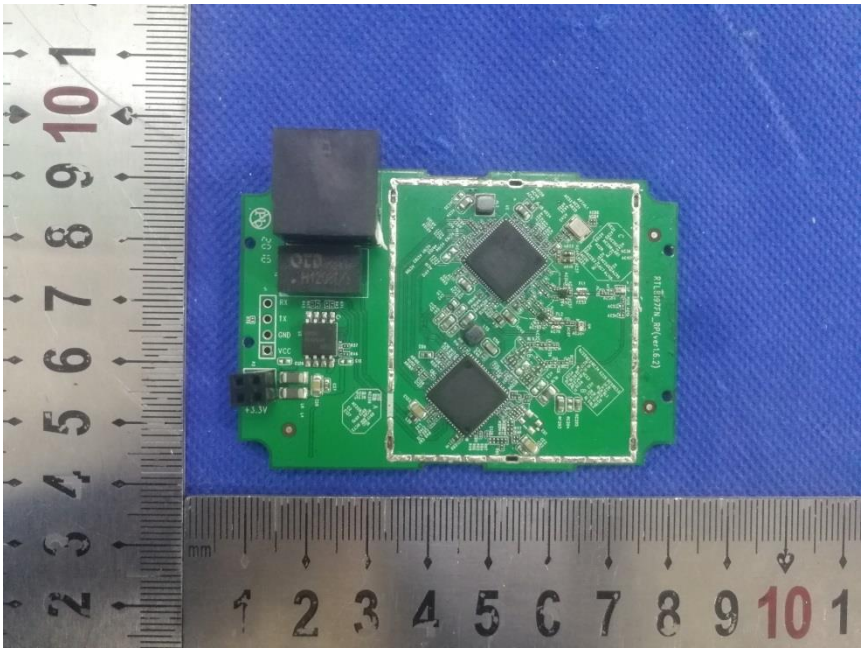
RX
TX
GND
VCC
+3.3V

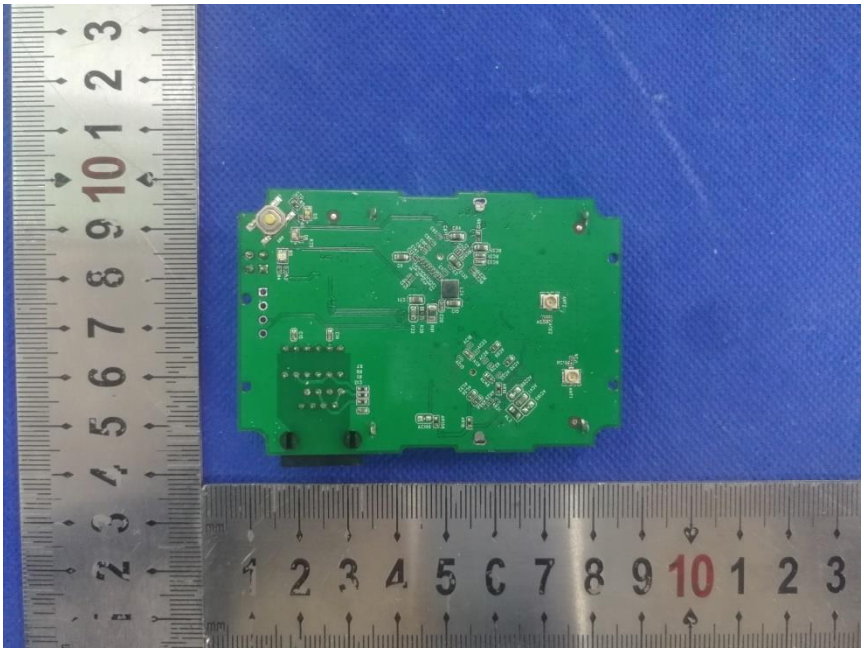

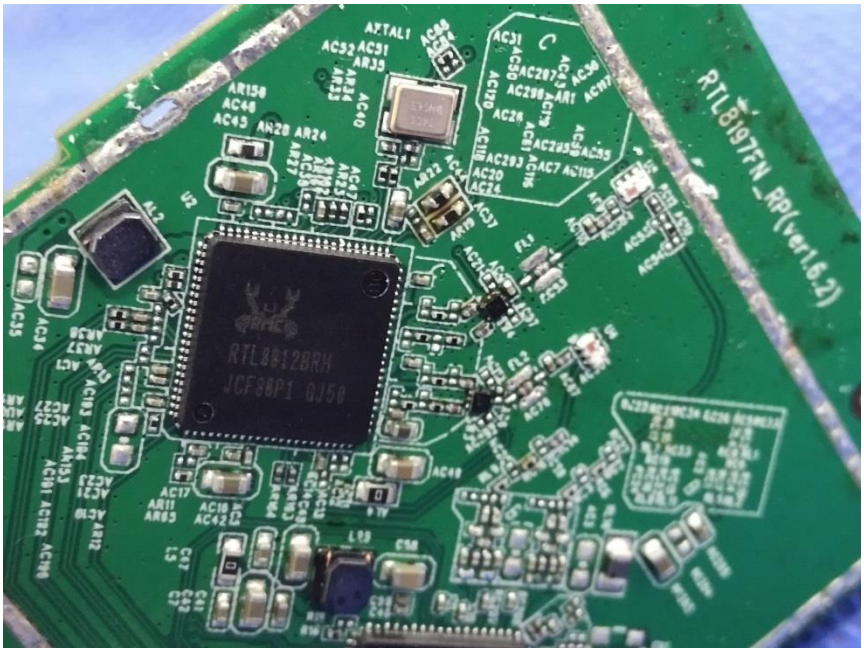
RTL8197FN_RP(ver1.6.2)
RTL8812BRH
JCF38P1 GJ50