

Appendix 2 Photodocumentation

Division:
Industry & Energy

Description: Battery compartment opened

Test report reference:
2023-IN-AT-TICL-E-EX-
000018-FG-007

Page: 3 of 11

Date: 14.04.2023

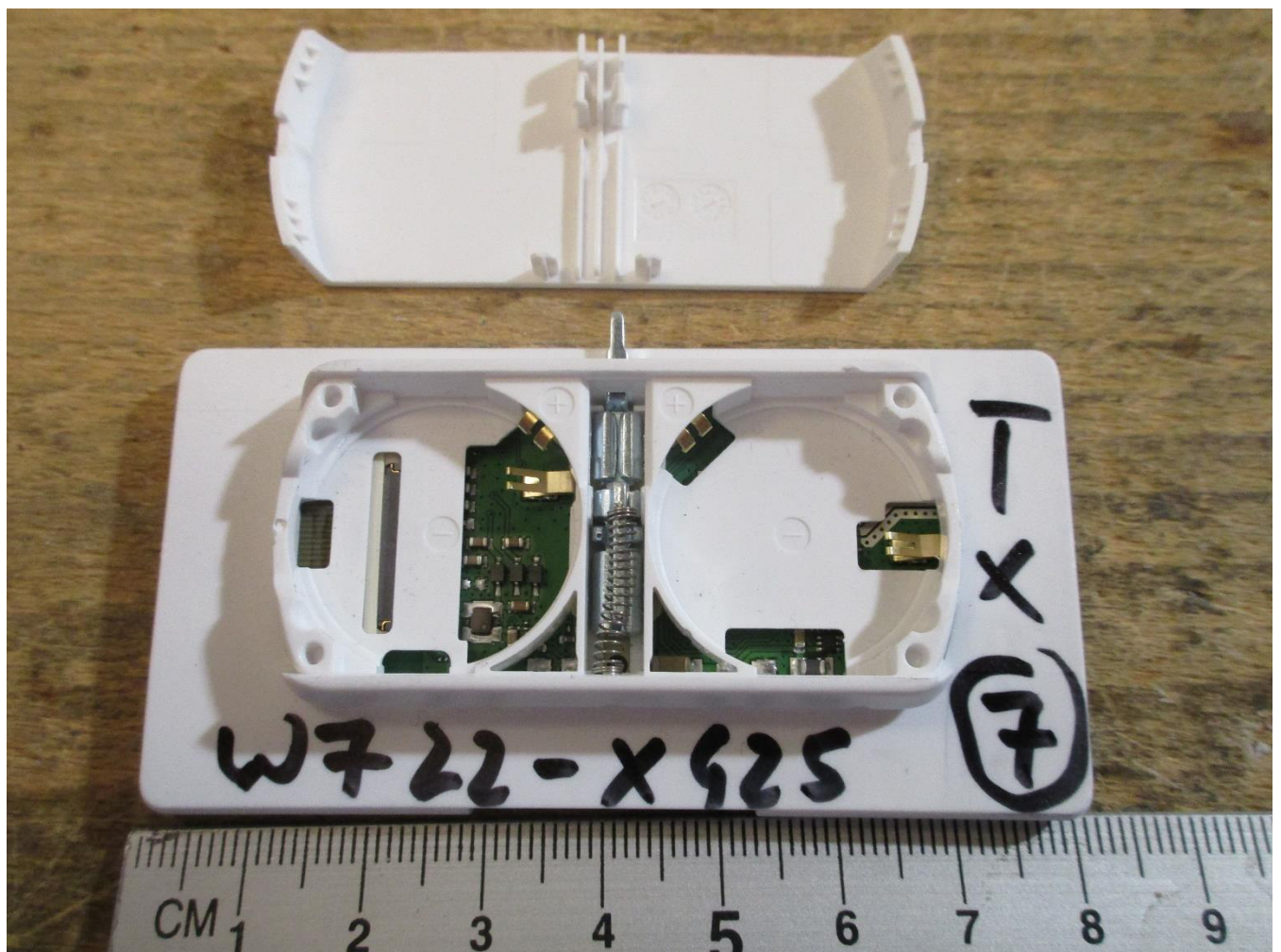

Appendix 2 Photodocumentation

Division:
Industry & Energy

Description: Case opened

Test report reference:
2023-IN-AT-TICL-E-EX-
000018-FG-007

Page: 4 of 11

Date: 14.04.2023

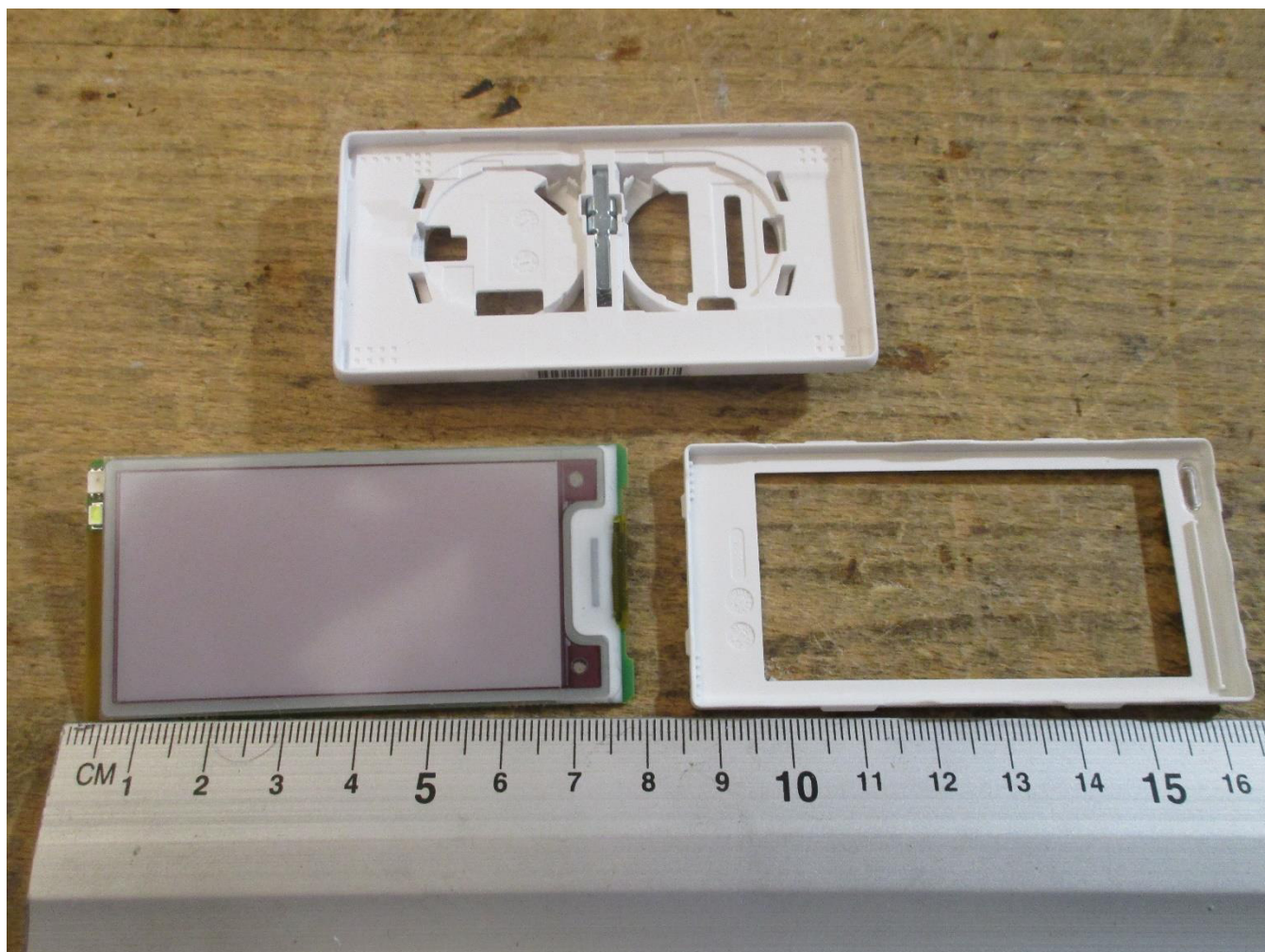

Appendix 2 Photodocumentation

Division:
Industry & Energy

Description: Internal view #1

Test report reference:
2023-IN-AT-TICL-E-EX-
000018-FG-007

Page: 5 of 11

Date: 14.04.2023

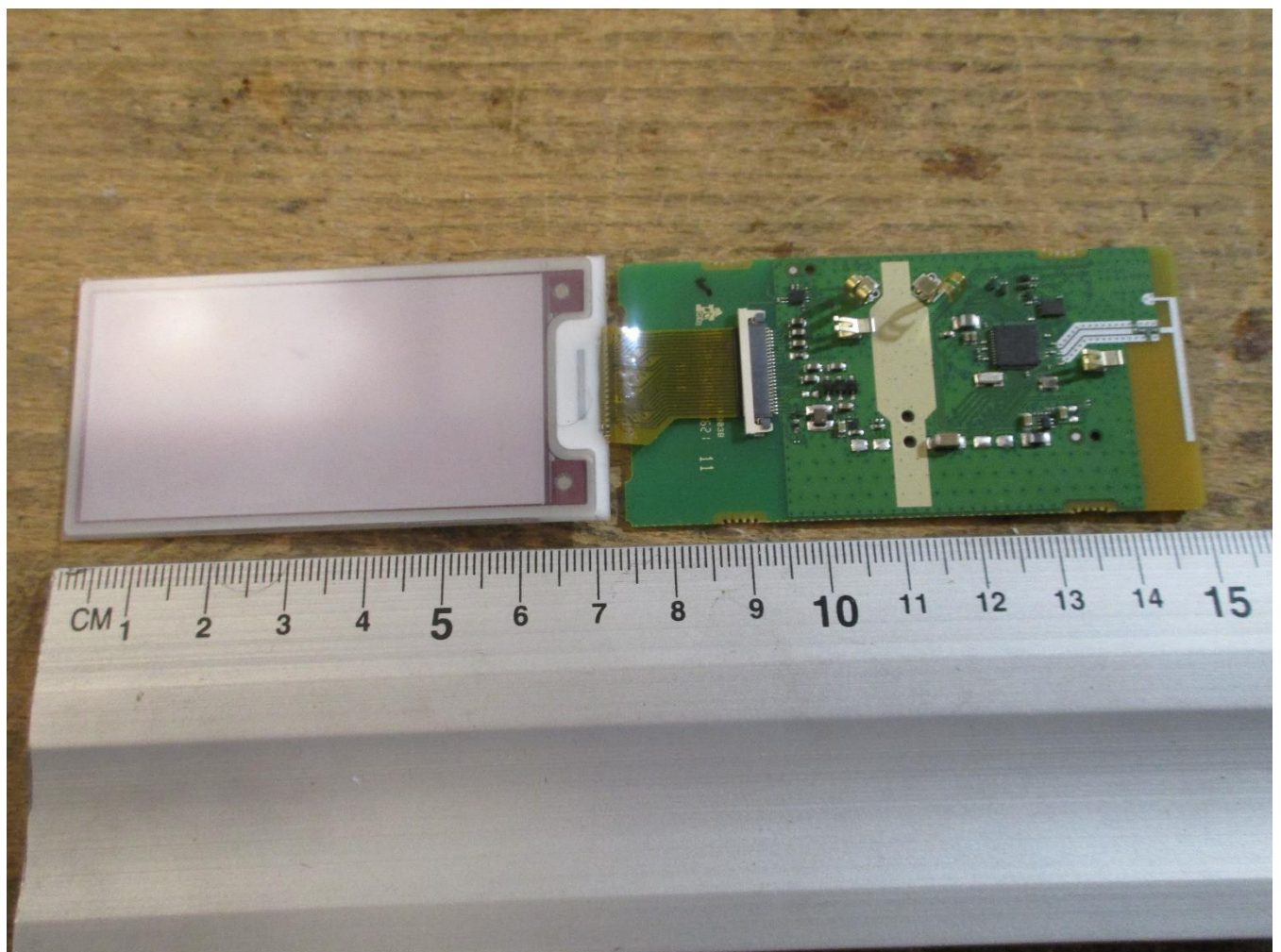

Appendix 2 Photodocumentation

Division:
Industry & Energy

Description: Internal view #2

Test report reference:
2023-IN-AT-TICL-E-EX-
000018-FG-007

Page: 6 of 11

Date: 14.04.2023

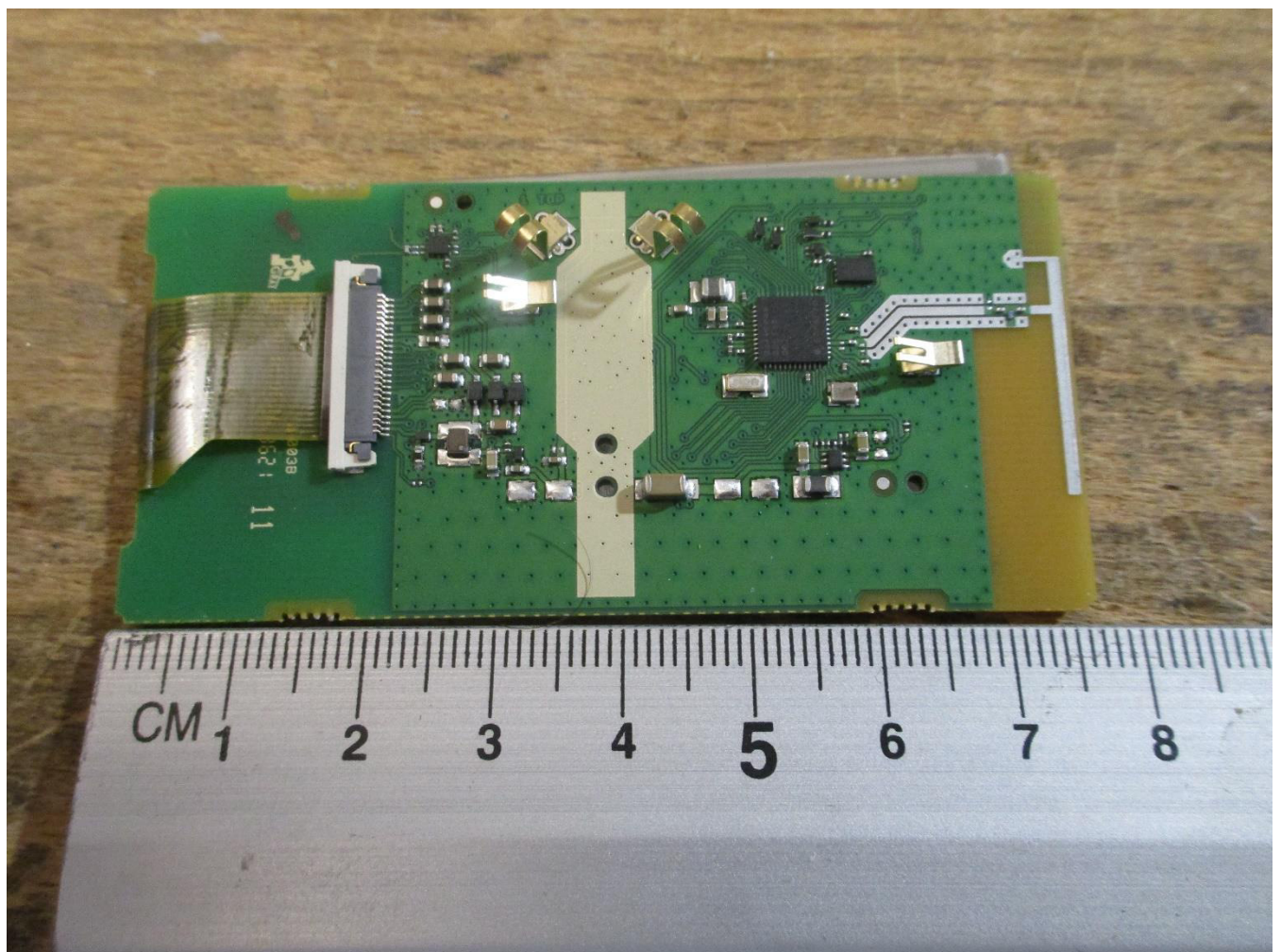

Appendix 2 Photodocumentation

Division:
Industry & Energy

Description: Internal view #3

Test report reference:
2023-IN-AT-TICL-E-EX-
000018-FG-007

Page: 7 of 11

Date: 14.04.2023

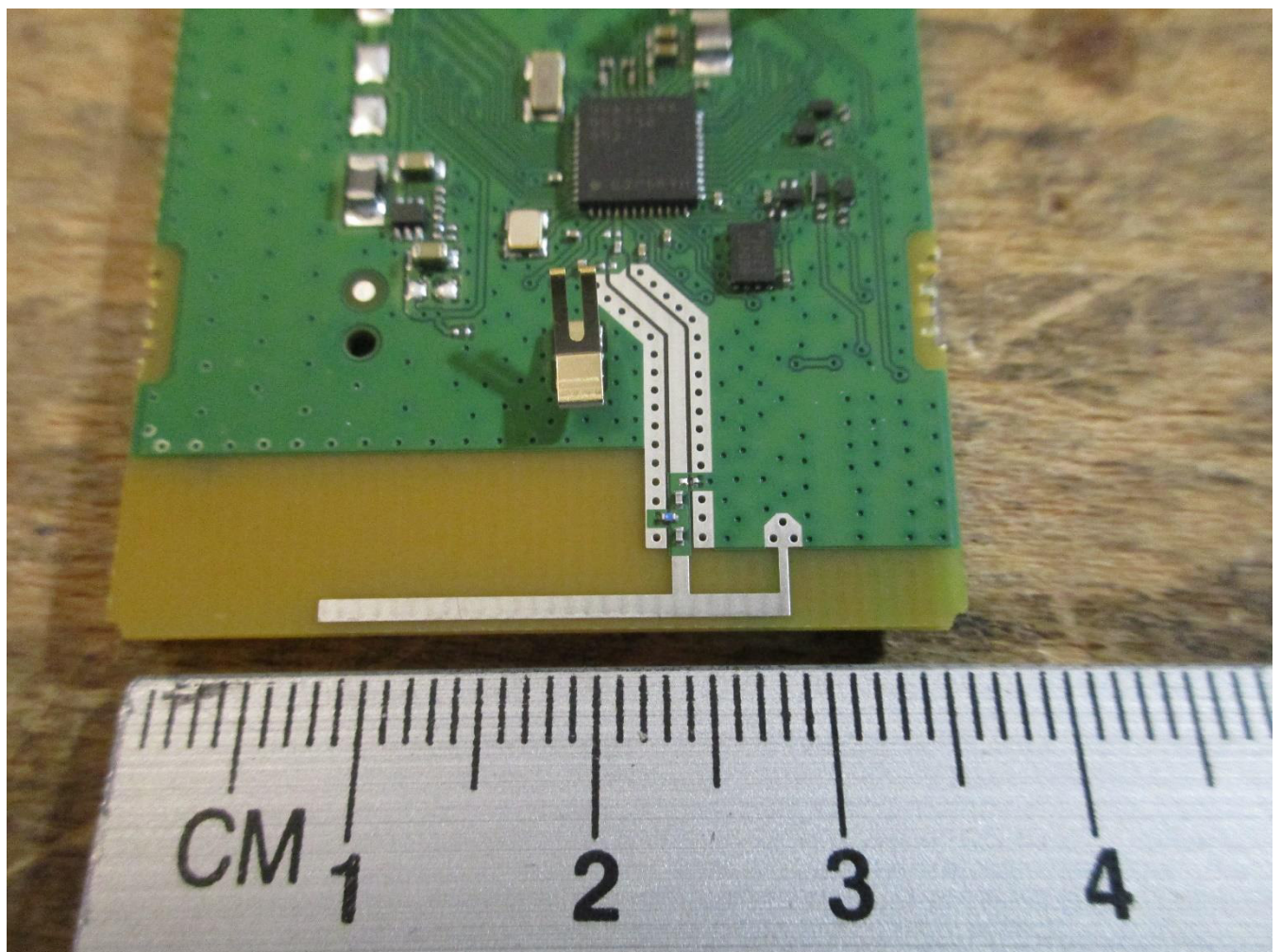

Appendix 2 Photodocumentation

Division:
Industry & Energy

Description: Internal view #4

Test report reference:
2023-IN-AT-TICL-E-EX-
000018-FG-007

Page: 8 of 11

Date: 14.04.2023

