

## Appendix 2 Photodocumentation

Division:  
Industry & Energy

Description: Battery compartment opened

Test report reference:  
2023-IN-AT-TICL-E-EX-  
000018-FG-005

Page: 3 of 10

Date: 14.04.2023

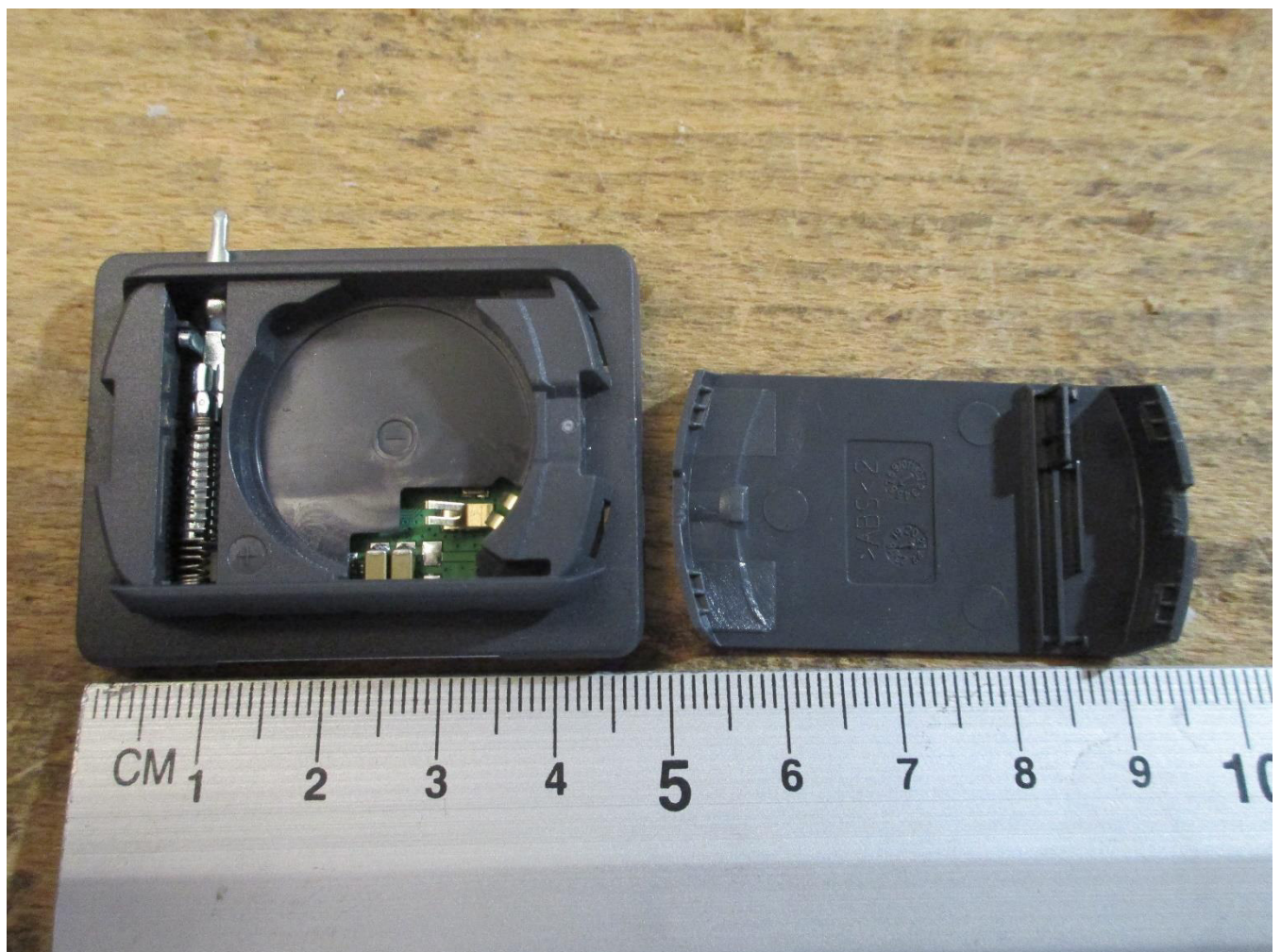

## Appendix 2 Photodocumentation

Division:  
Industry & Energy

Description: Case opened

Test report reference:  
2023-IN-AT-TICL-E-EX-  
000018-FG-005

Page: 4 of 10

Date: 14.04.2023

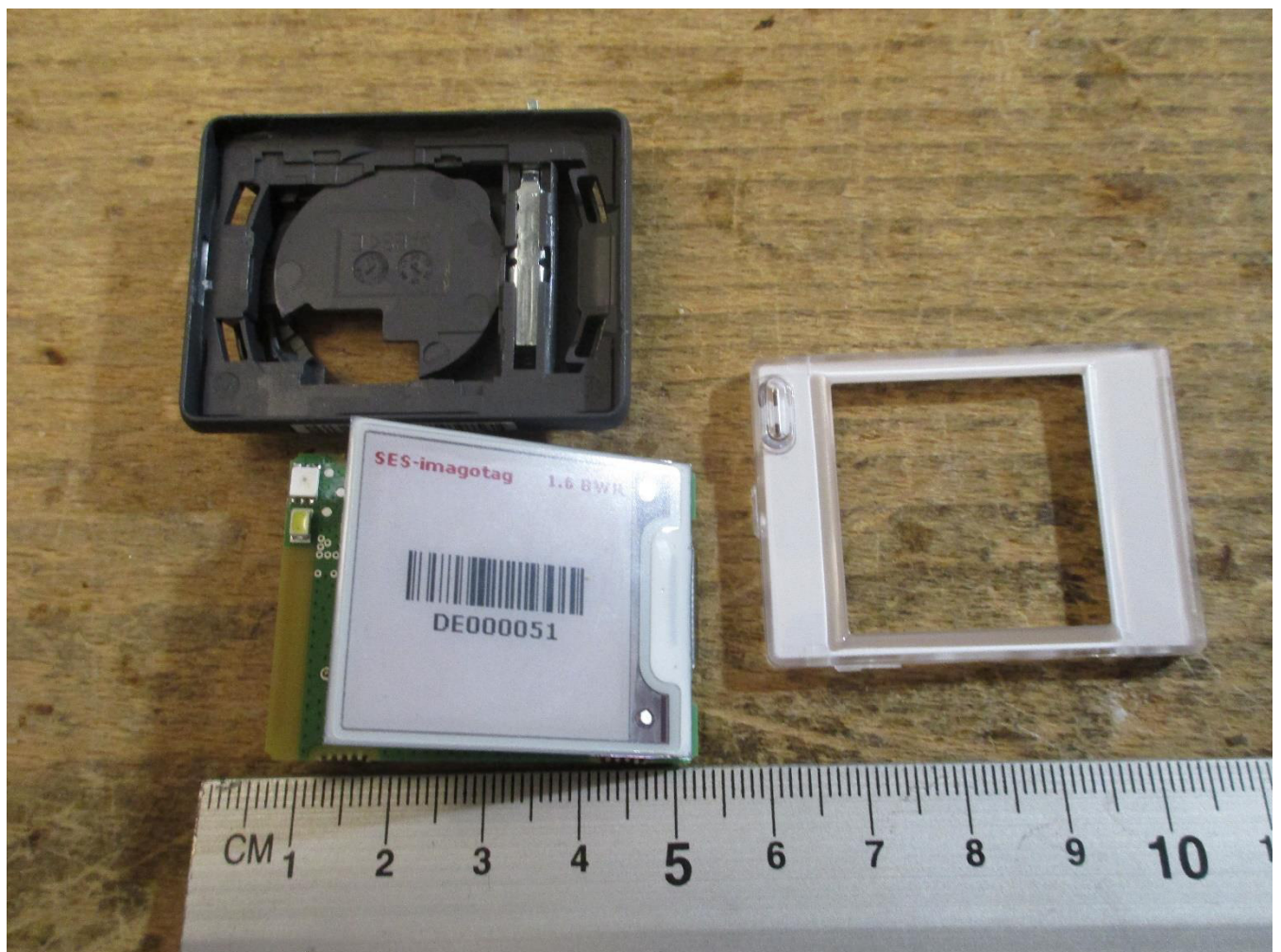

## Appendix 2 Photodocumentation

Division:  
Industry & Energy

Description: Internal view #1

Test report reference:  
2023-IN-AT-TICL-E-EX-  
000018-FG-005

Page: 5 of 10

Date: 14.04.2023

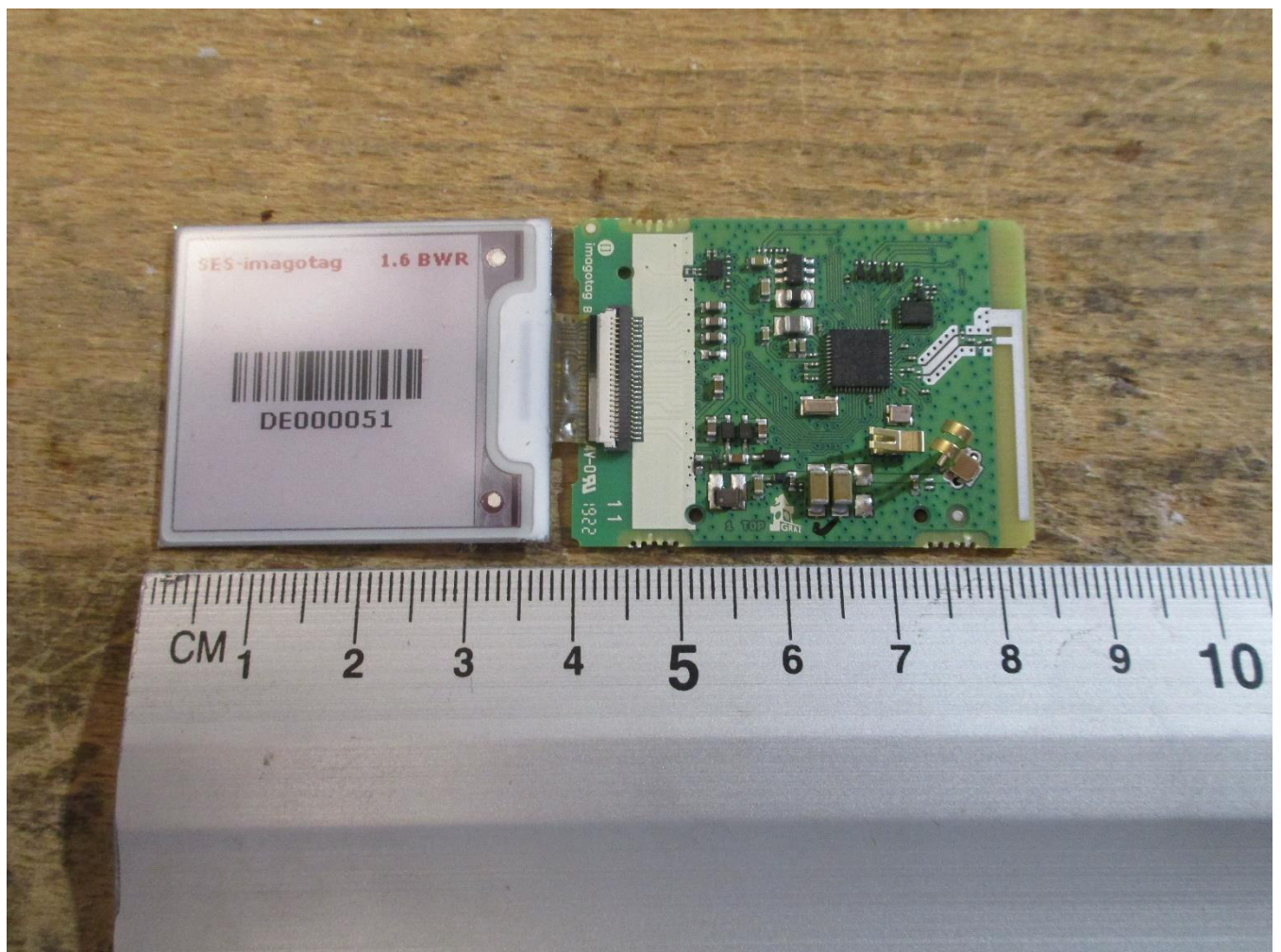

## Appendix 2 Photodocumentation

Division:  
Industry & Energy

Description: Internal view #2

Test report reference:  
2023-IN-AT-TICL-E-EX-  
000018-FG-005

Page: 6 of 10

Date: 14.04.2023

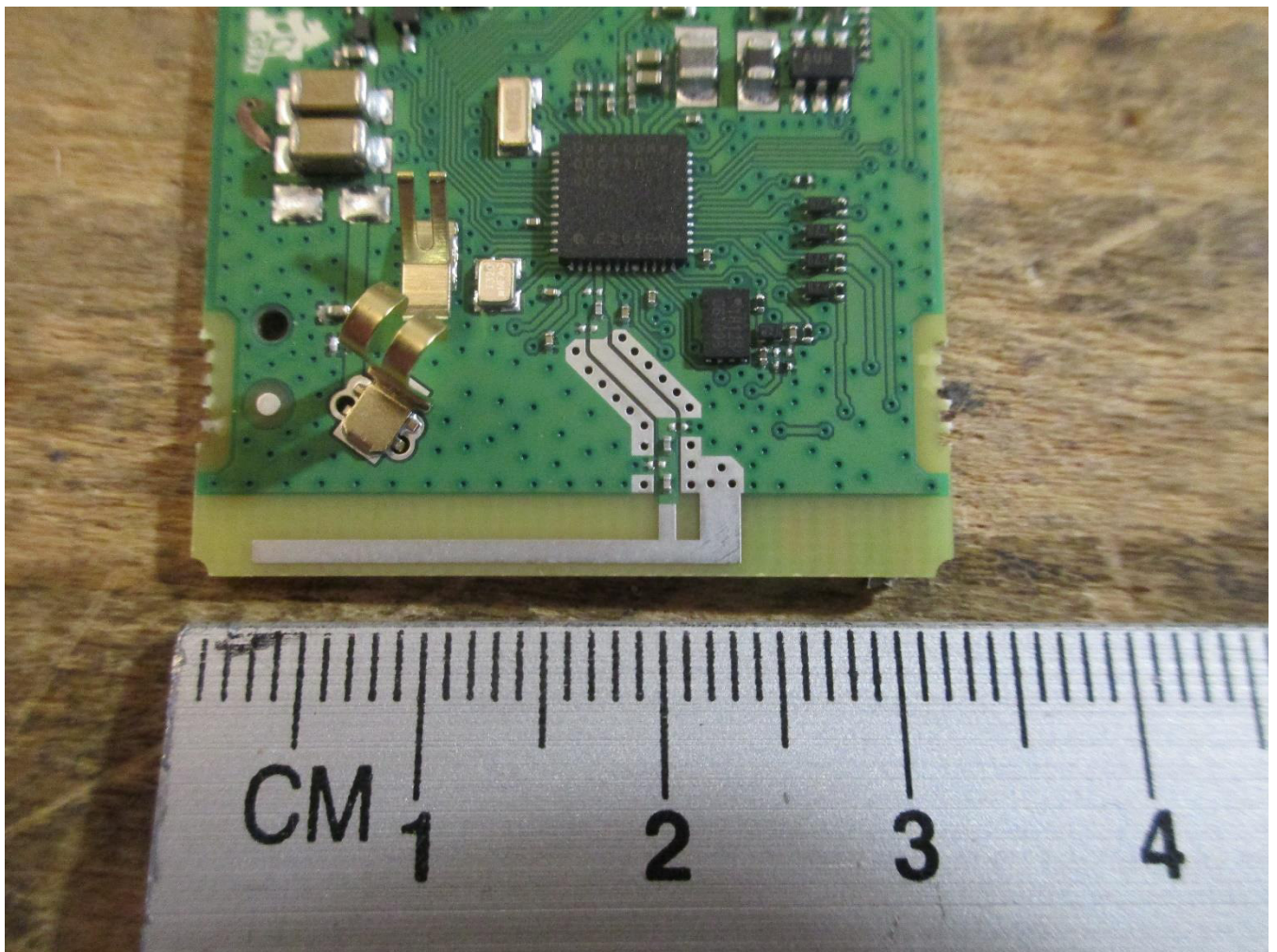

## Appendix 2 Photodocumentation

Division:  
Industry & Energy

Description: Internal view #3

Test report reference:  
2023-IN-AT-TICL-E-EX-  
000018-FG-005

Page: 7 of 10

Date: 14.04.2023

