2000 mAh
BATERIA LI-ION
MODELO: L570
VOLTAJE: 3.8V
VOLTAJE DE CARGA:4.35V
WH: 7.6 WH(min/typ)
MODEL TCS4973B
PCBA S309-A4
Platform MT6739M 32G-1G
Configuration GPS WIFI BT
FM 3D
2G 850 900 1800 1900
3G 850 1900
4G B2 4 5 7 28AB
LCD FW- ST7701S-G5(CY)
TP G-F IC FT6308
Speaker 1511 REC 1506(MC)
Front CM FF 2M GC2385(CXT)
Rear CM AF 5M GC5025(CXT)
Battery 4.35V 1950hAm(TJ)
Date 20190729

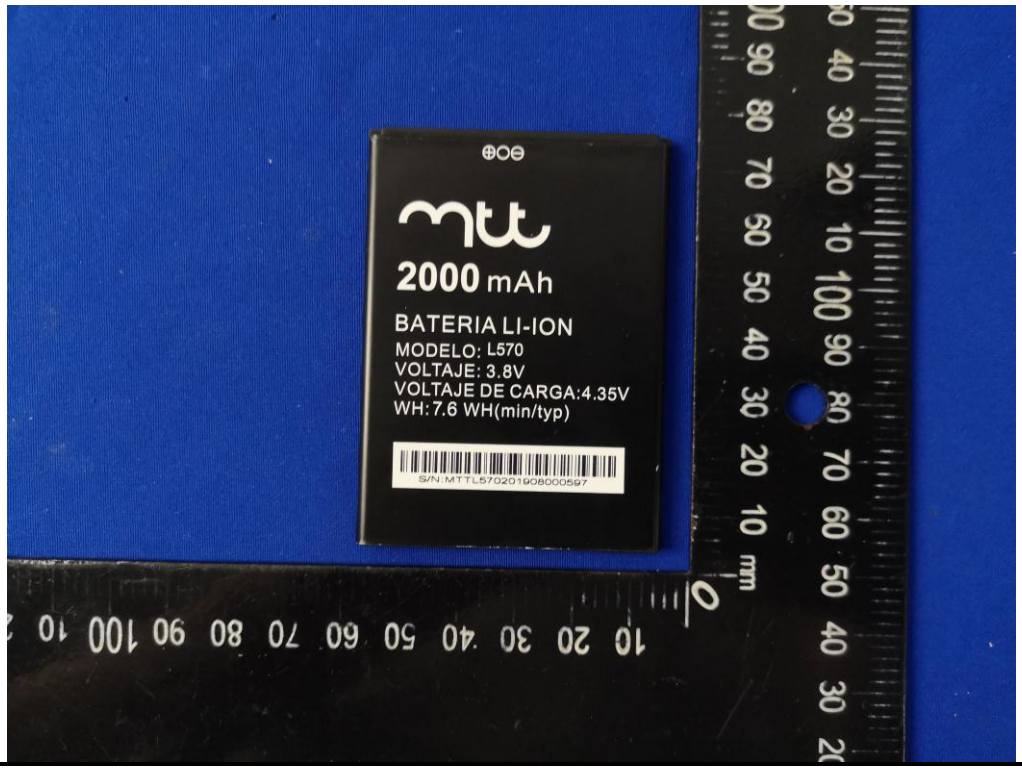
2000 mAh
BATERIA LI-ION
MODELO: L570
VOLTAJE: 3.8V
VOLTAJE DE CARGA:4.35V
WH: 7.6 WH(min/typ)
S/N:MTTL570201908000597

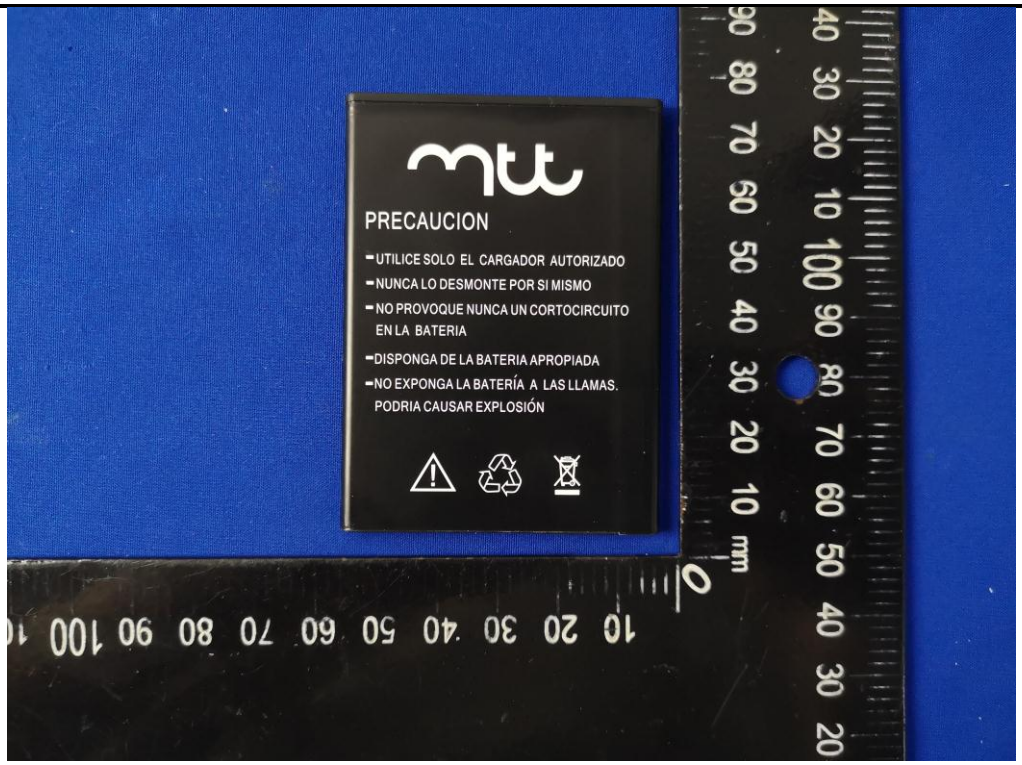
PRECAUCION
-UTILICE SOLO EL CARGADOR AUTORIZADO
-NUNCA LO DESMONTE POR SI MISMO
-NO PROVOQUE NUNCA UN CORTOCIRCUITO EN LA BATERIA
-DISPONGA DE LA BATERIA APROPIADA
-NO EXPONGA LA BATERÍA A LAS LLAMAS. PODRIA CAUSAR EXPLOSIÓN

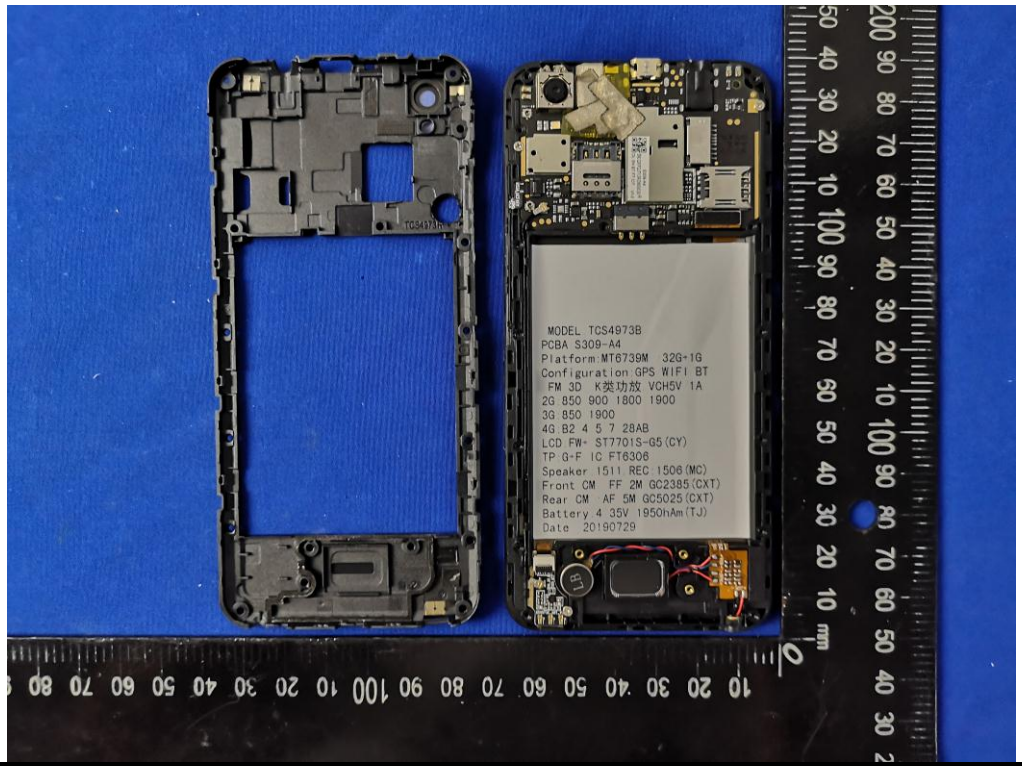
MODEL TCS4973B
PCBA S309-A4
Platform:MT6739M 32G+1G
Configuration:GPS WIFI BT
FM 3D K类功放 VCH5V 1A
2G 850 900 1800 1900
3G 850 1900
4G B2 4 5 7 28AB
LCD FW- ST7701S-G5(CY)
TP G+F IC FT6306
Speaker 1511 REC 1506(MC)
Front CM FF 2M GC2385(CXT)
Rear CM AF 5M GC5025(CXT)
Battery 4.35V 1950hAm(TJ)
Date 20190729

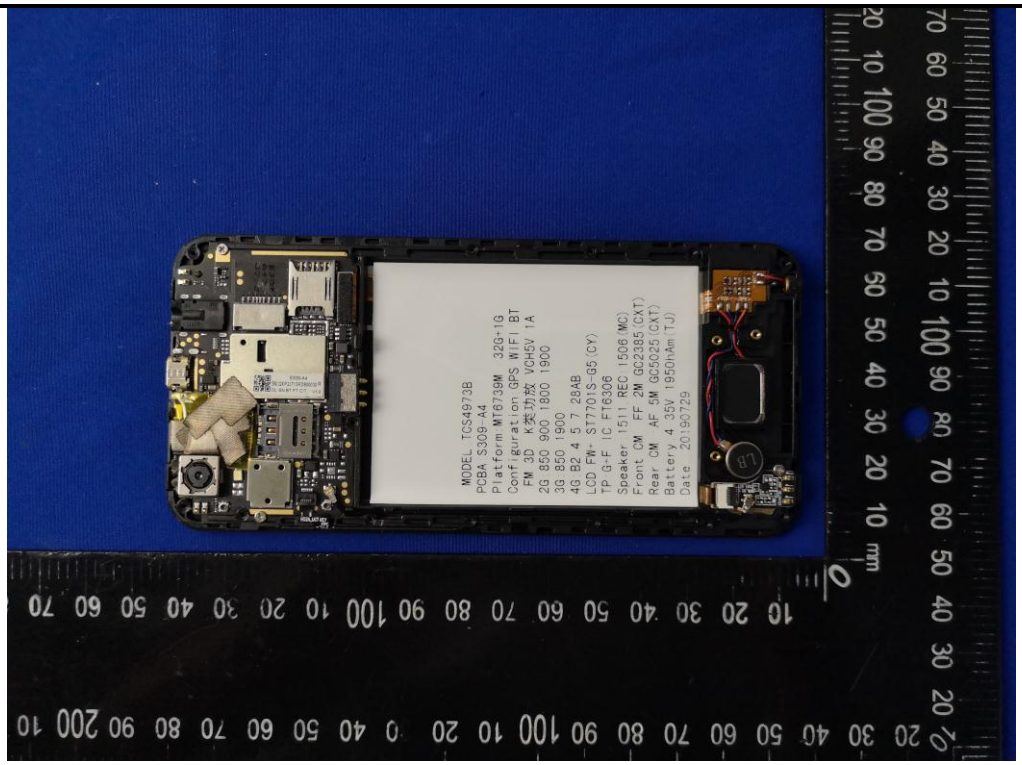
MODEL TCS4973B
PCBA S309-A4
Platform MT6739M 32G+1G
Configuration GPS WIFI BT
FM 3D K类功放 VCH5V 1A
2G 850 900 1800 1900
3G 850 1900
4G B2 4 5 7 28AB
LCD FW- ST7701S-G5(CY)
TP G+F IC FT6306
Speaker 1511 REC 1506(MC)
Front CM FF 2M GC2385(CXT)
Rear CM AF 5M GC5025(CXT)
Battery 4.35V 1950hAm(TJ)
Date 20190729

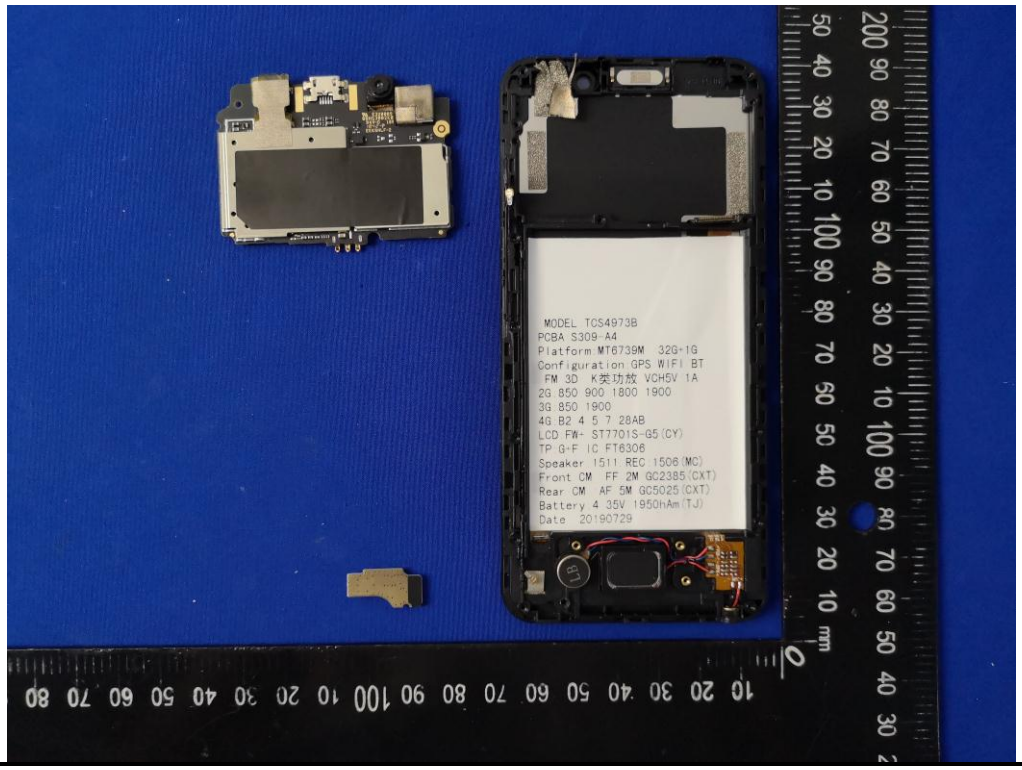
MODEL TCS4973B
PCBA S309-A4
Platform MT6739M 32G+1G
Configuration GPS WIFI BT
FM 3D K类功放 VCH5V 1A
2G 850 900 1800 1900
3G 850 1900
4G B2 4 5 7 28AB
LCD FW- ST7701S-G5(CY)
TP G+F IC FT6306
Speaker 1511 REC 1506(MC)
Front CM FF 2M GC2385(CXT)
Rear CM AF 5M GC5025(CXT)
Battery 4.35V 1950hAm(TJ)
Date 20190729

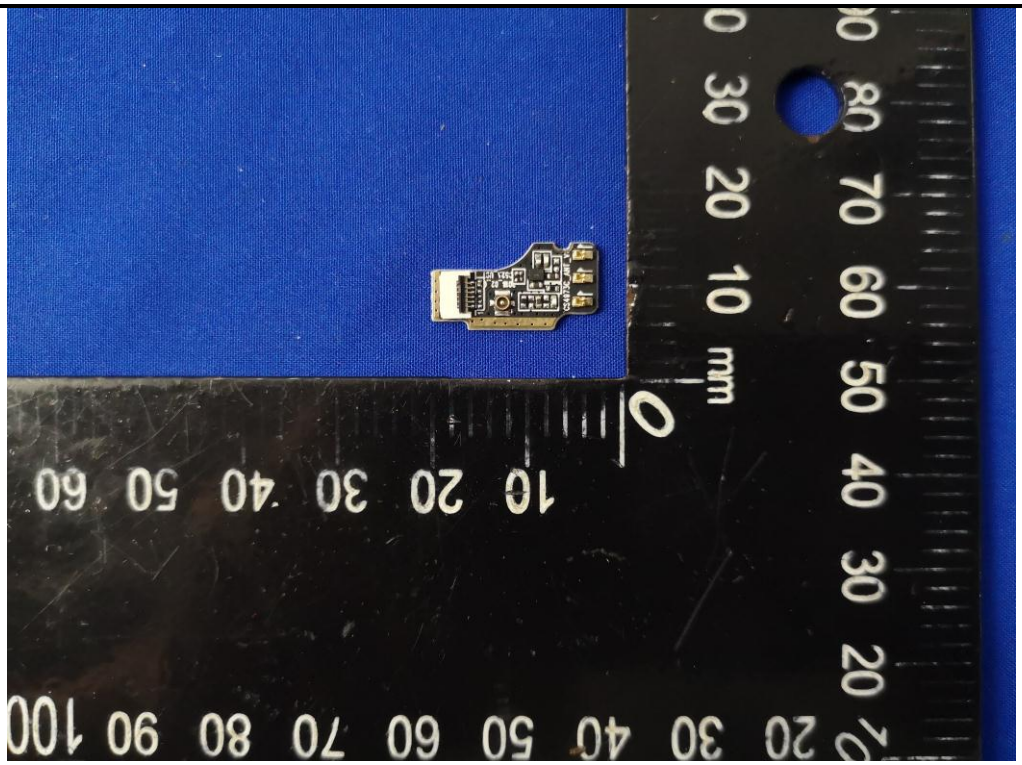

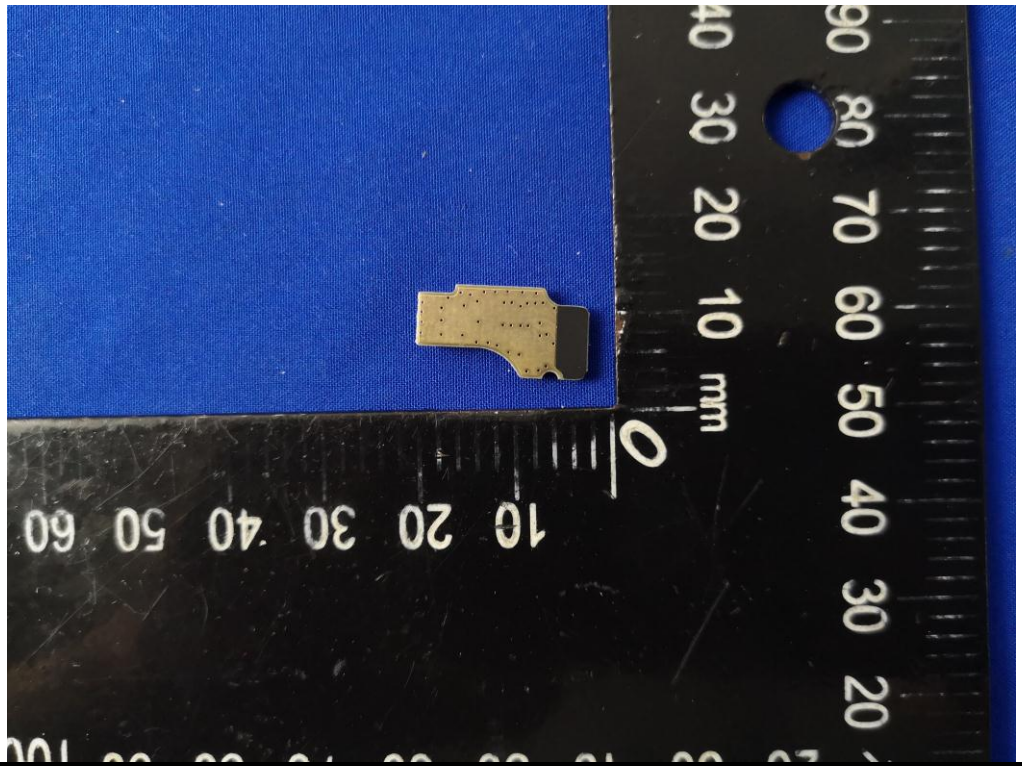

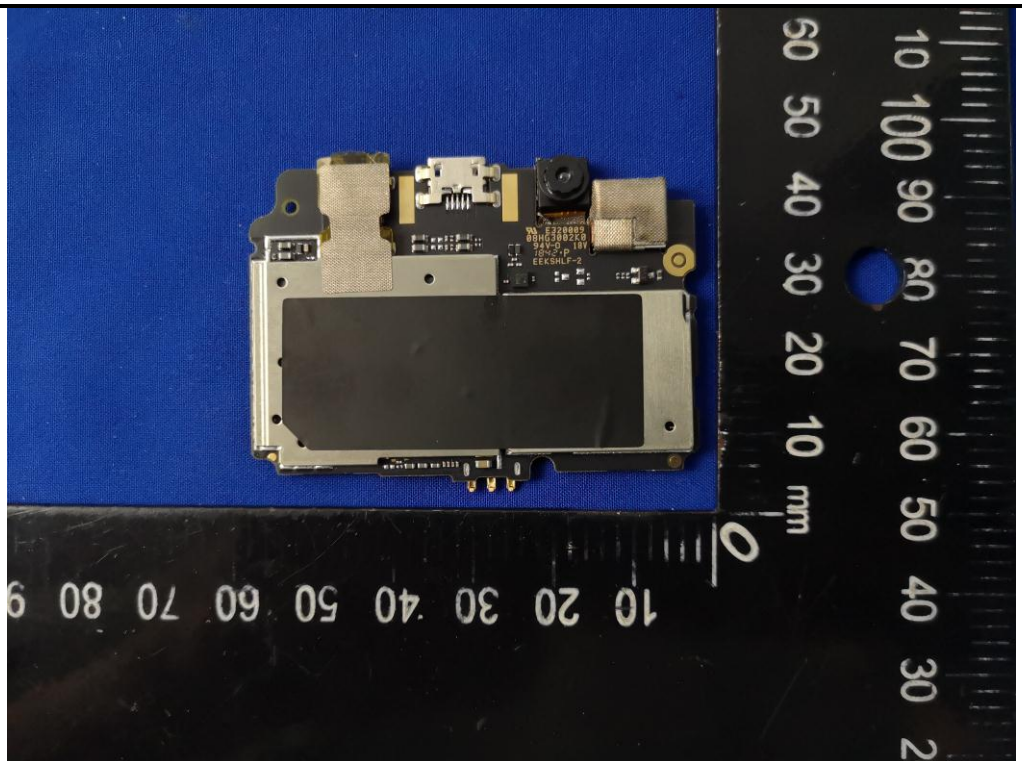

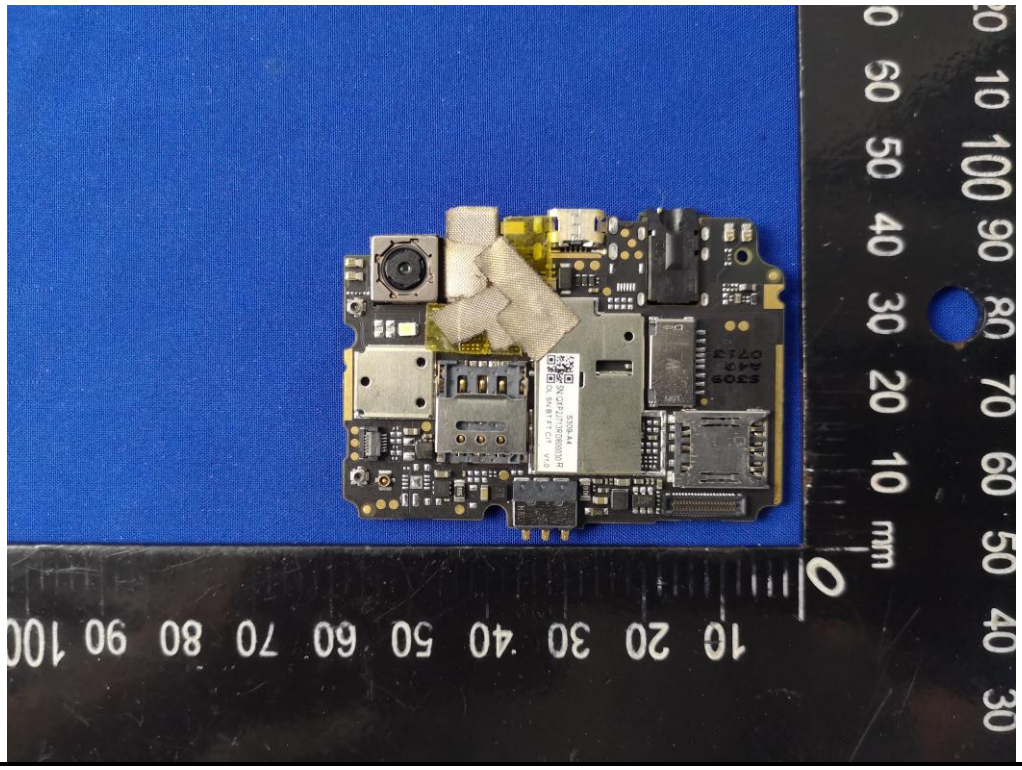

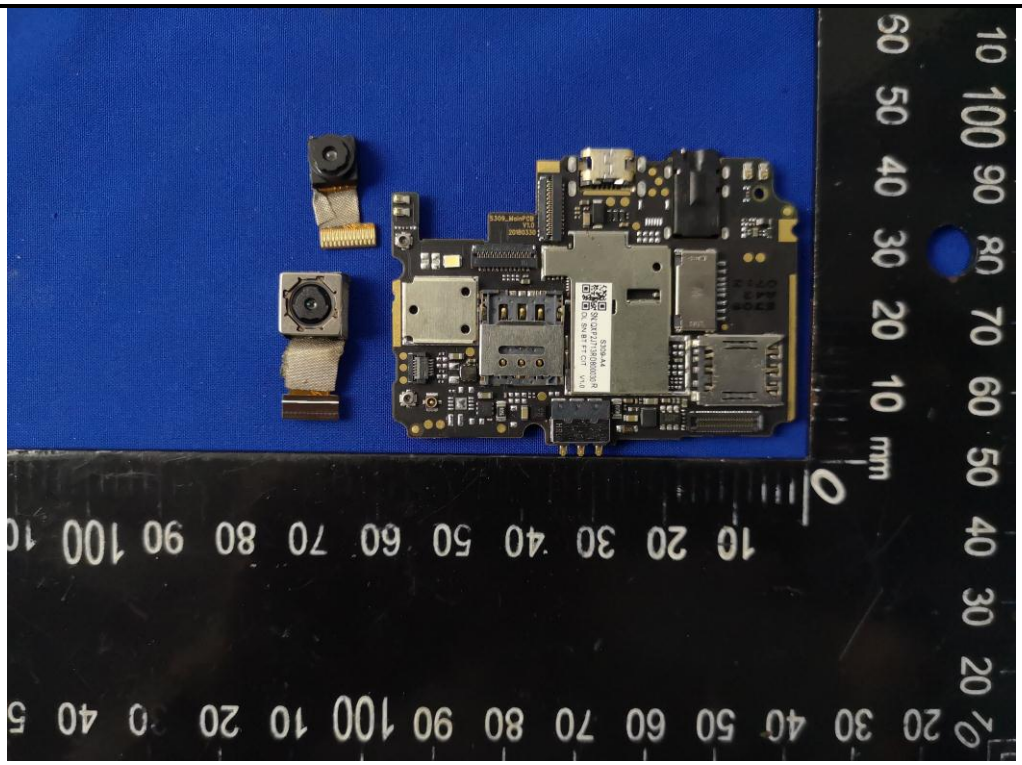

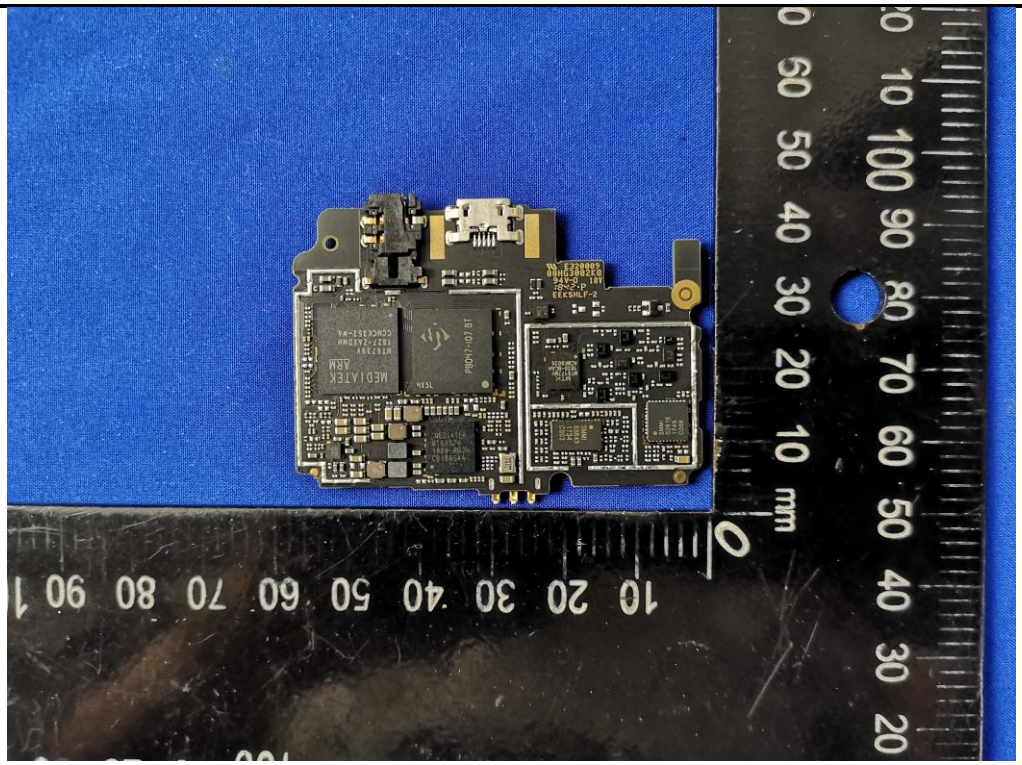
MEDIATEK
ARM
mm

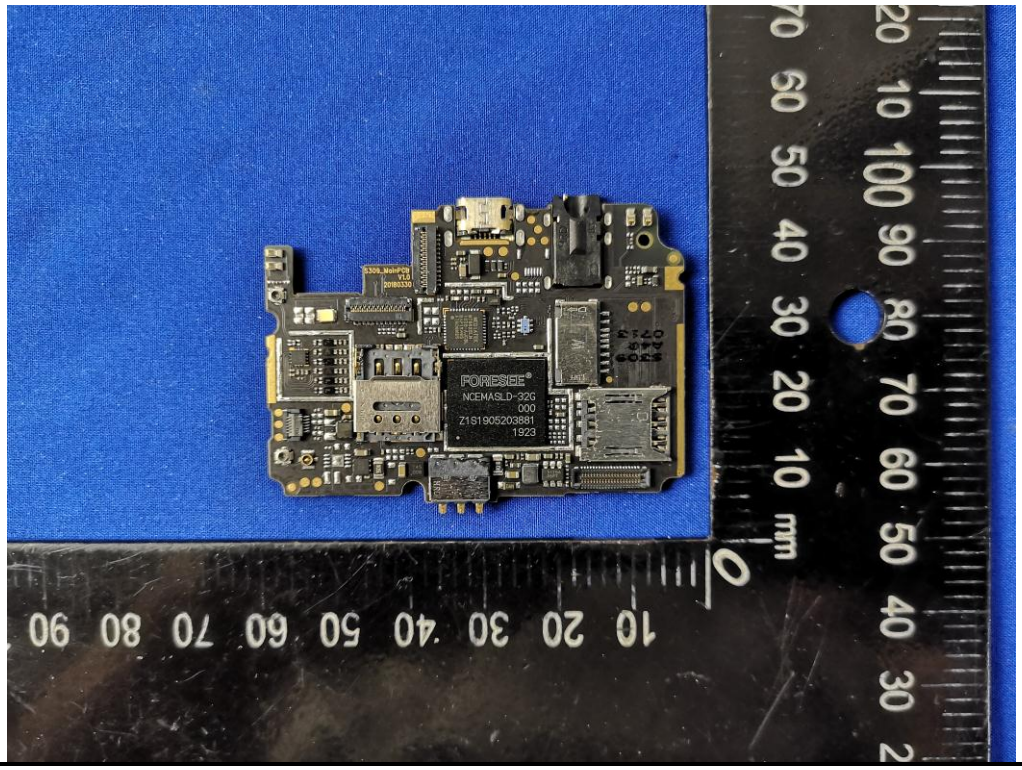
FORESEE
NCEMASLD-32G
mm

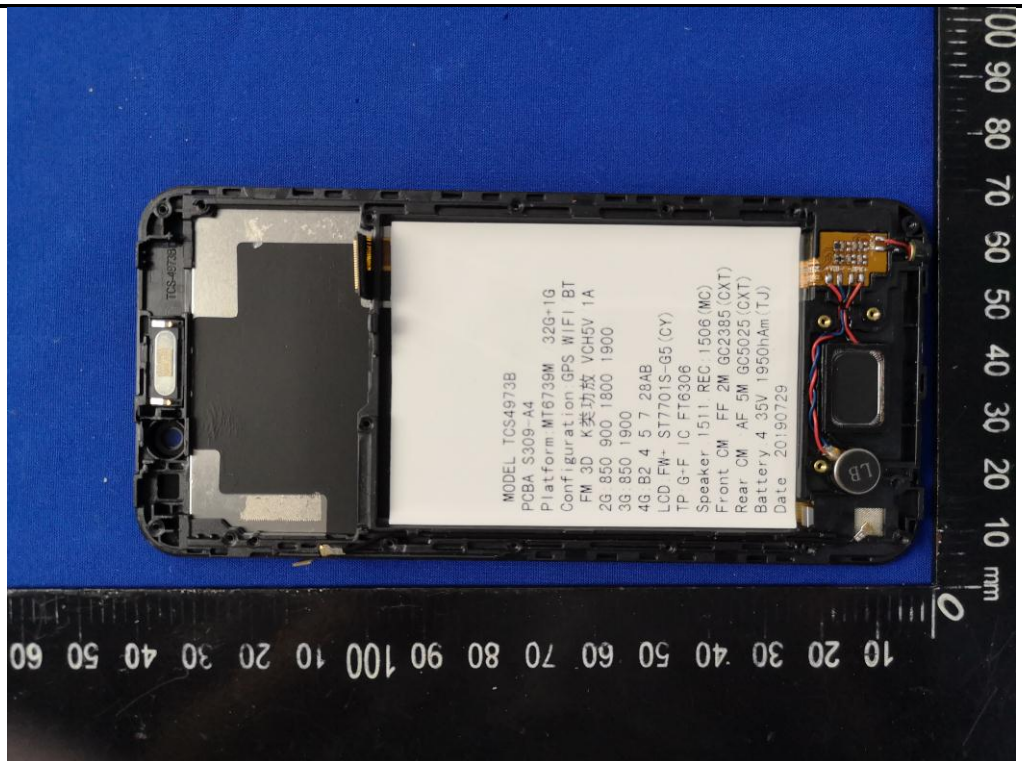
MODEL TCS4973B
PCBA S309-A4
Platform MT6739M 32G+1G
Configuration GPS WIFI BT
FM 3D K类功放 VCH5V 1A
2G 850 900 1800 1900
3G 850 1900
4G B2 4 5 7 28AB
LCD FW- ST7701S-G5(CY)
TP G-F IC FT6306
Speaker 1511 REC 1506(MC)
Front CM FF 2M GC2385(CXT)
Rear CM AF 5M GC5025(CXT)
Battery 4.35V 1950hAm(TJ)
Date 20190729

GSM&WCDMA&LTE ANT

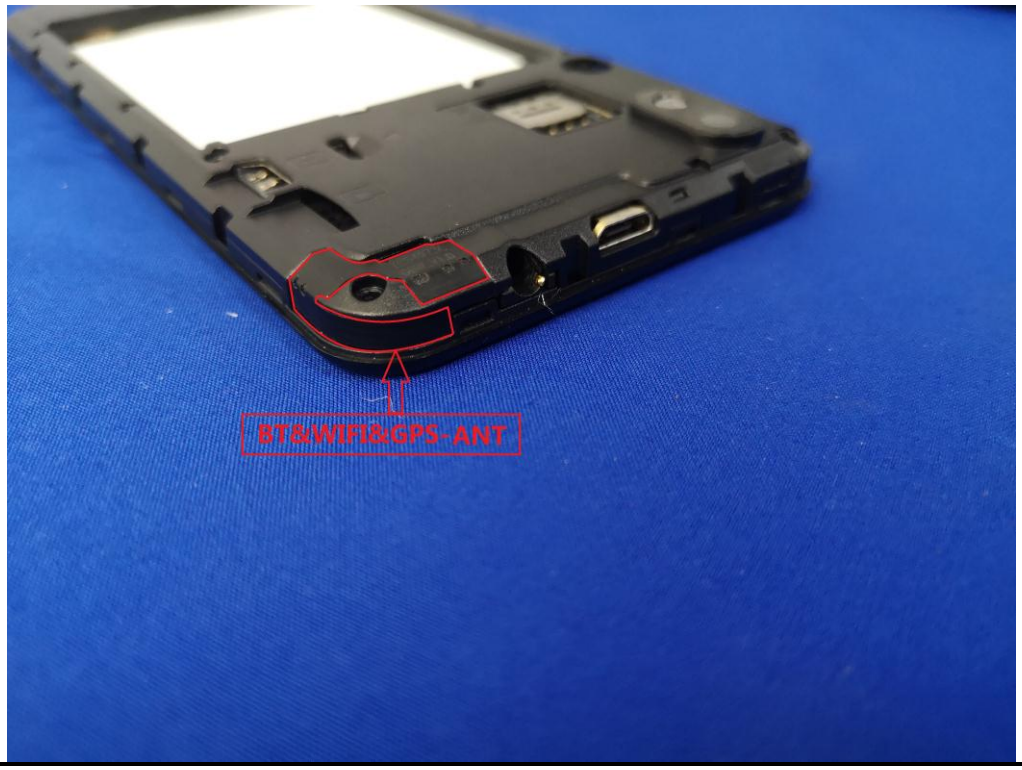

------End of report------