

FCC SAR Measurement and Test Report

For

Wisky (Hong Kong) Co., Limited

Flat/RM1202, 12F, Tung Chun Commercial Centre, 438 – 444

Shanghai Street, Kowloon, Hong Kong

FCC ID: 2ACGU-3G051I

FCC Rules:	FCC 47 CFR Part 2 (2.1093) ANSI/IEEE C95.1-1992 IEEE 1528-2003 KDB 865664 D01 v01r03 <u>KDB 865664 D02 v01r01</u>
Product Description:	<u>Entertainment Tablet</u>
Tested Model:	<u>3G051i</u>
Report No.:	<u>STR14048375H</u>
Max. SAR Values:	Head: 0.2489 W/kg(1g) Body: 0.6688 W/kg(1g)
Tested Date:	<u>2014-05-07 to 2014-05-26</u>
Issued Date:	<u>2014-05-26</u>
Tested By:	<u>Silin Chen / Engineer</u> <i>Silin chen</i>
Reviewed By:	<u>Lahm Peng / EMC Manager</u> <i>Lahm peng</i>
Approved & Authorized By:	<u>Jandy so / PSQ Manager</u> <i>Jandyso</i>
Prepared By:	

Shenzhen SEM.Test Technology Co., Ltd.
1/F, Building A, Hongwei Industrial Park, Liuxian 2nd Road,
Bao'an District, Shenzhen, P.R.C. (518101)
Tel.: +86-755-33663308 Fax.: +86-755-33663309 Website: www.semtest.com.cn

Note: This test report is limited to the above client company and the product model only. It may not be duplicated without prior permitted by Shenzhen SEM. Test Technology Co., Ltd.

TABLE OF CONTENTS

1. General Information	3
1.1 Product Description for Equipment Under Test (EUT).....	3
1.2 Test Standards	5
1.3 Test Methodology	5
1.4 Test Facility	5
2. Summary of Test Results	6
3. Specific Absorption Rate (SAR).....	7
3.1 Introduction.....	7
3.2 SAR Definition	7
4. SAR Measurement System.....	8
4.1 The Measurement System	8
4.2 Probe	8
4.3 Probe Calibration Process.....	10
4.4 Phantom	11
4.5 Device Holder.....	11
4.6 Test Equipment List.....	12
5. Tissue Simulating Liquids.....	13
5.1 Composition of Tissue Simulating Liquid.....	13
5.2 Tissue Dielectric Parameters for Head and Body Phantoms.....	14
5.3 Tissue Calibration Result.....	15
6. SAR Measurement Evaluation	16
6.1 Purpose of System Performance Check.....	16
6.2 System Setup	16
6.3 Validation Results.....	17
7. EUT Testing Position	18
7.1 Define Two Imaginary Lines on The Handset.....	18
7.2 Cheek Position	19
7.3 Tilted Position.....	19
7.4 Body Worn Position	20
7.5 EUT Antenna Position	20
7.6 EUT Testing Position.....	21
8. SAR Measurement Procedures	22
8.1 Measurement Procedures	22
8.2 Spatial Peak SAR Evaluation	22
8.3 Area & Zoom Scan Procedures.....	23
8.4 Volume Scan Procedures.....	23
8.5 SAR Averaged Methods	23
8.6 Power Drift Monitoring	23
9. SAR Test Result	24
9.1 Conducted RF Output Power	24
9.2 Test Results for Standalone SAR Test.....	27
9.3 Simultaneous Multi-band Transmission SAR Analysis	32
10. Measurement Uncertainty	35
10.1 Uncertainty for EUT SAR Test.....	35
10.2 Uncertainty for System Performance Check.....	36
Annex A. Plots of System Performance Check	38
Annex B. Plots of SAR Measurement	50
Annex C. EUT Photos	132
Annex D. Test Setup Photos	134
Annex E. Calibration Certificate.....	139

1. General Information

1.1 Product Description for Equipment Under Test (EUT)

Client Information

Applicant: Wisky (Hong Kong) Co., Limited
 Address of applicant: Flat/RM1202, 12F, Tung Chun Commercial Centre,
 438 – 444 Shanghai Street, Kowloon, Hong Kong

Manufacturer: Shenzhen Wisky Technology Co., LTD.
 Address of manufacturer: 5th Floor, W2-A Building, Hi-tech Park South 1st
 Road, Nanshan District, Shenzhen

General Description of EUT	
Product Name:	Entertainment Tablet
Brand Name:	/
Model No.:	3G051i
Adding Mode:	3GD51i
Software Version:	V1.00_20140411
Hardware Version:	TV1.0_140107
IMEI:	863059020233211
Rated Voltage:	DC 3.7V
Battery:	3000mAh
Power Adaptor:	Input 100-240V, 50/60Hz, Output DC 5V
Device Category:	Portable Device
<p><i>The EUT is GSM850/900/DCS1800/PCS1900, WCDMA Band I, Band II, Band V, Band VIII, Entertainment Tablet. the Entertainment Tablet is intended for speech and Multimedia Message Service (MMS) transmission. It is equipped with GPRS/EDGE class 12 for GSM850 and GSM1900 and Bluetooth, Wi-Fi, and camera functions. For more information see the following datasheet</i></p> <p><i>The test data is gathered from a production sample, provided by the manufacturer. The other model listed in the report has different appearance only of 3G051i without circuit and electronic construction changed, declared by the manufacturer.</i></p>	

Technical Characteristics of EUT	
2G	
Support Networks:	GSM, GPRS, EDGE
Support Band:	GSM850/PCS1900
Uplink Frequency:	GSM/GPRS/EDGE 850: 824~849MHz GSM/GPRS/EDGE 1900: 1850~1910MHz
Downlink Frequency:	GSM/GPRS/EDGE 850: 869~894MHz GSM/GPRS/EDGE 1900: 1930~1990MHz

RF Output Power:	GSM850: 32.66dBm, GSM1900: 29.39dBm
Type of Modulation:	GMSK, 8PSK
Antenna Type:	Internal Antenna
Antenna Gain:	GSM850: 1.97dBi GSM1900: 2.14dBi
GPRS/EDGE Class:	Class 12
3G	
Support Networks:	WCDMA
Support Band:	WCDMA Band II, WCDMA Band V
Uplink Frequency:	WCDMA Band II: 1850~1980MHz WCDMA Band V: 824~849MHz
Downlink Frequency:	WCDMA Band II: 1930~1990MHz WCDMA Band V: 869~894MHz
RF Output Power:	WCDMA850: 22.916dBm, WCDMA1900: 21.52dBm
Type of Modulation:	BPSK
Antenna Type:	Integral Antenna
Antenna Gain:	2.14dBi
Bluetooth	
Bluetooth Version:	V3.0
Frequency Range:	2402-2480MHz
RF Output Power:	6.449dBm (Conducted)
Modulation Type:	1Mbps, 2Mbps, 3Mbps
Data Rate:	GFSK, Pi/4 QDPSK, 8DPSK
Quantity of Channels	79
Channel Separation:	1MHz
Antenna Type:	Integral
Antenna Gain:	1.62dBi
Wi-Fi	
Support Standards:	802.11b, 802.11g, 802.11n
Frequency Range:	2412-2472MHz
RF Output Power:	15.88dBm (Conducted)
Type of Modulation:	CCK, OFDM, QPSK, BPSK, 16QAM, 64QAM
Data Rate:	1-11Mbps, 6-54Mbps, up to 150Mbps
Quantity of Channels	11
Channel Separation:	5MHz
Type of Antenna:	Integral
Antenna Gain:	1.62dBi

1.2 Test Standards

The following report is prepared on behalf of the Wisky (Hong Kong) Co., Limited in accordance with FCC 47 CFR Part 2.1093, ANSI/IEEE C95.1-1992, IEEE 1528-2003 and KDB 865664 D01 v01r03 and KDB 865664 D02 v01r01

The objective is to determine compliance with FCC Part 2.1093 of the Federal Communication Commissions rules.

Maintenance of compliance is the responsibility of the manufacturer. Any modification of the product, which result in lowering the emission, should be checked to ensure compliance has been maintained.

1.3 Test Methodology

All measurements contained in this report were conducted with KDB 865664 D01 v01r03 and KDB 865664 D02 v01r01. The public notice KDB 447498 D01 V05 for Mobile and Portable Devices RF Exposure Procedure also.

1.4 Test Facility

- **FCC – Registration No.: 934118**

Shenzhen SEM.Test Technology Co., Ltd. EMC Laboratory has been registered and fully described in a report filed with the (FCC) Federal Communications Commission. The acceptance letter from the FCC is maintained in our files and the Registration is 934118.

- **Industry Canada (IC) Registration No.: 11464A**

The 3m Semi-anechoic chamber of Shenzhen SEM.Test Technology Co., Ltd. has been registered by Certification and Engineering Bureau of Industry Canada for radio equipment testing with Registration No.: 11464A.

- **CNAS Registration No.: L4062**

Shenzhen SEM.Test Technology Co., Ltd. is a testing organization accredited by China National Accreditation Service for Conformity Assessment (CNAS) according to ISO/IEC 17025. The accreditation certificate number is L4062. All measurement facilities used to collect the measurement data are located at 1/F, Building A, Hongwei Industrial Park, Liuxian 2nd Road, Bao'an District, Shenzhen, P.R.C (518101)

2. Summary of Test Results

The maximum results of Specific Absorption Rate (SAR) have found during testing are as follows:

Frequency Band	Position	SAR _{1g} (W/kg)	Scaled SAR _{1g} (W/kg)
GSM850	Head	0.1464	0.1583
GSM1900	Head	0.1464	0.1583
WCDMA Band V	Head	0.0360	0.0368
WCDMA Band II	Head	0.0547	0.0611
WLAN 2.4GHz	Head	0.0088	0.0099
GSM850	Body (5mm Gap)	0.6088	0.6645
GSM1900	Body (5mm Gap)	0.2391	0.2452
WCDMA Band V	Body (5mm Gap)	0.0819	0.0836
WCDMA Band II	Body (5mm Gap)	0.0837	0.0935
WLAN 2.4GHz	Body (5mm Gap)	0.0533	0.0598
WWAN and WLAN	Head	-	0.2489
WWAN and WLAN	Body (5mm Gap)	-	0.6688

The device is in compliance with Specific Absorption Rate (SAR) for general population/uncontrolled exposure limits (1.6 W/kg) specified in FCC 47 CFR Part 2.1093 and ANSI/IEEE C95.1-1992, and had been tested in accordance with the measurement methods and procedure specified in IEEE 1528-2003 and KDB 865664 D01 v01r03 and KDB 865664 D02 v01r01

3. Specific Absorption Rate (SAR)

3.1 Introduction

SAR is related to the rate at which energy is absorbed per unit mass in an object exposed to a radio field. The SAR distribution in a biological body is complicated and is usually carried out by experimental techniques or numerical modeling. The standard recommends limits for two tiers of groups, occupational/controlled and general population/uncontrolled, based on a person's awareness and ability to exercise control over his or her exposure. In general, occupational/controlled exposure limits are higher than the limits for general population/uncontrolled.

3.2 SAR Definition

The SAR definition is the time derivative (rate) of the incremental energy (dW) absorbed by (dissipated in) an incremental mass (dm) contained in a volume element (dv) of a given density (ρ). The equation description is as below:

$$SAR = \frac{d}{dt} \left(\frac{dW}{dm} \right) = \frac{d}{dt} \left(\frac{dW}{\rho dv} \right)$$

SAR is expressed in units of Watts per kilogram (W/kg)

SAR measurement can be either related to the temperature elevation in tissue by

$$SAR = C \left(\frac{\delta T}{\delta t} \right)$$

Where: C is the specific heat capacity, δT is the temperature rise and δt is the exposure duration, or related to the electrical field in the tissue by

$$SAR = \frac{\sigma |E|^2}{\rho}$$

Where: σ is the conductivity of the tissue, ρ is the mass density of the tissue and E is the RMS electrical field strength.

However for evaluating SAR of low power transmitter, electrical field measurement is typically applied.

4. SAR Measurement System

4.1 The Measurement System

Comosar is a system that is able to determine the SAR distribution inside a phantom of human being according to different standards. The Comosar system consists of the following items:

- Main computer to control all the system
- 6 axis robot
- Data acquisition system
- Miniature E-field probe
- Phone holder
- Head simulating tissue

The following figure shows the system.



The EUT under test operating at the maximum power level is placed in the phone holder, under the phantom, which is filled with head simulating liquid. The E-Field probe measures the electric field inside the phantom. The OpenSAR software computes the results to give a SAR value in a 1g or 10g mass.

4.2 Probe

For the measurements the Specific Dosimetric E-Field Probe SSE5 SN 09/13 EP168 with following specifications is used

- Dynamic range: 0.01-100 W/kg
- Probe Length: 330 mm
- Length of Individual Dipoles: 4.5 mm
- Maximum external diameter: 8 mm
- Probe Tip External Diameter : 5 mm
- Distance between dipoles / probe extremity: 2.7mm

- Probe linearity: <0.25 dB
 - Axial Isotropy: <0.25 dB
 - Spherical Isotropy: <0.50 dB
 - Calibration range: 700 to 3000MHz for head & body simulating liquid.
- Angle between probe axis (evaluation axis) and surface normal line: less than 30°

Probe calibration is realized, in compliance with EN 62209-1 and IEEE 1528 STD, with CALISAR, Antennessa proprietary calibration system. The calibration is performed with the EN 62209-1 annexe technique using reference guide at the five frequencies.

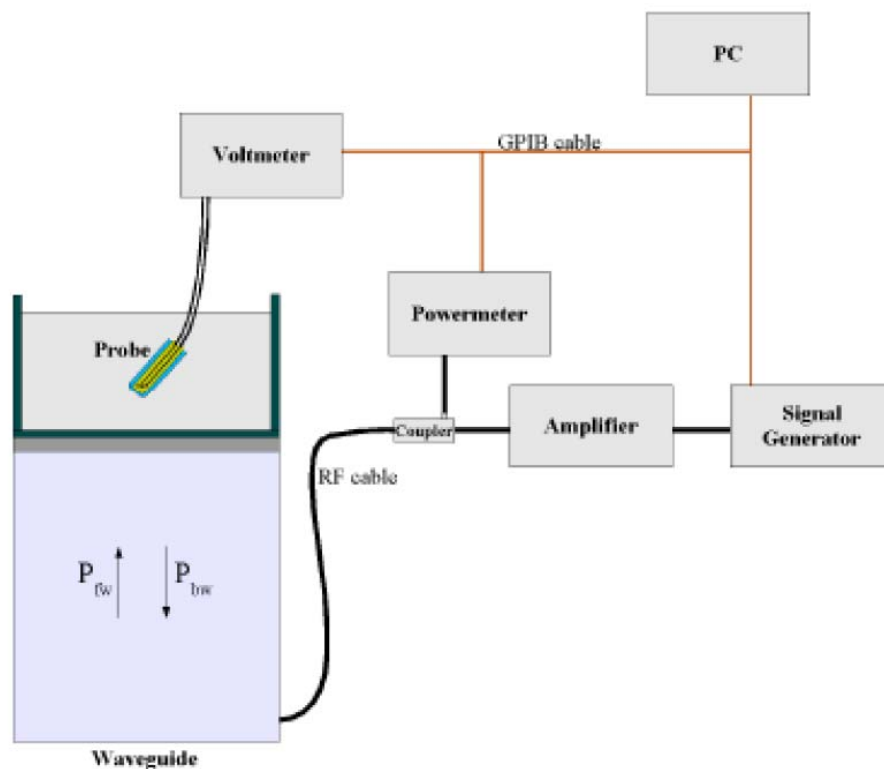

$$SAR = \frac{4(P_{fw} - P_{bw})}{ab\delta} \cos^2\left(\pi \frac{y}{a}\right) c^{(2z/\delta)}$$

Where :

P_{fw} = Forward Power

P_{bw} = Backward Power

a and b = Waveguide dimensions

I = Skin depth

Keithley configuration:

Rate = Medium; Filter = ON; RDGS = 10; Filter type = Moving Average; Range auto after each calibration, a SAR measurement is performed on a validation dipole and compared with a NPL calibrated probe, to verify it.

The calibration factors, CF(N), for the 3 sensors corresponding to dipole 1, dipole 2 and dipole 3 are:

$$CF(N)=SAR(N)/V_{lin}(N) \quad (N=1,2,3)$$

The linearised output voltage $V_{lin}(N)$ is obtained from the displayed output voltage $V(N)$ using

$$V_{lin}(N)=V(N)*(1+V(N)/DCP(N)) \quad (N=1,2,3)$$

where DCP is the diode compression point in mV.

4.3 Probe Calibration Process

Dosimetric Assessment Procedure

Each E-Probe/Probe Amplifier combination has unique calibration parameters. SATIMO Probe calibration procedure is conducted to determine the proper amplifier settings to enter in the probe parameters. The amplifier settings are determined for a given frequency by subjecting the probe to a known E-field density (1 mW/cm²) using an with CALISAR, Antenna proprietary calibration system.

Free Space Assessment Procedure

The free space E-field from amplified probe outputs is determined in a test chamber. This calibration can be performed in a TEM cell if the frequency is below 1 GHz and in a waveguide or other methodologies above 1 GHz for free space. For the free space calibration, the probe is placed in the volumetric center of the cavity and at the proper orientation with the field. The probe is rotated 360 degrees until the three channels show the maximum reading. The power density readings equates to 1mW/cm².

Temperature Assessment Procedure

E-field temperature correlation calibration is performed in a flat phantom filled with the appropriate simulated head tissue. The E-field in the medium correlates with the temperature rise in the dielectric medium. For temperature correlation calibration a RF transparent thermistor-based temperature probe is used in conjunction with the E-field probe.

Where:

$$SAR = C \frac{\Delta T}{\Delta t}$$

Δt = exposure time (30 seconds),

C = heat capacity of tissue (brain or muscle),

ΔT = temperature increase due to RF exposure.

SAR is proportional to $\Delta T / \Delta t$, the initial rate of tissue heating, before thermal diffusion takes place. The electric field in the simulated tissue can be used to estimate SAR by equating the thermally derived SAR to that with the E- field component.

$$SAR = \frac{|E|^2 \cdot \sigma}{\rho}$$

Where:

σ = simulated tissue conductivity,

ρ = Tissue density (1.25 g/cm³ for brain tissue)

4.4 Phantom

For the measurements the Specific Anthropomorphic Mannequin (SAM) defined by the IEEE SCC-34/SC2 group is used. The phantom is a polyurethane shell integrated in a wooden table. The thickness of the phantom amounts to 2mm +/- 0.2mm. It enables the dosimetric evaluation of left and right phone usage and includes an additional flat phantom part for the simplified performance check. The phantom set-up includes a cover, which prevents the evaporation of the liquid.

4.5 Device Holder

The positioning system allows obtaining cheek and tilting position with a very good accuracy. In compliance with CENELEC, the tilt angle uncertainty is lower than 1°.

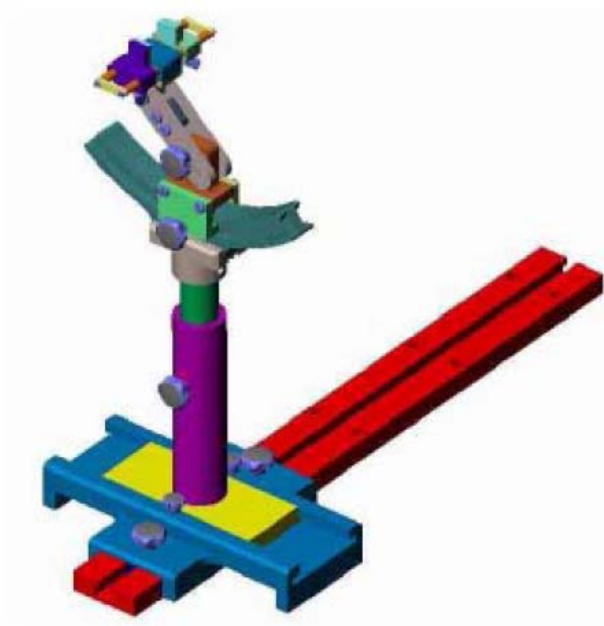

System Material	Permittivity	Loss Tangent
Delrin	3.7	0.005

4.6 Test Equipment List

Description	Manufacturer	Model	Serial Number	Cal. Date	Due. Date
E-Field Probe	SATIMO	SSE5	SN 09/13 EP168	2014-03-21	2015-03-20
835MHz Dipole	SATIMO	SID835	SN 47/12 DIP 0G835-204	2014-11-26	2015-11-25
1900MHz Dipole	SATIMO	SID1900	SN 47/12 DIP 1G900-207	2014-11-26	2015-11-25
2450MHz Dipole	SATIMO	SID2450	SN 47/12 DIP 2G450-209	2014-11-26	2015-11-25
Dielectric Probe	SATIMO	SCLMP	SN 47/12 OCPG49	2014-11-26	2015-11-25
SAM Phantom	SATIMO	SAM	SN/ 47/12 SAM95	N/A	N/A
Multi Meter	Keithley	Keithley 2000	4006367	2014-05-07	2015-05-06
Signal Generator	Rohde & Schwarz	SMR20	100047	2014-05-07	2015-05-06
Universal Tester	Rohde & Schwarz	CMU200	112012	2014-05-07	2015-05-06
Network Analyzer	HP	8753C	2901A00831	2014-05-07	2015-05-06

5. Tissue Simulating Liquids

5.1 Composition of Tissue Simulating Liquid

For the measurement of the field distribution inside the SAM phantom with SMTIMO, the phantom must be filled with around 25 liters of homogeneous body tissue simulating liquid. For head SAR testing, the liquid height from the ear reference point (ERP) of the phantom to the liquid top surface is larger than 15 cm. For body SAR testing, the liquid height from the center of the flat phantom to the liquid top surface is larger than 15 cm. Please see the following photos for the liquid height.



Liquid Height for Head SAR



Liquid Height for Body SAR

The Composition of Tissue Simulating Liquid

Frequency (MHz)	Water (%)	Salt (%)	Triton (%)	HEC (%)	Preventol (%)	DGBE (%)
Head						
835	35.34	0.98	0.00	0.00	63.68	0.00
1900	55.26	0.52	30.40	0.00	0.00	13.82
2450	55.44	0.32	30.50	0.00	0.00	13.74
Body						
835	52.87	1.07	0.00	0.00	46.10	0.00
1900	69.99	0.41	20.66	0.00	0.00	8.93
2450	55.44	0.32	30.50	0.00	0.00	13.74

5.2 Tissue Dielectric Parameters for Head and Body Phantoms

The head tissue dielectric parameters recommended by the IEEE SCC-34/SC-2 in P1528 have been incorporated in the following table. These head parameters are derived from planar layer models simulating the highest expected SAR for the dielectric properties and tissue thickness variations in a human head. Other head and body tissue parameters that have not been specified in P1528 are derived from the tissue dielectric parameters computed from the 4-Cole-Cole equations described in Reference [12] and extrapolated according to the head parameters specified in P1528.

Target Frequency (MHz)	Head		Body	
	Conductivity (σ)	Permittivity (ϵ_r)	Conductivity (σ)	Permittivity (ϵ_r)
150	0.76	52.3	0.80	61.9
300	0.87	45.3	0.92	58.2
450	0.87	43.5	0.94	56.7
835	0.90	41.5	0.97	55.2
900	0.97	41.5	1.05	55.0
915	0.98	41.5	1.06	55.0
1450	1.20	40.5	1.30	54.0
1610	1.29	40.3	1.40	53.8
1800-2000	1.40	40.0	1.52	53.3
2450	1.80	39.2	1.95	52.7
3000	2.40	38.5	2.73	52.0
5800	5.27	35.3	6.00	48.2

5.3 Tissue Calibration Result

The dielectric parameters of the liquids were verified prior to the SAR evaluation using COMOSAR Dielectric Probe Kit and an Agilent Network Analyzer.

Calibration Result for Dielectric Parameters of Tissue Simulating Liquid

Head Tissue Simulating Liquid									
Freq. MHz.	Temp. (°C)	Conductivity			Permittivity			Limit (%)	Date
		Reading (σ)	Target (σ)	Delta (%)	Reading (ϵ_r)	Target (ϵ_r)	Delta (%)		
835	21.2	0.91	0.90	1.11	40.02	41.5	-3.57	± 5	2014-05-19
1900	21.3	1.41	1.40	0.71	38.91	40.0	-2.73	± 5	2014-05-19
2450	21.3	1.78	1.80	-1.11	38.76	39.2	-1.12	± 5	2014-05-19

Body Tissue Simulating Liquid									
Freq. MHz.	Temp. (°C)	Conductivity			Permittivity			Limit (%)	Date
		Reading (σ)	Target (σ)	Delta (%)	Reading (ϵ_r)	Target (ϵ_r)	Delta (%)		
835	21.2	0.95	0.97	-2.06	52.91	55.2	-4.15	± 5	2014-05-19
1900	21.3	1.50	1.52	-1.32	51.36	53.3	-3.64	± 5	2014-05-19
2450	21.3	1.91	1.95	-2.05	51.08	52.7	-3.07	± 5	2014-05-19

6. SAR Measurement Evaluation

6.1 Purpose of System Performance Check

The system performance check verifies that the system operates within its specifications. System and operator errors can be detected and corrected. It is recommended that the system performance check be performed prior to any usage of the system in order to guarantee reproducible results. The system performance check uses normal SAR measurements in a simplified setup with a well characterized source. This setup was selected to give a high sensitivity to all parameters that might fail or vary over time. The system check does not intend to replace the calibration of the components, but indicates situations where the system uncertainty is exceeded due to drift or failure.

6.2 System Setup

In the simplified setup for system evaluation, the EUT is replaced by a calibrated dipole and the power source is replaced by a continuous wave which comes from a signal generator at frequency 835 MHz and 1900 MHz. The calibrated dipole must be placed beneath the flat phantom section of the SAM twin phantom with the correct distance holder. The distance holder should touch the phantom surface with a light pressure at the reference marking and be oriented parallel to the long side of the phantom.

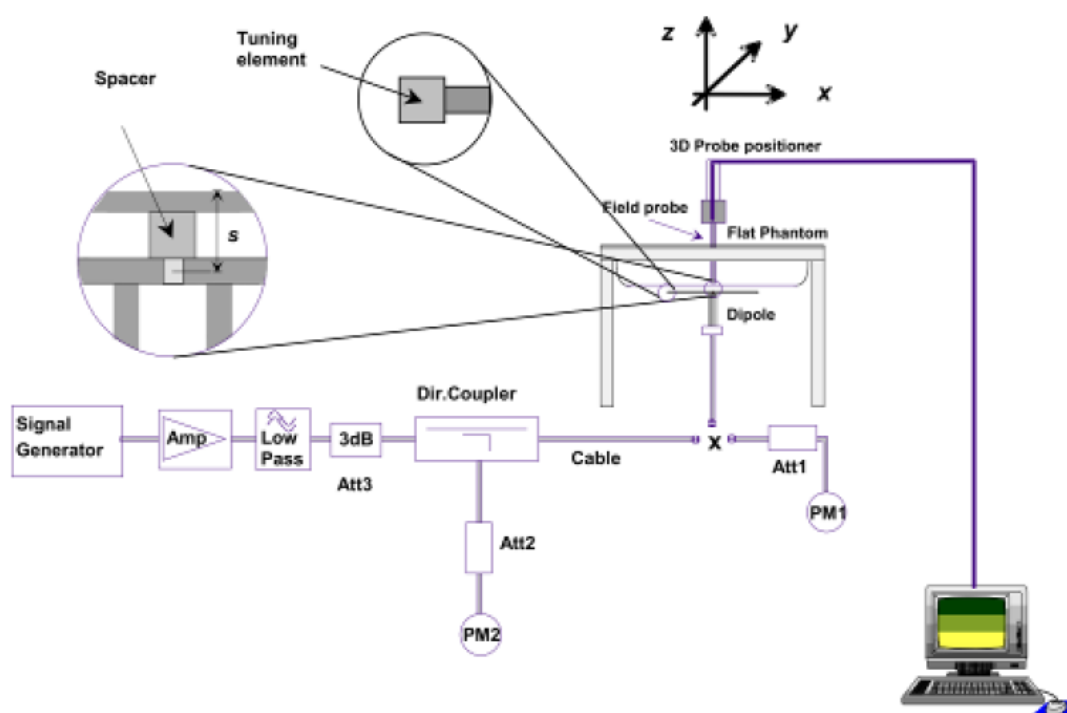

System Verification Setup Block Diagram



Setup Photo of Dipole Antenna

The output power on dipole port must be calibrated to 24 dBm (250 mW) before dipole is connected.

6.3 Validation Results

Comparing to the original SAR value provided by SATIMO, the validation data should be within its specification of 10 %. Table 6.1 shows the target SAR and measured SAR after normalized to 1W input power. The table below indicates the system performance check can meet the variation criterion.

Frequency	Liquid	Targeted SAR _{1g}	Measured SAR _{1g}	Normalized SAR _{1g}	Tolerance
MHz	(Head/Body)	(W/kg)	(W/kg)	(W/kg)	(%)
835	Head	9.82	2.46	9.83	-2.24
1900	Head	40.79	10.20	40.80	-2.92
2450	Head	52.50	13.10	52.40	-0.93
835	Body	10.19	2.51	10.02	-5.40
1900	Body	40.41	10.00	40.01	-2.30
2450	Body	51.80	12.81	51.24	-0.98

Targeted and Measurement SAR

Please refer to Annex A for the plots of system performance check.

7. EUT Testing Position

7.1 Define Two Imaginary Lines on The Handset

- (a) The vertical centerline passes through two points on the front side of the handset - the midpoint of the width w_t of the handset at the level of the acoustic output, and the midpoint of the width w_b of the bottom of the handset.
- (b) The horizontal line is perpendicular to the vertical centerline and passes through the center of the acoustic output. The horizontal line is also tangential to the face of the handset at point A.
- (c) The two lines intersect at point A. Note that for many handsets, point A coincides with the center of the acoustic output; however, the acoustic output may be located elsewhere on the horizontal line. Also note that the vertical centerline is not necessarily parallel to the front face of the handset, especially for clamshell handsets, handsets with flip covers, and other irregularly shaped handsets.

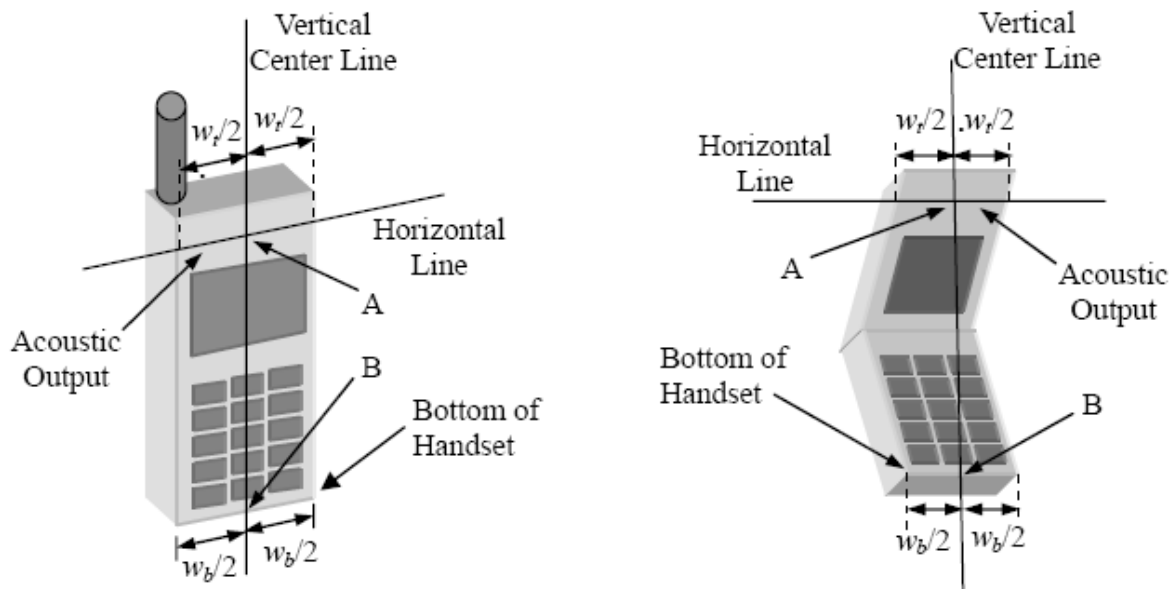

Illustration for Handset Vertical and Horizontal Reference Lines

7.2 Cheek Position

(a) To position the device with the vertical center line of the body of the device and the horizontal line crossing the center piece in a plane parallel to the sagittal plane of the phantom. While maintaining the device in this plane, align the vertical center line with the reference plane containing the three ear and mouth reference point (M: Mouth, RE: Right Ear, and LE: Left Ear) and align the center of the ear piece with the line RE-LE.

(b) To move the device towards the phantom with the ear piece aligned with the line LE-RE until the phone touched the ear. While maintaining the device in the reference plane and maintaining the phone contact with the ear, move the bottom of the phone until any point on the front side is in contact with the cheek of the phantom or until contact with the ear is lost (see Fig. 7.2).

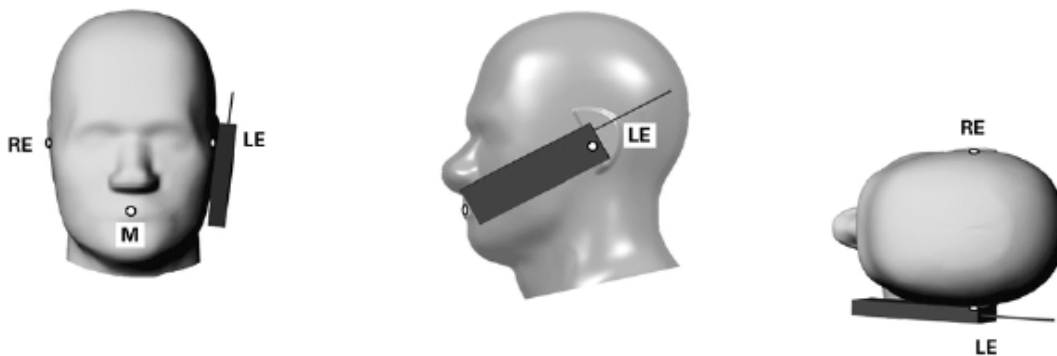

Illustration for Cheek Position

7.3 Tilted Position

(a) To position the device in the “cheek” position described above.

(b) While maintaining the device the reference plane described above and pivoting against the ear, moves it outward away from the mouth by an angle of 15 degrees or until contact with the ear is lost (see Fig. 7.3).

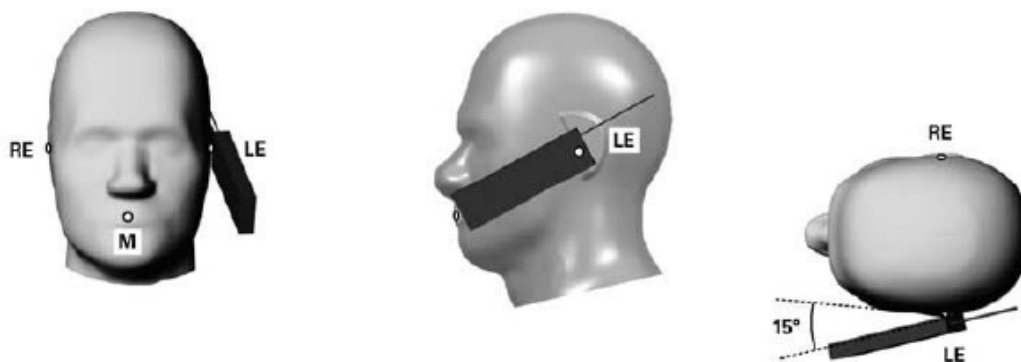

Illustration for Tilted Position

7.4 Body Worn Position

- (a) To position the device parallel to the phantom surface with either keypad up or down.
- (b) To adjust the device parallel to the flat phantom.
- (c) To adjust the distance between the device surface and the flat phantom to 5mm.

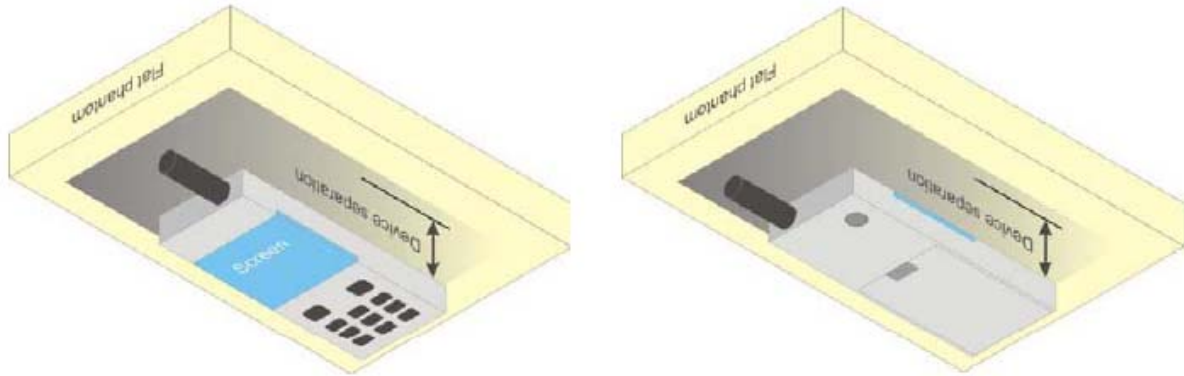
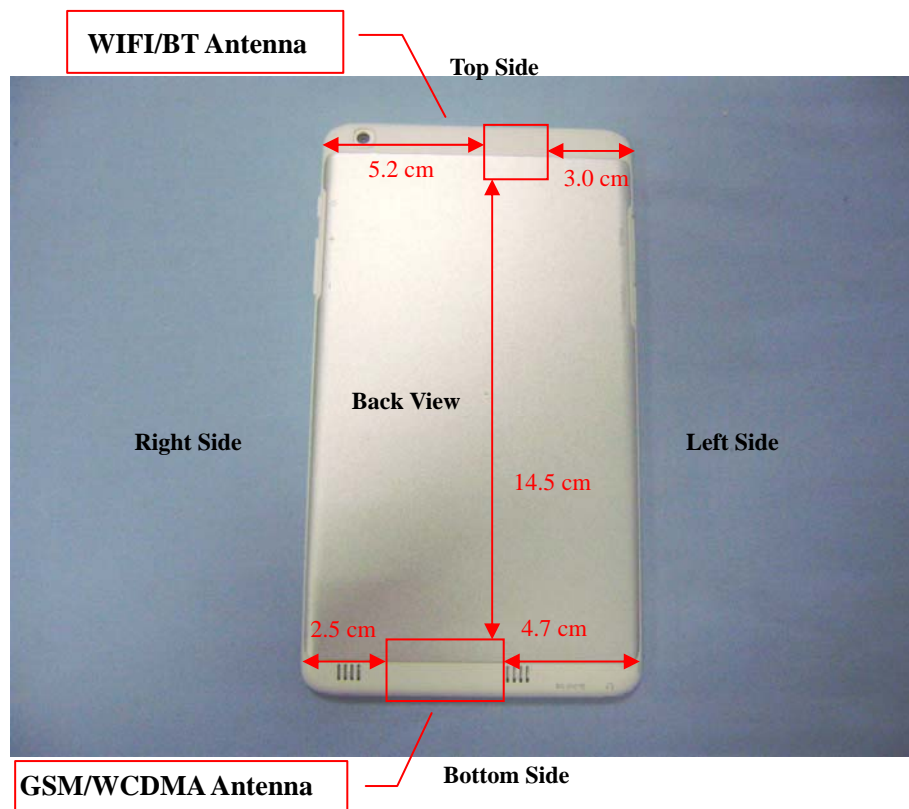

Illustration for Body Worn Position

7.5 EUT Antenna Position



Block Diagram for EUT Antenna Position

7.6 EUT Testing Position

Head/Body-worn/Hotspot mode SAR assessments are required for this device. This EUT was tested in different positions for different SAR test modes, more information as below:

Head SAR tests				
Antennas	Right Cheek	Left Cheek	Right Tilted	Left Tilted
WWAN	Yes	Yes	Yes	Yes
WLAN	Yes	Yes	Yes	Yes

Hotspot SAR tests, Test distance: 5mm						
Antennas	Front	Back	Right Side	Left Side	Top Side	Bottom Side
WWAN	Yes	Yes	No	No	No	Yes
WLAN	Yes	Yes	No	No	Yes	No

Body-worn SAR tests, Test distance: 5mm			
Antennas	Front	Back	Body-worn with headset
WWAN	Yes	Yes	Yes
WLAN	Yes	Yes	Yes

Remark: Body-worn means the back of device.

Remark:

- Referring to KDB 447498 D01, A test separation distance of 5 mm is required for these types of peripheral transmitters to operate in host devices that transmit next to users. SAR must be measured for all sides and surfaces with a transmitting antenna located within 25mm from that surface or edge.
- For WWAN antenna, SAR measurements at Bottom/Left side are not required since the distance between WWAN transmitting antenna and surface or edge > 25mm.
- For WLAN & Bluetooth antenna, SAR measurements Up/Left sides are not required since the distance between WLAN & Bluetooth transmitting antenna and surface or edge > 25mm.

Please refer to Annex D for the EUT test setup photos.

8. SAR Measurement Procedures

8.1 Measurement Procedures

The measurement procedures are as follows:

- (a) Use base station simulator (if applicable) or engineering software to transmit RF power continuously (continuous Tx) in the highest power channel.
- (b) Keep EUT to radiate maximum output power or 100% factor (if applicable)
- (c) Measure output power through RF cable and power meter.
- (d) Place the EUT in the positions as Annex E demonstrates.
- (e) Set scan area, grid size and other setting on the SATIMO software.
- (f) Measure SAR results for the highest power channel on each testing position.
- (g) Find out the largest SAR result on these testing positions of each band
- (h) Measure SAR results for other channels in worst SAR testing position if the SAR of highest power channel is larger than 0.8 W/kg

According to the test standard, the recommended procedure for assessing the peak spatial-average SAR value consists of the following steps:

- (a) Power reference measurement
- (b) Area scan
- (c) Zoom scan
- (d) Power drift measurement

8.2 Spatial Peak SAR Evaluation

The procedure for spatial peak SAR evaluation has been implemented according to the test standard. It can be conducted for 1g and 10g, as well as for user-specific masses. The SATIMO software includes all numerical procedures necessary to evaluate the spatial peak SAR value.

The base for the evaluation is a "cube" measurement. The measured volume must include the 1g and 10g cubes with the highest averaged SAR values. For that purpose, the center of the measured volume is aligned to the interpolated peak SAR value of a previously performed area scan.

The entire evaluation of the spatial peak values is performed within the post-processing engine. The system always gives the maximum values for the 1g and 10g cubes. The algorithm to find the cube with highest averaged SAR is divided into the following stages:

- (a) Extraction of the measured data (grid and values) from the Zoom Scan
- (b) Calculation of the SAR value at every measurement point based on all stored data
- (c) Generation of a high-resolution mesh within the measured volume
- (d) Interpolation of all measured values from the measurement grid to the high-resolution grid
- (e) Extrapolation of the entire 3D field distribution to the phantom surface over the distance from sensor to surface
- (f) Calculation of the averaged SAR within masses of 1g and 10g

8.3 Area & Zoom Scan Procedures

First Area Scan is used to locate the approximate location(s) of the local peak SAR value(s). The measurement grid within an Area Scan is defined by the grid extent, grid step size and grid offset. Next, in order to determine the EM field distribution in a three-dimensional spatial extension, Zoom Scan is required. The Zoom Scan measures 5x5x7 points with step size 8, 8 and 5 mm for 300 MHz to 3 GHz, and 8x8x8 points with step size 4, 4 and 2.5 mm for 3 GHz to 6 GHz. The Zoom Scan is performed around the highest E-field value to determine the averaged SAR-distribution over 10 g.

8.4 Volume Scan Procedures

The volume scan is used for assess overlapping SAR distributions for antennas transmitting in different frequency bands. It is equivalent to an oversized zoom scan used in standalone measurements. The measurement volume will be used to enclose all the simultaneous transmitting antennas. For antennas transmitting simultaneously in different frequency bands, the volume scan is measured separately in each frequency band. In order to sum correctly to compute the 1g aggregate SAR, the EUT remain in the same test position for all measurements and all volume scan use the same spatial resolution and grid spacing (step-size is 4, 4 and 2.5 mm). When all volume scan were completed, the software can combine and subsequently superpose these measurement data to calculating the multiband SAR.

8.5 SAR Averaged Methods

The local SAR inside the phantom is measured using small dipole sensing elements inside a probe body. The probe tip must not be in contact with the phantom surface in order to minimize measurements errors, but the highest local SAR will occur at the surface of the phantom.

An extrapolation is using to determinate this highest local SAR values. The extrapolation is based on a fourth-order least-square polynomial fit of measured data. The local SAR value is then extrapolated from the liquid surface with a 1mm step.

The measurements have to be performed over a limited time (due to the duration of the battery) so the step of measurement is high. It could vary between 5 and 8 mm. To obtain an accurate assessment of the maximum SAR averaged over 10g and 1 g requires a very fine resolution in the three dimensional scanned data array.

8.6 Power Drift Monitoring

All SAR testing is under the EUT install full charged battery and transmit maximum output power. In SATIMO measurement software, the power reference measurement and power drift measurement procedures are used for monitoring the power drift of EUT during SAR test. Both these procedures measure the field at a specified reference position before and after the SAR testing. The software will calculate the field difference in dB. If the power drift more than 5%, the SAR will be retested.

9. SAR Test Result

9.1 Conducted RF Output Power

GSM - Burst Average Power (dBm)						
Band	GSM850			PCS1900		
Channel	128	190	251	512	661	810
Frequency (MHz)	824.2	836.4	848.8	1850.2	1880	1909.8
GSM	32.66	32.63	32.54	29.39	29.30	28.69
GPRS (1 slot)	32.48	32.53	32.44	29.39	29.27	28.67
GPRS (2 slots)	31.05	31.15	31.43	28.21	28.01	28.32
GPRS (3 slots)	29.12	29.44	29.59	26.35	26.51	26.75
GPRS (4 slots)	28.24	28.62	28.43	25.64	25.43	25.71

GSM - Source-Based Time-Average Power (dBm)						
Band	GSM850			PCS1900		
Channel	128	190	251	512	661	810
Frequency (MHz)	824.2	836.4	848.8	1850.2	1880	1909.8
GSM	23.66	23.63	23.54	20.39	30.30	19.69
GPRS (1 slot)	23.48	23.53	23.44	20.39	20.27	19.67
GPRS (2 slots)	25.05	25.15	25.43	22.21	22.01	22.32
GPRS (3 slots)	24.87	25.19	25.34	22.10	22.26	22.50
GPRS (4 slots)	25.24	25.62	25.43	22.64	22.43	22.71

Note: The source-based time-averaged power is linearly scaled the maximum burst averaged power based on time slots. The calculated method are shown as below:

Source based time-average power = Burst averaged power - Duty cycle factor in dB

Duty cycle factor = 9 dB for 1 Tx slot, 6 dB for 2 Tx slots, 4.25 dB for 3 Tx slots, 3 dB for 4 Tx slots

Remark:

1. For Head SAR testing, GSM should be evaluated, therefore the EUT was set in GSM for GSM850 and GSM1900 due to its highest source-based time-average power.
2. For Body SAR testing, GPRS should be evaluated, therefore the EUT was set in GPRS (4 Tx slots) for GSM850 and GSM1900 due to its highest source-based time-average power.
3. Per KDB 447498, the maximum output power channel is used for SAR testing and for further SAR test reduction.
4. The DUT do not support DTM function.

WCDMA - Average Power (dBm)						
Band	WCDMA Band V			WCDMA Band II		
Channel	4132	4183	4233	9262	9400	9538
Frequency (MHz)	826.4	836.6	846.6	1852.4	1880.0	1907.6
RMC 12.2K	22.81	22.61	22.91	21.52	21.50	21.23
HSPA	22.11	22.01	22.23	21.12	21.28	21.03

Remark:

1. For Head SAR, per KDB 941225 D01, RMC 12.2kbps setting is used to evaluate SAR.
2. For Body SAR, per KDB 941225 D01, RMC 12.2kbps setting is used to evaluate SAR. If HSPA output power is < 1/4 dB higher than RMC, and SAR with RMC 12.2kbps setting is $\leq 1.2\text{W/kg}$, HSPA SAR evaluation can be excluded.

WLAN - Maximum Average Power				
Test Mode	Data Rate	Channel	Frequency (MHz)	Average Power (dBm)
802.11b	1Mbps	CH 01	2412	17.50
		CH 07	2442	17.21
		CH 13	2472	17.29
802.11g	54Mbps	CH 01	2412	16.65
		CH 07	2442	16.54
		CH 13	2472	16.85
802.11n (20MHz)	MCS7	CH 01	2412	17.12
		CH 07	2442	17.22
		CH 13	2472	17.17
802.11n (40MHz)	MCS7	CH 03	2422	16.56
		CH 07	2442	16.64
		CH 11	2462	16.39

Remark:

1. Per KDB 248227, choose the highest output power channel to test SAR and determine further SAR exclusion
2. Per KDB 248227, if 11g and 11n average output power is higher than 1/4 dB higher than 11b mode, SAR will be verified.
3. For each frequency band, testing at higher data rates and higher order modulations is not required when the maximum average output power for each of these configurations is less than 1/4 dB higher than those measured at the lowest data rate. For 802.11n mode, SAR test according to the highest power channel with correspondence data rates.

Bluetooth - Maximum Average Power				
Test Mode	Data Rate	Channel	Frequency (MHz)	Average Power (dBm)
GFSK	1Mbps	CH 00	2402	7.21
		CH 39	2441	5.85
		CH 78	2480	6.18
8DPSK	3Mbps	CH 00	2402	8.07
		CH 39	2441	7.51
		CH 78	2480	6.97

Remark:

Bluetooth maximum output power (including tune-up tolerance) is 6.0dBm. Per KDB 648474 D01, the 1-g and 10-g SAR test exclusion thresholds for 100 MHz to 6 GHz at test separation distances ≤ 50 mm are determined by:

$[(\text{max. power of channel, including tune-up tolerance, mW})/(\text{min. test separation distance, mm})] \cdot [\sqrt{f(\text{GHz})}] \leq 3.0$ for 1-g SAR and ≤ 7.5 for 10-g extremity SAR,¹⁶ where

- $f(\text{GHz})$ is the RF channel transmit frequency in GHz
- Power and distance are rounded to the nearest mW and mm before calculation¹⁷
- The result is rounded to one decimal place for comparison

Max. Power (dBm)	Max. Power (mW)	Distance (mm)	Frequency (GHz)	Result	Limit
7.51	5.64	5	2.441	1.76	3

The exclusion thresholds is $1.76 < 3$, therefore, the RF exposure evaluation is not required.

9.2 Test Results for Standalone SAR Test

Head SAR

GSM850 – Head SAR Test									
Plot No.	Mode	Test Position Head	Frequency		Output Power (dBm)	Rated Limit (dBm)	Scaling Factor	SAR1g (W/kg)	Scaled SAR1g (W/kg)
			CH.	MHz					
1	GSM	Right Cheek	128	824.2	32.66	33.0	1.08	0.1464	0.1583
2	GSM	Right Tilted	128	824.2	32.66	33.0	1.08	0.0989	0.1070
3	GSM	Left Cheek	128	824.2	32.66	33.0	1.08	0.1083	0.1171
4	GSM	Left Tilted	128	824.2	32.66	33.0	1.08	0.0928	0.1004

GSM1900 – Head SAR Test									
Plot No.	Mode	Test Position Head	Frequency		Output Power (dBm)	Rated Limit (dBm)	Scaling Factor	SAR1g (W/kg)	Scaled SAR1g (W/kg)
			CH.	MHz					
9	GSM	Right Cheek	512	1850.2	29.39	29.5	1.03	0.2405	0.2467
10	GSM	Right Tilted	512	1850.2	29.39	29.5	1.03	0.1299	0.1332
11	GSM	Left Cheek	512	1850.2	29.39	29.5	1.03	0.2012	0.2064
12	GSM	Left Tilted	512	1850.2	29.39	29.5	1.03	0.0458	0.0470

WCDMA Band V – Head SAR Test									
Plot No.	Mode	Test Position Head	Frequency		Output Power (dBm)	Rated Limit (dBm)	Scaling Factor	SAR1g (W/kg)	Scaled SAR1g (W/kg)
			CH.	MHz					
17	RMC	Right Cheek	4233	846.6	22.91	23.0	1.02	0.0360	0.0368
18	RMC	Right Tilted	4233	846.6	22.91	23.0	1.02	0.0037	0.0038
19	RMC	Left Cheek	4233	846.6	22.91	23.0	1.02	0.0187	0.0191
20	RMC	Left Tilted	4233	846.6	22.91	23.0	1.02	0.0050	0.0051

WCDMA Band II – Head SAR Test									
Plot No.	Mode	Test Position Head	Frequency		Output Power (dBm)	Rated Limit (dBm)	Scaling Factor	SAR1g (W/kg)	Scaled SAR1g (W/kg)
			CH.	MHz					
25	RMC	Right Cheek	9262	1852.4	21.52	22.0	1.12	0.0459	0.0513
26	RMC	Right Tilted	9262	1852.4	21.52	22.0	1.12	0.0038	0.0042
27	RMC	Left Cheek	9262	1852.4	21.52	22.0	1.12	0.0547	0.0611
28	RMC	Left Tilted	9262	1852.4	21.52	22.0	1.12	0.0061	0.0068

WLAN 2.4GHz – Head SAR Test									
Plot No.	Mode	Test Postion Head	Frequency		Output Power (dBm)	Rated Limit (dBm)	Scaling Factor	SAR1g (W/kg)	Scaled SAR1g (W/kg)
			CH.	MHz					
33	802.11b	Right Cheek	01	2412.0	17.50	18.0	1.12	0.0022	0.0025
34	802.11b	Right Tilted	01	2412.0	17.50	18.0	1.12	0.0048	0.0054
35	802.11b	Left Cheek	01	2412.0	17.50	18.0	1.12	0.0088	0.0099
36	802.11b	Left Tilted	01	2412.0	17.50	18.0	1.12	0.0038	0.0043

Remark: Per KDB 447498, if the highest output channel SAR for each exposure position ≤ 0.8 W/kg other channels SAR tests are not necessary.

Body-worn SAR

GSM850 – Body SAR Test (Gap: 5mm)									
Plot No.	Mode	Test Postion Body	Frequency		Output Power (dBm)	Rated Limit (dBm)	Scaling Factor	SAR1g (W/kg)	Scaled SAR1g (W/kg)
			CH.	MHz					
5	GSM	Body-worn	128	824.2	32.66	33.0	1.08	0.2753	0.2977

GSM1900 – Body SAR Test (Gap: 5mm)									
Plot No.	Mode	Test Postion Body	Frequency		Output Power (dBm)	Rated Limit (dBm)	Scaling Factor	SAR1g (W/kg)	Scaled SAR1g (W/kg)
			CH.	MHz					
13	GSM	Body-worn	512	1850.2	29.39	29.5	1.03	0.2391	0.2452

WCDMA Band V – Body SAR Test (Gap: 5mm)									
Plot No.	Mode	Test Postion Body	Frequency		Output Power (dBm)	Rated Limit (dBm)	Scaling Factor	SAR1g (W/kg)	Scaled SAR1g (W/kg)
			CH.	MHz					
24	RMC	Body-worn	4233	846.6	22.91	23.0	1.02	0.0801	0.0818

WCDMA Band II – Body SAR Test (Gap: 5mm)									
Plot No.	Mode	Test Postion Body	Frequency		Output Power (dBm)	Rated Limit (dBm)	Scaling Factor	SAR1g (W/kg)	Scaled SAR1g (W/kg)
			CH.	MHz					
32	RMC	Body-worn	9262	1852.4	21.52	22.0	1.12	0.0837	0.0935

WLAN 2.4GHz –Body SAR Test(Gap: 5mm)									
Plot No.	Mode	Test Postion Body	Frequency		Output Power (dBm)	Rated Limit (dBm)	Scaling Factor	SAR1g (W/kg)	Scaled SAR1g (W/kg)
			CH.	MHz					
40	802.11b	Body-worn	01	2412.0	17.50	18.0	1.12	0.0533	0.0598

Remark:

1. Per KDB 447498, if the highest output channel SAR for each exposure position ≤ 0.8 W/kg other channels SAR tests are not necessary.
2. The Body-worn SAR for the back device with headset position is worst case and was reported.

Hotspot SAR

GSM850 – Body SAR Test (Gap: 5mm)									
Plot No.	Mode	Test Postion Body	Frequency		Output Power (dBm)	Rated Limit (dBm)	Scaling Factor	SAR1g (W/kg)	Scaled SAR1g (W/kg)
			CH.	MHz					
6	GPRS_4TX	Front	190	836.4	28.62	29.0	1.09	0.1968	0.2148
7	GPRS_4TX	Back	190	836.4	28.62	29.0	1.09	0.6088	0.6645
8	GPRS_4TX	Bottom side	190	836.4	28.62	29.0	1.09	0.1851	0.2020

GSM1900 – Body SAR Test (Gap: 5mm)									
Plot No.	Mode	Test Postion Body	Frequency		Output Power (dBm)	Rated Limit (dBm)	Scaling Factor	SAR1g (W/kg)	Scaled SAR1g (W/kg)
			CH.	MHz					
14	GPRS_4TX	Front	810	1909.8	25.71	26.0	1.07	0.0174	0.0186
15	GPRS_4TX	Back	810	1909.8	25.71	26.0	1.07	0.0487	0.0521
16	GPRS_4TX	Bottom side	810	1909.8	25.71	26.0	1.07	0.0463	0.0495

WCDMA Band V – Body SAR Test (Gap: 5mm)									
Plot No.	Mode	Test Postion Body	Frequency		Output Power (dBm)	Rated Limit (dBm)	Scaling Factor	SAR1g (W/kg)	Scaled SAR1g (W/kg)
			CH.	MHz					
29	RMC	Front	4233	846.6	22.91	23.0	1.02	0.0657	0.0671
30	RMC	Back	4233	846.6	22.91	23.0	1.02	0.0815	0.0832
31	RMC	Bottom side	4233	846.6	22.91	23.0	1.02	0.0819	0.0836

WCDMA Band II – Body SAR Test (Gap: 5mm)									
Plot No.	Mode	Test Postion Body	Frequency		Output Power (dBm)	Rated Limit (dBm)	Scaling Factor	SAR1g (W/kg)	Scaled SAR1g (W/kg)
			CH.	MHz					
37	RMC	Front	9262	1852.4	21.52	22.0	1.12	0.0089	0.0099
38	RMC	Back	9262	1852.4	21.52	22.0	1.12	0.0436	0.0487
39	RMC	Bottom side	9262	1852.4	21.52	22.0	1.12	0.0089	0.0099

WLAN 2.4GHz –Body SAR Test(Gap: 5mm)									
Plot No.	Mode	Test Postion Body	Frequency		Output Power (dBm)	Rated Limit (dBm)	Scaling Factor	SAR1g (W/kg)	Scaled SAR1g (W/kg)
			CH.	MHz					
35	802.11b	Front	01	2412	17.5	18.0	1.12	0.0088	0.0099
36	802.11b	Back	01	2412	17.5	18.0	1.12	0.0038	0.0043
37	802.11b	Top Side	01	2412	17.5	18.0	1.12	0.0089	0.0100

Remark: Per KDB 447498, if the highest output channel SAR for each exposure position ≤ 0.8 W/kg other channels SAR tests are not necessary.

9.3 Simultaneous Multi-band Transmission SAR Analysis

List of Mode for Simultaneous Multi-band Transmission

No.	Configurations	Head SAR	Body-worn SAR	Hotspot SAR
1	GSM + WLAN	Yes	Yes	-
2	WCDMA + WLAN	Yes	Yes	-
3	GPRS + WLAN (Hotspot)	-	-	Yes
4	GSM + Bluetooth	-	-	-
5	WCDMA + Bluetooth	-	-	-
6	GPRS + Bluetooth (Tethering)	-	-	-

Remark:

1. GSM and WCDMA share the same antenna, and cannot transmit simultaneously.
2. WLAN and Bluetooth share the same antenna, and cannot transmit simultaneously.
3. According to the KDB 447498 D01v05r01, when standalone SAR test exclusion applies to an antenna that transmits simultaneously with other antennas, the standalone SAR must be estimated according to following to determine simultaneous transmission SAR test exclusion:

(max. power of channel, including tune-up tolerance, mW)/(min. test separation distance, mm) $^{-\sqrt{f(\text{GHz})/x}}$ W/kg for test separation distances ≤ 50 mm;

where $x = 7.5$ for 1-g SAR, and $x = 18.75$ for 10-g SAR.

For simultaneous transmission analysis, Bluetooth SAR is estimated per KDB 447498 D01v05r01 as below:

4. The maximum SAR summation is calculated based on the same configuration and test position. If 1g-SAR scalar summation $< 1.6\text{W/kg}$, simultaneous SAR measurement is not necessary.

Head SAR

WWAN and WLAN

	WWAN		WLAN	Summed SAR (W/kg)
Position	Band	Scaled SAR (W/kg)	Scaled SAR (W/kg)	
Right Cheek	GSM850	0.1583	0.0022	0.1605
Right Tilted	GSM850	0.1070	0.0048	0.1118
Left Cheek	GSM850	0.1171	0.0088	0.1259
Left Tilted	GSM850	0.1004	0.0038	0.1042
Right Cheek	GSM1900	0.2467	0.0022	0.2489
Right Tilted	GSM1900	0.1332	0.0048	0.138
Left Cheek	GSM1900	0.2064	0.0088	0.2152
Left Tilted	GSM1900	0.0470	0.0038	0.0508
Right Cheek	WCDMA Band V	0.0368	0.0022	0.039
Right Tilted	WCDMA Band V	0.0038	0.0048	0.0086
Left Cheek	WCDMA Band V	0.0191	0.0088	0.0279
Left Tilted	WCDMA Band V	0.0051	0.0038	0.0089
Right Cheek	WCDMA Band II	0.0513	0.0022	0.0535
Right Tilted	WCDMA Band II	0.0042	0.0048	0.009
Left Cheek	WCDMA Band II	0.0611	0.0088	0.0699
Left Tilted	WCDMA Band II	0.0068	0.0038	0.0106

Body-worn SAR

WWAN and WLAN

	WWAN		WLAN	Summed SAR (W/kg)
Position	Band	Scaled SAR (W/kg)	Scaled SAR (W/kg)	
Body-worn	GSM850	0.2977	0.0598	0.3575
Body-worn	GSM1900	0.2452	0.0598	0.305
Body-worn	WCDMA Band V	0.0818	0.0598	0.1416
Body-worn	WCDMA Band II	0.0935	0.0598	0.1533

Hotspot SAR

WWAN and WLAN

	WWAN		WLAN	Summed SAR (W/kg)
Position	Band	Scaled SAR (W/kg)	Scaled SAR (W/kg)	
Front	GSM850	0.2148	0.0099	0.2247
Back	GSM850	0.6645	0.0043	0.6688
Top side	GSM850	-	0.0100	0.0100
Bottom side	GSM850	0.2020	-	0.2020
Right side	GSM850	-	-	-
Left side	GSM850	-	-	-
Front	GSM1900	0.0186	0.0099	0.0285
Back	GSM1900	0.0521	0.0043	0.0564
Top side	GSM1900	-	0.0100	0.0100
Bottom side	GSM1900	0.0495	-	0.0495
Right side	GSM1900	-	-	-
Left side	GSM1900	-	-	-
Front	WCDMA Band V	0.0671	0.0099	0.077
Back	WCDMA Band V	0.0832	0.0043	0.0875
Top side	WCDMA Band V	-	0.0100	0.0100
Bottom side	WCDMA Band V	0.0836	-	0.0836
Right side	WCDMA Band V	-	-	-
Left side	WCDMA Band V	-	-	-
Front	WCDMA Band II	0.0099	0.0099	0.0198
Back	WCDMA Band II	0.0487	0.0043	0.0530
Top side	WCDMA Band II	-	0.0100	0.0100
Bottom side	WCDMA Band II	0.0099	-	0.0099
Right side	WCDMA Band II	-	-	-
Left side	WCDMA Band II	-	-	-

10. Measurement Uncertainty

10.1 Uncertainty for EUT SAR Test

a	b	c	d	e= f(d,k)	f	g	h= c*f/e	i= c*g/e	k
Uncertainty Component	Sec.	Tol (+- %)	Prob. Dist.	Div.	Ci (1g)	Ci (10g)	1g Ui (+- %)	10g Ui (+- %)	Vi
Measurement System									
Probe calibration	E.2.1	7.0	N	1	1	1	7.00	7.00	∞
Axial Isotropy	E.2.2	2.5	R	$\sqrt{3}$	$(1_{Cp})^{1/2}$	$(1_{Cp})^{1/2}$	1.02	1.02	∞
Hemispherical Isotropy	E.2.2	4.0	R	$\sqrt{3}$	$(Cp)^{1/2}$	$(Cp)^{1/2}$	1.63	1.63	∞
Boundary effect	E.2.3	1.0	R	$\sqrt{3}$	1	1	0.58	0.58	∞
Linearity	E.2.4	5.0	R	$\sqrt{3}$	1	1	2.89	2.89	∞
System detection limits	E.2.5	1.0	R	$\sqrt{3}$	1	1	0.58	0.58	∞
Readout Electronics	E.2.6	0.02	N	1	1	1	0.02	0.02	∞
Reponse Time	E.2.7	3.0	R	$\sqrt{3}$	1	1	1.73	1.73	∞
Integration Time	E.2.8	2.0	R	$\sqrt{3}$	1	1	1.15	1.15	∞
RF ambient Conditions	E.6.1	3.0	R	$\sqrt{3}$	1	1	1.73	1.73	∞
Probe positioner Mechanical Tolerance	E.6.2	2.0	R	$\sqrt{3}$	1	1	1.15	1.15	∞
Probe positioning with respect to Phantom Shell	E.6.3	0.05	R	$\sqrt{3}$	1	1	0.03	0.03	∞
Extrapolation, interpolation and integration Algorithms for Max. SAR Evaluation	E.5.2	5.0	R	$\sqrt{3}$	1	1	2.89	2.89	∞
Test Sample Related									
Test sample positioning	E.4.2.1	0.03	N	1	1	1	0.03	0.03	N-1
Device Holder Uncertainty	E.4.1.1	5.00	N	1	1	1	5.00	5.00	
Output power Variation - SAR drift measurement	6.6.2	12.02	R	$\sqrt{3}$	1	1	6.94	6.94	∞
Phantom and Tissue Parameters									
Phantom Uncertainty (Shape and thickness tolerances)	E.3.1	0.05	R	$\sqrt{3}$	1	1	0.03	0.03	∞
Liquid conductivity - deviation from target value	E.3.2	5.00	R	$\sqrt{3}$	0.64	0.43	1.85	1.24	
Liquid conductivity - measurement uncertainty	E.3.3	5.00	N	1	0.64	0.43	3.20	2.15	
Liquid permittivity - deviation from target value	E.3.2	0.37	R	$\sqrt{3}$	0.6	0.49	0.13	0.10	
Liquid permittivity -	E.3.3	10.00	N	1	0.6	0.49	6.00	4.90	M

measurement uncertainty									
Combined Standard Uncertainty			RSS				12.98	12.53	
Expanded Uncertainty (95% Confidence interval)			K=2				25.32	24.43	

10.2 Uncertainty for System Performance Check

a	b	c	d	e= f(d,k)	f	g	h= c*f/e	i= c*g/e	k
Uncertainty Component	Sec.	Tol (+ - %)	Prob. Dist.	Div.	Ci (1g)	Ci (10g)	1g Ui (+-%)	10g Ui (+-%)	Vi
Measurement System									
Probe calibration	E.2.1	7.0	N	1	1	1	7.00	7.00	∞
Axial Isotropy	E.2.2	2.5	R	$\sqrt{3}$	$(1_{Cp})^{1/2}$	$(1_{Cp})^{1/2}$	1.02	1.02	∞
Hemispherical Isotropy	E.2.2	4.0	R	$\sqrt{3}$	$(Cp)^{1/2}$	$(Cp)^{1/2}$	1.63	1.63	∞
Boundary effect	E.2.3	1.0	R	$\sqrt{3}$	1	1	0.58	0.58	∞
Linearity	E.2.4	5.0	R	$\sqrt{3}$	1	1	2.89	2.89	∞
System detection limits	E.2.5	1.0	R	$\sqrt{3}$	1	1	0.58	0.58	∞
Readout Electronics	E.2.6	0.02	N	1	1	1	0.02	0.02	∞
Reponse Time	E.2.7	3.0	R	$\sqrt{3}$	1	1	1.73	1.73	∞
Integration Time	E.2.8	2.0	R	$\sqrt{3}$	1	1	1.15	1.15	∞
RF ambient Conditions	E.6.1	3.0	R	$\sqrt{3}$	1	1	1.73	1.73	∞
Probe positioner Mechanical Tolerance	E.6.2	2.0	R	$\sqrt{3}$	1	1	1.15	1.15	∞
Probe positioning with respect to Phantom Shell	E.6.3	0.05	R	$\sqrt{3}$	1	1	0.03	0.03	∞
Extrapolation, interpolation and integration Algorithms for Max. SAR Evaluation	E.5.2	5.0	R	$\sqrt{3}$	1	1	2.89	2.89	∞
Dipole									
Dipole axis to liquid Distance	8,E.4.2	1.00	N	$\sqrt{3}$	1	1	0.58	0.58	N-1
Input power and SAR drift measurement	8,6.6.2	12.02	R	$\sqrt{3}$	1	1	6.94	6.94	∞
Phantom and Tissue Parameters									
Phantom Uncertainty (Shape and thickness tolerances)	E.3.1	0.05	R	$\sqrt{3}$	1	1	0.03	0.03	∞
Liquid conductivity - deviation from target value	E.3.2	5.00	R	$\sqrt{3}$	0.64	0.43	1.85	1.24	

Liquid conductivity measurement uncertainty	-	E.3.3	5.00	N	1	0.64	0.43	3.20	2.15	
Liquid permittivity - deviation from target value		E.3.2	0.37	R	$\sqrt{3}$	0.6	0.49	0.13	0.10	
Liquid permittivity measurement uncertainty	-	E.3.3	10.00	N	1	0.6	0.49	6.00	4.90	M
Combined Standard Uncertainty				RSS				12.00	11.50	
Expanded Uncertainty (95% Confidence interval)				K=2				23.39	22.43	

Annex A. Plots of System Performance Check

MEASUREMENT 1

For Head Liquid

Type: Validation measurement (Fast, 75.00 %)

Date of measurement: 05/19/2014

Measurement duration: 7 minutes 21 seconds

E-field Probe: SSE5 - SN 09/13 EP168; ConvF: 6.25; Calibrated: 03/21/2014

A. Experimental conditions

Area Scan	dx=8mm dy=8mm
Phantom	Validation plane
Device Position	Dipole
Band	CW835
Channels	Middle
Signal	CW (Crest factor: 1.0)

B. SAR Measurement Results

Frequency (MHz)	835.000000
Relative Permittivity (real part)	40.0200000
Conductivity (S/m)	0.910000
Power Variation (%)	1.810000
Ambient Temperature	21.1
Liquid Temperature	21.3

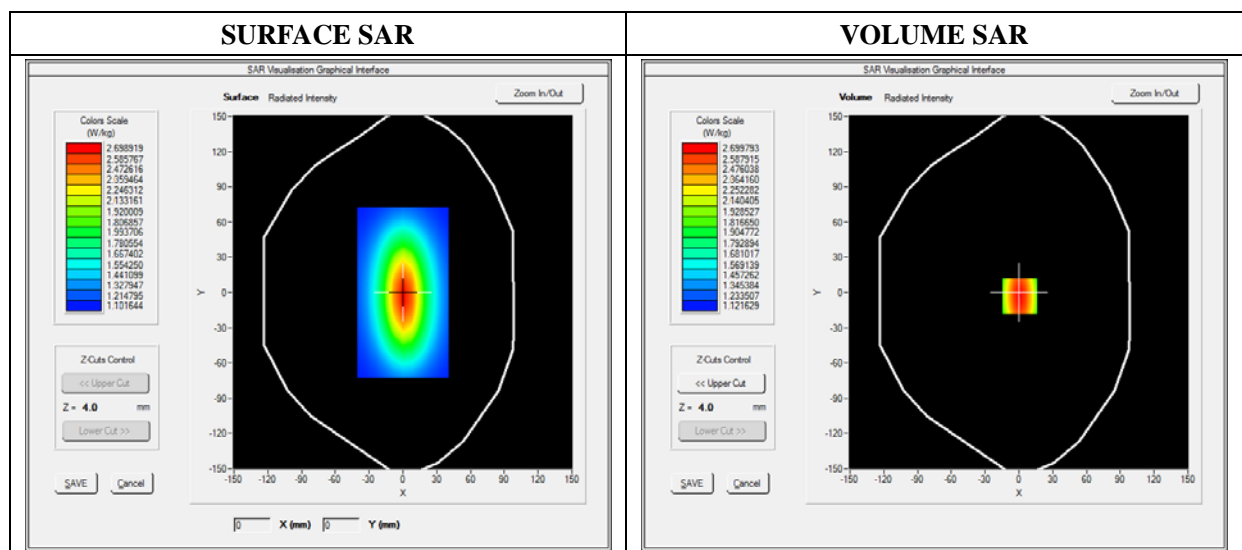

Maximum location: X=0.00, Y=0.00

SAR 10g (W/Kg)	1.545500
SAR 1g (W/Kg)	2.460145

Z Axis Scan

Z (mm)	0.00	4.00	9.00	14.00	19.00	24.00	29.00
SAR (W/Kg)	0.0000	2.5411	1.8756	1.4012	1.20124	1.1514	1.0698

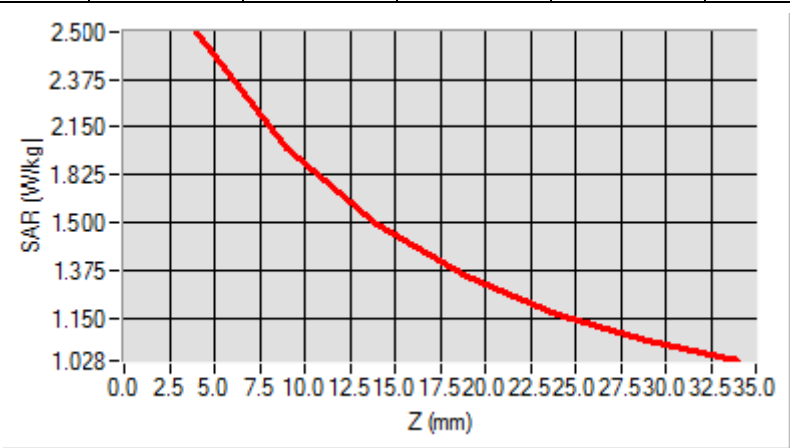

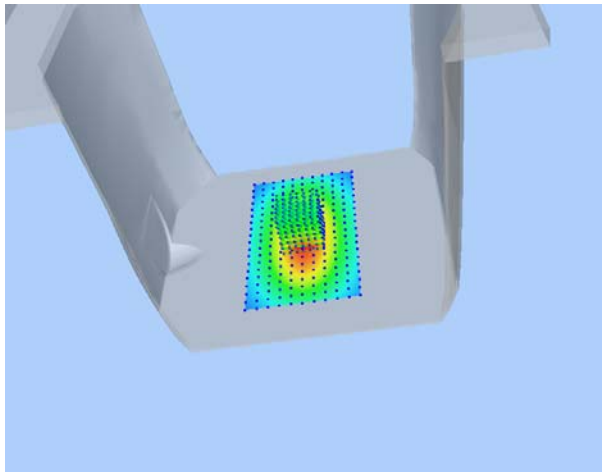
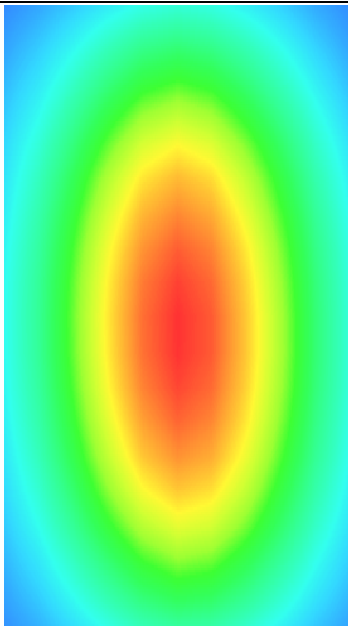
3D screen shot	Hot spot position
	

MEASUREMENT 2

For Head Liquid

Type: Validation measurement (Fast, 75.00 %)

Date of measurement: 05/19/2014

Measurement duration: 12 minutes 21 seconds

E-field Probe: SSE5 - SN 09/13 EP168; ConvF: 6.16; Calibrated: 03/21/2014

A. Experimental conditions

Area Scan	dx=8mm dy=8mm
Phantom	Validation plane
Device Position	Dipole
Band	CW1900
Channels	Middle
Signal	CW (Crest factor: 1.0)

B. SAR Measurement Results

Frequency (MHz)	1900.000000
Relative Permittivity (real part)	38.912360
Conductivity (S/m)	1.410000
Power Variation (%)	-0.523000
Ambient Temperature	21.1
Liquid Temperature	21.3

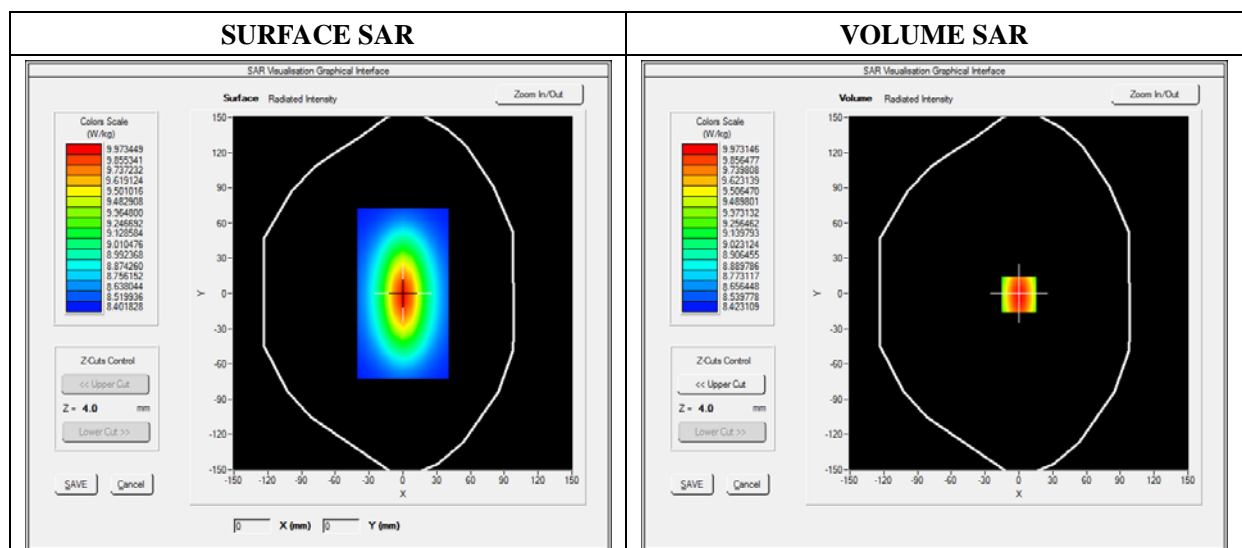

Maximum location: X=0.00, Y=0.00

SAR 10g (W/Kg)	7.003210
SAR 1g (W/Kg)	10.203214

Z Axis Scan

Z (mm)	0.00	4.00	9.00	14.00	19.00	24.00	29.00
SAR (W/Kg)	0.0000	10.1019	7.1125	5.2120	4.0112	3.2104	2.2442

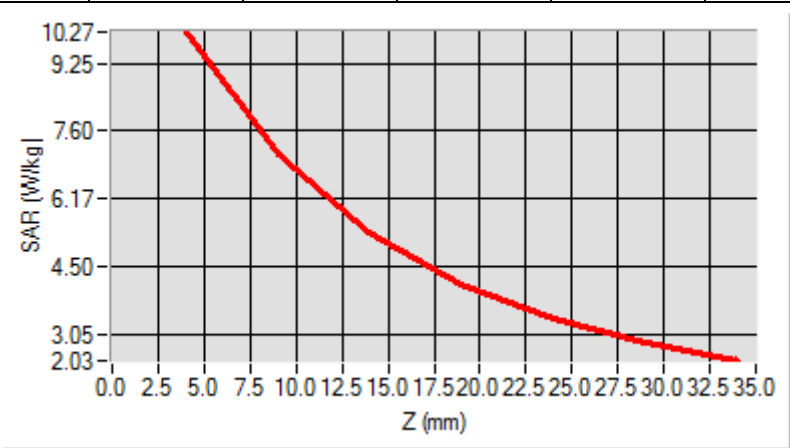

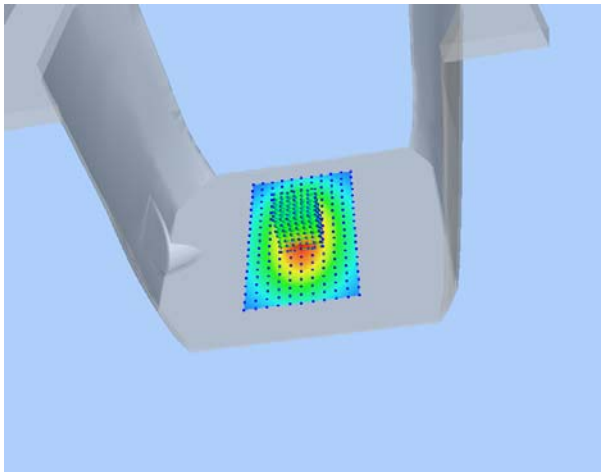
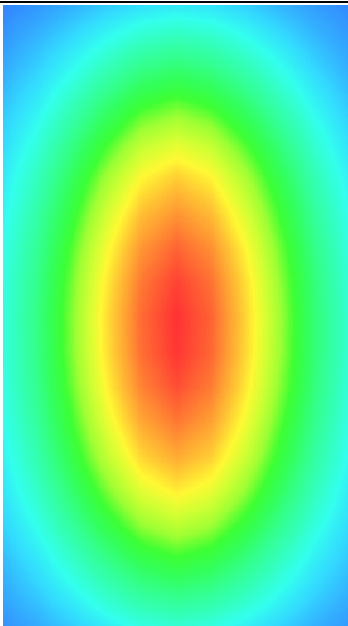
3D screen shot	Hot spot position
	

MEASUREMENT 3

For Head Liquid

Type: Validation measurement (Fast, 75.00 %)

Date of measurement: 05/19/2014

Measurement duration: 12 minutes 21 seconds

E-field Probe: SSE5 - SN 09/13 EP168; ConvF: 5.51; Calibrated: 2013/03/21

A. Experimental conditions

Area Scan	dx=8mm dy=8mm
Phantom	Validation plane
Device Position	Dipole
Band	CW2450
Channels	Middle
Signal	CW (Crest factor: 1.0)

B. SAR Measurement Results

Middle Band SAR

Frequency (MHz)	2450.000000
Relative Permittivity (real part)	38.762140
Conductivity (S/m)	1.781240
Power Variation (%)	1.144120
Ambient Temperature	21.1
Liquid Temperature	21.2

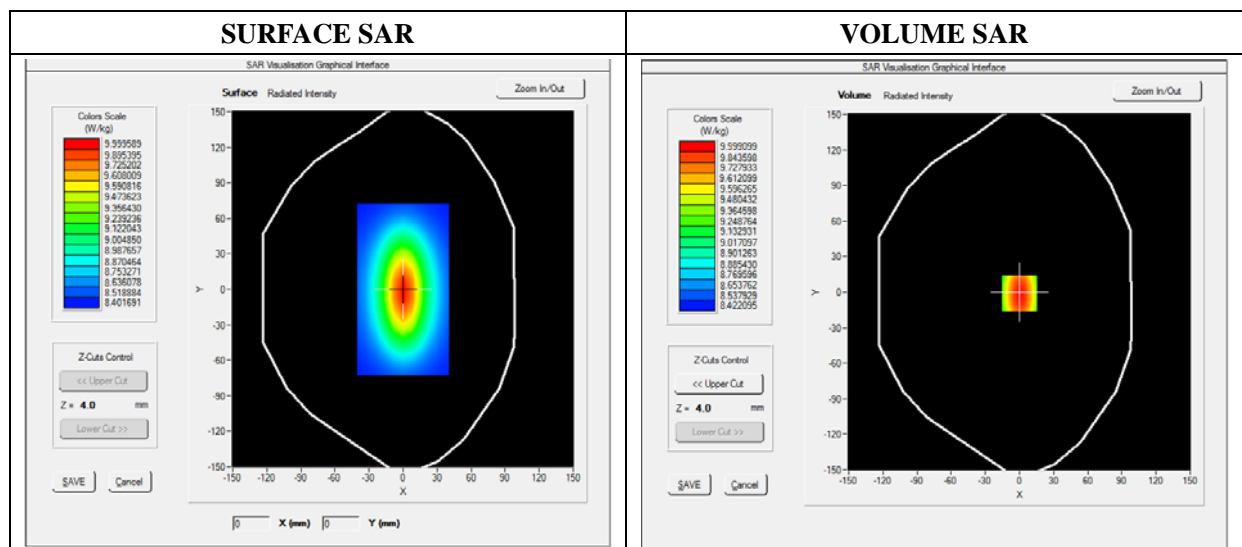

Maximum location: X=0.00, Y=0.00

SAR 10g (W/Kg)	8.021554
SAR 1g (W/Kg)	13.102505

Z Axis Scan

Z (mm)	0.00	4.00	9.00	14.00	19.00	24.00	29.00
SAR (W/Kg)	0.0000	14.1355	12.0120	10.2601	7.4845	5.9123	4.5212

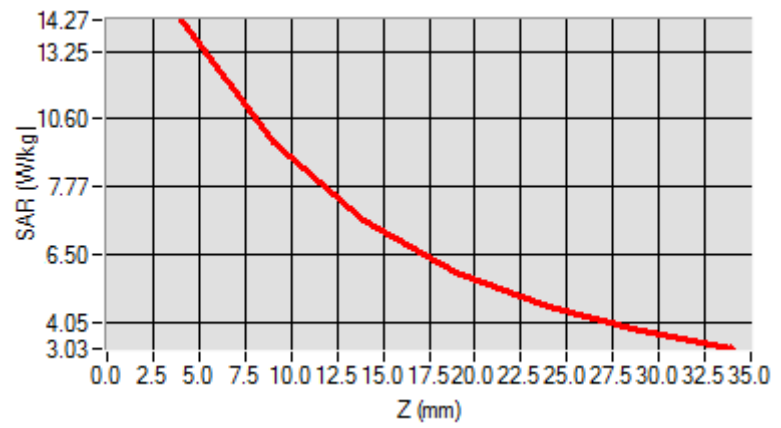

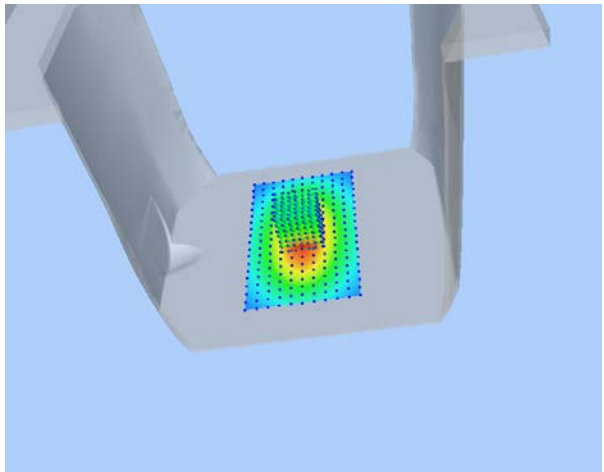
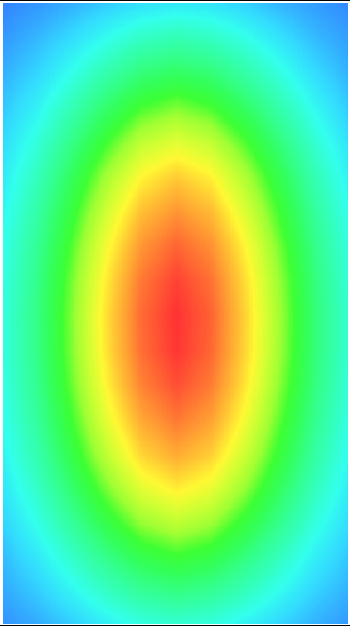
3D screen shot	Hot spot position
	

MEASUREMENT 4

For Body Liquid

Type: Validation measurement (Fast, 75.00 %)

Date of measurement: 05/19/2014

Measurement duration: 12 minutes 21 seconds

E-field Probe: SSE5 - SN 09/13 EP168; ConvF: 6.50; Calibrated: 03/21/2014

A. Experimental conditions

Area Scan	dx=8mm dy=8mm
Phantom	Validation plane
Device Position	Dipole
Band	CW835
Channels	Middle
Signal	CW (Crest factor: 1.0)

B. SAR Measurement Results

Frequency (MHz)	835.000000
Relative Permittivity (real part)	52.124510
Conductivity (S/m)	0.96000
Power Variation (%)	0.80000
Ambient Temperature	21.1
Liquid Temperature	21.3

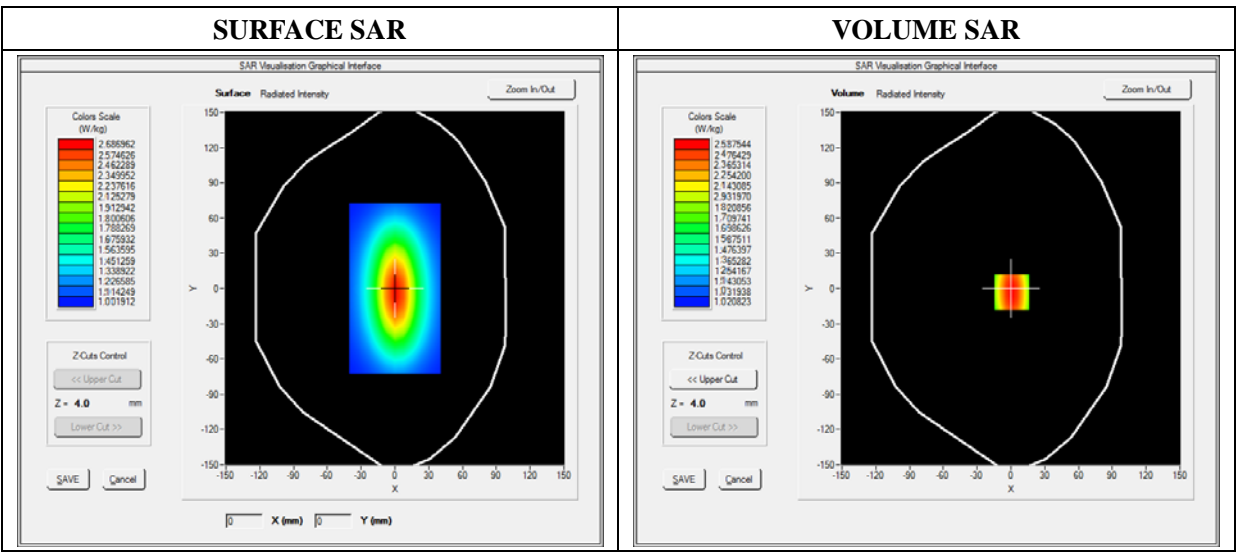

Maximum location: X=0.00, Y=0.00

SAR 10g (W/Kg)	1.502100
SAR 1g (W/Kg)	2.510145

Z Axis Scan

Z (mm)	0.00	4.00	9.00	14.00	19.00	24.00	29.00
SAR (W/Kg)	0.0000	2.5952	1.6788	1.1425	0.8312	0.5446	0.4001

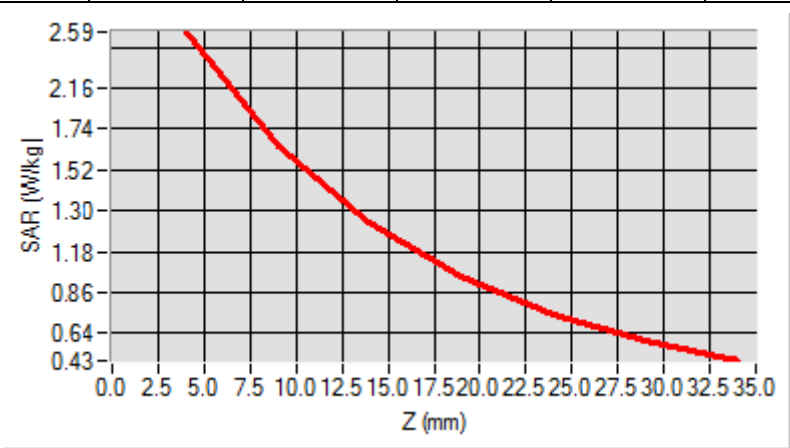

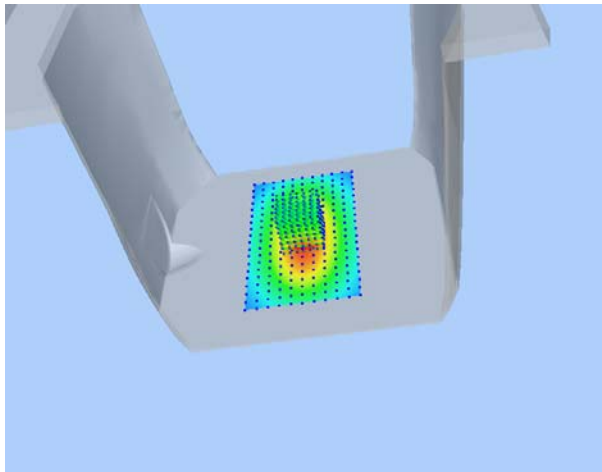
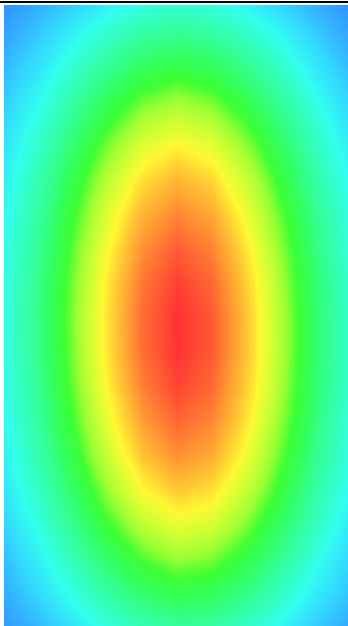
3D screen shot	Hot spot position
	

MEASUREMENT 5

For Body Liquid

Type: Validation measurement (Fast, 75.00 %)

Date of measurement: 05/19/2014

Measurement duration: 12 minutes 21 seconds

E-field Probe: SSE5 - SN 09/13 EP168; ConvF: 6.12; Calibrated: 03/21/2014

A. Experimental conditions

Area Scan	dx=8mm dy=8mm
Phantom	Validation plane
Device Position	Dipole
Band	CW1900
Channels	Middle
Signal	CW (Crest factor: 1.0)

B. SAR Measurement Results

Frequency (MHz)	1900.000000
Relative Permittivity (real part)	51.361240
Conductivity (S/m)	1.510000
Power Variation (%)	0.752100
Ambient Temperature	21.1
Liquid Temperature	21.3

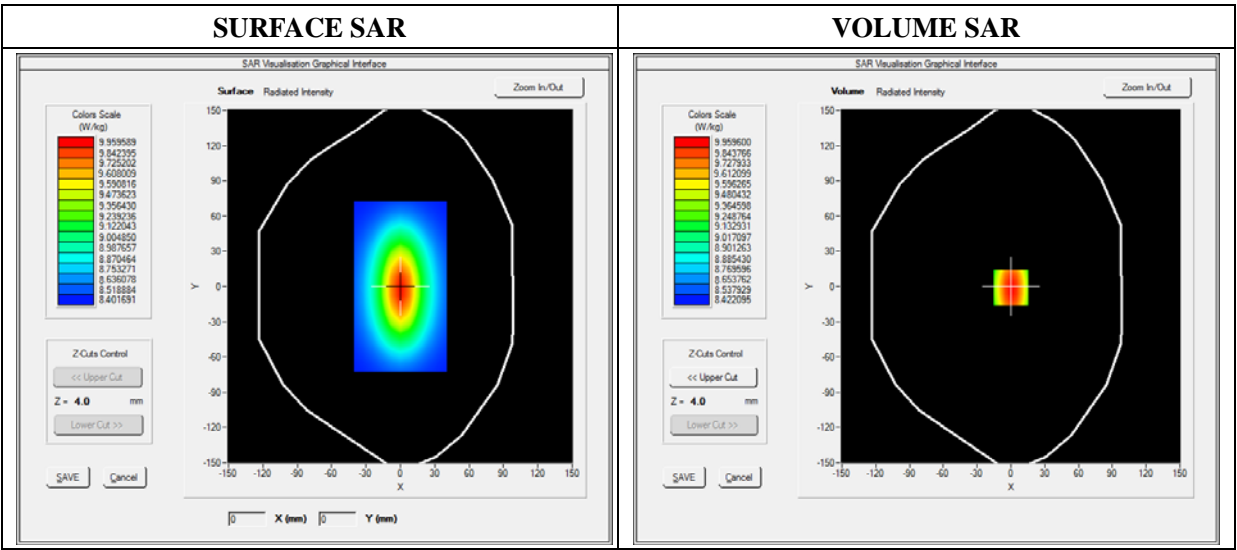

Maximum location: X=0.00, Y=0.00

SAR 10g (W/Kg)	5.102232
SAR 1g (W/Kg)	10.03265

Z Axis Scan

Z (mm)	0.00	4.00	9.00	14.00	19.00	24.00	29.00
SAR (W/Kg)	0.0000	10.1524	6.4214	5.1221	3.9412	3.1257	2.7504

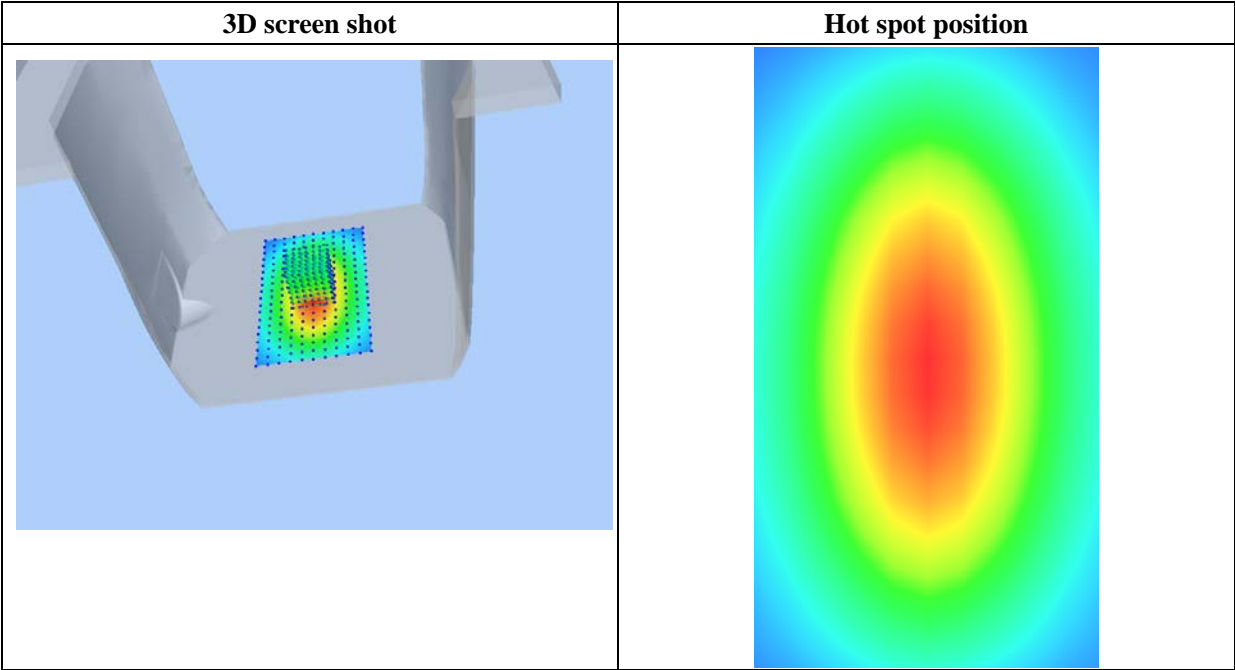
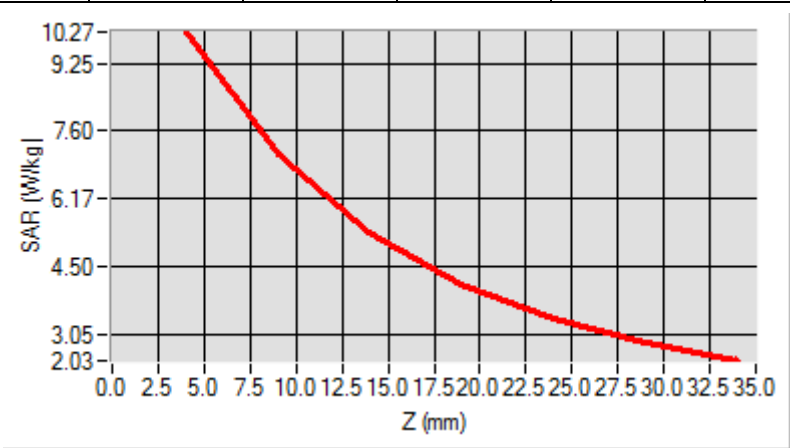

MEASUREMENT 6

For Body Liquid

Type: Validation measurement (Fast, 75.00 %)

Date of measurement: 05/19/2014

Measurement duration: 12 minutes 21 seconds

E-field Probe: SSE5 - SN 09/13 EP168; ConvF: 5.70; Calibrated: 2013/03/21

A. Experimental conditions

Area Scan	dx=8mm dy=8mm
Phantom	Validation plane
Device Position	Dipole
Band	CW2450
Channels	Middle
Signal	CW (Crest factor: 1.0)

B. SAR Measurement Results

Middle Band SAR

Frequency (MHz)	2450.000000
Relative Permittivity (real part)	51.082401
Conductivity (S/m)	1.910245
Power Variation (%)	0.542660
Ambient Temperature	21.1
Liquid Temperature	21.2

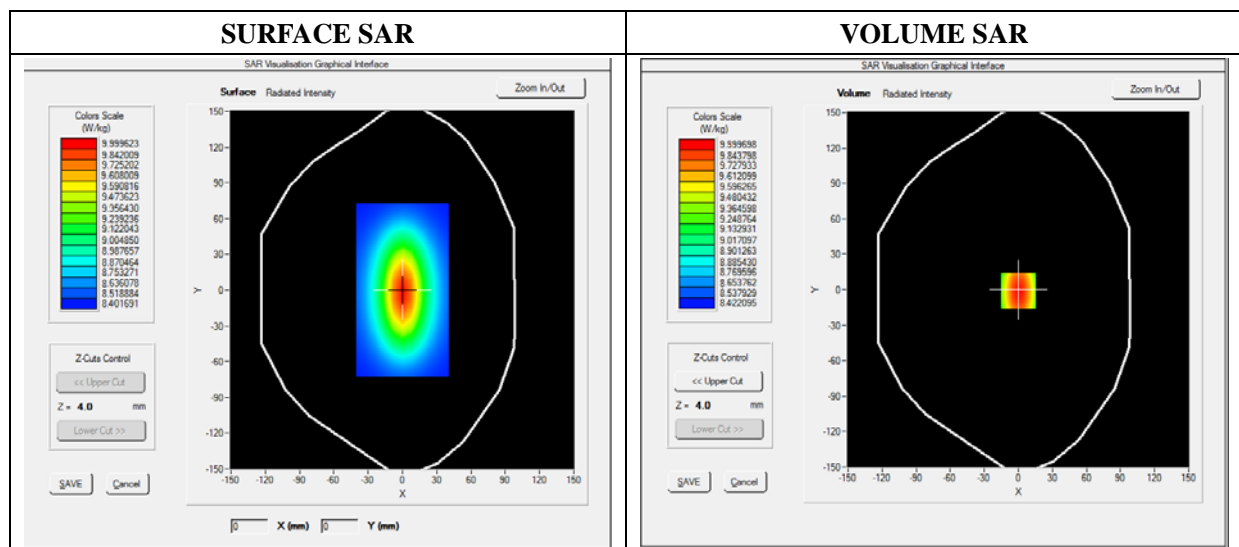

Maximum location: X=0.00, Y=0.00

SAR 10g (W/Kg)	7.128414
SAR 1g (W/Kg)	12.809155

Z Axis Scan

Z (mm)	0.00	4.00	9.00	14.00	19.00	24.00	29.00
SAR (W/Kg)	0.0000	13.3624	11.8432	9.2575	8.5634	6.3497	4.5634

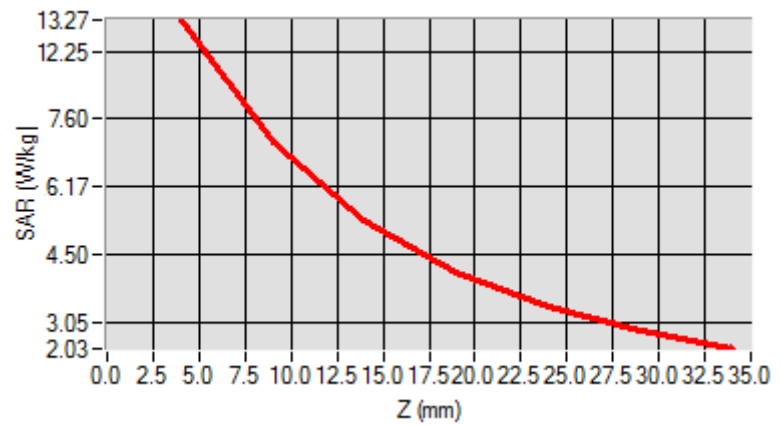

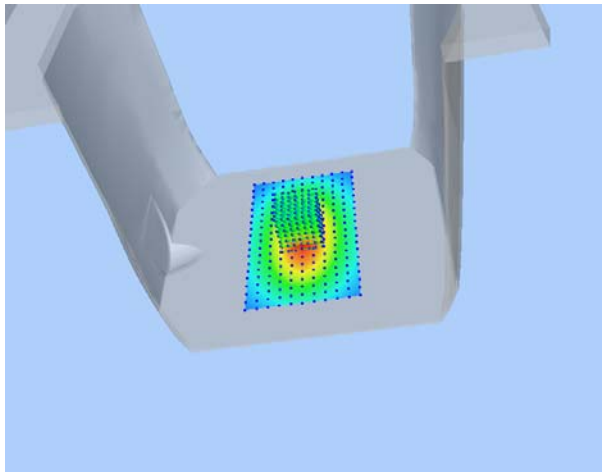
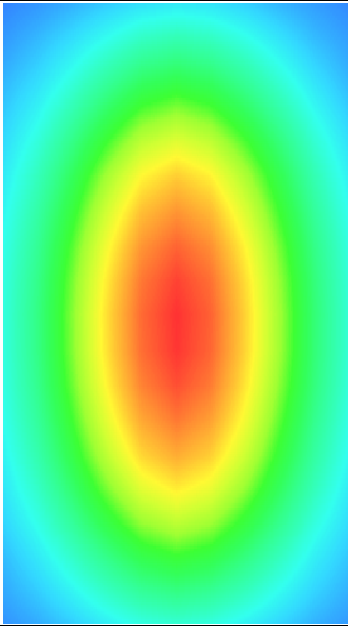
3D screen shot	Hot spot position
	

Annex B. Plots of SAR Measurement

<u>TYPE</u>	<u>BAND</u>	<u>PARAMETERS</u>
Tablet	GSM850	<u>Measurement 1:</u> Right Head with Cheek device position on Low Channel in GSM mode
Tablet	GSM850	<u>Measurement 2:</u> Right Head with Tilt device position on Low Channel in GSM mode
Tablet	GSM850	<u>Measurement 3:</u> Left Head with Cheek device position on Low Channel in GSM mode
Tablet	GSM850	<u>Measurement 4:</u> Left Head with Tilt device position on Low Channel in GSM mode
Tablet	GSM850	<u>Measurement 5:</u> Flat Plane with Body-worn device position on Low Channel in GSM mode
Tablet	GPRS850_4TX	<u>Measurement 6:</u> Flat Plane with Front device position on Middle Channel in GPRS mode
Tablet	GPRS850_4TX	<u>Measurement 7:</u> Flat Plane with Back device position on Middle Channel in GPRS mode
Tablet	GPRS850_4TX	<u>Measurement 8:</u> Flat Plane with Bottom side device position on Middle Channel in GPRS mode
Tablet	GSM1900	<u>Measurement 9:</u> Right Head with Cheek device position on Low Channel in GSM mode
Tablet	GSM1900	<u>Measurement 10:</u> Right Head with Tilt device position on Low Channel in GSM mode
Tablet	GSM1900	<u>Measurement 11:</u> Left Head with Cheek device position on Low Channel in GSM mode
Tablet	GSM1900	<u>Measurement 12:</u> Left Head with Tilt device position on Low Channel in GSM mode
Tablet	GSM1900	<u>Measurement 13:</u> Flat Plane with Body-worn device position on Low Channel in GSM mode
Tablet	GPRS1900_4TX	<u>Measurement 14:</u> Flat Plane with Front device position on High Channel in GPRS mode
Tablet	GPRS1900_4TX	<u>Measurement 15:</u> Flat Plane with Back device position on High Channel in GPRS mode
Tablet	GPRS1900_4TX	<u>Measurement 16:</u> Flat Plane with Bottom side device position on High Channel in GPRS mode
Tablet	WCDMA850_RMC	<u>Measurement 17:</u> Right Head with Cheek device position on High Channel in WCDMA mode
Tablet	WCDMA850_RMC	<u>Measurement 18:</u> Right Head with Tilt device position on High Channel in WCDMA mode
Tablet	WCDMA850_RMC	<u>Measurement 19:</u> Left Head with Cheek device position on High Channel in WCDMA mode

Tablet	WCDMA850_RMC	<u>Measurement 20:</u> Left Head with Tilt device position on High Channel in WCDMA mode
Tablet	WCDMA850_RMC	<u>Measurement 21:</u> Flat Plane with Front device position on High Channel in WCDMA mode
Tablet	WCDMA850_RMC	<u>Measurement 22:</u> Flat Plane with Back device position on High Channel in WCDMA mode
Tablet	WCDMA850_RMC	<u>Measurement 23:</u> Flat Plane with Bottom side device position on High Channel in WCDMA mode
Tablet	WCDMA850_RMC	<u>Measurement 24:</u> Flat Plane with Body-worn device position on High Channel in WCDMA mode
Tablet	WCDMA1900_RMC	<u>Measurement 25:</u> Right Head with Cheek device position on Low Channel in WCDMA mode
Tablet	WCDMA1900_RMC	<u>Measurement 26:</u> Right Head with Tilt device position on Low Channel in WCDMA mode
Tablet	WCDMA1900_RMC	<u>Measurement 27:</u> Left Head with Cheek device position on Low Channel in WCDMA mode
Tablet	WCDMA1900_RMC	<u>Measurement 28:</u> Left Head with Tilt device position on Middle Channel in WCDMA mode
Tablet	WCDMA1900_RMC	<u>Measurement 29:</u> Flat Plane with Front device position on Low Channel in WCDMA mode
Tablet	WCDMA1900_RMC	<u>Measurement 30:</u> Flat Plane with Back device position on Low Channel in WCDMA mode
Tablet	WCDMA1900_RMC	<u>Measurement 31:</u> Flat Plane with Bottom side device position on Low Channel in WCDMA mode
Tablet	WCDMA1900_RMC	<u>Measurement 32:</u> Flat Plane with Body-worn device position on Middle Channel in WCDMA mode
Tablet	WiFi_802.11b	<u>Measurement 33:</u> Right Head with Cheek device position on Middle Channel in 802.11b mode
Tablet	WiFi_802.11b	<u>Measurement 34:</u> Right Head with Tilt device position on Middle Channel in 802.11b mode
Tablet	WiFi_802.11b	<u>Measurement 35:</u> Left Head with Cheek device position on Middle Channel in 802.11b mode
Tablet	WiFi_802.11b	<u>Measurement 36:</u> Left Head with Tilt device position on Middle Channel in 802.11b mode
Tablet	WiFi_802.11b	<u>Measurement 37:</u> Flat Plane with Front side device position on Middle Channel in 802.11b mode
Tablet	WiFi_802.11b	<u>Measurement 38:</u> Flat Plane with Back side device position on Middle Channel in 802.11b mode
Tablet	WiFi_802.11b	<u>Measurement 39:</u> Flat Plane with Top side device position on Middle Channel in 802.11b mode
Tablet	WiFi_802.11b	<u>Measurement 40:</u> Flat Plane with Body-worn device position on Middle Channel in 802.11b mode

MEASUREMENT 1

Type: Phone measurement (Complete)

Date of measurement: 05/19/2014

Measurement duration: 12 minutes 3 seconds

E-field Probe: SSE5 - SN 09/13 EP168; ConvF: 6.25; Calibrated: 03/21/2014

A. Experimental conditions

Area Scan	sam_direct_droit2_surf8mm.txt
Phantom	Right head
Device Position	Cheek
Band	GSM850
Channels	Low
Signal	TDMA (Crest factor: 8.0)

B. SAR Measurement Results

Frequency (MHz)	824.200000
Relative Permittivity (real part)	40.0200000
Conductivity (S/m)	0.910000
Power Variation (%)	1.810000
Ambient Temperature	21.1
Liquid Temperature	21.3

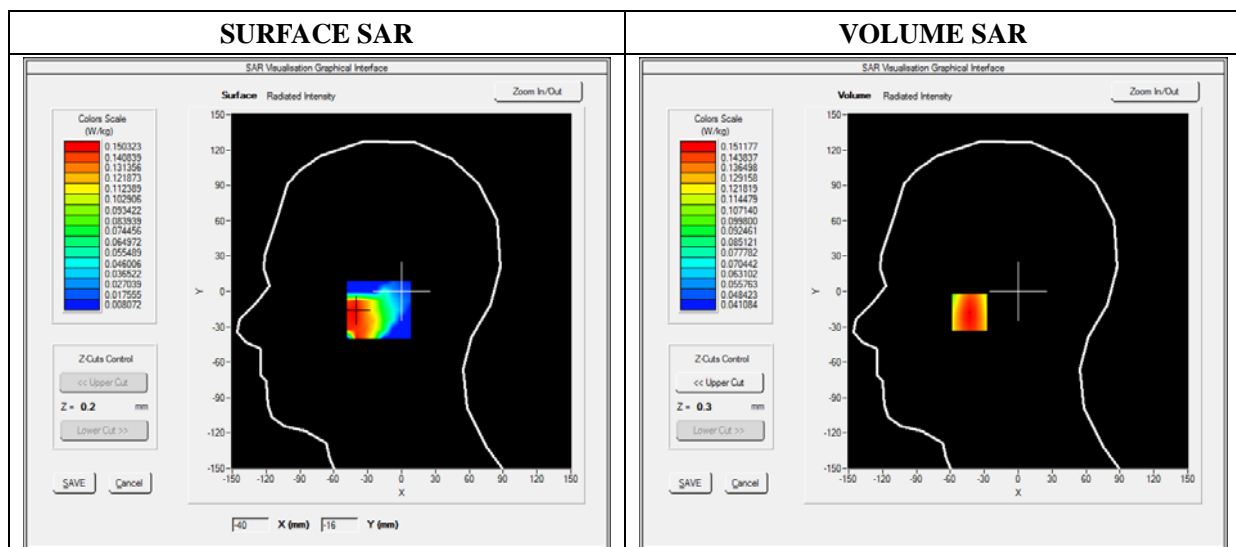

Maximum location: X=-43.00, Y=-18.00

SAR 10g (W/Kg)	0.118539
SAR 1g (W/Kg)	0.146410

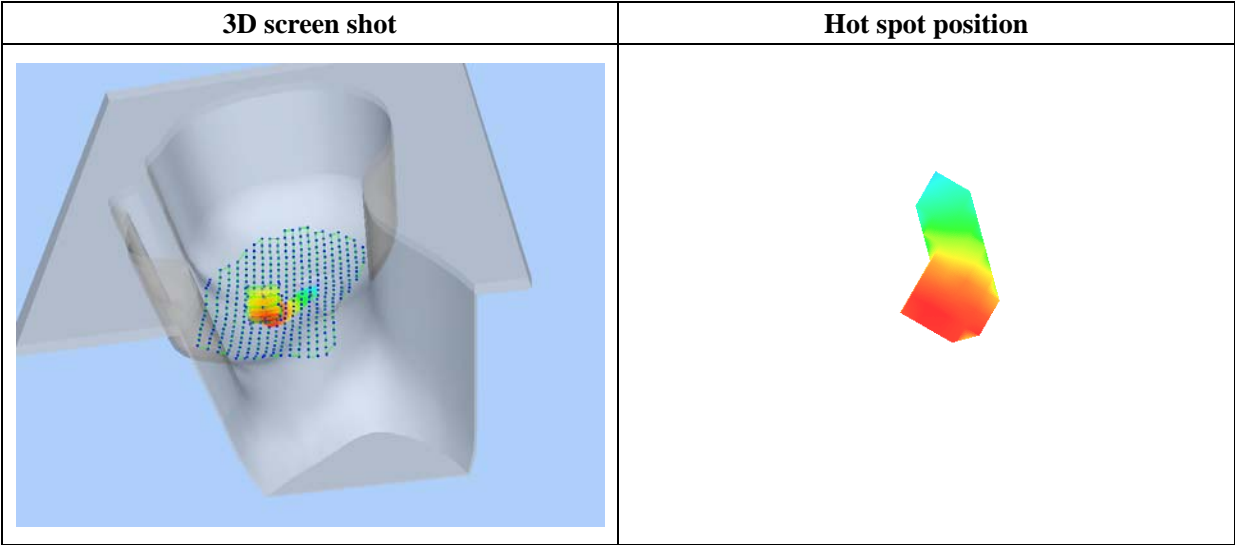
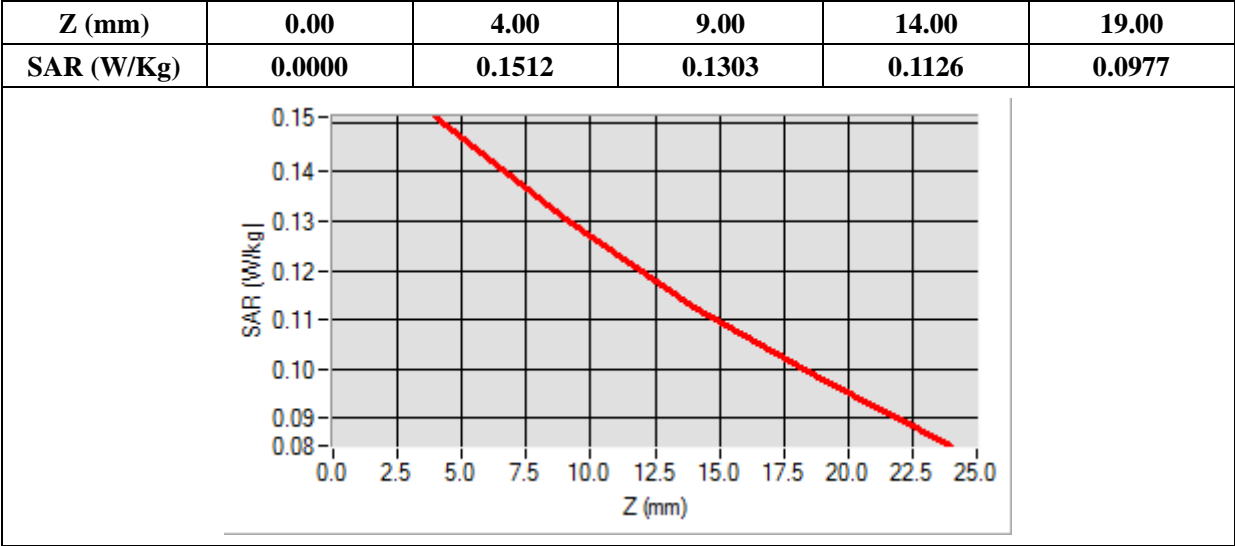

MEASUREMENT 2

Type: Phone measurement (Complete)

Date of measurement: 05/19/2014

Measurement duration: 12 minutes 3 seconds

E-field Probe: SSE5 - SN 09/13 EP168; ConvF: 6.25; Calibrated: 03/21/2014

A. Experimental conditions

Area Scan	sam_direct_droit2_surf8mm.txt
Phantom	Right head
Device Position	Tilt
Band	GSM850
Channels	Low
Signal	TDMA (Crest factor: 8.0)

B. SAR Measurement Results

Frequency (MHz)	824.200000
Relative Permittivity (real part)	40.020000
Conductivity (S/m)	0.910000
Power Variation (%)	1.810000
Ambient Temperature	21.1
Liquid Temperature	21.3

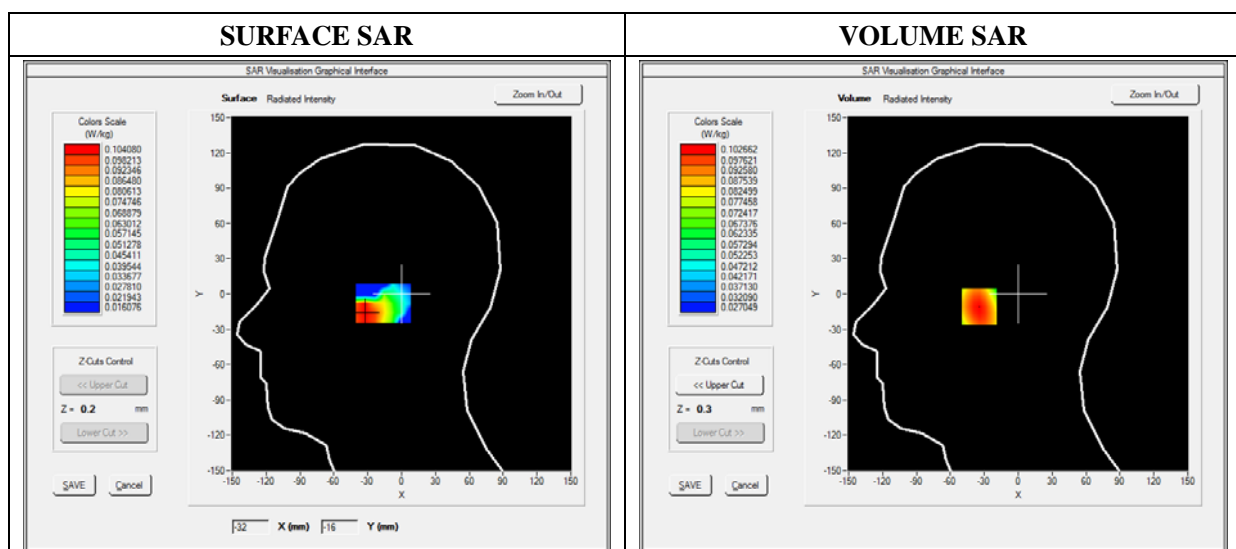

Maximum location: X=-33.00, Y=-11.00

SAR 10g (W/Kg)	0.076059
SAR 1g (W/Kg)	0.098850

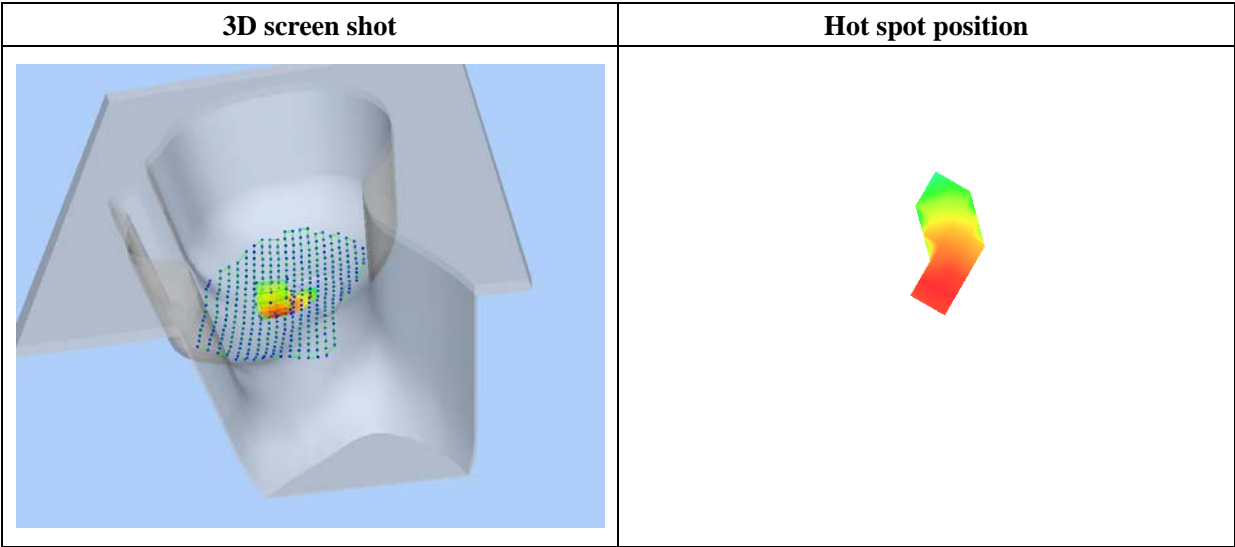
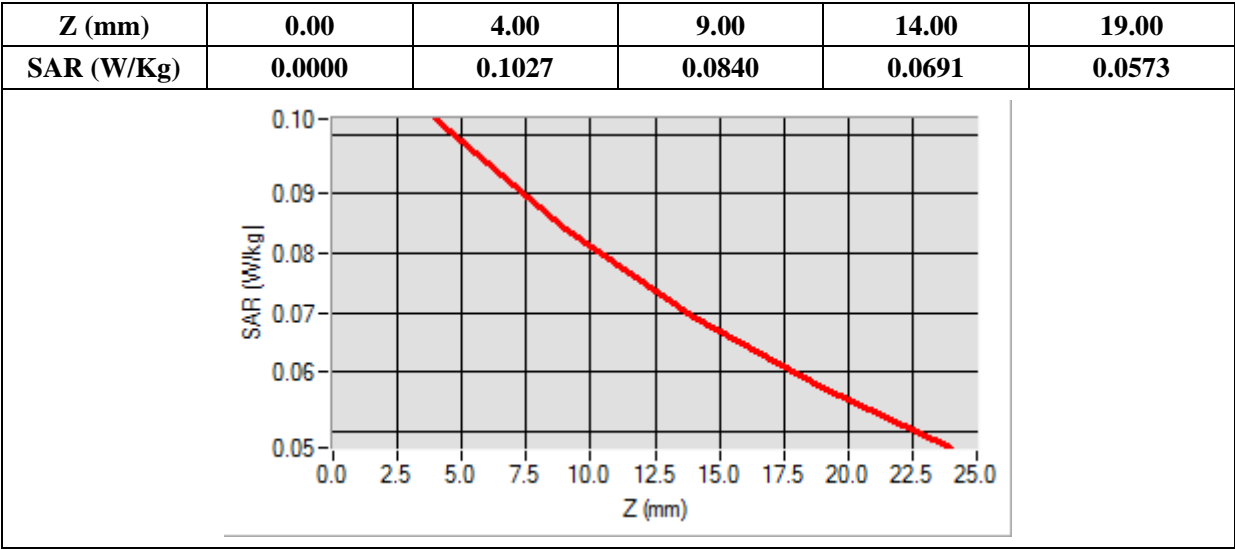

MEASUREMENT 3

Type: Phone measurement (Complete)

Date of measurement: 05/19/2014

Measurement duration: 11 minutes 48 seconds

E-field Probe: SSE5 - SN 09/13 EP168; ConvF: 6.25; Calibrated: 03/21/2014

A. Experimental conditions

Area Scan	sam_direct_droit2_surf8mm.txt
Phantom	Left head
Device Position	Cheek
Band	GSM850
Channels	Low
Signal	TDMA (Crest factor: 8.0)

B. SAR Measurement Results

Frequency (MHz)	824.200000
Relative Permittivity (real part)	40.0200000
Conductivity (S/m)	0.910000
Power Variation (%)	1.810000
Ambient Temperature	21.1
Liquid Temperature	21.3

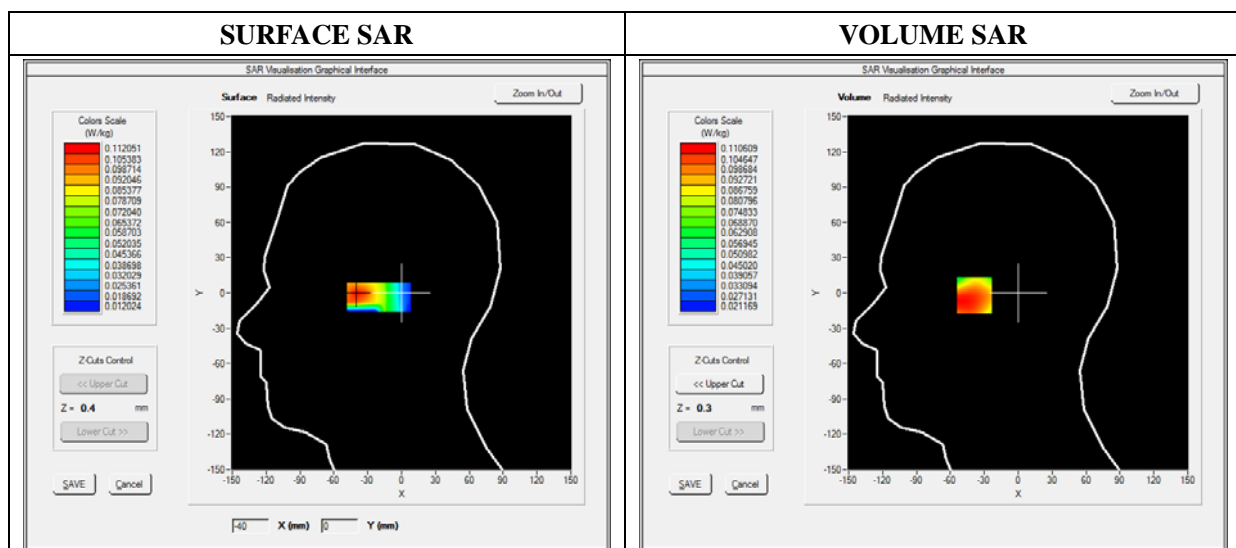

Maximum location: X=-39.00, Y=-1.00

SAR 10g (W/Kg)	0.083333
SAR 1g (W/Kg)	0.108304

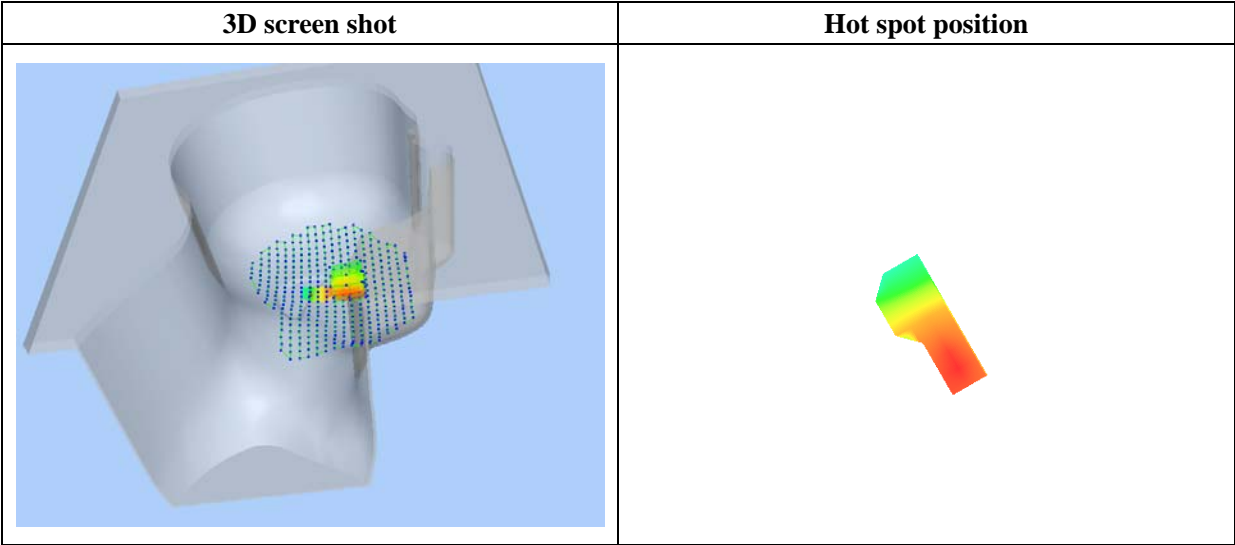
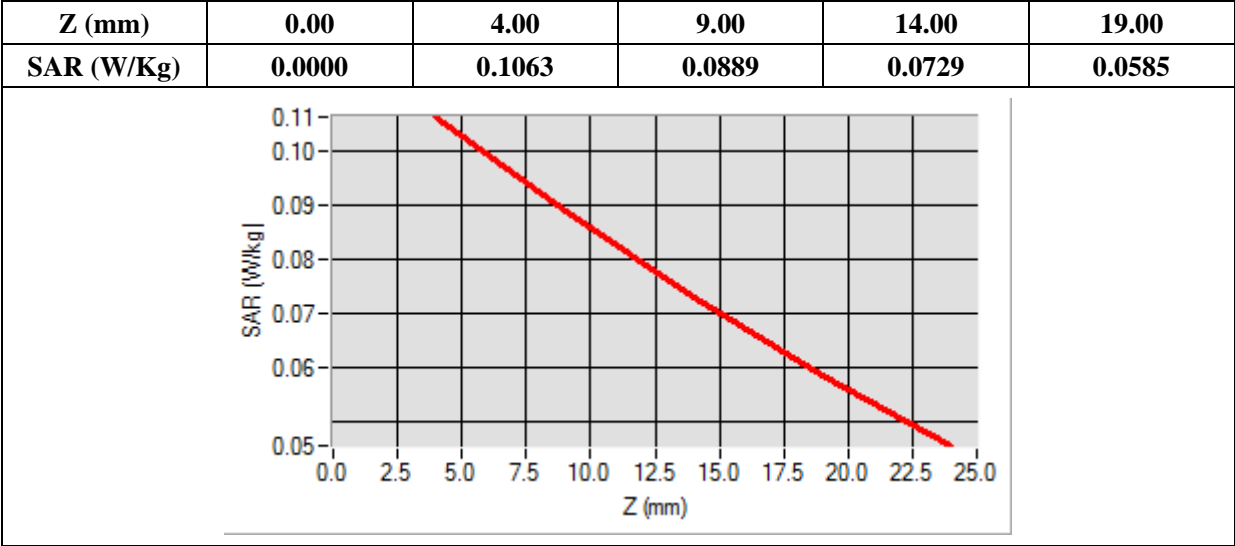

MEASUREMENT 4

Type: Phone measurement (Complete)

Date of measurement: 05/19/2014

Measurement duration: 12 minutes 3 seconds

E-field Probe: SSE5 - SN 09/13 EP168; ConvF: 6.25; Calibrated: 03/21/2014

A. Experimental conditions

Area Scan	sam_direct_droit2_surf8mm.txt
Phantom	Left head
Device Position	Tilt
Band	GSM850
Channels	Low
Signal	TDMA (Crest factor: 8.0)

B. SAR Measurement Results

Frequency (MHz)	824.200012
Relative Permittivity (real part)	40.0200000
Conductivity (S/m)	0.910000
Power Variation (%)	1.810000
Ambient Temperature	21.1
Liquid Temperature	21.3

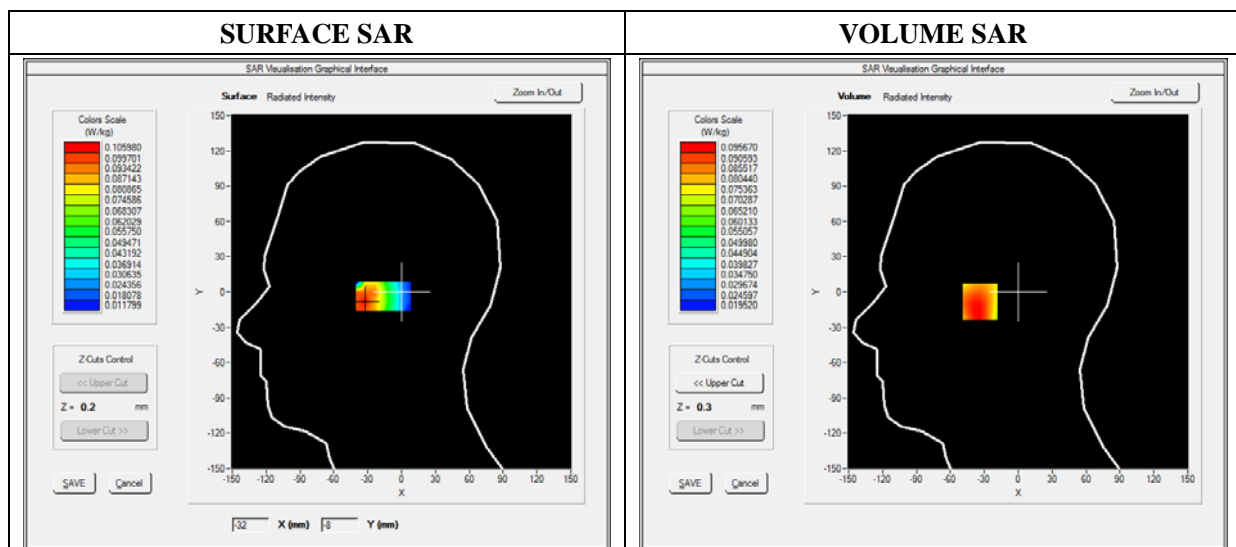

Maximum location: X=-33.00, Y=-8.00

SAR 10g (W/Kg)	0.070756
SAR 1g (W/Kg)	0.092774

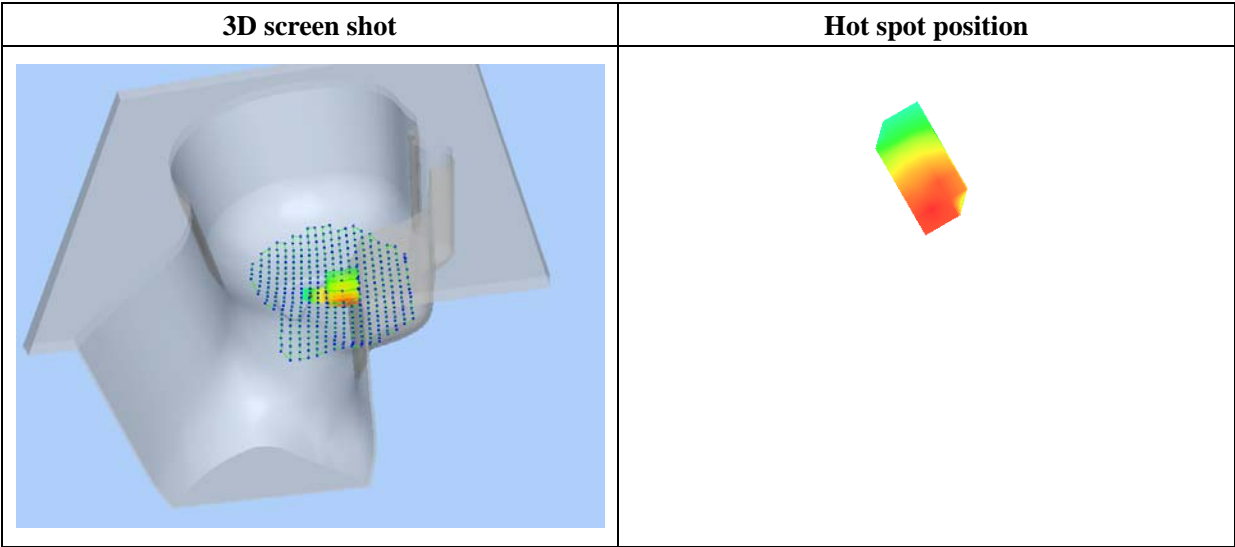
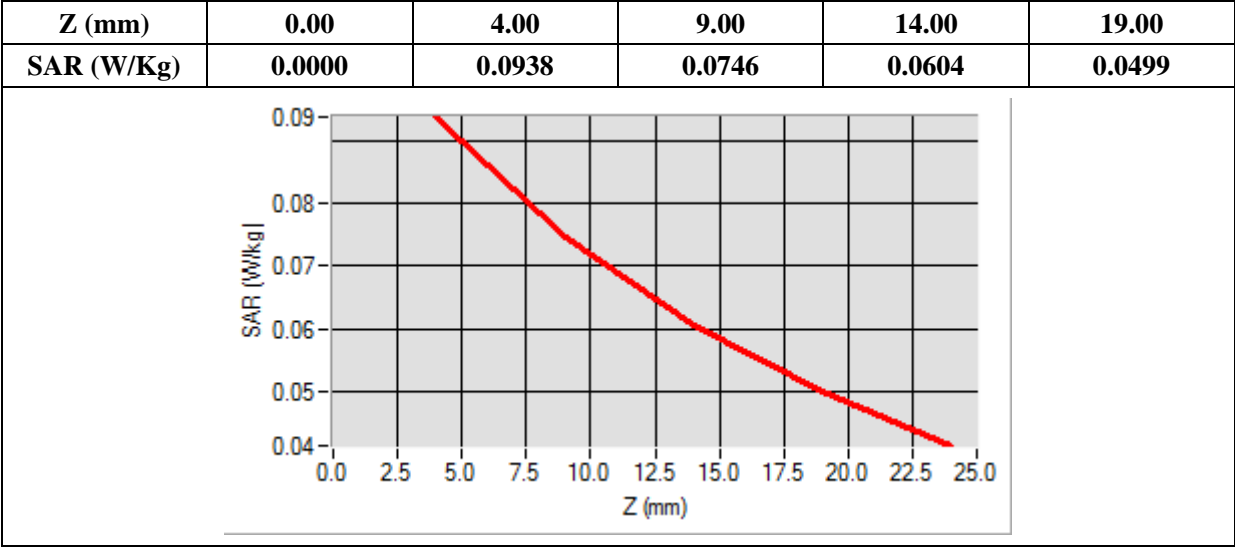

MEASUREMENT 5

Type: Phone measurement (Complete)
Date of measurement: 05/19/2014
Measurement duration: 12 minutes 3 seconds
E-field Probe: SSE5 - SN 09/13 EP168; ConvF: 5.50; Calibrated: 2012/11/26

A. Experimental conditions

Area Scan	sam_direct_droit2_surf8mm.txt
Phantom	Flat Plane
Device Position	Body-worn
Band	GSM850
Channels	Low
Signal	TDMA (Crest factor: 8.0)

B. SAR Measurement Results

Frequency (MHz)	824.200000
Relative Permittivity (real part)	52.124510
Conductivity (S/m)	0.96000
Power Variation (%)	0.80000
Ambient Temperature	21.1
Liquid Temperature	21.3

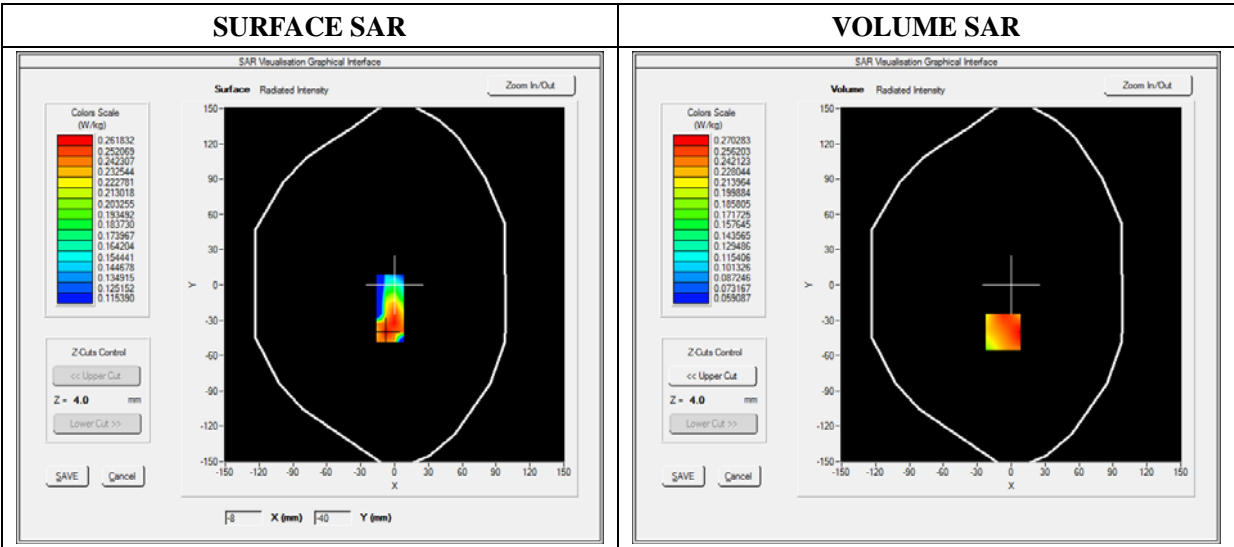

Maximum location: X=-7.00, Y=-40.00

SAR 10g (W/Kg)	0.206639
SAR 1g (W/Kg)	0.275250

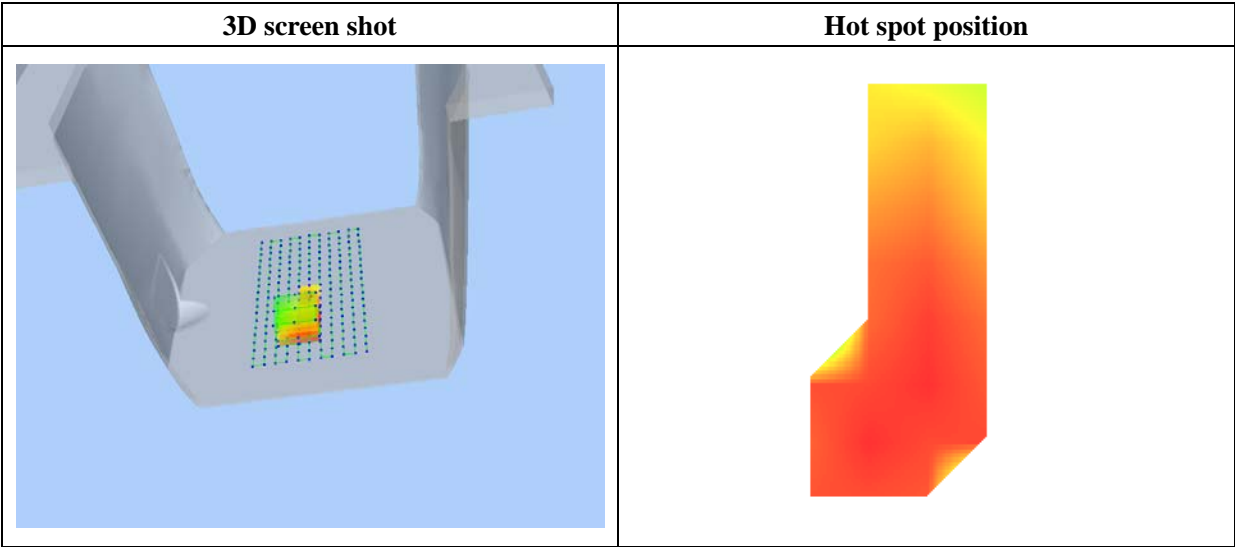
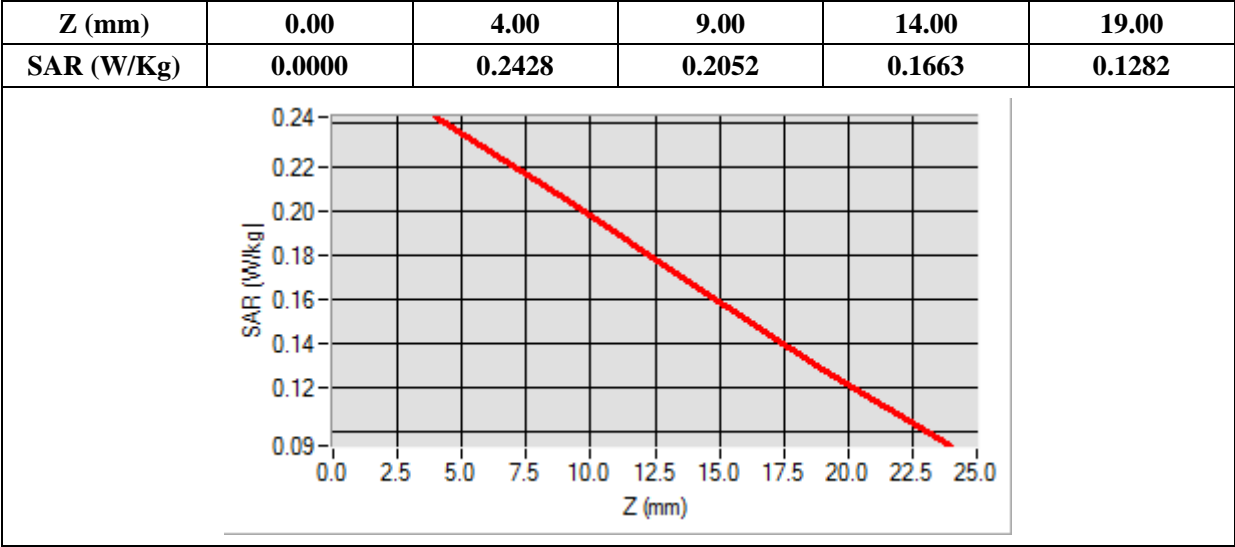

MEASUREMENT 6

Type: Phone measurement (Complete)

Date of measurement: 05/19/2014

Measurement duration: 12 minutes 3 seconds

E-field Probe: SSE5 - SN 09/13 EP168; ConvF: 5.50; Calibrated: 2012/11/26

A. Experimental conditions

Area Scan	sam_direct_droit2_surf8mm.txt
Phantom	Flat plane
Device Position	Front
Band	GPRS850_4TX
Channels	Middle
Signal	Duty Cycle: 3.00 (Crest factor: 3.00)

B. SAR Measurement Results

Frequency (MHz)	836.400000
Relative Permittivity (real part)	52.124510
Conductivity (S/m)	0.96000
Power Variation (%)	0.80000
Ambient Temperature	21.1
Liquid Temperature	21.3

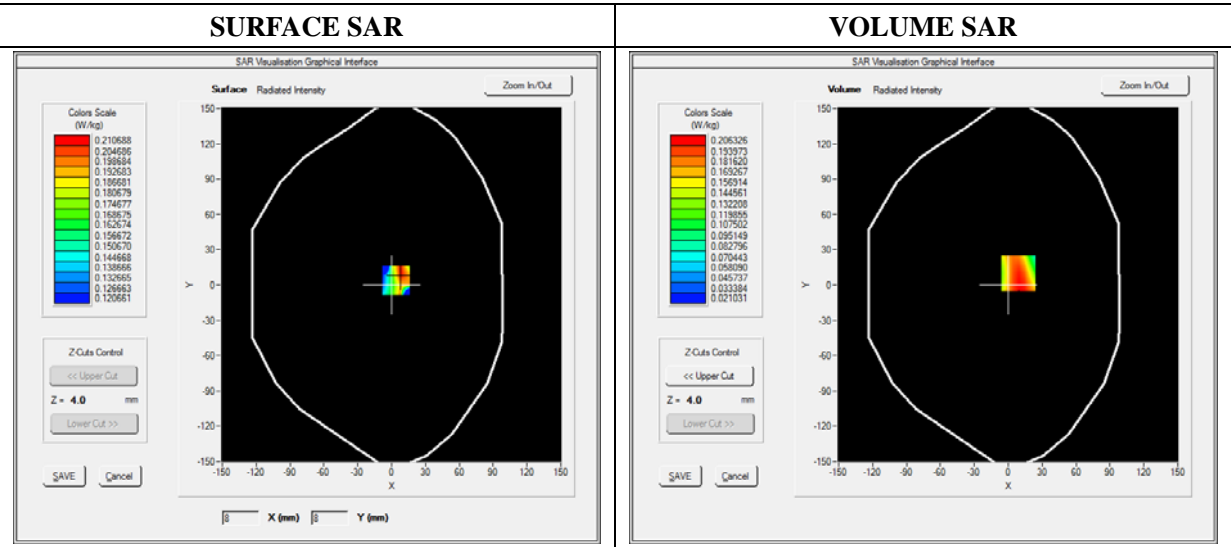

Maximum location: X=9.00, Y=10.00

SAR 10g (W/Kg)	0.136156
SAR 1g (W/Kg)	0.196825

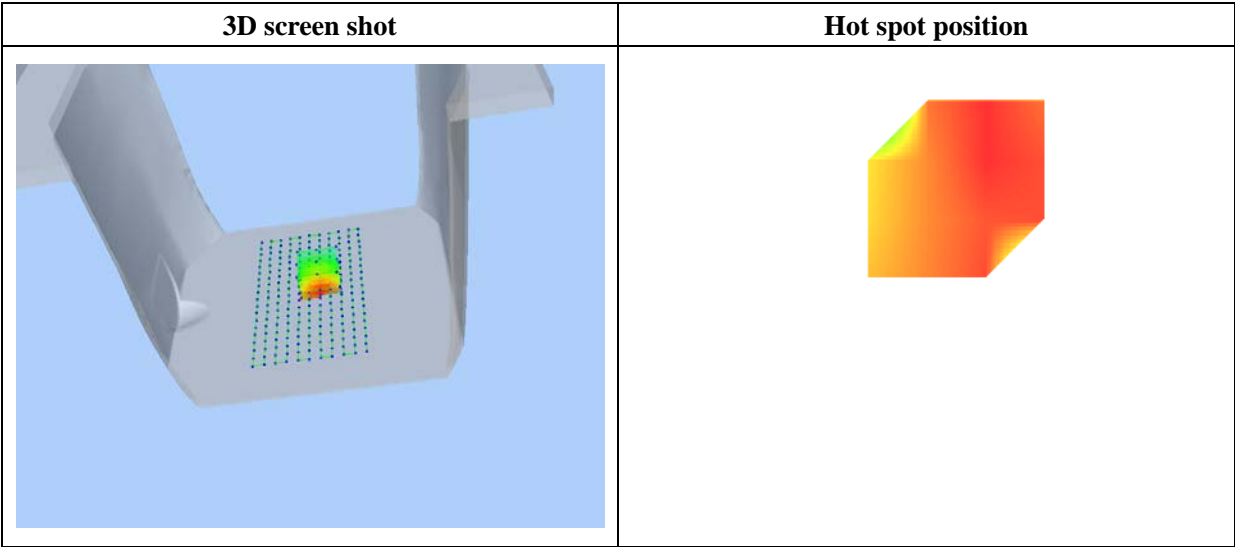
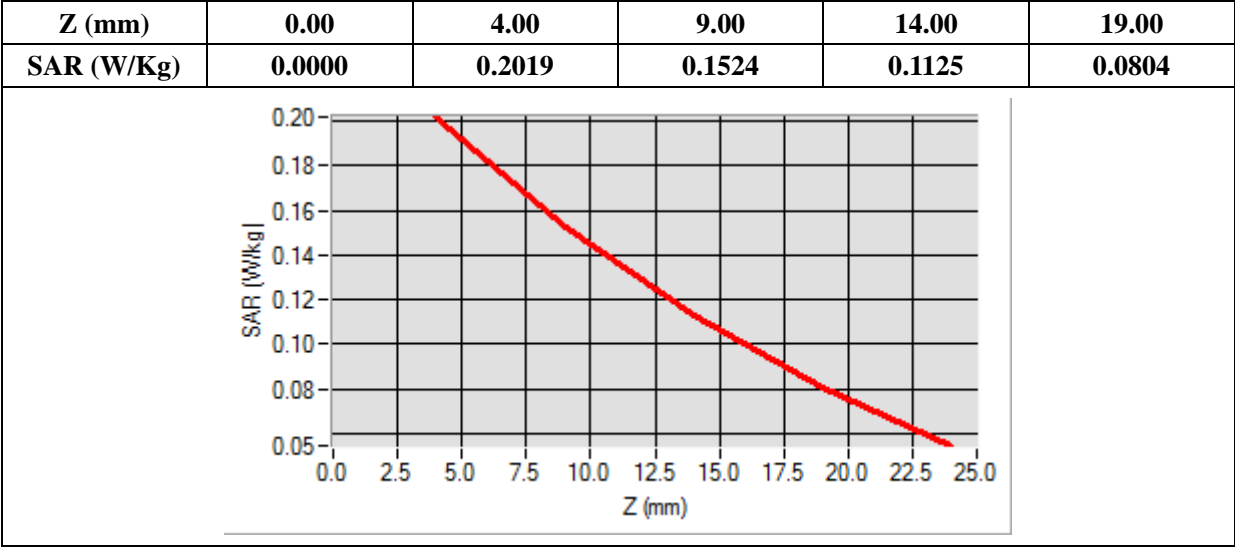

MEASUREMENT 7

Type: Phone measurement (Complete)
Date of measurement: 05/19/2014
Measurement duration: 12 minutes 3 seconds
E-field Probe: SSE5 - SN 09/13 EP168; ConvF: 5.50; Calibrated: 2012/11/26

A. Experimental conditions

Area Scan	sam_direct_droit2_surf8mm.txt
Phantom	Flat plane
Device Position	Back
Band	GPRS850_4TX
Channels	Middle
Signal	Duty Cycle: 3.00 (Crest factor: 3.00)

B. SAR Measurement Results

Frequency (MHz)	836.600000
Relative Permittivity (real part)	52.124510
Conductivity (S/m)	0.960000
Power Variation (%)	0.800000
Ambient Temperature	21.1
Liquid Temperature	21.3

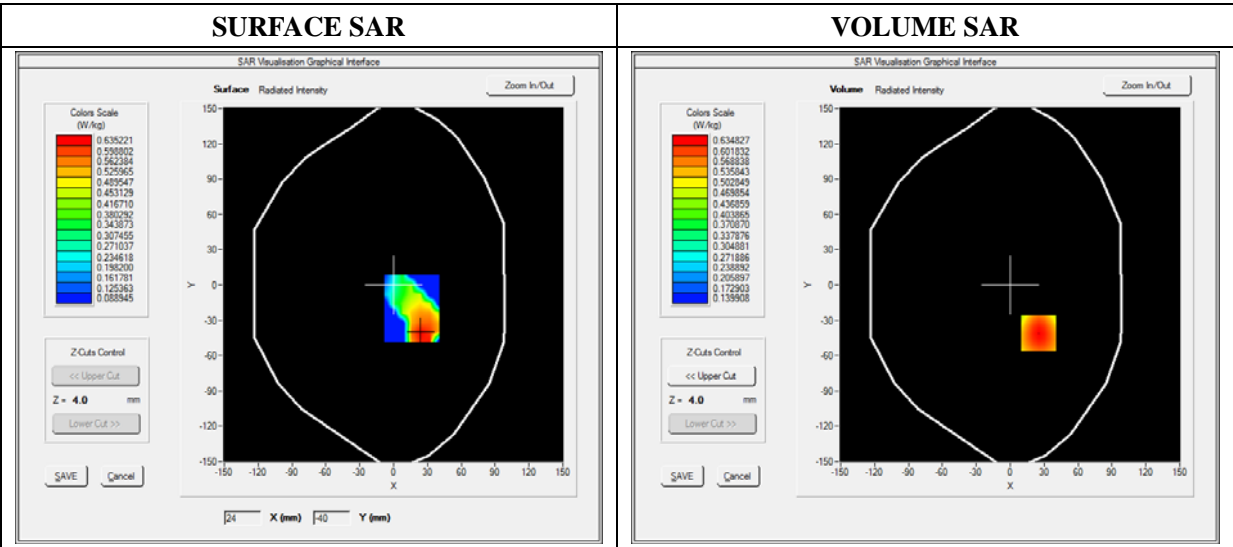

Maximum location: X=25.00, Y=-41.00

SAR 10g (W/Kg)	0.437589
SAR 1g (W/Kg)	0.608768

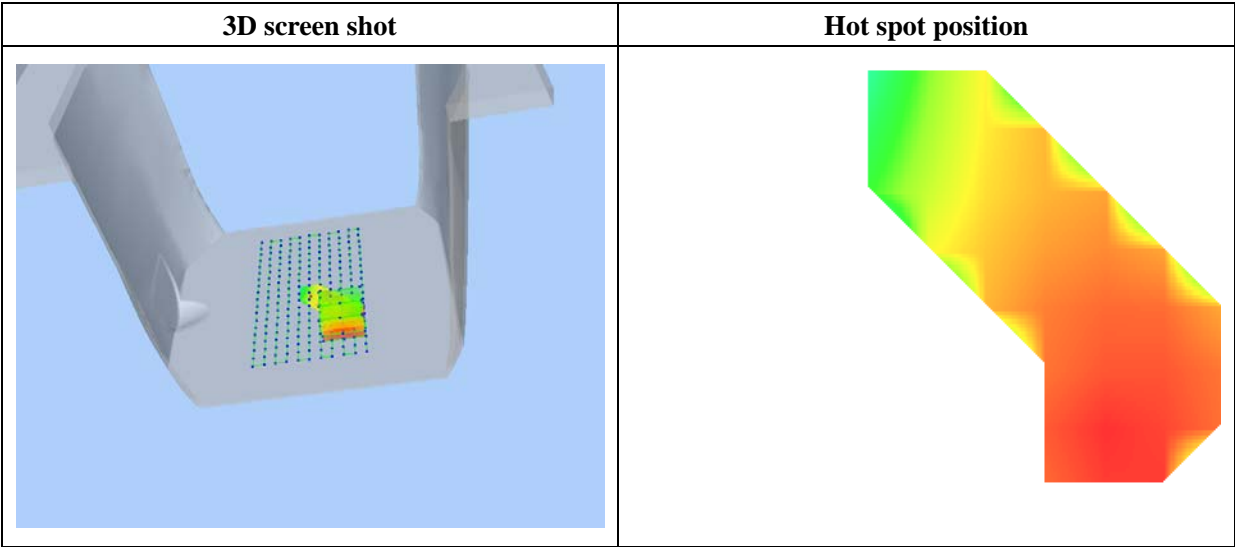
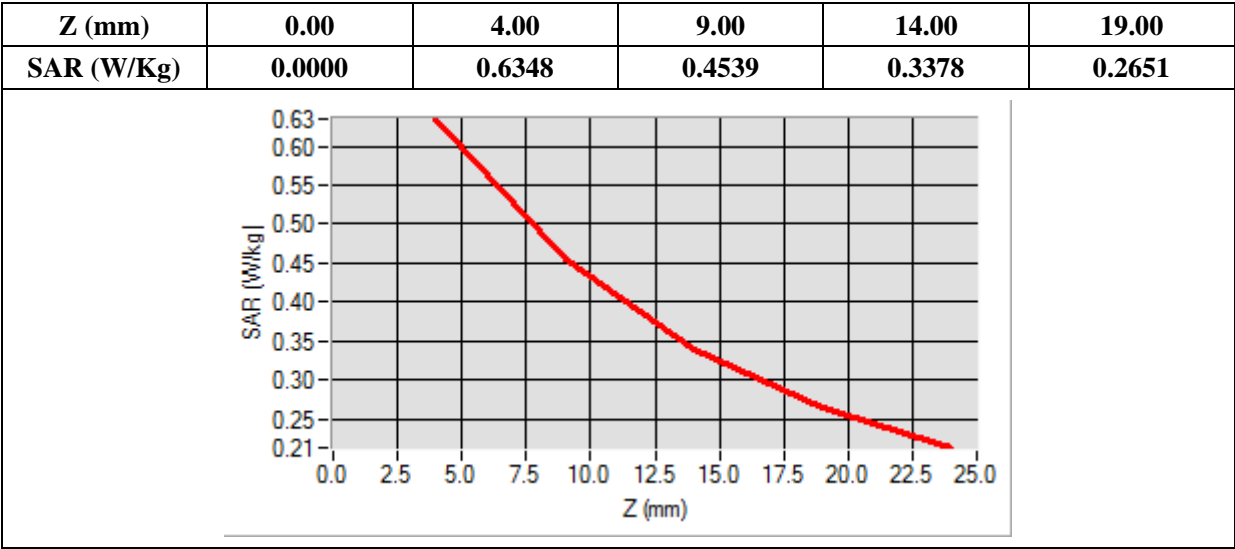

MEASUREMENT 8

Type: Phone measurement (Complete)
 Date of measurement: 05/19/2014
 Measurement duration: 12 minutes 3 seconds
 E-field Probe: SSE5 - SN 09/13 EP168; ConvF: 5.50; Calibrated: 2012/11/26

A. Experimental conditions

Area Scan	sam_direct_droit2_surf8mm.txt
Phantom	Flat plane
Device Position	Bottom
Band	GPRS850_4TX
Channels	Middle
Signal	Duty Cycle: 3.00 (Crest factor: 3.00)

B. SAR Measurement Results

Frequency (MHz)	836.600000
Relative Permittivity (real part)	52.124510
Conductivity (S/m)	0.96000
Power Variation (%)	0.80000
Ambient Temperature	21.1
Liquid Temperature	21.3

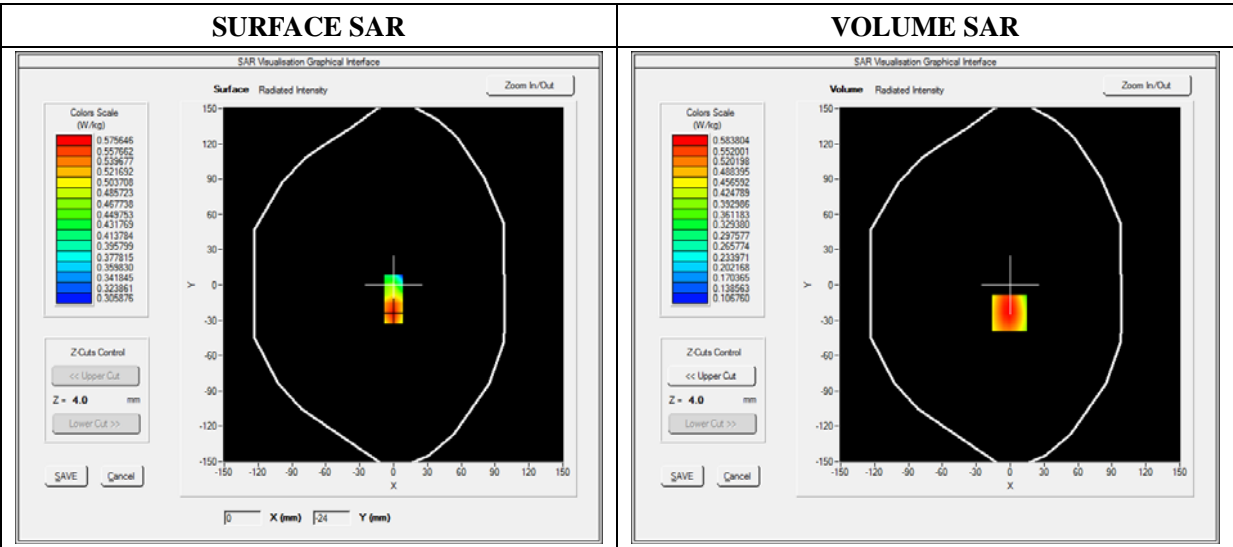

Maximum location: X=9.00, Y=10.00

SAR 10g (W/Kg)	0.112580
SAR 1g (W/Kg)	0.185145

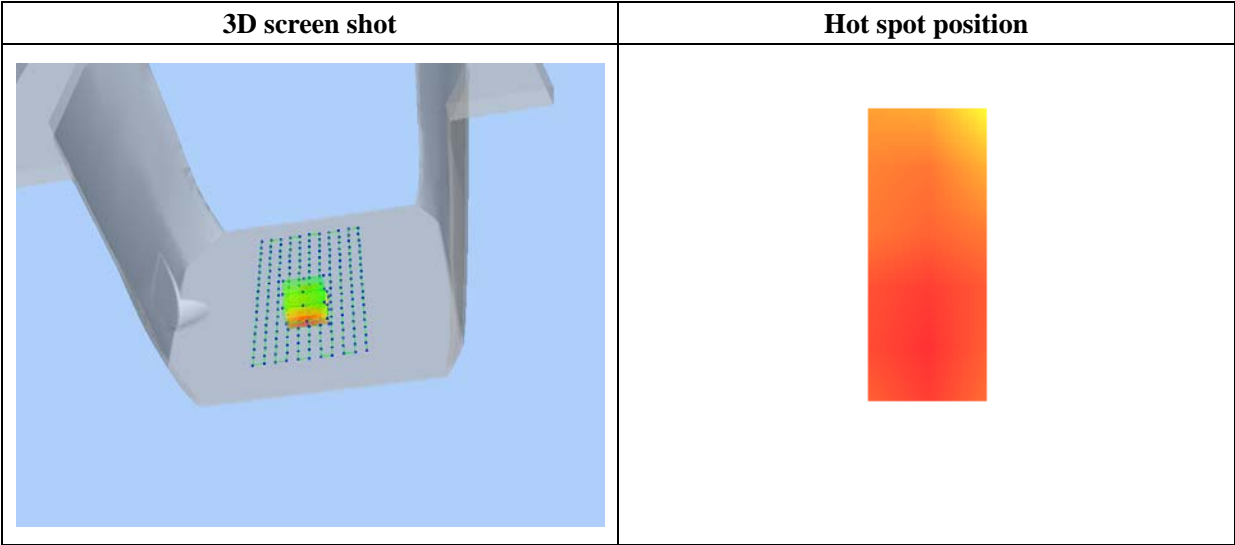
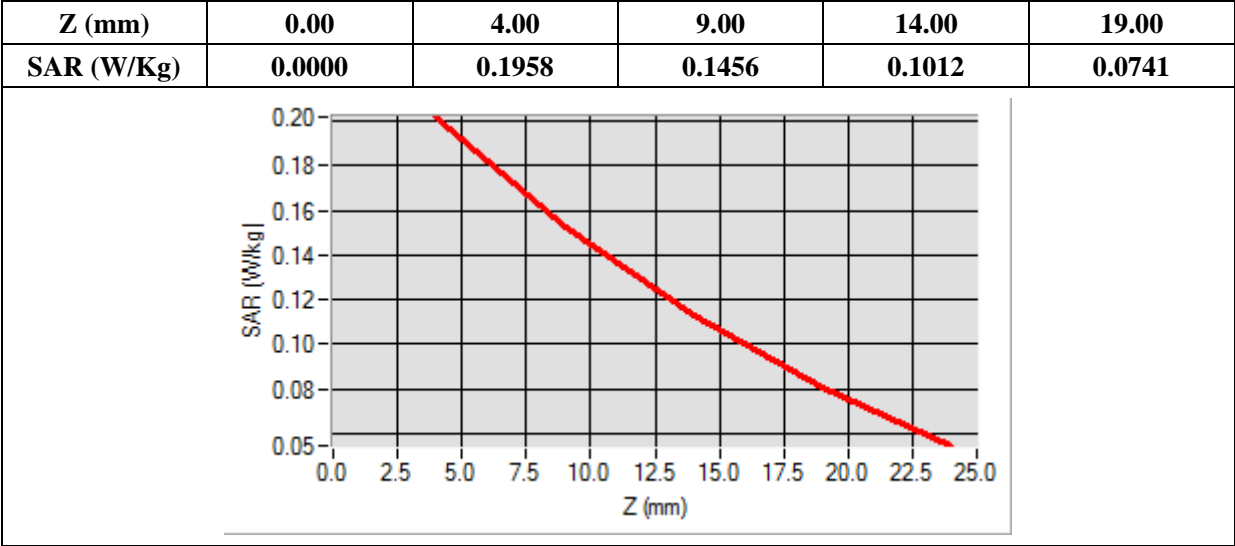

MEASUREMENT 9

Type: Phone measurement (Complete)

Date of measurement: 05/19/2014

Measurement duration: 12 minutes 3 seconds

E-field Probe: SSE5 - SN 09/13 EP168; ConvF: 6.16; Calibrated: 03/21/2014

A. Experimental conditions

Area Scan	sam_direct_droit2_surf8mm.txt
Phantom	Right head
Device Position	Cheek
Band	GSM1900
Channels	Low
Signal	TDMA (Crest factor: 8.0)

B. SAR Measurement Results

Frequency (MHz)	1850.200000
Relative Permittivity (real part)	38.912360
Conductivity (S/m)	1.410000
Power Variation (%)	-0.523000
Ambient Temperature	21.1
Liquid Temperature	21.3

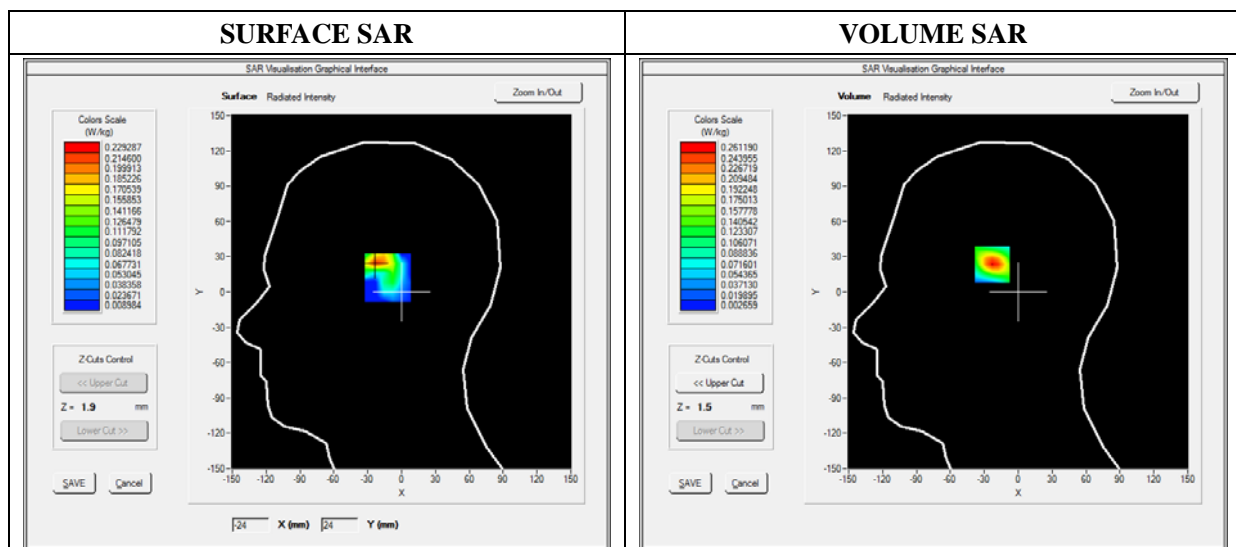

Maximum location: X=-23.00, Y=25.00

SAR 10g (W/Kg)	0.100988
SAR 1g (W/Kg)	0.240483

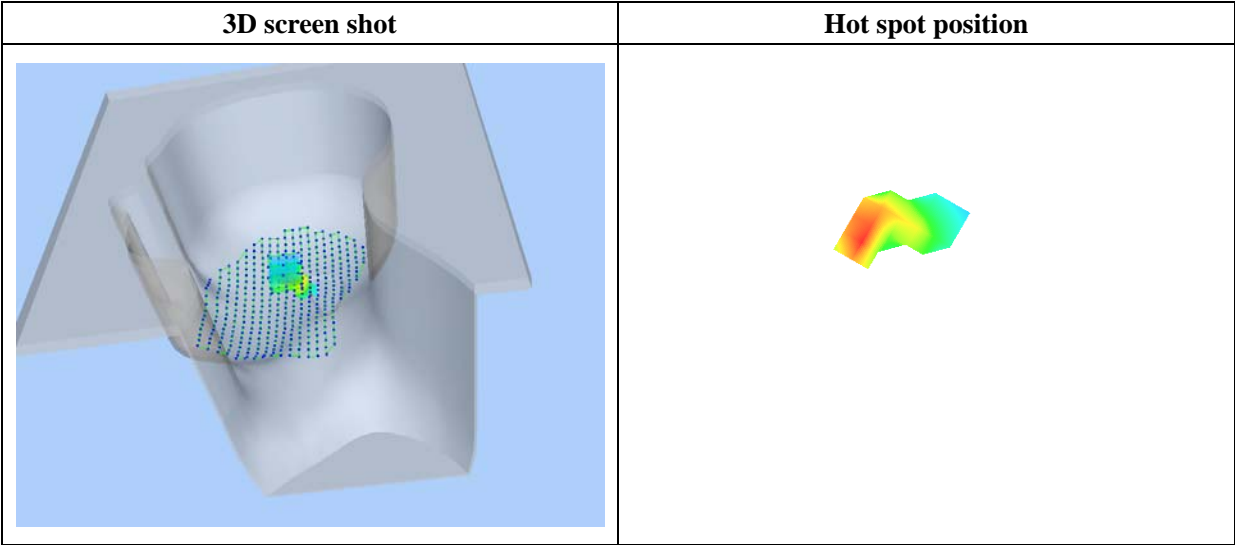
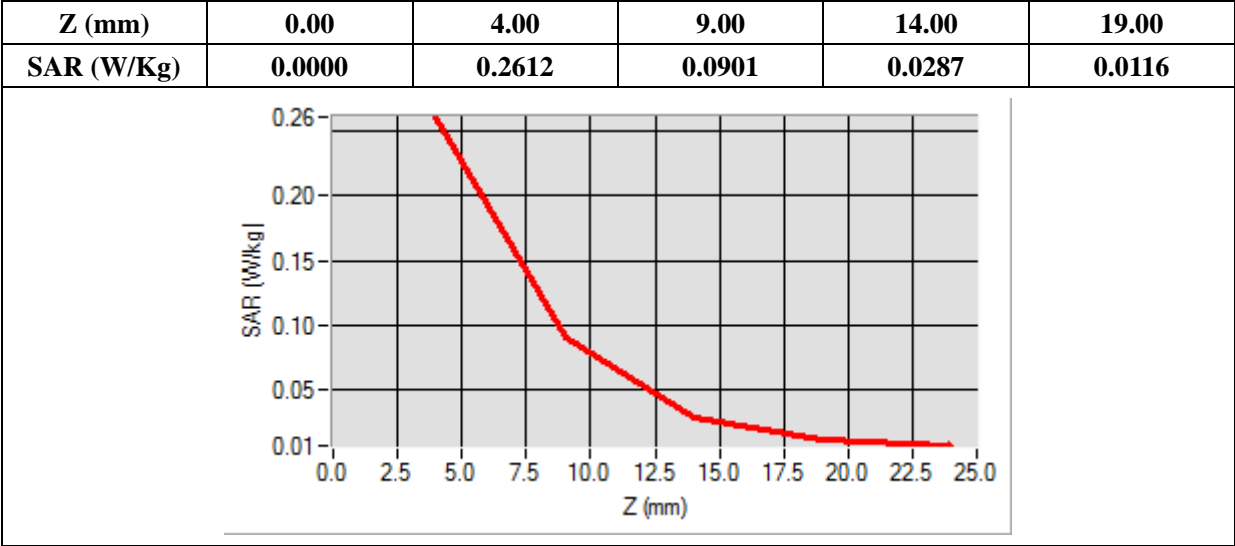

MEASUREMENT 10

Type: Phone measurement (Complete)

Date of measurement: 05/19/2014

Measurement duration: 12 minutes 3 seconds

E-field Probe: SSE5 - SN 09/13 EP168; ConvF: 6.16; Calibrated: 03/21/2014

A. Experimental conditions

Area Scan	sam_direct_droit2_surf8mm.txt
Phantom	Right head
Device Position	Tilt
Band	GSM1900
Channels	Low
Signal	TDMA (Crest factor: 8.0)

B. SAR Measurement Results

Frequency (MHz)	1850.200000
Relative Permittivity (real part)	38.912360
Conductivity (S/m)	1.410000
Power Variation (%)	-0.523000
Ambient Temperature	21.1
Liquid Temperature	21.3

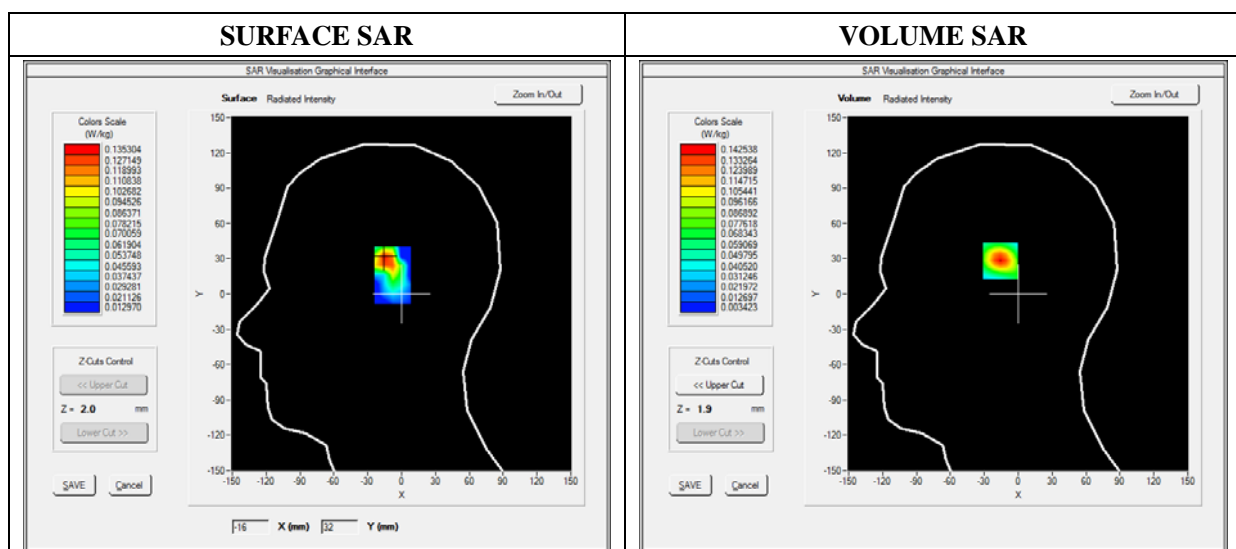

Maximum location: X=-15.00, Y=30.00

SAR 10g (W/Kg)	0.060066
SAR 1g (W/Kg)	0.129867

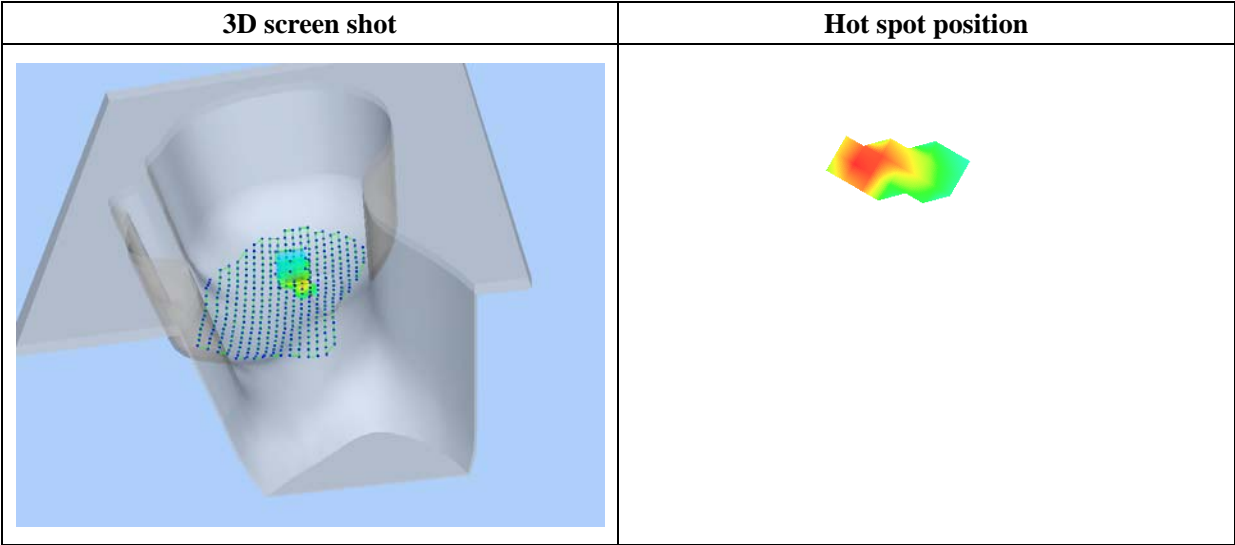
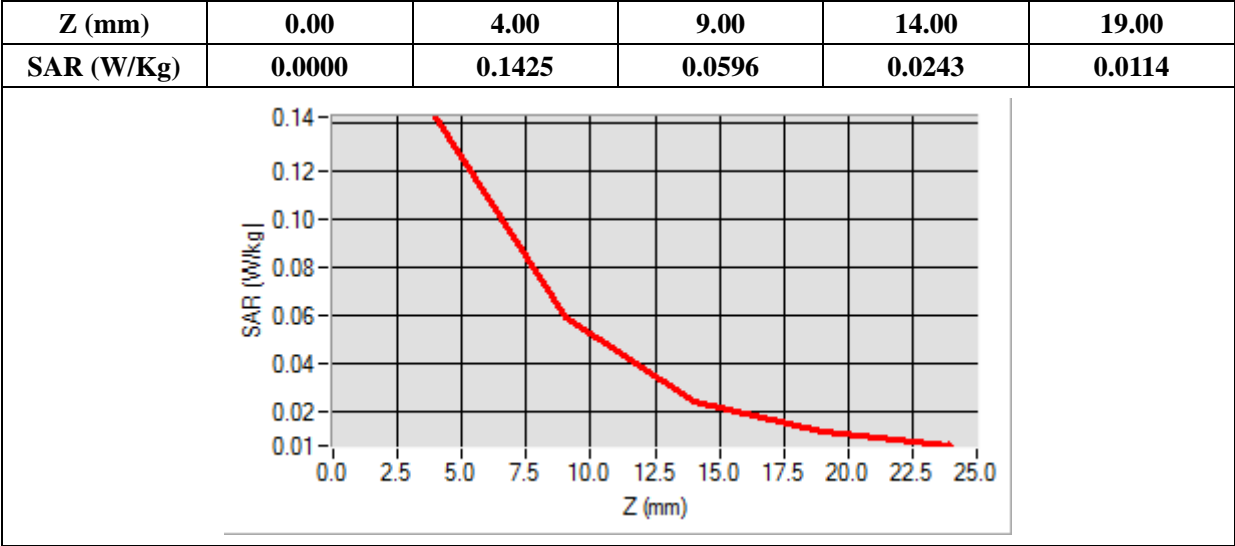

MEASUREMENT 11

Type: Phone measurement (Complete)

Date of measurement: 05/19/2014

Measurement duration: 11 minutes 48 seconds

E-field Probe: SSE5 - SN 09/13 EP168; ConvF: 6.16; Calibrated: 03/21/2014

A. Experimental conditions

Area Scan	sam_direct_droit2_surf8mm.txt
Phantom	Left head
Device Position	Cheek
Band	GSM1900
Channels	Low
Signal	TDMA (Crest factor: 8.0)

B. SAR Measurement Results

Frequency (MHz)	1850.200000
Relative Permittivity (real part)	38.912360
Conductivity (S/m)	1.410000
Power Variation (%)	-0.523000
Ambient Temperature	21.1
Liquid Temperature	21.3

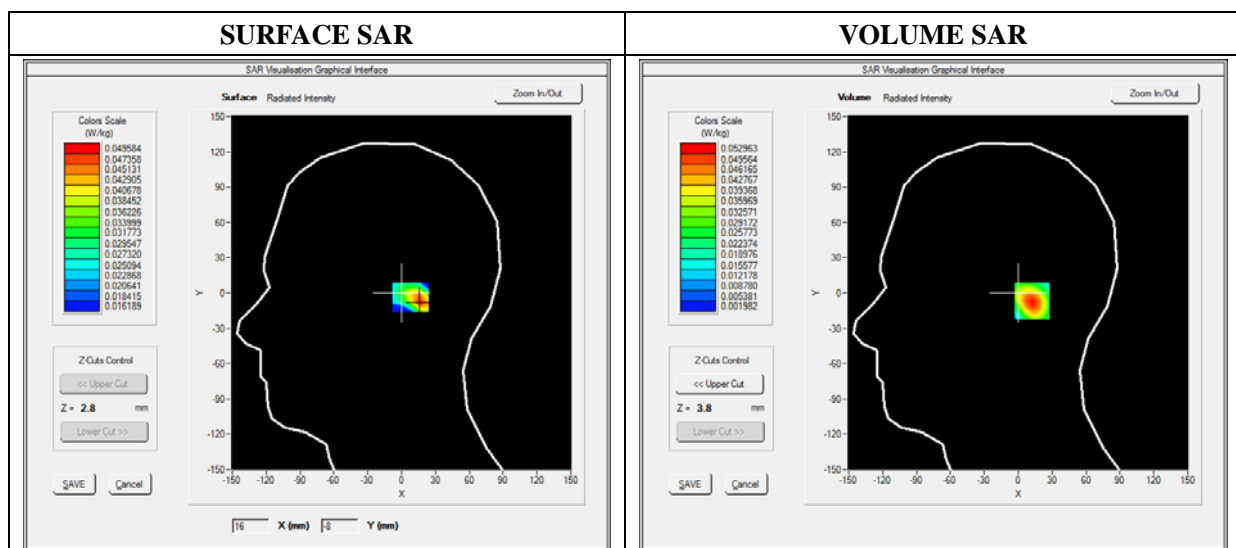

Maximum location: X=-23.00, Y=25.00

SAR 10g (W/Kg)	0.099523
SAR 1g (W/Kg)	0.201220

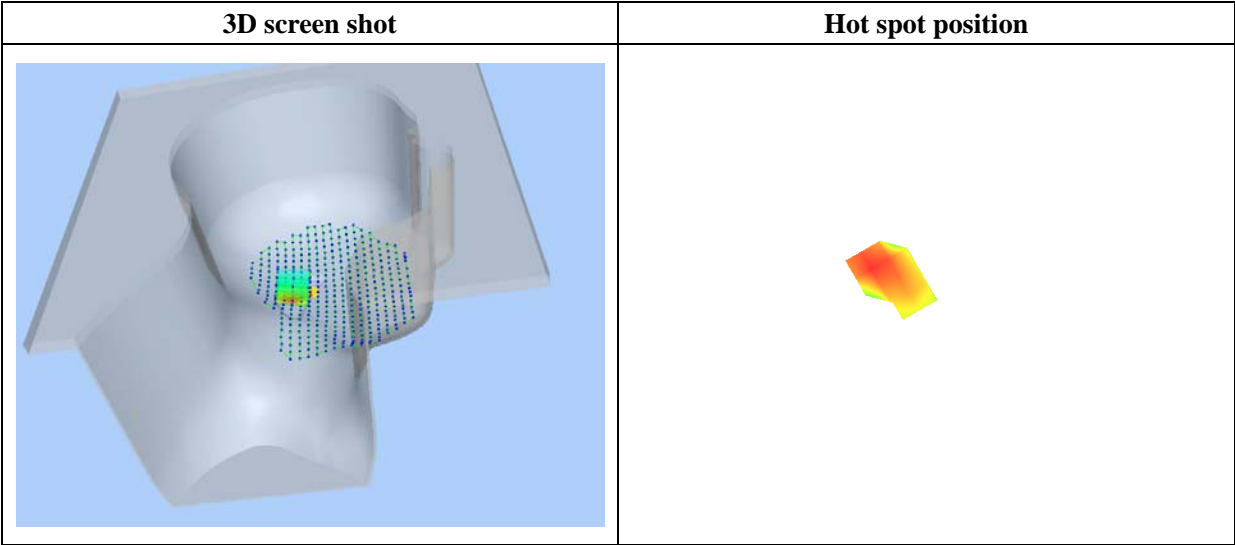
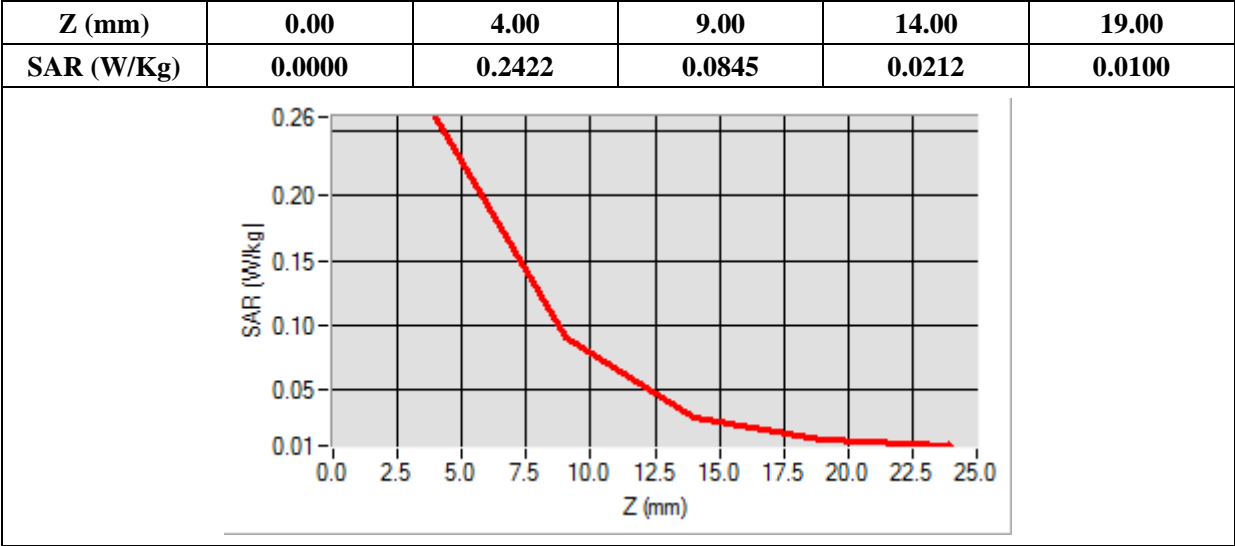

MEASUREMENT 12

Type: Phone measurement (Complete)

Date of measurement: 05/19/2014

Measurement duration: 12 minutes 3 seconds

E-field Probe: SSE5 - SN 09/13 EP168; ConvF: 6.16; Calibrated: 03/21/2014

A. Experimental conditions

Area Scan	sam_direct_droit2_surf8mm.txt
Phantom	Left head
Device Position	Tilt
Band	GSM1900
Channels	Low
Signal	TDMA (Crest factor: 8.0)

B. SAR Measurement Results

Frequency (MHz)	1850.200000
Relative Permittivity (real part)	38.912360
Conductivity (S/m)	1.410000
Power Variation (%)	-0.523000
Ambient Temperature	21.1
Liquid Temperature	21.3

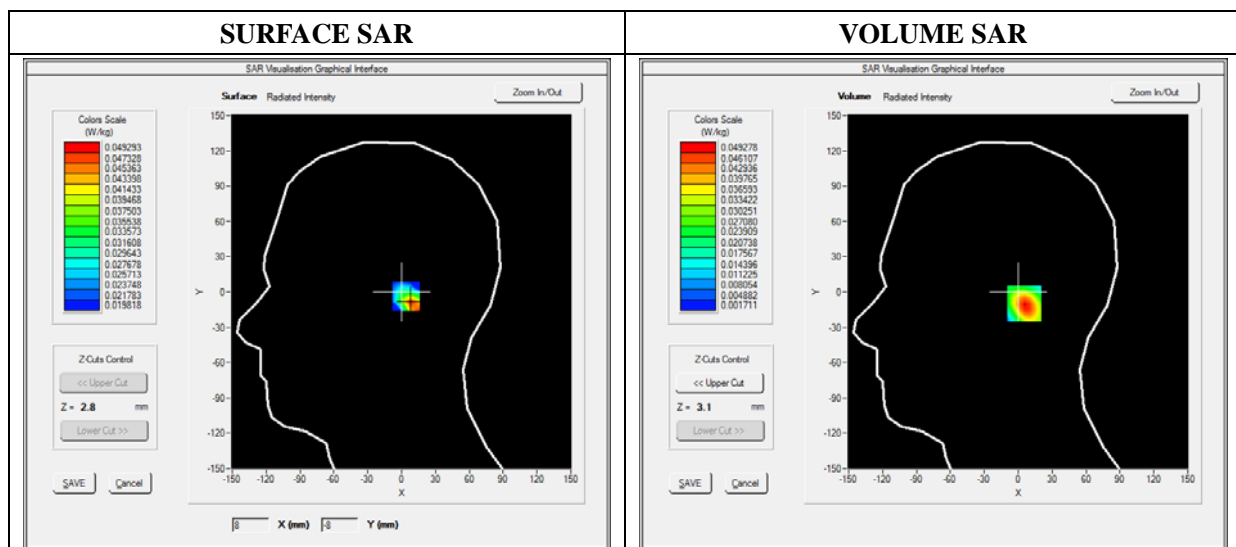

Maximum location: X=9.00, Y=-10.00

SAR 10g (W/Kg)	0.023165
SAR 1g (W/Kg)	0.045845

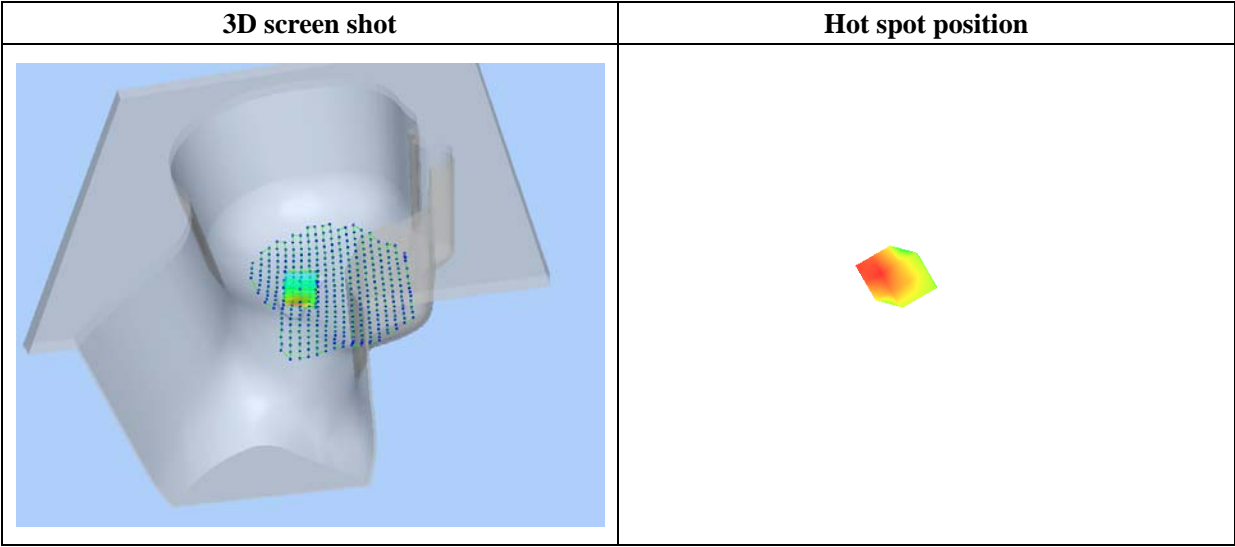
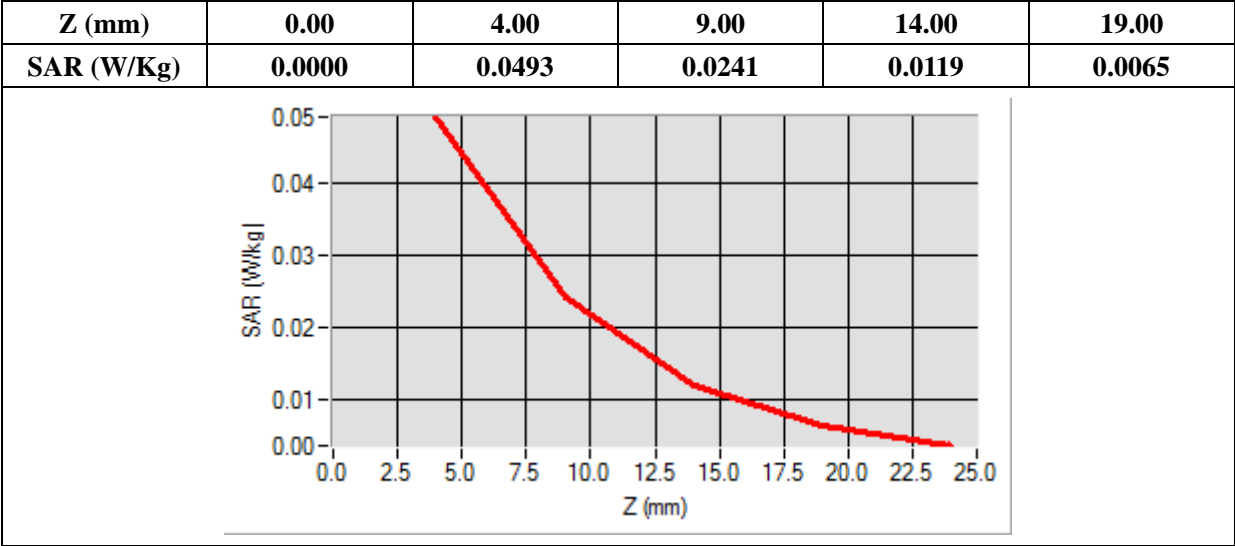

MEASUREMENT 13

Type: Phone measurement (Complete)

Date of measurement: 05/19/2014

Measurement duration: 12 minutes 3 seconds

E-field Probe: SSE5 - SN 09/13 EP168; ConvF: 6.30; Calibrated: 03/21/2014

A. Experimental conditions

Area Scan	sam_direct_droit2_surf8mm.txt
Phantom	Flat Plane
Device Position	Body-worn
Band	GSM1900
Channels	Low
Signal	TDMA (Crest factor: 8.0)

B. SAR Measurement Results

Frequency (MHz)	1850.200000
Relative Permittivity (real part)	51.361240
Conductivity (S/m)	1.510000
Power Variation (%)	0.752100
Ambient Temperature	21.1
Liquid Temperature	21.3

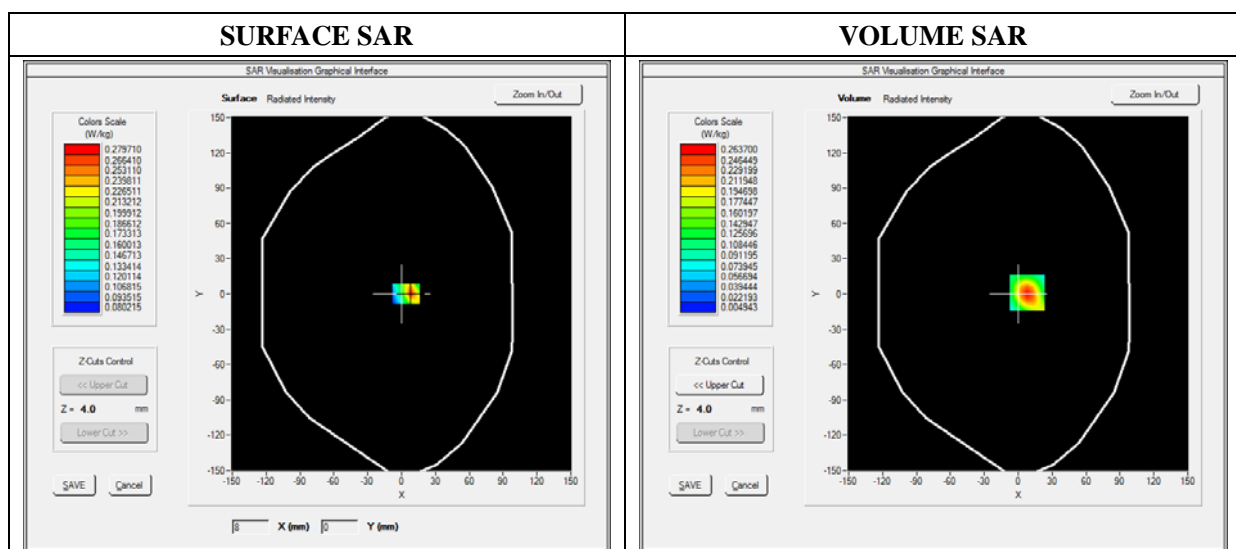

Maximum location: X=8.00, Y=1.00

SAR 10g (W/Kg)	0.127857
SAR 1g (W/Kg)	0.239113

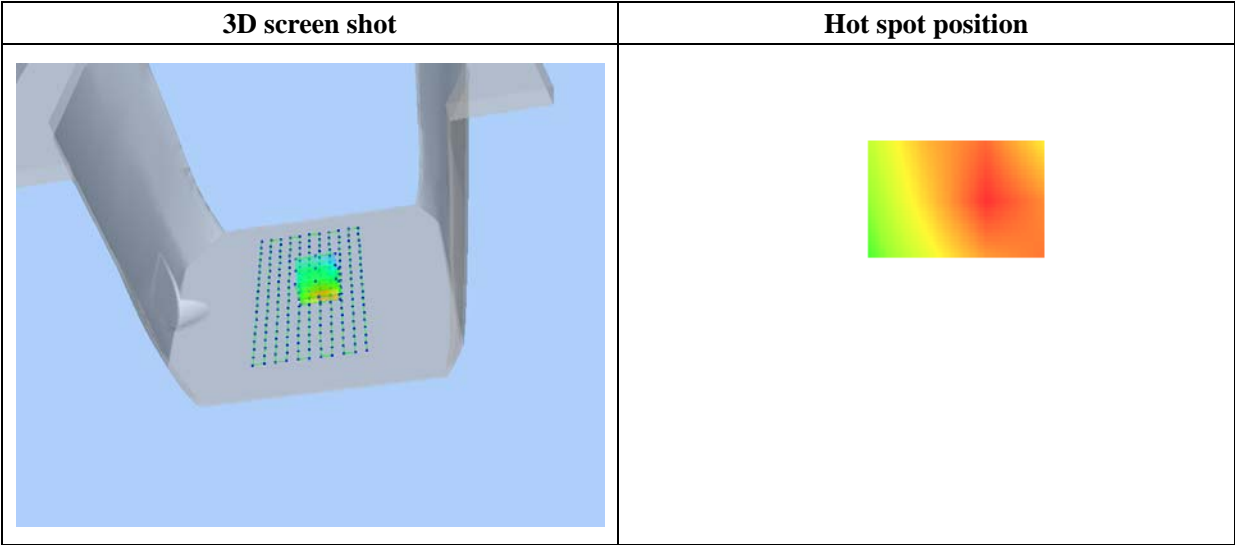
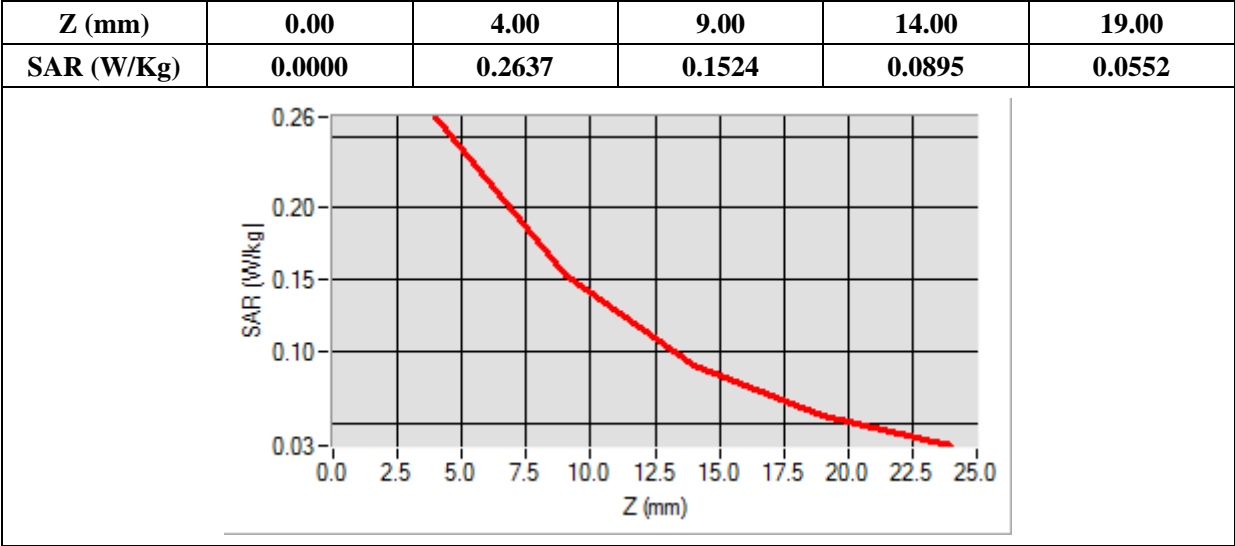

MEASUREMENT 14

Type: Phone measurement (Complete)

Date of measurement: 05/19/2014

Measurement duration: 12 minutes 3 seconds

E-field Probe: SSE5 - SN 09/13 EP168; ConvF: 6.30; Calibrated: 03/21/2014

A. Experimental conditions

Area Scan	sam_direct_droit2_surf8mm.txt
Phantom	Flat plane
Device Position	Front
Band	GPRS1900_4TX
Channels	Low
Signal	Duty Cycle: 3.00 (Crest factor: 3.00)

B. SAR Measurement Results

Frequency (MHz)	1850.200000
Relative Permittivity (real part)	51.361240
Conductivity (S/m)	1.510000
Power Variation (%)	0.752100
Ambient Temperature	21.1
Liquid Temperature	21.3

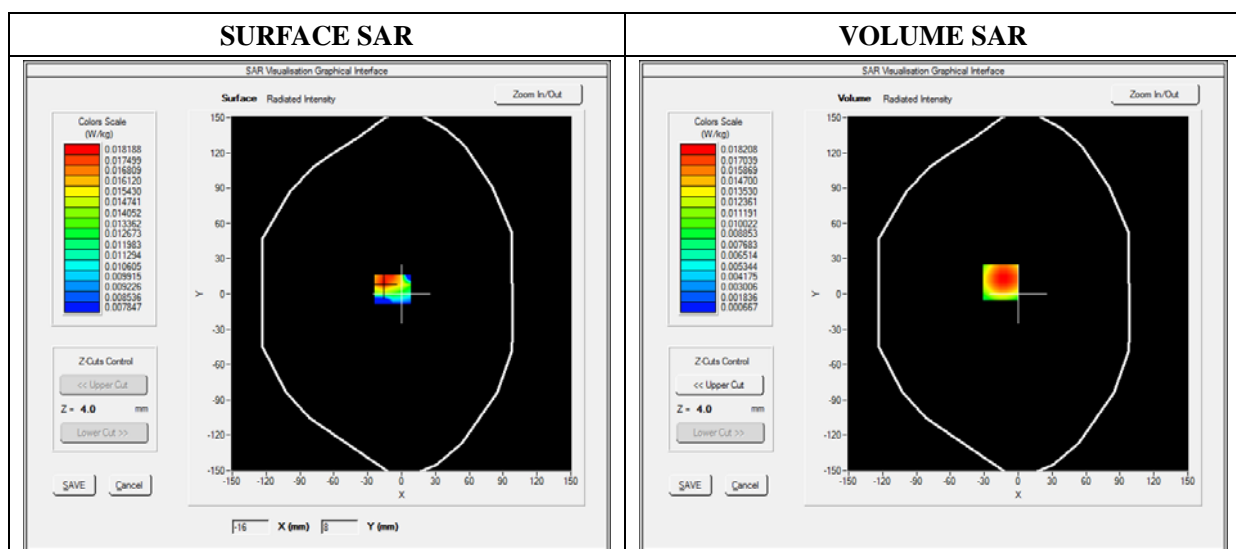

Maximum location: X=-16.00, Y=10.00

SAR 10g (W/Kg)	0.009713
SAR 1g (W/Kg)	0.017448

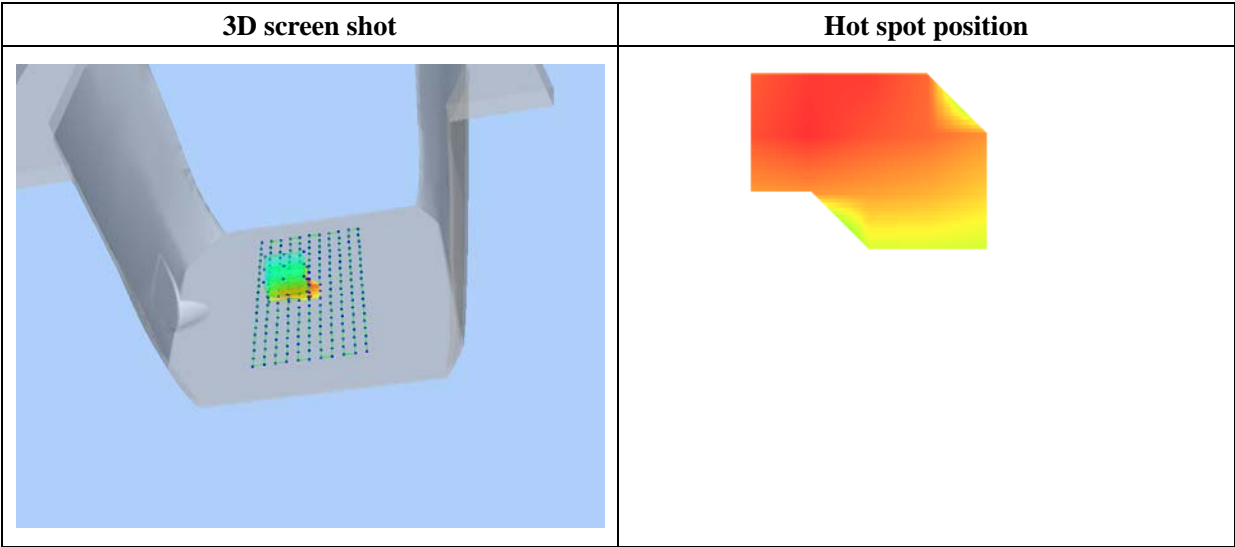
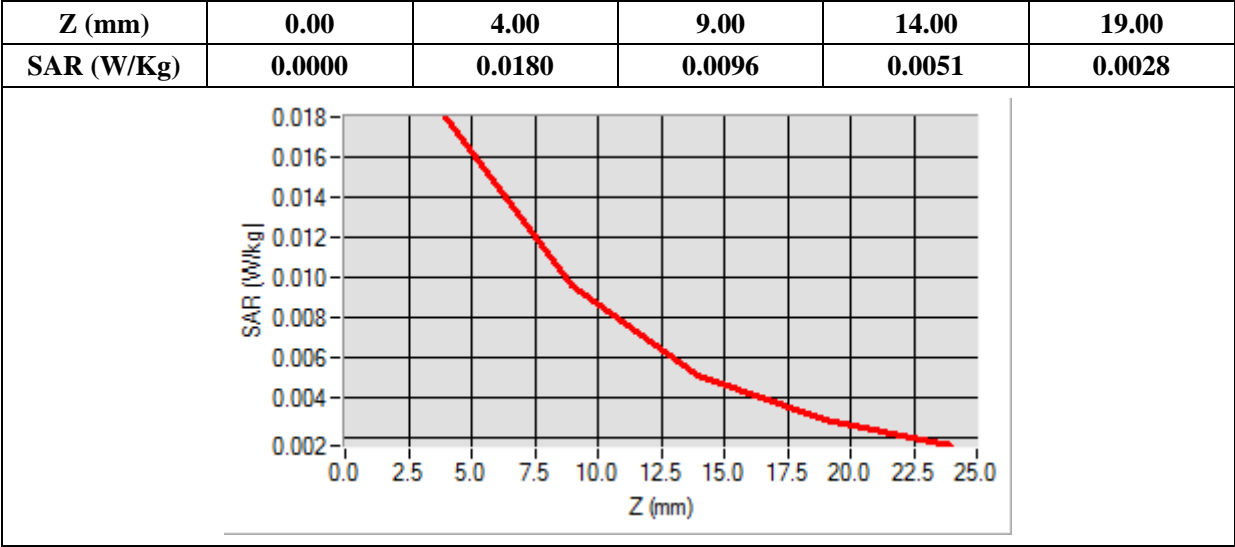

MEASUREMENT 15

Type: Phone measurement (Complete)

Date of measurement: 05/19/2014

Measurement duration: 12 minutes 3 seconds

E-field Probe: SSE5 - SN 09/13 EP168; ConvF: 6.30; Calibrated: 03/21/2014

A. Experimental conditions

Area Scan	sam_direct_droit2_surf8mm.txt
Phantom	Flat plane
Device Position	Back
Band	GPRS1900_4TX
Channels	Low
Signal	Duty Cycle: 3.00 (Crest factor: 3.00)

B. SAR Measurement Results

Frequency (MHz)	1850.200000
Relative Permittivity (real part)	51.361240
Conductivity (S/m)	1.510000
Power Variation (%)	0.752100
Ambient Temperature	21.1
Liquid Temperature	21.3

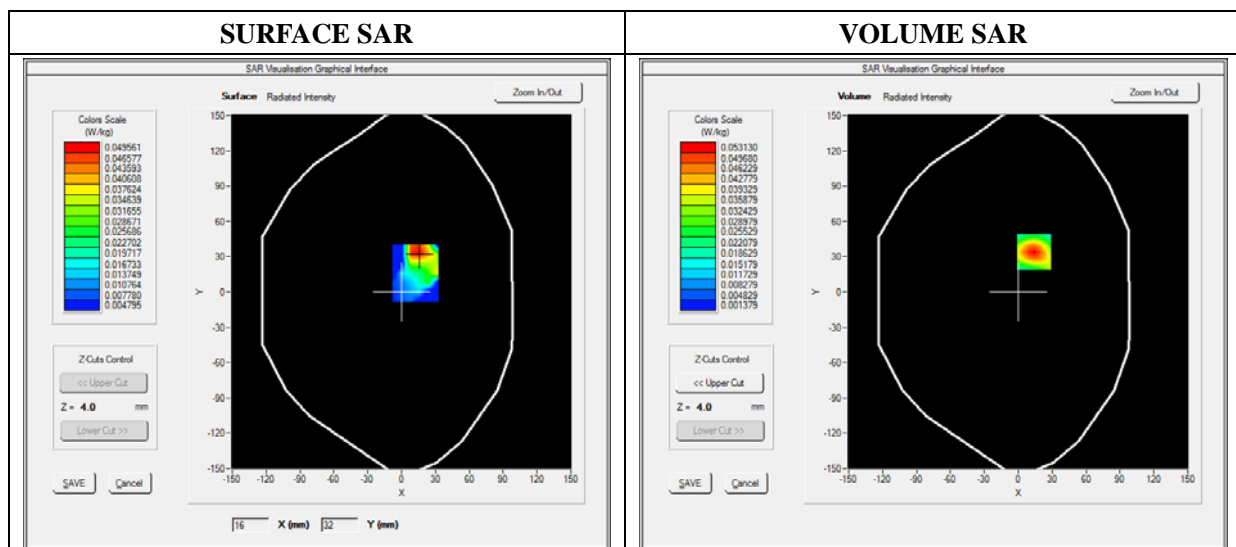

Maximum location: X=14.00, Y=34.00

SAR 10g (W/Kg)	0.024325
SAR 1g (W/Kg)	0.048741

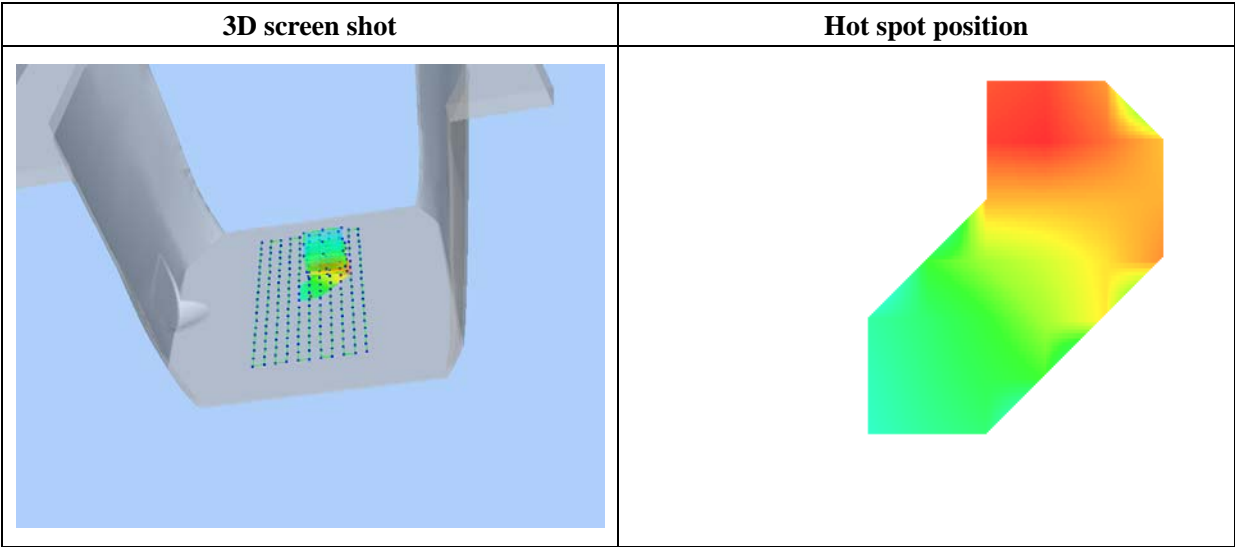
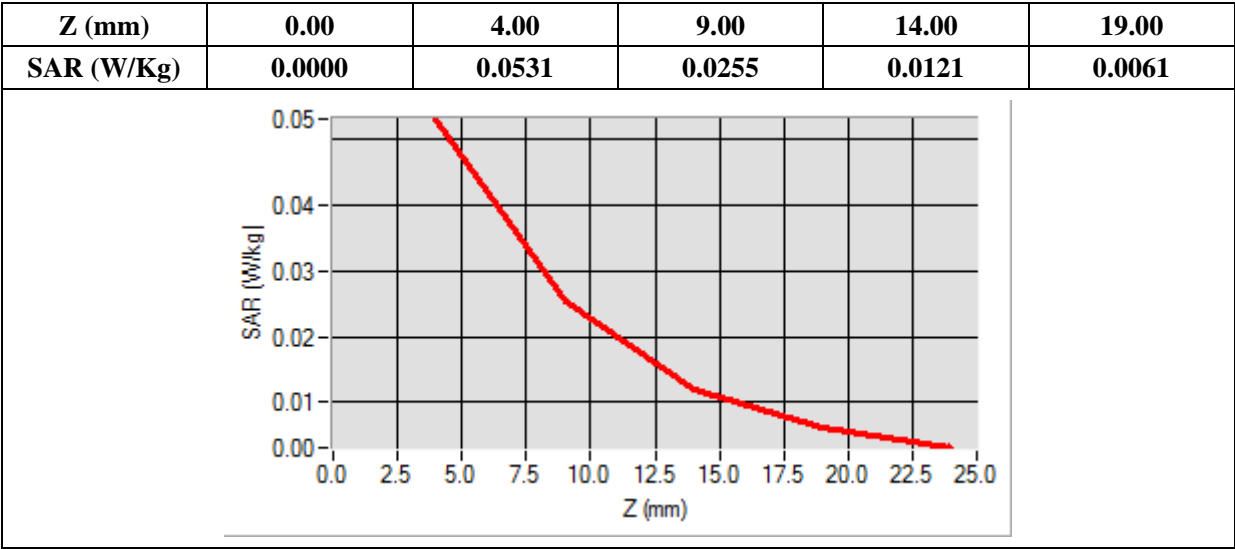

MEASUREMENT 16

Type: Phone measurement (Complete)

Date of measurement: 05/19/2014

Measurement duration: 12 minutes 3 seconds

E-field Probe: SSE5 - SN 09/13 EP168; ConvF: 6.30; Calibrated: 03/21/2014

A. Experimental conditions

Area Scan	sam_direct_droit2_surf8mm.txt
Phantom	Flat plane
Device Position	Bottom
Band	GPRS850_4TX
Channels	Low
Signal	Duty Cycle: 3.00 (Crest factor: 3.00)

B. SAR Measurement Results

Frequency (MHz)	1850.200000
Relative Permittivity (real part)	51.361240
Conductivity (S/m)	1.510000
Power Variation (%)	0.752100
Ambient Temperature	21.1
Liquid Temperature	21.3

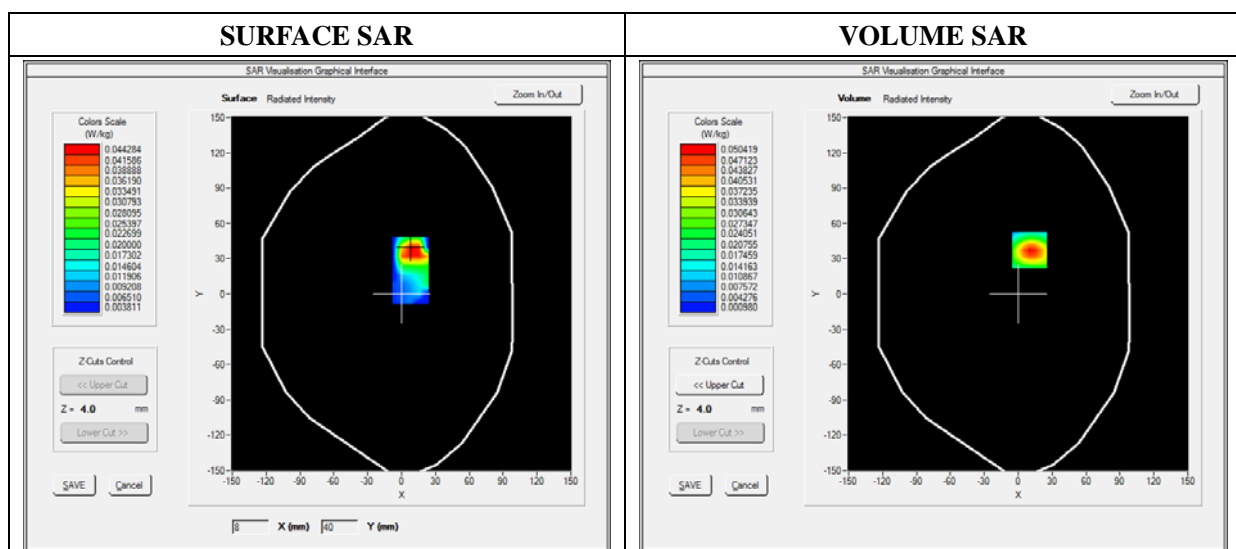

Maximum location: X=10.00, Y=37.00

SAR 10g (W/Kg)	0.022217
SAR 1g (W/Kg)	0.046335

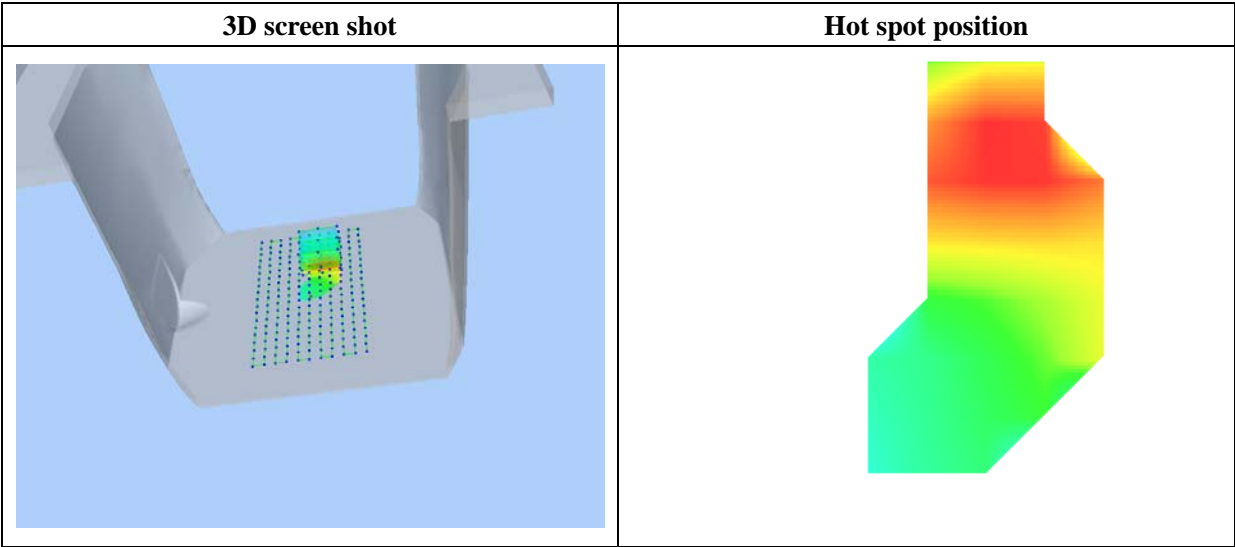
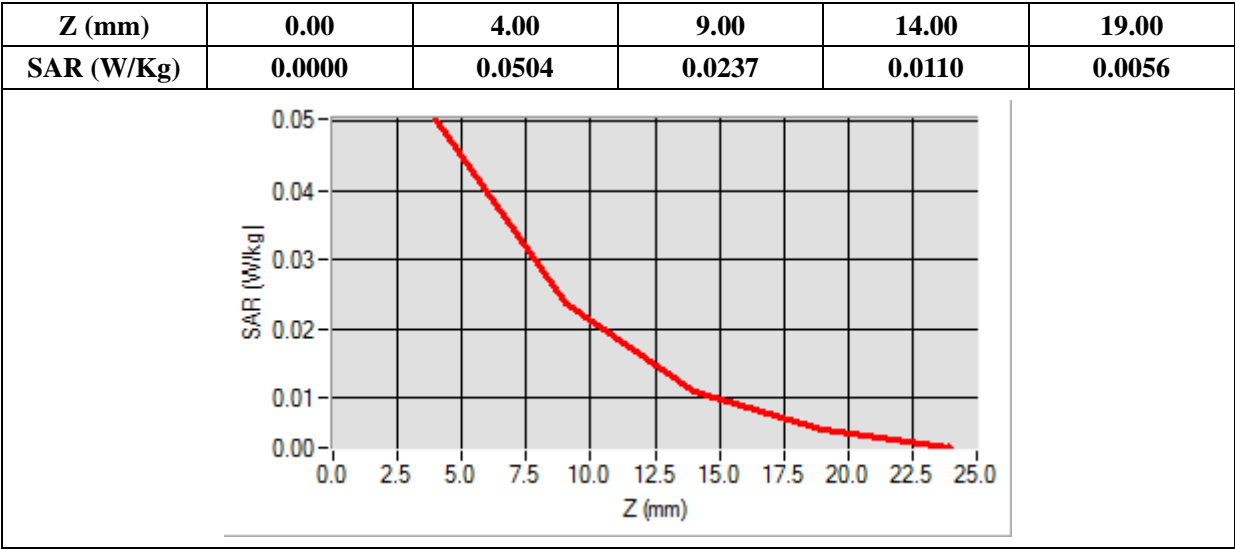

MEASUREMENT 17

Type: Phone measurement (Complete)

Date of measurement: 05/19/2014

Measurement duration: 12 minutes 3 seconds

E-field Probe: SSE5 - SN 09/13 EP168; ConvF: 6.25; Calibrated: 03/21/2014

A. Experimental conditions

Area Scan	sam_direct_droit2_surf8mm.txt
Phantom	Right head
Device Position	Cheek
Band	WCDMA850_RMC
Channels	High
Signal	Duty Cycle: 1.00 (Crest factor: 1.0)

B. SAR Measurement Results

Frequency (MHz)	846.600000
Relative Permittivity (real part)	40.020000
Conductivity (S/m)	0.910000
Power Variation (%)	1.810000
Ambient Temperature	21.1
Liquid Temperature	21.3

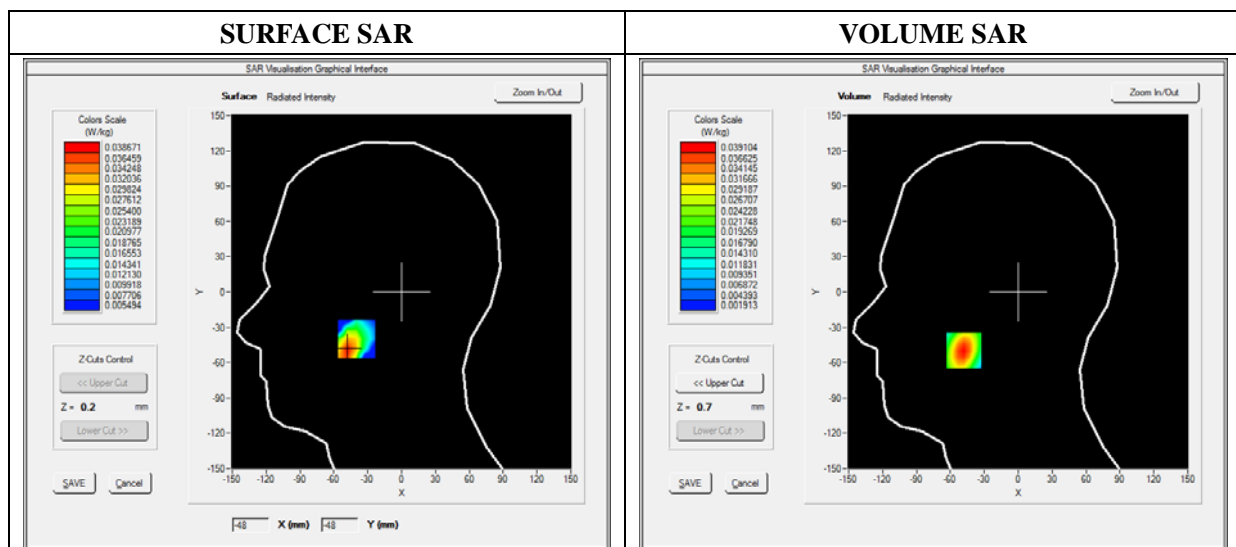

Maximum location: X=-48.00, Y=-50.00

SAR 10g (W/Kg)	0.021401
SAR 1g (W/Kg)	0.035973

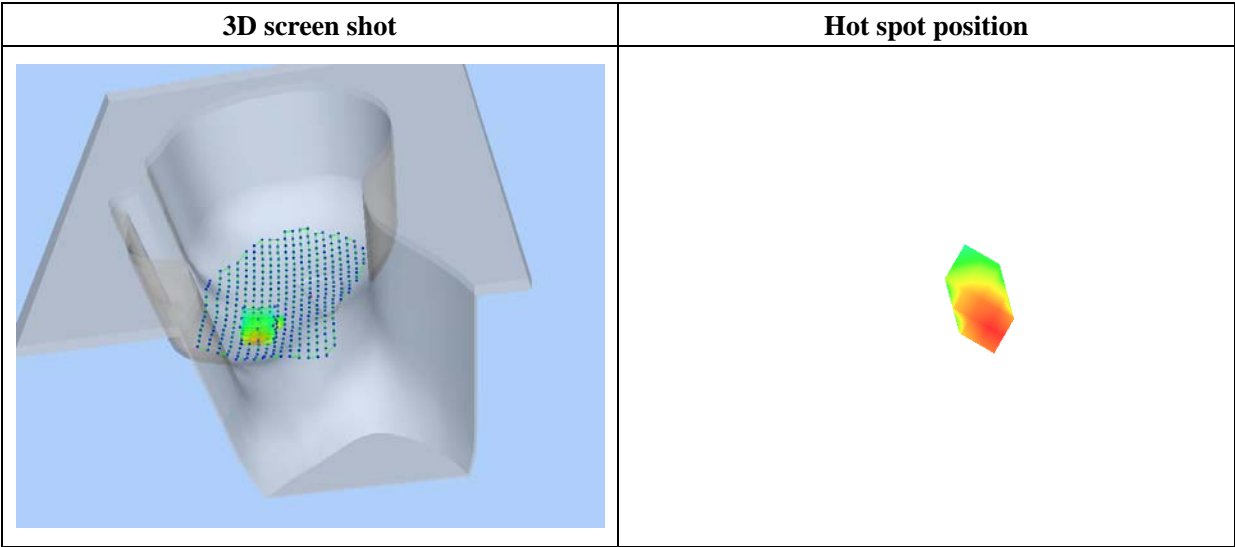
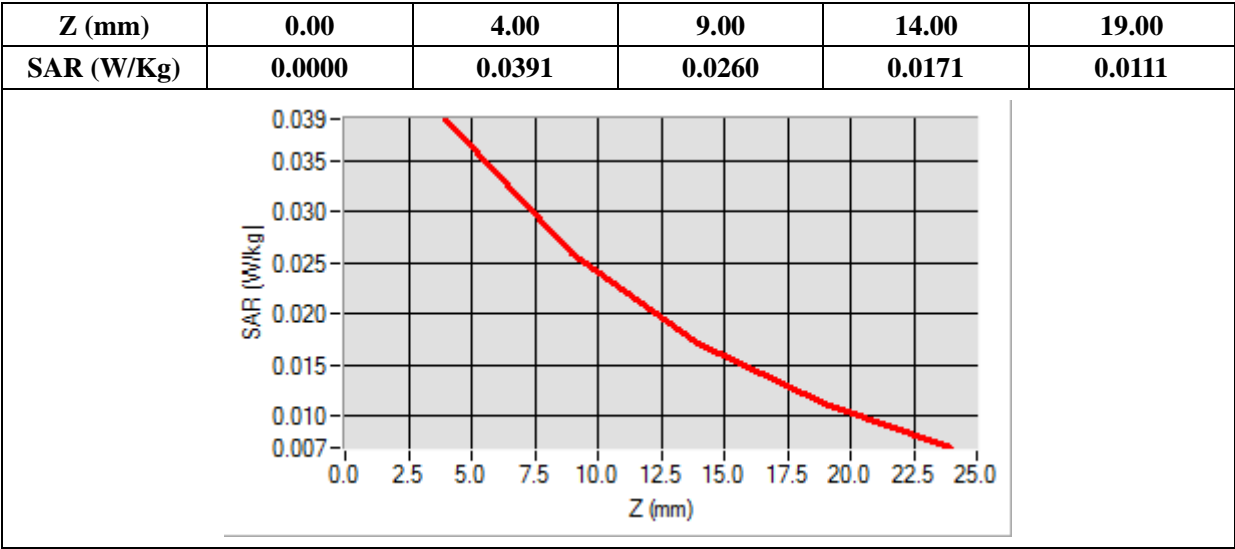

MEASUREMENT 18

Type: Phone measurement (Complete)

Date of measurement: 05/19/2014

Measurement duration: 12 minutes 3 seconds

E-field Probe: SSE5 - SN 09/13 EP168; ConvF: 6.25; Calibrated: 03/21/2014

A. Experimental conditions

Area Scan	sam_direct_droit2_surf8mm.txt
Phantom	Right head
Device Position	Tilt
Band	WCDMA850_RMC
Channels	High
Signal	Duty Cycle: 1.00 (Crest factor: 1.0)

B. SAR Measurement Results

Frequency (MHz)	846.600000
Relative Permittivity (real part)	40.020000
Conductivity (S/m)	0.910000
Power Variation (%)	1.810000
Ambient Temperature	21.1
Liquid Temperature	21.3

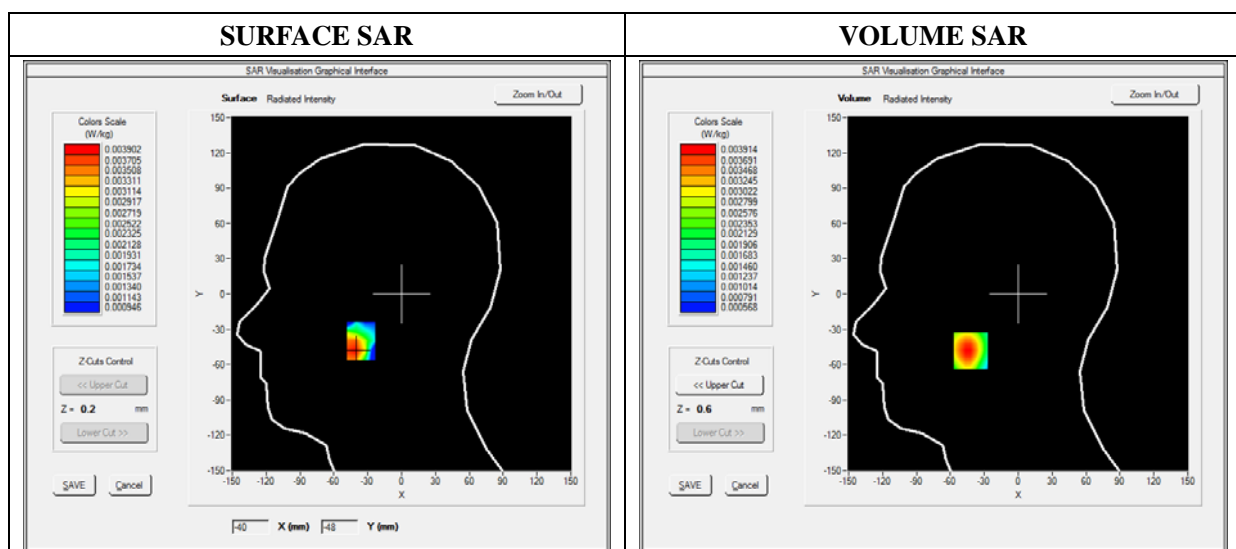

Maximum location: X=-42.00, Y=-48.00

SAR 10g (W/Kg)	0.002265
SAR 1g (W/Kg)	0.003704

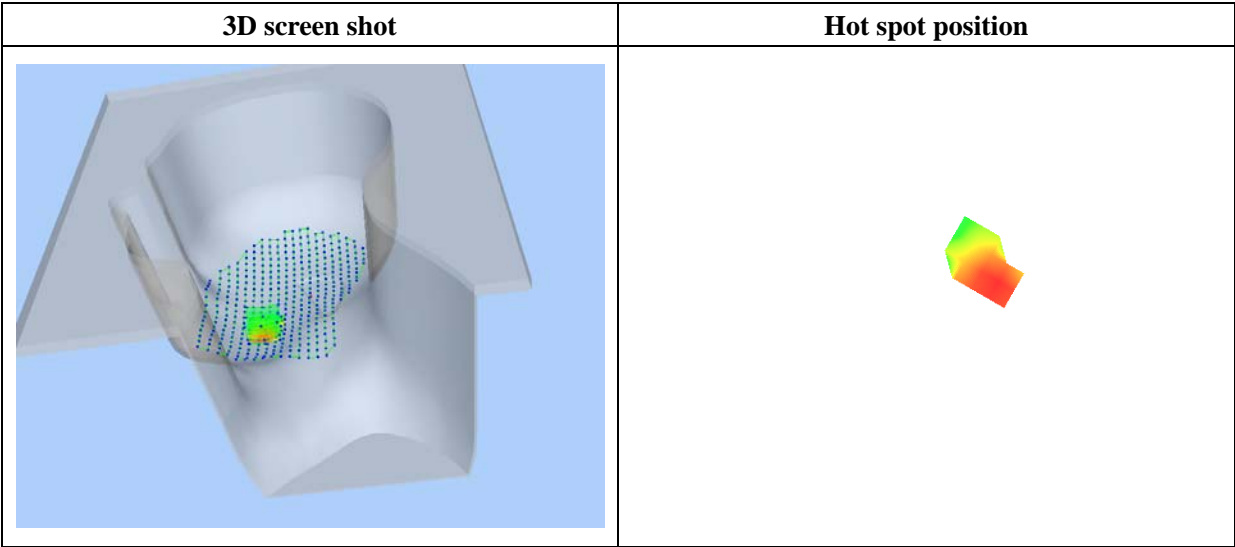
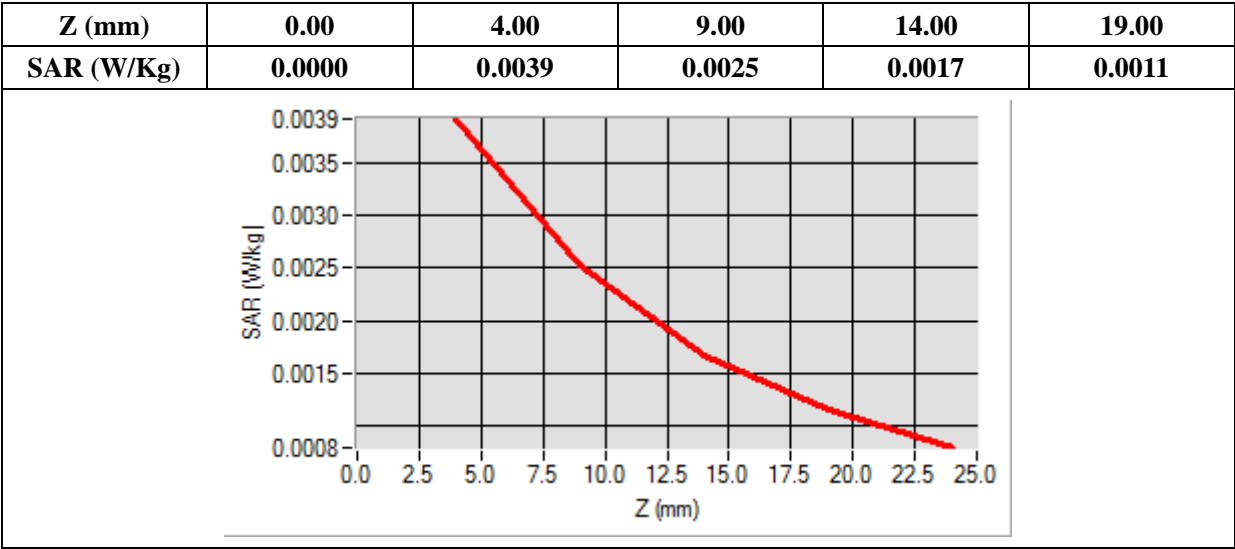

MEASUREMENT 19

Type: Phone measurement (Complete)

Date of measurement: 05/19/2014

Measurement duration: 12 minutes 3 seconds

E-field Probe: SSE5 - SN 09/13 EP168; ConvF: 6.25; Calibrated: 03/21/2014

A. Experimental conditions

Area Scan	sam_direct_droit2_surf8mm.txt
Phantom	Left head
Device Position	Cheek
Band	WCDMA850_RMC
Channels	High
Signal	Duty Cycle: 1.00 (Crest factor: 1.0)

B. SAR Measurement Results

Frequency (MHz)	846.600000
Relative Permittivity (real part)	40.020000
Conductivity (S/m)	0.910000
Power Variation (%)	1.810000
Ambient Temperature	21.1
Liquid Temperature	21.3

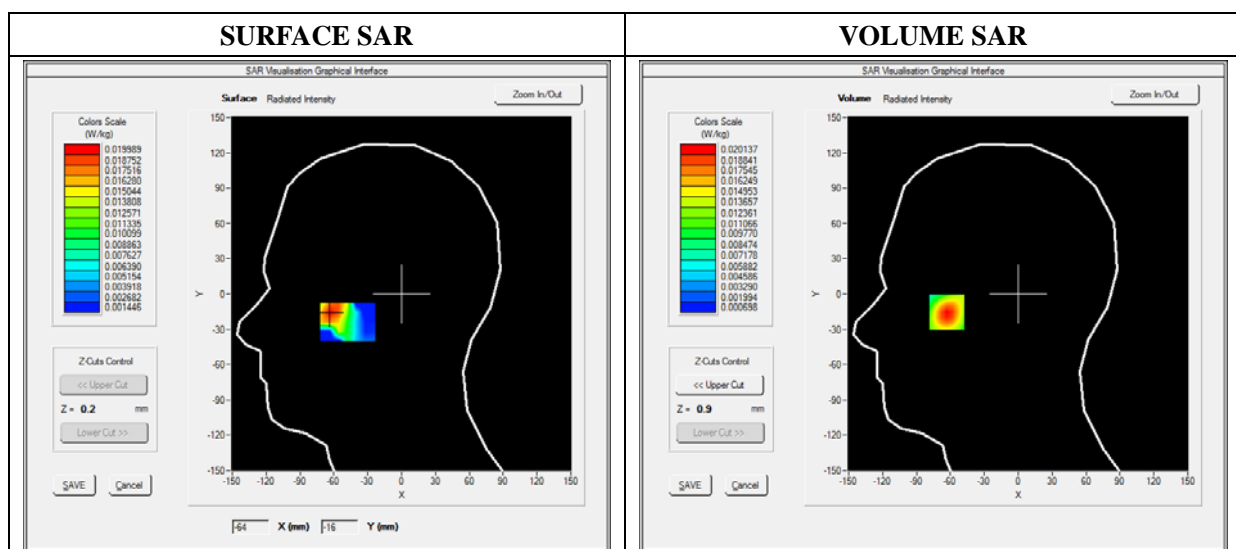

Maximum location: X=-63.00, Y=-15.00

SAR 10g (W/Kg)	0.011244
SAR 1g (W/Kg)	0.018685

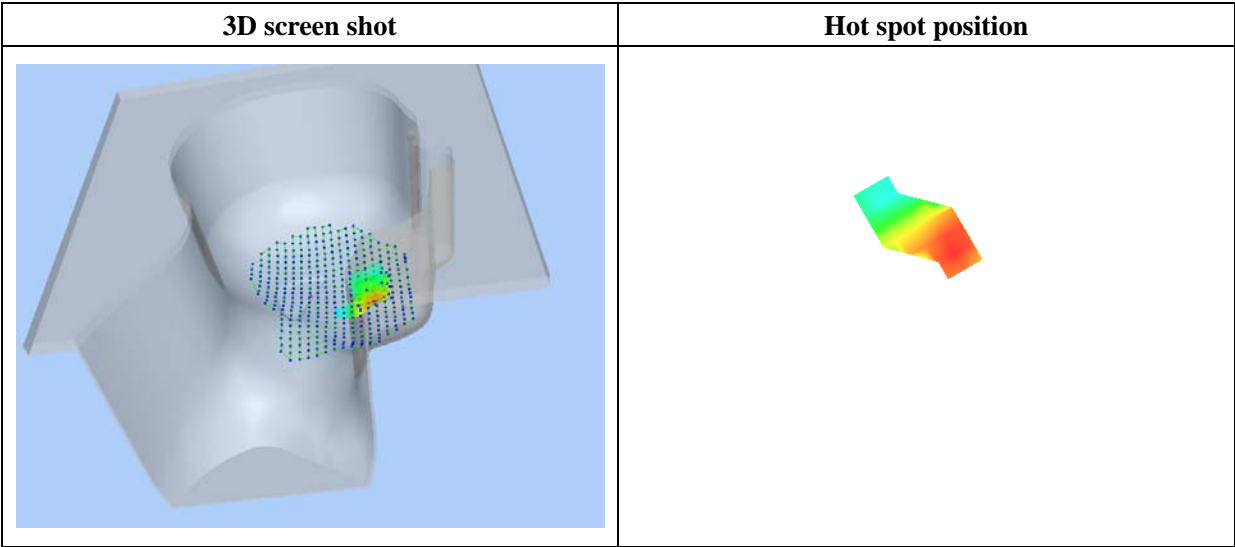
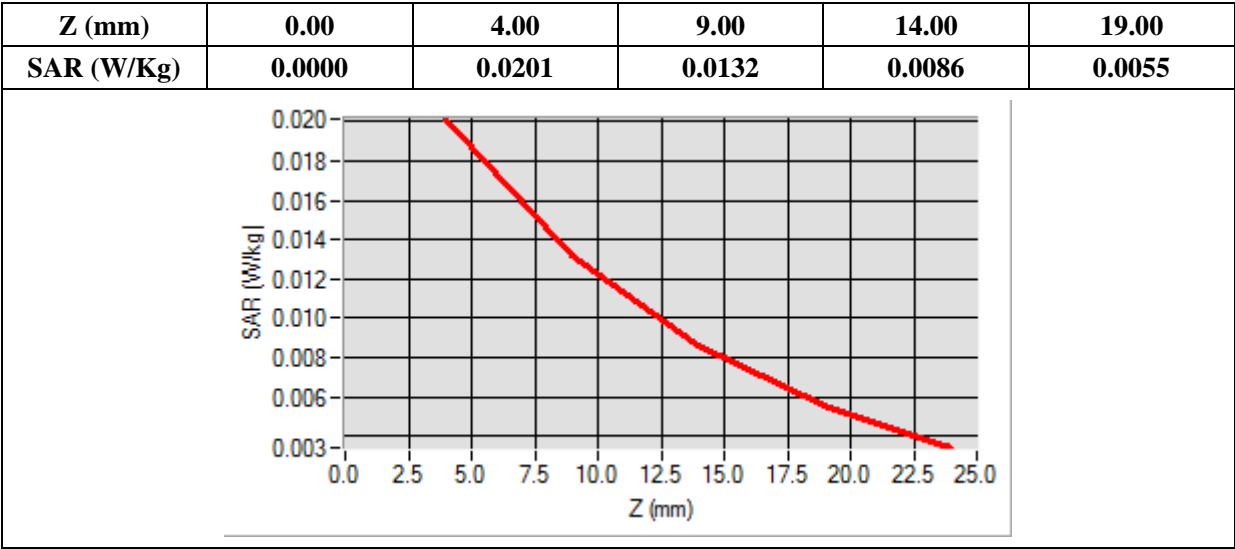

MEASUREMENT 20

Type: Phone measurement (Complete)

Date of measurement: 05/19/2014

Measurement duration: 12 minutes 3 seconds

E-field Probe: SSE5 - SN 09/13 EP168; ConvF: 6.25; Calibrated: 03/21/2014

A. Experimental conditions

Area Scan	sam_direct_droit2_surf8mm.txt
Phantom	Left head
Device Position	Tilt
Band	WCDMA850_RMC
Channels	High
Signal	Duty Cycle: 1.00 (Crest factor: 1.0)

B. SAR Measurement Results

Frequency (MHz)	846.600000
Relative Permittivity (real part)	40.020000
Conductivity (S/m)	0.910000
Power Variation (%)	1.810000
Ambient Temperature	21.1
Liquid Temperature	21.3

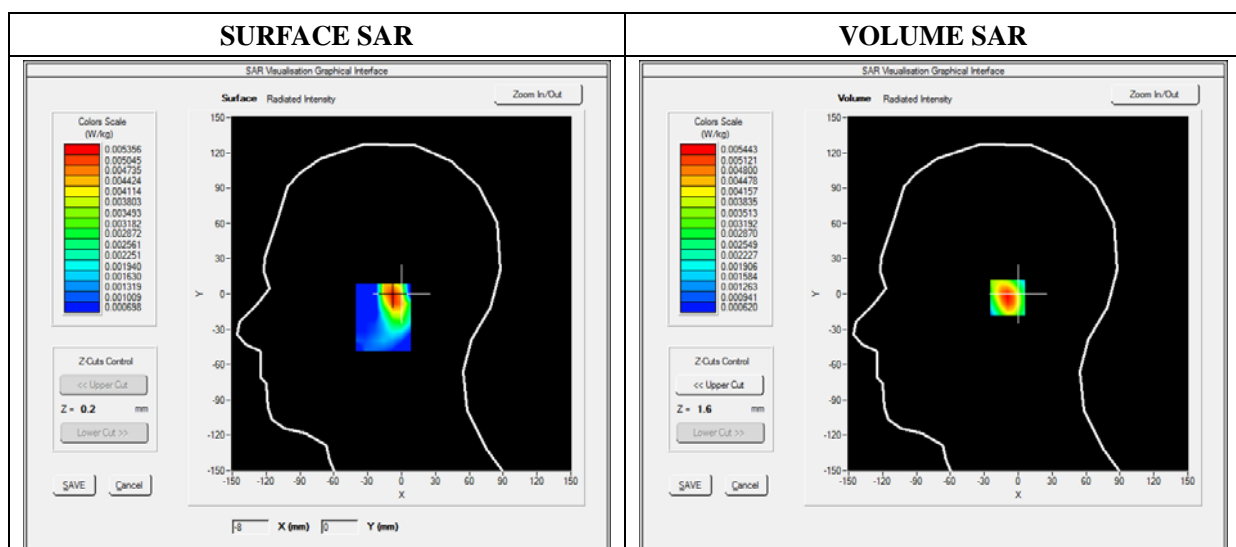

Maximum location: X=-7.00, Y=-3.00

SAR 10g (W/Kg)	0.002788
SAR 1g (W/Kg)	0.005003

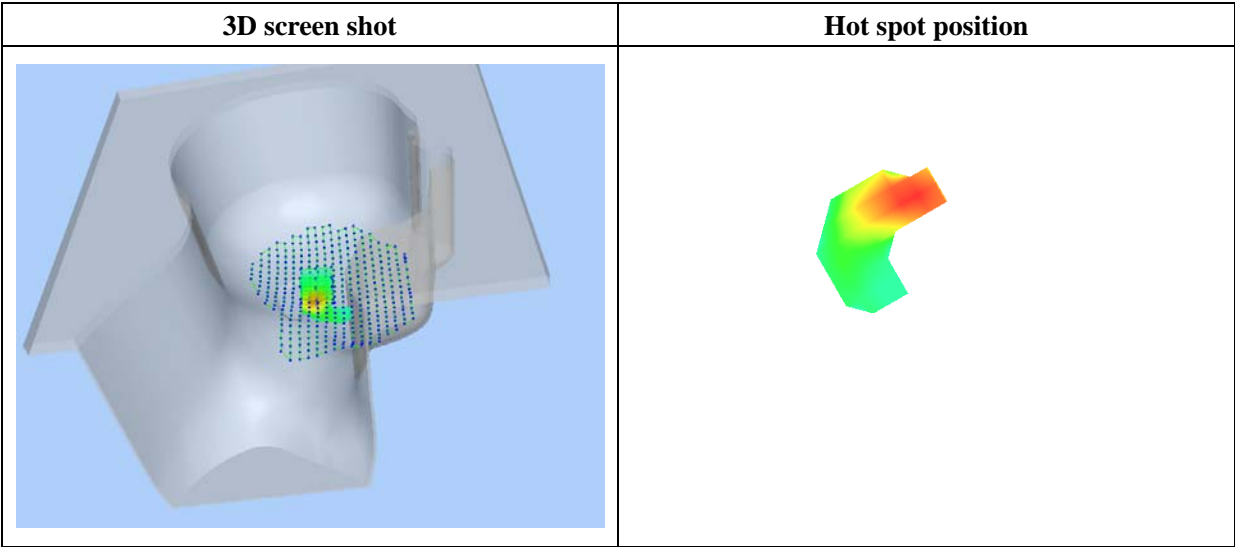
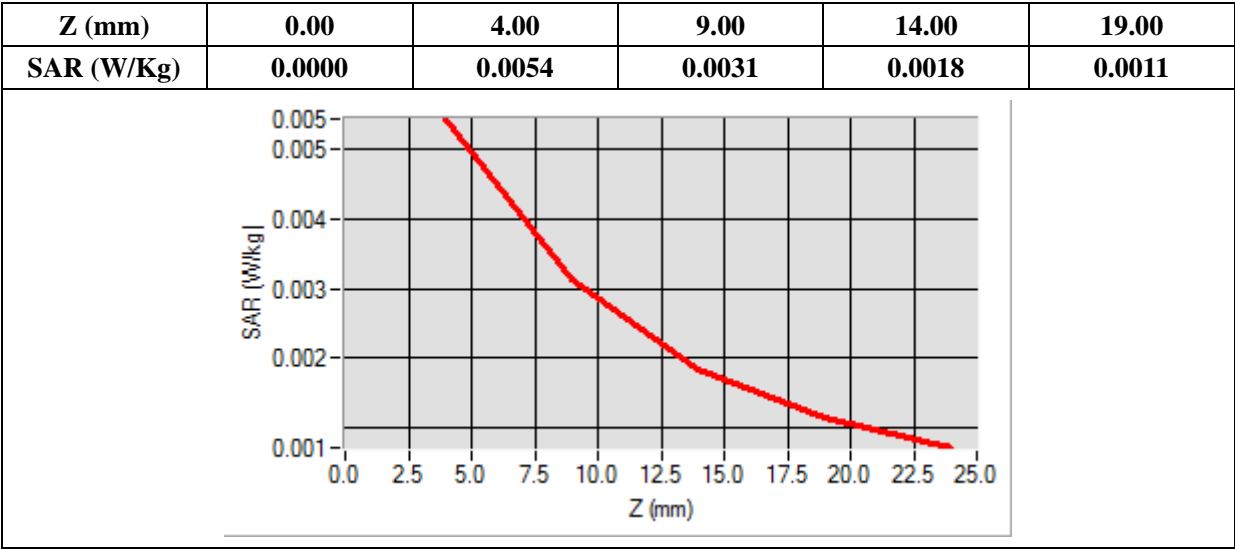

MEASUREMENT 21

Type: Phone measurement (Complete)

Date of measurement: 05/19/2014

Measurement duration: 12 minutes 3 seconds

E-field Probe: SSE5 - SN 09/13 EP168; ConvF: 6.25; Calibrated: 03/21/2014

A. Experimental conditions

Area Scan	sam_direct_droit2_surf8mm.txt
Phantom	Flat Plane
Device Position	Front
Band	WCDMA850_RMC
Channels	High
Signal	Duty Cycle: 1.00 (Crest factor: 1.00)

B. SAR Measurement Results

Frequency (MHz)	846.600000
Relative Permittivity (real part)	52.124510
Conductivity (S/m)	0.960000
Power Variation (%)	0.800000
Ambient Temperature	21.1
Liquid Temperature	21.3

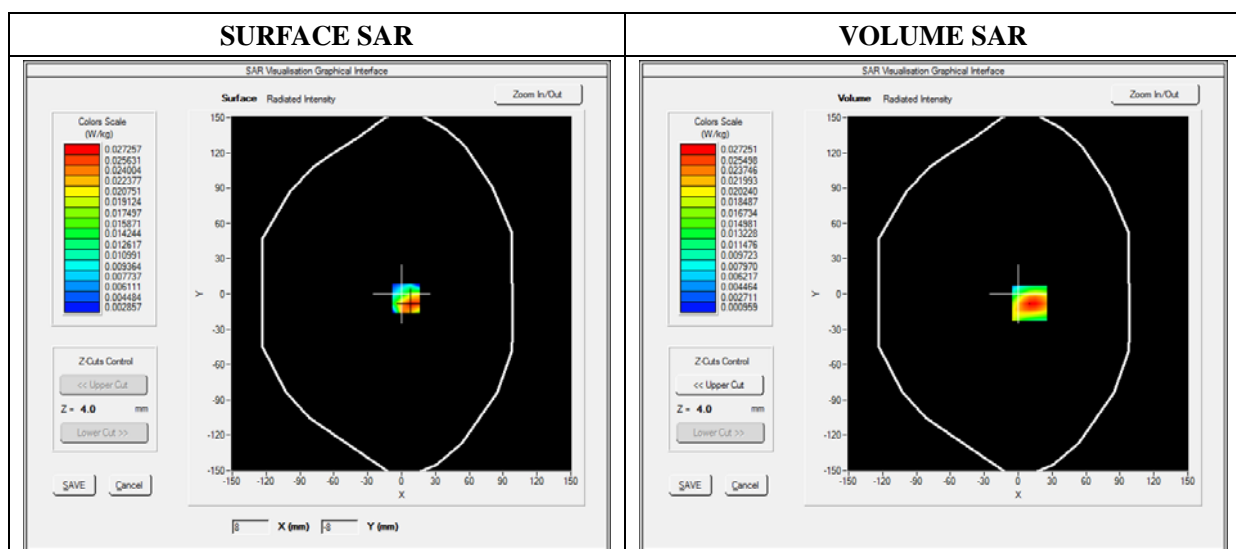

Maximum location: X=10.00, Y=-8.00

SAR 10g (W/Kg)	0.014052
SAR 1g (W/Kg)	0.025153

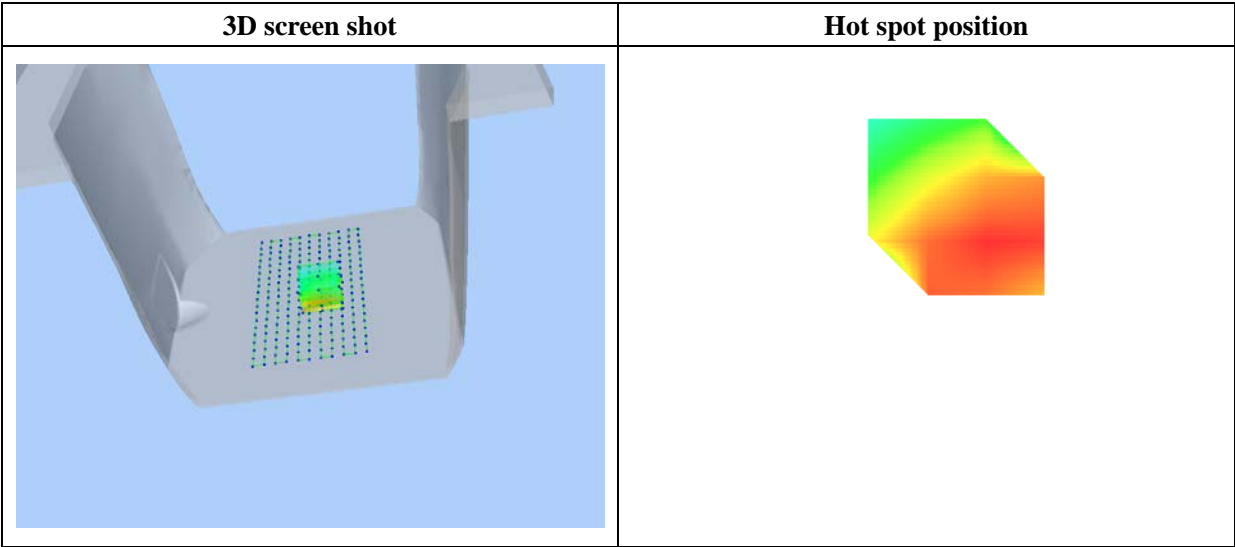
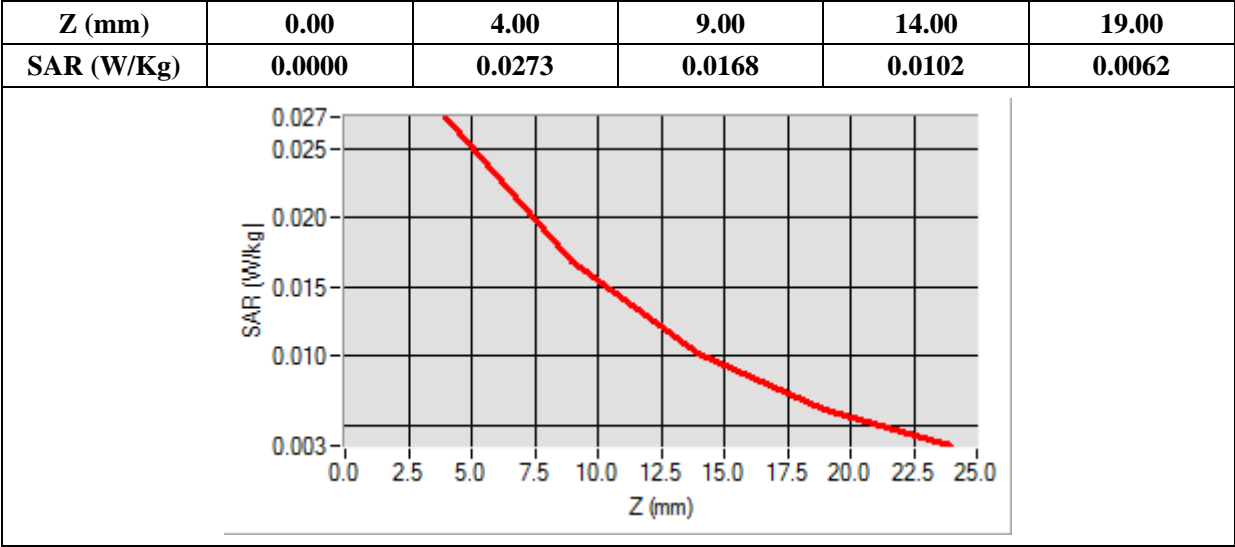

MEASUREMENT 22

Type: Phone measurement (Complete)

Date of measurement: 05/19/2014

Measurement duration: 12 minutes 3 seconds

E-field Probe: SSE5 - SN 09/13 EP168; ConvF: 6.25; Calibrated: 03/21/2014

A. Experimental conditions

Area Scan	sam_direct_droit2_surf8mm.txt
Phantom	Flat Plane
Device Position	Back
Band	WCDMA850_RMC
Channels	High
Signal	Duty Cycle: 1.00 (Crest factor: 1.00)

B. SAR Measurement Results

Frequency (MHz)	846.600000
Relative Permittivity (real part)	52.124510
Conductivity (S/m)	0.960000
Power Variation (%)	0.800000
Ambient Temperature	21.1
Liquid Temperature	21.3

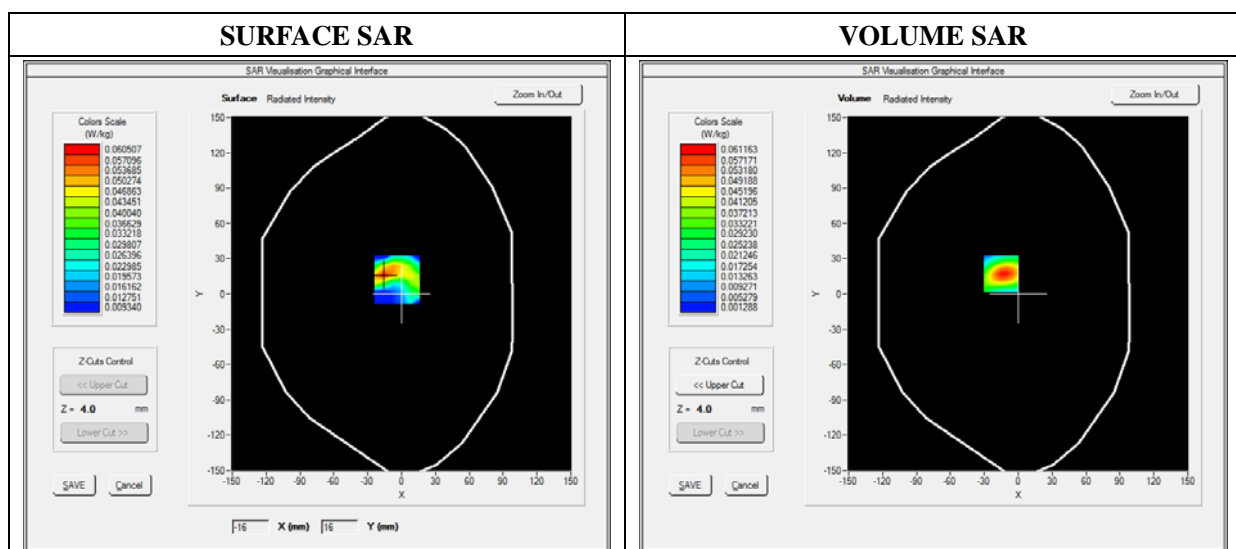

Maximum location: X=-15.00, Y=17.00

SAR 10g (W/Kg)	0.029646
SAR 1g (W/Kg)	0.055797

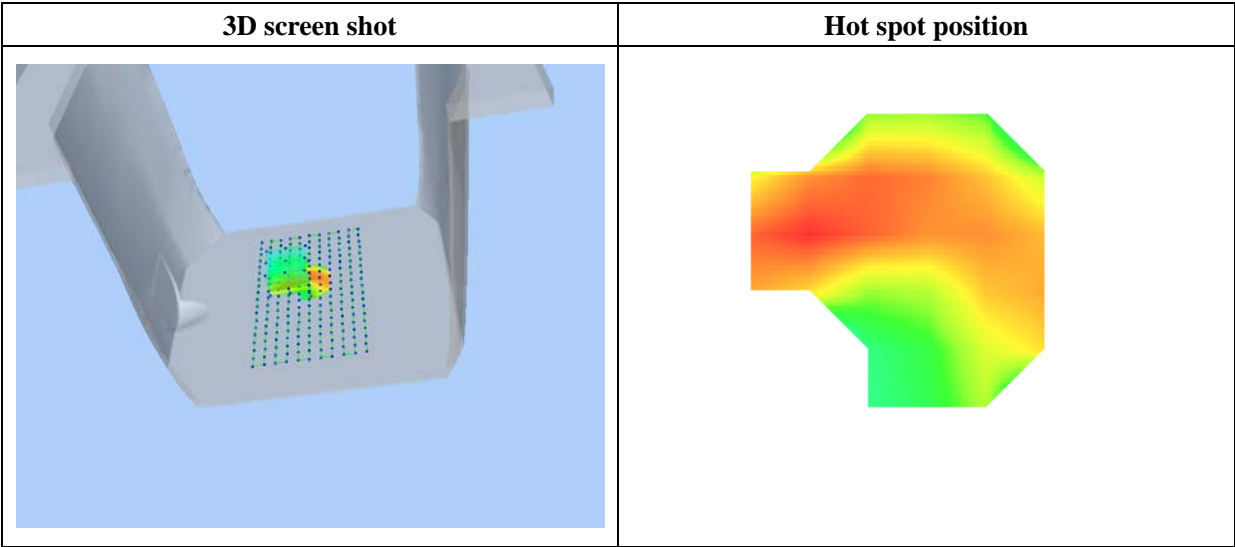
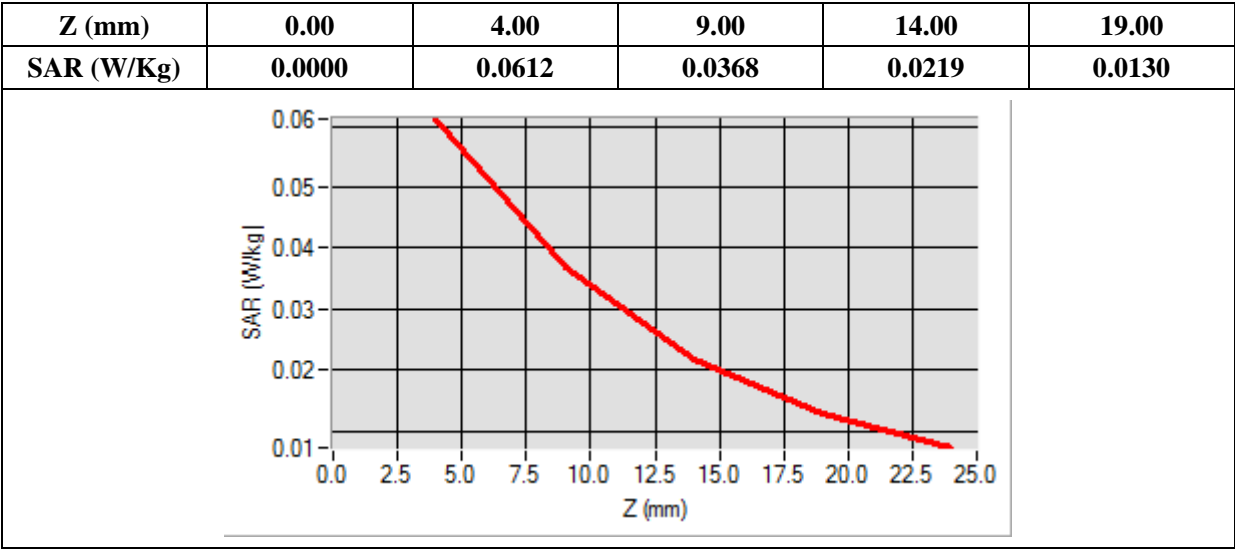

MEASUREMENT 23

Type: Phone measurement (Complete)

Date of measurement: 05/19/2014

Measurement duration: 12 minutes 3 seconds

E-field Probe: SSE5 - SN 09/13 EP168; ConvF: 6.25; Calibrated: 03/21/2014

A. Experimental conditions

Area Scan	sam_direct_droit2_surf8mm.txt
Phantom	Flat Plane
Device Position	Bottom
Band	WCDMA850_RMC
Channels	High
Signal	Duty Cycle: 1.00 (Crest factor: 1.00)

B. SAR Measurement Results

Frequency (MHz)	846.600000
Relative Permittivity (real part)	52.124510
Conductivity (S/m)	0.96000
Power Variation (%)	0.80000
Ambient Temperature	21.1
Liquid Temperature	21.3

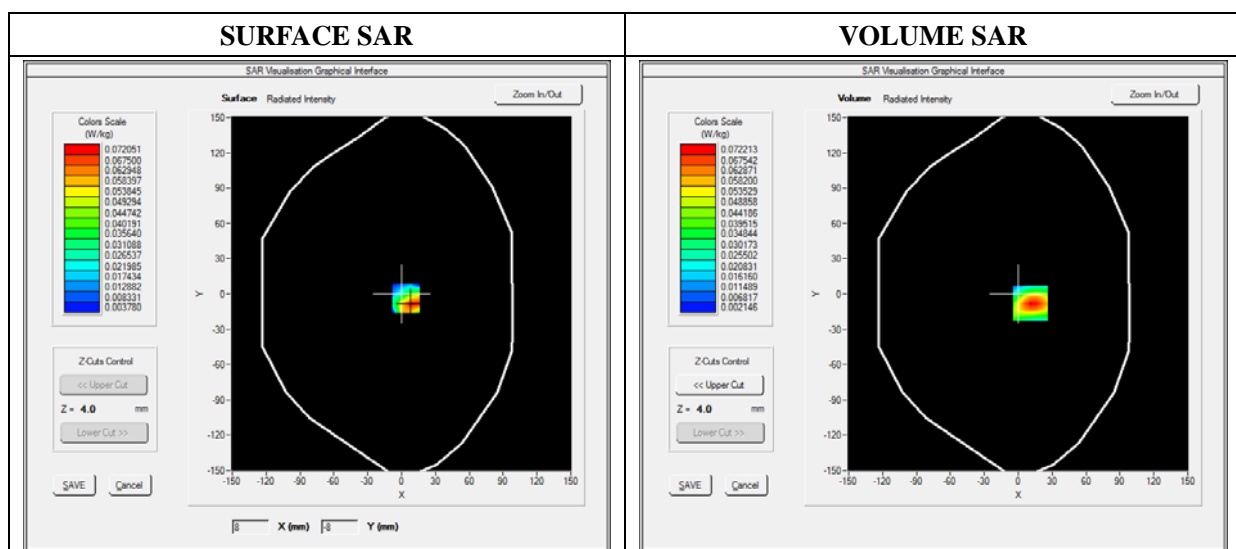

Maximum location: X=11.00, Y=-8.00

SAR 10g (W/Kg)	0.035446
SAR 1g (W/Kg)	0.065717

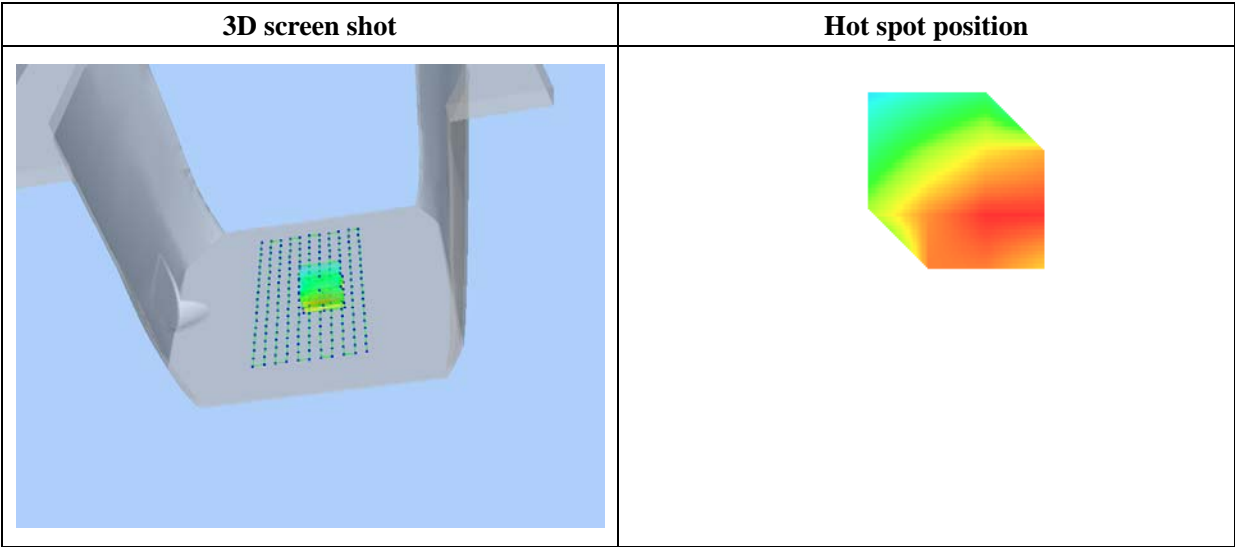
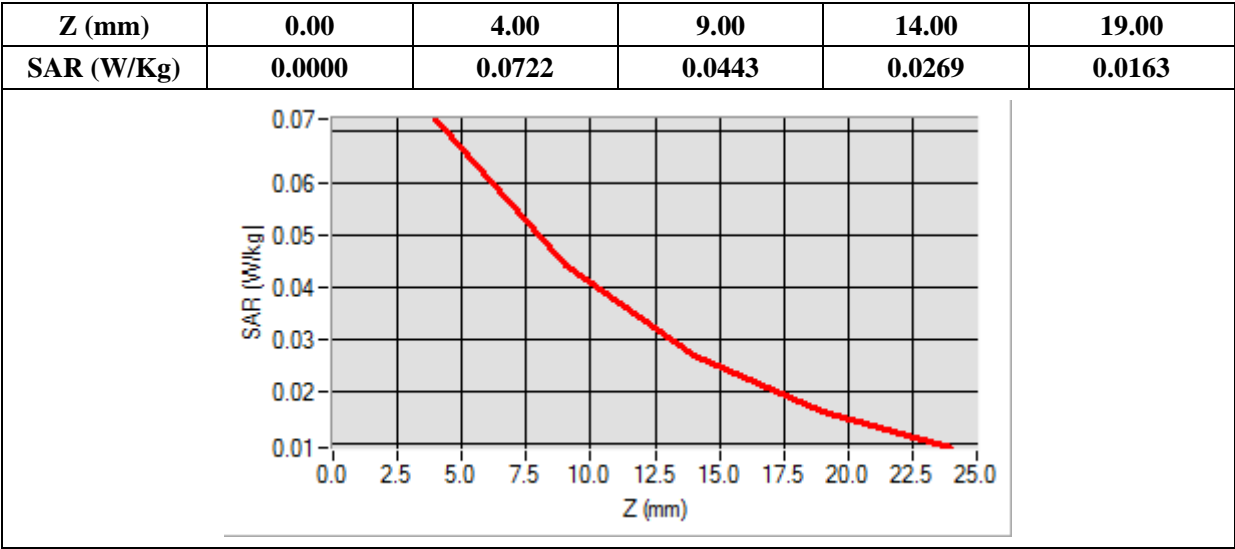

MEASUREMENT 24

Type: Phone measurement (Complete)

Date of measurement: 05/19/2014

Measurement duration: 12 minutes 3 seconds

E-field Probe: SSE5 - SN 09/13 EP168; ConvF: 6.25; Calibrated: 03/21/2014

A. Experimental conditions

Area Scan	sam_direct_droit2_surf8mm.txt
Phantom	Flat Plane
Device Position	Body-worn
Band	WCDMA850_RMC
Channels	High
Signal	Duty Cycle: 1.00 (Crest factor: 1.00)

B. SAR Measurement Results

Frequency (MHz)	846.600000
Relative Permittivity (real part)	52.124510
Conductivity (S/m)	0.960000
Power Variation (%)	0.800000
Ambient Temperature	21.1
Liquid Temperature	21.3

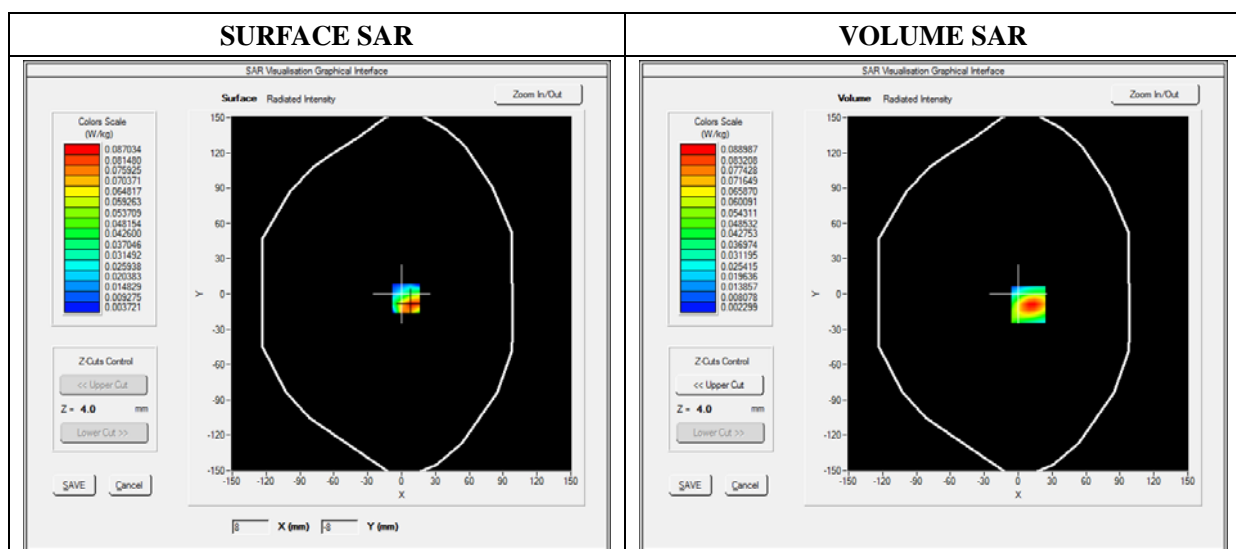

Maximum location: X=9.00, Y=-9.00

SAR 10g (W/Kg)	0.041285
SAR 1g (W/Kg)	0.080125

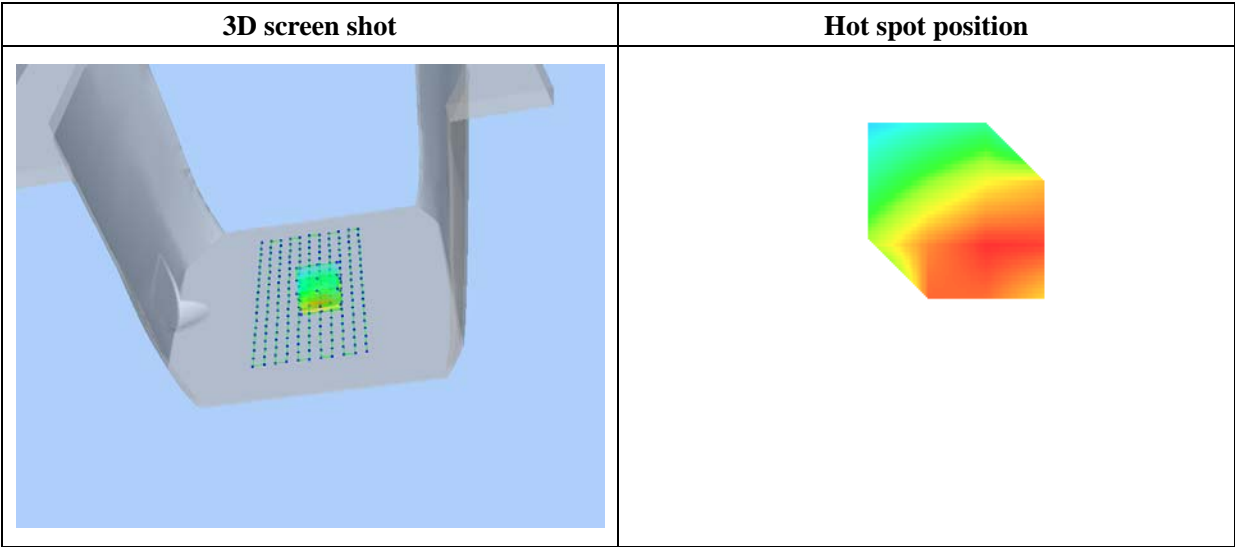
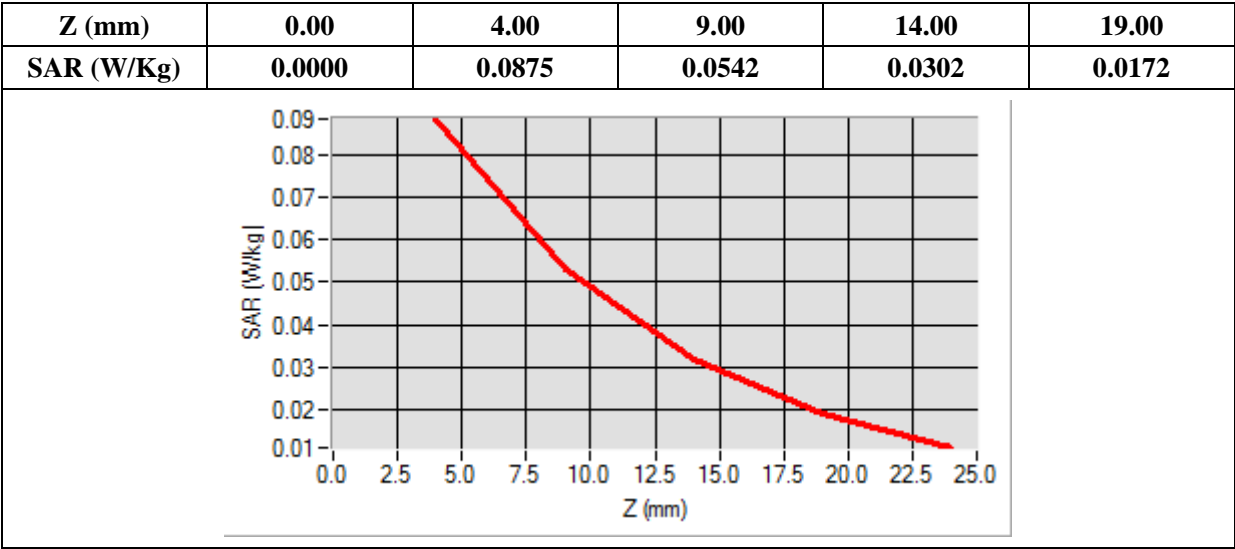

MEASUREMENT 25

Type: Phone measurement (Complete)

Date of measurement: 05/19/2014

Measurement duration: 12 minutes 3 seconds

E-field Probe: SSE5 - SN 09/13 EP168; ConvF: 6.25; Calibrated: 03/21/2014

A. Experimental conditions

Area Scan	sam_direct_droit2_surf8mm.txt
Phantom	Right head
Device Position	Cheek
Band	WCDMA1900_RMC
Channels	Low
Signal	Duty Cycle: 1.00 (Crest factor: 1.0)

B. SAR Measurement Results

Frequency (MHz)	1852.400000
Relative Permittivity (real part)	38.762140
Conductivity (S/m)	1.781240
Power Variation (%)	1.144120
Ambient Temperature	21.1
Liquid Temperature	21.2

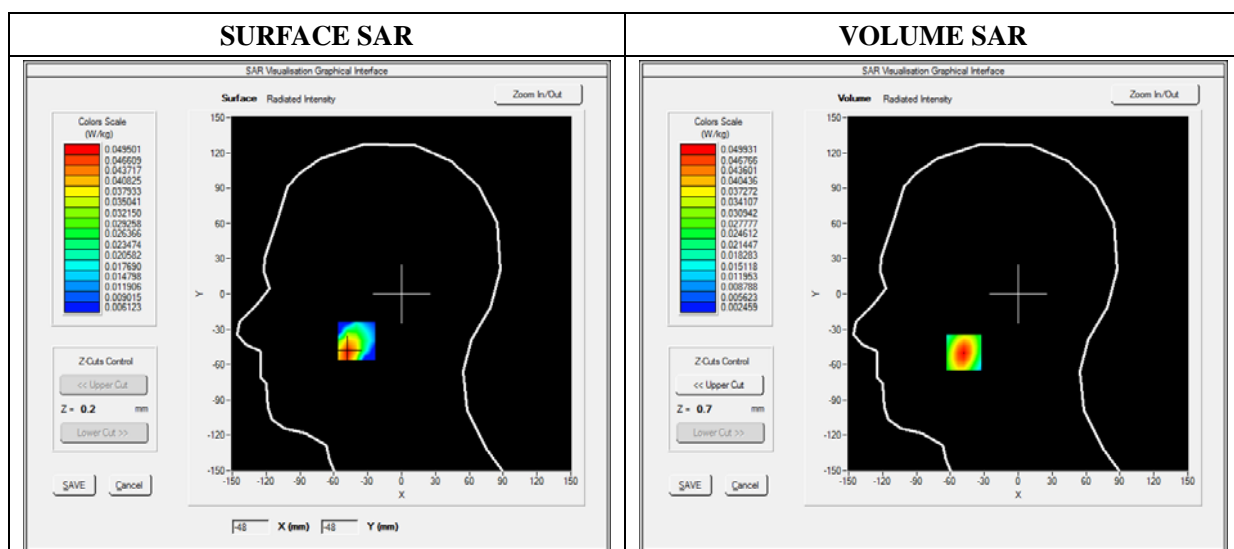

Maximum location: X=-48.00, Y=-50.00

SAR 10g (W/Kg)	0.027361
SAR 1g (W/Kg)	0.045880

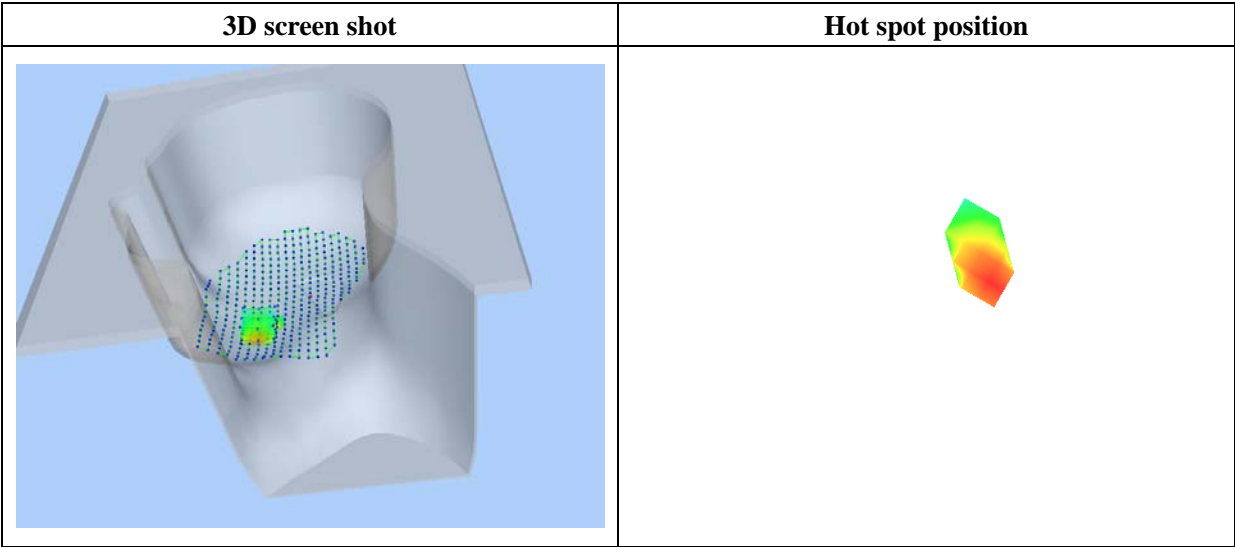
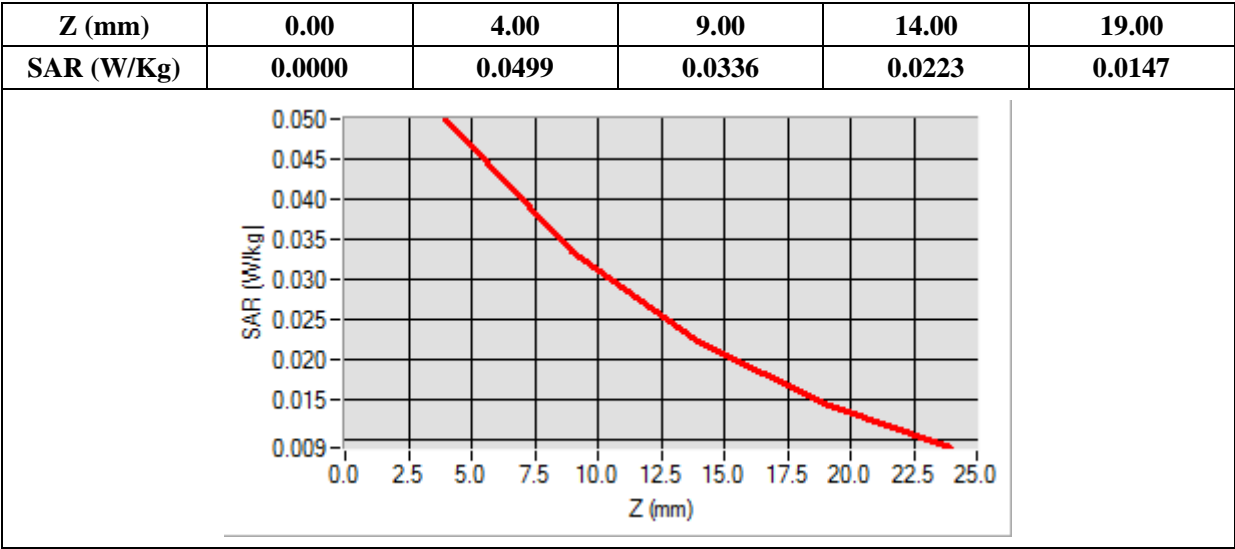

MEASUREMENT 26

Type: Phone measurement (Complete)

Date of measurement: 05/19/2014

Measurement duration: 12 minutes 3 seconds

E-field Probe: SSE5 - SN 09/13 EP168; ConvF: 6.25; Calibrated: 03/21/2014

A. Experimental conditions

Area Scan	sam_direct_droit2_surf8mm.txt
Phantom	Right head
Device Position	Tilt
Band	WCDMA1900_RMC
Channels	Low
Signal	Duty Cycle: 1.00 (Crest factor: 1.0)

B. SAR Measurement Results

Frequency (MHz)	1852.400000
Relative Permittivity (real part)	38.762140
Conductivity (S/m)	1.781240
Power Variation (%)	1.144120
Ambient Temperature	21.1
Liquid Temperature	21.2

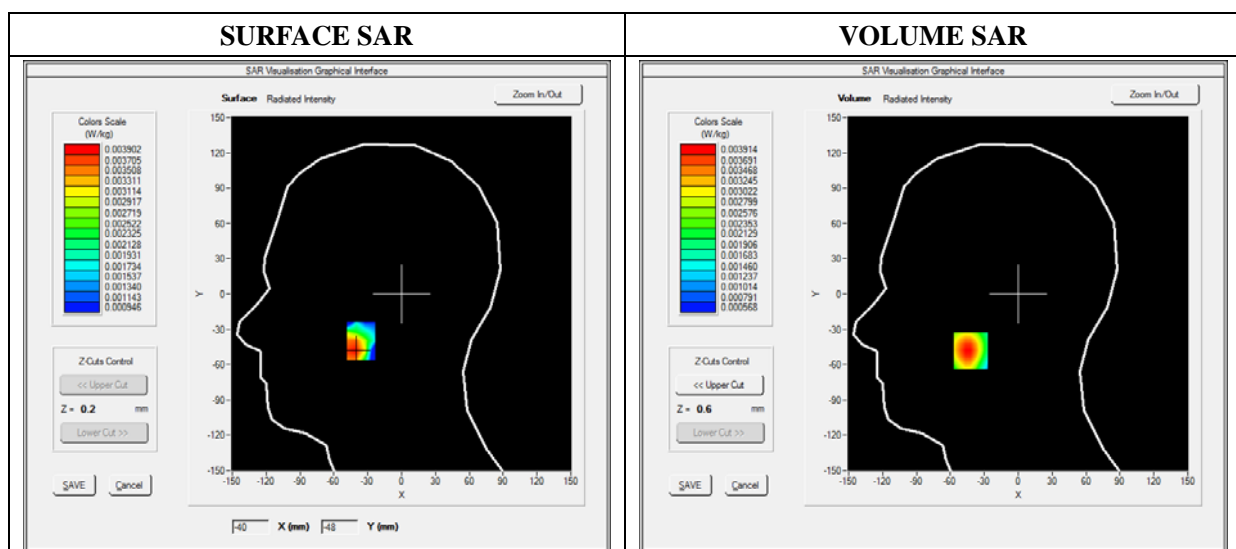

Maximum location: X=-42.00, Y=-48.00

SAR 10g (W/Kg)	0.002354
SAR 1g (W/Kg)	0.003845

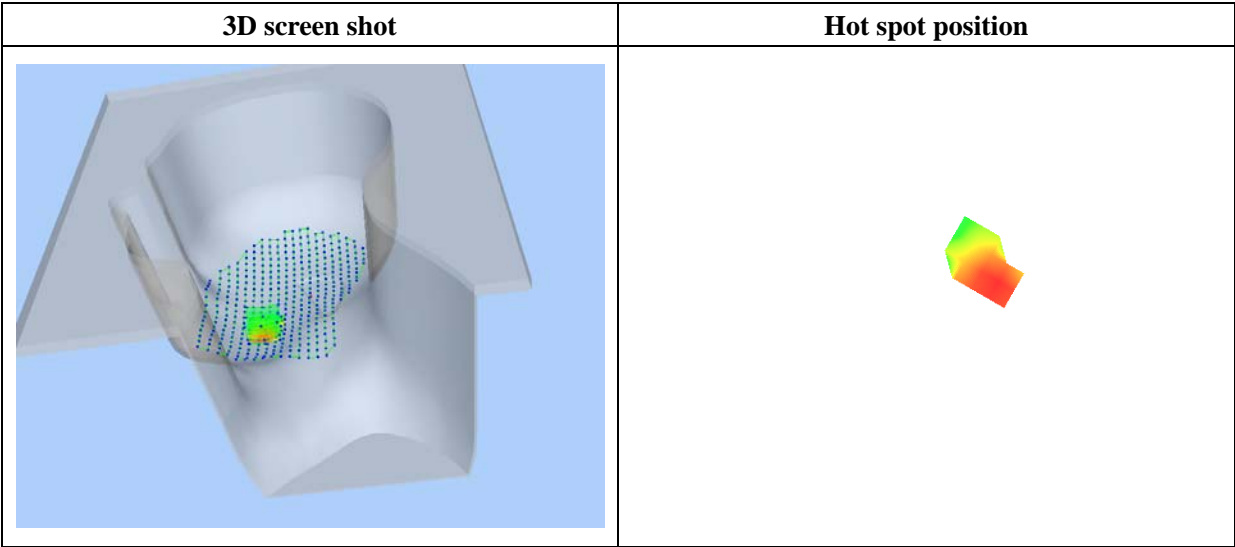
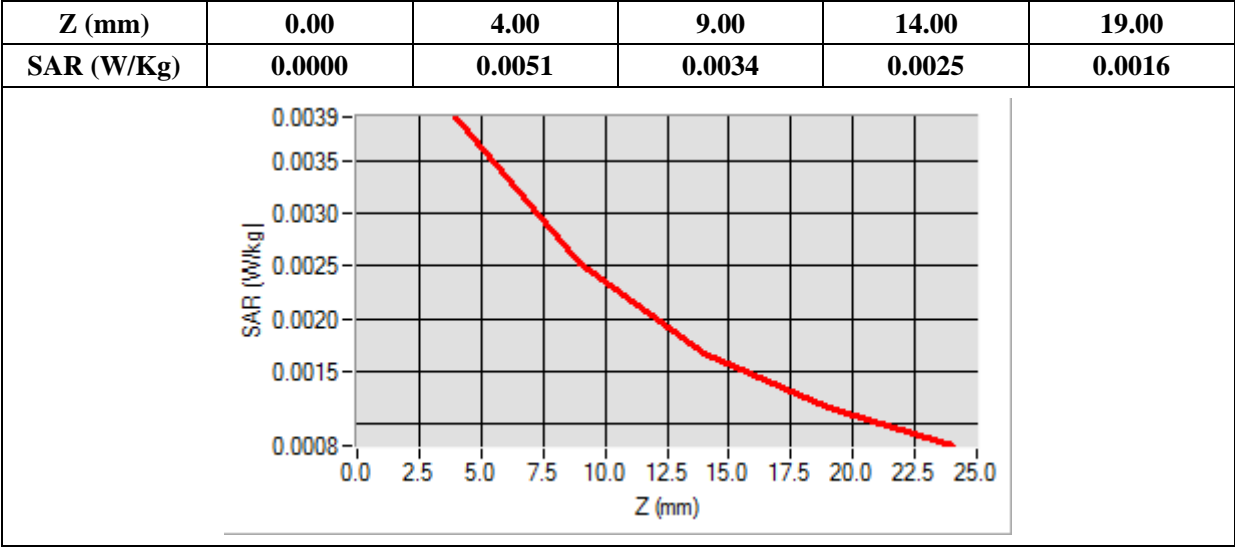

MEASUREMENT 27

Type: Phone measurement (Complete)

Date of measurement: 05/19/2014

Measurement duration: 12 minutes 3 seconds

E-field Probe: SSE5 - SN 09/13 EP168; ConvF: 6.25; Calibrated: 03/21/2014

A. Experimental conditions

Area Scan	sam_direct_droit2_surf8mm.txt
Phantom	Left head
Device Position	Cheek
Band	WCDMA1900_RMC
Channels	Low
Signal	Duty Cycle: 1.00 (Crest factor: 1.0)

B. SAR Measurement Results

Frequency (MHz)	1852.400000
Relative Permittivity (real part)	38.762140
Conductivity (S/m)	1.781240
Power Variation (%)	1.144120
Ambient Temperature	21.1
Liquid Temperature	21.2

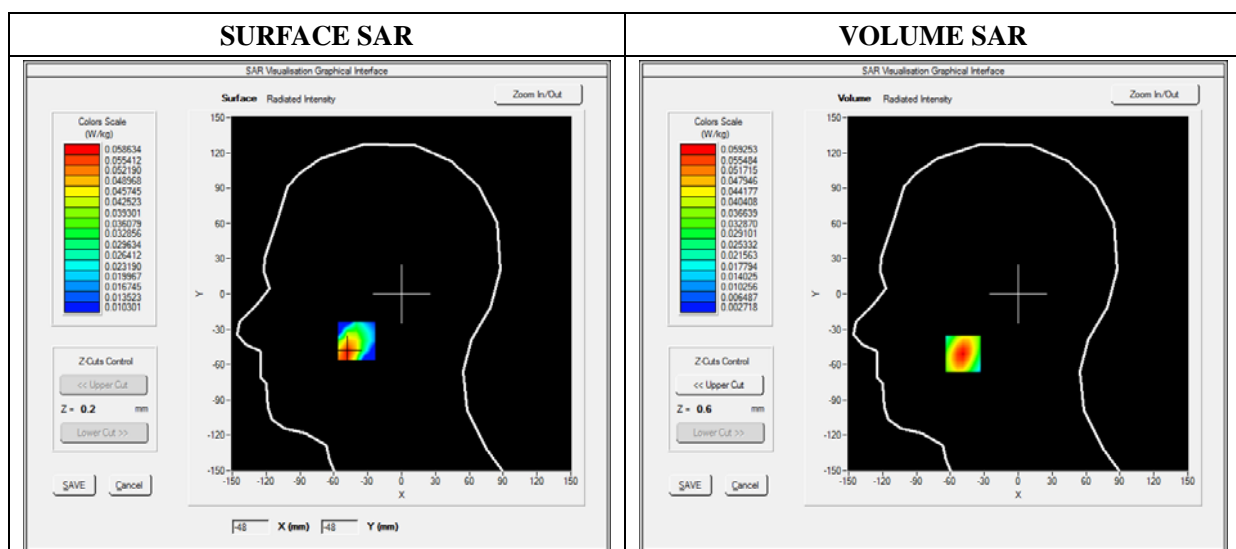

Maximum location: X=-49.00, Y=-51.00

SAR 10g (W/Kg)	0.032908
SAR 1g (W/Kg)	0.054687

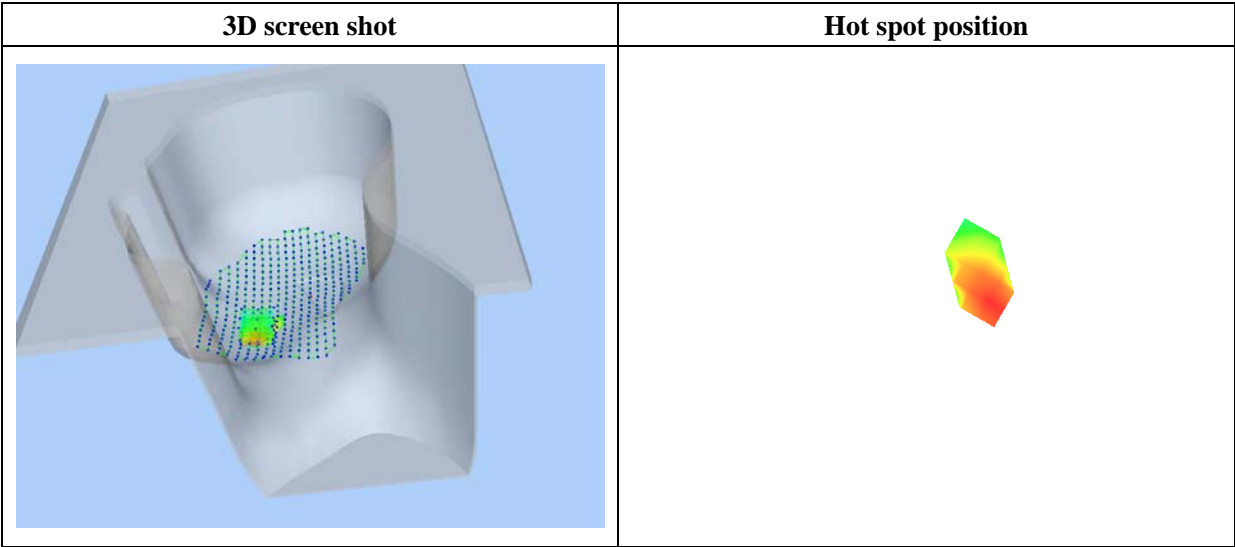
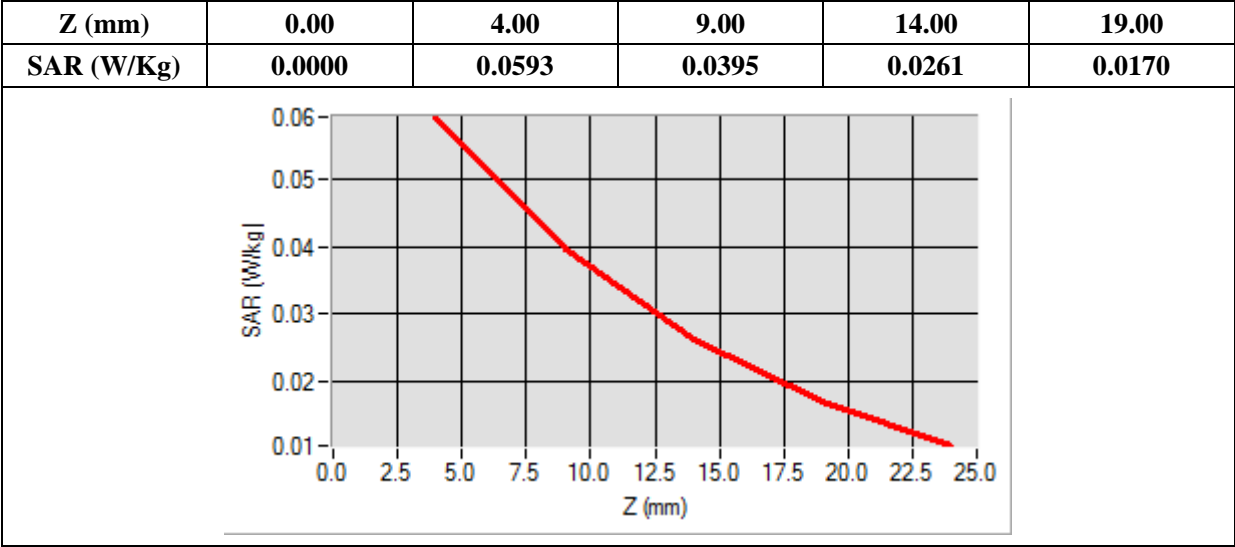

MEASUREMENT 28

Type: Phone measurement (Complete)

Date of measurement: 05/19/2014

Measurement duration: 12 minutes 3 seconds

E-field Probe: SSE5 - SN 09/13 EP168; ConvF: 6.25; Calibrated: 03/21/2014

A. Experimental conditions

Area Scan	sam_direct_droit2_surf8mm.txt
Phantom	Left head
Device Position	Tilt
Band	WCDMA1900_RMC
Channels	Low
Signal	Duty Cycle: 1.00 (Crest factor: 1.0)

B. SAR Measurement Results

Frequency (MHz)	1852.400000
Relative Permittivity (real part)	38.762140
Conductivity (S/m)	1.781240
Power Variation (%)	1.144120
Ambient Temperature	21.1
Liquid Temperature	21.2

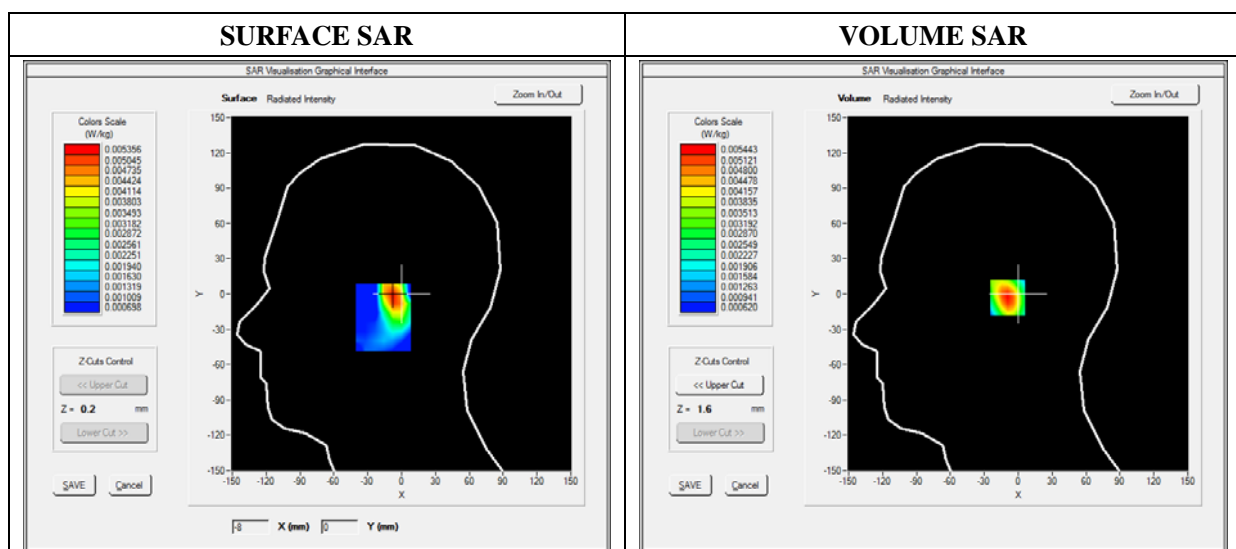

Maximum location: X=-7.00, Y=-3.00

SAR 10g (W/Kg)	0.002915
SAR 1g (W/Kg)	0.006120

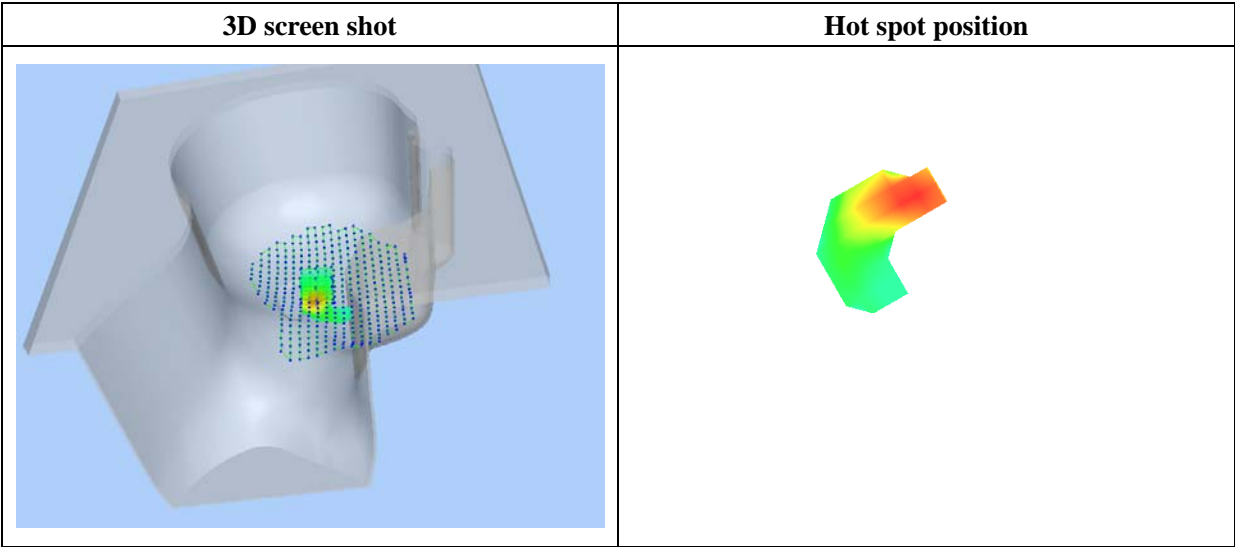
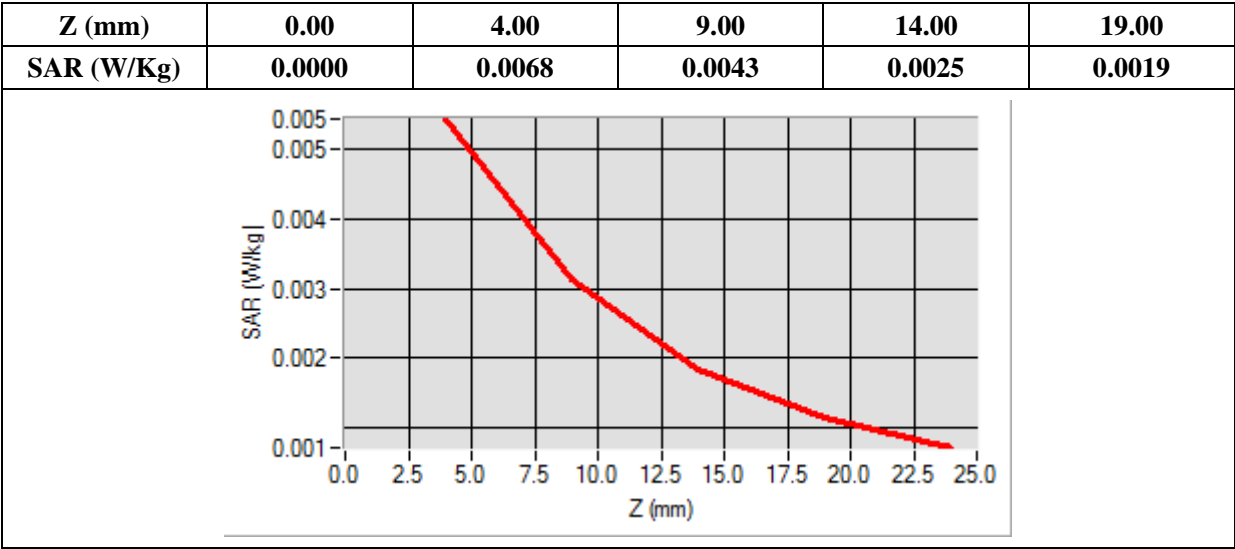

MEASUREMENT 29

Type: Phone measurement (Complete)

Date of measurement: 05/19/2014

Measurement duration: 12 minutes 3 seconds

E-field Probe: SSE5 - SN 09/13 EP168; ConvF: 6.25; Calibrated: 03/21/2014

A. Experimental conditions

Area Scan	sam_direct_droit2_surf8mm.txt
Phantom	Flat Plane
Device Position	Front
Band	WCDMA1900_RMC
Channels	Low
Signal	Duty Cycle: 1.00 (Crest factor: 1.00)

B. SAR Measurement Results

Frequency (MHz)	1852.400000
Relative Permittivity (real part)	51.361240
Conductivity (S/m)	1.510000
Power Variation (%)	0.752100
Ambient Temperature	21.1
Liquid Temperature	21.3

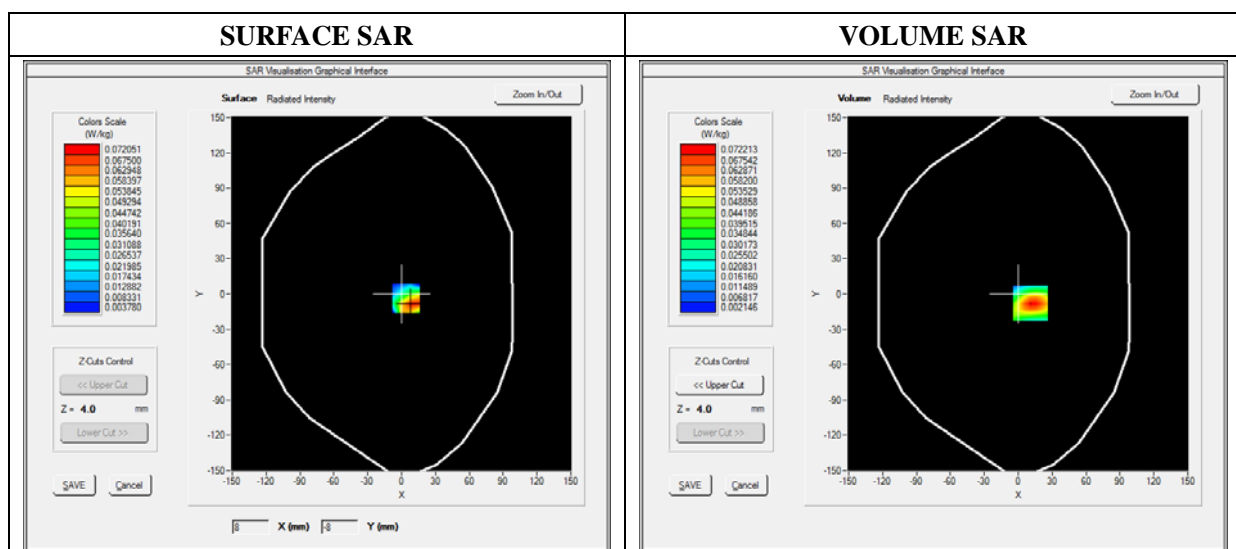

Maximum location: X=11.00, Y=-8.00

SAR 10g (W/Kg)	0.035446
SAR 1g (W/Kg)	0.065717

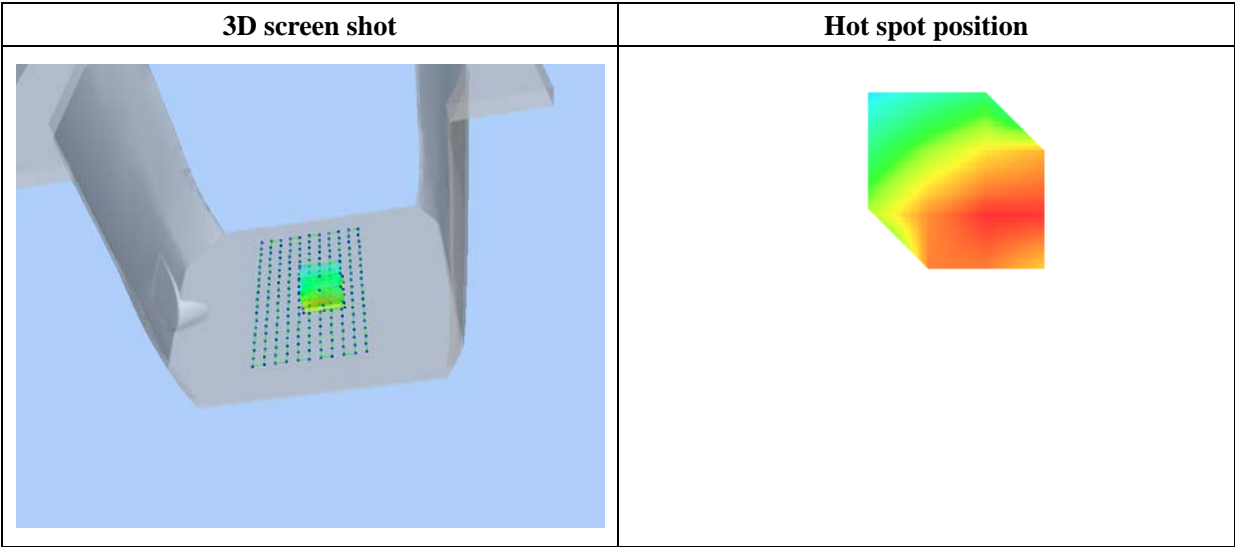
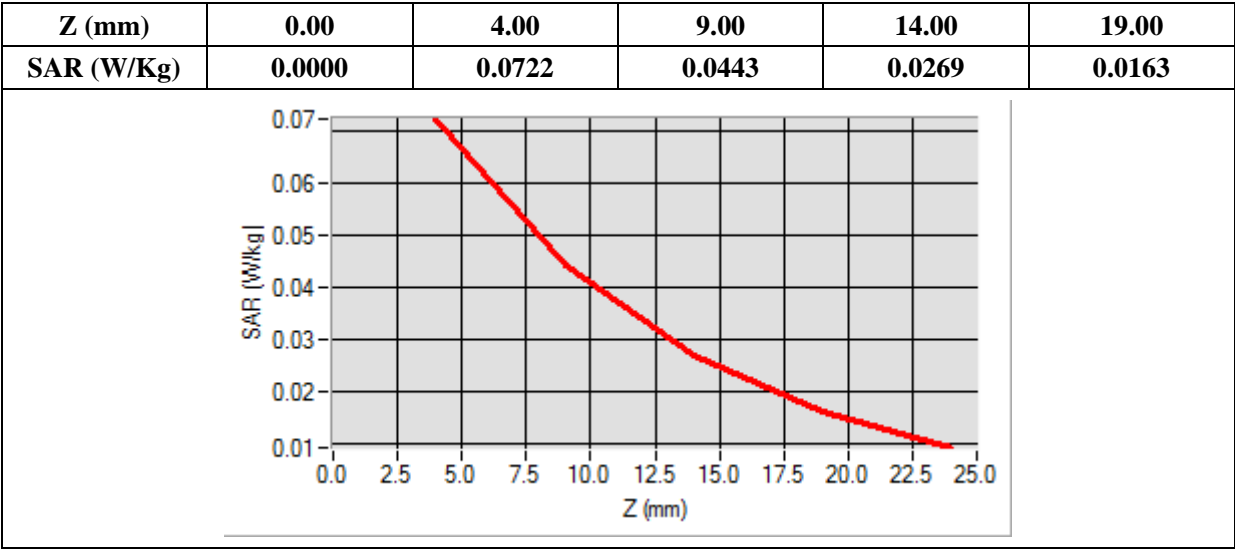

MEASUREMENT 30

Type: Phone measurement (Complete)

Date of measurement: 05/19/2014

Measurement duration: 12 minutes 3 seconds

E-field Probe: SSE5 - SN 09/13 EP168; ConvF: 6.25; Calibrated: 03/21/2014

A. Experimental conditions

Area Scan	sam_direct_droit2_surf8mm.txt
Phantom	Flat Plane
Device Position	Back
Band	WCDMA1900_RMC
Channels	Low
Signal	Duty Cycle: 1.00 (Crest factor: 1.00)

B. SAR Measurement Results

Frequency (MHz)	1852.400000
Relative Permittivity (real part)	51.361240
Conductivity (S/m)	1.510000
Power Variation (%)	0.752100
Ambient Temperature	21.1
Liquid Temperature	21.3

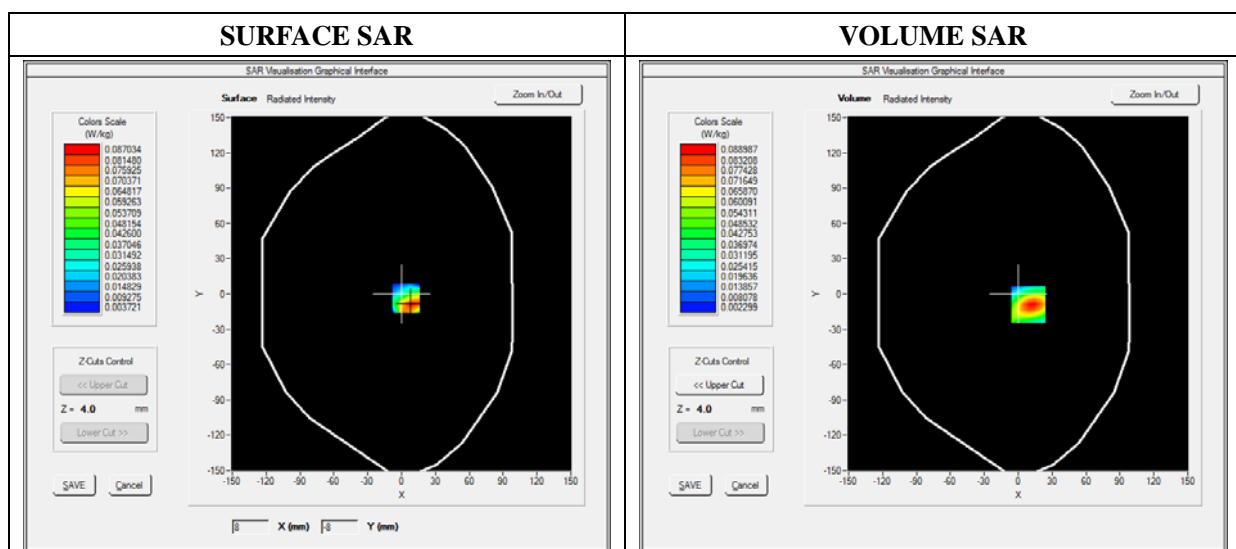

Maximum location: X=9.00, Y=-9.00

SAR 10g (W/Kg)	0.043409
SAR 1g (W/Kg)	0.081511

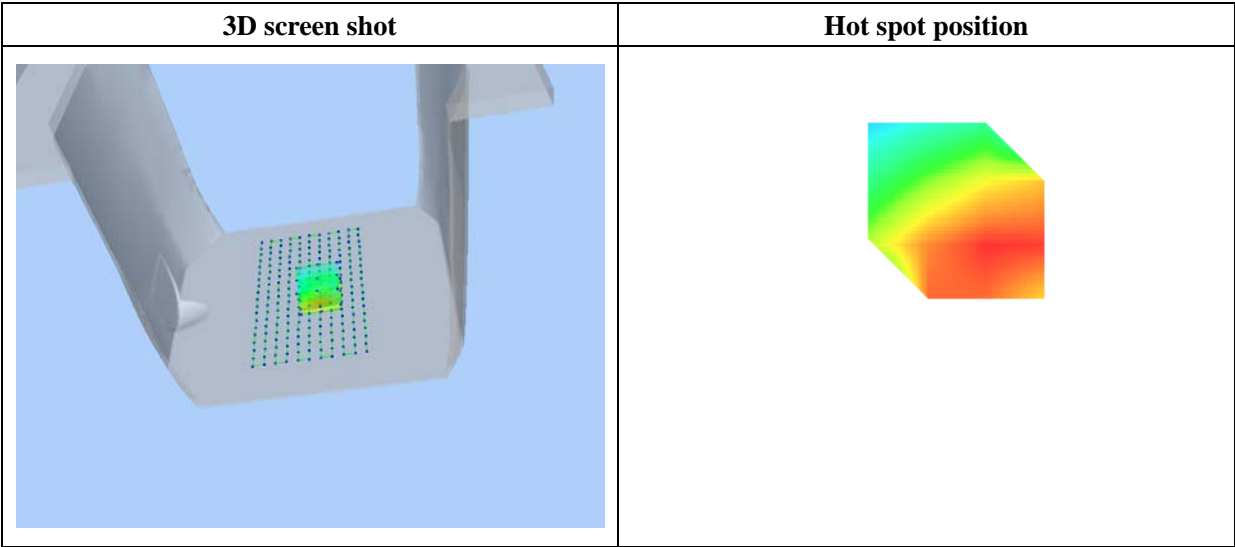
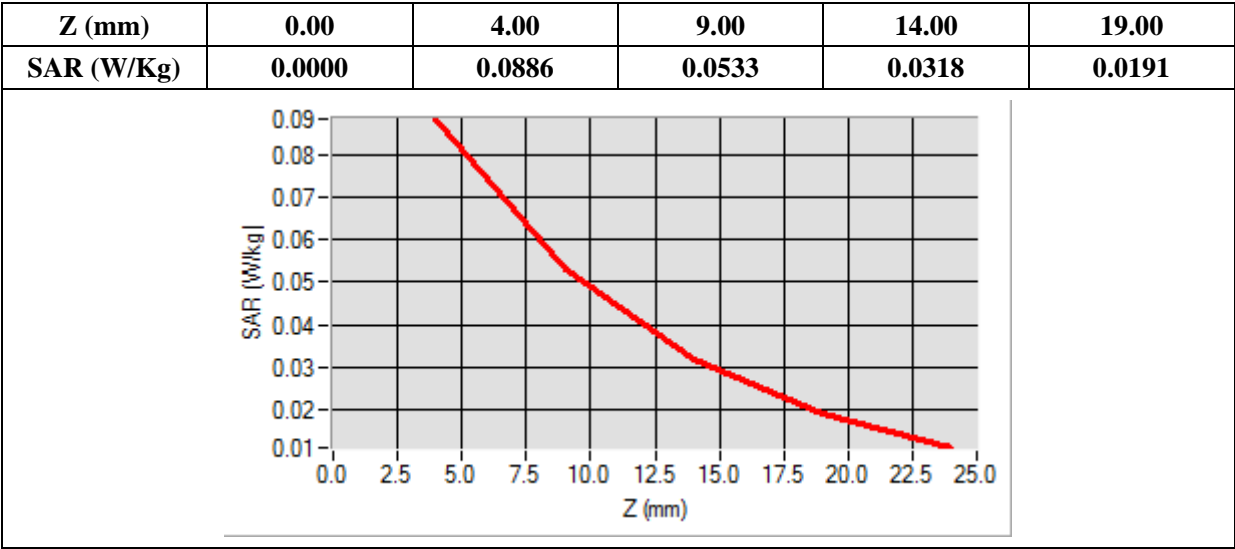

MEASUREMENT 31

Type: Phone measurement (Complete)

Date of measurement: 05/19/2014

Measurement duration: 12 minutes 3 seconds

E-field Probe: SSE5 - SN 09/13 EP168; ConvF: 6.25; Calibrated: 03/21/2014

A. Experimental conditions

Area Scan	sam_direct_droit2_surf8mm.txt
Phantom	Flat Plane
Device Position	Bottom
Band	WCDMA1900_RMC
Channels	Low
Signal	Duty Cycle: 1.00 (Crest factor: 1.00)

B. SAR Measurement Results

Frequency (MHz)	1852.400000
Relative Permittivity (real part)	51.361240
Conductivity (S/m)	1.510000
Power Variation (%)	0.752100
Ambient Temperature	21.1
Liquid Temperature	21.3

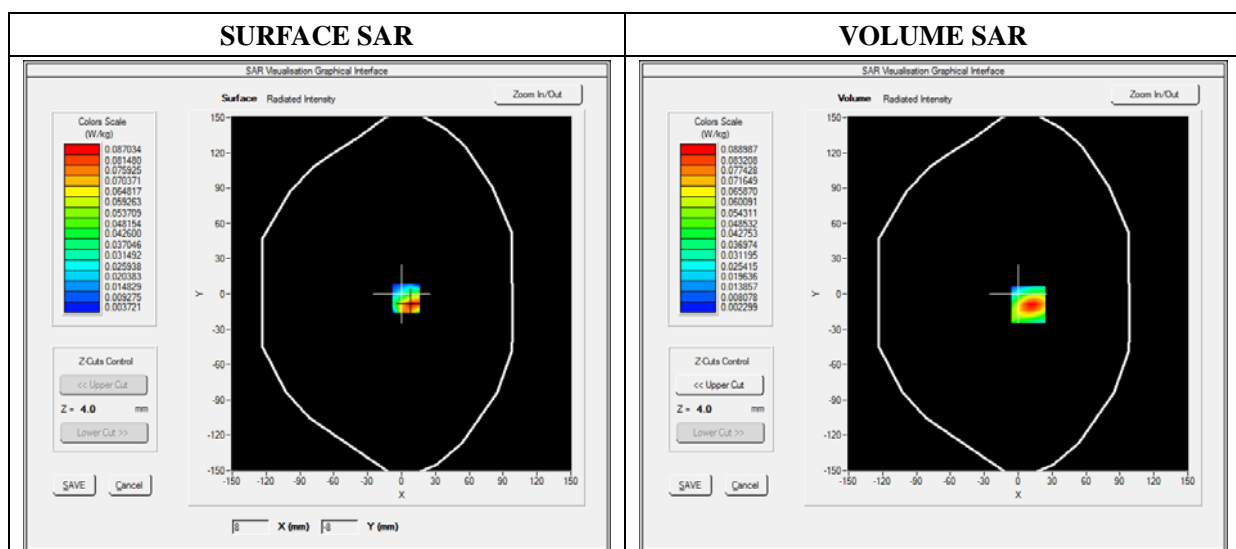

Maximum location: X=9.00, Y=-9.00

SAR 10g (W/Kg)	0.044360
SAR 1g (W/Kg)	0.081914

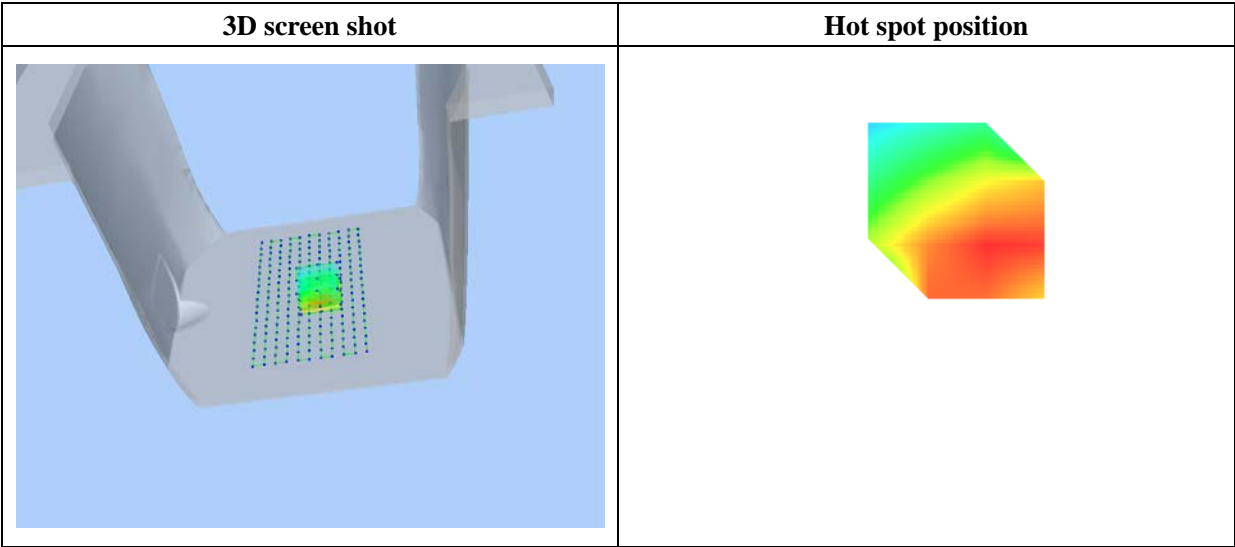
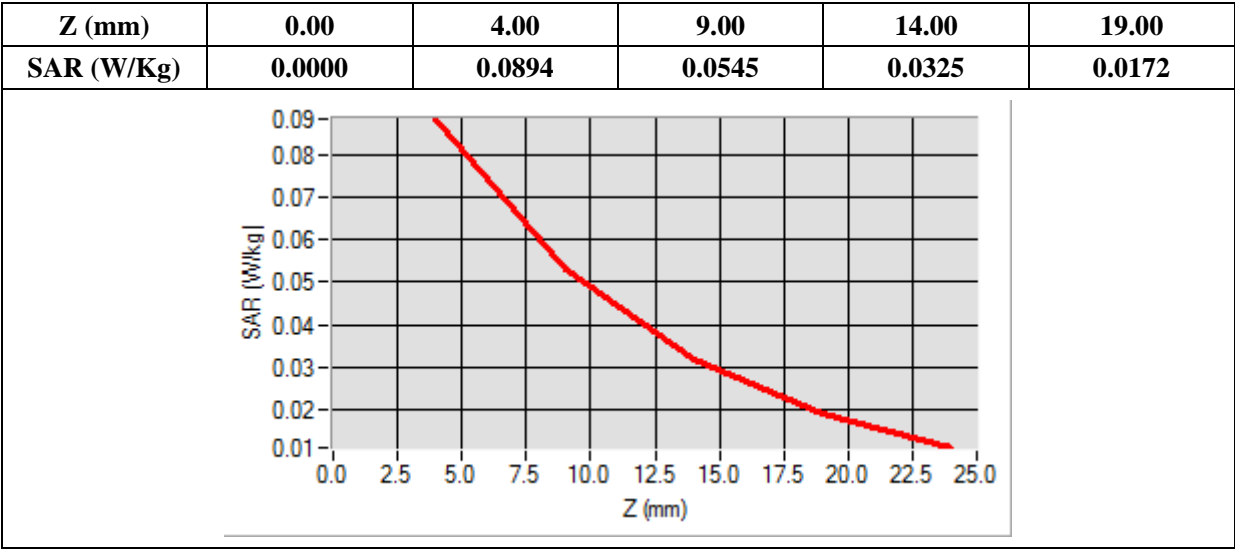

MEASUREMENT 32

Type: Phone measurement (Complete)

Date of measurement: 05/19/2014

Measurement duration: 12 minutes 3 seconds

E-field Probe: SSE5 - SN 09/13 EP168; ConvF: 6.25; Calibrated: 03/21/2014

A. Experimental conditions

Area Scan	sam_direct_droit2_surf8mm.txt
Phantom	Flat Plane
Device Position	Body-worn
Band	WCDMA1900_RMC
Channels	Low
Signal	Duty Cycle: 1.00 (Crest factor: 1.00)

B. SAR Measurement Results

Frequency (MHz)	1852.400000
Relative Permittivity (real part)	51.361240
Conductivity (S/m)	1.510000
Power Variation (%)	0.752100
Ambient Temperature	21.1
Liquid Temperature	21.3

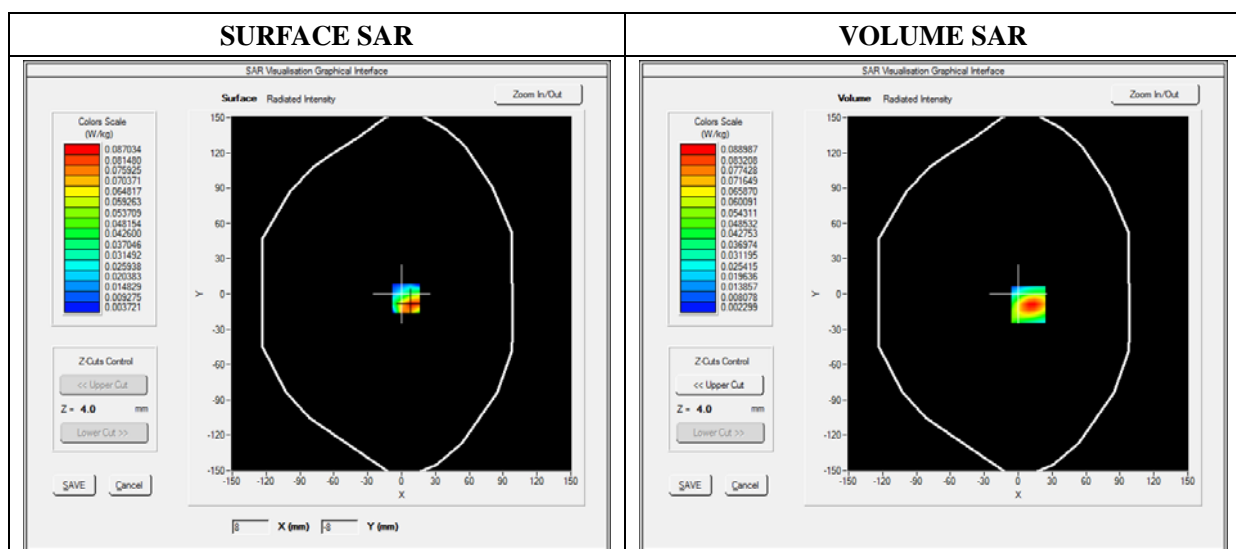

Maximum location: X=9.00, Y=-9.00

SAR 10g (W/Kg)	0.04615
SAR 1g (W/Kg)	0.083725

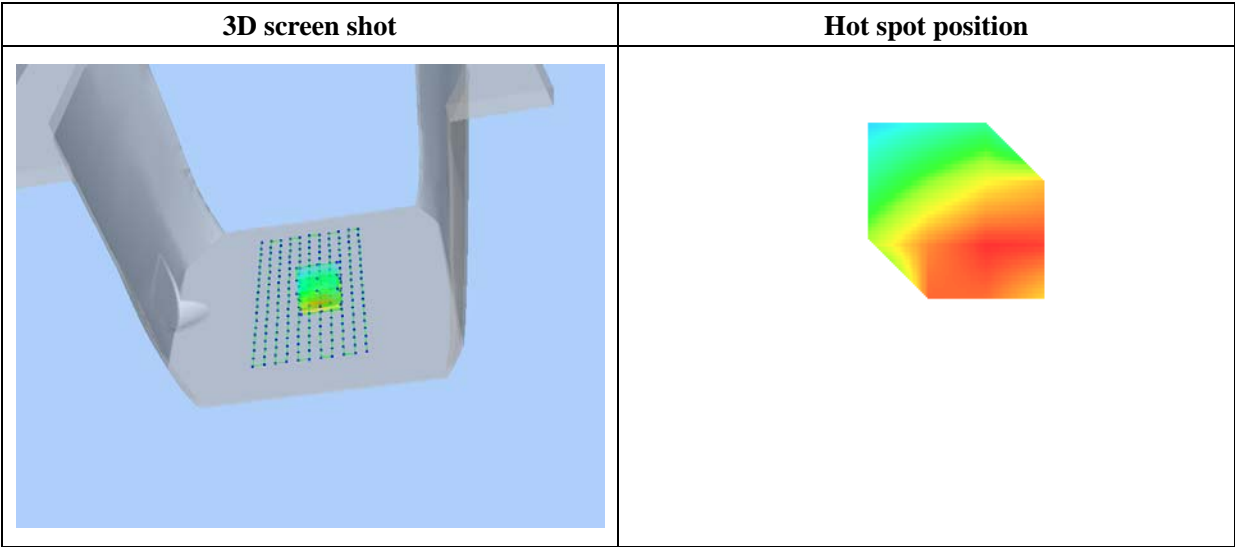
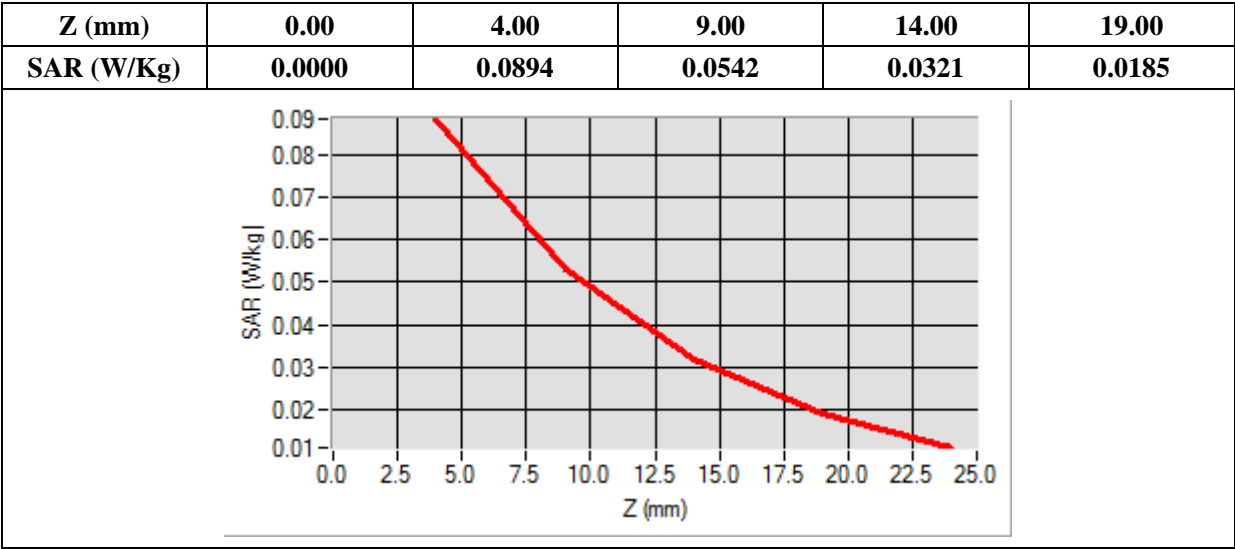

MEASUREMENT 33

Type: Phone measurement (Complete)

Date of measurement: 05/19/2014

Measurement duration: 12 minutes 3 seconds

E-field Probe: SSE5 - SN 09/13 EP168; ConvF: 5.51; Calibrated: 2013/03/21

A. Experimental conditions

Area Scan	sam_direct_droit2_surf8mm.txt
Phantom	Right head
Device Position	Cheek
Band	WiFi_802.11b
Channels	Middle
Signal	Duty Cycle: 1.00 (Crest factor: 1.00)

B. SAR Measurement Results

Frequency (MHz)	2442.000000
Relative Permittivity (real part)	38.762140
Conductivity (S/m)	1.781240
Power Variation (%)	1.144120
Ambient Temperature	21.1
Liquid Temperature	21.2

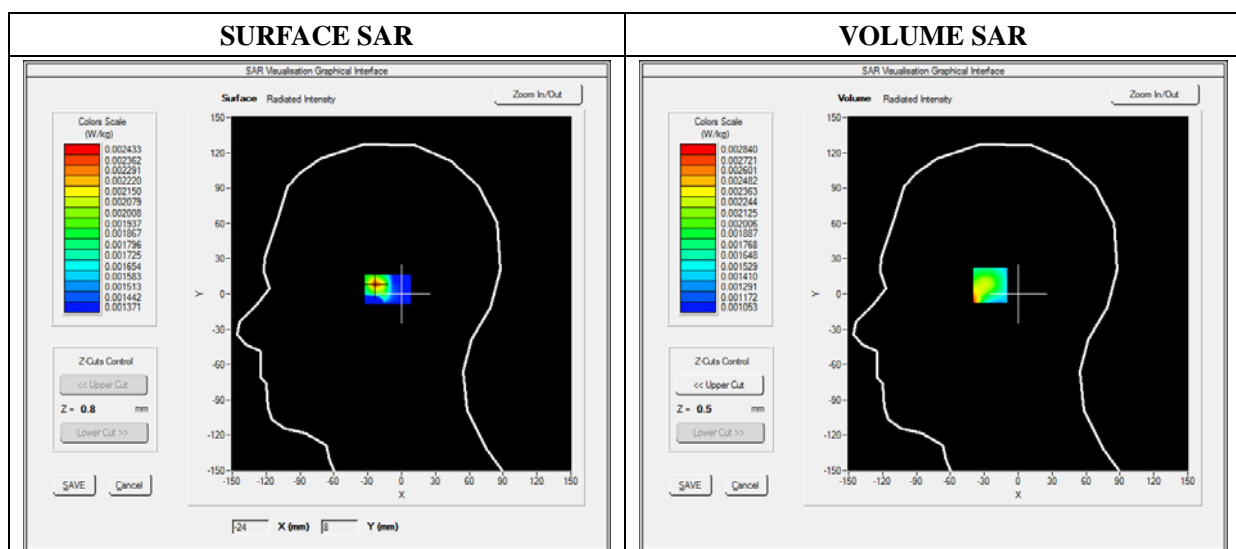

Maximum location: X=-24.00, Y=8.00

SAR 10g (W/Kg)	0.001624
SAR 1g (W/Kg)	0.002208

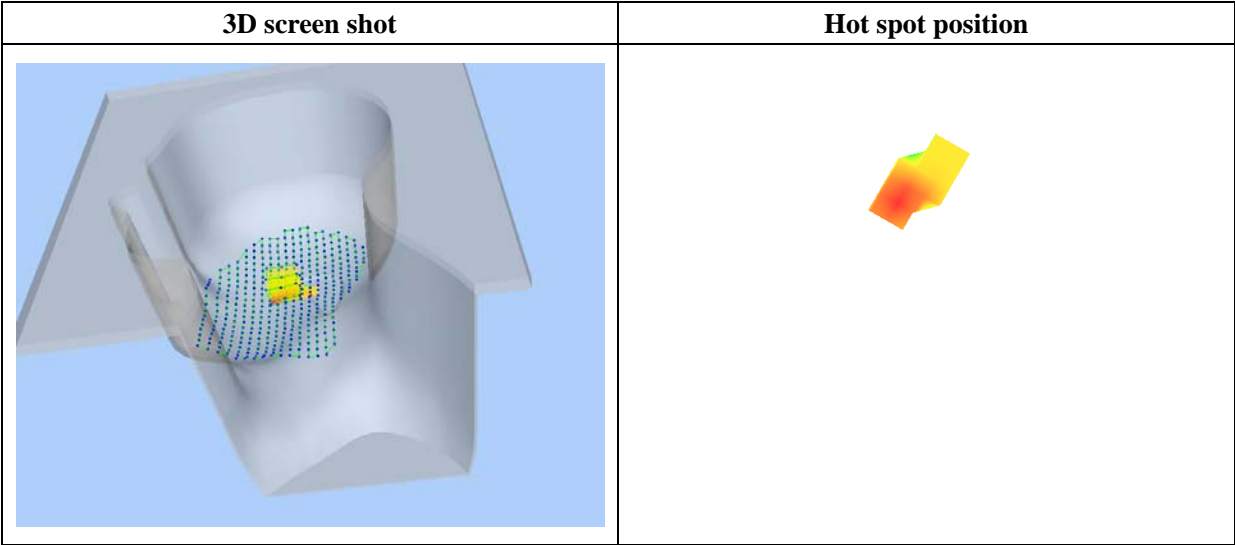
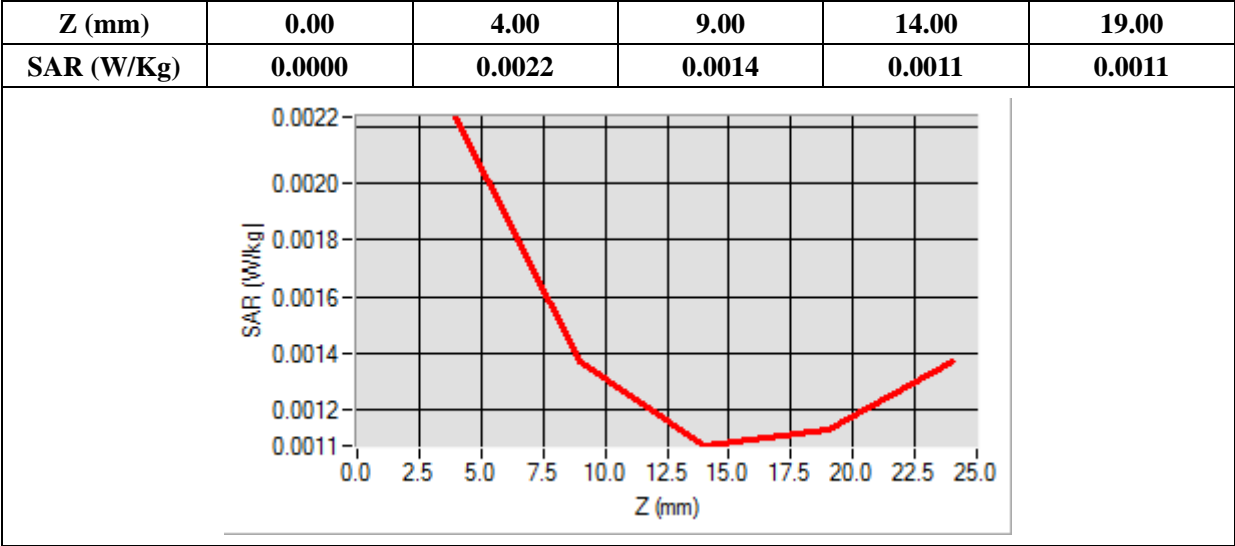

MEASUREMENT 34

Type: Phone measurement (Complete)

Date of measurement: 05/19/2014

Measurement duration: 12 minutes 3 seconds

E-field Probe: SSE5 - SN 09/13 EP168; ConvF: 5.51; Calibrated: 2013/03/21

A. Experimental conditions

Area Scan	sam_direct_droit2_surf8mm.txt
Phantom	Right head
Device Position	Tilt
Band	WiFi_802.11b
Channels	Middle
Signal	Duty Cycle: 1.00 (Crest factor: 1.00)

B. SAR Measurement Results

Frequency (MHz)	2442.000000
Relative Permittivity (real part)	38.762140
Conductivity (S/m)	1.781240
Power Variation (%)	1.144120
Ambient Temperature	21.1
Liquid Temperature	21.2

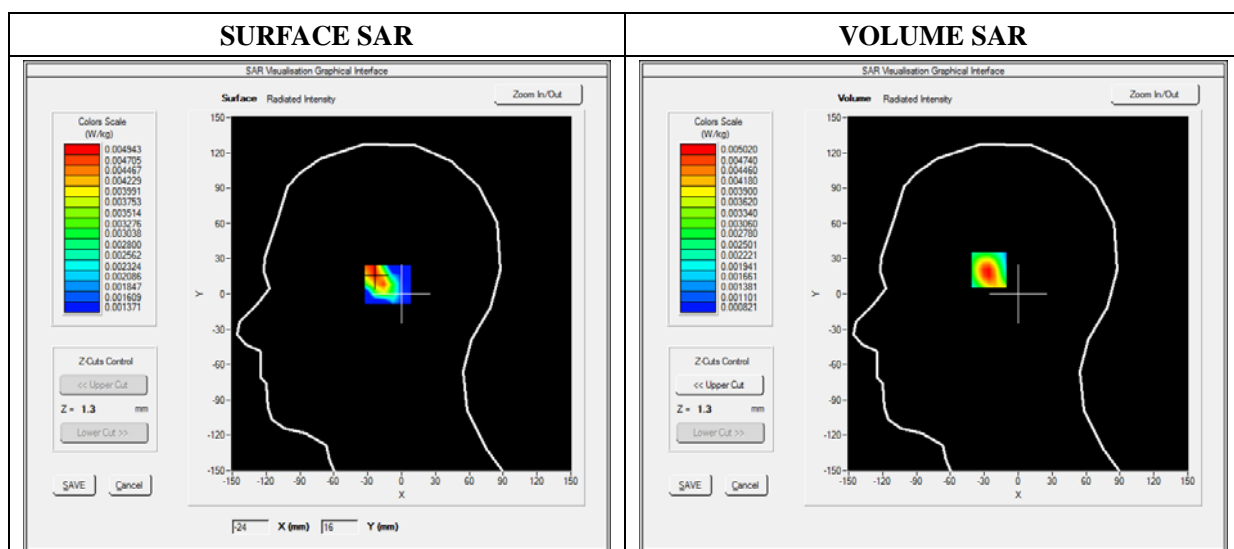

Maximum location: X=-26.00, Y=22.00

SAR 10g (W/Kg)	0.002523
SAR 1g (W/Kg)	0.004807

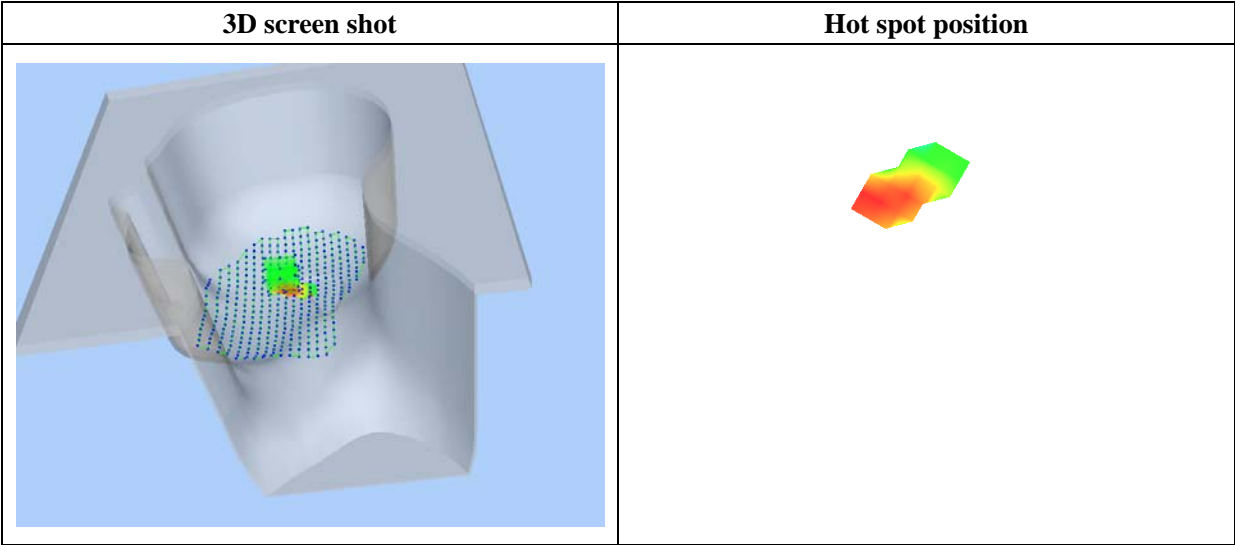
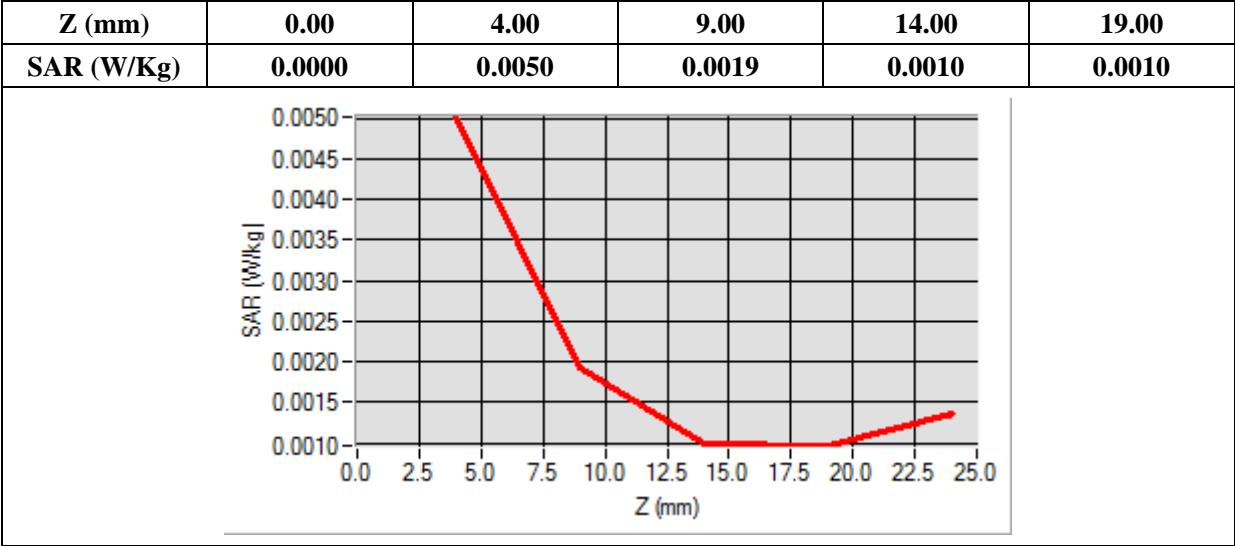

MEASUREMENT 35

Type: Phone measurement (Complete)

Date of measurement: 05/19/2014

Measurement duration: 12 minutes 3 seconds

E-field Probe: SSE5 - SN 09/13 EP168; ConvF: 5.51; Calibrated: 2013/03/21

A. Experimental conditions

Area Scan	sam_direct_droit2_surf8mm.txt
Phantom	Left head
Device Position	Cheek
Band	WiFi_802.11b
Channels	Middle
Signal	Duty Cycle: 1.00 (Crest factor: 1.00)

B. SAR Measurement Results

Frequency (MHz)	2442.000000
Relative Permittivity (real part)	38.762140
Conductivity (S/m)	1.781240
Power Variation (%)	1.144120
Ambient Temperature	21.1
Liquid Temperature	21.2

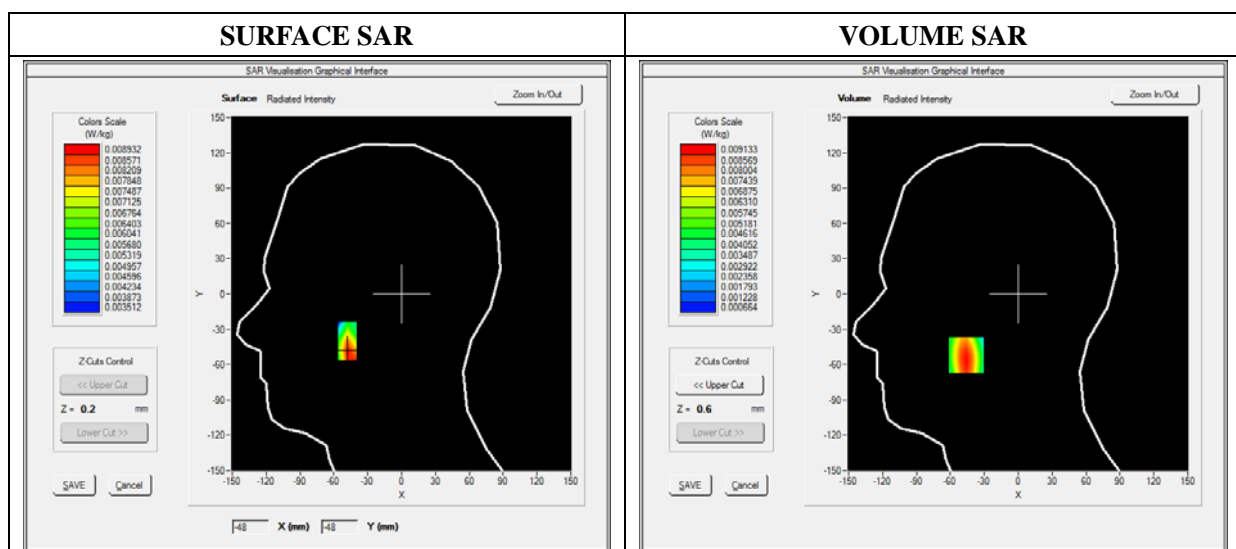

Maximum location: X=-46.00, Y=-52.00

SAR 10g (W/Kg)	0.004364
SAR 1g (W/Kg)	0.008790

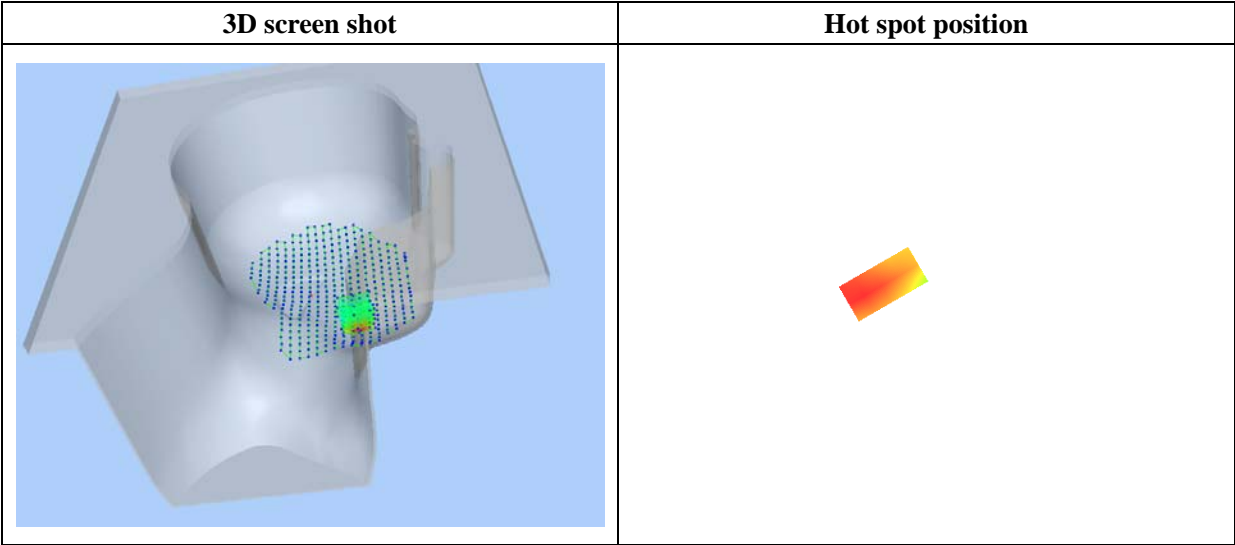
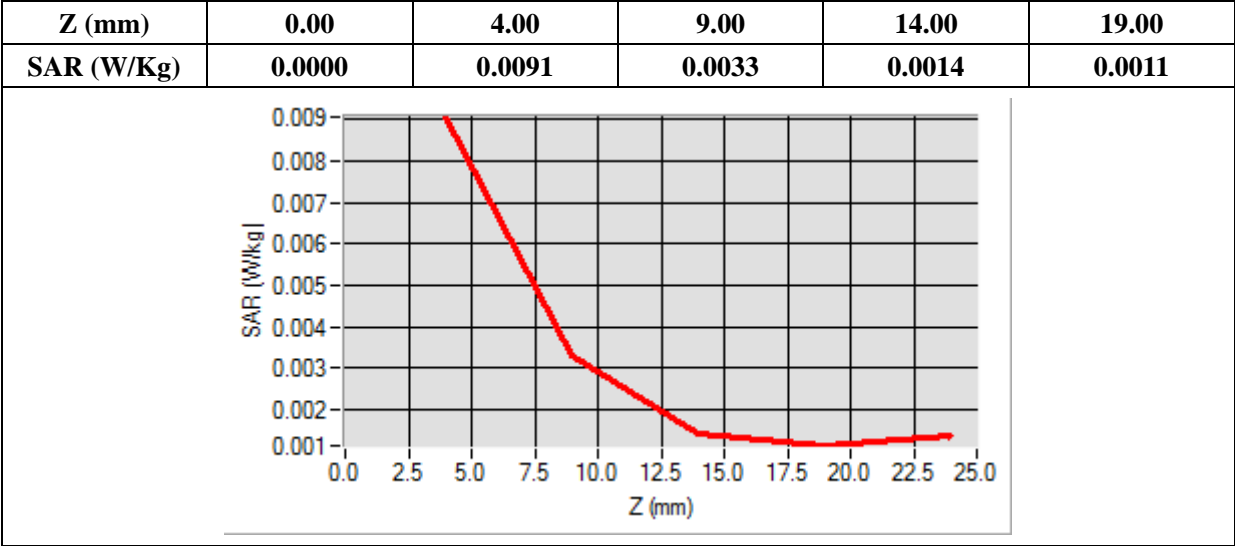

MEASUREMENT 36

Type: Phone measurement (Complete)

Date of measurement: 05/19/2014

Measurement duration: 12 minutes 3 seconds

E-field Probe: SSE5 - SN 09/13 EP168; ConvF: 5.51; Calibrated: 2013/03/21

A. Experimental conditions

Area Scan	sam_direct_droit2_surf8mm.txt
Phantom	Left head
Device Position	Tilt
Band	WiFi_802.11b
Channels	Middle
Signal	Duty Cycle: 1.00 (Crest factor: 1.00)

B. SAR Measurement Results

Frequency (MHz)	2442.000000
Relative Permittivity (real part)	38.762140
Conductivity (S/m)	1.781240
Power Variation (%)	1.144120
Ambient Temperature	21.1
Liquid Temperature	21.2

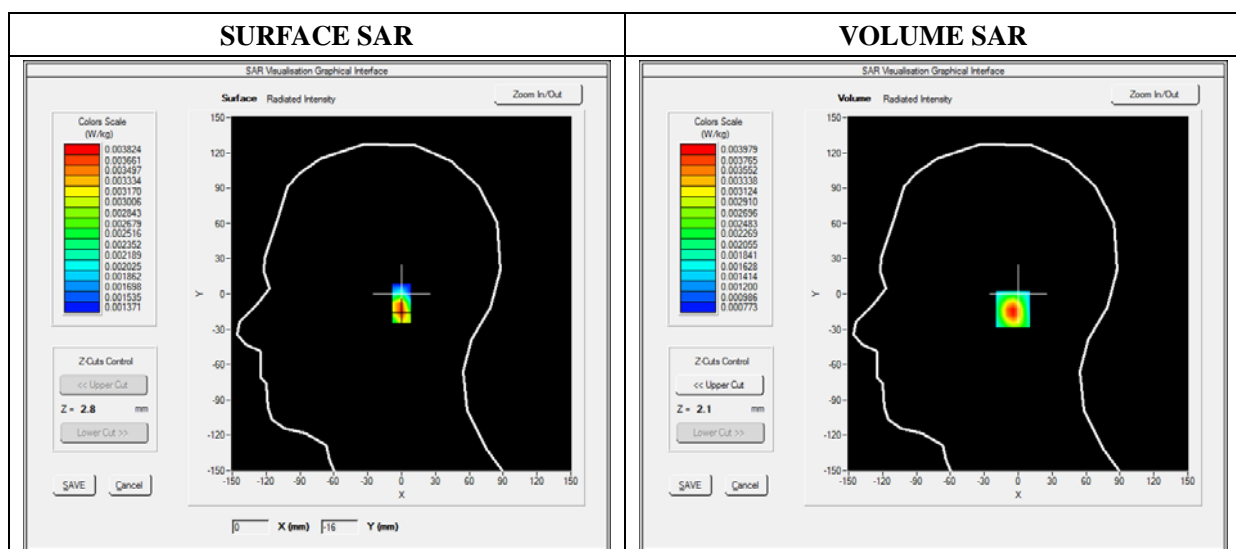

Maximum location: X=-1.00, Y=-13.00

SAR 10g (W/Kg)	0.002064
SAR 1g (W/Kg)	0.003779

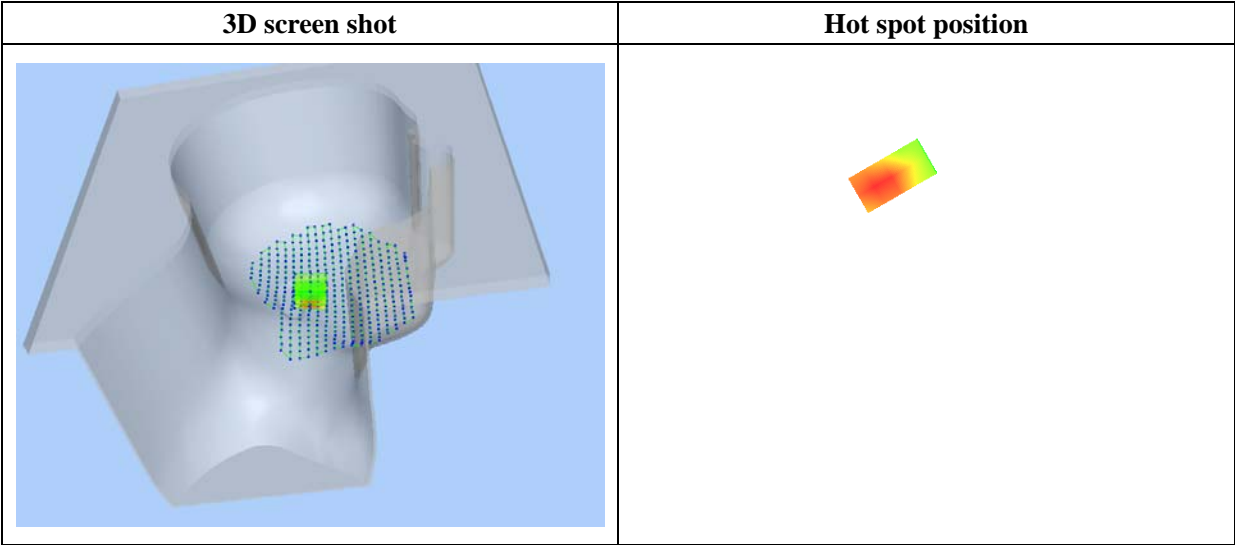
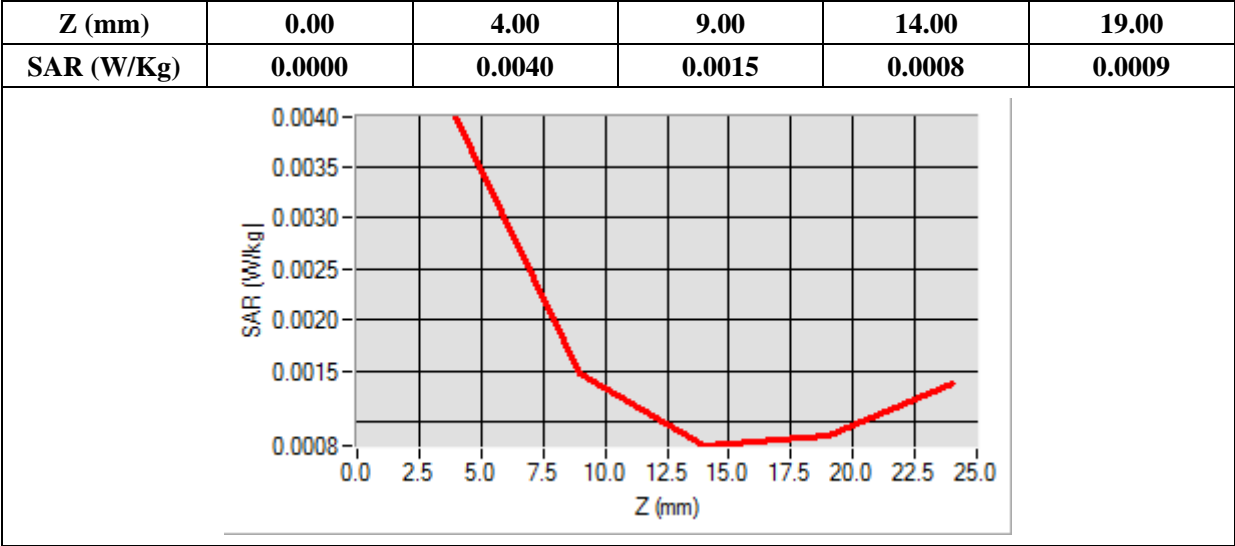

MEASUREMENT 37

Type: Phone measurement (Complete)

Date of measurement: 05/19/2014

Measurement duration: 12 minutes 3 seconds

E-field Probe: SSE5 - SN 09/13 EP168; ConvF: 5.70; Calibrated: 2013/03/21

A. Experimental conditions

Area Scan	sam_direct_droit2_surf8mm.txt
Phantom	Flat Plane
Device Position	Front
Band	WiFi_802.11b
Channels	Middle
Signal	Duty Cycle: 1.00 (Crest factor: 1.00)

B. SAR Measurement Results

Frequency (MHz)	2442.000000
Relative Permittivity (real part)	51.082401
Conductivity (S/m)	1.910245
Power Variation (%)	0.542660
Ambient Temperature	21.1
Liquid Temperature	21.2

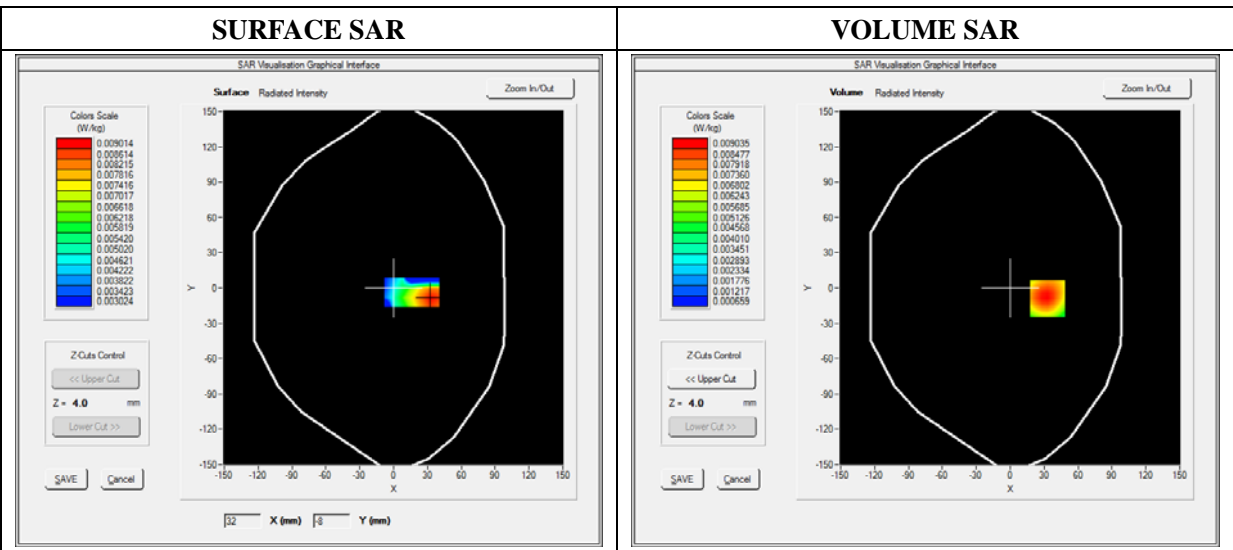

Maximum location: X=33.00, Y=-9.00

SAR 10g (W/Kg)	0.004546
SAR 1g (W/Kg)	0.008916

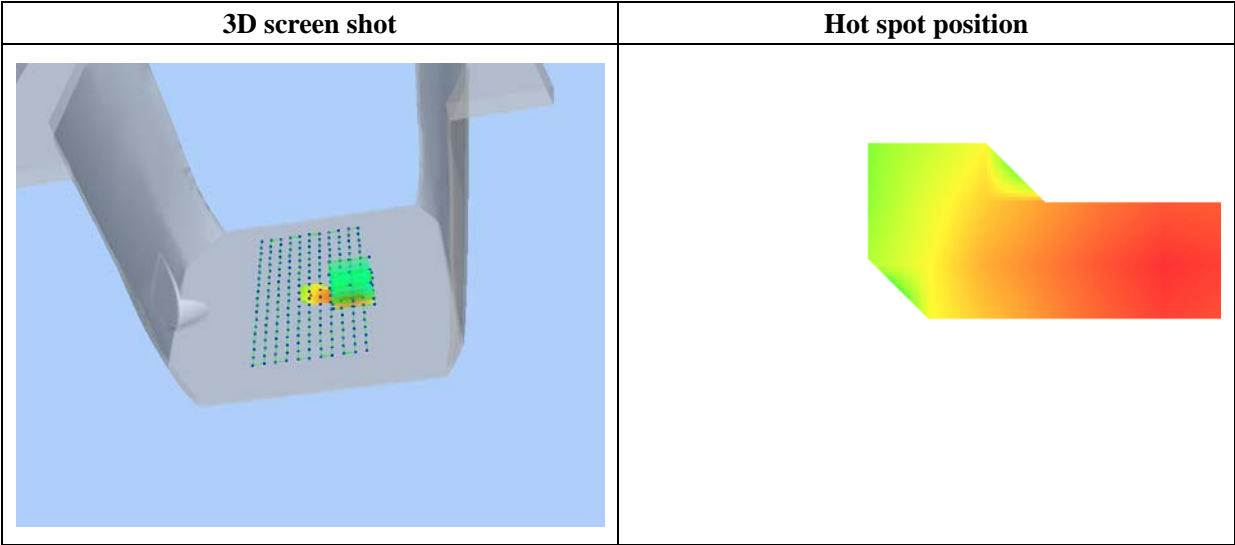
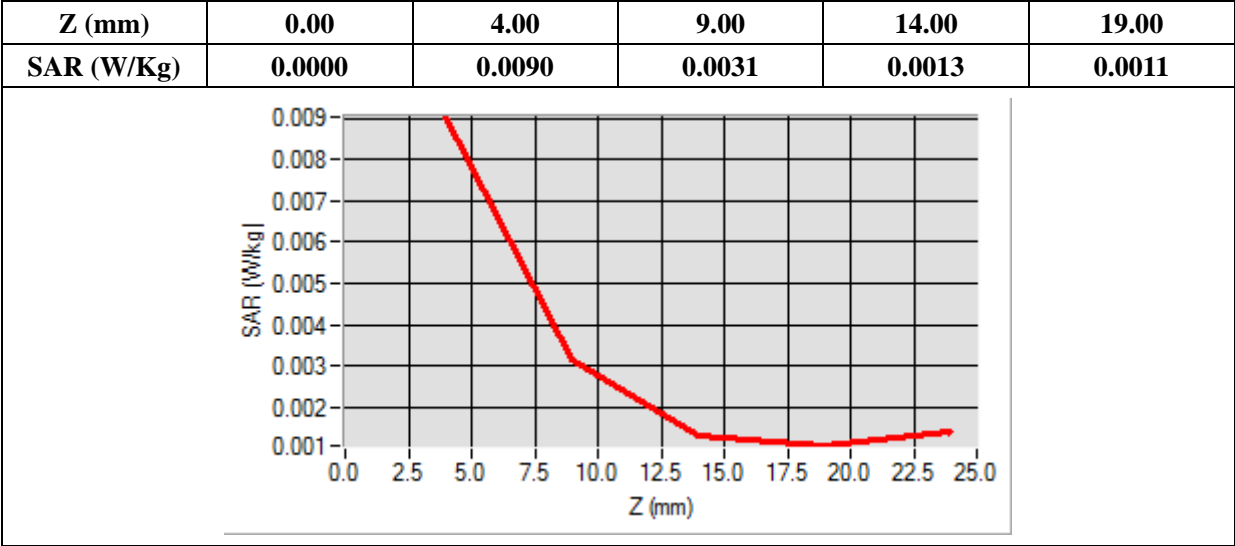

MEASUREMENT 38

Type: Phone measurement (Complete)

Date of measurement: 05/19/2014

Measurement duration: 12 minutes 3 seconds

E-field Probe: SSE5 - SN 09/13 EP168; ConvF: 5.70; Calibrated: 2013/03/21

A. Experimental conditions

Area Scan	sam_direct_droit2_surf8mm.txt
Phantom	Flat Plane
Device Position	Back
Band	WiFi_802.11b
Channels	Middle
Signal	Duty Cycle: 1.00 (Crest factor: 1.00)

B. SAR Measurement Results

Frequency (MHz)	2442.000000
Relative Permittivity (real part)	51.082401
Conductivity (S/m)	1.910245
Power Variation (%)	0.542660
Ambient Temperature	21.1
Liquid Temperature	21.2

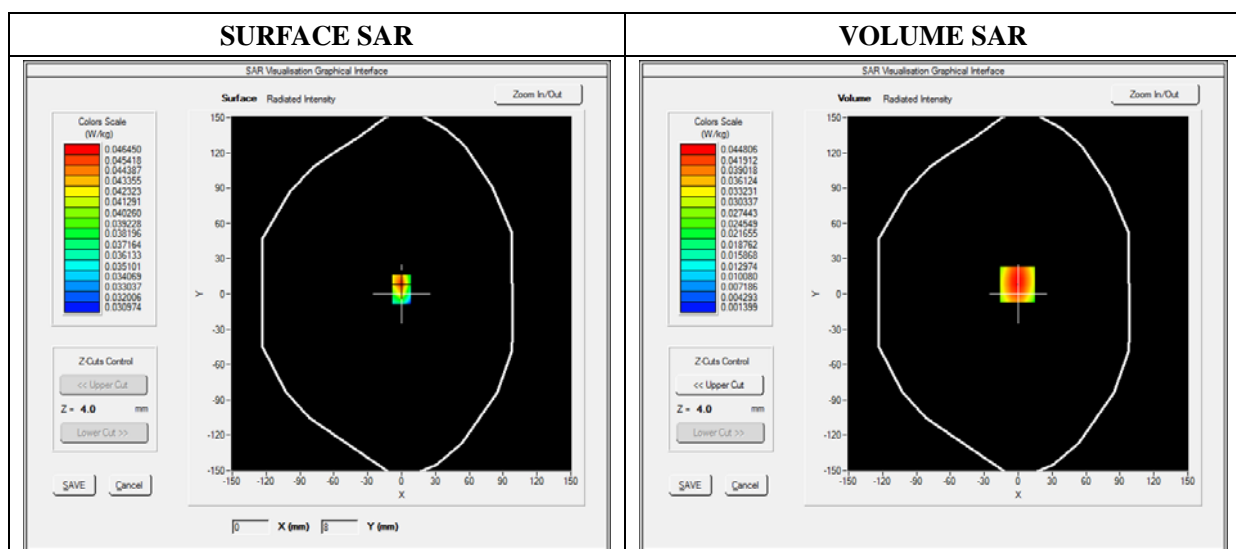

Maximum location: X=-1.00, Y=8.00

SAR 10g (W/Kg)	0.020939
SAR 1g (W/Kg)	0.043640

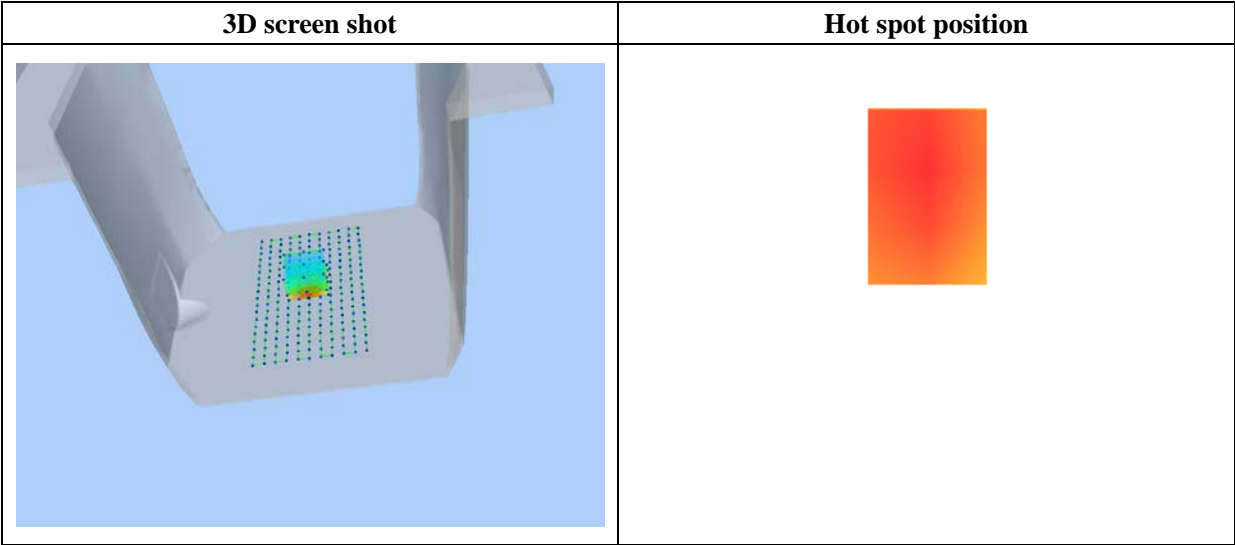
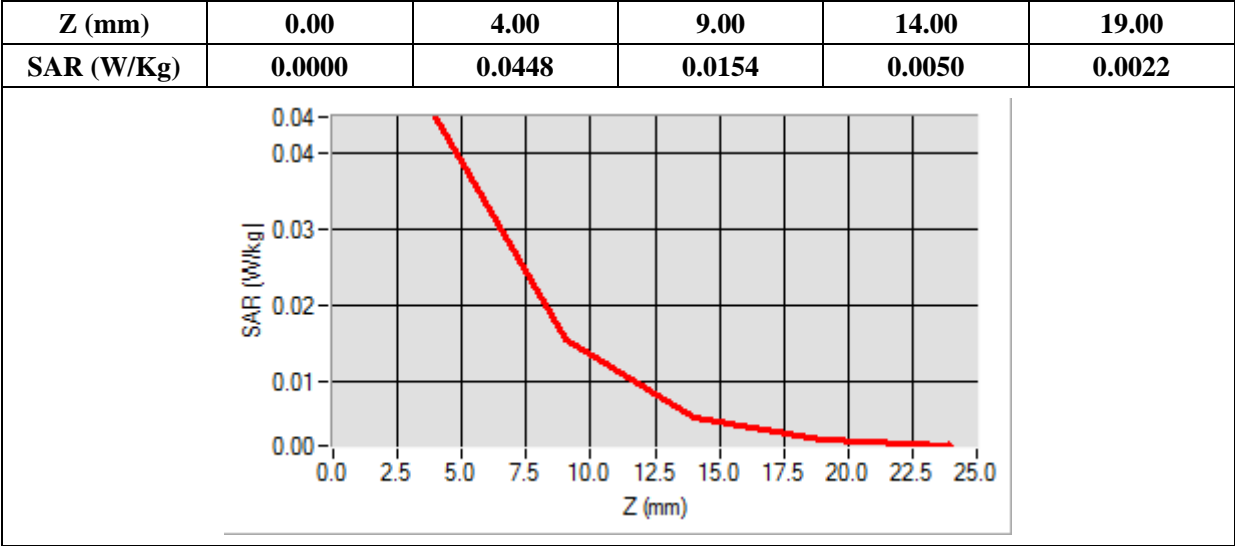

MEASUREMENT 39

Type: Phone measurement (Complete)

Date of measurement: 05/19/2014

Measurement duration: 12 minutes 3 seconds

E-field Probe: SSE5 - SN 09/13 EP168; ConvF: 5.70; Calibrated: 2013/03/21

A. Experimental conditions

Area Scan	sam_direct_droit2_surf8mm.txt
Phantom	Flat Plane
Device Position	Top Side
Band	WiFi_802.11b
Channels	Middle
Signal	Duty Cycle: 1.00 (Crest factor: 1.00)

B. SAR Measurement Results

Frequency (MHz)	2442.000000
Relative Permittivity (real part)	51.082401
Conductivity (S/m)	1.910245
Power Variation (%)	0.542660
Ambient Temperature	21.1
Liquid Temperature	21.2

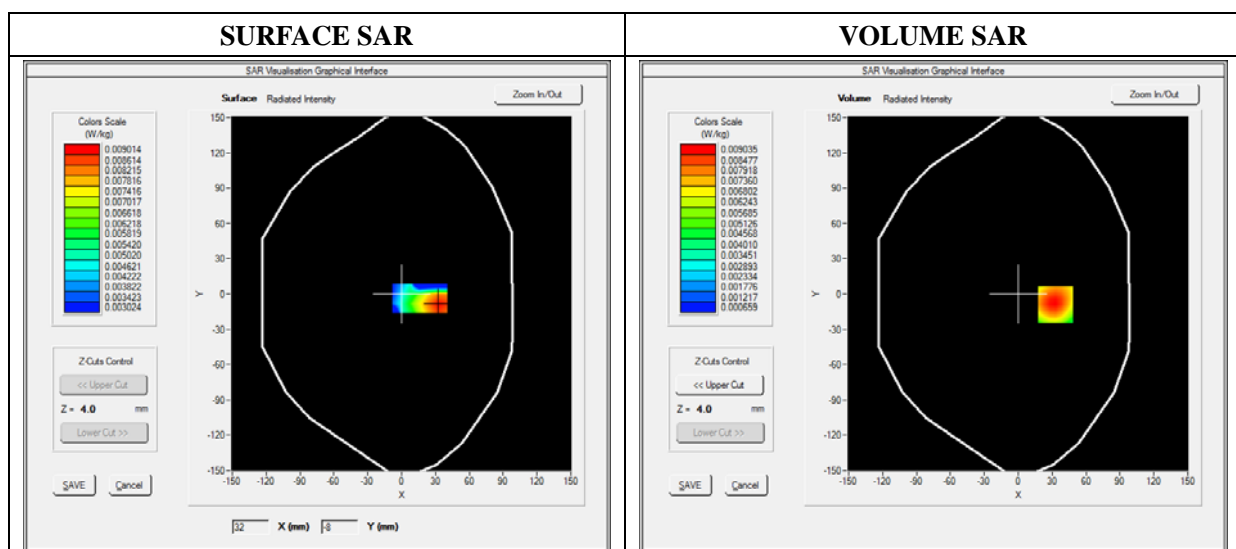

Maximum location: X=33.00, Y=-9.00

SAR 10g (W/Kg)	0.004500
SAR 1g (W/Kg)	0.008914

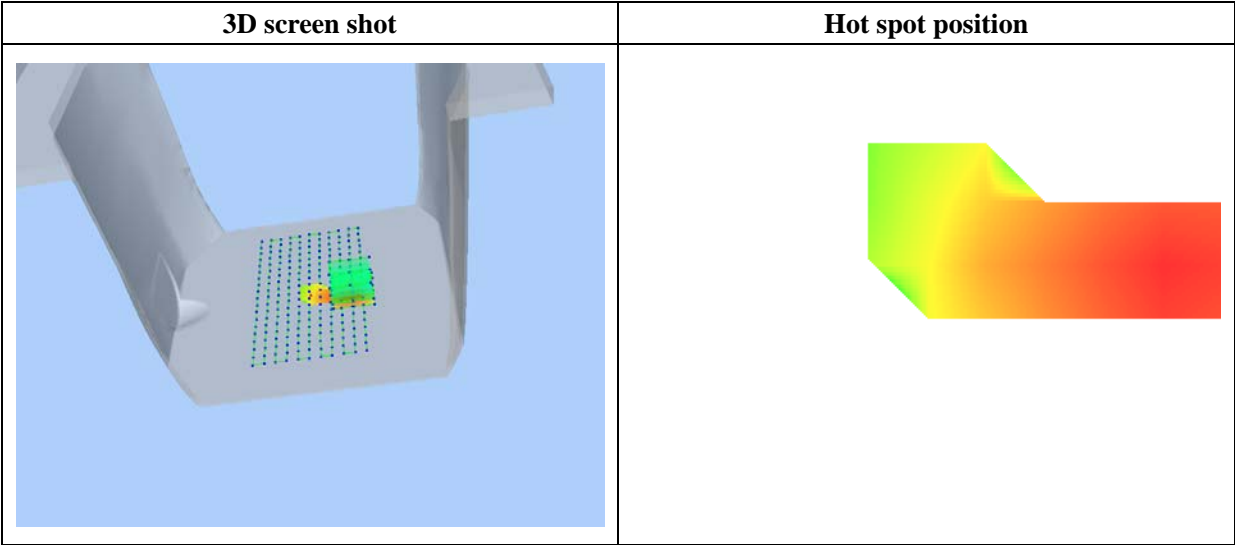
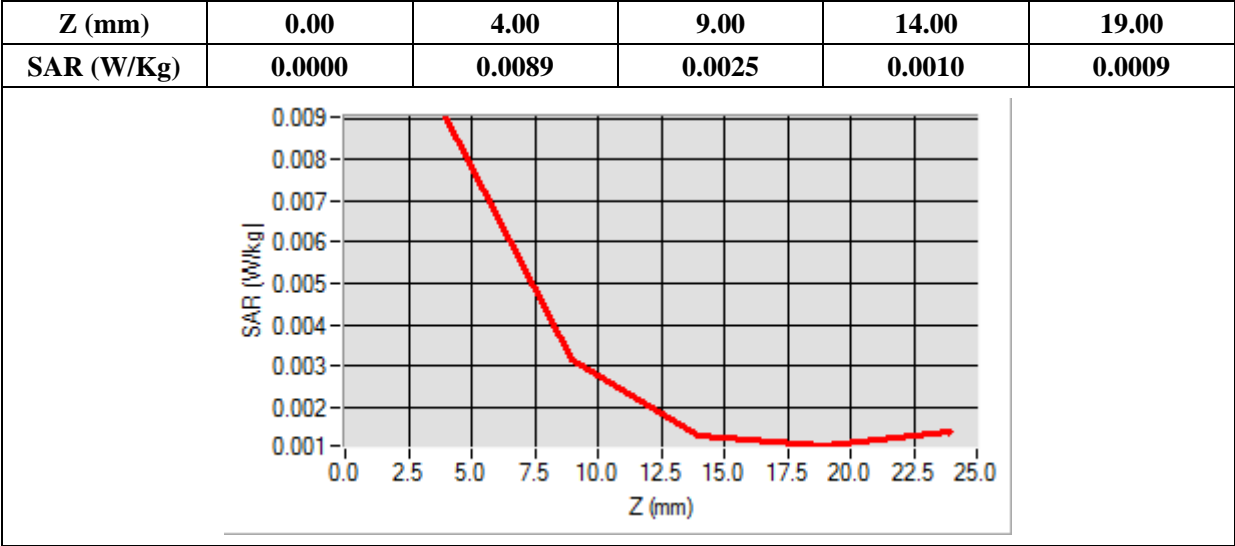

MEASUREMENT 40

Type: Phone measurement (Complete)
Date of measurement: 05/19/2014
Measurement duration: 12 minutes 3 seconds
E-field Probe: SSE5 - SN 09/13 EP168; ConvF: 5.70; Calibrated: 2013/03/21

A. Experimental conditions

Area Scan	sam_direct_droit2_surf8mm.txt
Phantom	Flat Plane
Device Position	Back-worn
Band	WiFi_802.11b
Channels	Middle
Signal	Duty Cycle: 1.00 (Crest factor: 1.00)

B. SAR Measurement Results

Frequency (MHz)	2442.000000
Relative Permittivity (real part)	51.082401
Conductivity (S/m)	1.910245
Power Variation (%)	0.542660
Ambient Temperature	21.1
Liquid Temperature	21.2

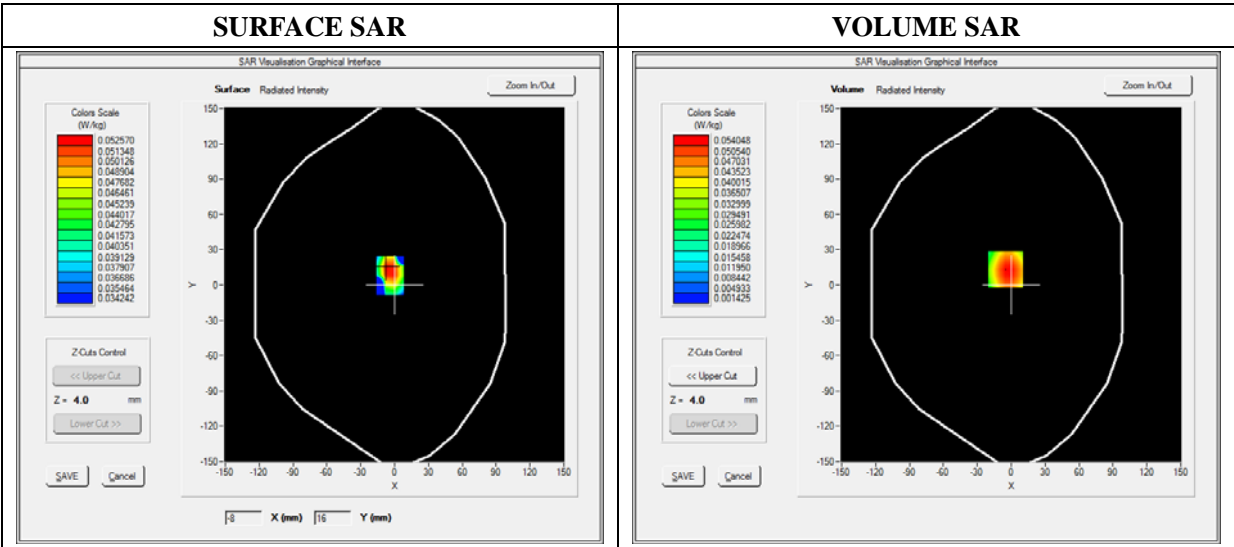

Maximum location: X=-5.00, Y=13.00

SAR 10g (W/Kg)	0.026011
SAR 1g (W/Kg)	0.053256

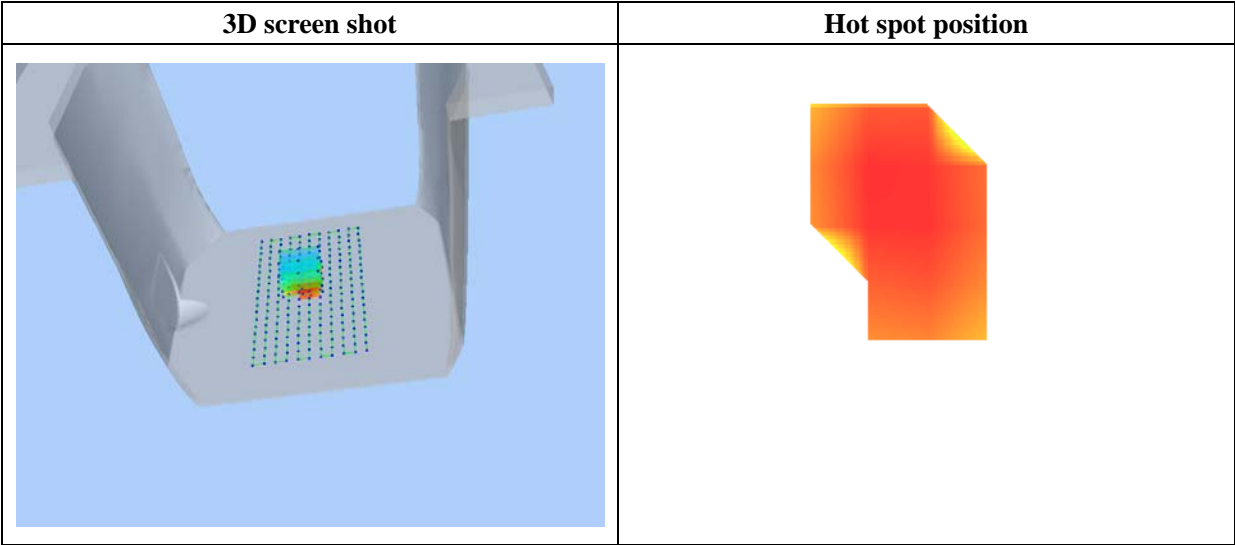
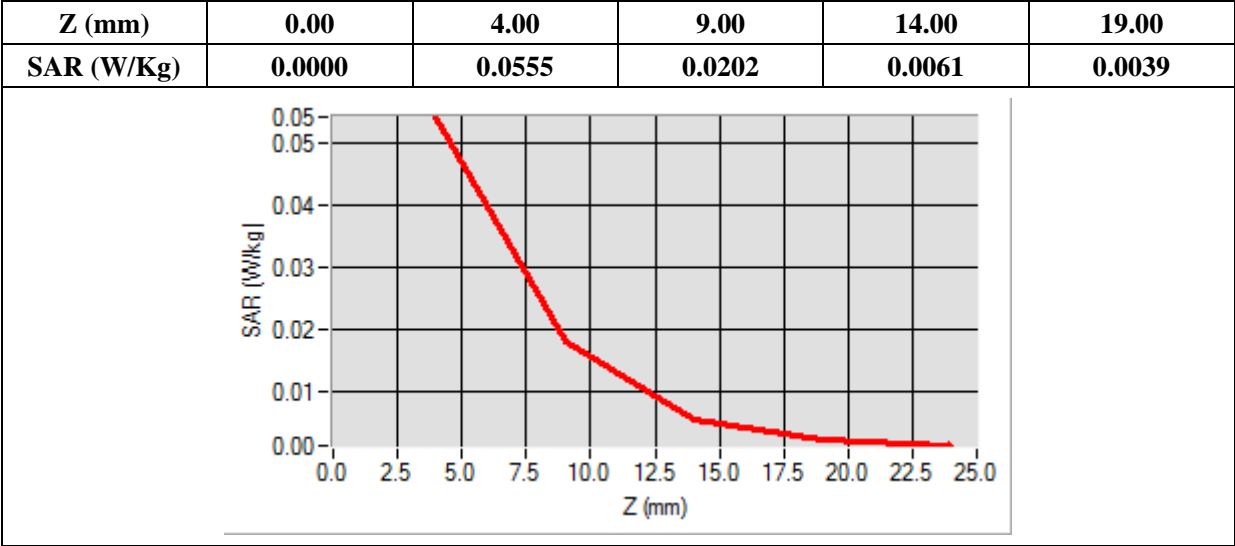

Annex C. EUT Photos

EUT View_Front

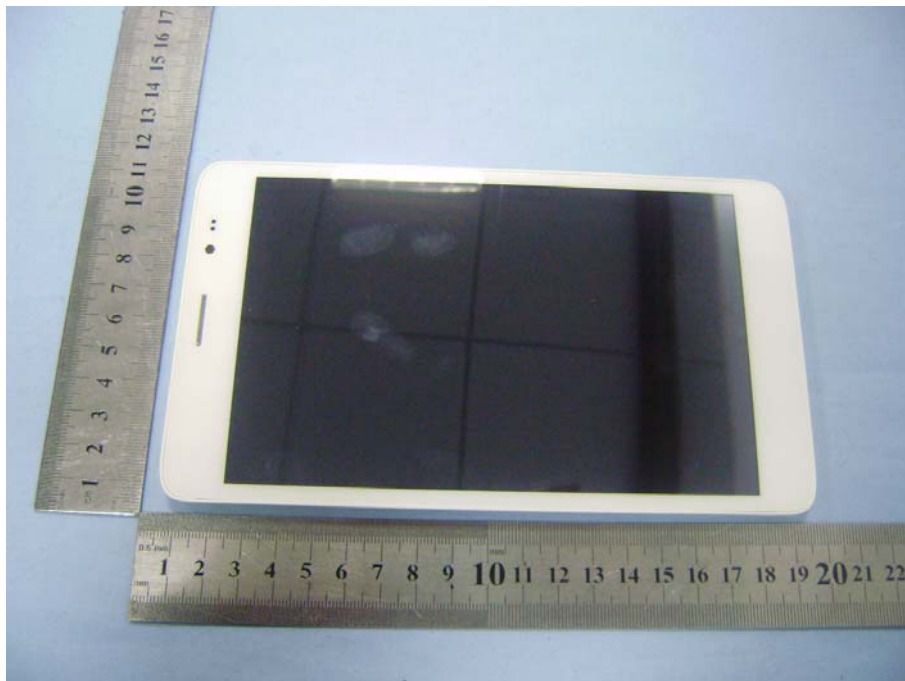

EUT View_Back

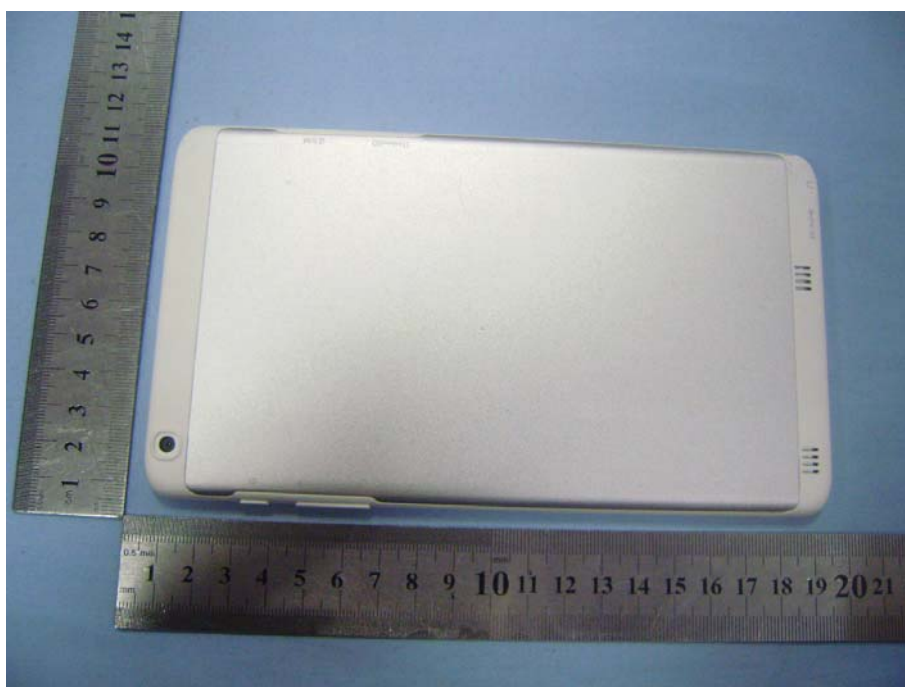

Antenna View



Annex D. Test Setup Photos

Test View 1 (Right Head)

Cheek



Tilt

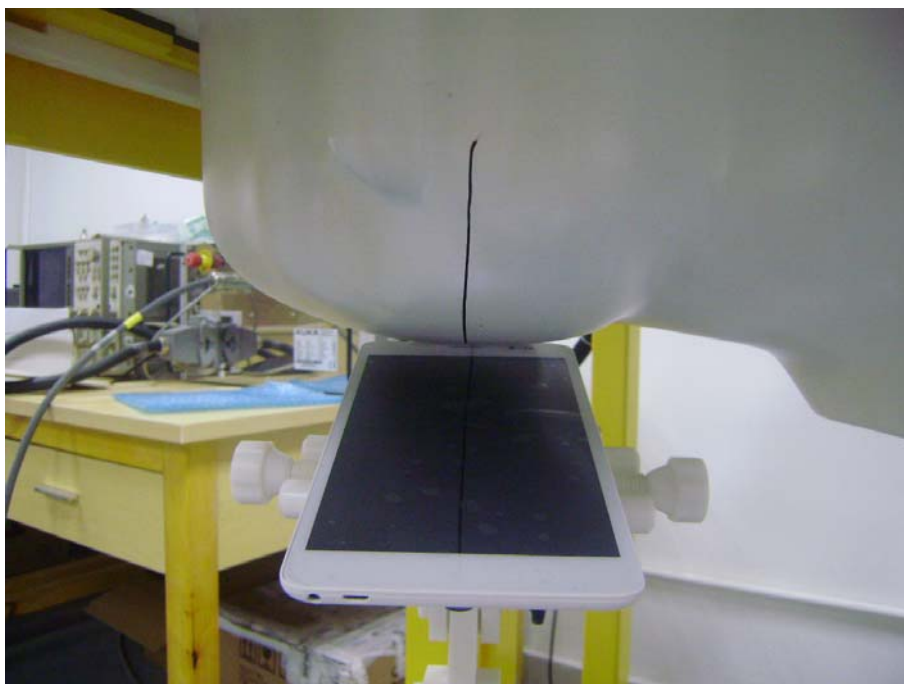

Test View 2 (Left Head)

Cheek

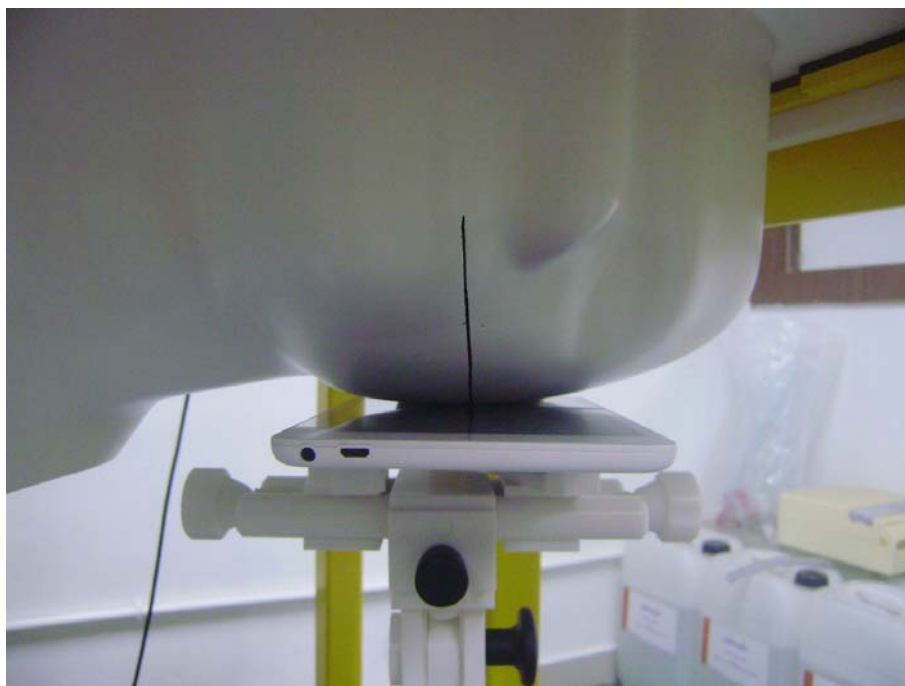

Tilt

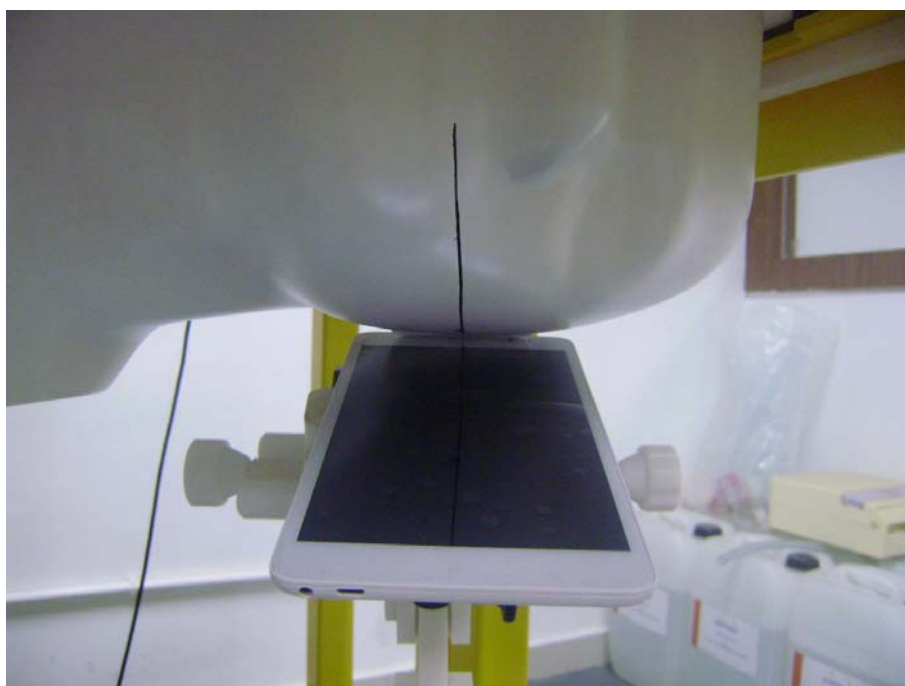

Test View 3

Body Front



Body Back



Body Top



Body Bottom



Body Worn



Annex E. Calibration Certificate

Please refer to the exhibit for the calibration certificate

******* END OF REPORT *******