TCL

OK

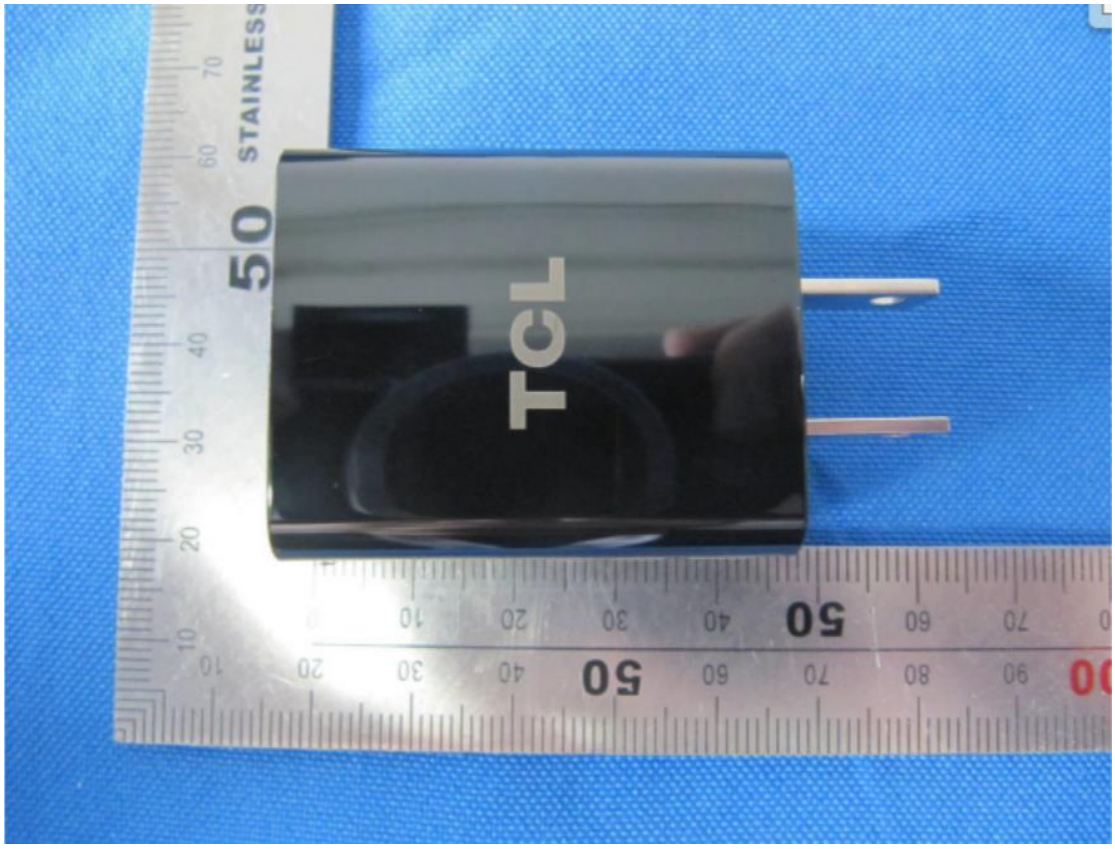
TCL
STAINLESS

TRAVEL CHARGER ICS01
CARGADOR DE VIAJE
I.T.E. POWER SUPPLY
MODEL/MODELO:UC11US
MX
-NOM
P/N:CBA0058AGTC7 14720101279C DC21111601
PRI/ENTRADA:100~240V~50/60Hz 0.2A
SEC/SALIDA:5.0V ⎓ 1A
Made in China/Hecho en China
Manufacturer:Jiangsu Chenyang Electron Co.,Ltd.
LISTED
E255633

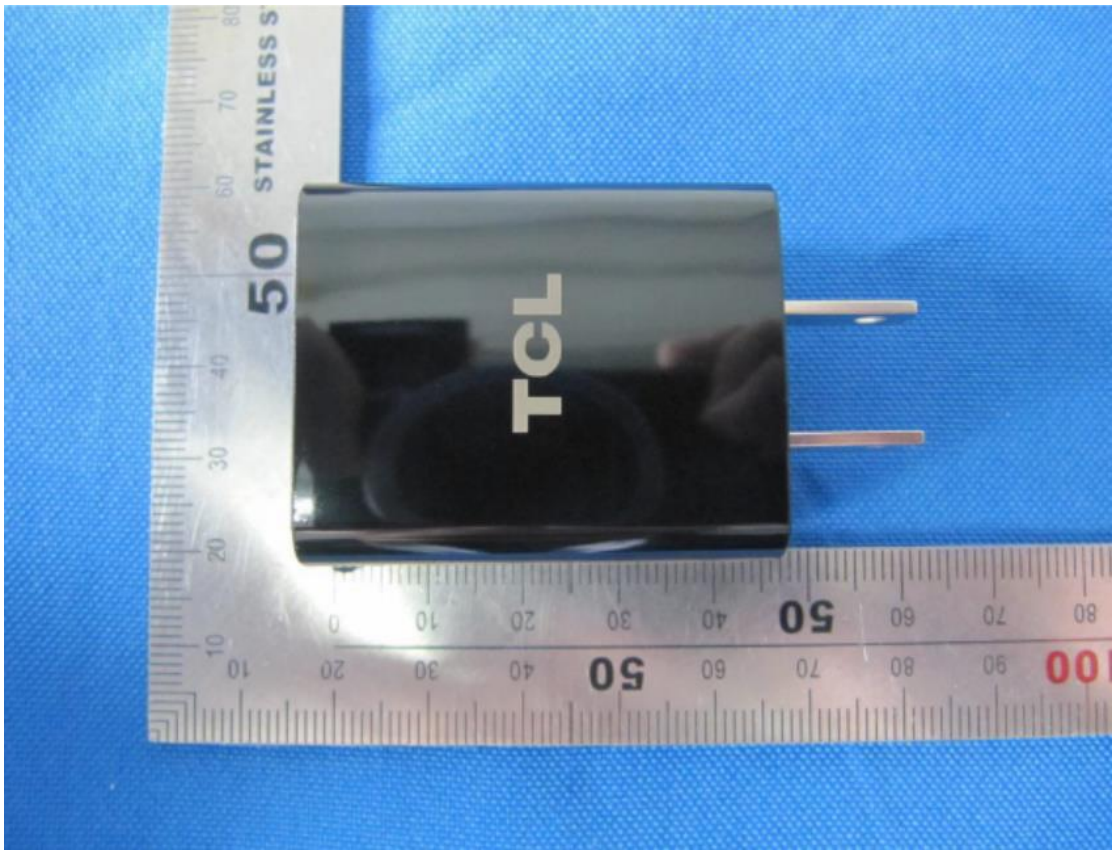
TCL

CDA0000162C1

CDA0000162C2

CDA0000186C1

CDA0000186C2

CDA0000187C8

Model:TLi017C1
Rechargeable Li-ion Battery/Batterie
Typical Capacity:1850mAh/7.03Wh
Rated Capacity:1780mAh/6.76Wh
1ICP6/46/56 Made in China
Nominal Voltage: DC 3.8V
Limited charge Voltage:DC 4.35V
Made by Shenzhen BYD Lithium Battery Company Limited
TCL
Do not disassemble.
Do not short circuit.
Do not dispose of in fire.
Do not expose to high temperature(60°C/140°F).
Ne pas désassembler.
Ne pas pas court-circuiter.
Ne pas jeter au feu.
Ne pas exposer à une température supérieure à 60°C /140°F.
Não desmonte.
Não provoque curto-circuito.
Não coloque no fogo.
Não exponha a altas temperaturas (60ºC/140ºF).
No la desarme.
No deje objectos metálicos en contacto o corto circuito las baterias terminals.
No la incinere o exponga al fuego.
No la exponga a altas temperaturas. 60°C(140°F)
Manufactured Date:2021-11-15
S/N : B1780042C1 BYD10000SA ICS01
60°C

TCL
TLi017C1
4.35V Li-ion Battery/Batterie
Battery Cell P/N:LP514656-2

TCL
型号：TLi017C7
可充式锂离子电池
典型容量：1850mAh/7.03Wh
额定容量：1780mAh/6.76Wh
标称电压：DC 3.8V
充电限制电压：DC4.35V
执行标准：GB31241-2014
制造商：宁波维科电池有限公司
1ICP6/47/57 Made in China
Model: TLi017C7
Rechargeable Li-ion Battery/Batterie
Typical Capacity:1850mAh/7.03Wh
Rated Capacity:1780mAh/6.76Wh
Nominal Voltage:DC 3.8V
Limited Charge Voltage:DC 4.35V
Made by Ningbo Veken Battery Company Limited
注意：防止电池短路；勿在高温区使用或存放；勿自行拆开电池；无记忆效应，充电时不需放电；使用专用充电器进行充电；电池浸水后禁止使用。
警告：投入火中或严重冲撞可能爆炸！
Do not disassemble.
Do not short circuit.
Do not dispose of in fire.
Do not expose to high. temperature 60℃(140°F).
No la desarme.
No deje objectos metálicos en contacto o corto circuito las baterías terminals.
No la incinere o exponga al fuego
No la exponga a altas temperaturas. 60℃(140°F).
Manufactured Date:2021-10-15
S/N:B1780037C70010000I2K20211015 ICS01
60°C

TCL
TLi017C7
4.35V Li-ion Battery/Batterie
Battery cell P/N:494657AS