



LTE Band 66	No	No	No	No	No	No	No	No	No
Bluetooth	No	No	No	No	No	No	No	No	No
Wi-Fi	No	No	No	No	No	No	No	No	No

➤ CA bands

5031A	NA
5031J	NA

- FM changes: No
- LCD/ Speaker/ Camera/ Vibrator changes: No
- Other changes detailed: single sim card to dual card, single card and dual card are used one same PCB layout, the second SIM card have been reserved on single card PCB board,below is a screenshot for your reference

Single Card:

Dual Card:

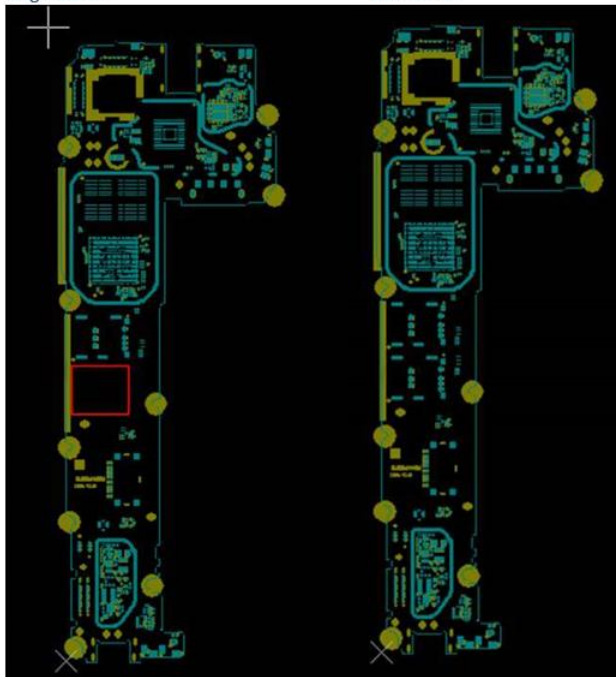

● MECHANICAL MODIFICATIONS:

- Use new metal front/back cover or keypad: No
- Mechanical shell changes:
  - Whole size of EUT: NO
  - Distance of Ear reference point to bottom of handset: No
  - Other trinkets to change the surface of handset: No
- Other changes detailed:
  - 5031A is single sim card
  - 5031J is dual sim card

APPROVED BY:

Project Manager: 陈淑云

Signature:

Date: 2022-02-10