



SAR TEST REPORT

Applicant TCL Communication Ltd.
FCC ID 2ACCJH147
Product GSM/UMTS/LTE Mobile phone
Model 6165A, 6065A
Report No. R2111A1005-S1V4
Issue Date December 20, 2021

TA Technology (Shanghai) Co., Ltd. tested the above equipment in accordance with the requirements in **IEEE 1528- 2013, ANSI C95.1: 1992, IEEE C95.1: 1991**. The test results show that the equipment tested is capable of demonstrating compliance with the requirements as documented in this report.

Fangying Wei

Prepared by: Fangying Wei

Guangchang Fan

Approved by: Guangchang Fan

TA Technology (Shanghai) Co., Ltd.

No.145, Jintang Rd, Tangzhen Industry Park, Pudong Shanghai, China

TEL: +86-021-50791141/2/3

FAX: +86-021-50791141/2/3-8000

Table of Contents

1	Test Laboratory.....	5
1.1	Notes of the Test Report.....	5
1.2	Test facility.....	5
1.3	Testing Location.....	5
1.4	Laboratory Environment.....	6
2	Statement of Compliance.....	7
3	Description of Equipment under Test.....	9
4	Test Specification, Methods and Procedures.....	11
5	Operational Conditions during Test.....	12
5.1	Test Positions.....	12
5.1.1	Against Phantom Head.....	12
5.1.2	Body Worn Configuration.....	12
5.1.3	Phablet SAR test considerations.....	13
5.2	Measurement Variability.....	14
5.3	Test Configuration.....	15
5.3.1	GSM Test Configuration.....	15
5.3.2	UMTS Test Configuration.....	15
5.3.3	LTE Test Configuration.....	19
5.3.4	Additional requirements for TDD LTE specification.....	20
5.3.5	Wi-Fi Test Configuration.....	24
5.3.6	BT Test Configuration.....	25
5.3.7	Power reduction detection mechanism specification.....	25
6	SAR Measurements System Configuration.....	26
6.1	SAR Measurement Set-up.....	26
6.2	DASY5 E-field Probe System.....	27
6.3	SAR Measurement Procedure.....	28
7	Main Test Equipment.....	30
8	Tissue Dielectric Parameter Measurements & System Verification.....	31
8.1	Tissue Verification.....	31
8.2	System Performance Check.....	32
8.3	SAR System Validation.....	34
9	Normal and Maximum Output Power.....	35
9.1	GSM Mode.....	35
9.2	WCDMA Mode.....	36
9.3	LTE Mode.....	38
9.4	WLAN Mode.....	73
9.5	Bluetooth Mode.....	74
10	Measured and Reported (Scaled) SAR Results.....	75
10.1	EUT Antenna Locations.....	75
10.2	Standalone SAR test exclusion considerations.....	76
10.3	Measured SAR Results.....	77



10.4 Simultaneous Transmission Analysis 90

11 Measurement Uncertainty 94

ANNEX A: Test Layout..... 95

ANNEX B: System Check Results..... 97

ANNEX C: Highest Graph Results..... 106

ANNEX D: Probe Calibration Certificate..... 150

ANNEX E: D750V3 Dipole Calibration Certificate..... 159

ANNEX F: D835V2 Dipole Calibration Certificate..... 167

ANNEX G: D1750V2 Dipole Calibration Certificate 175

ANNEX H: D1900V2 Dipole Calibration Certificate 183

ANNEX I: D2450V2 Dipole Calibration Certificate 191

ANNEX J: D2600V2 Dipole Calibration Certificate 199

ANNEX K:DAE4 Calibration Certificate 205

ANNEX L: The EUT Appearance 208

ANNEX M: Test Setup Photos 209



Version	Revision description	Issue Date
Rev.0	Initial issue of report.	December 13, 2021
Rev.1	Update description.	December 14, 2021
Rev.2	Update data	December 14, 2021
Rev.3	Update information	December 15, 2021
Rev.4	Update description.	December 20, 2021

Note: This revised report (Report No. R2111A1005-S1V4) supersedes and replaces the previously issued report (Report No. R2111A1005-S1V3). Please discard or destroy the previously issued report and dispose of it accordingly.



1 Test Laboratory

1.1 Notes of the Test Report

This report shall not be reproduced in full or partial, without the written approval of **TA technology (shanghai) co., Ltd.** The results documented in this report apply only to the tested sample, under the conditions and modes of operation as described herein .Measurement Uncertainties were not taken into account and are published for informational purposes only. This report is written to support regulatory compliance of the applicable standards stated above.

1.2 Test facility

FCC (Designation number: CN1179, Test Firm Registration Number: 446626)

TA Technology (Shanghai) Co., Ltd. has been listed on the US Federal Communications Commission list of test facilities recognized to perform measurements.

A2LA (Certificate Number: 3857.01)

TA Technology (Shanghai) Co., Ltd. has been listed by American Association for Laboratory Accreditation to perform measurement.

1.3 Testing Location

Company: TA Technology (Shanghai) Co., Ltd.
Address: No.145, Jintang Rd, Tangzhen Industry Park, Pudong Shanghai, China
City: Shanghai
Post code: 201201
Country: P. R. China
Contact: Fan Guangchang
Telephone: +86-021-50791141/2/3
Fax: +86-021-50791141/2/3-8000
Website: <http://www.ta-shanghai.com>
E-mail: fanguangchang@ta-shanghai.com



1.4 Laboratory Environment

Temperature	Min. = 18°C, Max. = 25 °C
Relative humidity	Min. = 30%, Max. = 70%
Ground system resistance	< 0.5 Ω
Ambient noise is checked and found very low and in compliance with requirement of standards. Reflection of surrounding objects is minimized and in compliance with requirement of standards.	

2 Statement of Compliance

The maximum results of Specific Absorption Rate (SAR) found during testing for the EUT are as follows:

Table 1: Highest Reported SAR

Mode	Highest Reported SAR (W/kg)			
	1g SAR Head	1g SAR Body-worn (Separation 15mm)	1g SAR Hotspot (Separation 10mm)	Product Specific 10-g SAR (Separation 0mm)
GSM 850	0.241	0.099	0.213	NA
GSM 1900	0.086	0.284	1.152	NA
WCDMA Band II	0.221	0.551	1.129	2.550
WCDMA Band IV	0.131	0.664	1.111	3.057
WCDMA Band V	0.749	0.284	0.477	NA
LTE FDD 2	0.200	0.396	1.118	2.901
LTE FDD 5	0.697	0.248	0.491	NA
LTE FDD 7	0.200	0.445	0.924	3.295
LTE FDD 12 (LTE FDD 17)	0.519	0.308	0.287	NA
LTE FDD 13	0.568	0.196	0.285	NA
LTE FDD 26	0.968	0.191	0.401	NA
LTE TDD 66 (LTE FDD 4)	0.165	0.587	1.081	2.439
Wi-Fi (2.4G)	0.587	0.201	0.439	NA
BT	NA	NA	NA	NA

Date of Testing: November 24, 2021~ December 6, 2021

Date of Sample Received: November 15, 2021

Note: 1. The device is in compliance with SAR for Uncontrolled Environment /General Population exposure limits (1.6 W/kg and 4.0 W/kg) specified in ANSI C95.1: 1992/IEEE C95.1: 1991, and had been tested in accordance with the measurement methods and procedures specified in IEEE 1528-2013.

2. All indications of Pass/Fail in this report are opinions expressed by TA Technology (Shanghai) Co., Ltd. based on interpretations and/or observations of test results. Measurement Uncertainties were not taken into account and are published for informational purposes only.

1) According to TCB workshop October, 2014 RF Exposure Procedures Update (Overlapping LTE Bands):

a) Main and Div Antenna SAR for LTE Band 17 (Frequency range: 704-716 MHz) is covered by LTE Band 12 (Frequency range 699-716 MHz); LTE Band 4 (Frequency range 1710-1755 MHz) is covered by LTE Band 66 (Frequency range: 1710-1780 MHz) due to similar frequency range, same



maximum tune up limit and same channel bandwidth.

Table 2: Highest Simultaneous Transmission SAR

Exposure Configuration	1g SAR Head	1g SAR Body-worn (Separation 15mm)	1g SAR Hotspot (Separation 10mm)	Product Specific 10-g SAR (Separation 0mm)
Highest Simultaneous Transmission SAR (W/kg)	1.555	0.865	1.363	3.445

Note: The detail for simultaneous transmission consideration is described in chapter 10.4.

3 Description of Equipment under Test

Client Information

Applicant	TCL Communication Ltd.
Applicant address	5/F, Building 22E, 22 Science Park East Avenue, Hong Kong Science Park, Shatin, NT, Hong Kong
Manufacturer	TCL Communication Ltd.
Manufacturer address	5/F, Building 22E, 22 Science Park East Avenue, Hong Kong Science Park, Shatin, NT, Hong Kong

General Technologies

Application Purpose	Original Grant
EUT Stage	Identical Prototype
Model	6165A, 6065A
IMEI	358453340203131
Hardware Version	05
Software Version	1A50
Antenna Type	Internal Antenna
Device Class	B
Wi-Fi Hotspot	Wi-Fi 2.4G
Power Class	GSM 850: 4 GSM 1900: 1 UMTS Band II/IV/V: 3 LTE FDD 2/4/5/7/12/13/17/26/66: 3
Power Level	GSM 850: level 5 GSM 1900: level 0 UMTS Band II/IV/V: all up bits LTE FDD 2/4/5/7/12/13/17/26/66: max power
EUT Accessory	
Battery 1	Manufacturer: Ningbo Veken Battery Company Limited Model: TLp048A7, 4850mAh, typ5000mAh
Battery 2	Manufacturer: Huizhou BYD Electronic Co., Ltd. Model: TLp048A1, 4850mAh, typ5000mAh
Earphone 1	Manufacturer: JUWEI ELECTRONICS CO., LTD Model: CCB0046A15C1 WH15
Earphone 2	Manufacturer: JUWEI ELECTRONICS CO., LTD Model: CCB0049A12C1 WH15+
Note: The EUT is sent from the applicant to TA and the information of the EUT is declared by the applicant.	

Wireless Technology and Frequency Range

Wireless Technology		Modulation	Operating mode	Tx (MHz)
GSM	850	Voice(GMSK) GPRS(GMSK) EGPRS(GMSK,8PSK)	<input type="checkbox"/> Multi-slot Class:8-1UP <input type="checkbox"/> Multi-slot Class:10-2UP <input checked="" type="checkbox"/> Multi-slot Class:12-4UP <input type="checkbox"/> Multi-slot Class:33-4UP	824 ~ 849
	1900			1850 ~ 1910
	Does this device support DTM (Dual Transfer Mode)? <input type="checkbox"/> Yes <input checked="" type="checkbox"/> No			
UMTS	Band II	QPSK, 16QAM	HSUPA UE Category:7 DC-HSDPA UE Category:24 HSPA+ Category:14	1850 ~ 1910
	Band IV			1710 ~ 1755
	Band V			824 ~ 849
LTE	FDD 2	QPSK, 16QAM, 64QAM	Rel.11 /Category4	1850 ~ 1910
	FDD 4			1710 ~ 1755
	FDD 5			824 ~ 849
	FDD 7			2500 ~ 2570
	FDD 12			699 ~ 716
	FDD 13			777 ~ 787
	FDD 17			704 ~ 716
	FDD 26			814 ~ 849
	FDD 66			1710 ~ 1780
	Does this device support Carrier Aggregation (CA) <input type="checkbox"/> Yes <input checked="" type="checkbox"/> No			
Does this device support SV-LTE (1xRTT-LTE)? <input type="checkbox"/> Yes <input checked="" type="checkbox"/> No				
BT	2.4G	Version 5.0 LE		2402 ~2480
Wi-Fi	2.4G	DSSS, OFDM	802.11b/g/n HT20	2412 ~ 2462
		OFDM	802.11n HT40	2422 ~ 2452
	Does this device support MIMO <input type="checkbox"/> Yes <input checked="" type="checkbox"/> No			



4 Test Specification, Methods and Procedures

The tests documented in this report were performed in accordance with FCC 47 CFR § 2.1093, IEEE 1528- 2013, ANSI C95.1: 1992, IEEE C95.1: 1991, the following FCC Published RF exposure KDB procedures:

IEC 62209-1

Reference Standards

KDB 248227 D01 802.11Wi-Fi SAR v02r02

KDB 447498 D01 General RF Exposure Guidance v06

KDB 648474 D04 Handset SAR v01r03

KDB 690783 D01 SAR Listings on Grants v01r03

KDB 865664 D01 SAR measurement 100 MHz to 6 GHz v01r04

KDB 865664 D02 RF Exposure Reporting v01r02

KDB 941225 D01 3G SAR Procedures v03r01

KDB 941225 D05 SAR for LTE Devices v02r05

KDB 941225 D05A LTE Rel.10 KDB Inquiry Sheet v01r02

KDB 941225 D06 Hotspot Mode v02r01

5 Operational Conditions during Test

5.1 Test Positions

5.1.1 Against Phantom Head

Measurements were made in “cheek” and “tilt” positions on both the left hand and right hand sides of the phantom.

The positions used in the measurements were according to IEEE 1528 - 2013 "IEEE Recommended Practice for Determining the Peak Spatial-Average Specific Absorption Rate (SAR) in the Human Head from Wireless Communications Devices: Measurement Techniques".

5.1.2 Body Worn Configuration

Body-worn operating configurations should be tested with the belt-clips and holsters attached to the device and positioned against a flat phantom in normal use configurations.

Per FCC KDB Publication 648474 D04, Body-worn accessory exposure is typically related to voice mode operations when handsets are carried in body-worn accessories. The body-worn accessory procedures in FCC KDB Publication 447498 D01 should be used to test for body-worn accessory SAR compliance, without a headset connected to it. This enables the test results for such configuration to be compatible with that required for hotspot mode when the body-worn accessory test separation distance is greater than or equal to that required for hotspot mode, when applicable. When the reported SAR for a body-worn accessory, measured without a headset connected to the handset, is > 1.2 W/kg, the highest reported SAR configuration for that wireless mode and frequency band should be Repeated for that body-worn accessory with a headset attached to the handset.

Accessories for Body-worn operation configurations are divided into two categories: those that do not contain metallic components and those that do contain metallic components. When multiple accessories that do not contain metallic components are supplied with the device, the device is tested with only the accessory that dictates the closest spacing to the body. Then multiple accessories that contain metallic components are tested with the device with each accessory. If multiple accessories share an identical metallic component (i.e. the same metallic belt-clip used with different holsters with no other metallic components) only the accessory that dictates the closest spacing to the body is tested.

Body-worn accessories may not always be supplied or available as options for some devices intended to be authorized for body-worn use. In this case, a test configuration with a separation distance between the back of the device and the flat phantom is used. Test position spacing was documented. Transmitters that are designed to operate in front of a person's face, as in push-to-talk configurations, are tested for SAR compliance with the front of the device positioned to face the flat phantom in head fluid. For devices that are carried next to the body such as a shoulder, waist or chest-worn transmitters, SAR compliance is tested with the accessories, including headsets and microphones, attached to the device and positioned against a flat phantom in a normal use configuration.

5.1.3 Phablet SAR test considerations

For smart phones, with a display diagonal dimension > 15.0 cm or an overall diagonal dimension > 16.0 cm, that can provide similar mobile web access and multimedia support found in mini-tablets or UMPC mini-tablets and support voice calls next to the ear, unless it is confirmed otherwise through KDB inquiries, the following phablet procedures should be applied to evaluate SAR compliance for each applicable wireless modes and frequency band. Devices marketed as phablets, regardless of form factors and operating characteristics must be tested as a phablet to determine SAR compliance.

- a) The normally required head and body-worn accessory SAR test procedures for handsets, including hotspot mode, must be applied.
- b) The UMPC mini-tablet procedures must also be applied to test the SAR of all surfaces and edges with an antenna located at ≤ 25 mm from that surface or edge, in direct contact with a flat phantom, for product specific 10-g SAR according to the body-equivalent tissue dielectric parameters in KDB Publication 865664 D01 to address interactive hand use exposure conditions. The 1-g SAR at 5 mm for UMPC mini-tablets is not required. When hotspot mode applies, product specific 10-g SAR is required only for the surfaces and edges with hotspot mode 1-g reported SAR > 1.2 W/kg; however, when power reduction applies to hotspot mode the measured SAR must be scaled to the maximum output power, including tolerance, allowed for phablet modes to compare with the 1.2 W/kg SAR test reduction threshold. The normal tablet procedures in KDB Publication 616217 are required when the overall diagonal dimension of the device is > 20.0 cm. Hotspot mode SAR is not required when normal tablet procedures are applied. Product specific 10-g SAR is also not required for the front (top) surface of larger form factor full size tablets. The more conservative normal tablet SAR results can be used to support phablet mode product specific 10-g SAR.
- c) The simultaneous transmission operating configurations applicable to voice and data transmissions for both phone and mini-tablet modes must be taken into consideration separately for 1-g and 10-g SAR to determine the simultaneous transmission SAR test exclusion and measurement requirements for the relevant wireless modes and exposure conditions.

5.2 Measurement Variability

Per FCC KDB Publication 865664 D01, SAR measurement variability was assessed for each frequency band, which was determined by the SAR probe calibration point and tissue-equivalent medium used for the device measurements. When both head and body tissue-equivalent media were required for SAR measurements in a frequency band, the variability measurement procedures were applied to the tissue medium with the highest measured SAR, using the highest measured SAR configuration for that tissue-equivalent medium. These additional measurements were repeated after the completion of all measurements requiring the same head or body tissue-equivalent medium in a frequency band. The test device was returned to ambient conditions (normal room temperature) with the battery fully charged before it was re-mounted on the device holder for the repeated measurement(s) to minimize any unexpected variations in the repeated results.

SAR Measurement Variability was assessed using the following procedures for each frequency band:

- 1) When the original highest measured SAR is ≥ 0.80 W/kg, the measurement was repeated once.
- 2) A second repeated measurement was performed only if the ratio of largest to smallest SAR for the original and first repeated measurements was > 1.20 or when the original or repeated measurement was ≥ 1.45 W/kg (~ 10% from the 1-g SAR limit).
- 3) A third repeated measurement was performed only if the original, first or second repeated measurement was ≥ 1.5 W/kg and the ratio of largest to smallest SAR for the original, first and second repeated measurements is > 1.20 .
- 4) Repeated measurements are not required when the original highest measured SAR is < 0.80 W/kg

The same procedures should be adapted for measurements according to extremity and occupational exposure limits by applying a factor of 2.5 for extremity exposure and a factor of 5 for occupational exposure to the corresponding SAR thresholds.

5.3 Test Configuration

5.3.1 GSM Test Configuration

According to specification 3GPP TS 51.010, the maximum power of the GSM can do the power reduction for the multi-slot. The allowed power reduction in the multi-slot configuration is as following:

Output power of reductions:

Table 3: The allowed power reduction in the multi-slot configuration

Number of timeslots in uplink assignment	Permissible nominal reduction of maximum output power (dB)
1	0
2	0 to 3,0
3	1,8 to 4,8
4	3,0 to 6,0

SAR test reduction for GPRS and EDGE modes is determined by the source-based time-averaged output power specified for production units, including tune-up tolerance. The data mode with highest specified time-averaged output power should be tested for SAR compliance in the applicable exposure conditions. For modes with the same specified maximum output power and tolerance, the higher number time-slot configuration should be tested. GSM voice and GPRS data use GMSK, which is a constant amplitude modulation with minimal peak to average power difference within the time-slot burst. For EDGE, GMSK is used for MCS 1 – MCS 4 and 8-PSK is used for MCS 5 – MCS 9; where 8-PSK has an inherently higher peak-to-average power ratio. The GMSK and 8-PSK EDGE configurations are considered separately for SAR compliance. The GMSK EDGE configurations are grouped with GPRS and considered with respect to time-averaged maximum output power to determine compliance. The 3G SAR test reduction procedure is applied to 8-PSK EDGE with GMSK GPRS/EDGE as the primary mode.

5.3.2 UMTS Test Configuration

5.3.2.1 3G SAR Test Reduction Procedure

The default test configuration is to measure SAR with an established radio link between the EUT and a communication test set using a 12.2 kbps RMC (reference measurement channel) configured in Test Loop Mode 1. SAR is selectively confirmed for other physical channel configurations modes according to output power, exposure conditions and device operating capabilities. Maximum output power is verified by applying the applicable versions of 3GPP TS 34.121.

5.3.2.2 Head SAR

SAR for next to the ear head exposure is measured using a 12.2 kbps RMC with TPC bits configured to all "1's". The 3G SAR test reduction procedure is applied to AMR configurations with 12.2 kbps RMC as the primary mode. Otherwise, SAR is measured for 12.2 kbps AMR in 3.4 kbps SRB (signaling radio bearer) using the highest SAR configuration in 12.2 kbps RMC for head exposure.

5.3.2.3 Body-worn accessory SAR

SAR for body-worn accessory configurations is measured using a 12.2 kbps RMC with TPC bits configured to all “1’s”. The 3G SAR test reduction procedure is applied to other spreading codes and multiple DPDCHn configurations supported by the EUT with 12.2 kbps RMC as the primary mode. Otherwise, SAR is measured using an applicable RMC configuration with the corresponding spreading code or DPDCHn, for the highest reported body-worn accessory exposure SAR configuration in 12.2 kbps RMC. When more than 2 DPDCHn are supported by the EUT, it may be necessary to configure additional DPDCHn using FTM (Factory Test Mode) or other chipset based test approaches with parameters similar to those used in 384 kbps and 768 kbps RMC

5.3.2.4 Release 5 HSDPA Test Configuration

The 3G SAR test reduction procedure is applied to HSDPA body-worn accessory configurations with 12.2 kbps RMC as the primary mode. Otherwise, SAR is measured for HSDPA using the HSDPA body SAR procedures in the “Release 5 HSDPA Data Devices” section of this document, for the highest SAR body-worn accessory exposure configuration in 12.2 kbps RMC. EUT with both HSDPA and HSUPA are tested according to Release 6 HSPA test procedures.

HSDPA should be configured according to the UE category of a test device. The number of HSDSCH/HS-PDSCHs, HARQ processes, minimum inter-TTI interval, transport block sizes and RV coding sequence are defined by the H-set. To maintain a consistent test configuration and stable transmission conditions, QPSK is used in the H-set for SAR testing. HS-DPCCH should be configured with a CQI feedback cycle of 4 ms with a CQI repetition factor of 2 to maintain a constant rate of active CQI slots. DPCCH and DPDCH gain factors (β_c , β_d), and HS-DPCCH power offset parameters (Δ_{ACK} , Δ_{NACK} , Δ_{CQI}) should be set according to values indicated in the Table below. The CQI value is determined by the UE category, transport block size, number of HS-PDSCHs and modulation used in the H-set.

Table 4: Subtests for UMTS Release 5 HSDPA

Sub-set	β_c	β_d	β_d (SF)	β_c/β_d	β_{hs} (note 1, note 2)	CM(dB) (note 3)	MPR(dB)
1	2/15	15/15	64	2/15	4/15	0.0	0.0
2	12/15 (note 4)	15/15 (note 4)	64	12/15 (note 4)	24/15	1.0	0.0
3	15/15	8/15	64	15/8	30/15	1.5	0.5
4	15/15	4/15	64	15/4	30/15	1.5	0.5

Note 1: Δ_{ACK} , Δ_{NACK} and $\Delta_{CQI} = 8 \Leftrightarrow A_{hs} = \beta_{hs}/\beta_c = 30/15 \Leftrightarrow \beta_{hs} = 30/15 * \beta_c$
 Note 2: CM=1 for $\beta_c/\beta_d = 12/15$, $\beta_{hs}/\beta_c = 24/15$.
 Note 3: For subtest 2 the β_c/β_d ratio of 12/15 for the TFC during the measurement period (TF1, TF0) is achieved by setting the signaled gain factors for the reference TFC (TFC1, TF1) to $\beta_c = 11/15$ and $\beta_d = 15/15$.

5.3.2.5 Release 6 HSUPA Test Configuration

The 3G SAR test reduction procedure is applied to HSPA (HSUPA/HSDPA with RMC) body-worn accessory configurations with 12.2 kbps RMC as the primary mode. Otherwise, SAR is measured for HSPA using the HSPA body SAR procedures in the “Release 6 HSPA Data Devices” section of this document, for the highest body-worn accessory exposure SAR configuration in 12.2 kbps RMC. When VOIP is applicable for next to the ear head exposure in HSPA, the 3G SAR test reduction procedure is applied to HSPA with 12.2 kbps RMC as the primary mode; otherwise, the same HSPA configuration used for body-worn accessory measurements is tested for next to the ear head exposure.

Due to inner loop power control requirements in HSPA, a communication test set is required for output power and SAR tests. The 12.2 kbps RMC, FRC H-set 1 and E-DCH configurations for HSPA are configured according to the β values indicated in Table 2 and other applicable procedures described in the ‘WCDMA EUT’ and ‘Release 5 HSDPA Data Devices’ sections of this document

Table 5: Sub-Test 5 Setup for Release 6 HSUPA

Sub-set	β_c	β_d	β_d (SF)	β_c/β_d	$\beta_{hs}^{(1)}$	β_{ec}	β_{ed}	β_{ed} (SF)	β_{ed} (codes)	CM ⁽²⁾ (dB)	MPR (dB)	AG ⁽⁴⁾ Index	E-TFCI
1	11/15 ⁽³⁾	15/15 ⁽³⁾	64	11/15 ⁽³⁾	22/15	209/225	1039/225	4	1	1.0	0.0	20	75
2	6/15	15/15	64	6/15	12/15	12/15	94/75	4	1	3.0	2.0	12	67
3	15/15	9/15	64	15/9	30/15	30/15	β_{ed1} : 47/15 β_{ed2} : 47/15	4	2	2.0	1.0	15	92
4	2/15	15/15	64	2/15	4/15	2/15	56/75	4	1	3.0	2.0	17	71
5	15/15 ⁽⁴⁾	15/15 ⁽⁴⁾	64	15/15 ⁽⁴⁾	30/15	24/15	134/15	4	1	1.0	0.0	21	81

Note 1: $\Delta_{ACK}, \Delta_{NACK}$ and $\Delta_{CQI} = 8 \Leftrightarrow A_{hs} = \beta_{hs}/\beta_c = 30/15 \Leftrightarrow \beta_{hs} = 30/15 * \beta_c$.

Note 2: CM = 1 for $\beta_c/\beta_d = 12/15, \beta_{hs}/\beta_c = 24/15$. For all other combinations of DPDCH, DPCCH, HS-DPCCH, E-DPDCH and E-DPCCH the MPR is based on the relative CM difference.

Note 3: For subtest 1 the β_c/β_d ratio of 11/15 for the TFC during the measurement period (TF1, TF0) is achieved by setting the signaled gain factors for the reference TFC (TF1, TF1) to $\beta_c = 10/15$ and $\beta_d = 15/15$.

Note 4: For subtest 5 the β_c/β_d ratio of 15/15 for the TFC during the measurement period (TF1, TF0) is achieved by setting the signaled gain factors for the reference TFC (TF1, TF1) to $\beta_c = 14/15$ and $\beta_d = 15/15$.

Note 5: Testing UE using E-DPDCH Physical Layer category 1 Sub-test 3 is not required according to TS 25.306 Figure 5.1g.

Note 6: β_{ed} cannot be set directly; it is set by Absolute Grant Value.

Table 6: HSUPA UE category

UE E-DCH Category	Maximum E-DCH Codes Transmitted	Number of HARQ Processes	E-DCHTTI (ms)	Minimum Spreading Factor	Maximum E-DCH Transport Block Bits	Max Rate (Mbps)
1	1	4	10	4	7110	0.7296
2	2	8	2	4	2798	1.4592
	2	4	10	4	14484	
3	2	4	10	4	14484	1.4592



4	2	8	2	2	5772	2.9185
	2	4	10	2	20000	2.00
5	2	4	10	2	20000	2.00
6 (No DPDCH)	4	8	2	2 SF2 & 2	11484	5.76
	4	4	10	SF4	20000	2.00
7 (No DPDCH)	4	8	2	2 SF2 & 2 SF4	22996	?
	4	4	10		20000	?

NOTE: When 4 codes are transmitted in parallel, two codes shall be transmitted with SF2 and two with SF4.

UE Categories 1 to 6 supports QPSK only. UE Category 7 supports QPSK and 16QAM. (TS25.306-7.3.0)

5.3.2.6 HSPA, HSPA+ and DC-HSDPA Test Configuration

SAR test exclusion may apply to 3GPP Rel. 6 HSPA and Rel. 8 DC-HSDPA. When SAR measurement is required for HSPA or DC-HSDPA, a KDB inquiry is required to confirm that the wireless mode configurations in the test setup have remained stable throughout the SAR measurements. Without prior KDB confirmation to determine the SAR results are acceptable, a PAG is required for equipment approval.

SAR test exclusion for HSPA, HSPA+ and DC-HSDPA is determined according to the following:

1) The HSPA procedures are applied to configure 3GPP Rel. 6 HSPA devices in the required sub-test mode(s) to determine SAR test exclusion.

2) SAR is required for Rel. 7 HSPA+ when SAR is required for Rel. 6 HSPA; otherwise, the 3G SAR test reduction procedure is applied to (uplink) HSPA+ with 12.2 kbps RMC as the primary mode. Power is measured for HSPA+ that supports uplink 16 QAM according to configurations in Table C.11.1.4 of 3GPP TS 34.121-1 to determine SAR test reduction.

3) SAR is required for Rel. 8 DC-HSDPA when SAR is required for Rel. 5 HSDPA; otherwise, the 3G SAR test reduction procedure is applied to DC-HSDPA with 12.2 kbps RMC as the primary mode. Power is measured for DC-HSDPA according to the H-Set 12, FRC configuration in Table C.8.1.12 of 3GPP TS 34.121-1 to determine SAR test reduction. A primary and a secondary serving HS-DSCH Cell are required to perform the power measurement and for the results to be acceptable.

4) Regardless of whether a PBA is required, the following information must be verified and included in the SAR report for devices supporting HSPA, HSPA+ or DC-HSDPA:

a) The output power measurement results and applicable release version(s) of 3GPP TS 34.121. Power measurement difficulties due to test equipment setup or availability must be resolved between the grantee and its test lab.

b) The power measurement results are in agreement with the individual device implementation and specifications. When Enhanced MPR (E-MPR) applies, the normal MPR targets may be modified according to the Cubic Metric (CM) measured by the device, which must be taken into consideration.

c) The UE category, operating parameters, such as the β and Δ values used to configure the device for testing, power setback procedures described in 3GPP TS 34.121 for the power measurements, and HSPA/HSPA+ channel conditions (active and stable) for the entire duration of the measurement according to the required E-TFCI and AG index values.

5) When SAR measurement is required, the test configurations, procedures and power measurement

results must be clearly described to confirm that the required test parameters are used, including E-TFCI and AG index stability and output power conditions.

Table 7: HS-DSCH UE category

HS-DSCH category	Maximum number of HS-DSCH codes received	Minimum inter-TTI interval	Maximum number of bits of an HS-DSCH transport block received within an HS-DSCH TTI NOTE 1	Total number of soft channel bits	Supported modulations without MIMO operation or dual cell operation	Supported modulations with MIMO operation and without dual cell operation	Supported modulations with dual cell operation
Category 1	5	3	7298	19200	QPSK, 16QAM	Not applicable (MIMO not supported)	Not applicable (dual cell operation not supported)
Category 2	5	3	7298	28800			
Category 3	5	2	7298	28800			
Category 4	5	2	7298	38400			
Category 5	5	1	7298	57600			
Category 6	5	1	7298	67200			
Category 7	10	1	14411	115200			
Category 8	10	1	14411	134400			
Category 9	15	1	20251	172800			
Category 10	15	1	27952	172800			
Category 11	5	2	3630	14400	QPSK	Not applicable (dual cell operation not supported)	
Category 12	5	1	3630	28800	QPSK, 16QAM, 64QAM		
Category 13	15	1	35280	259200	QPSK, 16QAM		
Category 14	15	1	42192	259200	QPSK, 16QAM		
Category 15	15	1	23370	345600	QPSK, 16QAM		
Category 16	15	1	27952	345600	QPSK, 16QAM		
Category 17 NOTE 2	15	1	35280	259200	QPSK, 16QAM, 64QAM		-
			23370	345600	-		QPSK, 16QAM
Category 18 NOTE 3	15	1	42192	259200	QPSK, 16QAM, 64QAM		-
			27952	345600	-		QPSK, 16QAM
Category 19	15	1	35280	518400	QPSK, 16QAM, 64QAM		
Category 20	15	1	42192	518400			
Category 21	15	1	23370	345600	-	-	QPSK, 16QAM
Category 22	15	1	27952	345600			
Category 23	15	1	35280	518400			
Category 24	15	1	42192	518400			

5.3.3 LTE Test Configuration

LTE modes were tested according to FCC KDB 941225 D05 publication. Please see notes after the tabulated SAR data for required test configurations. Establishing connections with base station simulators ensure a consistent means for testing SAR and are recommended for evaluating SAR. The R&S CMW500 was used for LTE output power measurements and SAR testing. Max power control was used so the UE transmits with maximum output power during SAR testing. SAR must be measured with the maximum TTI (transmit time interval) supported by the device in each LTE configuration.

A) Spectrum Plots for RB Configurations

A properly configured base station simulator was used for SAR tests and power measurements. Therefore, spectrum plots for RB configurations were not required to be included in this report.

B) MPR

MPR is permanently implemented for this device by the manufacturer. The specific manufacturer target MPR is indicated alongside the SAR results. MPR is enabled for this device, according to 3GPP TS36.101 Section 6.2.3 – 6.2.5 under Table 6.2.3-1.

C) A-MPR

A-MPR (Additional MPR) has been disabled for all SAR tests by setting NS=01 on the base station simulator.

D) Largest channel bandwidth standalone SAR test requirements

1) QPSK with 1 RB allocation

Start with the largest channel bandwidth and measure SAR for QPSK with 1 RB allocation, using the RB offset and required test channel combination with the highest maximum output power for RB offsets at the upper edge, middle and lower edge of each required test channel. When the reported SAR is ≤ 0.8 W/kg, testing of the remaining RB offset configurations and required test channels is not required for 1 RB allocation; otherwise, SAR is required for the remaining required test channels and only for the RB offset configuration with the highest output power for that channel. When the reported SAR of a required test channel is > 1.45 W/kg, SAR is required for all three RB offset configurations for that required test channel.

2) QPSK with 50% RB allocation

The procedures required for 1 RB allocation in 1) are applied to measure the SAR for QPSK with 50% RB allocation.

3) QPSK with 100% RB allocation

For QPSK with 100% RB allocation, SAR is not required when the highest maximum output power for 100% RB allocation is less than the highest maximum output power in 50% and 1 RB allocations and the highest reported SAR for 1 RB and 50% RB allocation in 1) and 2) are ≤ 0.8 W/kg. Otherwise, SAR is measured for the highest output power channel and if the reported SAR is > 1.45 W/kg, the remaining required test channels must also be tested.

4) Higher order modulations

For each modulation besides QPSK; e.g., 16-QAM, 64-QAM, apply the QPSK procedures in above sections to determine the QAM configurations that may need SAR measurement. For each configuration identified as required for testing, SAR is required only when the highest maximum output power for the configuration in the higher order modulation is $> \frac{1}{2}$ dB higher than the same configuration in QPSK or when the reported SAR for the QPSK configuration is > 1.45 W/kg.

E) Other channel bandwidth standalone SAR test requirements

For the other channel bandwidths used by the device in a frequency band, apply all the procedures required for the largest channel bandwidth in section A) to determine the channels and RB configurations that need SAR testing and only measure SAR when the highest maximum output power of a configuration requiring testing in the smaller channel bandwidth is $> \frac{1}{2}$ dB higher than the equivalent channel configurations in the largest channel bandwidth configuration or the reported SAR of a configuration for the largest channel bandwidth is > 1.45 W/kg.

5.3.4 Additional requirements for TDD LTE specification

For Time-Division Duplex (TDD) systems, SAR must be tested using a fixed periodic duty factor according to the highest transmission duty factor implemented for the device and supported by the defined 3GPP LTE TDD configurations.

TDD LTE Band supports 3GPP TS 36.211 section 4.2 for Type 2 Frame Structure and Table:

Uplink-downlink configurations for uplink-downlink configurations and Table: Configuration of special subframe (lengths of DwPTS/GP/UpPTS) for Special subframe configurations.

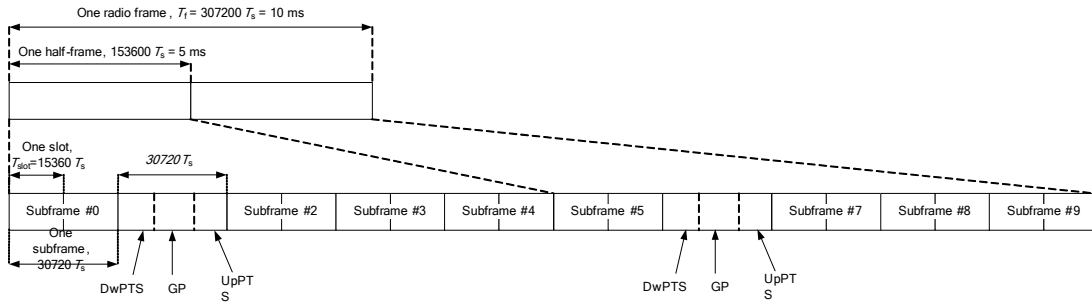

Figure 1: Frame structure type 2

Table 8: Configuration of special subframe (lengths of DwPTS/GP/UpPTS)

Special subframe configuration	Normal cyclic prefix in downlink			Extended cyclic prefix in downlink		
	DwPTS	UpPTS		DwPTS	UpPTS	
		Normal cyclic prefix in uplink	Extended cyclic prefix in uplink		Normal cyclic prefix in uplink	Extended cyclic prefix in uplink
0	$6592 \cdot T_s$	$2192 \cdot T_s$	$2560 \cdot T_s$	$7680 \cdot T_s$	$2192 \cdot T_s$	$2560 \cdot T_s$
1	$19760 \cdot T_s$			$20480 \cdot T_s$		
2	$21952 \cdot T_s$			$23040 \cdot T_s$		
3	$24144 \cdot T_s$			$25600 \cdot T_s$		
4	$26336 \cdot T_s$	$4384 \cdot T_s$	$5120 \cdot T_s$	$7680 \cdot T_s$	$4384 \cdot T_s$	$5120 \cdot T_s$
5	$6592 \cdot T_s$			$20480 \cdot T_s$		
6	$19760 \cdot T_s$			$23040 \cdot T_s$		
7	$21952 \cdot T_s$			$12800 \cdot T_s$		
8	$24144 \cdot T_s$			-		
9	$13168 \cdot T_s$	-	-	-	-	-

Table 9: Uplink-downlink configurations



Uplink-downlink configuration	Downlink-to-Uplink Switch-point periodicity	Subframe number									
		0	1	2	3	4	5	6	7	8	9
0	5 ms	D	S	U	U	U	D	S	U	U	U
1	5 ms	D	S	U	U	D	D	S	U	U	D
2	5 ms	D	S	U	D	D	D	S	U	D	D
3	10 ms	D	S	U	U	U	D	D	D	D	D
4	10 ms	D	S	U	U	D	D	D	D	D	D
5	10 ms	D	S	U	D	D	D	D	D	D	D
6	5 ms	D	S	U	U	U	D	S	U	U	D

According to Figure 1, one radio frame is configured by 10 subframes, which consist of Uplink-subframe, Downlink-subframe and Special subframe. For TDD-LTE, the Duty Cycle should be calculated on Uplink-subframes and Special subframes, due to Special subframe containing both Uplink transmissions. So for one radio frame, Duty Cycle can be calculated with formula as below. The count of Uplink subframes are according to Table: Uplink-downlink configurations:

$$\text{Duty cycle} = (30720\text{Ts} * \text{Ups} + \text{Uplink Component} * \text{Specials}) / (307200\text{Ts})$$

About the uplink component of Special subframes, we can figure out by Table: Configuration of special subframe (lengths of DwPTS/GP/UpPTS):

$$\text{Uplink Component} = \text{UpPTS}$$

In conclusion, for the TDD LTE Band, Duty Cycle can be calculated with formula as below. All these sets are ok when we test, or we can set as below.

$$\text{Duty cycle} = [(30720\text{Ts} * \text{Ups}) + \text{UpPTS} * \text{Specials}] / (307200\text{Ts})$$

And we can get different Duty cycles under different configurations:

Uplink-downlink configuration	Subframe number			Configuration of special subframe							
				Normal cyclic prefix in downlink				Extended cyclic prefix in downlink			
	D	S	U	Normal cyclic prefix in uplink		Extended cyclic prefix in uplink		Normal cyclic prefix in uplink		Extended cyclic prefix in uplink	
				configuration 0~4	configuration 5~9	configuration 0~4	configuration 5~9	configuration 0~3	configuration 4~7	configuration 0~3	configuration 4~7
0	2	2	6	61.43%	62.85%	61.67%	63.33%	61.43%	62.85%	61.67%	63.33%
1	4	2	4	41.43%	42.85%	41.67%	43.33%	41.43%	42.85%	41.67%	43.33%
2	6	2	2	21.43%	22.85%	21.67%	23.33%	21.43%	22.85%	21.67%	23.33%
3	6	1	3	30.71%	31.43%	30.83%	31.67%	30.71%	31.43%	30.83%	31.67%
4	7	1	2	20.71%	21.43%	20.83%	21.67%	20.71%	21.43%	20.83%	21.67%
5	8	1	1	10.71%	11.43%	10.83%	11.67%	10.71%	11.43%	10.83%	11.67%
6	3	2	5	51.43%	52.85%	51.67%	53.33%	51.43%	52.85%	51.67%	53.33%

SAR test Plan: For TDD LTE, SAR should be tested with the highest transmission duty factor (63.33%) using Uplink-downlink configuration 0 and Special subframe configuration 7 for Frame structure type

The screenshot shows the 'LTE Signaling - Configuration' window. The 'Physical Cell Setup' section is highlighted with a red box. The 'TDD' section is also highlighted with a red box, and the 'Uplink Downlink Configur...' dropdown is set to '0'. Below this, a table shows the subframe configuration for 10 subframes (0-9). The 'Direction' row shows subframes 0, 4, and 8 as Downlink (S), and subframes 1, 2, 3, 5, 6, 7, and 9 as Uplink (↑). The 'Special Subframe' row shows subframe 7 as '7'.

Subframe Number	0	1	2	3	4	5	6	7	8	9
Direction	↓	↑	↑	↑	↓	↑	↑	↓	↑	↑
Special Subframe							7			

On the right side of the window, the 'LTE Signaling' button is highlighted with a red box and shows 'ON'.

5.3.5 Wi-Fi Test Configuration

SAR test reduction for 802.11 Wi-Fi transmission mode configurations are considered separately for DSSS and OFDM. An initial test position is determined to reduce the number of tests required for certain exposure configurations with multiple test positions. An initial test configuration is determined for each frequency band and aggregated band according to maximum output power, channel bandwidth, wireless mode configurations and other operating parameters to streamline the measurement requirements. For 2.4 GHz DSSS, either the initial test position or DSSS procedure is applied to reduce the number of SAR tests; These are mutually exclusive. For OFDM, an initial test position is only applicable to next to the ear, UMPC mini-tablet and hotspot mode configurations, which is tested using the initial test configuration to facilitate test reduction. For other exposure conditions with a fixed test position, SAR test reduction is determined using only the initial test configuration.

The multiple test positions require SAR measurements in head, hotspot mode or UMPC mini-tablet configurations may be reduced according to the highest reported SAR determined using the *initial test position(s)* by applying the DSSS or OFDM SAR measurement procedures in the required wireless mode test configuration(s). The *initial test position(s)* is measured using the highest measured maximum output power channel in the required wireless mode test configuration(s). When the *reported SAR* for the *initial test position* is:

- ≤ 0.4 W/kg, further SAR measurement is not required for the other test positions in that exposure configuration and wireless mode combination within the frequency band or aggregated band. DSSS and OFDM configurations are considered separately according to the required SAR procedures.
- 0.4 W/kg, SAR is Repeated using the same wireless mode test configuration tested in the *initial test position* to measure the subsequent next closet/smallest test separation distance and maximum coupling test position, on the highest maximum output power channel, until the *reported SAR* is ≤ 0.8 W/kg or all required test positions are tested.
 - ◇ For subsequent test positions with equivalent test separation distance or when exposure is dominated by coupling conditions, the position for maximum coupling condition should be tested.
 - ◇ When it is unclear, all equivalent conditions must be tested.
- For all positions/configurations tested using the *initial test position* and subsequent test positions, when the *reported SAR* is > 0.8 W/kg, measure the SAR for these positions/configurations on the subsequent next highest measured output power channel(s) until the *reported SAR* is ≤ 1.2 W/kg or all required test channels are considered.
 - ◇ The additional power measurements required for this step should be limited to those necessary for identifying subsequent highest output power channels to apply the test reduction.

To determine the initial test position, Area Scans were performed to determine the position with the Maximum Value of SAR (measured). The position that produced the highest Maximum Value of SAR is considered the worst case position; thus used as the initial test position.

A Wi-Fi device must be configured to transmit continuously at the required data rate, channel bandwidth and signal modulation, using the highest transmission duty factor supported by the test mode tools for SAR measurement.

5.3.6 BT Test Configuration

For BT SAR testing, BT engineering testing software installed on the EUT can provide continuous transmitting RF signal with maximum output power. And the CBT control the EUT operating with hopping off and data rate set for DH5.

The SAR measurement takes full account of the BT duty cycle and is reflected in the report, and the duty factor of the device is as follow:

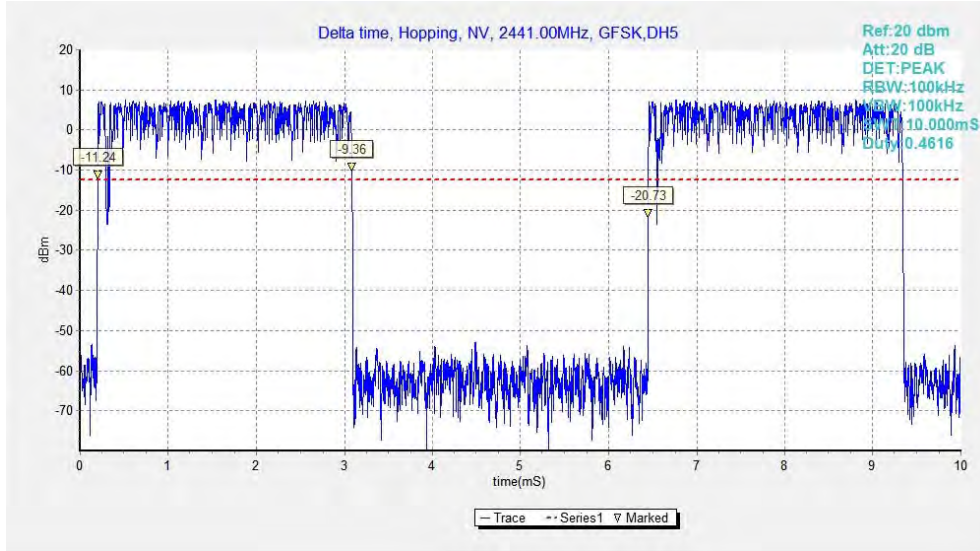

5.3.7 Power reduction detection mechanism specification

This device support the receiver detection mechanism, the main purpose is to minimize triggering associated with power reduction scenarios by receiver detection mechanisms and provide enhanced user experience. It uses the receiver to indicate whether the user is making a call in head scenario or not. The selection between head and body power levels is based on the receiver detection mechanism. It can determine proximity to head or body and set the relevant power level for 2G&3G&4G and Wi-Fi antennas accordingly.

In addition, when WWAN ANT and Wi-Fi ANT are transmitted at the same time, the power of the Wi-Fi ant is reduced.

More details information followings:

Main Antenna		Power Reduction Level Amount (dBm)							
Power Reduction Scenario	Receiver	GSM850	GSM1900	UMTS B2	UMTS B4	LTE B2	LTE B4	LTE B7	LTE B66
Full power		33.30	30.30	25.50	25.00	24.00	24.00	24.00	24.00
Standalone	on	0.00	0.00	0.00	0.00	0.00	0.00	0.00	0.00
	off	0.00	0.00	2.00	2.00	2.00	1.50	2.00	1.50
Simultaneous	Wi-Fi on	0.00	0.00	0.00	0.00	0.00	0.00	0.00	0.00
	off	0.00	0.00	2.00	2.00	2.00	1.50	2.00	1.50

Div Antenna		Power Reduction Level Amount (dBm)					
Power Reduction Scenario	Receiver	UMTS B5	LTE B5	LTE B12	LTE B13	LTE B17	LTE B26
Full power		25.00	24.00	24.00	24.00	24.00	24.00
Standalone	on	0.00	0.00	0.00	0.00	0.00	0.00
	off	0.00	0.00	0.00	0.00	0.00	0.00
Simultaneous	Wi-Fi on	0.00	0.00	0.00	0.00	0.00	0.00
	off	0.00	0.00	0.00	0.00	0.00	0.00

Wi-Fi Antenna		Power Reduction Level Amount (dBm)			
Power Reduction Scenario	Cellular TX	WiFi 2.4G 11b	WiFi 2.4G 11g	WiFi 2.4G 11n HT20	WiFi 2.4G 11n HT40
Full power		19.00	17.00	17.00	16.00
Standalone	off	0.00	0.00	0.00	0.00
Simultaneous with 2G&3G&4G	on	7.00	6.00	6.00	6.00

6 SAR Measurements System Configuration

6.1 SAR Measurement Set-up

The DASY system for performing compliance tests consists of the following items:

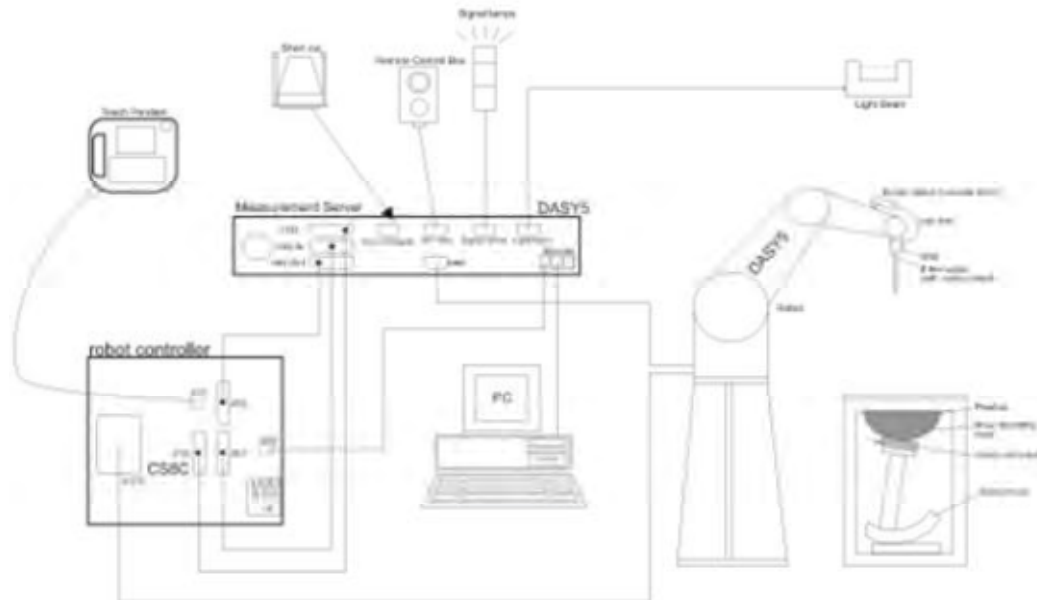

- A standard high precision 6-axis robot with controller, teach pendant and software. An arm extension for accommodating the data acquisition electronics (DAE).
- An isotropic Field probe optimized and calibrated for the targeted measurement.
- A data acquisition electronics (DAE) which performs the signal amplification, signal multiplexing, AD-conversion, offset measurements, mechanical surface detection, collision detection, etc. The unit is battery powered with standard or rechargeable batteries. The signal is optically transmitted to the EOC.
- The Electro-optical converter (EOC) performs the conversion from optical to electrical signals for the digital communication to the DAE. To use optical surface detection, a special version of the EOC is required. The EOC signal is transmitted to the measurement server.
- The function of the measurement server is to perform the time critical tasks such as signal filtering, control of the robot operation and fast movement interrupts.
- The Light Beam used is for probe alignment. This improves the (absolute) accuracy of the probe positioning.
- A computer running WinXP or Win7 and the DASY software.
- Remote control and teach pendant as well as additional circuitry for robot safety such as warning lamps, etc.
- The phantom, the device holder and other accessories according to the targeted measurement.

6.2 DASY5 E-field Probe System

The SAR measurements were conducted with the dosimetric probe EX3DV4 (manufactured by SPEAG), designed in the classical triangular configuration and optimized for dosimetric evaluation.

EX3DV4 Probe Specification

Construction	Symmetrical design with triangular core Built-in shielding against static charges PEEK enclosure material (resistant to organic solvents, e.g., DGBE)
Calibration	ISO/IEC 17025 calibration service available
Frequency	10 MHz to > 6 GHz Linearity: ± 0.2 dB (30 MHz to 6 GHz)
Directivity	± 0.3 dB in HSL (rotation around probe axis) ± 0.5 dB in tissue material (rotation normal to probe axis)
Dynamic Range	10 μ W/g to > 100 mW/g Linearity: ± 0.2 dB (noise: typically < 1 μ W/g)
Dimensions	Overall length: 330 mm (Tip: 20 mm) Tip diameter: 2.5 mm (Body: 12 mm) Typical distance from probe tip to dipole centers: 1 mm
Application	High precision dosimetric measurements in any exposure Scenario (e.g., very strong gradient fields). Only probe which enables compliance testing for frequencies up to 6 GHz with precision of better 30%.



E-field Probe Calibration

Each probe is calibrated according to a dosimetric assessment procedure with accuracy better than $\pm 10\%$. The spherical isotropy was evaluated and found to be better than ± 0.25 dB. The sensitivity parameters (NormX, NormY, NormZ), the diode compression parameter (DCP) and the conversion factor (ConvF) of the probe are tested.

The free space E-field from amplified probe outputs is determined in a test chamber. This is performed in a TEM cell for frequencies below 1 GHz, and in a wave guide above 1 GHz for free space. For the free space calibration, the probe is placed in the volumetric center of the cavity and at the proper orientation with the field. The probe is then rotated 360 degrees.

E-field temperature correlation calibration is performed in a flat phantom filled with the appropriate simulated brain tissue. The measured free space E-field in the medium correlates to temperature rise in a dielectric medium. For temperature correlation calibration a RF transparent thermistor-based temperature probe is used in conjunction with the E-field probe.



$$\text{SAR} = C \Delta T / \Delta t$$

Where: Δt = Exposure time (30 seconds),
 C = Heat capacity of tissue (brain or muscle),
 ΔT = Temperature increase due to RF exposure.

Or

$$\text{SAR} = |E|^2 \sigma / \rho$$

Where: σ = Simulated tissue conductivity,
 ρ = Tissue density (kg/m^3).

6.3 SAR Measurement Procedure

Power Reference Measurement

The Power Reference Measurement and Power Drift Measurements are for monitoring the power drift of the device under test in the batch process. The minimum distance of probe sensors to surface determines the closest measurement point to phantom surface. This distance cannot be smaller than the distance of sensor calibration points to probe tip as defined in the probe properties.

Area Scan

The area scan is used as a fast scan in two dimensions to find the area of high field values, before doing a fine measurement around the hot spot. The sophisticated interpolation routines implemented in DASY software can find the maximum found in the scanned area, within a range of the global maximum. The range (in dB) is specified in the standards for compliance testing. For example, a 2 dB range is required in IEEE standard 1528 and IEC 62209 standards, whereby 3 dB is a requirement when compliance is assessed in accordance with the ARIB standard (Japan), if only one zoom scan follows the area scan, then only the absolute maximum will be taken as reference. For cases where multiple maximums are detected, the number of zoom scans has to be increased accordingly.

Area scan parameters extracted from FCC KDB 865664 D01 SAR measurement 100 MHz to 6 GHz.

	≤ 3 GHz	> 3 GHz
Maximum distance from closest measurement point (geometric center of probe sensors) to phantom surface	5 ± 1 mm	$\frac{1}{2} \cdot \delta \cdot \ln(2) \pm 0.5$ mm
Maximum probe angle from probe axis to phantom surface normal at the measurement location	$30^\circ \pm 1^\circ$	$20^\circ \pm 1^\circ$
Maximum area scan spatial resolution: $\Delta x_{\text{Area}}, \Delta y_{\text{Area}}$	≤ 2 GHz: ≤ 15 mm $2 - 3$ GHz: ≤ 12 mm	$3 - 4$ GHz: ≤ 12 mm $4 - 6$ GHz: ≤ 10 mm
	When the x or y dimension of the test device, in the measurement plane orientation, is smaller than the above, the measurement resolution must be \leq the corresponding x or y dimension of the test device with at least one measurement point on the test device.	

Zoom Scan

Zoom scans are used to assess the peak spatial SAR values within a cubic averaging volume containing 1 gram and 10 gram of simulated tissue. The zoom scan measures points (refer to table below) within a cube whose base faces are centered on the maxima found in a preceding area scan job within the same procedure. When the measurement is done, the zoom scan evaluates the averaged SAR for 1 gram and 10 gram and displays these values next to the job's label.

Zoom scan parameters extracted from FCC KDB 865664 D01 SAR measurement 100 MHz to 6 GHz.

			≤3GHz	> 3 GHz
Maximum zoom scan spatial resolution: $\Delta x_{zoom} \Delta y_{zoom}$			≤2GHz: ≤8mm 2 – 3GHz: ≤5mm*	3 – 4GHz: ≤5mm* 4 – 6GHz: ≤4mm*
Maximum zoom scan spatial resolution, normal to phantom surface	Uniform grid: $\Delta z_{zoom}(n)$		≤5mm	3 – 4GHz: ≤4mm 4 – 5GHz: ≤3mm 5 – 6GHz: ≤2mm
	Graded grid	$\Delta z_{zoom}(1)$: between 1 st two points closest to phantom surface	≤4mm	3 – 4GHz: ≤3mm 4 – 5GHz: ≤2.5mm 5 – 6GHz: ≤2mm
		$\Delta z_{zoom}(n > 1)$: between subsequent points	≤1.5 • $\Delta z_{zoom}(n-1)$	
Minimum zoom scan volume	X, y, z		≥30mm	3 – 4GHz: ≥28mm 4 – 5GHz: ≥25mm 5 – 6GHz: ≥22mm
<p>Note: δ is the penetration depth of a plane-wave at normal incidence to the tissue medium; see draft standard IEEE P1528-2011 for details.</p> <p>* When zoom scan is required and the <u>reported</u> SAR from the <i>area scan based 1-g SAR estimation</i> procedures of KDB 447498 is ≤ 1.4W/kg, ≤8mm, ≤7mm and ≤5mm zoom scan resolution may be applied, respectively, for 2GHz to 3GHz, 3GHz to 4GHz and 4GHz to 6GHz.</p>				

Volume Scan Procedures

The volume scan is used for assess overlapping SAR distributions for antennas transmitting in different frequency bands. It is equivalent to an oversized zoom scan used in standalone measurements. The measurement volume will be used to enclose all the simultaneous transmitting antennas. For antennas transmitting simultaneously in different frequency bands, the volume scan is measured separately in each frequency band. In order to sum correctly to compute the 1g aggregate SAR, the EUT remain in the same test position for all measurements and all volume scan use the same spatial resolution and grid spacing. When all volume scan were completed, the software, SEMCAD postprocessor can combine and subsequently superpose these measurement data to calculating the multiband SAR.

Power Drift Monitoring

All SAR testing is under the EUT install full charged battery and transmit maximum output power. In DASY measurement software, the power reference measurement and power drift measurement procedures are used for monitoring the power drift of EUT during SAR test. Both these procedures measure the field at a specified reference position before and after the SAR testing. The software will calculate the field difference in dB. If the power drifts more than 5%, the SAR will be retested.

7 Main Test Equipment

Name of Equipment	Manufacturer	Type/Model	Serial Number	Last Cal.	Cal. Due Date
Network analyzer	Agilent	E5071B	MY42404014	2021-05-15	2022-05-14
Dielectric Probe Kit	HP	85070E	US44020115	/	/
Power meter	Agilent	E4417A	GB41291714	2021-05-15	2022-05-14
Power sensor	Agilent	N8481H	MY50350004	2021-05-15	2022-05-14
Power sensor	Agilent	E9327A	US40441622	2021-05-15	2022-05-14
Dual directional coupler	Agilent	778D-012	50519	/	/
Dual directional coupler	Agilent	777D	50146	/	/
Amplifier	INDEXSAR	TPA-005060 G01	13030502	2021-05-15	2022-05-14
Wireless communication tester	Anritsu	MT8820C	6201342015	2020-12-13	2021-12-12
Wireless communication tester	Key sight	E5515C	MY48360988	2020-12-13	2021-12-12
Wideband radio communication tester	R&S	CMW 500	113645	2021-05-15	2022-05-14
Base Station Simulator	R&S	CMW270	100673	2021-05-15	2022-05-14
E-field Probe	SPEAG	EX3DV4	3677	2021-08-12	2022-08-11
DAE	SPEAG	DAE4	1317	2021-02-23	2022-02-22
Validation Kit 750MHz	SPEAG	D750V3	1045	2020-08-28	2023-08-27
Validation Kit 835MHz	SPEAG	D835V2	4d020	2020-08-28	2023-08-27
Validation Kit 1750MHz	SPEAG	D1750V2	1033	2020-02-25	2023-02-24
Validation Kit 1900MHz	SPEAG	D1900V2	5d060	2020-08-27	2023-08-26
Validation Kit 2450MHz	SPEAG	D2450V2	786	2020-08-27	2023-08-26
Validation Kit 2600MHz	SPEAG	D2600V2	1025	2021-04-23	2024-04-22
Temperature Probe	Tianjin jinming	JM222	381	2021-05-15	2022-05-14
Hygrothermograph	Anymetr	HTC - 1	TY2020A001	2021-05-15	2022-05-14
Twin SAM Phantom	Speag	SAM1	1534	/	/
Software for Test	Speag	DASY52	/	/	/
Softwarefor Tissue	Agilent	85070	/	/	/

8 Tissue Dielectric Parameter Measurements & System Verification

8.1 Tissue Verification

The temperature of the tissue-equivalent medium used during measurement must also be within 18°C to 25°C and within ± 2°C of the temperature when the tissue parameters are characterized. The dielectric parameters must be measured before the tissue-equivalent medium is used in a series of SAR measurements. The parameters should be re-measured after each 24 hours of use; or earlier if the dielectric parameters can become out of tolerance.

Target values

Frequency (MHz)	Water (%)	Salt (%)	Sugar (%)	Glycol (%)	Preventol (%)	Cellulose (%)	ϵ_r	σ (s/m)
750	41.448	1.452	56	0	0.1	1.0	41.9	0.89
835	41.45	1.45	56	0	0.1	1.0	41.5	0.90
1750	55.24	0.31	0	44.45	0	0	40.1	1.37
1900	55.242	0.306	0	44.452	0	0	40.0	1.40
2450	62.7	0.5	0	36.8	0	0	39.2	1.80
2600	55.242	0.306	0	44.452	0	0	39.0	1.96

Measurements results

Frequency (MHz)	Test Date	Temp °C	Measured Dielectric Parameters		Target Dielectric Parameters		Limit (Within ±5%)	
			ϵ_r	σ (s/m)	ϵ_r	σ (s/m)	Dev ϵ_r (%)	Dev σ (%)
750	2021/11/30	21.5	42.3	0.88	41.9	0.89	0.95	-1.12
835	2021/12/3	21.5	41.4	0.88	41.5	0.90	-0.24	-2.22
	2021/12/4	21.5	41.3	0.87	41.5	0.90	-0.48	-3.33
1750	2021/12/1	21.5	40.2	1.34	40.1	1.37	0.25	-2.19
	2021/12/2	21.5	40.1	1.35	40.1	1.37	0.00	-1.46
1900	2021/12/7	21.5	40.1	1.41	40.0	1.40	0.25	0.71
	2021/12/6	21.5	40.2	1.43	40.0	1.40	0.50	2.14
2450	2021/11/24	21.5	38.6	1.81	39.2	1.80	-1.53	0.56
2600	2021/11/25	21.5	38.2	2.01	39.0	1.96	-2.05	2.55

Note: The depth of tissue-equivalent liquid in a phantom must be ≥ 15.0 cm for SAR measurements ≤ 3 GHz and ≥ 10.0 cm for measurements > 3 GHz.

8.2 System Performance Check

The manufacturer calibrates the probes annually. Dielectric parameters of the tissue simulates were measured using the dielectric probe kit and the network analyzer. A system check measurement for every day was made following the determination of the dielectric parameters of the Tissue simulates, using the dipole validation kit. The dipole antenna was placed under the flat section of the twin SAM phantom.

System check is performed regularly on all frequency bands where tests are performed with the DASY system.

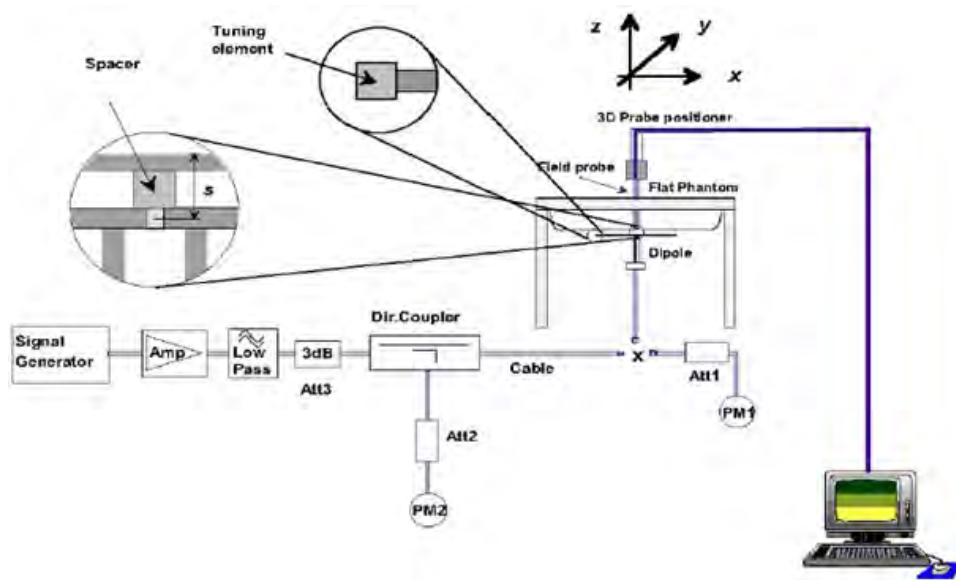

Picture 1 System Performance Check setup



Picture 2 Setup Photo

**Justification for Extended SAR Dipole Calibrations**

Usage of SAR dipoles calibrated less than 3 years ago but more than 1 year ago were confirmed in maintaining return loss (< - 20 dB, within 20% of prior calibration) and impedance (within 5 ohm from prior calibration) requirements per extended calibrations in KDB 865664 D01:

Dipole		Date of Measurement	Return Loss(dB)	Δ %	Impedance (Ω)	$\Delta\Omega$
Dipole D750V2 SN: 1045	Head	8/28/2020	-26.6	/	54.3	/
	Liquid	8/27/2021	-26.2	1.5	53.9	0.4
Dipole D835V2 SN: 4d020	Head	8/28/2020	-26.2	/	54.8	/
	Liquid	8/27/2021	-26.5	-1.1	55.2	-0.4
Dipole D1750V2 SN: 1033	Head	2/25/2020	-38.3	/	48.8	/
	Liquid	2/26/2021	-40.0	-1.7	49.9	1.1
Dipole D1900V2 SN: 5d060	Head	8/27/2020	-23.3	/	52.5	/
	Liquid	8/26/2021	-23.0	1.3	51.9	0.6
Dipole D2450V2 SN: 786	Head	8/27/2020	-26.9	/	54.5	/
	Liquid	8/26/2021	-27.1	-0.7	53.8	0.7

System Check results

Frequency (MHz)	Test Date	Temp $^{\circ}\text{C}$	250mW Measured SAR _{1g} (W/kg)	1W Normalized SAR _{1g} (W/kg)	1W Target SAR _{1g} (W/kg)	Δ % (Limit $\pm 10\%$)	Plot No.
750	2021/11/30	21.5	2.13	8.52	8.37	1.79	1
835	2021/12/3	21.5	2.44	9.76	9.65	1.14	2
	2021/12/4	21.5	2.46	9.84	9.65	1.97	3
1750	2021/12/1	21.5	8.95	35.80	35.90	-0.28	4
	2021/12/2	21.5	9.11	36.44	35.90	1.50	5
1900	2021/12/7	21.5	9.88	39.52	39.50	0.05	6
	2021/12/6	21.5	9.85	39.40	39.50	-0.25	7
2450	2021/11/24	21.5	13.70	54.80	52.30	4.78	8
2600	2021/11/25	21.5	13.90	55.60	56.10	-0.89	9

Note: Target Values used derive from the calibration certificate Data Storage and Evaluation.

8.3 SAR System Validation

Per FCC KDB 865664 D02v01, SAR system verification is required to confirm measurement accuracy. The SAR systems (including SAR probes, system components and software versions) used for this device were validated against its performance specifications prior to the SAR measurements. Reference dipoles are used with the required tissue-equivalent media for system validation, according to the procedures outlined in FCC KDB 865664 D01 and IEEE 1528-2013. Since SAR probe calibrations are frequency dependent, each probe calibration point must be validated at a frequency within the valid frequency range of the probe calibration point, using the system that normally operates with the probe for routine SAR measurements and according to the required tissue-equivalent media.

A tabulated summary of the system validation status, measurement frequencies, SAR probes, calibrated signal type(s) and tissue dielectric parameters has been included.

Frequency [MHz]	Date	Probe SN	Probe Type	Probe Cal Point		PERM (Er)	COND (Σ)	CW Validation		
								Sensitivity	Probe Linearity	Probe Isotropy
750	8/12/2021	3677	EX3DV4	750	Head	42.81	0.85	PASS	PASS	PASS
835	8/12/2021	3677	EX3DV4	835	Head	42.22	0.90	PASS	PASS	PASS
1750	8/12/2021	3677	EX3DV4	1750	Head	39.91	1.32	PASS	PASS	PASS
1900	8/12/2021	3677	EX3DV4	1900	Head	39.43	1.42	PASS	PASS	PASS
2450	8/12/2021	3677	EX3DV4	2450	Head	38.19	1.83	PASS	PASS	PASS
2600	8/12/2021	3677	EX3DV4	2600	Head	37.60	1.99	PASS	PASS	PASS
5250	8/12/2021	3677	EX3DV4	5250	Head	35.36	4.83	PASS	PASS	PASS
5600	8/12/2021	3677	EX3DV4	5600	Head	34.43	5.29	PASS	PASS	PASS
5750	8/12/2021	3677	EX3DV4	5750	Head	34.07	5.47	PASS	PASS	PASS

NOTE: While the probes have been calibrated for both CW and modulated signals, all measurements were performed using communication systems calibrated for CW signals only. Modulations in the table above represent test configurations for which the measurement system has been validated per FCC KDB Publication 865664D01v01 for scenarios when CW probe calibrations are used with other signal types. SAR systems were validated for modulated signals with a periodic duty cycle, such as GMSK, or with a high peak to average ratio (>5dB), such as OFDM according to KDB 865664.

9 Normal and Maximum Output Power

KDB 447498 D01 at the maximum rated output power and within the tune-up tolerance range specified for the product, but not more than 2 dB lower than the maximum tune-up tolerance limit.

9.1 GSM Mode

GSM 850 Full Power & Receiver on & Receiver off		Burst-Averaged output power(dBm)				Division Factors	Frame-Averaged output power(dBm)			
		Tune-up	Channel/Frenqucy(MHz)				Tune-up	Channel/Frenqucy(MHz)		
		MAX	128 /824.2	190 /836.6	251 /848.8		MAX	128 /824.2	190 /836.6	251 /848.8
GSM	CS	33.30	32.27	32.35	32.36	9.03	24.27	23.24	23.32	23.33
GPRS/ EGPRS (GMSK)	1 Tx Slot	33.30	32.53	32.36	32.10	9.03	24.27	23.50	23.33	23.07
	2 Tx Slots	31.00	30.37	30.18	29.90	6.02	24.98	24.35	24.16	23.88
	3 Tx Slots	29.00	28.46	28.02	27.78	4.26	24.74	24.20	23.76	23.52
	4 Tx Slots	28.00	27.26	26.83	26.65	3.01	24.99	24.25	23.82	23.64
EGPRS (8PSK)	1 Tx Slot	27.00	26.46	26.34	25.99	9.03	17.97	17.43	17.31	16.96
	2 Tx Slots	24.00	23.38	23.09	22.87	6.02	17.98	17.36	17.07	16.85
	3 Tx Slots	22.00	21.23	21.03	20.91	4.26	17.74	16.97	16.77	16.65
	4 Tx Slots	21.00	20.25	20.11	19.79	3.01	17.99	17.24	17.10	16.78
GSM 1900 Full Power & Receiver on &Receiver off		Burst-Averaged output power(dBm)				Division Factors	Frame-Averaged output power(dBm)			
		Tune-up	Channel/Frenqucy(MHz)				Tune-up	Channel/Frenqucy(MHz)		
		MAX	512 /1850.2	661 /1880	810 /1909.8		MAX	512 /1850.2	661 /1880	810 /1909.8
GSM	CS	30.30	28.76	29.01	29.08	9.03	21.27	19.73	19.98	20.05
GPRS/ EGPRS (GMSK)	1 Tx Slot	30.30	28.77	29.05	29.10	9.03	21.27	19.74	20.02	20.07
	2 Tx Slots	27.50	26.42	26.56	26.69	6.02	21.48	20.40	20.54	20.67
	3 Tx Slots	25.50	24.33	24.54	24.65	4.26	21.24	20.07	20.28	20.39
	4 Tx Slots	24.50	23.39	23.38	23.54	3.01	21.49	20.38	20.37	20.53
EGPRS (8PSK)	1 Tx Slot	26.00	24.73	24.94	25.14	9.03	16.97	15.70	15.91	16.11
	2 Tx Slots	23.00	21.89	22.08	22.24	6.02	16.98	15.87	16.06	16.22
	3 Tx Slots	21.00	19.97	20.06	20.21	4.26	16.74	15.71	15.80	15.95
	4 Tx Slots	20.00	18.89	19.01	19.27	3.01	16.99	15.88	16.00	16.26

Notes: The worst-case configuration and mode for SAR testing is determined to be as follows:

1. Standalone: GSM 850 GMSK (GPRS) mode with 4 time slots for Max power, GSM 1900 GMSK (GPRS) mode with 4 time slots for Max power, based on the output power measurements above.

9.2 WCDMA Mode

The following tests were completed according to the test requirements outlined in the 3GPP TS34.121 specification.

WCDMA		Band II(dBm) Full Power & Receiver on				Band IV(dBm) Full Power & Receiver on				Band V(dBm) Full Power & Receiver on& Receiver off			
Tx Channel		9262	9400	9538	Tune-up	1312	1413	1513	Tune-up	4132	4183	4233	Tune-up
Frequency(MHz)		1852.4	1880	1907.6	Limit	1712.4	1732.6	1752.6	Limit	826.4	836.6	846.6	Limit
RMC	12.2kbps	24.63	24.56	24.56	25.50	24.43	24.44	24.53	25.00	24.05	24.02	24.05	25.00
AMR	12.2kbps	24.42	24.57	24.48	25.50	24.25	24.06	24.18	25.00	23.99	24.00	24.07	25.00
HSDPA	Sub 1	23.24	23.22	23.31	24.50	23.13	23.02	23.05	24.30	22.69	22.72	22.73	24.00
	Sub 2	23.21	23.17	23.28	24.50	23.06	22.99	23.04	24.30	22.67	22.68	22.70	24.00
	Sub 3	22.70	22.72	22.81	24.00	22.61	22.51	22.57	24.00	22.17	22.11	22.23	23.50
	Sub 4	22.70	22.75	22.78	24.00	22.57	22.47	22.50	24.00	22.15	22.17	22.22	23.50
HSUPA	Sub 1	22.00	21.54	21.58	22.50	21.48	21.37	21.44	22.50	20.96	20.96	21.00	22.00
	Sub 2	21.58	21.56	21.61	22.50	21.47	21.42	21.42	22.50	20.95	20.97	20.97	22.00
	Sub 3	22.56	22.51	22.60	23.50	22.41	22.35	22.40	23.50	21.95	21.97	22.02	23.00
	Sub 4	21.12	21.06	21.18	22.00	21.00	20.90	20.93	22.00	20.49	20.53	20.50	21.50
	Sub 5	22.52	22.48	22.58	23.50	22.39	22.31	22.35	23.50	21.93	21.97	21.98	23.00
DC-HSDPA	Sub 1	23.45	23.40	23.52	24.50	23.37	23.23	23.29	24.30	22.93	22.96	22.97	24.00
	Sub 2	23.39	23.38	23.46	24.50	23.27	23.23	23.28	24.30	22.88	22.92	22.94	24.00
	Sub 3	22.91	22.90	23.02	24.00	22.85	22.72	22.78	24.00	22.41	22.32	22.44	23.50
	Sub 4	22.88	22.93	22.99	24.00	22.81	22.68	22.74	24.00	22.39	22.38	22.46	23.50
HSPA+	16QAM	21.90	21.86	21.85	23.00	21.44	21.35	21.52	22.50	21.43	21.62	21.40	22.50

Note: 1.Per KDB 941225 D01, SAR for each exposure is measured using a 12.2 kbps RMC with TPC bits configured to all "1's".



WCDMA		Band II(dBm) Receiver off				Band IV(dBm) Receiver off			
Tx Channel		9262	9400	9538	Tune-up	1312	1413	1513	Tune-u
Frequency(MHz)		1852.4	1880	1907.6	Limit	1712.4	1732.6	1752.6	p Limit
RMC	12.2kbps	22.33	22.24	22.20	23.50	21.83	21.82	21.86	23.00
AMR	12.2kbps	22.43	22.08	22.30	23.50	21.71	21.72	21.88	23.00
HSDPA	Sub 1	21.21	21.22	21.28	22.50	20.99	20.72	20.86	22.30
	Sub 2	21.25	21.20	21.08	22.50	20.73	20.78	20.90	22.30
	Sub 3	20.95	20.88	20.56	22.00	20.43	20.22	20.22	22.00
	Sub 4	20.77	20.68	20.58	22.00	20.39	20.42	20.22	22.00
HSUPA	Sub 1	19.27	19.20	19.24	20.50	18.93	18.96	18.90	20.00
	Sub 2	19.43	19.18	19.04	20.50	18.93	18.90	19.02	20.00
	Sub 3	20.23	20.36	20.04	21.50	19.87	19.96	19.72	21.00
	Sub 4	18.83	18.88	18.62	20.00	18.21	18.16	18.40	19.50
	Sub 5	20.35	20.32	20.36	21.50	19.97	19.68	19.86	21.00
DC-HSDPA	Sub 1	21.37	21.24	21.32	22.50	20.69	20.98	20.86	22.30
	Sub 2	21.31	21.08	21.32	22.50	20.77	20.66	20.98	22.30
	Sub 3	20.71	20.78	20.60	22.00	20.43	20.24	20.30	22.00
	Sub 4	20.93	20.58	20.54	22.00	20.35	20.38	20.40	22.00
HSPA+	16QAM	19.71	19.80	19.60	21.00	19.03	19.18	19.32	20.50

Note: 1.Per KDB 941225 D01, SAR for each exposure is measured using a 12.2 kbps RMC with TPC bits configured to all "1's".

9.3 LTE Mode

UE Power Class: 3 (23 +/- 2dBm). The allowed Maximum Power Reduction (MPR) for the maximum output power due to higher order modulation and transmit bandwidth configuration (resource blocks) is specified in Table 6.2.3-1 of the 3GPP TS36.101.

Table 6.2.3-1: Maximum Power Reduction (MPR) for Power Class 3

Modulation	Channel bandwidth / Transmission bandwidth (N _{RB})						MPR (dB)
	1.4 MHz	3.0 MHz	5 MHz	10 MHz	15 MHz	20 MHz	
QPSK	> 5	> 4	> 8	> 12	> 16	> 18	≤ 1
16 QAM	≤ 5	≤ 4	≤ 8	≤ 12	≤ 16	≤ 18	≤ 1
16 QAM	> 5	> 4	> 8	> 12	> 16	> 18	≤ 2
64 QAM	≤ 5	≤ 4	≤ 8	≤ 12	≤ 16	≤ 18	≤ 2
64 QAM	> 5	> 4	> 8	> 12	> 16	> 18	≤ 3

LTE FDD Band 2 Full Power & Receiver on				Conducted Power(dBm)			Tune-up Limit
Bandwidth	Modulation	RB size	RB offset	Channel/Frequency (MHz)			
				18607/1850.7	18900/1880	19193/1909.3	
1.4MHz	QPSK	1	0	23.14	23.15	23.09	24.00
		1	2	23.47	23.46	23.41	24.00
		1	5	23.05	23.15	23.10	24.00
		3	0	23.41	23.62	23.40	24.00
		3	2	23.47	23.42	23.44	24.00
		3	3	23.51	23.31	23.42	24.00
		6	0	22.49	22.50	22.46	23.00
	16QAM	1	0	22.92	22.25	22.35	23.00
		1	2	22.90	22.67	22.72	23.00
		1	5	22.45	22.43	22.24	23.00
		3	0	22.39	22.40	22.30	23.00
		3	2	22.42	22.36	22.46	23.00
		3	3	22.50	22.29	22.37	23.00
		6	0	21.45	21.49	21.46	22.00
	64QAM	1	0	21.53	21.34	21.38	22.00
		1	2	21.82	21.66	21.69	22.00
		1	5	21.35	21.29	21.32	22.00
		3	0	21.40	21.57	21.44	22.00
		3	2	21.49	21.51	21.49	22.00
		3	3	21.48	21.46	21.44	22.00
		6	0	20.49	20.59	20.54	21.00
Bandwidth	Modulation	RB size	RB offset	Channel/Frequency (MHz)			Tune-up Limit
3MHz	QPSK	1	0	18615/1851.5	18900/1880	19185/1908.5	
				23.16	23.19	23.12	
		1	7	23.45	23.49	23.45	



		1	14	23.08	23.20	23.14	24.00	
		8	0	22.51	22.74	22.53	23.00	
		8	4	22.59	22.52	22.56	23.00	
		8	7	22.61	22.42	22.52	23.00	
		15	0	22.49	22.54	22.49	23.00	
	16QAM	1	0	22.95	22.27	22.38	23.00	
		1	7	22.93	22.67	22.76	23.00	
		1	14	22.47	22.47	22.27	23.00	
		8	0	21.50	21.53	21.42	22.00	
		8	4	21.53	21.49	21.58	22.00	
		8	7	21.60	21.41	21.50	22.00	
		15	0	21.48	21.53	21.49	22.00	
	64QAM	1	0	21.56	21.36	21.41	22.00	
		1	7	21.85	21.66	21.71	22.00	
		1	14	21.37	21.28	21.35	22.00	
		8	0	20.51	20.70	20.56	21.00	
		8	4	20.60	20.64	20.61	21.00	
		8	7	20.58	20.58	20.57	21.00	
		15	0	20.52	20.63	20.57	21.00	
	Bandwidth	Modulation	RB size	RB offset	Channel/Frequency (MHz)			Tune-up Limit
					18625/1852.5	18900/1880	19175/1907.5	
5MHz	QPSK	1	0	23.13	23.17	23.08	24.00	
		1	13	23.43	23.45	23.42	24.00	
		1	24	23.05	23.15	23.10	24.00	
		12	0	22.48	22.69	22.49	23.00	
		12	6	22.57	22.48	22.51	23.00	
		12	13	22.59	22.40	22.48	23.00	
		25	0	22.49	22.53	22.47	23.00	
	16QAM	1	0	22.92	22.23	22.35	23.00	
		1	13	22.90	22.65	22.73	23.00	
		1	24	22.44	22.45	22.23	23.00	
		12	0	21.48	21.49	21.39	22.00	
		12	6	21.50	21.44	21.54	22.00	
		12	13	21.57	21.36	21.46	22.00	
		25	0	21.46	21.49	21.44	22.00	
	64QAM	1	0	21.53	21.36	21.38	22.00	
		1	13	21.82	21.68	21.68	22.00	
		1	24	21.38	21.26	21.31	22.00	
		12	0	20.49	20.66	20.57	21.00	
		12	6	20.57	20.59	20.57	21.00	
		12	13	20.55	20.53	20.53	21.00	
		25	0	20.50	20.59	20.52	21.00	



Bandwidth	Modulation	RB size	RB offset	Channel/Frequency (MHz)			Tune-up Limit
				18650/1855	18900/1880	19150/1905	
10MHz	QPSK	1	0	23.15	23.18	23.11	24.00
		1	25	23.46	23.50	23.46	24.00
		1	49	23.07	23.19	23.13	24.00
		25	0	22.51	22.74	22.53	23.00
		25	13	22.60	22.53	22.55	23.00
		25	25	22.61	22.44	22.53	23.00
		50	0	22.53	22.55	22.51	23.00
	16QAM	1	0	22.94	22.26	22.37	23.00
		1	25	22.93	22.69	22.76	23.00
		1	49	22.47	22.47	22.26	23.00
		25	0	21.51	21.54	21.43	22.00
		25	13	21.52	21.48	21.57	22.00
		25	25	21.60	21.41	21.50	22.00
		50	0	21.49	21.54	21.48	22.00
	64QAM	1	0	21.55	21.35	21.40	22.00
		1	25	21.85	21.68	21.71	22.00
		1	49	21.37	21.28	21.34	22.00
		25	0	20.52	20.71	20.57	21.00
		25	13	20.59	20.63	20.60	21.00
		25	25	20.58	20.58	20.57	21.00
		50	0	20.53	20.64	20.56	21.00
Bandwidth	Modulation	RB size	RB offset	Channel/Frequency (MHz)			Tune-up Limit
				18675/1857.5	18900/1880	19125/1902.5	
15MHz	QPSK	1	0	23.14	23.14	23.09	24.00
		1	38	23.44	23.49	23.43	24.00
		1	74	23.04	23.14	23.09	24.00
		36	0	22.49	22.70	22.50	23.00
		36	18	22.57	22.48	22.51	23.00
		36	39	22.58	22.41	22.49	23.00
		75	0	22.51	22.51	22.46	23.00
	16QAM	1	0	22.89	22.24	22.35	23.00
		1	38	22.91	22.66	22.74	23.00
		1	74	22.44	22.43	22.23	23.00
		36	0	21.48	21.52	21.40	22.00
		36	18	21.49	21.43	21.53	22.00
		36	39	21.58	21.37	21.47	22.00
		75	0	21.46	21.49	21.44	22.00
	64QAM	1	0	21.50	21.33	21.38	22.00
		1	38	21.83	21.65	21.69	22.00
		1	74	21.38	21.27	21.35	22.00
		36	0	20.51	20.73	20.58	21.00



Bandwidth	Modulation	RB size	RB offset	Channel/Frequency (MHz)			Tune-up Limit
				18700/1860	18900/1880	19100/1900	
20MHz	QPSK	36	18	20.57	20.60	20.59	21.00
		36	39	20.56	20.54	20.54	21.00
		75	0	20.50	20.59	20.52	21.00
		1	0	23.11	23.10	23.06	24.00
		1	50	23.43	23.45	23.41	24.00
		1	99	23.02	23.13	23.06	24.00
		50	0	22.46	22.65	22.46	23.00
	50	25	22.55	22.44	22.48	23.00	
	50	50	22.55	22.36	22.45	23.00	
	100	0	22.48	22.46	22.42	23.00	
	16QAM	1	0	22.61	22.20	22.30	23.00
		1	50	22.87	22.64	22.70	23.00
		1	99	22.42	22.40	22.21	23.00
		50	0	21.45	21.48	21.37	22.00
		50	25	21.46	21.41	21.50	22.00
		50	50	21.55	21.32	21.43	22.00
		100	0	21.44	21.45	21.41	22.00
	64QAM	1	0	21.48	21.29	21.33	22.00
		1	50	21.79	21.63	21.65	22.00
		1	99	21.32	21.21	21.29	22.00
		50	0	20.46	20.65	20.51	21.00
		50	25	20.53	20.56	20.53	21.00
		50	50	20.53	20.49	20.50	21.00
		100	0	20.48	20.55	20.49	21.00

LTE FDD Band 2 Receiver off				Conducted Power(dBm)			Tune-up Limit
Bandwidth	Modulation	RB size	RB offset	Channel/Frequency (MHz)			
				18607/1850.7	18900/1880	19193/1909.3	
1.4MHz	QPSK	1	0	20.49	21.03	20.60	22.00
		1	2	20.80	21.22	21.03	22.00
		1	5	20.39	21.09	20.58	22.00
		3	0	20.65	21.20	20.22	22.00
		3	2	20.61	21.17	20.39	22.00
		3	3	20.73	20.99	20.26	22.00
		6	0	19.73	20.49	19.49	21.00
	16QAM	1	0	20.78	20.58	20.34	21.00
		1	2	20.76	20.79	20.64	21.00
		1	5	20.42	20.60	20.31	21.00
		3	0	20.28	20.40	20.19	21.00
		3	2	20.41	20.43	20.28	21.00



		3	3	20.41	20.32	20.07	21.00
		6	0	19.33	19.45	19.28	20.00
	64QAM	1	0	19.43	19.44	19.37	20.00
		1	2	19.67	19.71	19.59	20.00
		1	5	19.31	19.35	19.35	20.00
		3	0	19.26	19.36	19.21	20.00
		3	2	19.33	19.25	19.28	20.00
		3	3	19.34	19.24	19.12	20.00
		6	0	18.35	18.38	18.28	19.00
Bandwidth	Modulation	RB size	RB offset	Channel/Frequency (MHz)			Tune-up Limit
				18615/1851.5	18900/1880	19185/1908.5	
3MHz	QPSK	1	0	20.51	21.07	20.63	22.00
		1	7	20.78	21.25	21.07	22.00
		1	14	20.42	21.14	20.62	22.00
		8	0	19.75	20.32	19.35	21.00
		8	4	19.73	20.27	19.51	21.00
		8	7	19.83	20.10	19.36	21.00
		15	0	19.73	20.53	19.52	21.00
	16QAM	1	0	20.81	20.60	20.37	21.00
		1	7	20.79	20.79	20.68	21.00
		1	14	20.44	20.64	20.34	21.00
		8	0	19.39	19.53	19.31	20.00
		8	4	19.52	19.56	19.40	20.00
		8	7	19.51	19.44	19.20	20.00
		15	0	19.36	19.49	19.31	20.00
	64QAM	1	0	19.46	19.46	19.40	20.00
		1	7	19.70	19.71	19.61	20.00
		1	14	19.33	19.34	19.38	20.00
		8	0	18.37	18.49	18.33	19.00
		8	4	18.44	18.38	18.40	19.00
		8	7	18.44	18.36	18.25	19.00
		15	0	18.38	18.42	18.31	19.00
Bandwidth	Modulation	RB size	RB offset	Channel/Frequency (MHz)			Tune-up Limit
				18625/1852.5	18900/1880	19175/1907.5	
5MHz	QPSK	1	0	20.48	21.05	20.59	22.00
		1	13	20.76	21.21	21.04	22.00
		1	24	20.39	21.09	20.58	22.00
		12	0	19.72	20.27	19.31	21.00
		12	6	19.71	20.23	19.46	21.00
		12	13	19.81	20.08	19.32	21.00
		25	0	19.73	20.52	19.50	21.00
	16QAM	1	0	20.78	20.56	20.34	21.00
		1	13	20.76	20.77	20.65	21.00



		1	24	20.41	20.62	20.30	21.00
		12	0	19.37	19.49	19.28	20.00
		12	6	19.49	19.51	19.36	20.00
		12	13	19.48	19.39	19.16	20.00
		25	0	19.34	19.45	19.26	20.00
	64QAM	1	0	19.43	19.46	19.37	20.00
		1	13	19.67	19.73	19.58	20.00
		1	24	19.34	19.32	19.34	20.00
		12	0	18.35	18.45	18.34	19.00
		12	6	18.41	18.33	18.36	19.00
		12	13	18.41	18.31	18.21	19.00
		25	0	18.36	18.38	18.26	19.00
	Bandwidth	Modulation	RB size	RB offset	Channel/Frequency (MHz)		
18650/1855					18900/1880	19150/1905	
10MHz	QPSK	1	0	20.50	21.06	20.62	22.00
		1	25	20.79	21.26	21.08	22.00
		1	49	20.41	21.13	20.61	22.00
		25	0	19.75	20.32	19.35	21.00
		25	13	19.74	20.28	19.50	21.00
		25	25	19.83	20.12	19.37	21.00
		50	0	19.77	20.54	19.54	21.00
	16QAM	1	0	20.80	20.59	20.36	21.00
		1	25	20.79	20.81	20.68	21.00
		1	49	20.44	20.64	20.33	21.00
		25	0	19.40	19.54	19.32	20.00
		25	13	19.51	19.55	19.39	20.00
		25	25	19.51	19.44	19.20	20.00
		50	0	19.37	19.50	19.30	20.00
	64QAM	1	0	19.45	19.45	19.39	20.00
		1	25	19.70	19.73	19.61	20.00
		1	49	19.33	19.34	19.37	20.00
		25	0	18.38	18.50	18.34	19.00
		25	13	18.43	18.37	18.39	19.00
		25	25	18.44	18.36	18.25	19.00
		50	0	18.39	18.43	18.30	19.00
Bandwidth	Modulation	RB size	RB offset	Channel/Frequency (MHz)			Tune-up Limit
				18675/1857.5	18900/1880	19125/1902.5	
15MHz	QPSK	1	0	20.49	21.02	20.60	22.00
		1	38	20.77	21.25	21.05	22.00
		1	74	20.38	21.08	20.57	22.00
		36	0	19.73	20.28	19.32	21.00
		36	18	19.71	20.23	19.46	21.00
		36	39	19.80	20.09	19.33	21.00



	16QAM	75	0	19.75	20.50	19.49	21.00
		1	0	20.75	20.57	20.34	21.00
		1	38	20.77	20.78	20.66	21.00
		1	74	20.41	20.60	20.30	21.00
		36	0	19.37	19.52	19.29	20.00
		36	18	19.48	19.50	19.35	20.00
		36	39	19.49	19.40	19.17	20.00
		75	0	19.34	19.45	19.26	20.00
	64QAM	1	0	19.40	19.43	19.37	20.00
		1	38	19.68	19.70	19.59	20.00
		1	74	19.34	19.33	19.38	20.00
		36	0	18.37	18.52	18.35	19.00
		36	18	18.41	18.34	18.38	19.00
		36	39	18.42	18.32	18.22	19.00
75		0	18.36	18.38	18.26	19.00	
Bandwidth	Modulation	RB size	RB offset	Channel/Frequency (MHz)			Tune-up Limit
				18700/1860	18900/1880	19100/1900	
20MHz	QPSK	1	0	20.46	20.98	20.57	22.00
		1	50	20.76	21.21	21.03	22.00
		1	99	20.36	21.07	20.54	22.00
		50	0	19.70	20.23	19.28	21.00
		50	25	19.69	20.19	19.43	21.00
		50	50	19.77	20.04	19.29	21.00
		100	0	19.72	20.45	19.45	21.00
	16QAM	1	0	20.50	20.53	20.29	21.00
		1	50	20.73	20.76	20.62	21.00
		1	99	20.39	20.57	20.28	21.00
		50	0	19.34	19.48	19.26	20.00
		50	25	19.45	19.48	19.32	20.00
		50	50	19.46	19.35	19.13	20.00
		100	0	19.32	19.41	19.23	20.00
	64QAM	1	0	19.38	19.39	19.32	20.00
		1	50	19.64	19.68	19.55	20.00
		1	99	19.28	19.27	19.32	20.00
		50	0	18.32	18.44	18.28	19.00
		50	25	18.37	18.30	18.32	19.00
		50	50	18.39	18.27	18.18	19.00
		100	0	18.34	18.34	18.23	19.00



LTE FDD Band 4 Full Power & Receiver on				Conducted Power(dBm)			Tune-up Limit
Bandwidth	Modulation	RB size	RB offset	Channel/Frequency (MHz)			
				19957/1710.7	20175/1732.5	20393/1754.3	
1.4MHz	QPSK	1	0	23.01	23.02	23.01	24.00
		1	2	23.28	23.25	23.30	24.00
		1	5	22.86	22.89	22.94	24.00
		3	0	23.04	23.30	23.31	24.00
		3	2	23.18	23.23	23.31	24.00
		3	3	23.15	23.09	23.22	24.00
		6	0	22.20	22.27	22.40	23.00
	16QAM	1	0	22.51	22.27	22.36	23.00
		1	2	22.49	22.57	22.65	23.00
		1	5	22.19	22.22	22.26	23.00
		3	0	22.08	22.24	22.25	23.00
		3	2	22.26	22.15	22.28	23.00
		3	3	22.18	22.08	22.22	23.00
		6	0	21.15	21.25	21.41	22.00
	64QAM	1	0	21.40	21.48	21.45	22.00
		1	2	21.78	21.79	21.79	22.00
		1	5	21.30	21.34	21.33	22.00
		3	0	21.32	21.44	21.49	22.00
		3	2	21.44	21.38	21.48	22.00
		3	3	21.43	21.27	21.37	22.00
		6	0	20.42	20.45	20.57	21.00
Bandwidth	Modulation	RB size	RB offset	Channel/Frequency (MHz)			Tune-up Limit
				19965/1711.5	20175/1732.5	20385/1753.5	
3MHz	QPSK	1	0	23.03	23.06	23.04	24.00
		1	7	23.26	23.28	23.34	24.00
		1	14	22.89	22.94	22.98	24.00
		8	0	22.14	22.42	22.44	23.00
		8	4	22.30	22.33	22.43	23.00
		8	7	22.25	22.20	22.32	23.00
		15	0	22.20	22.31	22.43	23.00
		16QAM	1	0	22.54	22.29	22.39
	1		7	22.52	22.57	22.69	23.00
	1		14	22.21	22.26	22.29	23.00
	8		0	21.19	21.37	21.37	22.00
	8		4	21.37	21.28	21.40	22.00
	8		7	21.28	21.20	21.35	22.00
	15		0	21.18	21.29	21.44	22.00
	64QAM	1	0	21.43	21.50	21.48	22.00
		1	7	21.81	21.79	21.81	22.00



Bandwidth	Modulation	RB size	RB offset	Channel/Frequency (MHz)			Tune-up Limit	
				19975/1712.5	20175/1732.5	20375/1752.5		
		1	14	21.32	21.33	21.36	22.00	
		8	0	20.43	20.57	20.61	21.00	
		8	4	20.55	20.51	20.60	21.00	
		8	7	20.53	20.39	20.50	21.00	
		15	0	20.45	20.49	20.60	21.00	
5MHz	QPSK	1	0	23.00	23.04	23.00	24.00	
		1	13	23.24	23.24	23.31	24.00	
		1	24	22.86	22.89	22.94	24.00	
		12	0	22.11	22.37	22.40	23.00	
		12	6	22.28	22.29	22.38	23.00	
		12	13	22.23	22.18	22.28	23.00	
		25	0	22.20	22.30	22.41	23.00	
	16QAM	1	0	22.51	22.25	22.36	23.00	
		1	13	22.49	22.55	22.66	23.00	
		1	24	22.18	22.24	22.25	23.00	
		12	0	21.17	21.33	21.34	22.00	
		12	6	21.34	21.23	21.36	22.00	
		12	13	21.25	21.15	21.31	22.00	
		25	0	21.16	21.25	21.39	22.00	
	64QAM	1	0	21.40	21.50	21.45	22.00	
		1	13	21.78	21.81	21.78	22.00	
		1	24	21.33	21.31	21.32	22.00	
		12	0	20.41	20.53	20.62	21.00	
		12	6	20.52	20.46	20.56	21.00	
		12	13	20.50	20.34	20.46	21.00	
		25	0	20.43	20.45	20.55	21.00	
	Bandwidth	Modulation	RB size	RB offset	Channel/Frequency (MHz)			Tune-up Limit
					20000/1715	20175/1732.5	20350/1750	
	10MHz	QPSK	1	0	23.02	23.05	23.03	24.00
1			25	23.27	23.29	23.35	24.00	
1			49	22.88	22.93	22.97	24.00	
25			0	22.14	22.42	22.44	23.00	
25			13	22.31	22.34	22.42	23.00	
25			25	22.25	22.22	22.33	23.00	
50			0	22.24	22.32	22.45	23.00	
16QAM		1	0	22.53	22.28	22.38	23.00	
		1	25	22.52	22.59	22.69	23.00	
		1	49	22.21	22.26	22.28	23.00	
		25	0	21.20	21.38	21.38	22.00	
		25	13	21.36	21.27	21.39	22.00	
		25	25	21.28	21.20	21.35	22.00	



Bandwidth	Modulation	RB size	RB offset	Channel/Frequency (MHz)			Tune-up Limit	
				20025/1717.5	20175/1732.5	20325/1747.5		
	64QAM	50	0	21.19	21.30	21.43	22.00	
		1	0	21.42	21.49	21.47	22.00	
		1	25	21.81	21.81	21.81	22.00	
		1	49	21.32	21.33	21.35	22.00	
		25	0	20.44	20.58	20.62	21.00	
		25	13	20.54	20.50	20.59	21.00	
		25	25	20.53	20.39	20.50	21.00	
		50	0	20.46	20.50	20.59	21.00	
15MHz	QPSK	1	0	23.01	23.01	23.01	24.00	
		1	38	23.25	23.28	23.32	24.00	
		1	74	22.85	22.88	22.93	24.00	
		36	0	22.12	22.38	22.41	23.00	
		36	18	22.28	22.29	22.38	23.00	
		36	39	22.22	22.19	22.29	23.00	
		75	0	22.22	22.28	22.40	23.00	
	16QAM	1	0	22.48	22.26	22.36	23.00	
		1	38	22.50	22.56	22.67	23.00	
		1	74	22.18	22.22	22.25	23.00	
		36	0	21.17	21.36	21.35	22.00	
		36	18	21.33	21.22	21.35	22.00	
		36	39	21.26	21.16	21.32	22.00	
		75	0	21.16	21.25	21.39	22.00	
	64QAM	1	0	21.37	21.47	21.45	22.00	
		1	38	21.79	21.78	21.79	22.00	
		1	74	21.33	21.32	21.36	22.00	
		36	0	20.43	20.60	20.63	21.00	
		36	18	20.52	20.47	20.58	21.00	
		36	39	20.51	20.35	20.47	21.00	
		75	0	20.43	20.45	20.55	21.00	
	Bandwidth	Modulation	RB size	RB offset	Channel/Frequency (MHz)			Tune-up Limit
					20050/1720	20175/1732.5	20300/1745	
	20MHz	QPSK	1	0	22.98	22.97	22.98	24.00
1			50	23.24	23.24	23.30	24.00	
1			99	22.83	22.87	22.90	24.00	
50			0	22.09	22.33	22.37	23.00	
50			25	22.26	22.25	22.35	23.00	
50			50	22.19	22.14	22.25	23.00	
100			0	22.19	22.23	22.36	23.00	
16QAM		1	0	22.24	22.22	22.31	23.00	
		1	50	22.46	22.54	22.63	23.00	
		1	99	22.16	22.19	22.23	23.00	



		50	0	21.14	21.32	21.32	22.00
		50	25	21.30	21.20	21.32	22.00
		50	50	21.23	21.11	21.28	22.00
		100	0	21.14	21.21	21.36	22.00
	64QAM	1	0	21.35	21.43	21.40	22.00
		1	50	21.75	21.76	21.75	22.00
		1	99	21.27	21.26	21.30	22.00
		50	0	20.38	20.52	20.56	21.00
		50	25	20.48	20.43	20.52	21.00
		50	50	20.48	20.30	20.43	21.00
		100	0	20.41	20.41	20.52	21.00

LTE FDD Band 4 Receiver off				Conducted Power(dBm)			Tune-up Limit
Bandwidth	Modulation	RB size	RB offset	Channel/Frequency (MHz)			
				19957/1710.7	20175/1732.5	20393/1754.3	
1.4MHz	QPSK	1	0	21.35	21.29	21.21	22.50
		1	2	21.64	21.43	21.46	22.50
		1	5	21.22	21.13	21.14	22.50
		3	0	21.38	21.64	21.55	22.50
		3	2	21.28	21.15	21.34	22.50
		3	3	21.26	21.00	21.22	22.50
		6	0	20.34	20.17	20.21	21.50
	16QAM	1	0	20.69	20.74	20.42	21.50
		1	2	20.67	21.02	20.67	21.50
		1	5	20.25	20.74	20.27	21.50
		3	0	20.36	20.68	20.27	21.50
		3	2	20.27	20.62	20.24	21.50
		3	3	20.23	20.53	20.16	21.50
		6	0	19.22	19.71	19.35	20.50
	64QAM	1	0	19.55	19.49	19.44	20.50
		1	2	19.78	19.67	19.71	20.50
		1	5	19.33	19.44	19.38	20.50
		3	0	19.31	19.37	19.47	20.50
		3	2	19.40	19.32	19.44	20.50
		3	3	19.41	19.20	19.40	20.50
		6	0	18.40	18.43	18.53	19.50
Bandwidth	Modulation	RB size	RB offset	Channel/Frequency (MHz)			Tune-up Limit
				19965/1711.5	20175/1732.5	20385/1753.5	
3MHz	QPSK	1	0	21.37	21.33	21.24	22.50
		1	7	21.62	21.46	21.50	22.50
		1	14	21.25	21.18	21.18	22.50



		8	0	20.48	20.76	20.68	21.50	
		8	4	20.40	20.25	20.46	21.50	
		8	7	20.36	20.11	20.32	21.50	
		15	0	20.34	20.21	20.24	21.50	
	16QAM	1	0	20.72	20.76	20.45	21.50	
		1	7	20.70	21.02	20.71	21.50	
		1	14	20.27	20.78	20.30	21.50	
		8	0	19.47	19.81	19.39	20.50	
		8	4	19.38	19.75	19.36	20.50	
		8	7	19.33	19.65	19.29	20.50	
		15	0	19.25	19.75	19.38	20.50	
	64QAM	1	0	19.58	19.51	19.47	20.50	
		1	7	19.81	19.67	19.73	20.50	
		1	14	19.35	19.43	19.41	20.50	
		8	0	18.42	18.50	18.59	19.50	
		8	4	18.51	18.45	18.56	19.50	
		8	7	18.51	18.32	18.53	19.50	
		15	0	18.43	18.47	18.56	19.50	
	Bandwidth	Modulation	RB size	RB offset	Channel/Frequency (MHz)			Tune-up Limit
					19975/1712.5	20175/1732.5	20375/1752.5	
	5MHz	QPSK	1	0	21.34	21.31	21.20	22.50
1			13	21.60	21.42	21.47	22.50	
1			24	21.22	21.13	21.14	22.50	
12			0	20.45	20.71	20.64	21.50	
12			6	20.38	20.21	20.41	21.50	
12			13	20.34	20.09	20.28	21.50	
25			0	20.34	20.20	20.22	21.50	
16QAM		1	0	20.69	20.72	20.42	21.50	
		1	13	20.67	21.00	20.68	21.50	
		1	24	20.24	20.76	20.26	21.50	
		12	0	19.45	19.77	19.36	20.50	
		12	6	19.35	19.70	19.32	20.50	
		12	13	19.30	19.60	19.25	20.50	
		25	0	19.23	19.71	19.33	20.50	
64QAM		1	0	19.55	19.51	19.44	20.50	
		1	13	19.78	19.69	19.70	20.50	
		1	24	19.36	19.41	19.37	20.50	
		12	0	18.40	18.46	18.60	19.50	
		12	6	18.48	18.40	18.52	19.50	
		12	13	18.48	18.27	18.49	19.50	
		25	0	18.41	18.43	18.51	19.50	



Bandwidth	Modulation	RB size	RB offset	Channel/Frequency (MHz)			Tune-up Limit
				20000/1715	20175/1732.5	20350/1750	
10MHz	QPSK	1	0	21.36	21.32	21.23	22.50
		1	25	21.63	21.47	21.51	22.50
		1	49	21.24	21.17	21.17	22.50
		25	0	20.48	20.76	20.68	21.50
		25	13	20.41	20.26	20.45	21.50
		25	25	20.36	20.13	20.33	21.50
		50	0	20.38	20.22	20.26	21.50
	16QAM	1	0	20.71	20.75	20.44	21.50
		1	25	20.70	21.04	20.71	21.50
		1	49	20.27	20.78	20.29	21.50
		25	0	19.48	19.82	19.40	20.50
		25	13	19.37	19.74	19.35	20.50
		25	25	19.33	19.65	19.29	20.50
		50	0	19.26	19.76	19.37	20.50
	64QAM	1	0	19.57	19.50	19.46	20.50
		1	25	19.81	19.69	19.73	20.50
		1	49	19.35	19.43	19.40	20.50
		25	0	18.43	18.51	18.60	19.50
		25	13	18.50	18.44	18.55	19.50
		25	25	18.51	18.32	18.53	19.50
		50	0	18.44	18.48	18.55	19.50
Bandwidth	Modulation	RB size	RB offset	Channel/Frequency (MHz)			Tune-up Limit
				20025/1717.5	20175/1732.5	20325/1747.5	
15MHz	QPSK	1	0	21.35	21.28	21.21	22.50
		1	38	21.61	21.46	21.48	22.50
		1	74	21.21	21.12	21.13	22.50
		36	0	20.46	20.72	20.65	21.50
		36	18	20.38	20.21	20.41	21.50
		36	39	20.33	20.10	20.29	21.50
		75	0	20.36	20.18	20.21	21.50
	16QAM	1	0	20.66	20.73	20.42	21.50
		1	38	20.68	21.01	20.69	21.50
		1	74	20.24	20.74	20.26	21.50
		36	0	19.45	19.80	19.37	20.50
		36	18	19.34	19.69	19.31	20.50
		36	39	19.31	19.61	19.26	20.50
		75	0	19.23	19.71	19.33	20.50
	64QAM	1	0	19.52	19.48	19.44	20.50
		1	38	19.79	19.66	19.71	20.50
		1	74	19.36	19.42	19.41	20.50
		36	0	18.42	18.53	18.61	19.50



Bandwidth	Modulation	RB size	RB offset	Channel/Frequency (MHz)			Tune-up Limit
				20050/1720	20175/1732.5	20300/1745	
20MHz	QPSK	36	18	18.48	18.41	18.54	19.50
		36	39	18.49	18.28	18.50	19.50
		75	0	18.41	18.43	18.51	19.50
		1	0	21.32	21.24	21.18	22.50
		1	50	21.60	21.42	21.46	22.50
		1	99	21.19	21.11	21.10	22.50
		50	0	20.43	20.67	20.61	21.50
	50	25	20.36	20.17	20.38	21.50	
	50	50	20.30	20.05	20.25	21.50	
	100	0	20.33	20.13	20.17	21.50	
	16QAM	1	0	20.42	20.69	20.37	21.50
		1	50	20.64	20.99	20.65	21.50
		1	99	20.22	20.71	20.24	21.50
		50	0	19.42	19.76	19.34	20.50
		50	25	19.31	19.67	19.28	20.50
		50	50	19.28	19.56	19.22	20.50
		100	0	19.21	19.67	19.30	20.50
	64QAM	1	0	19.50	19.44	19.39	20.50
		1	50	19.75	19.64	19.67	20.50
		1	99	19.30	19.36	19.35	20.50
		50	0	18.37	18.45	18.54	19.50
		50	25	18.44	18.37	18.48	19.50
		50	50	18.46	18.23	18.46	19.50
		100	0	18.39	18.39	18.48	19.50

LTE FDD Band 5 Full Power & Receiver on & Receiver off				Conducted Power(dBm)			Tune-up Limit
Bandwidth	Modulation	RB size	RB offset	Channel/Frequency (MHz)			
				20407/824.7	20525/836.5	20643/848.3	
1.4MHz	QPSK	1	0	23.11	23.16	23.05	24.00
		1	2	23.23	23.20	23.22	24.00
		1	5	23.10	23.12	23.14	24.00
		3	0	23.15	23.20	23.23	24.00
		3	2	23.13	23.21	23.18	24.00
		3	3	23.21	23.17	23.09	24.00
		6	0	22.20	22.27	22.22	23.00
	16QAM	1	0	22.58	22.48	22.49	23.00
		1	2	22.56	22.53	22.60	23.00
		1	5	22.50	22.48	22.48	23.00
		3	0	22.13	22.15	22.17	23.00



Bandwidth	Modulation	RB size	RB offset	Channel/Frequency (MHz)			Tune-up Limit	
				20415/825.5	20525/836.5	20635/847.5		
	64QAM	3	2	22.15	22.19	22.18	23.00	
		3	3	22.22	22.23	22.06	23.00	
		6	0	21.23	21.28	21.22	22.00	
		1	0	21.07	21.05	21.09	22.00	
		1	2	21.15	21.18	21.28	22.00	
		1	5	21.08	21.10	21.06	22.00	
		3	0	20.79	20.87	20.82	22.00	
		3	2	20.85	20.83	20.88	22.00	
		3	3	20.86	20.88	20.76	22.00	
		6	0	19.96	19.95	19.87	21.00	
3MHz	QPSK	1	0	23.12	23.19	23.07	24.00	
		1	7	23.22	23.24	23.27	24.00	
		1	14	23.12	23.16	23.17	24.00	
		8	0	22.25	22.32	22.36	23.00	
		8	4	22.26	22.32	22.29	23.00	
		8	7	22.31	22.30	22.20	23.00	
		15	0	22.24	22.32	22.27	23.00	
	16QAM	1	0	22.60	22.49	22.51	23.00	
		1	7	22.59	22.55	22.64	23.00	
		1	14	22.52	22.52	22.50	23.00	
		8	0	21.25	21.29	21.30	22.00	
		8	4	21.25	21.31	21.29	22.00	
		8	7	21.32	21.35	21.19	22.00	
		15	0	21.27	21.33	21.24	22.00	
	64QAM	1	0	21.09	21.06	21.11	22.00	
		1	7	21.18	21.20	21.30	22.00	
		1	14	21.10	21.09	21.08	22.00	
		8	0	19.91	20.01	19.95	21.00	
		8	4	19.95	19.95	19.99	21.00	
		8	7	19.96	20.00	19.89	21.00	
		15	0	20.00	20.00	19.89	21.00	
	Bandwidth	Modulation	RB size	RB offset	Channel/Frequency (MHz)			Tune-up Limit
					20425/826.5	20525/836.5	20625/846.5	
	5MHz	QPSK	1	0	23.11	23.15	23.05	24.00
			1	13	23.20	23.23	23.24	24.00
			1	24	23.09	23.11	23.13	24.00
			12	0	22.23	22.28	22.33	23.00
			12	6	22.23	22.27	22.25	23.00
12			13	22.28	22.27	22.16	23.00	
25			0	22.22	22.28	22.22	23.00	
16QAM		1	0	22.55	22.47	22.49	23.00	



		1	13	22.57	22.52	22.62	23.00
		1	24	22.49	22.48	22.47	23.00
		12	0	21.22	21.27	21.27	22.00
		12	6	21.22	21.26	21.25	22.00
		12	13	21.30	21.31	21.16	22.00
		25	0	21.24	21.28	21.20	22.00
	64QAM	1	0	21.04	21.04	21.09	22.00
		1	13	21.16	21.17	21.28	22.00
		1	24	21.11	21.08	21.09	22.00
		12	0	19.90	20.03	19.96	21.00
		12	6	19.93	19.92	19.98	21.00
		12	13	19.94	19.96	19.86	21.00
		25	0	19.97	19.95	19.85	21.00
	Bandwidth	Modulation	RB size	RB offset	Channel/Frequency (MHz)		
20450/829					20525/836.5	20600/844	
10MHz	QPSK	1	0	23.08	23.11	23.02	24.00
		1	25	23.19	23.19	23.22	24.00
		1	49	23.07	23.10	23.10	24.00
		25	0	22.20	22.23	22.29	23.00
		25	13	22.21	22.23	22.22	23.00
		25	25	22.25	22.22	22.12	23.00
		50	0	22.19	22.23	22.18	23.00
	16QAM	1	0	22.52	22.43	22.44	23.00
		1	25	22.53	22.50	22.58	23.00
		1	49	22.47	22.45	22.45	23.00
		25	0	21.19	21.23	21.24	22.00
		25	13	21.19	21.24	21.22	22.00
		25	25	21.27	21.26	21.12	22.00
		50	0	21.22	21.24	21.17	22.00
	64QAM	1	0	21.02	21.00	21.04	22.00
		1	25	21.12	21.15	21.24	22.00
		1	49	21.05	21.02	21.03	22.00
		25	0	19.85	19.95	19.89	21.00
		25	13	19.89	19.88	19.92	21.00
		25	25	19.91	19.91	19.82	21.00
		50	0	19.95	19.91	19.82	21.00



LTE FDD Band 7 Full Power & Receiver on				Conducted Power(dBm)			Tune-up Limit
Bandwidth	Modulation	RB size	RB offset	Channel/Frequency (MHz)			
				20775/2502.5	21100/2535	21425/2567.5	
5MHz	QPSK	1	0	22.99	23.11	22.93	24.00
		1	13	23.43	23.51	23.46	24.00
		1	24	23.12	23.17	23.14	24.00
		12	0	22.26	22.28	22.49	23.00
		12	6	22.43	22.43	22.44	23.00
		12	13	22.59	22.57	22.45	23.00
		25	0	22.41	22.50	22.52	23.00
	16QAM	1	0	22.84	22.49	22.21	23.00
		1	13	22.82	22.82	22.86	23.00
		1	24	22.34	22.40	22.46	23.00
		12	0	21.39	21.35	21.54	22.00
		12	6	21.54	21.51	21.49	22.00
		12	13	21.61	21.56	21.52	22.00
		25	0	21.47	21.47	21.46	22.00
	64QAM	1	0	21.32	21.42	21.33	22.00
		1	13	21.67	21.86	21.82	22.00
		1	24	21.38	21.46	21.55	22.00
		12	0	20.35	20.49	20.68	21.00
		12	6	20.61	20.60	20.66	21.00
		12	13	20.50	20.73	20.63	21.00
		25	0	20.41	20.66	20.65	21.00
Bandwidth	Modulation	RB size	RB offset	Channel/Frequency (MHz)			Tune-up Limit
				20800/2505	21100/2535	21400/2565	
10MHz	QPSK	1	0	23.01	23.12	22.96	24.00
		1	25	23.46	23.56	23.50	24.00
		1	49	23.14	23.21	23.17	24.00
		25	0	22.29	22.33	22.53	23.00
		25	13	22.46	22.48	22.48	23.00
		25	25	22.61	22.61	22.50	23.00
		50	0	22.45	22.52	22.56	23.00
	16QAM	1	0	22.86	22.52	22.23	23.00
		1	25	22.85	22.86	22.89	23.00
		1	49	22.37	22.42	22.49	23.00
		25	0	21.42	21.40	21.58	22.00
		25	13	21.56	21.55	21.52	22.00
		25	25	21.64	21.61	21.56	22.00
		50	0	21.50	21.52	21.50	22.00
	64QAM	1	0	21.34	21.41	21.35	22.00
		1	25	21.70	21.86	21.85	22.00



Bandwidth	Modulation	RB size	RB offset	Channel/Frequency (MHz)			Tune-up Limit
				20825/2507.5	21100/2535	21375/2562.5	
		1	49	21.37	21.48	21.58	22.00
		25	0	20.38	20.54	20.68	21.00
		25	13	20.63	20.64	20.69	21.00
		25	25	20.53	20.78	20.67	21.00
		50	0	20.44	20.71	20.69	21.00
Bandwidth	Modulation	RB size	RB offset	Channel/Frequency (MHz)			Tune-up Limit
				20825/2507.5	21100/2535	21375/2562.5	
15MHz	QPSK	1	0	23.00	23.08	22.94	24.00
		1	38	23.44	23.55	23.47	24.00
		1	74	23.11	23.16	23.13	24.00
		36	0	22.27	22.29	22.50	23.00
		36	18	22.43	22.43	22.44	23.00
		36	39	22.58	22.58	22.46	23.00
		75	0	22.43	22.48	22.51	23.00
	16QAM	1	0	22.81	22.50	22.21	23.00
		1	38	22.83	22.83	22.87	23.00
		1	74	22.34	22.38	22.46	23.00
		36	0	21.39	21.38	21.55	22.00
		36	18	21.53	21.50	21.48	22.00
		36	39	21.62	21.57	21.53	22.00
		75	0	21.47	21.47	21.46	22.00
	64QAM	1	0	21.29	21.39	21.33	22.00
		1	38	21.68	21.83	21.83	22.00
		1	74	21.38	21.47	21.59	22.00
		36	0	20.37	20.56	20.69	21.00
		36	18	20.61	20.61	20.68	21.00
		36	39	20.51	20.74	20.64	21.00
		75	0	20.41	20.66	20.65	21.00
Bandwidth	Modulation	RB size	RB offset	Channel/Frequency (MHz)			Tune-up Limit
				20850/2510	21100/2535	21350/2560	
20MHz	QPSK	1	0	22.97	23.04	22.91	24.00
		1	50	23.43	23.51	23.45	24.00
		1	99	23.09	23.15	23.10	24.00
		50	0	22.24	22.24	22.46	23.00
		50	25	22.41	22.39	22.41	23.00
		50	50	22.55	22.53	22.42	23.00
		100	0	22.40	22.43	22.47	23.00
	16QAM	1	0	22.45	22.46	22.16	23.00
		1	50	22.79	22.81	22.83	23.00
		1	99	22.32	22.35	22.44	23.00
		50	0	21.36	21.34	21.52	22.00
		50	25	21.50	21.48	21.45	22.00
		50	50	21.59	21.52	21.49	22.00



	64QAM	100	0	21.45	21.43	21.43	22.00
		1	0	21.27	21.35	21.28	22.00
		1	50	21.64	21.81	21.79	22.00
		1	99	21.32	21.41	21.53	22.00
		50	0	20.32	20.48	20.62	21.00
		50	25	20.57	20.57	20.62	21.00
		50	50	20.48	20.69	20.60	21.00
		100	0	20.39	20.62	20.62	21.00

LTE FDD Band 7 Receiver off				Conducted Power(dBm)			Tune-up Limit
Bandwidth	Modulation	RB size	RB offset	Channel/Frequency (MHz)			
				20775/2502.5	21100/2535	21425/2567.5	
5MHz	QPSK	1	0	21.11	20.91	20.76	22.00
		1	13	21.08	21.13	21.18	22.00
		1	24	20.96	20.87	20.98	22.00
		12	0	19.97	20.06	20.23	21.00
		12	6	20.17	20.19	20.19	21.00
		12	13	20.25	20.18	20.13	21.00
		25	0	20.06	20.29	20.19	21.00
	16QAM	1	0	20.58	20.07	20.23	21.00
		1	13	20.56	20.53	20.57	21.00
		1	24	20.16	20.11	20.22	21.00
		12	0	19.17	19.12	19.23	20.00
		12	6	19.28	19.22	19.35	20.00
		12	13	19.43	19.37	19.51	20.00
		25	0	19.23	19.20	19.36	20.00
	64QAM	1	0	19.48	19.33	19.56	20.00
		1	13	19.44	19.38	19.48	20.00
		1	24	19.38	19.30	19.41	20.00
		12	0	18.28	18.22	18.34	19.00
		12	6	18.34	18.26	18.41	19.00
		12	13	18.34	18.30	18.42	19.00
		25	0	18.31	18.27	18.39	19.00
Bandwidth	Modulation	RB size	RB offset	Channel/Frequency (MHz)			Tune-up Limit
				20800/2505	21100/2535	21400/2565	
10MHz	QPSK	1	0	21.13	20.92	20.79	22.00
		1	25	21.11	21.18	21.22	22.00
		1	49	20.98	20.91	21.01	22.00
		25	0	20.00	20.11	20.27	21.00
		25	13	20.20	20.24	20.23	21.00
		25	25	20.27	20.22	20.18	21.00
		50	0	20.10	20.31	20.23	21.00



	16QAM	1	0	20.60	20.10	20.25	21.00
		1	25	20.59	20.57	20.60	21.00
		1	49	20.19	20.13	20.25	21.00
		25	0	19.20	19.17	19.27	20.00
		25	13	19.30	19.26	19.38	20.00
		25	25	19.46	19.42	19.55	20.00
		50	0	19.26	19.25	19.40	20.00
	64QAM	1	0	19.50	19.32	19.58	20.00
		1	25	19.47	19.38	19.51	20.00
		1	49	19.37	19.32	19.44	20.00
		25	0	18.31	18.27	18.34	19.00
		25	13	18.36	18.30	18.44	19.00
		25	25	18.37	18.35	18.46	19.00
		50	0	18.34	18.32	18.43	19.00
Bandwidth	Modulation	RB size	RB offset	Channel/Frequency (MHz)			Tune-up Limit
				20825/2507.5	21100/2535	21375/2562.5	
15MHz	QPSK	1	0	21.12	20.88	20.77	22.00
		1	38	21.09	21.17	21.19	22.00
		1	74	20.95	20.86	20.97	22.00
		36	0	19.98	20.07	20.24	21.00
		36	18	20.17	20.19	20.19	21.00
		36	39	20.24	20.19	20.14	21.00
		75	0	20.08	20.27	20.18	21.00
	16QAM	1	0	20.55	20.08	20.23	21.00
		1	38	20.57	20.54	20.58	21.00
		1	74	20.16	20.09	20.22	21.00
		36	0	19.17	19.15	19.24	20.00
		36	18	19.27	19.21	19.34	20.00
		36	39	19.44	19.38	19.52	20.00
		75	0	19.23	19.20	19.36	20.00
	64QAM	1	0	19.45	19.30	19.56	20.00
		1	38	19.45	19.35	19.49	20.00
		1	74	19.38	19.31	19.45	20.00
		36	0	18.30	18.29	18.35	19.00
		36	18	18.34	18.27	18.43	19.00
		36	39	18.35	18.31	18.43	19.00
		75	0	18.31	18.27	18.39	19.00
Bandwidth	Modulation	RB size	RB offset	Channel/Frequency (MHz)			Tune-up Limit
				20850/2510	21100/2535	21350/2560	
20MHz	QPSK	1	0	21.29	20.84	20.74	22.00
		1	50	21.08	21.33	21.37	22.00
		1	99	20.93	20.85	20.94	22.00
		50	0	19.95	20.02	20.20	21.00



		50	25	20.15	20.15	20.16	21.00
		50	50	20.21	20.14	20.10	21.00
		100	0	20.05	20.22	20.14	21.00
	16QAM	1	0	20.09	20.04	20.18	21.00
		1	50	20.53	20.52	20.54	21.00
		1	99	20.14	20.06	20.20	21.00
		50	0	19.14	19.11	19.21	20.00
		50	25	19.24	19.19	19.31	20.00
		50	50	19.41	19.33	19.48	20.00
		100	0	19.21	19.16	19.33	20.00
	64QAM	1	0	19.43	19.26	19.51	20.00
		1	50	19.41	19.33	19.45	20.00
		1	99	19.32	19.25	19.39	20.00
		50	0	18.25	18.21	18.28	19.00
		50	25	18.30	18.23	18.37	19.00
		50	50	18.32	18.26	18.39	19.00
		100	0	18.29	18.23	18.36	19.00

LTE FDD Band 12				Conducted Power(dBm)			Tune-up Limit
Full Power & Receiver on & Receiver off				Channel/Frequency (MHz)			
Bandwidth	Modulation	RB size	RB offset	23017/699.7	23095/707.5	23173/715.3	
1.4MHz	QPSK	1	0	23.05	23.04	23.07	24.00
		1	2	23.22	23.18	23.12	24.00
		1	5	23.08	23.10	23.16	24.00
		3	0	22.98	23.20	23.07	24.00
		3	2	23.03	23.15	23.11	24.00
		3	3	23.02	23.21	23.11	24.00
		6	0	22.07	22.35	22.19	23.00
	16QAM	1	0	22.46	22.33	22.37	23.00
		1	2	22.44	22.52	22.43	23.00
		1	5	22.42	22.38	22.35	23.00
		3	0	22.00	22.11	22.05	23.00
		3	2	22.04	22.05	22.06	23.00
		3	3	21.98	22.19	22.01	23.00
		6	0	21.02	21.29	21.15	22.00
	64QAM	1	0	21.07	20.97	20.90	22.00
		1	2	21.11	21.14	21.08	22.00
		1	5	21.11	21.07	21.01	22.00
		3	0	20.97	21.22	21.08	22.00
		3	2	21.10	21.16	21.12	22.00
		3	3	21.05	21.24	21.13	22.00



Bandwidth	Modulation	RB size	RB offset	Channel/Frequency (MHz)			Tune-up Limit
				23025/700.5	23095/707.5	23165/714.5	
3MHz	QPSK	6	0	20.08	20.29	20.24	21.00
		1	0	23.07	23.08	23.10	24.00
		1	7	23.20	23.21	23.16	24.00
		1	14	23.11	23.15	23.20	24.00
		8	0	22.08	22.32	22.20	23.00
		8	4	22.15	22.25	22.23	23.00
		8	7	22.12	22.32	22.21	23.00
	15	0	22.07	22.39	22.22	23.00	
	16QAM	1	0	22.49	22.35	22.40	23.00
		1	7	22.47	22.52	22.47	23.00
		1	14	22.44	22.42	22.38	23.00
		8	0	21.11	21.24	21.17	22.00
		8	4	21.15	21.18	21.18	22.00
		8	7	21.08	21.31	21.14	22.00
		15	0	21.05	21.33	21.18	22.00
	64QAM	1	0	21.10	20.99	20.93	22.00
		1	7	21.14	21.14	21.10	22.00
		1	14	21.13	21.06	21.04	22.00
		8	0	20.08	20.35	20.20	21.00
		8	4	20.21	20.29	20.24	21.00
		8	7	20.15	20.36	20.26	21.00
15		0	20.11	20.33	20.27	21.00	
Bandwidth	Modulation	RB size	RB offset	Channel/Frequency (MHz)			Tune-up Limit
				23035/701.5	23095/707.5	23155/713.5	
5MHz	QPSK	1	0	23.05	23.03	23.07	24.00
		1	13	23.19	23.21	23.14	24.00
		1	24	23.07	23.09	23.15	24.00
		12	0	22.06	22.28	22.17	23.00
		12	6	22.13	22.21	22.18	23.00
		12	13	22.09	22.31	22.18	23.00
		25	0	22.09	22.36	22.19	23.00
	16QAM	1	0	22.43	22.32	22.37	23.00
		1	13	22.45	22.51	22.45	23.00
		1	24	22.41	22.38	22.34	23.00
		12	0	21.09	21.23	21.15	22.00
		12	6	21.11	21.12	21.13	22.00
		12	13	21.06	21.27	21.11	22.00
		25	0	21.03	21.29	21.13	22.00
	64QAM	1	0	21.04	20.96	20.90	22.00
		1	13	21.12	21.13	21.08	22.00
		1	24	21.14	21.05	21.04	22.00



Bandwidth	Modulation	RB size	RB offset	Channel/Frequency (MHz)			Tune-up Limit	
				23060/704	23095/707.5	23130/711		
10MHz	QPSK	12	0	20.08	20.38	20.22	21.00	
		12	6	20.18	20.25	20.22	21.00	
		12	13	20.13	20.32	20.23	21.00	
		25	0	20.09	20.29	20.22	21.00	
	16QAM	QPSK	1	0	23.02	22.99	23.04	24.00
			1	25	23.18	23.17	23.12	24.00
			1	49	23.05	23.08	23.12	24.00
			25	0	22.03	22.23	22.13	23.00
			25	13	22.11	22.17	22.15	23.00
			25	25	22.06	22.26	22.14	23.00
			50	0	22.06	22.31	22.15	23.00
		16QAM	1	0	22.34	22.28	22.32	23.00
			1	25	22.41	22.49	22.41	23.00
			1	49	22.39	22.35	22.32	23.00
			25	0	21.06	21.19	21.12	22.00
			25	13	21.08	21.10	21.10	22.00
			25	25	21.03	21.22	21.07	22.00
			50	0	21.01	21.25	21.10	22.00
	64QAM	1	0	21.02	20.92	20.85	22.00	
		1	25	21.08	21.11	21.04	22.00	
		1	49	21.08	20.99	20.98	22.00	
		25	0	20.03	20.30	20.15	21.00	
		25	13	20.14	20.21	20.16	21.00	
		25	25	20.10	20.27	20.19	21.00	
		50	0	20.07	20.25	20.19	21.00	

LTE FDD Band 13 Full Power & Receiver on & Receiver off				Conducted Power(dBm)			Tune-up Limit
Bandwidth	Modulation	RB size	RB offset	Channel/Frequency (MHz)			
				23205/779.5	23230/782	23255/784.5	
1.4MHz	QPSK	1	0	23.15	23.03	23.22	24.00
		1	13	23.30	23.24	23.30	24.00
		1	24	23.24	23.14	23.26	24.00
		12	0	22.34	22.21	22.38	23.00
		12	6	22.39	22.28	22.43	23.00
		12	13	22.46	22.36	22.50	23.00
		25	0	22.41	22.29	22.48	23.00
	16QAM	1	0	22.78	22.66	22.81	23.00
		1	13	22.71	22.64	22.72	23.00
		1	24	22.58	22.49	22.63	23.00



Bandwidth	Modulation	RB size	RB offset	Channel/Frequency (MHz)			Tune-up Limit
				/	23230/782	/	
3MHz	64QAM	12	0	21.29	21.21	21.30	22.00
		12	6	21.44	21.33	21.47	22.00
		12	13	21.49	21.36	21.53	22.00
		25	0	21.40	21.29	21.44	22.00
		1	0	21.49	21.37	21.56	22.00
		1	13	21.54	21.47	21.59	22.00
		1	24	21.51	21.38	21.56	22.00
		12	0	20.35	20.23	20.36	21.00
	QPSK	12	6	20.44	20.30	20.47	21.00
		12	13	20.44	20.31	20.48	21.00
		25	0	20.40	20.29	20.44	21.00
		1	0	/	22.98	/	24.00
		1	25	/	23.22	/	24.00
		1	49	/	23.08	/	24.00
		25	0	/	22.16	/	23.00
		25	13	/	22.24	/	23.00
16QAM	25	25	/	22.30	/	23.00	
	50	0	/	22.28	/	23.00	
	1	0	/	22.37	/	23.00	
	1	25	/	22.58	/	23.00	
	1	49	/	22.44	/	23.00	
	25	0	/	21.16	/	22.00	
	25	13	/	21.26	/	22.00	
	25	25	/	21.31	/	22.00	
64QAM	50	0	/	21.25	/	22.00	
	1	0	/	21.29	/	22.00	
	1	25	/	21.41	/	22.00	
	1	49	/	21.33	/	22.00	
	25	0	/	20.18	/	21.00	
	25	13	/	20.23	/	21.00	
	25	25	/	20.26	/	21.00	
	50	0	/	20.25	/	21.00	

LTE FDD Band 17				Conducted Power(dBm)			Tune-up Limit
Full Power & Receiver on & Receiver off				Channel/Frequency (MHz)			
Bandwidth	Modulation	RB size	RB offset	23755/706.5	23790/710	23825/713.5	
5MHz	QPSK	1	0	22.96	23.02	23.05	24.00
		1	13	23.23	23.17	23.15	24.00
		1	24	23.06	23.01	23.10	24.00
		12	0	22.23	22.16	22.20	23.00



	16QAM	12	6	22.19	22.19	22.14	23.00
		12	13	22.33	22.27	22.14	23.00
		25	0	22.26	22.22	22.18	23.00
		1	0	22.37	22.30	22.36	23.00
		1	13	22.39	22.40	22.36	23.00
		1	24	22.37	22.36	22.27	23.00
		12	0	21.19	21.19	21.15	22.00
		12	6	21.19	21.12	21.13	22.00
		12	13	21.30	21.23	21.09	22.00
	25	0	21.20	21.23	21.10	22.00	
	64QAM	1	0	20.45	20.38	20.46	22.00
		1	13	20.68	20.59	20.58	22.00
		1	24	20.58	20.49	20.48	22.00
		12	0	19.48	19.43	19.39	21.00
		12	6	19.41	19.36	19.36	21.00
		12	13	19.48	19.44	19.36	21.00
		25	0	19.47	19.47	19.33	21.00
	Bandwidth	Modulation	RB size	RB offset	Channel/Frequency (MHz)		
23780/709					23790/710	23800/711	
10MHz	QPSK	1	0	22.93	22.98	23.02	24.00
		1	25	23.22	23.13	23.13	24.00
		1	49	23.04	23.00	23.07	24.00
		25	0	22.20	22.11	22.16	23.00
		25	13	22.17	22.15	22.11	23.00
		25	25	22.30	22.22	22.10	23.00
		50	0	22.23	22.17	22.14	23.00
	16QAM	1	0	22.24	22.26	22.31	23.00
		1	25	22.35	22.38	22.32	23.00
		1	49	22.35	22.33	22.25	23.00
		25	0	21.16	21.15	21.12	22.00
		25	13	21.16	21.10	21.10	22.00
		25	25	21.27	21.18	21.05	22.00
		50	0	21.18	21.19	21.07	22.00
	64QAM	1	0	20.43	20.34	20.41	22.00
		1	25	20.64	20.57	20.54	22.00
		1	49	20.52	20.43	20.42	22.00
		25	0	19.43	19.35	19.32	21.00
		25	13	19.37	19.32	19.30	21.00
		25	25	19.45	19.39	19.32	21.00
		50	0	19.45	19.43	19.30	21.00



LTE FDD Band 26 Full Power & Receiver on & Receiver off				Conducted Power(dBm)			Tune-up Limit
Bandwidth	Modulation	RB size	RB offset	Channel/Frequency (MHz)			
				26697/814.7	26865/831.5	27033/848.3	
1.4MHz	QPSK	1	0	22.98	23.00	22.99	24.00
		1	2	23.11	23.05	23.05	24.00
		1	5	23.06	23.04	23.03	24.00
		3	0	22.29	22.22	22.27	24.00
		3	2	22.29	22.30	22.28	24.00
		3	3	22.32	22.26	22.17	24.00
		6	0	22.26	22.22	22.23	23.00
	16QAM	1	0	22.46	22.22	22.15	23.00
		1	2	22.44	22.25	22.25	23.00
		1	5	22.30	22.27	22.19	23.00
		3	0	21.27	21.12	21.15	23.00
		3	2	21.26	21.26	21.20	23.00
		3	3	21.29	21.21	21.12	23.00
		6	0	21.25	21.22	21.23	22.00
	64QAM	1	0	21.25	21.17	21.24	22.00
		1	2	21.36	21.25	21.30	22.00
		1	5	21.32	21.17	21.25	22.00
		3	0	20.27	20.17	20.28	22.00
		3	2	20.31	20.31	20.25	22.00
		3	3	20.33	20.28	20.16	22.00
		6	0	20.31	20.20	20.24	21.00
Bandwidth	Modulation	RB size	RB offset	Channel/Frequency (MHz)			Tune-up Limit
				26705/815.5	26865/831.5	27025/847.5	
3MHz	QPSK	1	0	22.95	22.98	22.95	24.00
		1	7	23.09	23.01	23.02	24.00
		1	14	23.03	22.99	22.99	24.00
		8	0	22.26	22.17	22.23	23.00
		8	4	22.27	22.26	22.23	23.00
		8	7	22.30	22.24	22.13	23.00
		15	0	22.26	22.21	22.21	23.00
	16QAM	1	0	22.43	22.18	22.12	23.00
		1	7	22.41	22.23	22.22	23.00
		1	14	22.27	22.25	22.15	23.00
		8	0	21.25	21.08	21.12	22.00
		8	4	21.23	21.21	21.16	22.00
		8	7	21.26	21.16	21.08	22.00
		15	0	21.23	21.18	21.18	22.00
	64QAM	1	0	21.22	21.17	21.21	22.00
		1	7	21.33	21.27	21.27	22.00



Bandwidth	Modulation	RB size	RB offset	Channel/Frequency (MHz)			Tune-up Limit	
				26715/816.5	26865/831.5	27015/846.5		
		1	14	21.33	21.15	21.21	22.00	
		8	0	20.25	20.13	20.29	21.00	
		8	4	20.28	20.26	20.21	21.00	
		8	7	20.30	20.23	20.12	21.00	
		15	0	20.29	20.16	20.19	21.00	
5MHz	QPSK	1	0	22.97	22.99	22.98	24.00	
		1	13	23.12	23.06	23.06	24.00	
		1	24	23.05	23.03	23.02	24.00	
		12	0	22.29	22.22	22.27	23.00	
		12	6	22.30	22.31	22.27	23.00	
		12	13	22.32	22.28	22.18	23.00	
		25	0	22.30	22.23	22.25	23.00	
	16QAM	1	0	22.45	22.21	22.14	23.00	
		1	13	22.44	22.27	22.25	23.00	
		1	24	22.30	22.27	22.18	23.00	
		12	0	21.28	21.13	21.16	22.00	
		12	6	21.25	21.25	21.19	22.00	
		12	13	21.29	21.21	21.12	22.00	
		25	0	21.26	21.23	21.22	22.00	
	64QAM	1	0	21.24	21.16	21.23	22.00	
		1	13	21.36	21.27	21.30	22.00	
		1	24	21.32	21.17	21.24	22.00	
		12	0	20.28	20.18	20.29	21.00	
		12	6	20.30	20.30	20.24	21.00	
		12	13	20.33	20.28	20.16	21.00	
		25	0	20.32	20.21	20.23	21.00	
	Bandwidth	Modulation	RB size	RB offset	Channel/Frequency (MHz)			Tune-up Limit
					26750/820	26865/831.5	26990/844	
	10MHz	QPSK	1	0	22.96	22.95	22.96	24.00
1			25	23.10	23.05	23.03	24.00	
1			49	23.02	22.98	22.98	24.00	
25			0	22.27	22.18	22.24	23.00	
25			13	22.27	22.26	22.23	23.00	
25			25	22.29	22.25	22.14	23.00	
50			0	22.28	22.19	22.20	23.00	
16QAM		1	0	22.40	22.19	22.12	23.00	
		1	25	22.42	22.24	22.23	23.00	
		1	49	22.27	22.23	22.15	23.00	
		25	0	21.25	21.11	21.13	22.00	
		25	13	21.22	21.20	21.15	22.00	
		25	25	21.27	21.17	21.09	22.00	



Bandwidth	Modulation	RB size	RB offset	Channel/Frequency (MHz)			Tune-up Limit
				26775/822.5	26865/831.5	26965/841.5	
	64QAM	50	0	21.23	21.18	21.18	22.00
		1	0	21.19	21.14	21.21	22.00
		1	25	21.34	21.24	21.28	22.00
		1	49	21.33	21.16	21.25	22.00
		25	0	20.27	20.20	20.30	21.00
		25	13	20.28	20.27	20.23	21.00
		25	25	20.31	20.24	20.13	21.00
		50	0	20.29	20.16	20.19	21.00
15MHz	QPSK	1	0	22.93	22.91	22.93	24.00
		1	38	23.09	23.01	23.01	24.00
		1	74	23.00	22.97	22.95	24.00
		36	0	22.24	22.13	22.20	23.00
		36	18	22.25	22.22	22.20	23.00
		36	39	22.26	22.20	22.10	23.00
		75	0	22.25	22.14	22.16	23.00
	16QAM	1	0	22.19	22.15	22.07	23.00
		1	38	22.38	22.22	22.19	23.00
		1	74	22.25	22.20	22.13	23.00
		36	0	21.22	21.07	21.10	22.00
		36	18	21.19	21.18	21.12	22.00
		36	39	21.24	21.12	21.05	22.00
		75	0	21.21	21.14	21.15	22.00
	64QAM	1	0	21.17	21.10	21.16	22.00
		1	38	21.30	21.22	21.24	22.00
		1	74	21.27	21.10	21.19	22.00
		36	0	20.22	20.12	20.23	21.00
		36	18	20.24	20.23	20.17	21.00
		36	39	20.28	20.19	20.09	21.00
		75	0	20.27	20.12	20.16	21.00

LTE FDD Band 66 Full Power & Receiver on				Conducted Power(dBm)			Tune-up Limit
Bandwidth	Modulation	RB size	RB offset	Channel/Frequency (MHz)			
				131979/1710.7	132322/1745	132665/1779.3	
1.4MHz	QPSK	1	0	22.79	23.00	22.84	24.00
		1	2	23.06	23.36	23.06	24.00
		1	5	22.66	22.95	22.68	24.00
		3	0	22.89	23.34	22.96	24.00
		3	2	22.93	23.30	23.01	24.00
		3	3	22.98	23.04	23.02	24.00



	16QAM	6	0	21.97	22.32	22.04	23.00
		1	0	22.60	22.15	22.28	23.00
		1	2	22.58	22.42	22.47	23.00
		1	5	21.91	22.08	22.19	23.00
		3	0	21.89	22.14	22.16	23.00
		3	2	22.01	22.09	22.19	23.00
		3	3	21.89	22.02	22.06	23.00
		6	0	20.88	21.18	21.19	22.00
	64QAM	1	0	21.45	21.44	21.36	22.00
		1	2	21.75	21.59	21.70	22.00
		1	5	21.34	21.26	21.24	22.00
		3	0	21.35	21.51	21.39	22.00
		3	2	21.39	21.47	21.42	22.00
		3	3	21.42	21.39	21.34	22.00
6		0	20.44	20.54	20.48	21.00	
Bandwidth	Modulation	RB size	RB offset	Channel/Frequency (MHz)			Tune-up Limit
				1319871711.5	132322/1745	132657/1778.5	
3MHz	QPSK	1	0	22.81	23.04	22.87	24.00
		1	7	23.04	23.39	23.10	24.00
		1	14	22.69	23.00	22.72	24.00
		8	0	21.99	22.46	22.09	23.00
		8	4	22.05	22.40	22.13	23.00
		8	7	22.08	22.15	22.12	23.00
		15	0	21.97	22.36	22.07	23.00
	16QAM	1	0	22.63	22.17	22.31	23.00
		1	7	22.61	22.42	22.51	23.00
		1	14	21.93	22.12	22.22	23.00
		8	0	21.00	21.27	21.28	22.00
		8	4	21.12	21.22	21.31	22.00
		8	7	20.99	21.14	21.19	22.00
		15	0	20.91	21.22	21.22	22.00
	64QAM	1	0	21.48	21.46	21.39	22.00
		1	7	21.78	21.59	21.72	22.00
		1	14	21.36	21.25	21.27	22.00
		8	0	20.46	20.64	20.51	21.00
		8	4	20.50	20.60	20.54	21.00
		8	7	20.52	20.51	20.47	21.00
		15	0	20.47	20.58	20.51	21.00
Bandwidth	Modulation	RB size	RB offset	Channel/Frequency (MHz)			Tune-up Limit
				131997/1712.5	132322/1745	132647/1777.5	
5MHz	QPSK	1	0	22.78	23.02	22.83	24.00
		1	13	23.02	23.35	23.07	24.00
		1	24	22.66	22.95	22.68	24.00



		12	0	21.96	22.41	22.05	23.00	
		12	6	22.03	22.36	22.08	23.00	
		12	13	22.06	22.13	22.08	23.00	
		25	0	21.97	22.35	22.05	23.00	
	16QAM	1	0	22.60	22.13	22.28	23.00	
		1	13	22.58	22.40	22.48	23.00	
		1	24	21.90	22.10	22.18	23.00	
		12	0	20.98	21.23	21.25	22.00	
		12	6	21.09	21.17	21.27	22.00	
		12	13	20.96	21.09	21.15	22.00	
		25	0	20.89	21.18	21.17	22.00	
	64QAM	1	0	21.45	21.46	21.36	22.00	
		1	13	21.75	21.61	21.69	22.00	
		1	24	21.37	21.23	21.23	22.00	
		12	0	20.44	20.60	20.52	21.00	
		12	6	20.47	20.55	20.50	21.00	
		12	13	20.49	20.46	20.43	21.00	
		25	0	20.45	20.54	20.46	21.00	
	Bandwidth	Modulation	RB size	RB offset	Channel/Frequency (MHz)			Tune-up Limit
					132022/1715	132322/1745	132622/1775	
	10MHz	QPSK	1	0	22.80	23.03	22.86	24.00
1			25	23.05	23.40	23.11	24.00	
1			49	22.68	22.99	22.71	24.00	
25			0	21.99	22.46	22.09	23.00	
25			13	22.06	22.41	22.12	23.00	
25			25	22.08	22.17	22.13	23.00	
50			0	22.01	22.37	22.09	23.00	
16QAM		1	0	22.62	22.16	22.30	23.00	
		1	25	22.61	22.44	22.51	23.00	
		1	49	21.93	22.12	22.21	23.00	
		25	0	21.01	21.28	21.29	22.00	
		25	13	21.11	21.21	21.30	22.00	
		25	25	20.99	21.14	21.19	22.00	
		50	0	20.92	21.23	21.21	22.00	
64QAM		1	0	21.47	21.45	21.38	22.00	
		1	25	21.78	21.61	21.72	22.00	
		1	49	21.36	21.25	21.26	22.00	
		25	0	20.47	20.65	20.52	21.00	
		25	13	20.49	20.59	20.53	21.00	
		25	25	20.52	20.51	20.47	21.00	
		50	0	20.48	20.59	20.50	21.00	



Bandwidth	Modulation	RB size	RB offset	Channel/Frequency (MHz)			Tune-up Limit
				132047/1717.5	132322/1745	132597/1772.5	
15MHz	QPSK	1	0	22.79	22.99	22.84	24.00
		1	38	23.03	23.39	23.08	24.00
		1	74	22.65	22.94	22.67	24.00
		36	0	21.97	22.42	22.06	23.00
		36	18	22.03	22.36	22.08	23.00
		36	39	22.05	22.14	22.09	23.00
		75	0	21.99	22.33	22.04	23.00
	16QAM	1	0	22.57	22.14	22.28	23.00
		1	38	22.59	22.41	22.49	23.00
		1	74	21.90	22.08	22.18	23.00
		36	0	20.98	21.26	21.26	22.00
		36	18	21.08	21.16	21.26	22.00
		36	39	20.97	21.10	21.16	22.00
		75	0	20.89	21.18	21.17	22.00
	64QAM	1	0	21.42	21.43	21.36	22.00
		1	38	21.76	21.58	21.70	22.00
		1	74	21.37	21.24	21.27	22.00
		36	0	20.46	20.67	20.53	21.00
		36	18	20.47	20.56	20.52	21.00
		36	39	20.50	20.47	20.44	21.00
		75	0	20.45	20.54	20.46	21.00
Bandwidth	Modulation	RB size	RB offset	Channel/Frequency (MHz)			Tune-up Limit
				132072/1720	132322/1745	132572/1770	
20MHz	QPSK	1	0	22.76	22.95	22.81	24.00
		1	50	23.02	23.35	23.06	24.00
		1	99	22.63	22.93	22.64	24.00
		50	0	21.94	22.37	22.02	23.00
		50	25	22.01	22.32	22.05	23.00
		50	50	22.02	22.09	22.05	23.00
		100	0	21.96	22.28	22.00	23.00
	16QAM	1	0	21.94	22.10	22.23	23.00
		1	50	22.55	22.39	22.45	23.00
		1	99	21.88	22.05	22.16	23.00
		50	0	20.95	21.22	21.23	22.00
		50	25	21.05	21.14	21.23	22.00
		50	50	20.94	21.05	21.12	22.00
		100	0	20.87	21.14	21.14	22.00
	64QAM	1	0	21.40	21.39	21.31	22.00
		1	50	21.72	21.56	21.66	22.00
		1	99	21.31	21.18	21.21	22.00



		50	0	20.41	20.59	20.46	21.00
		50	25	20.43	20.52	20.46	21.00
		50	50	20.47	20.42	20.40	21.00
		100	0	20.43	20.50	20.43	21.00

LTE FDD Band 66 Receiver off				Conducted Power(dBm)			Tune-up Limit
Bandwidth	Modulation	RB size	RB offset	Channel/Frequency (MHz)			
				131979/1710.7	132322/1745	132665/1779.3	
1.4MHz	QPSK	1	0	21.38	21.26	21.31	22.50
		1	2	21.59	21.52	21.61	22.50
		1	5	21.25	21.18	21.31	22.50
		3	0	21.40	21.56	21.54	22.50
		3	2	21.46	21.40	21.50	22.50
		3	3	21.42	21.30	21.43	22.50
		6	0	20.46	20.35	20.57	21.50
	16QAM	1	0	20.19	20.54	19.87	21.50
		1	2	20.17	20.86	20.13	21.50
		1	5	19.91	20.41	19.81	21.50
		3	0	19.70	20.76	19.89	21.50
		3	2	19.84	20.68	19.96	21.50
		3	3	19.83	20.66	19.83	21.50
		6	0	18.86	19.79	18.93	20.50
	64QAM	1	0	19.64	19.69	19.64	20.50
		1	2	19.85	19.96	20.00	20.50
		1	5	19.60	19.63	19.61	20.50
		3	0	19.44	19.62	19.59	20.50
		3	2	19.55	19.57	19.60	20.50
		3	3	19.49	19.52	19.51	20.50
		6	0	18.50	18.67	18.66	19.50
Bandwidth	Modulation	RB size	RB offset	Channel/Frequency (MHz)			Tune-up Limit
				131987/1711.5	132322/1745	132657/1778.5	
3MHz	QPSK	1	0	21.40	21.30	21.34	22.50
		1	7	21.57	21.55	21.65	22.50
		1	14	21.28	21.23	21.35	22.50
		8	0	20.50	20.68	20.67	21.50
		8	4	20.58	20.50	20.62	21.50
		8	7	20.52	20.41	20.53	21.50
		15	0	20.46	20.39	20.60	21.50
	16QAM	1	0	20.22	20.56	19.90	21.50
		1	7	20.20	20.86	20.17	21.50
		1	14	19.93	20.45	19.84	21.50
		8	0	18.81	19.89	19.01	20.50



	64QAM	8	4	18.95	19.81	19.08	20.50
		8	7	18.93	19.78	18.96	20.50
		15	0	18.89	19.83	18.96	20.50
		1	0	19.67	19.71	19.67	20.50
		1	7	19.88	19.96	20.02	20.50
		1	14	19.62	19.62	19.64	20.50
		8	0	18.55	18.75	18.71	19.50
		8	4	18.66	18.70	18.72	19.50
		8	7	18.59	18.64	18.64	19.50
		15	0	18.53	18.71	18.69	19.50
Bandwidth	Modulation	RB size	RB offset	Channel/Frequency (MHz)			Tune-up Limit
				131997/1712.5	132322/1745	132647/1777.5	
5MHz	QPSK	1	0	21.37	21.28	21.30	22.50
		1	13	21.55	21.51	21.62	22.50
		1	24	21.25	21.18	21.31	22.50
		12	0	20.47	20.63	20.63	21.50
		12	6	20.56	20.46	20.57	21.50
		12	13	20.50	20.39	20.49	21.50
		25	0	20.46	20.38	20.58	21.50
	16QAM	1	0	20.19	20.52	19.87	21.50
		1	13	20.17	20.84	20.14	21.50
		1	24	19.90	20.43	19.80	21.50
		12	0	18.79	19.85	18.98	20.50
		12	6	18.92	19.76	19.04	20.50
		12	13	18.90	19.73	18.92	20.50
		25	0	18.87	19.79	18.91	20.50
	64QAM	1	0	19.64	19.71	19.64	20.50
		1	13	19.85	19.98	19.99	20.50
		1	24	19.63	19.60	19.60	20.50
		12	0	18.53	18.71	18.72	19.50
		12	6	18.63	18.65	18.68	19.50
		12	13	18.56	18.59	18.60	19.50
		25	0	18.51	18.67	18.64	19.50
Bandwidth	Modulation	RB size	RB offset	Channel/Frequency (MHz)			Tune-up Limit
				132022/1715	132322/1745	132622/1775	
10MHz	QPSK	1	0	21.39	21.29	21.33	22.50
		1	25	21.58	21.56	21.66	22.50
		1	49	21.27	21.22	21.34	22.50
		25	0	20.50	20.68	20.67	21.50
		25	13	20.59	20.51	20.61	21.50
		25	25	20.52	20.43	20.54	21.50
		50	0	20.50	20.40	20.62	21.50
	16QAM	1	0	20.21	20.55	19.89	21.50



		1	25	20.20	20.88	20.17	21.50
		1	49	19.93	20.45	19.83	21.50
		25	0	18.82	19.90	19.02	20.50
		25	13	18.94	19.80	19.07	20.50
		25	25	18.93	19.78	18.96	20.50
		50	0	18.90	19.84	18.95	20.50
	64QAM	1	0	19.66	19.70	19.66	20.50
		1	25	19.88	19.98	20.02	20.50
		1	49	19.62	19.62	19.63	20.50
		25	0	18.56	18.76	18.72	19.50
		25	13	18.65	18.69	18.71	19.50
		25	25	18.59	18.64	18.64	19.50
		50	0	18.54	18.72	18.68	19.50
Bandwidth	Modulation	RB size	RB offset	Channel/Frequency (MHz)			Tune-up Limit
				132047/1717.5	132322/1745	132597/1772.5	
15MHz	QPSK	1	0	21.38	21.25	21.31	22.50
		1	38	21.56	21.55	21.63	22.50
		1	74	21.24	21.17	21.30	22.50
		36	0	20.48	20.64	20.64	21.50
		36	18	20.56	20.46	20.57	21.50
		36	39	20.49	20.40	20.50	21.50
		75	0	20.48	20.36	20.57	21.50
	16QAM	1	0	20.16	20.53	19.87	21.50
		1	38	20.18	20.85	20.15	21.50
		1	74	19.90	20.41	19.80	21.50
		36	0	18.79	19.88	18.99	20.50
		36	18	18.91	19.75	19.03	20.50
		36	39	18.91	19.74	18.93	20.50
		75	0	18.87	19.79	18.91	20.50
	64QAM	1	0	19.61	19.68	19.64	20.50
		1	38	19.86	19.95	20.00	20.50
		1	74	19.63	19.61	19.64	20.50
		36	0	18.55	18.78	18.73	19.50
		36	18	18.63	18.66	18.70	19.50
		36	39	18.57	18.60	18.61	19.50
		75	0	18.51	18.67	18.64	19.50
Bandwidth	Modulation	RB size	RB offset	Channel/Frequency (MHz)			Tune-up Limit
				132072/1720	132322/1745	132572/1770	
20MHz	QPSK	1	0	21.35	21.21	21.28	22.50
		1	50	21.55	21.51	21.61	22.50
		1	99	21.22	21.16	21.27	22.50
		50	0	20.45	20.59	20.60	21.50
		50	25	20.54	20.42	20.54	21.50



		50	50	20.46	20.35	20.46	21.50
		100	0	20.45	20.31	20.53	21.50
	16QAM	1	0	19.92	20.49	19.82	21.50
		1	50	20.14	20.83	20.11	21.50
		1	99	19.88	20.38	19.78	21.50
		50	0	18.76	19.84	18.96	20.50
		50	25	18.88	19.73	19.00	20.50
		50	50	18.88	19.69	18.89	20.50
		100	0	18.85	19.75	18.88	20.50
	64QAM	1	0	19.59	19.64	19.59	20.50
		1	50	19.82	19.93	19.96	20.50
		1	99	19.57	19.55	19.58	20.50
		50	0	18.50	18.70	18.66	19.50
		50	25	18.59	18.62	18.64	19.50
		50	50	18.54	18.55	18.57	19.50
100		0	18.49	18.63	18.61	19.50	

9.4 WLAN Mode

Wi-Fi 2.4G Mode	Channel /Frequency(MHz)	Maximum Output Power (dBm)	
		Tune-up	Meas.
Full Power			
802.11b (1M)	1/2412	19.00	17.85
	6/2437	19.00	18.12
	11/2462	19.00	18.17
802.11g (6M)	1/2412	17.00	15.67
	6/2437	17.00	16.01
	11/2462	17.00	15.98
802.11n-HT20 (MCS0)	1/2412	17.00	15.39
	6/2437	17.00	15.87
	11/2462	17.00	15.65
802.11n-HT40 (MCS0)	3/2422	16.00	14.98
	6/2437	16.00	15.20
	9/2452	15.50	14.58

Note: Initial test configuration is 802.11b mode.

Wi-Fi 2.4G Mode	Channel /Frequency(MHz)	Maximum Output Power (dBm)	
		Tune-up	Meas.
WWAN + WLAN+Receiver off			
802.11b (1M)	1/2412	13.00	12.31
	6/2437	13.00	12.23
	11/2462	13.00	12.32
802.11g (6M)	1/2412	11.00	9.78
	6/2437	11.00	10.21
	11/2462	11.00	10.16
802.11n-HT20 (MCS0)	1/2412	11.00	9.54
	6/2437	11.00	9.83
	11/2462	11.00	9.83
802.11n-HT40 (MCS0)	3/2422	10.00	9.08
	6/2437	10.00	9.26
	9/2452	9.50	8.76

Note: Initial test configuration is 802.11b mode.

9.5 Bluetooth Mode

BT	Conducted Power(dBm)					
	Channel/Frequency(MHz)					
	Ch 0/ 2402 MHz	Tune-up Limit (dBm)	Ch 39/ 2441 MHz	Tune-up Limit (dBm)	Ch 78/ 2480 MHz	Tune-up Limit (dBm)
GFSK	7.92	9.50	8.94	9.50	8.99	9.50
$\pi/4$ DQPSK	7.29	8.50	7.86	8.50	8.07	8.50
8DPSK	7.26	8.50	7.86	8.50	8.06	8.50
BLE	Ch 0/ 2402 MHz	Tune-up Limit (dBm)	Ch 39/ 2441 MHz	Tune-up Limit (dBm)	Ch 78/ 2480 MHz	Tune-up Limit (dBm)
GFSK(1M)	-4.35	-3.00	-2.82	-2.50	-3.22	-2.50
GFSK(2M)	-4.40	-3.00	-3.06	-2.50	-3.47	-2.50

10 Measured and Reported (Scaled) SAR Results

10.1 EUT Antenna Locations

The Detailed Antenna Locations refer to *Antenna Locations*.

Overall (Length x Width): 164mm x 74 mm						
Overall Diagonal: 173mm/Display Diagonal: 170mm						
Distance of the Antenna to the EUT surface/edge						
Antenna	Back Side	Front side	Left Edge	Right Edge	Top Edge	Bottom Edge
Main Antenna	<25mm	<25mm	<25mm	<25mm	>25mm	<25mm
Div Antenna	<25mm	<25mm	<25mm	<25mm	<25mm	>25mm
Wi-Fi 2.4G/BT Antenna	<25mm	<25mm	<25mm	>25mm	<25mm	>25mm
Hotspot mode, Positions for SAR tests						
Mode	Back Side	Front side	Left Edge	Right Edge	Top Edge	Bottom Edge
Main Antenna	Yes	Yes	Yes	Yes	N/A	Yes
Div Antenna	Yes	Yes	Yes	Yes	Yes	N/A
Wi-Fi 2.4G/BT Antenna	Yes	Yes	Yes	N/A	Yes	N/A
<p>Note: 1. Per KDB 941225 D06, when the overall device length and width are $\geq 9\text{cm} \times 5\text{cm}$, the test distance is 10mm. SAR must be measured for all sides and surfaces with a transmitting antenna located within 25mm from that surface or edge.</p> <p>2. For smart phones with an overall diagonal dimension is 173mm. Per KDB 648474 D04, for smart phones with a display diagonal dimension $> 15.0\text{ cm}$ or an overall diagonal dimension $> 16.0\text{ cm}$, product specific 10-g SAR must be tested as a phablet to determine SAR compliance. For Phablet, Since hotspot mode 1-g <i>reported SAR</i> $< 1.2\text{ W/kg}$, product specific 10-g SAR is no required.</p> <p>3. Per FCC KDB 447498 D01, for each exposure position, testing of other required channels within the operating mode of a frequency band is not required when the reported 1-g or 10-g SAR for the mid-band or highest output power channel is:</p> <p>a) $\leq 0.8\text{ W/kg}$ or 2.0 W/kg, for 1-g or 10-g respectively, when the transmission band is $\leq 100\text{MHz}$</p> <p>b) $\leq 0.6\text{ W/kg}$ or 1.5 W/kg, for 1-g or 10-g respectively, when the transmission band is between 100 MHz and 200 MHz.</p> <p>c) $\leq 0.4\text{ W/kg}$ or 1.0 W/kg, for 1-g or 10-g respectively, when the transmission band is $\geq 200\text{ MHz}$.</p> <p>4. When the original highest measured SAR is $\geq 0.80\text{ W/kg}$, the measurement was Repeateded once.</p> <p>5. Per FCC KDB Publication 648474 D04, SAR was evaluated without a headset connected to the device. Since the reported SAR was $\leq 1.2\text{ W/kg}$, no additional SAR evaluations using a headset cable were required.</p>						

10.2 Standalone SAR test exclusion considerations

Per KDB 447498 D01, the 1-g and 10-g SAR test exclusion thresholds for 100 MHz to 6 GHz at test separation distances ≤ 50 mm are determined by:

$[(\text{max. power of channel, including tune-up tolerance, mW}) / (\text{min. test separation distance, mm})] \cdot [\sqrt{f(\text{GHz})}] \leq 3.0$ for 1-g SAR and ≤ 7.5 for product specific 10-g SAR

- f(GHz) is the RF channel transmit frequency in GHz
- Power and distance are rounded to the nearest mW and mm before calculation
- The result is rounded to one decimal place for comparison

Per KDB 447498 D01, when the minimum test separation distance is < 5 mm, a distance of 5 mm is applied to determine SAR test exclusion.

Bluetooth	Distance (mm)	MAXPower (dBm)	Frequency (MHz)	Ratio	Evaluation
Head	5	9.50	2480	2.81	No
Body-worn	15	9.50	2480	0.94	No
Hotspot	10	9.50	2480	1.40	No
Product Specific 10-g SAR	5	9.50	2480	2.81	No



10.3 Measured SAR Results

Note: 1.The value with blue color is the maximum SAR Value of each test band.

2. For GSM, when multiple slots are used, SAR should be tested to account for the maximum source-based time-averaged output power.

3. For WCDMA, When the maximum output power and tune-up tolerance specified for production units in a secondary mode is $\leq \frac{1}{4}$ dB higher than the primary mode or when the highest reported SAR of the primary mode is scaled by the ratio of specified maximum output power and tune-up tolerance of secondary to primary mode and the adjusted SAR is ≤ 1.2 W/kg, SAR measurement is not required for the secondary mode.

4. For LTE, QPSK with 100% RB allocation, SAR is required when and the highest reported SAR for 1 RB and 50% RB allocation in are $\geq 50\%$ limit(1g).

4. Accessories that do not contain RF transmitters and have been proven to increase the peak SAR by less than 5 %, such as hands-free kits, do not need SAR tests separate from the SAR tests attached to a main EUT configuration.

Head

Band	Test Position	Dist. (mm)	Mode	Power Reduction	RB	offset	Ch./Freq. (MHz)	Tune-up (dBm)	Measured power (dBm)	Measured SAR1g	Power Drift (dB)	Scaling Factor	Report SAR1g	Plot No.
GSM 850	Left cheek	0	GSM	Receiver on	-	-	190/836.6	33.30	32.35	0.173	0.145	1.24	0.215	/
	Left Tilt	0	GSM	Receiver on	-	-	190/836.6	33.30	32.35	0.069	0.024	1.24	0.086	/
	Right cheek	0	GSM	Receiver on	-	-	190/836.6	33.30	32.35	0.179	0.095	1.24	0.223	/
	Right Tilt	0	GSM	Receiver on	-	-	190/836.6	33.30	32.35	0.086	0.160	1.24	0.107	/
	Right cheek Battery2	0	GSM	Receiver on	-	-	190/836.6	33.30	32.35	0.194	0.024	1.24	0.241	10
GSM 1900	Left cheek	0	GSM	Receiver on	-	-	661/1880	30.30	29.01	0.051	0.026	1.35	0.068	/
	Left Tilt	0	GSM	Receiver on	-	-	661/1880	30.30	29.01	0.060	0.130	1.35	0.081	/
	Right cheek	0	GSM	Receiver on	-	-	661/1880	30.30	29.01	0.064	0.174	1.35	0.086	11
	Right Tilt	0	GSM	Receiver on	-	-	661/1880	30.30	29.01	0.043	0.027	1.35	0.058	/
	Right cheek Battery2	0	GSM	Receiver on	-	-	661/1880	30.30	29.01	0.055	-0.015	1.35	0.074	/
WCDMA II	Left cheek	0	RMC 12.2K	Receiver on	-	-	9400/1880	25.50	24.56	0.173	0.024	1.24	0.215	/
	Left Tilt	0	RMC 12.2K	Receiver on	-	-	9400/1880	25.50	24.56	0.115	0.170	1.24	0.143	/
	Right cheek	0	RMC 12.2K	Receiver on	-	-	9400/1880	25.50	24.56	0.131	0.174	1.24	0.163	/
	Right Tilt	0	RMC 12.2K	Receiver on	-	-	9400/1880	25.50	24.56	0.110	0.040	1.24	0.137	/
	Left cheek Battery2	0	RMC 12.2K	Receiver on	-	-	9400/1880	25.50	24.56	0.178	-0.023	1.24	0.221	12
WCDMA IV	Left cheek	0	RMC 12.2K	Receiver on	-	-	1413/1732.6	25.50	24.44	0.059	0.123	1.28	0.075	/
	Left Tilt	0	RMC 12.2K	Receiver on	-	-	1413/1732.6	25.50	24.44	0.065	0.022	1.28	0.083	/
	Right cheek	0	RMC 12.2K	Receiver on	-	-	1413/1732.6	25.50	24.44	0.103	0.159	1.28	0.131	13
	Right Tilt	0	RMC 12.2K	Receiver on	-	-	1413/1732.6	25.50	24.44	0.057	0.021	1.28	0.073	/
	Right cheek Battery2	0	RMC 12.2K	Receiver on	-	-	1413/1732.6	25.50	24.44	0.089	0.100	1.28	0.114	/
WCDMA V	Left cheek	0	RMC 12.2K	Receiver on	-	-	4183/836.6	25.00	24.02	0.543	0.040	1.25	0.680	/
	Left Tilt	0	RMC 12.2K	Receiver on	-	-	4183/836.6	25.00	24.02	0.395	0.090	1.25	0.495	/



	Right cheek	0	RMC 12.2K	Receiver on	-	-	4183/836.6	25.00	24.02	0.598	-0.040	1.25	0.749	14
	Right Tilt	0	RMC 12.2K	Receiver on	-	-	4183/836.6	25.00	24.02	0.385	0.020	1.25	0.482	/
	Right cheek Battery2	0	RMC 12.2K	Receiver on	-	-	4183/836.6	25.00	24.02	0.582	0.035	1.25	0.729	/
LTE 2	Left cheek	0	QPSK	Receiver on	1	50	18900/1880	24.00	23.45	0.162	-0.060	1.14	0.184	/
		0	QPSK	Receiver on	50%	0	18900/1880	23.00	22.65	0.118	-0.020	1.08	0.128	/
	Left Tilt	0	QPSK	Receiver on	1	50	18900/1880	24.00	23.45	0.176	0.021	1.14	0.200	15
		0	QPSK	Receiver on	50%	0	18900/1880	23.00	22.65	0.122	-0.020	1.08	0.132	/
	Right cheek	0	QPSK	Receiver on	1	50	18900/1880	24.00	23.45	0.116	-0.010	1.14	0.132	/
		0	QPSK	Receiver on	50%	0	18900/1880	23.00	22.65	0.090	-0.030	1.08	0.098	/
	Right Tilt	0	QPSK	Receiver on	1	50	18900/1880	24.00	23.45	0.095	-0.090	1.14	0.108	/
		0	QPSK	Receiver on	50%	0	18900/1880	23.00	22.65	0.077	0.020	1.08	0.083	/
Left Tilt Battery2	0	QPSK	Receiver on	1	50	18900/1880	24.00	23.45	0.153	0.012	1.14	0.174	/	
LTE 5	Left cheek	0	QPSK	Receiver on	1	25	20600/844	24.00	23.22	0.550	-0.080	1.20	0.658	/
		0	QPSK	Receiver on	50%	0	20600/844	23.00	22.29	0.476	0.070	1.18	0.561	/
	Left Tilt	0	QPSK	Receiver on	1	25	20600/844	24.00	23.22	0.450	-0.038	1.20	0.539	/
		0	QPSK	Receiver on	50%	0	20600/844	23.00	22.29	0.370	0.080	1.18	0.436	/
	Right cheek	0	QPSK	Receiver on	1	25	20600/844	24.00	23.22	0.582	0.000	1.20	0.697	16
		0	QPSK	Receiver on	50%	0	20600/844	23.00	22.29	0.475	0.000	1.18	0.559	/
	Right Tilt	0	QPSK	Receiver on	1	25	20600/844	24.00	23.22	0.417	0.000	1.20	0.499	/
		0	QPSK	Receiver on	50%	0	20600/844	23.00	22.29	0.341	0.010	1.18	0.402	/
Right cheek Battery2	0	QPSK	Receiver on	1	25	20600/844	24.00	23.22	0.507	0.030	1.20	0.607	/	
LTE 7	Left cheek	0	QPSK	Receiver on	1	50	21100/2535	24.00	23.51	0.171	0.041	1.12	0.191	/
		0	QPSK	Receiver on	50%	50	20850/2510	23.00	22.55	0.055	0.193	1.11	0.000	/
	Left Tilt	0	QPSK	Receiver on	1	50	21100/2535	24.00	23.51	0.040	-0.086	1.12	0.044	/
		0	QPSK	Receiver on	50%	50	20850/2510	23.00	22.55	0.034	0.057	1.11	0.000	/
	Right cheek	0	QPSK	Receiver on	1	50	21100/2535	24.00	23.51	0.157	0.039	1.12	0.176	/
		0	QPSK	Receiver on	50%	50	20850/2510	23.00	22.55	0.037	0.029	1.11	0.000	/
	Right Tilt	0	QPSK	Receiver on	1	50	21100/2535	24.00	23.51	0.088	0.020	1.12	0.098	/
		0	QPSK	Receiver on	50%	50	20850/2510	23.00	22.55	0.042	0.158	1.11	0.000	/
Left cheek Battery2	0	QPSK	Receiver on	1	50	21100/2535	24.00	23.51	0.179	0.035	1.12	0.200	17	
LTE 12	Left cheek	0	QPSK	Receiver on	1	25	23060/704	24.00	23.18	0.430	-0.120	1.21	0.519	18
		0	QPSK	Receiver on	50%	25	23095/707.5	23.00	22.26	0.285	-0.140	1.19	0.338	/
	Left Tilt	0	QPSK	Receiver on	1	25	23060/704	24.00	23.18	0.027	-0.117	1.21	0.033	/
		0	QPSK	Receiver on	50%	25	23095/707.5	23.00	22.26	0.004	-0.053	1.19	0.005	/
	Right cheek	0	QPSK	Receiver on	1	25	23060/704	24.00	23.18	0.006	-0.097	1.21	0.007	/
		0	QPSK	Receiver on	50%	25	23095/707.5	23.00	22.26	0.013	0.000	1.19	0.015	/
	Right Tilt	0	QPSK	Receiver on	1	25	23060/704	24.00	23.18	0.006	-0.073	1.21	0.007	/
		0	QPSK	Receiver on	50%	25	23095/707.5	23.00	22.26	0.010	0.035	1.19	0.012	/
Left cheek	0	QPSK	Receiver on	1	25	23060/704	24.00	23.18	0.379	0.043	1.21	0.458	/	



Battery2														
LTE 13	Left cheek	0	QPSK	Receiver on	1	25	23230/782	24.00	23.22	0.444	-0.050	1.20	0.531	/
		0	QPSK	Receiver on	50%	25	23230/782	23.00	22.30	0.362	0.020	1.17	0.425	/
	Left Tilt	0	QPSK	Receiver on	1	25	23230/782	24.00	23.22	0.427	0.070	1.20	0.511	/
		0	QPSK	Receiver on	50%	25	23230/782	23.00	22.30	0.345	0.160	1.17	0.405	/
	Right cheek	0	QPSK	Receiver on	1	25	23230/782	24.00	23.22	0.475	-0.010	1.20	0.568	19
		0	QPSK	Receiver on	50%	25	23230/782	23.00	22.30	0.372	-0.180	1.17	0.437	/
	Right Tilt	0	QPSK	Receiver on	1	25	23230/782	24.00	23.22	0.374	0.040	1.20	0.448	/
		0	QPSK	Receiver on	50%	25	23230/782	23.00	22.30	0.302	0.060	1.17	0.355	/
Right cheek Battery2	0	QPSK	Receiver on	1	25	23230/782	24.00	23.22	0.458	0.000	1.20	0.548	/	
LTE 26	Left cheek	0	QPSK	Receiver on	1	38	26765/821.5	24.00	23.09	0.398	0.070	1.23	0.491	/
		0	QPSK	Receiver on	50%	39	26765/821.5	23.00	22.26	0.507	-0.022	1.19	0.601	/
	Left Tilt	0	QPSK	Receiver on	1	38	26765/821.5	24.00	23.09	0.354	0.110	1.23	0.437	/
		0	QPSK	Receiver on	50%	39	26765/821.5	23.00	22.26	0.375	0.130	1.19	0.445	/
	Right cheek	0	QPSK	Receiver on	1	38	26765/821.5	24.00	23.09	0.712	0.020	1.23	0.878	/
		0	QPSK	Receiver on	1	38	26865/831.5	24.00	23.01	0.771	-0.030	1.26	0.968	20
		0	QPSK	Receiver on	1	38	26965/841.5	24.00	23.01	0.759	-0.050	1.26	0.953	/
	Right Tilt	0	QPSK	Receiver on	50%	39	26765/821.5	23.00	22.26	0.487	-0.050	1.19	0.577	/
		0	QPSK	Receiver on	1	38	26765/821.5	24.00	23.09	0.545	0.040	1.23	0.672	/
	Right Tilt	0	QPSK	Receiver on	50%	39	26765/821.5	23.00	22.26	0.540	-0.030	1.19	0.640	/
Right cheek Battery2	0	QPSK	Receiver on	1	38	26865/831.5	24.00	23.01	0.723	0.014	1.26	0.908	/	
LTE 66	Left cheek	0	QPSK	Receiver on	1	50	132322/1745	24.00	23.35	0.081	-0.100	1.16	0.094	/
		0	QPSK	Receiver on	50%	0	132322/1745	23.00	22.37	0.031	0.100	1.16	0.036	/
	Left Tilt	0	QPSK	Receiver on	1	50	132322/1745	24.00	23.35	0.069	0.100	1.16	0.080	/
		0	QPSK	Receiver on	50%	0	132322/1745	23.00	22.37	0.044	0.034	1.16	0.051	/
	Right cheek	0	QPSK	Receiver on	1	50	132322/1745	24.00	23.35	0.112	-0.090	1.16	0.130	/
		0	QPSK	Receiver on	50%	0	132322/1745	23.00	22.37	0.028	0.100	1.16	0.032	/
	Right Tilt	0	QPSK	Receiver on	1	50	132322/1745	24.00	23.35	0.081	0.120	1.16	0.094	/
		0	QPSK	Receiver on	50%	0	132322/1745	23.00	22.37	0.052	0.140	1.16	0.060	/
Right cheek Battery2	0	QPSK	Receiver on	1	50	132322/1745	24.00	23.35	0.142	0.010	1.16	0.165	21	

Band	Test Position	Dist. (mm)	Mode	Duty Cycle	Ch./Freq. (MHz)	Tune-up (dBm)	Measured power (dBm)	Measured SAR1g	Power Drift (dB)	Scaling Factor	Report SAR1g	Plot No.
Wi-Fi 2.4G	Left cheek	0	802.11b	98.0%	11/2462	19.00	18.17	0.312	0.120	1.24	0.385	/
	Left Tilt	0	802.11b	98.0%	11/2462	19.00	18.17	0.381	0.040	1.24	0.471	/
	Right cheek	0	802.11b	98.0%	11/2462	19.00	18.17	0.475	-0.034	1.24	0.587	22
	Right Tilt	0	802.11b	98.0%	11/2462	19.00	18.17	0.435	0.040	1.24	0.537	/
	Right cheek Battery2	0	802.11b	98.0%	11/2462	19.00	18.17	0.452	0.014	1.24	0.558	/



Body-worn

Band	Test Position	Dist. (mm)	Mode	Power Reduction	RB	offset	Ch./Freq. (MHz)	Tune-up (dBm)	Measured power (dBm)	Measured SAR1g	Power Drift (dB)	Scaling Factor	Report SAR1g	Plot No.
GSM 850	Back Side	15	GSM	Receiver off	-	-	190/836.6	33.30	32.35	0.079	0.020	1.24	0.099	23
	Front Side	15	GSM	Receiver off	-	-	190/836.6	33.30	32.35	0.028	0.019	1.24	0.035	/
	Back Side Battery2	15	GSM	Receiver off	-	-	190/836.6	33.30	32.35	0.068	-0.021	1.24	0.085	/
GSM 1900	Back Side	15	GSM	Receiver off	-	-	661/1880	30.30	29.01	0.211	0.020	1.35	0.284	24
	Front Side	15	GSM	Receiver off	-	-	661/1880	30.30	29.01	0.156	-0.014	1.35	0.210	/
	Back Side Battery2	15	GSM	Receiver off	-	-	661/1880	30.30	29.01	0.202	0.012	1.35	0.272	/
WCDMA II	Back Side	15	RMC	Receiver off	-	-	9400/1880	23.50	22.24	0.397	0.090	1.34	0.531	/
	Front Side	15	RMC	Receiver off	-	-	9400/1880	23.50	22.24	0.213	0.180	1.34	0.285	/
	Back Side Battery2	15	RMC	Receiver off	-	-	9400/1880	23.50	22.24	0.412	0.000	1.34	0.551	25
WCDMA IV	Back Side	15	RMC	Receiver off	-	-	1413/1732.6	23.00	21.82	0.506	0.100	1.31	0.664	26
	Front Side	15	RMC	Receiver off	-	-	1413/1732.6	23.00	21.82	0.258	0.036	1.31	0.339	/
	Back Side Battery2	15	RMC	Receiver off	-	-	1413/1732.6	23.00	21.82	0.481	0.035	1.31	0.631	/
WCDMA V	Back Side	15	RMC	Receiver off	-	-	4183/836.6	25.00	24.02	0.197	0.050	1.25	0.247	/
	Front Side	15	RMC	Receiver off	-	-	4183/836.6	25.00	24.02	0.165	-0.029	1.25	0.207	/
	Back Side Battery2	15	RMC	Receiver off	-	-	4183/836.6	25.00	24.02	0.227	0.014	1.25	0.284	27
LTE 2	Back Side	15	QPSK	Receiver off	1	50	18900/1880	22.00	21.21	0.330	-0.010	1.20	0.396	28
		15	QPSK	Receiver off	50%	0	18900/1880	21.00	20.23	0.251	0.015	1.19	0.300	/
	Front Side	15	QPSK	Receiver off	1	50	18900/1880	22.00	21.21	0.168	-0.060	1.20	0.202	/
		15	QPSK	Receiver off	50%	0	18900/1880	21.00	20.23	0.131	0.028	1.19	0.156	/
	Back Side Battery2	15	QPSK	Receiver off	1	50	18900/1880	22.00	21.21	0.286	0.010	1.20	0.343	/
LTE 5	Back Side	15	QPSK	Receiver off	1	25	20600/844	24.00	23.22	0.181	-0.052	1.20	0.217	/
		15	QPSK	Receiver off	50%	0	20600/844	23.00	22.29	0.144	0.028	1.18	0.170	/
	Front Side	15	QPSK	Receiver off	1	25	20600/844	24.00	23.22	0.127	0.019	1.20	0.152	/
		15	QPSK	Receiver off	50%	0	20600/844	23.00	22.29	0.103	-0.060	1.18	0.121	/
	Back Side Battery2	15	QPSK	Receiver off	1	25	20600/844	24.00	23.22	0.207	-0.035	1.20	0.248	29
LTE 7	Back Side	15	QPSK	Receiver off	1	50	21350/2560	22.00	21.37	0.385	-0.024	1.16	0.445	30
		15	QPSK	Receiver off	50%	50	20850/2510	21.00	20.21	0.342	0.019	1.20	0.410	/
	Front Side	15	QPSK	Receiver off	1	50	21350/2560	22.00	21.37	0.203	0.030	1.16	0.235	/
		15	QPSK	Receiver off	50%	50	20850/2510	21.00	20.21	0.175	0.010	1.20	0.210	/
	Back Side Battery2	15	QPSK	Receiver off	1	50	21350/2560	22.00	22.26	0.310	-0.024	0.94	0.292	/
LTE 12	Back Side	15	QPSK	Receiver off	1	25	23060/704	24.00	23.18	0.192	0.015	1.21	0.232	/
		15	QPSK	Receiver off	50%	25	23095/707.5	23.00	22.26	0.164	0.100	1.19	0.194	/



	Front Side	15	QPSK	Receiver off	1	25	23060/704	24.00	23.18	0.203	-0.030	1.21	0.245	/
		15	QPSK	Receiver off	50%	25	23095/707.5	23.00	22.26	0.187	0.032	1.19	0.222	/
	Front Side Battery2	15	QPSK	Receiver off	1	25	23060/704	24.00	23.18	0.255	0.034	1.21	0.308	31
LTE 13	Back Side	15	QPSK	Receiver off	1	25	23230/782	24.00	23.22	0.157	0.048	1.20	0.188	/
		15	QPSK	Receiver off	50%	25	23230/782	23.00	22.30	0.109	0.016	1.17	0.128	/
	Front Side	15	QPSK	Receiver off	1	25	23230/782	24.00	23.22	0.164	-0.033	1.20	0.196	32
		15	QPSK	Receiver off	50%	25	23230/782	23.00	22.30	0.131	-0.090	1.17	0.154	/
	Front Side Battery2	15	QPSK	Receiver off	1	25	23230/782	24.00	23.22	0.142	0.000	1.20	0.170	/
LTE 26	Back Side	15	QPSK	Receiver off	1	38	26765/821.5	24.00	23.09	0.147	0.024	1.23	0.181	/
		15	QPSK	Receiver off	50%	39	26765/821.5	23.00	22.26	0.109	0.180	1.19	0.129	/
	Front Side	15	QPSK	Receiver off	1	38	26765/821.5	24.00	23.09	0.155	0.010	1.23	0.191	33
		15	QPSK	Receiver off	50%	39	26765/821.5	23.00	22.26	0.115	-0.062	1.19	0.136	/
	Front Side Battery2	15	QPSK	Receiver off	1	38	26765/821.5	24.00	23.09	0.119	0.021	1.23	0.147	/
LTE 66	Back Side	15	QPSK	Receiver off	1	50	132572/1770	22.50	21.61	0.478	0.060	1.23	0.587	34
		15	QPSK	Receiver off	50%	0	132572/1770	21.50	20.60	0.361	0.024	1.23	0.444	/
	Front Side	15	0.130	Receiver off	1	50	132572/1770	22.50	21.61	0.275	-0.030	1.23	0.338	/
		15	QPSK	Receiver off	50%	0	132572/1770	21.50	20.60	0.196	0.126	1.23	0.241	/
	Back Side Battery2	15	QPSK	Receiver off	1	50	132572/1770	22.50	21.61	0.462	0.051	1.23	0.567	/

Band	Test Position	Dist. (mm)	Mode	Duty Cycle	Ch./Freq. (MHz)	Tune-up (dBm)	Measured power (dBm)	Measured SAR1g	Power Drift (dB)	Scaling Factor	Report SAR1g	Plot No.
Wi-Fi 2.4G	Back Side	15	802.11b	98.0%	11/2462	19.00	18.17	0.155	-0.043	1.24	0.191	/
	Front Side	15	802.11b	98.0%	11/2462	19.00	18.17	0.090	-0.060	1.24	0.111	/
	Back Side Battery2	15	802.11b	98.0%	11/2462	19.00	18.17	0.163	-0.021	1.24	0.201	35



Hotspot

Band	Test Position	Dist. (mm)	Mode	Power Reduction	RB	offset	Ch./Freq. (MHz)	Tune-up (dBm)	Measured power (dBm)	Measured SAR1g	Power Drift (dB)	Scaling Factor	Report SAR1g	Plot No.
GSM850	Back Side	10	4TX Slots	Receiver off	-	-	190/836.6	28.00	26.83	0.163	-0.100	1.31	0.213	36
	Front Side	10	4TX Slots	Receiver off	-	-	190/836.6	28.00	26.83	0.067	0.030	1.31	0.088	/
	Left Edge	10	4TX Slots	Receiver off	-	-	190/836.6	28.00	26.83	0.073	0.022	1.31	0.096	/
	Right Edge	10	4TX Slots	Receiver off	-	-	190/836.6	28.00	26.83	0.047	0.015	1.31	0.062	/
	Top Edge	10	N/A	N/A	N/A	N/A	N/A	N/A	N/A	N/A	N/A	N/A	N/A	/
	Bottom Edge	10	4TX Slots	Receiver off	-	-	190/836.6	28.00	26.83	0.073	0.021	1.31	0.095	/
	Back Side Battery2	10	4TX Slots	Receiver off	-	-	190/836.6	28.00	26.83	0.095	-0.012	1.31	0.124	/
GSM1900	Back Side	10	4TX Slots	Receiver off	-	-	661/1880	24.50	23.38	0.390	0.150	1.29	0.505	/
	Front Side	10	4TX Slots	Receiver off	-	-	661/1880	24.50	23.38	0.079	-0.041	1.29	0.102	/
	Left Edge	10	4TX Slots	Receiver off	-	-	661/1880	24.50	23.38	0.049	0.100	1.29	0.063	/
	Right Edge	10	4TX Slots	Receiver off	-	-	661/1880	24.50	23.38	0.018	0.012	1.29	0.023	/
	Top Edge	10	N/A	N/A	N/A	N/A	N/A	N/A	N/A	N/A	N/A	N/A	N/A	/
	Bottom Edge	10	4TX Slots	Receiver off	-	-	661/1880	24.50	23.38	0.865	-0.039	1.29	1.119	/
	Bottom Edge	10	4TX Slots	Receiver off	-	-	512/1850.2	24.50	23.39	0.892	0.050	1.29	1.152	37
	Bottom Edge	10	4TX Slots	Receiver off	-	-	810/1909.8	24.50	23.54	0.770	-0.120	1.25	0.960	/
	Bottom Edge Repeated	10	4TX Slots	Receiver off	-	-	512/1850.2	24.50	23.39	0.885	0.070	1.29	1.143	/
	Bottom Edge Battery2	10	4TX Slots	Receiver off	-	-	512/1850.2	24.50	23.39	0.815	-0.010	1.29	1.052	/
WCDMA II	Back Side	10	RMC	Receiver off	-	-	9400/1880	23.50	22.24	0.397	0.023	1.34	0.531	/
	Front Side	10	RMC	Receiver off	-	-	9400/1880	23.50	22.24	0.199	0.099	1.34	0.266	/
	Left Edge	10	RMC	Receiver off	-	-	9400/1880	23.50	22.24	0.055	0.012	1.34	0.074	/
	Right Edge	10	RMC	Receiver off	-	-	9400/1880	23.50	22.24	0.049	0.060	1.34	0.065	/
	Top Edge	10	N/A	N/A	N/A	N/A	N/A	N/A	N/A	N/A	N/A	N/A	N/A	/
	Bottom Edge	10	RMC	Receiver off	-	-	9400/1880	23.50	22.24	0.761	0.018	1.34	1.017	/
		10	RMC	Receiver off	-	-	9262/1852.4	23.50	22.33	0.724	0.042	1.31	0.948	/
		10	RMC	Receiver off	-	-	9538/1907.6	23.50	22.20	0.837	0.030	1.35	1.129	38
	Bottom Edge Repeated	10	RMC	Receiver off	-	-	9538/1907.6	23.50	22.20	0.829	0.000	1.35	1.118	/
	Bottom Edge Battery2	10	RMC	Receiver off	-	-	9538/1907.6	23.50	22.20	0.804	0.100	1.35	1.085	/
WCDMA IV	Back Side	10	RMC	Receiver off	-	-	1413/1732.6	23.00	21.82	0.582	0.057	1.31	0.764	/
	Front Side	10	RMC	Receiver off	-	-	1413/1732.6	23.00	21.82	0.288	-0.024	1.31	0.378	/
	Left Edge	10	RMC	Receiver off	-	-	1413/1732.6	23.00	21.82	0.000	0.000	1.31	0.000	/
	Right Edge	10	RMC	Receiver off	-	-	1413/1732.6	23.00	21.82	0.051	0.026	1.31	0.067	/
	Top Edge	10	N/A	N/A	N/A	N/A	N/A	N/A	N/A	N/A	N/A	N/A	N/A	/
	Bottom Edge	10	RMC	Receiver off	-	-	1413/1732.6	23.00	21.82	0.775	-0.045	1.31	1.017	/
		10	RMC	Receiver off	-	-	1312/1712.4	23.00	21.83	0.844	-0.031	1.31	1.105	/



		10	RMC	Receiver off	-	-	1513/1752.6	23.00	21.86	0.828	0.025	1.30	1.077	/
	Bottom Edge Repeated	10	RMC	Receiver off	-	-	1312/1712.4	23.00	21.83	0.849	-0.030	1.31	1.111	39
	Bottom Edge Battery2	10	RMC	Receiver off	-	-	1312/1712.4	23.00	21.83	0.761	0.021	1.31	0.996	/
WCDMA V	Back Side	10	RMC	Receiver off	-	-	4183/836.6	25.00	24.02	0.350	-0.010	1.25	0.439	/
	Front Side	10	RMC	Receiver off	-	-	4183/836.6	25.00	24.02	0.261	-0.050	1.25	0.327	/
	Left Edge	10	RMC	Receiver off	-	-	4183/836.6	25.00	24.02	0.103	0.062	1.25	0.129	/
	Right Edge	10	RMC	Receiver off	-	-	4183/836.6	25.00	24.02	0.179	0.027	1.25	0.224	/
	Top Edge	10	RMC	Receiver off	-	-	4183/836.6	25.00	24.05	0.256	0.013	1.24	0.319	/
	Bottom Edge	10	N/A	N/A	N/A	N/A	N/A	N/A	N/A	N/A	N/A	N/A	N/A	/
	Bottom Edge Battery2	10	RMC	Receiver off	-	-	4183/836.6	25.00	24.02	0.381	-0.035	1.25	0.477	40
LTE 2	Back Side	10	QPSK	Receiver off	1	50	18900/1880	22.00	21.21	0.568	0.010	1.20	0.681	/
		10	QPSK	Receiver off	50%	0	18900/1880	21.00	20.23	0.417	-0.031	1.19	0.498	/
	Front Side	10	QPSK	Receiver off	1	50	18900/1880	22.00	21.21	0.278	0.075	1.20	0.333	/
		10	QPSK	Receiver off	50%	0	18900/1880	21.00	20.23	0.214	0.016	1.19	0.256	/
	Left Edge	10	QPSK	Receiver off	1	50	18900/1880	22.00	21.21	0.074	0.050	1.20	0.089	/
		10	QPSK	Receiver off	50%	0	18900/1880	21.00	20.23	0.065	0.037	1.19	0.078	/
	Right Edge	10	QPSK	Receiver off	1	50	18900/1880	22.00	21.21	0.089	-0.011	1.20	0.107	/
		10	QPSK	Receiver off	50%	0	18900/1880	21.00	20.23	0.057	0.040	1.19	0.068	/
	Top Edge	10	N/A	N/A	N/A	N/A	N/A	N/A	N/A	N/A	N/A	N/A	N/A	/
	Bottom Edge	10	QPSK	Receiver off	1	50	18900/1880	22.00	21.21	0.823	0.056	1.20	0.987	/
		10	QPSK	Receiver off	1	50	18700/1860	22.00	20.76	0.752	0.068	1.33	1.001	/
		10	QPSK	Receiver off	1	50	19100/1900	22.00	21.03	0.894	0.031	1.25	1.118	41
		10	QPSK	Receiver off	50%	0	18900/1880	21.00	20.23	0.728	0.018	1.19	0.869	/
		10	QPSK	Receiver off	50%	50	18700/1860	21.00	19.77	0.772	0.000	1.33	1.025	/
		10	QPSK	Receiver off	50%	25	19100/1900	21.00	19.43	0.718	0.024	1.44	1.031	/
		10	QPSK	Receiver off	100%	0	18900/1880	21.00	20.45	0.812	-0.048	1.14	0.922	/
		10	QPSK	Receiver off	100%	0	18700/1860	21.00	19.72	0.726	0.011	1.34	0.975	/
		10	QPSK	Receiver off	100%	0	19100/1900	21.00	19.45	0.753	0.023	1.43	1.076	/
	Bottom Edge Repeated	10	QPSK	Receiver off	1	50	19100/1900	22.00	21.03	0.882	-0.012	1.25	1.103	/
	Bottom Edge Battery2	10	QPSK	Receiver off	1	50	19100/1900	22.00	21.03	0.875	0.012	1.25	1.094	/
LTE 5	Back Side	10	QPSK	Receiver off	1	25	20600/844	24.00	23.22	0.335	-0.036	1.20	0.401	/
		10	QPSK	Receiver off	50%	0	20600/844	23.00	22.29	0.273	0.032	1.18	0.321	/
	Front Side	10	QPSK	Receiver off	1	25	20600/844	24.00	23.22	0.229	0.018	1.20	0.274	/
		10	QPSK	Receiver off	50%	0	20600/844	23.00	22.29	0.186	-0.049	1.18	0.219	/
	Left Edge	10	QPSK	Receiver off	1	25	20600/844	24.00	23.22	0.102	0.020	1.20	0.122	/
		10	QPSK	Receiver off	50%	0	20600/844	23.00	22.29	0.083	0.017	1.18	0.098	/
	Right Edge	10	QPSK	Receiver off	1	25	20600/844	24.00	23.22	0.197	0.022	1.20	0.236	/
		10	QPSK	Receiver off	50%	0	20600/844	23.00	22.29	0.151	-0.031	1.18	0.178	/



	Top Edge	10	QPSK	Receiver off	1	25	20600/844	24.00	23.22	0.278	0.060	1.20	0.333	/
		10	QPSK	Receiver off	50%	0	20600/844	23.00	22.29	0.230	0.025	1.18	0.271	/
	Bottom Edge	10	N/A	N/A	N/A	N/A	N/A	N/A	N/A	N/A	N/A	N/A	N/A	/
	Back Side Battery2	10	QPSK	Receiver off	1	25	20600/844	24.00	23.22	0.410	-0.037	1.20	0.491	42
LTE 7	Back Side	10	QPSK	Receiver off	1	50	21350/2560	22.00	21.37	0.772	0.042	1.16	0.893	/
		10	QPSK	Receiver off	1	0	20850/2510	22.00	21.29	0.735	-0.038	1.18	0.866	/
		10	QPSK	Receiver off	1	50	21100/2535	22.00	21.33	0.792	-0.028	1.17	0.924	43
		10	QPSK	Receiver off	50%	50	20850/2510	21.00	20.21	0.629	0.094	1.20	0.754	/
		10	QPSK	Receiver off	100%	0	21100/2535	21.00	20.22	0.654	0.010	1.20	0.783	/
	Front Side	10	QPSK	Receiver off	1	50	21350/2560	22.00	21.37	0.331	0.038	1.16	0.383	/
		10	QPSK	Receiver off	50%	50	20850/2510	21.00	20.21	0.296	-0.026	1.20	0.355	/
	Left Edge	10	QPSK	Receiver off	1	50	21350/2560	22.00	21.37	0.092	0.045	1.16	0.106	/
		10	QPSK	Receiver off	50%	50	20850/2510	21.00	20.21	0.082	0.099	1.20	0.098	/
	Right Edge	10	QPSK	Receiver off	1	50	21350/2560	22.00	21.37	0.067	-0.079	1.16	0.077	/
		10	QPSK	Receiver off	50%	50	20850/2510	21.00	20.21	0.052	0.062	1.20	0.062	/
	Top Edge	10	N/A	N/A	N/A	N/A	N/A	N/A	N/A	N/A	N/A	N/A	N/A	/
	Bottom Edge	10	QPSK	Receiver off	1	50	21350/2560	22.00	21.37	0.608	0.018	1.16	0.703	/
		10	QPSK	Receiver off	50%	50	20850/2510	21.00	20.21	0.592	0.030	1.20	0.710	/
Back Side Battery2	10	QPSK	Receiver off	1	50	21100/2535	22.00	21.33	0.673	0.021	1.17	0.785	/	
LTE 12	Back Side	10	QPSK	Receiver off	1	25	23060/704	24.00	23.18	0.238	0.021	1.21	0.287	44
		10	QPSK	Receiver off	50%	25	23095/707.5	23.00	22.26	0.160	0.011	1.19	0.190	/
	Front Side	10	QPSK	Receiver off	1	25	23060/704	24.00	23.18	0.168	0.026	1.21	0.203	/
		10	QPSK	Receiver off	50%	25	23095/707.5	23.00	22.26	0.106	-0.080	1.19	0.126	/
	Left Edge	10	QPSK	Receiver off	1	25	23060/704	24.00	23.18	0.073	0.049	1.21	0.088	/
		10	QPSK	Receiver off	50%	25	23095/707.5	23.00	22.26	0.060	0.027	1.19	0.071	/
	Right Edge	10	QPSK	Receiver off	1	25	23060/704	24.00	23.18	0.138	0.022	1.21	0.167	/
		10	QPSK	Receiver off	50%	25	23095/707.5	23.00	22.26	0.106	0.060	1.19	0.126	/
	Top Edge	10	QPSK	Receiver off	1	25	23060/704	24.00	23.18	0.131	0.018	1.21	0.158	/
		10	QPSK	Receiver off	50%	25	23095/707.5	23.00	22.26	0.108	-0.044	1.19	0.128	/
Bottom Edge	10	N/A	N/A	N/A	N/A	N/A	N/A	N/A	N/A	N/A	N/A	N/A	/	
Back Side Battery2	10	QPSK	Receiver off	1	25	23060/704	24.00	23.18	0.219	-0.012	1.21	0.265	/	
LTE 13	Back Side	10	QPSK	Receiver off	1	25	23230/782	24.00	23.22	0.238	-0.039	1.20	0.285	45
		10	QPSK	Receiver off	50%	25	23230/782	23.00	22.30	0.184	0.024	1.17	0.216	/
	Front Side	10	QPSK	Receiver off	1	25	23230/782	24.00	23.22	0.163	0.016	1.20	0.195	/
		10	QPSK	Receiver off	50%	25	23230/782	23.00	22.30	0.147	0.000	1.17	0.173	/
	Left Edge	10	QPSK	Receiver off	1	25	23230/782	24.00	23.22	0.064	0.028	1.20	0.077	/
		10	QPSK	Receiver off	50%	25	23230/782	23.00	22.30	0.059	0.012	1.17	0.069	/
	Right Edge	10	QPSK	Receiver off	1	25	23230/782	24.00	23.22	0.153	-0.011	1.20	0.183	/
		10	QPSK	Receiver off	50%	25	23230/782	23.00	22.30	0.125	0.026	1.17	0.147	/
Top Edge	10	QPSK	Receiver off	1	25	23230/782	24.00	23.22	0.168	0.100	1.20	0.201	/	



		10	QPSK	Receiver off	50%	25	23230/782	23.00	22.30	0.148	-0.086	1.17	0.174	/
	Bottom Edge	10	N/A	N/A	N/A	N/A	N/A	N/A	N/A	N/A	N/A	N/A	N/A	/
	Back Side Battery2	10	QPSK	Receiver off	1	25	23230/782	24.00	23.22	0.205	0.010	1.20	0.245	/
LTE 26	Back Side	10	QPSK	Receiver off	1	38	26765/821.5	24.00	23.09	0.325	0.120	1.23	0.401	46
		10	QPSK	Receiver off	50%	39	26765/821.5	23.00	22.26	0.274	0.052	1.19	0.325	/
	Front Side	10	QPSK	Receiver off	1	38	26765/821.5	24.00	23.09	0.219	0.060	1.23	0.270	/
		10	QPSK	Receiver off	50%	39	26765/821.5	23.00	22.26	0.187	-0.045	1.19	0.222	/
	Left Edge	10	QPSK	Receiver off	1	38	26765/821.5	24.00	23.09	0.094	0.016	1.23	0.116	/
		10	QPSK	Receiver off	50%	39	26765/821.5	23.00	22.26	0.072	-0.080	1.19	0.085	/
	Right Edge	10	QPSK	Receiver off	1	38	26765/821.5	24.00	23.09	0.187	0.037	1.23	0.231	/
		10	QPSK	Receiver off	50%	39	26765/821.5	23.00	22.26	0.118	0.022	1.19	0.140	/
	Top Edge	10	QPSK	Receiver off	1	38	26765/821.5	24.00	23.09	0.284	0.068	1.23	0.350	/
		10	QPSK	Receiver off	50%	39	26765/821.5	23.00	22.26	0.316	-0.020	1.19	0.375	/
	Bottom Edge	10	N/A	N/A	N/A	N/A	N/A	N/A	N/A	N/A	N/A	N/A	N/A	/
	Back Side Battery2	10	QPSK	Receiver off	1	38	26765/821.5	24.00	23.09	0.314	0.034	1.23	0.387	/
LTE 66	Back Side	10	QPSK	Receiver off	1	50	132572/1770	22.50	21.61	0.641	0.031	1.23	0.787	/
		10	QPSK	Receiver off	50%	0	132572/1770	21.50	20.60	0.437	0.048	1.23	0.538	/
	Front Side	10	QPSK	Receiver off	1	50	132572/1770	22.50	21.61	0.272	-0.063	1.23	0.334	/
		10	QPSK	Receiver off	50%	0	132572/1770	21.50	20.60	0.215	0.055	1.23	0.265	/
	Left Edge	10	QPSK	Receiver off	1	50	132572/1770	22.50	21.61	0.000	0.000	1.23	0.000	/
		10	QPSK	Receiver off	50%	0	132572/1770	21.50	20.60	0.000	0.000	1.23	0.000	/
	Right Edge	10	QPSK	Receiver off	1	50	132572/1770	22.50	21.61	0.051	-0.052	1.23	0.063	/
		10	QPSK	Receiver off	50%	0	132572/1770	21.50	20.60	0.042	0.040	1.23	0.052	/
	Top Edge	10	N/A	N/A	N/A	N/A	N/A	N/A	N/A	N/A	N/A	N/A	N/A	/
	Bottom Edge	10	QPSK	Receiver off	1	50	132572/1770	22.50	21.61	0.752	0.126	1.23	0.923	/
		10	QPSK	Receiver off	1	50	132072/1720	22.50	21.55	0.814	0.040	1.24	1.013	/
		10	QPSK	Receiver off	1	50	132322/1745	22.50	21.55	0.856	-0.090	1.24	1.065	/
		10	QPSK	Receiver off	50%	0	132572/1770	21.50	20.60	0.762	-0.052	1.23	0.937	/
		10	QPSK	Receiver off	50%	25	132072/1720	21.50	20.54	0.667	0.047	1.25	0.832	/
		10	QPSK	Receiver off	50%	0	132322/1745	21.50	20.59	0.682	0.011	1.23	0.841	/
		10	QPSK	Receiver off	100%	0	132572/1770	21.50	20.31	0.734	0.013	1.32	0.965	/
		10	QPSK	Receiver off	100%	0	132072/1720	21.50	20.45	0.712	-0.020	1.27	0.907	/
		10	QPSK	Receiver off	100%	0	132322/1745	21.50	20.53	0.689	0.014	1.25	0.861	/
Bottom Edge Repeated	10	QPSK	Receiver off	1	50	132322/1745	22.50	21.55	0.869	-0.100	1.24	1.081	47	
Bottom Edge Battery2	10	QPSK	Receiver off	1	50	132322/1745	22.50	21.55	0.781	-0.034	1.24	0.972	/	



Band	Test Position	Dist. (mm)	Mode	Duty Cycle	Ch./Freq. (MHz)	Tune-up (dBm)	Measured power (dBm)	Measured SAR1g	Power Drift (dB)	Scaling Factor	Report SAR1g	Plot No.
Wi-Fi 2.4G	Back Side	10	802.11b	98.0%	11/2462	19.00	18.17	0.355	0.110	1.24	0.439	48
	Front Side	10	802.11b	98.0%	11/2462	19.00	18.17	0.127	0.150	1.24	0.157	/
	Left Edge	10	802.11b	98.0%	11/2462	19.00	18.17	0.167	0.025	1.24	0.206	/
	Right Edge	10	802.11b	98.0%	11/2462	19.00	18.17	0.035	0.095	1.24	0.043	/
	Top Edge	10	802.11b	98.0%	11/2462	19.00	18.17	0.252	0.057	1.24	0.311	/
	Bottom Edge	10	802.11b	98.0%	11/2462	19.00	18.17	0.018	0.070	1.24	0.022	/
	Back Side Battery2	10	802.11b	98.0%	11/2462	19.00	18.17	0.337	0.000	1.24	0.416	/



Product-specific 10g SAR

Band	Test Position	Mode	Power Reduction	RB	offset	Channel Frequency(MHz)	Tune-up (dBm)	Measured power (dBm)	Measured SAR10g	Measured SAR1g	Scaling Factor	Report SAR1g	0mm SAR
WCDMA II	Back Side	RMC	Receiver off	-	-	9400/1880	25.50	23.50	0.207	0.531	1.58	0.841	NO
	Front Side	RMC	Receiver off	-	-	9400/1880	25.50	23.50	0.106	0.266	1.58	0.422	NO
	Left Edge	RMC	Receiver off	-	-	9400/1880	25.50	23.50	0.031	0.074	1.58	0.117	NO
	Right Edge	RMC	Receiver off	-	-	9400/1880	25.50	23.50	0.029	0.065	1.58	0.104	NO
	Bottom Edge	RMC	Receiver off	-	-	9400/1880	25.50	23.50	0.394	1.017	1.58	1.612	YES
WCDMA IV	Back Side	RMC	Receiver off	-	-	1413/1732.6	25.00	23.00	0.311	0.764	1.58	1.210	YES
	Front Side	RMC	Receiver off	-	-	1413/1732.6	25.00	23.00	0.159	0.378	1.58	0.599	NO
	Left Edge	RMC	Receiver off	-	-	1413/1732.6	25.00	23.00	0.000	0.000	1.58	0.000	NO
	Right Edge	RMC	Receiver off	-	-	1413/1732.6	25.00	23.00	0.032	0.067	1.58	0.106	NO
	Bottom Edge	RMC	Receiver off	-	-	1413/1732.6	25.00	23.00	0.416	1.017	1.58	1.612	YES
LTE 2	Back Side	QPSK	Receiver off	1	50	18900/1880	24.00	22.00	0.304	0.681	1.58	1.080	NO
		QPSK	Receiver off	50%	0	18900/1880	23.00	21.00	0.223	0.498	1.58	0.789	NO
	Front Side	QPSK	Receiver off	1	50	18900/1880	24.00	22.00	0.153	0.333	1.58	0.528	NO
		QPSK	Receiver off	50%	0	18900/1880	23.00	21.00	0.116	0.256	1.58	0.405	NO
	Left Edge	QPSK	Receiver off	1	50	18900/1880	24.00	22.00	0.038	0.089	1.58	0.141	NO
		QPSK	Receiver off	50%	0	18900/1880	23.00	21.00	0.034	0.078	1.58	0.123	NO
	Right Edge	QPSK	Receiver off	1	50	18900/1880	24.00	22.00	0.052	0.107	1.58	0.169	NO
		QPSK	Receiver off	50%	0	18900/1880	23.00	21.00	0.023	0.068	1.58	0.108	NO
Bottom Edge	QPSK	Receiver off	1	50	18900/1880	24.00	22.00	0.429	0.987	1.58	1.565	YES	
	QPSK	Receiver off	50%	0	18900/1880	23.00	21.00	0.386	0.869	1.58	1.378	YES	
LTE 7	Back Side	QPSK	Receiver off	1	50	21350/2560	24.00	22.00	0.351	1.032	1.58	1.635	YES
		QPSK	Receiver off	50%	25	20850/2510	23.00	21.00	0.276	0.905	1.58	1.434	YES
	Front Side	QPSK	Receiver off	1	50	21350/2560	24.00	22.00	0.161	0.442	1.58	0.701	NO
		QPSK	Receiver off	50%	25	20850/2510	23.00	21.00	0.145	0.426	1.58	0.675	NO
	Left Edge	QPSK	Receiver off	1	50	21350/2560	24.00	22.00	0.048	0.123	1.58	0.195	NO
		QPSK	Receiver off	50%	25	20850/2510	23.00	21.00	0.043	0.118	1.58	0.187	NO
	Right Edge	QPSK	Receiver off	1	50	21350/2560	24.00	22.00	0.036	0.090	1.58	0.142	NO
		QPSK	Receiver off	50%	25	20850/2510	23.00	21.00	0.028	0.075	1.58	0.119	NO
Bottom Edge	QPSK	Receiver off	1	50	21350/2560	24.00	22.00	0.272	0.813	1.58	1.288	YES	
	QPSK	Receiver off	50%	25	20850/2510	23.00	21.00	0.248	0.852	1.58	1.350	YES	
LTE 66	Back Side	QPSK	Receiver off	1	50	132572/1770	24.00	22.50	0.314	0.966	1.41	1.364	YES
		QPSK	Receiver off	50%	0	132572/1770	23.00	21.50	0.225	0.661	1.41	0.934	NO
	Front Side	QPSK	Receiver off	1	50	132572/1770	24.00	22.50	0.139	0.410	1.41	0.579	NO
		QPSK	Receiver off	50%	0	132572/1770	23.00	21.50	0.119	0.325	1.41	0.460	NO
	Left Edge	QPSK	Receiver off	1	50	132572/1770	24.00	22.50	0.000	0.000	1.41	0.000	NO
		QPSK	Receiver off	50%	0	132572/1770	23.00	21.50	0.000	0.000	1.41	0.000	NO
	Right Edge	QPSK	Receiver off	1	50	132572/1770	24.00	22.50	0.029	0.077	1.41	0.109	NO
		QPSK	Receiver off	50%	0	132572/1770	23.00	21.50	0.021	0.064	1.41	0.090	NO
Bottom Edge	QPSK	Receiver off	1	50	132572/1770	24.00	22.50	0.368	1.133	1.41	1.600	YES	



		QPSK	Receiver off	50%	0	132572/1770	23.00	21.50	0.375	1.153	1.41	1.629	YES
--	--	------	--------------	-----	---	-------------	-------	-------	-------	-------	------	-------	-----

Band	Test Position	Dist. (mm)	Mode	Power Reduction	RB	offset	Ch./Freq. (MHz)	Tune-up (dBm)	Measured power (dBm)	Measured SAR10g	Power Drift (dB)	Scaling Factor	Report SAR10g	Plot No.
WCDMA II	Bottom Edge	0	RMC	Receiver off	-	-	9400/1880	23.50	22.24	1.750	0.010	1.34	2.339	/
		0	RMC	Receiver off	-	-	9262/1852.4	23.50	22.33	1.650	0.031	1.31	2.160	/
		0	RMC	Receiver off	-	-	9538/1907.6	23.50	22.20	1.890	0.150	1.35	2.550	49
	Bottom Edge Battery2	0	RMC	Receiver off	-	-	9538/1907.6	23.50	22.20	1.620	0.100	1.35	2.185	/
WCDMA IV	Back Side	0	RMC	Receiver off	-	-	1413/1732.6	23.00	21.82	1.580	-0.048	1.31	2.073	/
	Bottom Edge	0	RMC	Receiver off	-	-	1413/1732.6	23.00	21.82	2.330	0.140	1.31	3.057	50
		0	RMC	Receiver off	-	-	1312/1712.4	23.00	21.83	2.180	0.017	1.31	2.854	/
		0	RMC	Receiver off	-	-	1513/1752.6	23.00	21.86	2.280	-0.020	1.30	2.964	/
	Bottom Edge Battery2	0	RMC	Receiver off	-	-	1413/1732.6	23.00	21.82	2.210	0.021	1.31	2.900	/
LTE 2	Bottom Edge	0	QPSK	Receiver off	1	50	18900/1880	22.00	21.21	2.280	0.020	1.20	2.735	/
		0	QPSK	Receiver off	1	50	18700/1860	22.00	20.76	2.150	-0.067	1.33	2.860	/
		0	QPSK	Receiver off	1	50	19100/1900	22.00	21.03	2.320	0.120	1.25	2.901	51
		0	QPSK	Receiver off	50%	0	18900/1880	21.00	20.23	1.670	0.070	1.19	1.994	/
		0	QPSK	Receiver off	100%	0	18900/1880	21.00	20.45	1.590	0.000	1.14	1.805	/
	Bottom Edge Battery2	0	QPSK	Receiver off	1	50	19100/1900	22.00	21.03	2.230	0.040	1.25	2.788	/
LTE 7	Back Side	0	QPSK	Receiver off	1	50	21350/2560	22.00	21.37	2.850	-0.047	1.16	3.295	52
		0	QPSK	Receiver off	1	0	20850/2510	22.00	21.29	2.650	0.016	1.18	3.121	/
		0	QPSK	Receiver off	1	50	21100/2535	22.00	21.33	2.710	-0.080	1.17	3.162	/
		0	QPSK	Receiver off	50%	50	20850/2510	21.00	20.21	2.180	0.041	1.20	2.615	/
		0	QPSK	Receiver off	50%	25	21100/2535	21.00	20.15	2.030	0.011	1.22	2.469	/
		0	QPSK	Receiver off	50%	0	21350/2560	21.00	20.20	1.950	0.020	1.20	2.344	/
		0	QPSK	Receiver off	100%	0	20850/2510	21.00	20.05	2.140	0.016	1.24	2.663	/
		0	QPSK	Receiver off	100%	0	21100/2535	21.00	20.22	2.230	-0.080	1.20	2.669	/
		0	QPSK	Receiver off	100%	0	21350/2560	21.00	20.14	2.190	0.020	1.22	2.670	/
	Bottom Edge	0	QPSK	Receiver off	1	50	21350/2560	22.00	21.37	1.720	0.035	1.16	1.989	/
		0	QPSK	Receiver off	50%	25	20850/2510	21.00	20.21	1.600	0.112	1.20	1.919	/
	Back Side Battery2	0	QPSK	Receiver off	1	50	21350/2560	22.00	21.37	2.550	0.021	1.16	2.948	/
LTE 66	Bottom Edge	0	QPSK	Receiver off	1	50	132572/1770	22.50	21.61	1.670	-0.032	1.23	2.050	/
		0	QPSK	Receiver off	1	50	132072/1720	22.50	21.55	1.830	0.018	1.24	2.277	/
		0	QPSK	Receiver off	1	50	132322/1745	22.50	21.55	1.840	0.010	1.24	2.290	/
		0	QPSK	Receiver off	50%	0	132572/1770	21.50	20.60	1.400	0.027	1.23	1.722	/
		0	QPSK	Receiver off	100%	0	132572/1770	21.50	20.53	1.570	0.020	1.25	1.963	/
	Bottom Edge Battery2	0	QPSK	Receiver off	1	50	132322/1745	22.50	21.55	1.960	0.011	1.24	2.439	53

BT

Band	Configuration	Frequency (MHz)	Maximum Power (dBm)	Separation Distance (mm)	Estimated SAR (W/kg)
Bluetooth	Head	2480	9.5	5	0.374
	Body-worn	2480	9.5	15	0.125
	Hotspot	2480	9.5	10	0.187
	Product Specific 10-g SAR	2480	9.5	5	0.150

For simultaneous transmission analysis, Bluetooth SAR is estimated per KDB 447498 D01 based on the formula below.

$(\text{max. power of channel, including tune-up tolerance, mW}) / (\text{min. test separation distance, mm}) \cdot [\sqrt{f(\text{GHz})}]^x \text{ W/kg}$
 for test separation distances $\leq 50 \text{ mm}$; where $x = 7.5$ for 1-g SAR, and $x = 18.75$ for 10-g SAR.

10.4 Simultaneous Transmission Analysis

Simultaneous Transmission Configurations	Head	Body-worn	Hotspot	Product Specific 10-g SAR
WWAN + Bluetooth	Yes	Yes	Yes	Yes
WWAN + Wi-Fi 2.4GHz	Yes	Yes	Yes	Yes
Wi-Fi 2.4GHz + Bluetooth	N/A	N/A	N/A	N/A

General Note:

1. The Scaled SAR summation is calculated based on the same configuration and test position.
2. Per KDB 447498 D01, simultaneous transmission SAR is compliant if,
 - i) Scalar SAR summation $< 1.6\text{W/kg}$, simultaneously transmission SAR measurement is not necessary.
 - ii) $\text{SPLSR} = (\text{SAR1} + \text{SAR2})^{1.5} / (\text{min. separation distance, mm})$, and the peak separation distance is determined from the square root of $[(x1-x2)^2 + (y1-y2)^2 + (z1-z2)^2]$, where $(x1, y1, z1)$ and $(x2, y2, z2)$ are the coordinates of the extrapolated peak SAR locations in the zoom scan.
 - iii) If $\text{SPLSR} \leq 0.04$, simultaneously transmission SAR measurement is not necessary.



The maximum SAR_{1g} Value for WWAN-antenna

SAR _{1g/10g} (W/kg)		GSM 850	GSM 1900	WCD MA II	WCD MA IV	WCD MA V	LTE 2	LTE 5	LTE 7	LTE12	LTE13	LTE26	LTE66	MAX. SAR _{1g/10g}
Test Position														
Head	Left Cheek	0.215	0.068	0.221	0.075	0.680	0.184	0.658	0.200	0.519	0.531	0.601	0.094	0.680
	Left Tilt	0.086	0.081	0.143	0.083	0.495	0.200	0.539	0.044	0.033	0.511	0.445	0.080	0.539
	Right Cheek	0.241	0.086	0.163	0.131	0.749	0.132	0.697	0.176	0.015	0.568	0.968	0.165	0.968
	Right Tilt	0.107	0.058	0.137	0.073	0.482	0.108	0.499	0.098	0.012	0.448	0.672	0.094	0.672
Body worn	Back Side	0.099	0.284	0.551	0.664	0.284	0.396	0.248	0.445	0.308	0.188	0.181	0.587	0.664
	Front Side	0.035	0.210	0.285	0.339	0.207	0.202	0.152	0.235	0.245	0.196	0.191	0.338	0.339
Hotspot	Back Side	0.213	0.505	0.531	0.764	0.477	0.681	0.491	0.924	0.287	0.285	0.401	0.787	0.924
	Front Side	0.088	0.102	0.266	0.378	0.327	0.333	0.274	0.383	0.203	0.195	0.270	0.334	0.383
	Left Edge	0.096	0.063	0.074	0.000	0.129	0.089	0.122	0.106	0.088	0.077	0.116	0.000	0.129
	Right Edge	0.062	0.023	0.065	0.067	0.224	0.107	0.236	0.077	0.167	0.183	0.231	0.063	0.236
	Top Edge	N/A	N/A	N/A	N/A	0.319	N/A	0.333	N/A	0.158	0.201	0.375	N/A	0.375
	Bottom Edge	0.095	1.152	1.129	1.111	N/A	1.118	N/A	0.710	N/A	N/A	N/A	1.081	1.152
Product Specific 10-g SAR	Back Side	N/A	N/A	N/A	2.073	N/A	N/A	N/A	3.295	N/A	N/A	N/A	N/A	3.295
	Front Side	N/A	N/A	N/A	N/A	N/A	N/A	N/A	N/A	N/A	N/A	N/A	N/A	N/A
	Left Edge	N/A	N/A	N/A	N/A	N/A	N/A	N/A	N/A	N/A	N/A	N/A	N/A	N/A
	Right Edge	N/A	N/A	N/A	N/A	N/A	N/A	N/A	N/A	N/A	N/A	N/A	N/A	N/A
	Top Edge	N/A	N/A	N/A	N/A	N/A	N/A	N/A	N/A	N/A	N/A	N/A	N/A	N/A
	Bottom Edge	N/A	N/A	2.550	3.057	N/A	2.901	N/A	1.989	N/A	N/A	N/A	2.439	3.057

About BT and WWAN-antenna

SAR _{1g/10g} (W/kg)		WWAN-antenna	BT	MAX. ΣSAR _{1g/10g}
Test Position				
Head	Left, Cheek	0.680	0.374	1.054
	Left, Tilt	0.539	0.374	0.913
	Right, Cheek	0.968	0.374	1.342
	Right, Tilt	0.672	0.374	1.046
Body worn	Back Side	0.664	0.125	0.789
	Front Side	0.339	0.125	0.464
Hotspot	Back Side	0.924	0.187	1.111
	Front Side	0.383	0.187	0.570
	Left Edge	0.129	0.187	0.316
	Right Edge	0.236	N/A	0.236
	Top Edge	0.375	0.187	0.562
	Bottom Edge	1.152	N/A	1.152
Product Specific 10-g SAR	Back Side	3.295	0.150	3.445
	Front Side	N/A	0.150	0.150
	Left Edge	N/A	0.150	0.150
	Right Edge	N/A	N/A	0.000
	Top Edge	N/A	0.150	0.150
	Bottom Edge	3.057	N/A	3.207

Note: 1. The value with blue color is the maximum ΣSAR_{1g/10g} Value.
 2. MAX. ΣSAR_{1g/10g} = Unlicensed SAR_{MAX} + Licensed SAR_{MAX}

MAX. ΣSAR_{1g} = 1.342W/kg < 1.6W/kg and MAX. ΣSAR_{10g} = 3.445W/kg < 4 W/kg, so the Simultaneous transimition SAR with volum scan are not required for BT and WWAN-antenna



About Wi-Fi and WWAN-antenna

SAR _{1g/10g} (W/kg)		WWAN-antenna	Wi-Fi 2.4G	MAX. Σ SAR _{1g}
Test Position				
Head	Left, Cheek	0.680	0.385	1.065
	Left, Tilt	0.539	0.471	1.010
	Right, Cheek	0.968	0.587	1.555
	Right, Tilt	0.672	0.537	1.209
Body worn	Back Side	0.664	0.201	0.865
	Front Side	0.339	0.111	0.450
Hotspot	Back Side	0.924	0.439	1.363
	Front Side	0.383	0.157	0.540
	Left Edge	0.129	0.206	0.335
	Right Edge	0.236	0.043	0.279
	Top Edge	0.375	0.311	0.686
	Bottom Edge	1.152	0.022	1.174
Product Specific 10-g SAR	Back Side	3.295	N/A	3.295
	Front Side	N/A	N/A	0.000
	Left Edge	N/A	N/A	0.000
	Right Edge	N/A	N/A	0.000
	Top Edge	N/A	N/A	0.000
	Bottom Edge	3.057	N/A	3.057

Note: 1. The value with blue color is the maximum Σ SAR_{1g/10g} Value.
2. MAX. Σ SAR_{1g/10g} = Unlicensed SAR_{MAX} + Licensed SAR_{MAX}

MAX. Σ SAR_{1g} = 1.555W/kg < 1.6W/kg and MAX. Σ SAR_{10g} = 3.295W/kg < 4 W/kg, so the Simultaneous transimtion SAR with volum scan are not required for Wi-Fi and WWAN-antenna



11 Measurement Uncertainty

Per KDB 865664 D01 SAR Measurement 100 MHz to 6 GHz, when the highest measured 1-g SAR within a frequency band is < 1.5 W/kg, the extensive SAR measurement uncertainty analysis described in IEEE Std 1528- 2013 is not required in SAR reports submitted for equipment approval.

ANNEX A: Test Layout



Tissue Simulating Liquids

For the measurement of the field distribution inside the flat phantom with DASy, the phantom must be filled with around 25 liters of homogeneous body tissue simulating liquid. For Head and Body SAR testing, the liquid height from the center of the flat phantom to the liquid top surface is larger than 15 cm, which is shown in Picture 3 and Picture 4.



Picture 3: liquid depth in the head Phantom

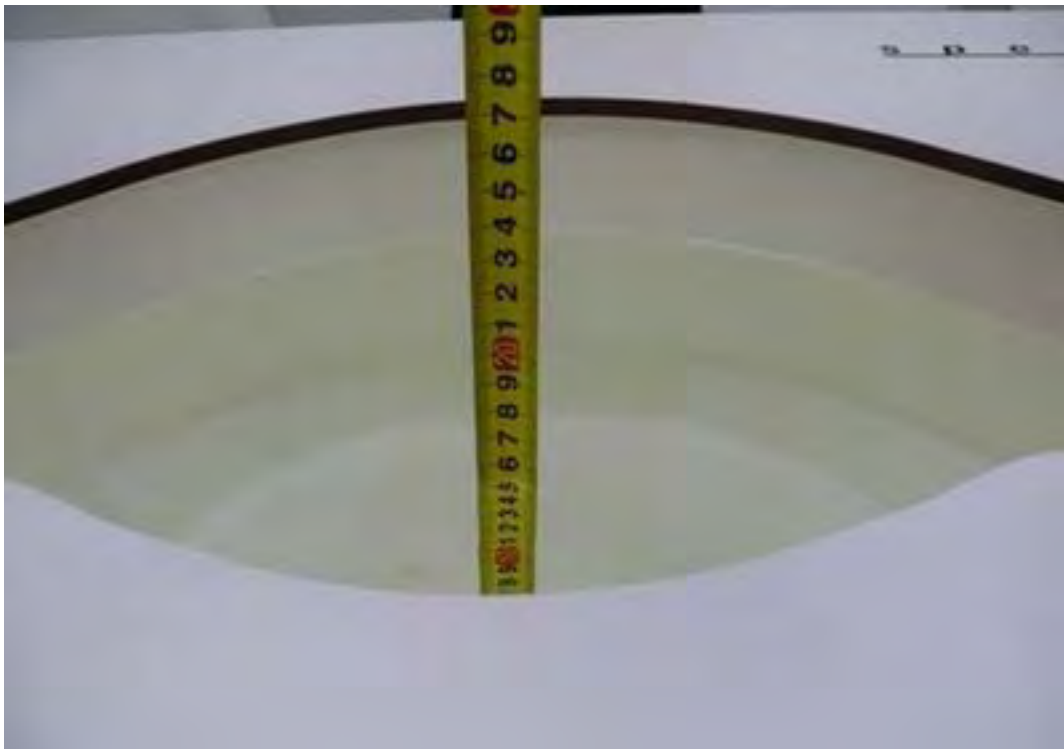

Picture 4: Liquid depth in the flat Phantom

ANNEX B: System Check Results

Plot 1 System Performance Check at 750 MHz TSL

DUT: Dipole 750 MHz; Type: D750V3; Serial: 1045

Date: 2021/11/30

Communication System: CW (0); Frequency: 750 MHz; Duty Cycle: 1:1

Medium parameters used: $f = 750$ MHz; $\sigma = 0.88$ S/m; $\epsilon_r = 42.3$; $\rho = 1000$ kg/m³

Ambient Temperature: 22.3 °C Liquid Temperature: 21.5 °C

Phantom section: Flat Section

DASY5 Configuration:

Sensor-Surface: 1.4mm (Mechanical Surface Detection)

Probe: EX3DV4 - SN3677; ConvF(9.64, 9.64, 9.64); Calibrated: 2021/8/12

Electronics: DAE4 SN1317; Calibrated: 2021/2/23

Phantom: SAM1; Type: SAM; Serial: TP-1534

Measurement SW: DASY52, Version 52.10 (4); SEMCAD X Version 14.6.14 (7483)

d=15mm, Pin=250mW/Area Scan (4x12x1): Measurement grid: dx=15mm, dy=15mm

Maximum value of SAR (measured) = 2.29 W/kg

d=15mm, Pin=250mW/Zoom Scan (5x5x7)/Cube 0: Measurement grid: dx=8mm, dy=8mm, dz=5mm

Reference Value = 50.653 V/m; Power Drift = -0.08 dB

Peak SAR (extrapolated) = 3.16 W/kg

SAR(1 g) = 2.13 W/kg; SAR(10 g) = 1.41 W/kg

Maximum value of SAR (measured) = 2.29 W/kg

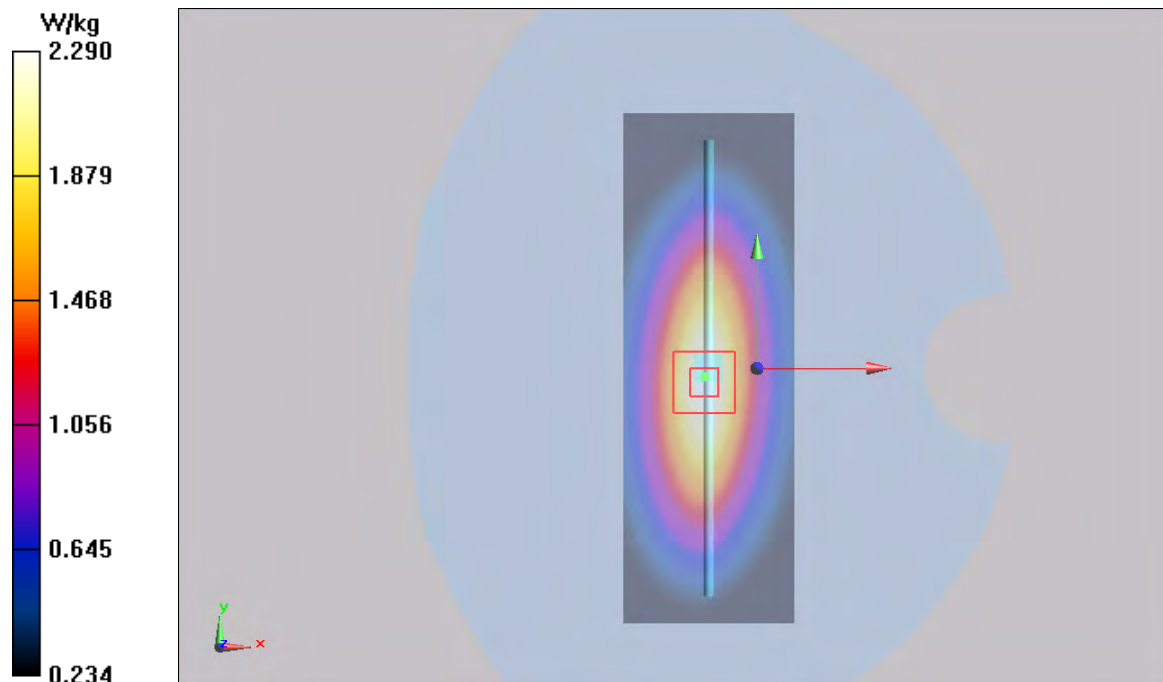

Plot 2 System Performance Check at 835 MHz TSL

DUT: Dipole 835 MHz; Type: D835V2; Serial: 4d020

Date: 2021/12/3

Communication System: CW; Frequency: 835 MHz; Duty Cycle: 1:1

Medium parameters used: $f = 835 \text{ MHz}$; $\sigma = 0.88 \text{ S/m}$; $\epsilon_r = 41.4$; $\rho = 1000 \text{ kg/m}^3$

Ambient Temperature: $22.3 \text{ }^\circ\text{C}$ Liquid Temperature: $21.5 \text{ }^\circ\text{C}$

Phantom section: Flat Section

DASY5 Configuration:

Sensor-Surface: 1.4mm (Mechanical Surface Detection)

Probe: EX3DV4 - SN3677; ConvF(9.30, 9.30, 9.30); Calibrated: 2021/8/12

Electronics: DAE4 SN1317; Calibrated: 2021/2/23

Phantom: SAM1; Type: SAM; Serial: TP-1534

Measurement SW: DASY52, Version 52.10 (4); SEMCAD X Version 14.6.14 (7483)

d=15mm, Pin=250mW/Area Scan (4x12x1): Measurement grid: dx=15mm, dy=15mm

Maximum value of SAR (measured) = 2.64 mW/g

d=15mm, Pin=250mW/Zoom Scan (5x5x7)/Cube 0: Measurement grid: dx=8mm, dy=8mm, dz=5mm

Reference Value = 54.4 V/m; Power Drift = -0.076 dB

Peak SAR (extrapolated) = 3.67 W/kg

SAR(1 g) = 2.44 mW/g; SAR(10 g) = 1.6 mW/g

Maximum value of SAR (measured) = 2.64 mW/g

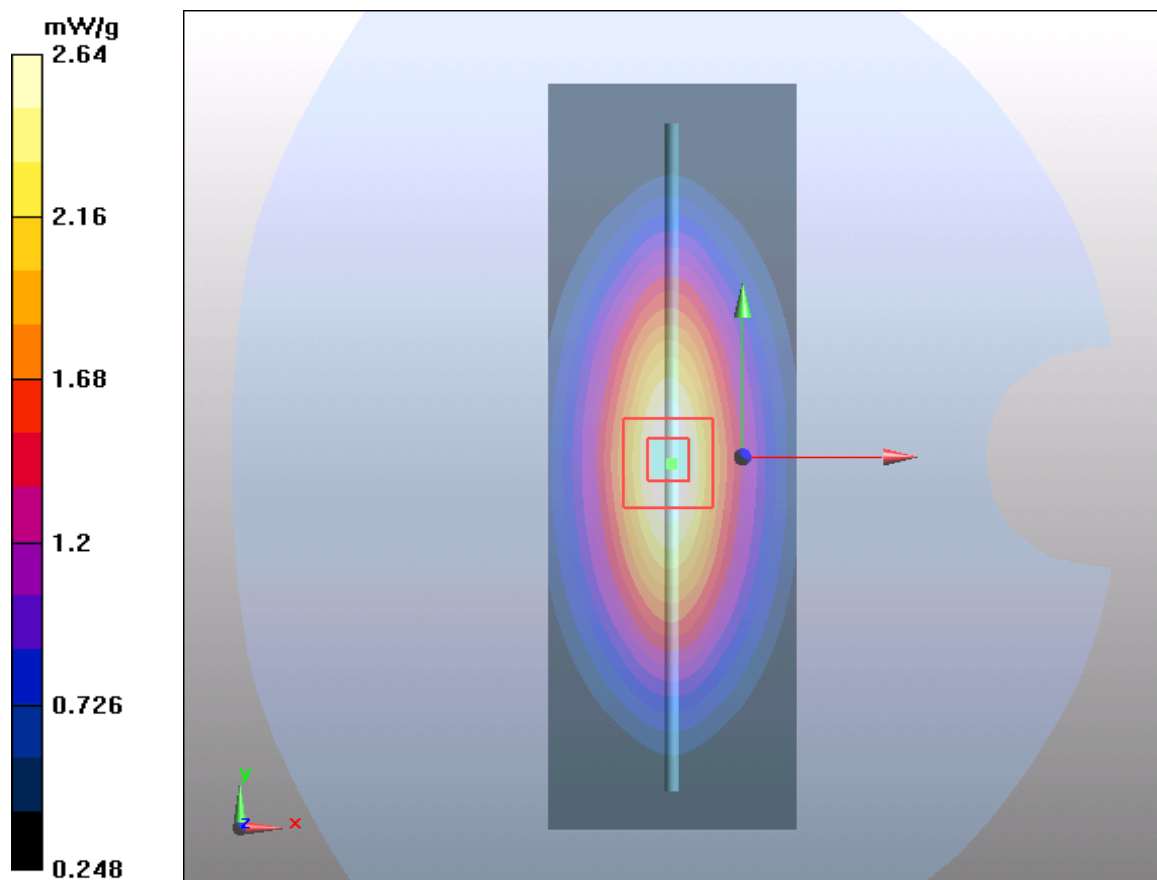

Plot 3 System Performance Check at 835 MHz TSL

DUT: Dipole 835 MHz; Type: D835V2; Serial: 4d020

Date: 2021/12/4

Communication System: CW; Frequency: 835 MHz; Duty Cycle: 1:1

Medium parameters used: $f = 835 \text{ MHz}$; $\sigma = 0.87 \text{ S/m}$; $\epsilon_r = 41.3$; $\rho = 1000 \text{ kg/m}^3$

Ambient Temperature: $22.3 \text{ }^\circ\text{C}$ Liquid Temperature: $21.5 \text{ }^\circ\text{C}$

Phantom section: Flat Section

DASY5 Configuration:

Sensor-Surface: 1.4mm (Mechanical Surface Detection)

Probe: EX3DV4 - SN3677; ConvF(9.30, 9.30, 9.30); Calibrated: 2021/8/12

Electronics: DAE4 SN1317; Calibrated: 2021/2/23

Phantom: SAM1; Type: SAM; Serial: TP-1534

Measurement SW: DASY52, Version 52.10 (4); SEMCAD X Version 14.6.14 (7483)

d=15mm, Pin=250mW/Area Scan (4x12x1): Measurement grid: dx=15mm, dy=15mm

Maximum value of SAR (measured) = 2.59 mW/g

d=15mm, Pin=250mW/Zoom Scan (5x5x7)/Cube 0: Measurement grid: dx=8mm, dy=8mm, dz=5mm

Reference Value = 54.3 V/m; Power Drift = -0.06 dB

Peak SAR (extrapolated) = 3.67 W/kg

SAR(1 g) = 2.46 mW/g; SAR(10 g) = 1.65 mW/g

Maximum value of SAR (measured) = 2.70 mW/g

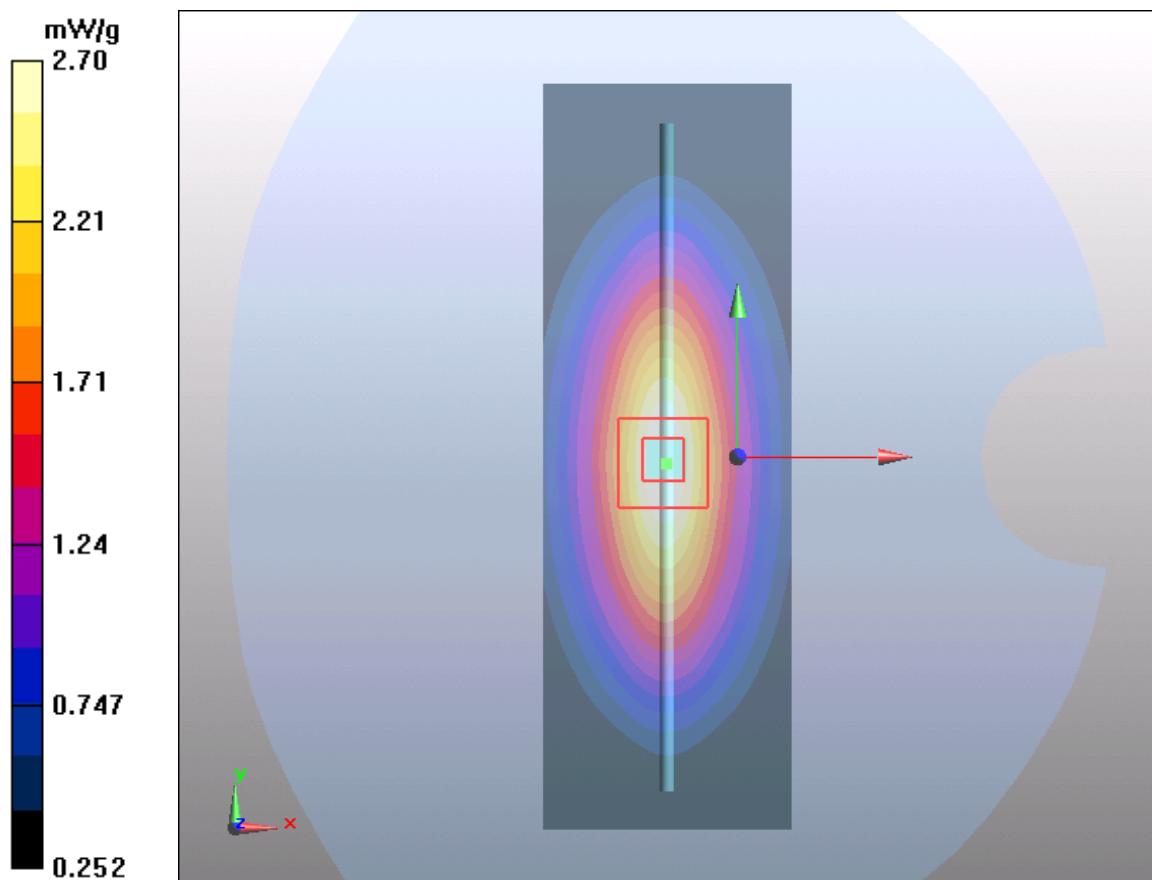

Plot 4 System Performance Check at 1750 MHz TSL

DUT: Dipole 1750 MHz; Type: D1750V2; Serial: 1033

Date: 2021/12/1

Communication System: CW; Frequency: 1750 MHz; Duty Cycle: 1:1

Medium parameters used: $f = 1750 \text{ MHz}$; $\sigma = 1.34 \text{ S/m}$; $\epsilon_r = 40.2$; $\rho = 1000 \text{ kg/m}^3$

Ambient Temperature: $22.3 \text{ }^\circ\text{C}$ Liquid Temperature: $21.5 \text{ }^\circ\text{C}$

Phantom section: Flat Section

DASY5 Configuration:

Sensor-Surface: 1.4mm (Mechanical Surface Detection)

Probe: EX3DV4 - SN3677; ConvF(8.22, 8.22, 8.22); Calibrated: 2021/8/12

Electronics: DAE4 SN1317; Calibrated: 2021/2/23

Phantom: SAM1; Type: SAM; Serial: TP-1534

Measurement SW: DASY52, Version 52.10 (4); SEMCAD X Version 14.6.14 (7483)

d=10mm, Pin=250mW/Area Scan (5x8x1): Measurement grid: dx=15mm, dy=15mm

Maximum value of SAR (measured) = 9.78 mW/g

d=10mm, Pin=250mW/Zoom Scan (5x5x7)/Cube 0: Measurement grid: dx=8mm, dy=8mm,

dz=5mm

Reference Value = 80 V/m; Power Drift = 0.075 dB

Peak SAR (extrapolated) = 15.5 W/kg

SAR(1 g) = 8.95 mW/g; SAR(10 g) = 4.5 mW/g

Maximum value of SAR (measured) = 9.46 mW/g

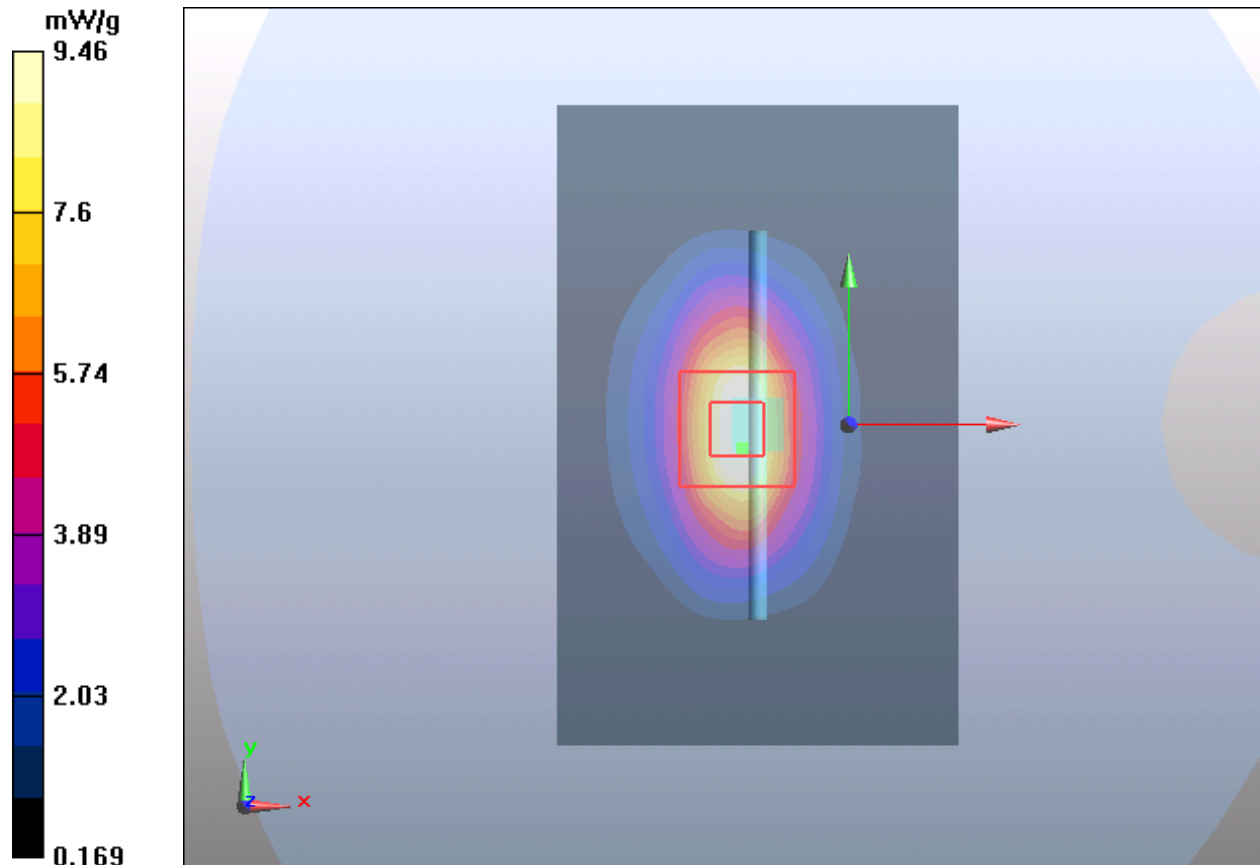

Plot 5 System Performance Check at 1750 MHz TSL

DUT: Dipole 1750 MHz; Type: D1750V2; Serial: 1033

Date: 2021/12/2

Communication System: CW; Frequency: 1750 MHz; Duty Cycle: 1:1

Medium parameters used: $f = 1750$ MHz; $\sigma = 1.35$ S/m; $\epsilon_r = 40.1$; $\rho = 1000$ kg/m³

Ambient Temperature: 22.3 °C Liquid Temperature: 21.5 °C

Phantom section: Flat Section

DASY5 Configuration:

Sensor-Surface: 1.4mm (Mechanical Surface Detection)

Probe: EX3DV4 - SN3677; ConvF(8.22, 8.22, 8.22); Calibrated: 2021/8/12

Electronics: DAE4 SN1317; Calibrated: 2021/2/23

Phantom: SAM1; Type: SAM; Serial: TP-1534

Measurement SW: DASY52, Version 52.10 (4); SEMCAD X Version 14.6.14 (7483)

d=10mm, Pin=250mW/Area Scan (5x8x1): Measurement grid: dx=15mm, dy=15mm

Maximum value of SAR (measured) = 9.77 mW/g

d=10mm, Pin=250mW/Zoom Scan (5x5x7)/Cube 0: Measurement grid: dx=8mm, dy=8mm, dz=5mm

Reference Value = 80 V/m; Power Drift = 0.055 dB

Peak SAR (extrapolated) = 15.51 W/kg

SAR(1 g) = 9.11 mW/g; SAR(10 g) = 4.77 mW/g

Maximum value of SAR (measured) = 9.87 mW/g

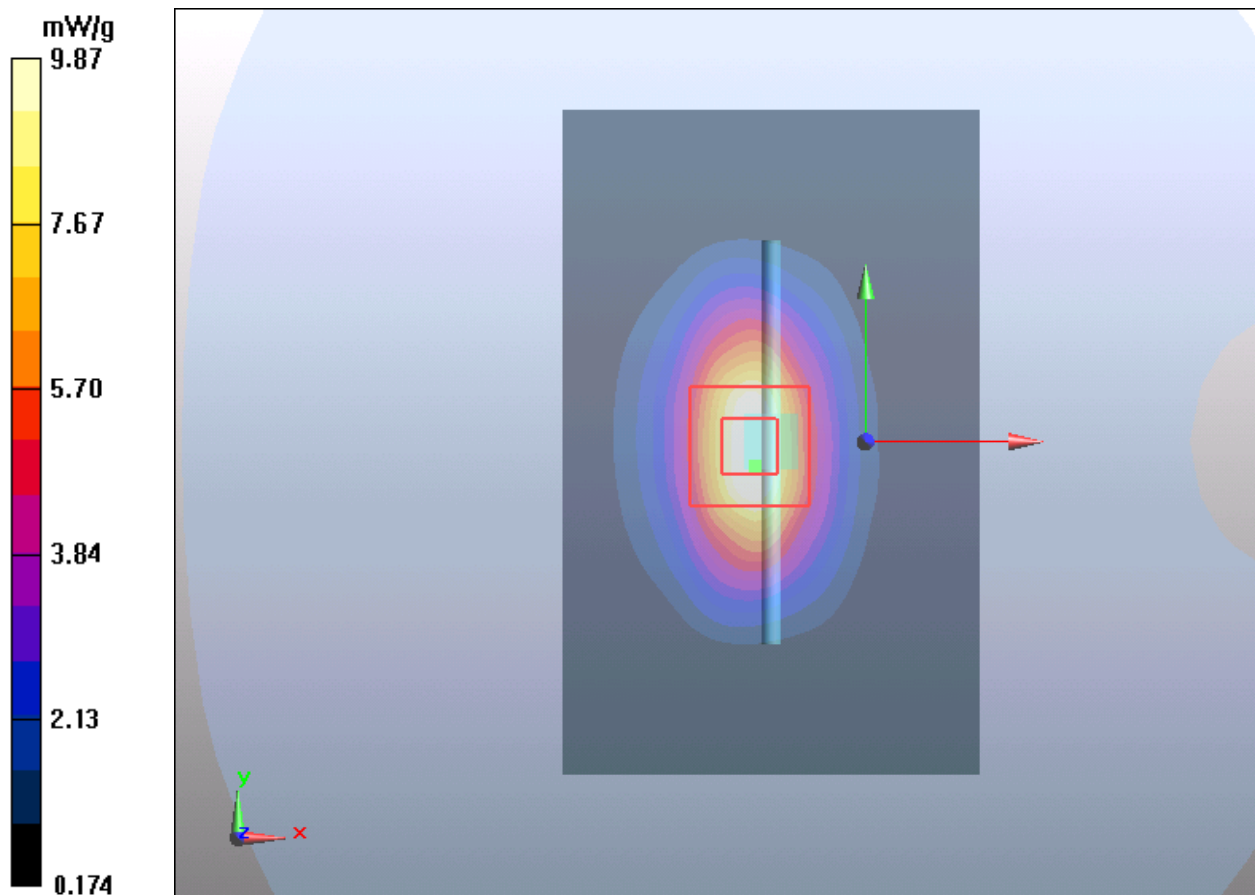

Plot 6 System Performance Check at 1900 MHz TSL

DUT: Dipole 1900 MHz; Type: D1900V2; Serial: 5d060

Date: 2021/12/7

Communication System: CW; Frequency: 1900 MHz; Duty Cycle: 1:1

Medium parameters used: $f = 1900$ MHz; $\sigma = 1.41$ S/m; $\epsilon_r = 40.1$; $\rho = 1000$ kg/m³

Ambient Temperature: 22.3 °C Liquid Temperature: 21.5 °C

Phantom section: Flat Section

DASY5 Configuration:

Sensor-Surface: 1.4mm (Mechanical Surface Detection)

Probe: EX3DV4 - SN3677; ConvF(7.88, 7.88, 7.88); Calibrated: 2021/8/12

Electronics: DAE4 SN1317; Calibrated: 2021/2/23

Phantom: SAM1; Type: SAM; Serial: TP-1534

Measurement SW: DASY52, Version 52.10 (4); SEMCAD X Version 14.6.14 (7483)

d=10mm, Pin=250mW/Area Scan (4x7x1): Measurement grid: dx=15mm, dy=15mm

Maximum value of SAR (measured) = 11.3 mW/g

d=10mm, Pin=250mW/Zoom Scan (5x5x7)/Cube 0: Measurement grid: dx=8mm, dy=8mm,

dz=5mm

Reference Value = 85.5 V/m; Power Drift = 0.028 dB

Peak SAR (extrapolated) = 17.8 W/kg

SAR(1 g) = 9.88 mW/g; SAR(10 g) = 4.9 mW/g

Maximum value of SAR (measured) = 10.7 mW/g

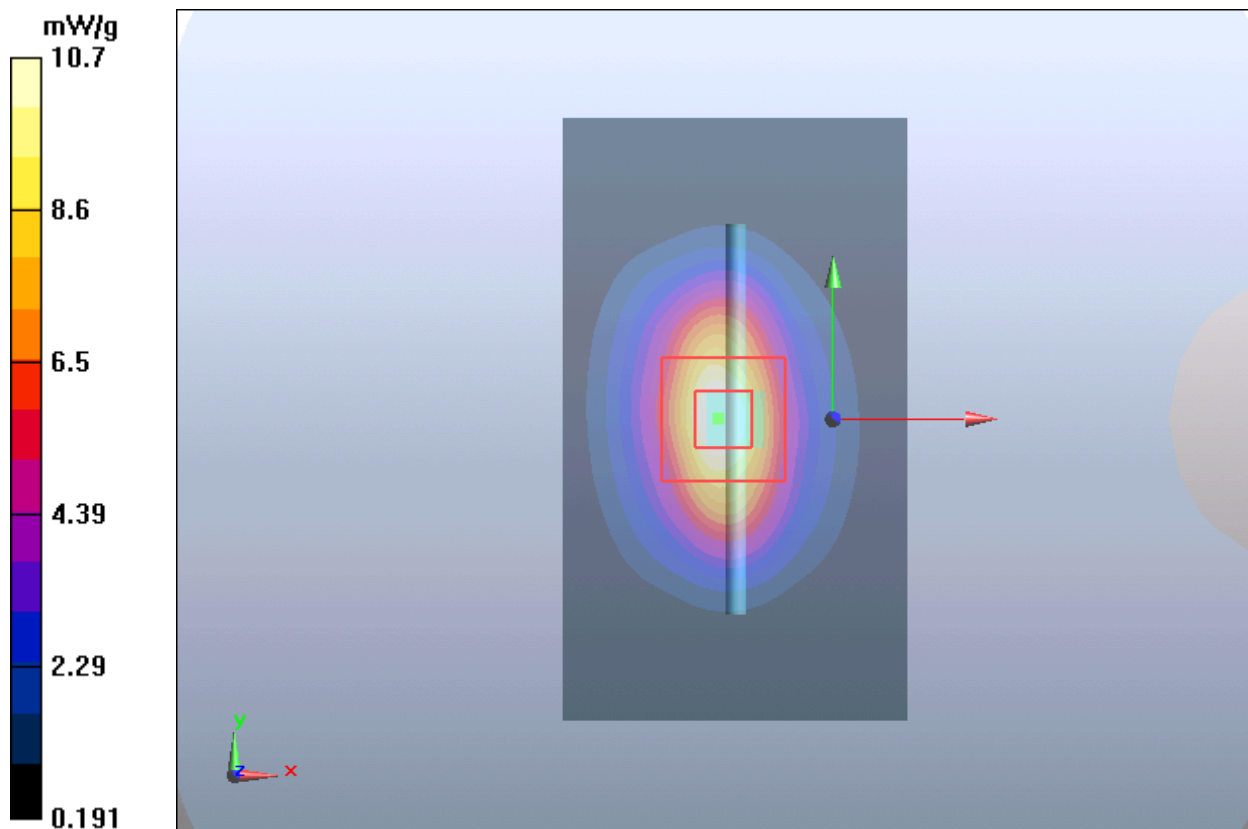

Plot 7 System Performance Check at 1900 MHz TSL

DUT: Dipole 1900 MHz; Type: D1900V2; Serial: 5d060

Date: 2021/12/6

Communication System: CW; Frequency: 1900 MHz; Duty Cycle: 1:1

Medium parameters used: $f = 1900$ MHz; $\sigma = 1.43$ S/m; $\epsilon_r = 40.2$; $\rho = 1000$ kg/m³

Ambient Temperature: 22.3 °C Liquid Temperature: 21.5 °C

Phantom section: Flat Section

DASY5 Configuration:

Sensor-Surface: 1.4mm (Mechanical Surface Detection)

Probe: EX3DV4 - SN3677; ConvF(7.88, 7.88, 7.88); Calibrated: 2021/8/12

Electronics: DAE4 SN1317; Calibrated: 2021/2/23

Phantom: SAM1; Type: SAM; Serial: TP-1534

Measurement SW: DASY52, Version 52.10 (4); SEMCAD X Version 14.6.14 (7483)

d=10mm, Pin=250mW/Area Scan (4x7x1): Measurement grid: dx=15mm, dy=15mm

Maximum value of SAR (measured) = 11.23 mW/g

d=10mm, Pin=250mW/Zoom Scan (5x5x7)/Cube 0: Measurement grid: dx=8mm, dy=8mm, dz=5mm

Reference Value = 85.0 V/m; Power Drift = 0.01 dB

Peak SAR (extrapolated) = 17.8 W/kg

SAR(1 g) = 9.85 mW/g; SAR(10 g) = 4.93 mW/g

Maximum value of SAR (measured) = 11.12 mW/g

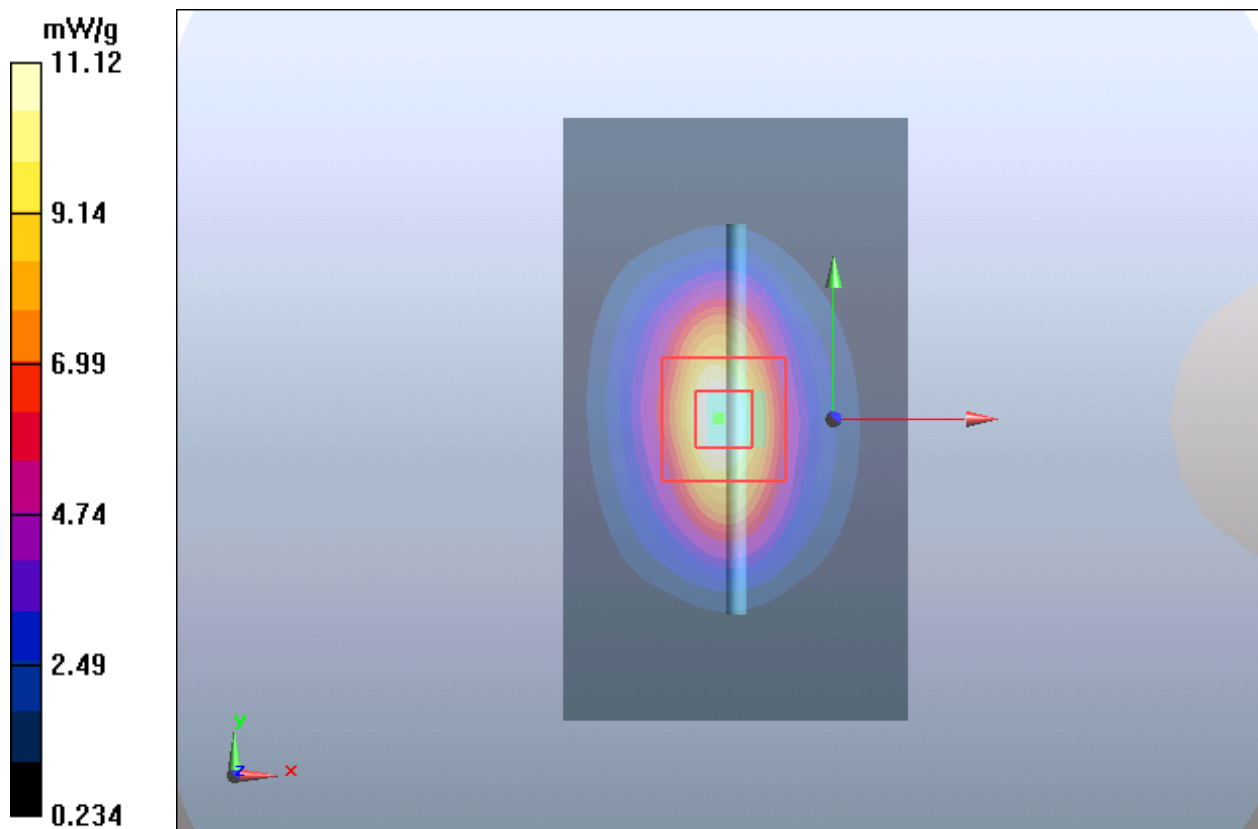

Plot 8 System Performance Check at 2450 MHz TSL

DUT: Dipole 2450 MHz; Type: D2450V2; Serial: 786

Date: 2021/11/24

Communication System: CW; Frequency: 2450 MHz; Duty Cycle: 1:1

Medium parameters used: $f = 2450$ MHz; $\sigma = 1.81$ S/m; $\epsilon_r = 38.6$; $\rho = 1000$ kg/m³

Ambient Temperature: 22.3 °C Liquid Temperature: 21.5 °C

Phantom section: Flat Section

DASY5 Configuration:

Sensor-Surface: 1.4mm (Mechanical Surface Detection)

Probe: EX3DV4 - SN3677; ConvF(7.50, 7.50, 7.50); Calibrated: 2021/8/12

Electronics: DAE4 SN1317; Calibrated: 2021/2/23

Phantom: SAM1; Type: SAM; Serial: TP-1534

Measurement SW: DASY52, Version 52.10 (4); SEMCAD X Version 14.6.14 (7483)

d=10mm, Pin=250mW/Area Scan (4x7x1): Measurement grid: dx=12mm, dy=12mm

Maximum value of SAR (measured) = 18.2 mW/g

d=10mm, Pin=250mW/Zoom Scan (7x7x7)/Cube 0: Measurement grid: dx=5mm, dy=5mm, dz=5mm

Reference Value = 88.8 V/m; Power Drift = 0.075 dB

Peak SAR (extrapolated) = 30 W/kg

SAR(1 g) = 13.7 mW/g; SAR(10 g) = 6.22 mW/g

Maximum value of SAR (measured) = 15.9 mW/g

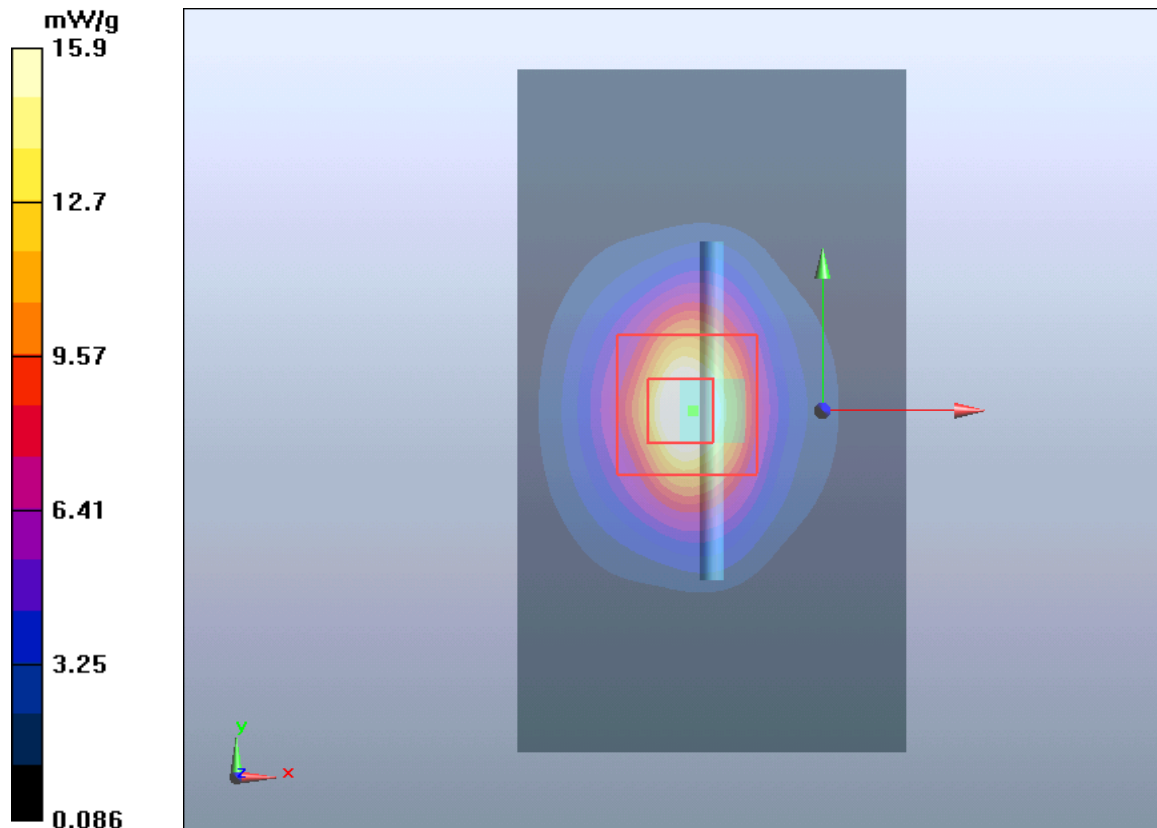

Plot 9 System Performance Check at 2600 MHz TSL

DUT: Dipole 2600 MHz; Type: D2600V2; Serial: 1025

Date: 2021/11/25

Communication System: CW; Frequency: 2600 MHz; Duty Cycle: 1:1

Medium parameters used: $f = 2600$ MHz; $\sigma = 2.01$ S/m; $\epsilon_r = 38.2$; $\rho = 1000$ kg/m³

Phantom section: Flat Section

DASY5 Configuration:

Sensor-Surface: 1.4mm (Mechanical Surface Detection)

Probe: EX3DV4 - SN3677; ConvF(7.25, 7.25, 7.25); Calibrated: 2021/8/12

Electronics: DAE4 SN1317; Calibrated: 2021/2/23

Phantom: SAM1; Type: SAM; Serial: TP-1534

Measurement SW: DASY52, Version 52.10 (4); SEMCAD X Version 14.6.14 (7483)

d=10mm, Pin=250mW/Area Scan (4x7x1): Measurement grid: dx=12mm, dy=12mm

Maximum value of SAR (measured) = 17.439 mW/g

d=10mm, Pin=250mW/Zoom Scan (7x7x7)/Cube 0: Measurement grid: dx=5mm, dy=5mm, dz=5mm

Reference Value = 87.998 V/m; Power Drift = -0.04 dB

Peak SAR (extrapolated) = 31.858 W/kg

SAR(1 g) = 13.9 mW/g; SAR(10 g) = 6.07 mW/g

Maximum value of SAR (measured) = 15.617 mW/g

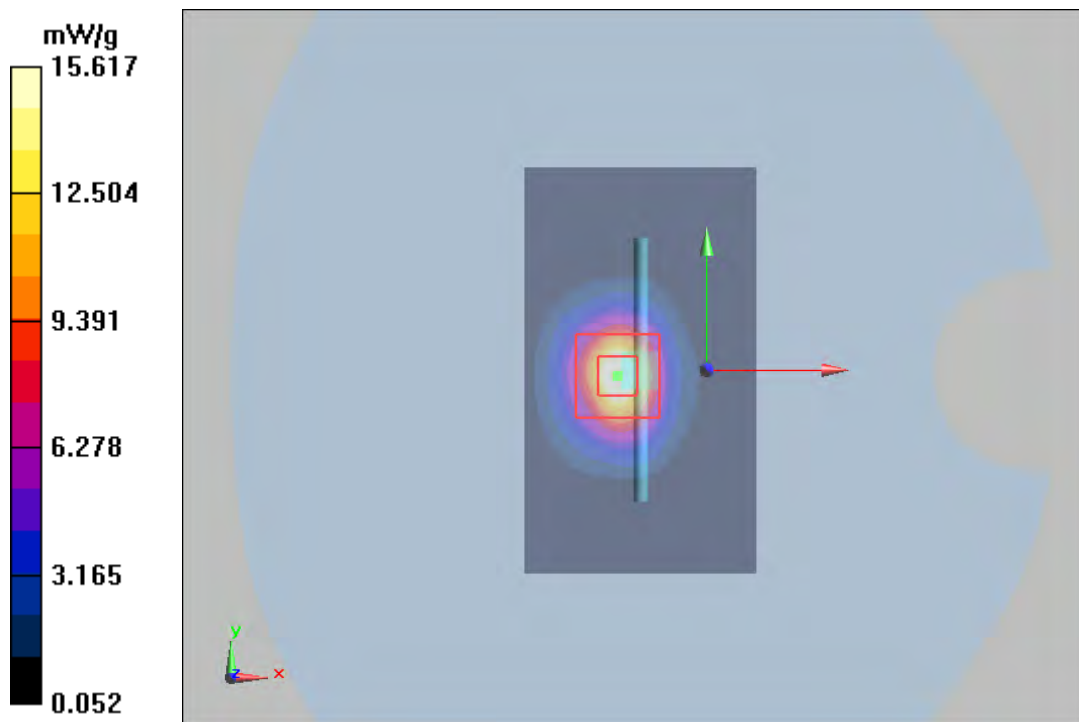

ANNEX C: Highest Graph Results

Plot 10 GSM 850 Right Cheek Middle (Battery 2)

Date: 2021/12/3

Communication System: UID 0, GSM (0); Frequency: 836.6 MHz; Duty Cycle: 1:8.3

Medium parameters used: $f = 836.6$ MHz; $\sigma = 0.953$ S/m; $\epsilon_r = 39.762$; $\rho = 1000$ kg/m³

Ambient Temperature: 22.3 °C Liquid Temperature: 21.5 °C

Phantom section: Right Section

DASY5 Configuration:

Sensor-Surface: 1.4mm (Mechanical Surface Detection)

Probe: EX3DV4 - SN3677; ConvF(9.30, 9.30, 9.30); Calibrated: 2021/8/12

Electronics: DAE4 SN1317; Calibrated: 2021/2/23

Phantom: SAM1; Type: SAM; Serial: TP-1534

Measurement SW: DASY52, Version 52.10 (4); SEMCAD X Version 14.6.14 (7483)

Right Cheek Middle/Area Scan (8x14x1): Measurement grid: dx=15mm, dy=15mm

Maximum value of SAR (measured) = 0.212 W/kg

Right Cheek Middle/Zoom Scan (5x5x7)/Cube 0: Measurement grid: dx=8mm, dy=8mm, dz=5mm

Reference Value = 3.917 V/m; Power Drift = 0.024 dB

Peak SAR (extrapolated) = 0.247 W/kg

SAR(1 g) = 0.194 W/kg; SAR(10 g) = 0.148 W/kg

Maximum value of SAR (measured) = 0.220 W/kg

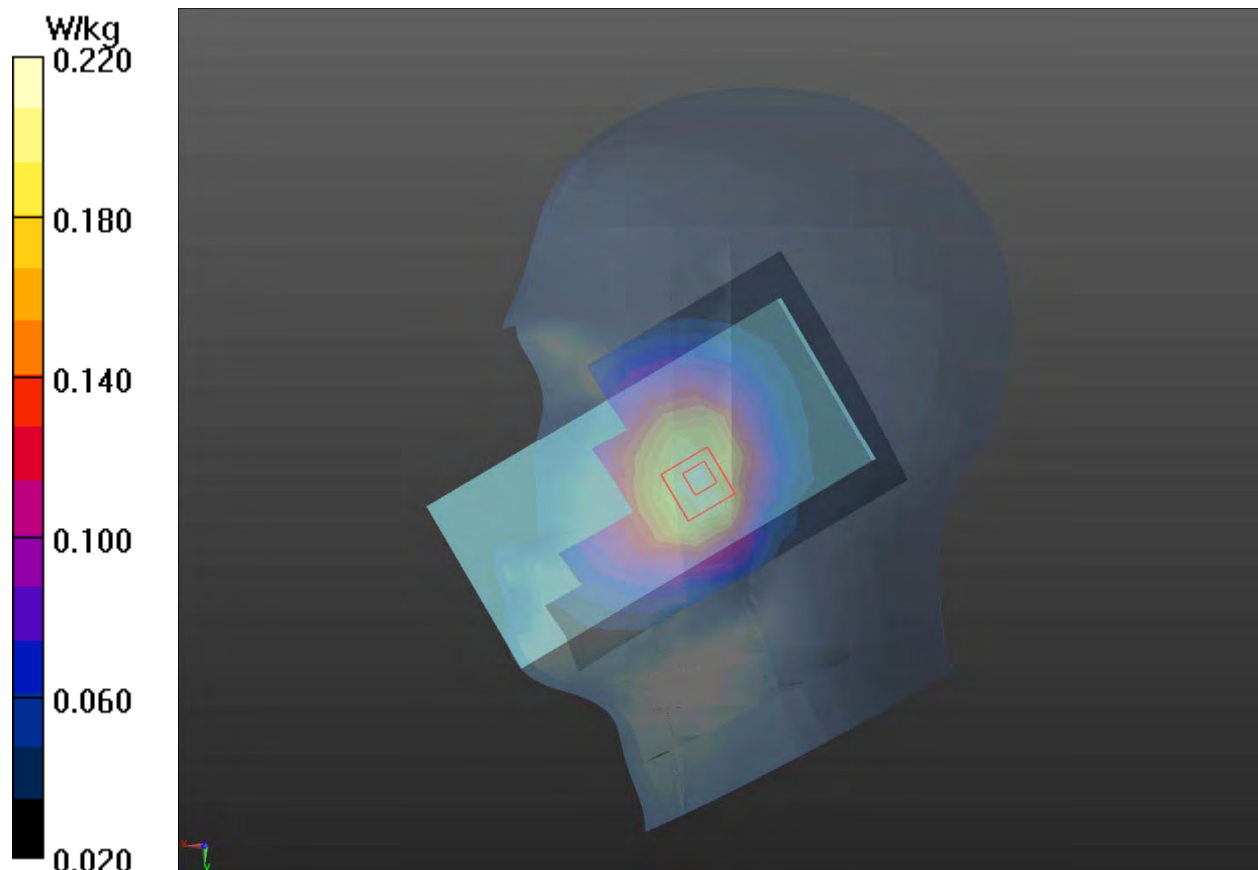

Plot 11 GSM 1900 Right Cheek Middle

Date: 2021/12/7

Communication System: UID 0, GSM (0); Frequency: 1880 MHz; Duty Cycle: 1:8.3

Medium parameters used: $f = 1880$ MHz; $\sigma = 1.42$ S/m; $\epsilon_r = 38.948$; $\rho = 1000$ kg/m³

Ambient Temperature: 22.3 °C Liquid Temperature: 21.5 °C

Phantom section: Right Section

DASY5 Configuration:

Sensor-Surface: 1.4mm (Mechanical Surface Detection)

Probe: EX3DV4 - SN3677; ConvF(7.88, 7.88, 7.88); Calibrated: 2021/8/12

Electronics: DAE4 SN1317; Calibrated: 2021/2/23

Phantom: SAM1; Type: SAM; Serial: TP-1534

Measurement SW: DASY52, Version 52.10 (4); SEMCAD X Version 14.6.14 (7483)

Right Cheek Middle/Area Scan (8x14x1): Measurement grid: dx=15mm, dy=15mm

Maximum value of SAR (measured) = 0.065 W/kg

Right Cheek Middle/Zoom Scan (5x5x7)/Cube 0: Measurement grid: dx=8mm, dy=8mm, dz=5mm

Reference Value = 2.855 V/m; Power Drift = 0.174 dB

Peak SAR (extrapolated) = 0.0970 W/kg

SAR(1 g) = 0.064 W/kg; SAR(10 g) = 0.039 W/kg

Maximum value of SAR (measured) = 0.0674 W/kg

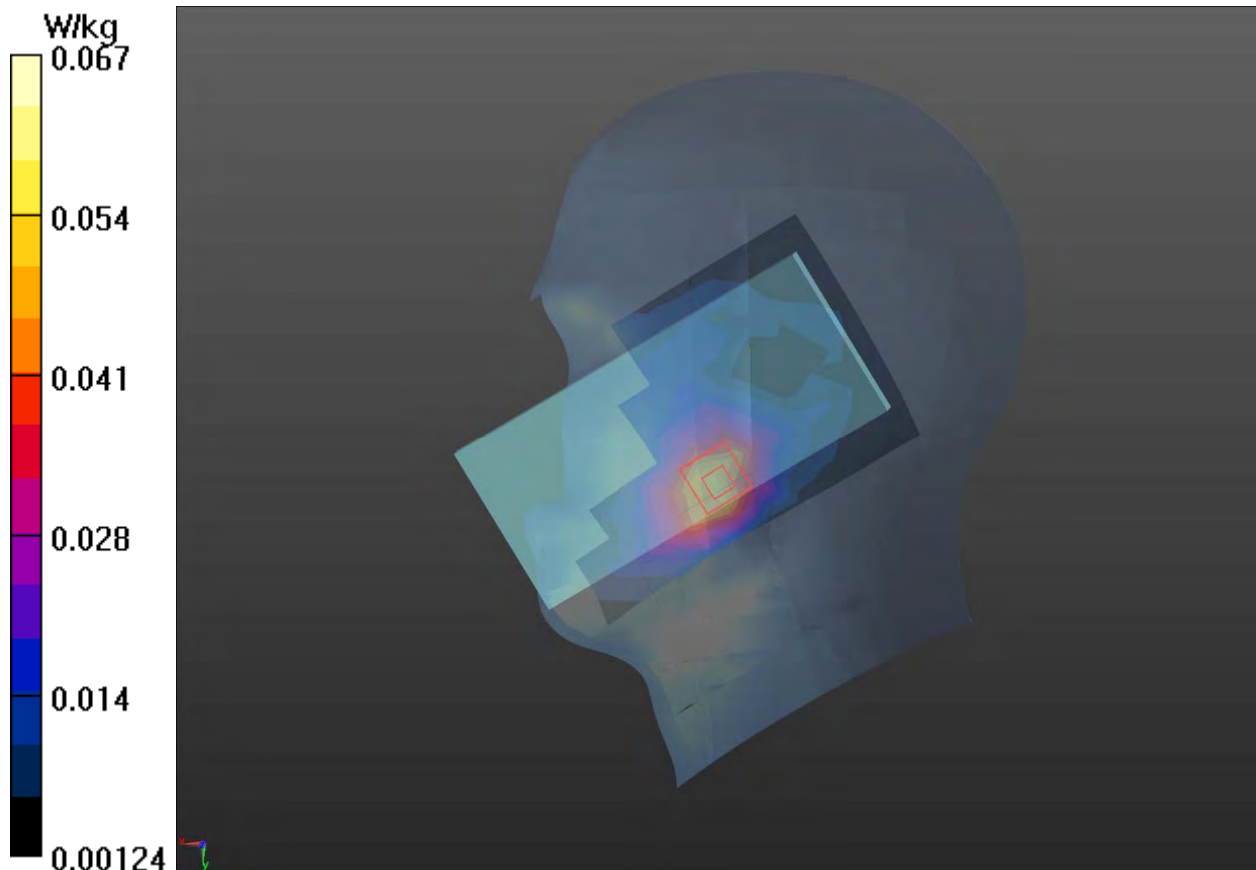

Plot 12 UMTS Band II Left Cheek Middle (Battery 2)

Date: 2021/12/7

Communication System: UID 0, WCDMA (0); Frequency: 1880 MHz; Duty Cycle: 1:1

Medium parameters used: $f = 1880$ MHz; $\sigma = 1.42$ S/m; $\epsilon_r = 38.948$; $\rho = 1000$ kg/m³

Ambient Temperature: 22.3 °C Liquid Temperature: 21.5 °C

Phantom section: Left Section

DASY5 Configuration:

Sensor-Surface: 1.4mm (Mechanical Surface Detection)

Probe: EX3DV4 - SN3677; ConvF(7.88, 7.88, 7.88); Calibrated: 2021/8/12

Electronics: DAE4 SN1317; Calibrated: 2021/2/23

Phantom: SAM1; Type: SAM; Serial: TP-1534

Measurement SW: DASY52, Version 52.10 (4); SEMCAD X Version 14.6.14 (7483)

Left Cheek Middle/Area Scan (8x14x1): Measurement grid: dx=15mm, dy=15mm

Maximum value of SAR (measured) = 0.18 W/kg

Left Cheek Middle/Zoom Scan (5x5x7)/Cube 0: Measurement grid: dx=8mm, dy=8mm, dz=5mm

Reference Value = 3.456 V/m; Power Drift = -0.023 dB

Peak SAR (extrapolated) = 0.208 W/kg

SAR(1 g) = 0.178 W/kg; SAR(10 g) = 0.110 W/kg

Maximum value of SAR (measured) = 0.196 W/kg

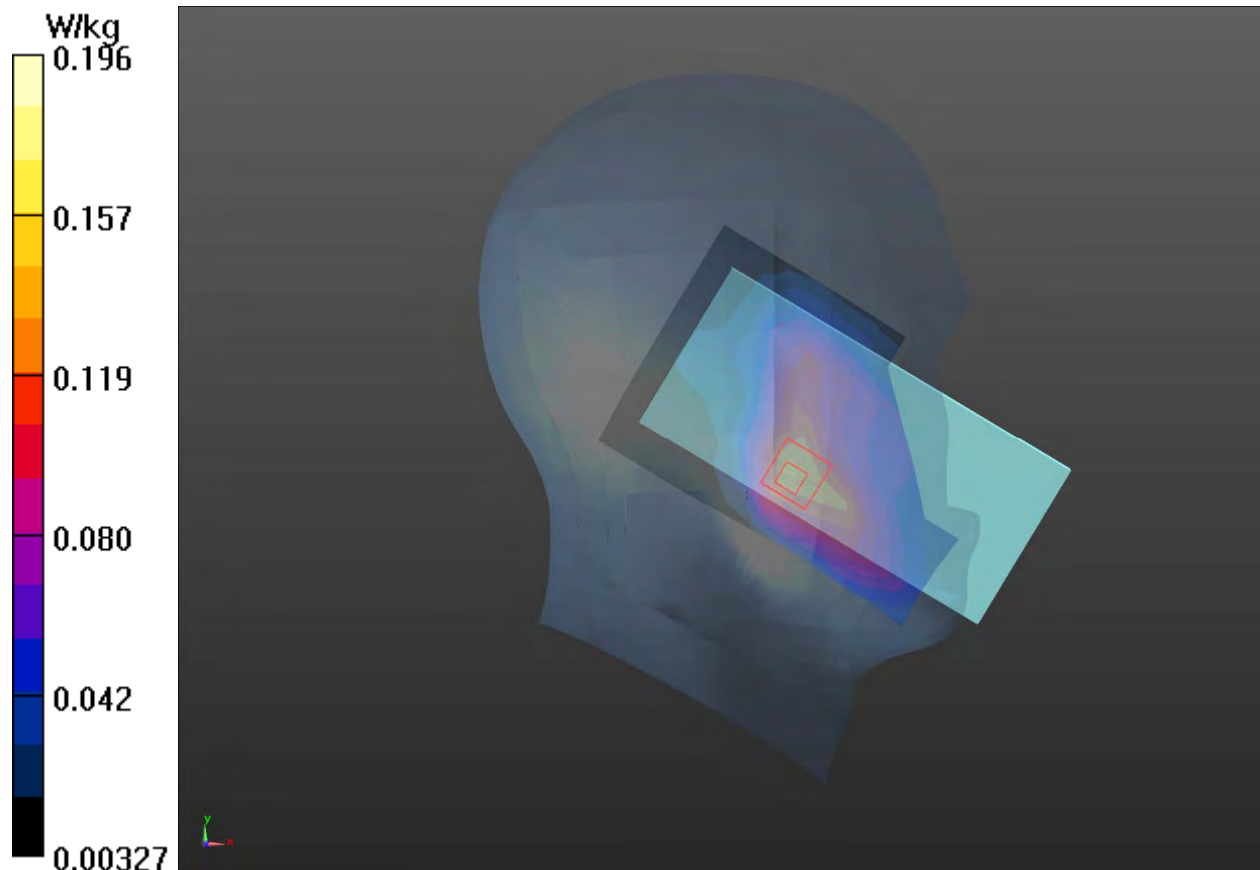

Plot 13 UMTS Band IV Right Cheek Middle

Date: 2021/12/1

Communication System: UID 0, WCDMA (0); Frequency: 1732.6 MHz; Duty Cycle: 1:1

Medium parameters used: $f = 1732.6 \text{ MHz}$; $\sigma = 1.312 \text{ S/m}$; $\epsilon_r = 39.365$; $\rho = 1000 \text{ kg/m}^3$

Ambient Temperature: $22.3 \text{ }^\circ\text{C}$ Liquid Temperature: $21.5 \text{ }^\circ\text{C}$

Phantom section: Right Section

DASY5 Configuration:

Sensor-Surface: 1.4mm (Mechanical Surface Detection)

Probe: EX3DV4 - SN3677; ConvF(8.22, 8.22, 8.22); Calibrated: 2021/8/12

Electronics: DAE4 SN1317; Calibrated: 2021/2/23

Phantom: SAM1; Type: SAM; Serial: TP-1534

Measurement SW: DASY52, Version 52.10 (4); SEMCAD X Version 14.6.14 (7483)

Right Cheek Middle/Area Scan (8x14x1): Measurement grid: $dx=15\text{mm}$, $dy=15\text{mm}$

Maximum value of SAR (measured) = 0.105 W/kg

Right Cheek Middle/Zoom Scan (5x5x7)/Cube 0: Measurement grid: $dx=8\text{mm}$, $dy=8\text{mm}$, $dz=5\text{mm}$

Reference Value = 3.544 V/m ; Power Drift = 0.159 dB

Peak SAR (extrapolated) = 0.154 W/kg

SAR(1 g) = 0.103 W/kg ; SAR(10 g) = 0.065 W/kg

Maximum value of SAR (measured) = 0.110 W/kg

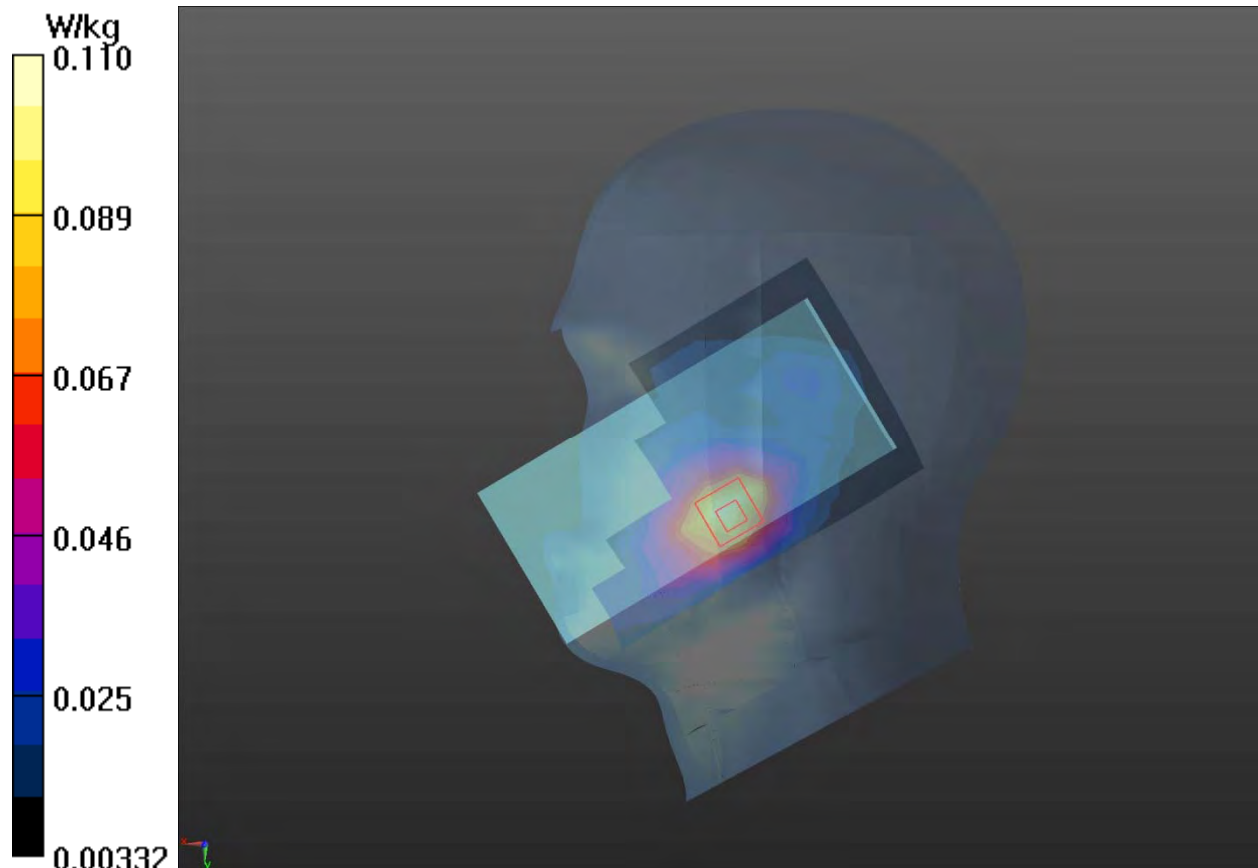

Plot 14 UMTS Band V Right Cheek Middle

Date: 2021/12/3

Communication System: UID 0, WCDMA (0); Frequency: 836.6 MHz; Duty Cycle: 1:1

Medium parameters used: $f = 836.6$ MHz; $\sigma = 0.953$ S/m; $\epsilon_r = 39.762$; $\rho = 1000$ kg/m³

Ambient Temperature: 22.3 °C Liquid Temperature: 21.5 °C

Phantom section: Right Section

DASY5 Configuration:

Sensor-Surface: 1.4mm (Mechanical Surface Detection)

Probe: EX3DV4 - SN3677; ConvF(9.30, 9.30, 9.30); Calibrated: 2021/8/12

Electronics: DAE4 SN1317; Calibrated: 2021/2/23

Phantom: SAM1; Type: SAM; Serial: TP-1534

Measurement SW: DASY52, Version 52.10 (4); SEMCAD X Version 14.6.14 (7483)

Right Cheek Middle/Area Scan (8x14x1): Measurement grid: dx=15mm, dy=15mm

Maximum value of SAR (measured) = 1.06 W/kg

Right Cheek Middle/Zoom Scan (5x5x7)/Cube 0: Measurement grid: dx=8mm, dy=8mm, dz=5mm

Reference Value = 28.43 V/m; Power Drift = -0.04 dB

Peak SAR (extrapolated) = 1.42 W/kg

SAR(1 g) = 0.598 W/kg; SAR(10 g) = 0.382 W/kg

Maximum value of SAR (measured) = 1.13 W/kg

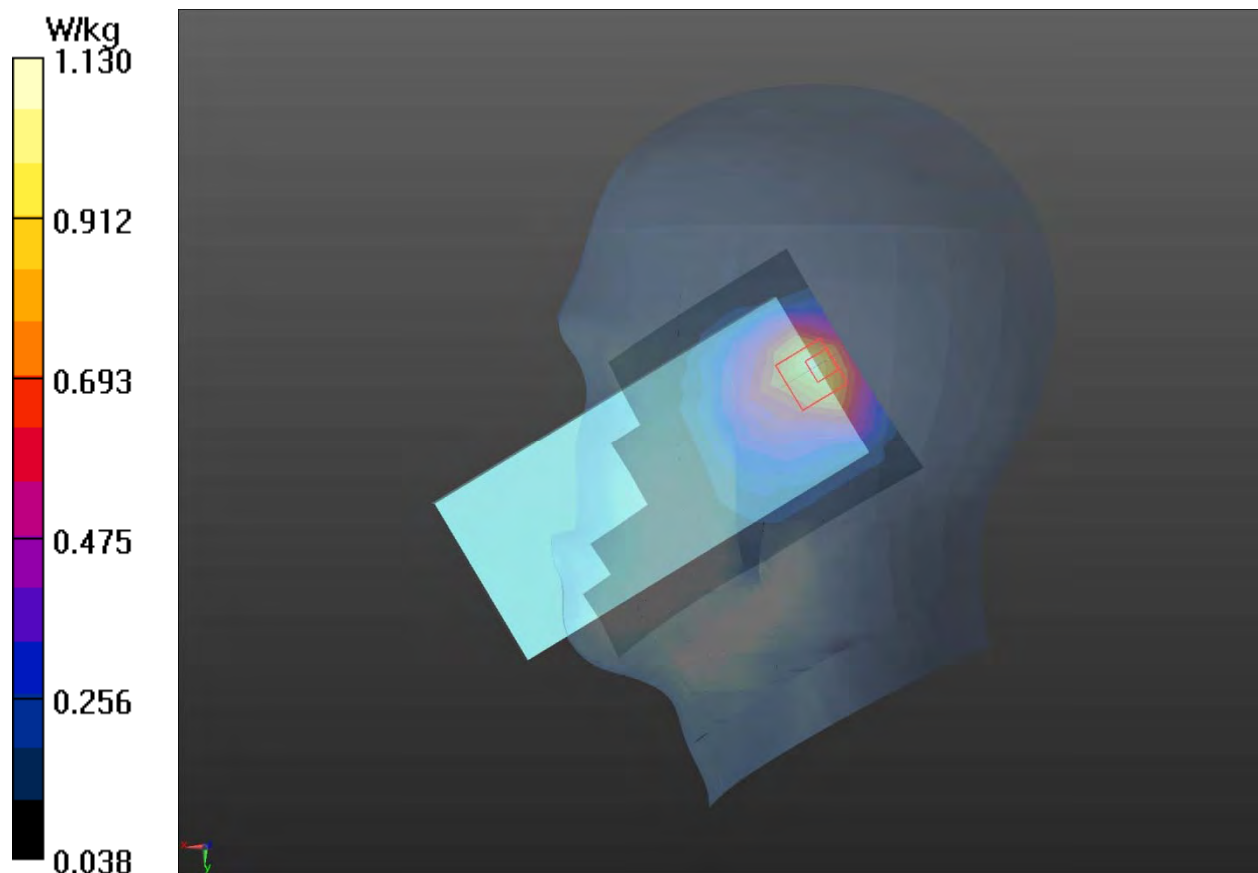

Plot 15 LTE Band 2 1RB Left Tilt Middle

Date: 2021/12/6

Communication System: UID 0, LTE (0); Frequency: 1880 MHz; Duty Cycle: 1:1

Medium parameters used: $f = 1880$ MHz; $\sigma = 1.42$ S/m; $\epsilon_r = 38.948$; $\rho = 1000$ kg/m³

Ambient Temperature: 22.3 °C Liquid Temperature: 21.5 °C

Phantom section: Left Section

DASY5 Configuration:

Sensor-Surface: 1.4mm (Mechanical Surface Detection)

Probe: EX3DV4 - SN3677; ConvF(7.88, 7.88, 7.88); Calibrated: 2021/8/12

Electronics: DAE4 SN1317; Calibrated: 2021/2/23

Phantom: SAM1; Type: SAM; Serial: TP-1534

Measurement SW: DASY52, Version 52.10 (4); SEMCAD X Version 14.6.14 (7483)

Left Tilt Middle/Area Scan (8x14x1): Measurement grid: dx=15mm, dy=15mm

Maximum value of SAR (measured) = 0.179 W/kg

Left Tilt Middle/Zoom Scan (5x5x7)/Cube 0: Measurement grid: dx=8mm, dy=8mm, dz=5mm

Reference Value = 10.56 V/m; Power Drift = 0.021 dB

Peak SAR (extrapolated) = 0.278 W/kg

SAR(1 g) = 0.176 W/kg; SAR(10 g) = 0.108 W/kg

Maximum value of SAR (measured) = 0.183 W/kg

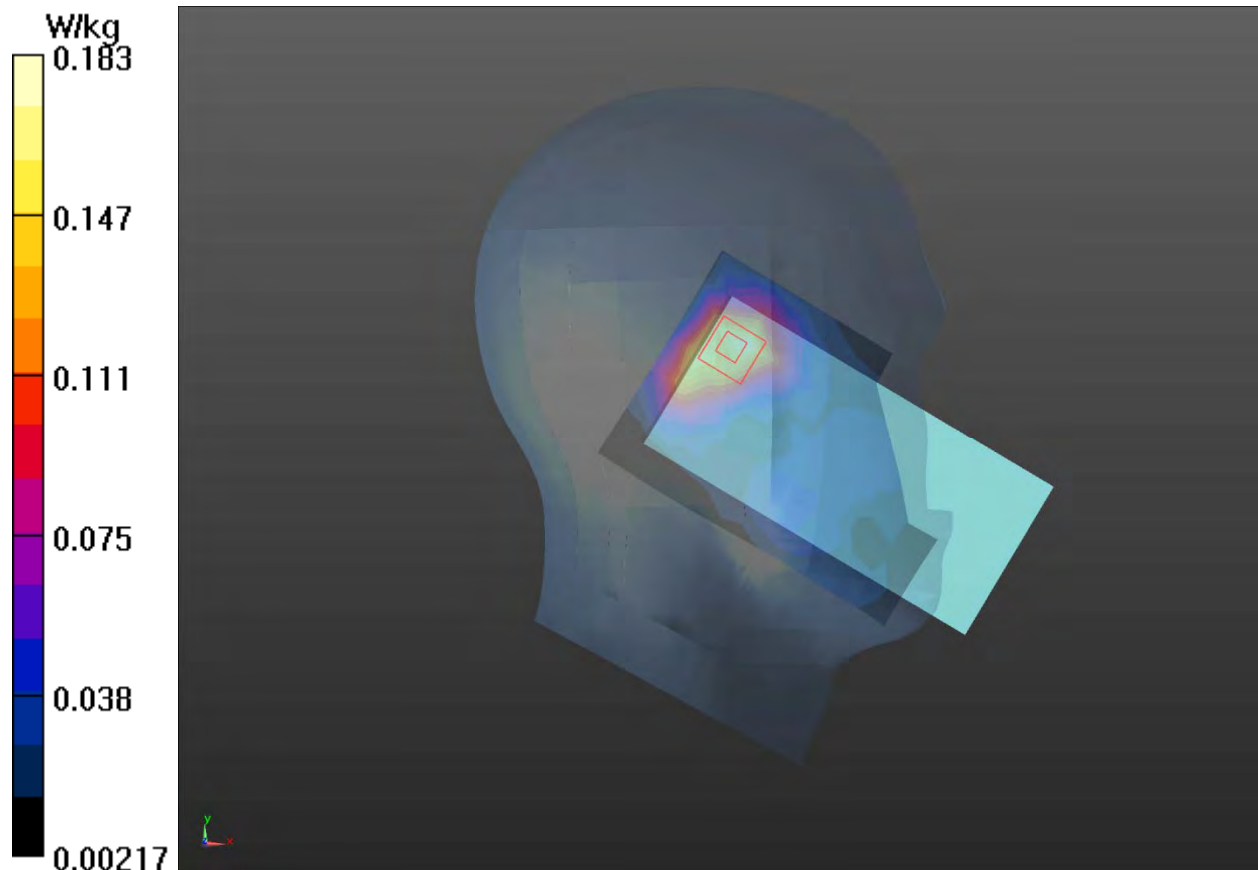

Plot 16 LTE Band 5 1RB Right Cheek High

Date: 2021/12/4

Communication System: UID 0, LTE (0); Frequency: 844 MHz; Duty Cycle: 1:1

Medium parameters used: $f = 844$ MHz; $\sigma = 0.958$ S/m; $\epsilon_r = 39.728$; $\rho = 1000$ kg/m³

Ambient Temperature: 22.3 °C Liquid Temperature: 21.5 °C

Phantom section: Right Section

DASY5 Configuration:

Sensor-Surface: 1.4mm (Mechanical Surface Detection)

Probe: EX3DV4 - SN3677; ConvF(9.30, 9.30, 9.30); Calibrated: 2021/8/12

Electronics: DAE4 SN1317; Calibrated: 2021/2/23

Phantom: SAM1; Type: SAM; Serial: TP-1534

Measurement SW: DASY52, Version 52.10 (4); SEMCAD X Version 14.6.14 (7483)

Right Cheek High/Area Scan (8x14x1): Measurement grid: dx=15mm, dy=15mm

Maximum value of SAR (measured) = 0.583 W/kg

Right Cheek High/Zoom Scan (5x5x7)/Cube 0: Measurement grid: dx=8mm, dy=8mm, dz=5mm

Reference Value = 23.57 V/m; Power Drift = 0.00 dB

Peak SAR (extrapolated) = 0.874 W/kg

SAR(1 g) = 0.582 W/kg; SAR(10 g) = 0.365 W/kg

Maximum value of SAR (measured) = 0.591 W/kg

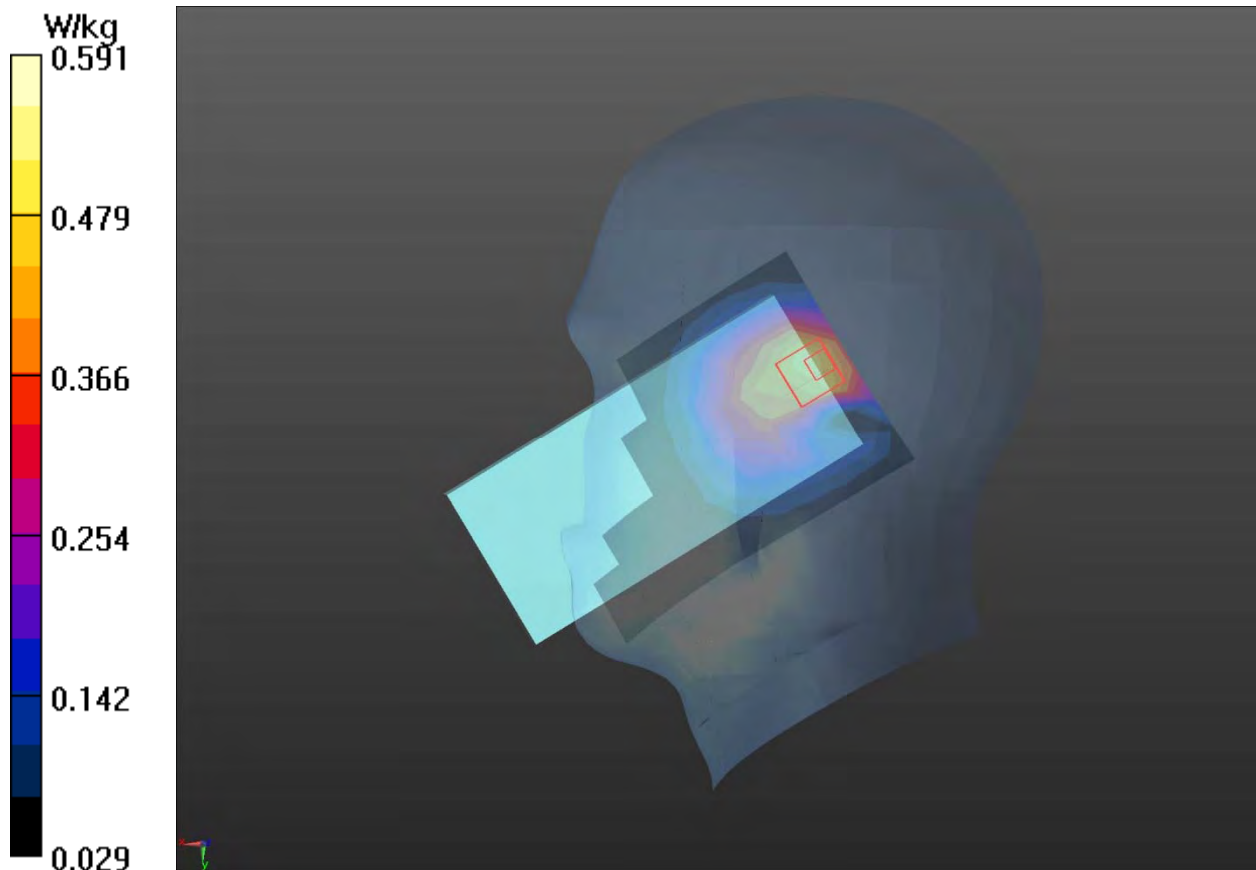

Plot 17 LTE Band 7 1RB Left Cheek Middle (Battery 2)

Date: 2021/11/25

Communication System: UID 0, LTE (0); Frequency: 2535 MHz; Duty Cycle: 1:1

Medium parameters used: $f = 2535 \text{ MHz}$; $\sigma = 1.94 \text{ S/m}$; $\epsilon_r = 37.31$; $\rho = 1000 \text{ kg/m}^3$

Ambient Temperature: $22.3 \text{ }^\circ\text{C}$ Liquid Temperature: $21.5 \text{ }^\circ\text{C}$

Phantom section: Left Section

DASY5 Configuration:

Sensor-Surface: 1.4mm (Mechanical Surface Detection)

Probe: EX3DV4 - SN3677; ConvF(7.25, 7.25, 7.25); Calibrated: 2021/8/12

Electronics: DAE4 SN1317; Calibrated: 2021/2/23

Phantom: SAM1; Type: SAM; Serial: TP-1534

Measurement SW: DASY52, Version 52.10 (4); SEMCAD X Version 14.6.14 (7483)

Left Cheek Middle/Area Scan (10x18x1): Measurement grid: $dx=12\text{mm}$, $dy=12\text{mm}$

Maximum value of SAR (measured) = 0.218 W/kg

Left Cheek Middle/Zoom Scan (7x7x7)/Cube 0: Measurement grid: $dx=5\text{mm}$, $dy=5\text{mm}$, $dz=5\text{mm}$

Reference Value = 1.893 V/m ; Power Drift = 0.035 dB

Peak SAR (extrapolated) = 0.570 W/kg

SAR(1 g) = 0.179 W/kg ; SAR(10 g) = 0.071 W/kg

Maximum value of SAR (measured) = 0.247 W/kg

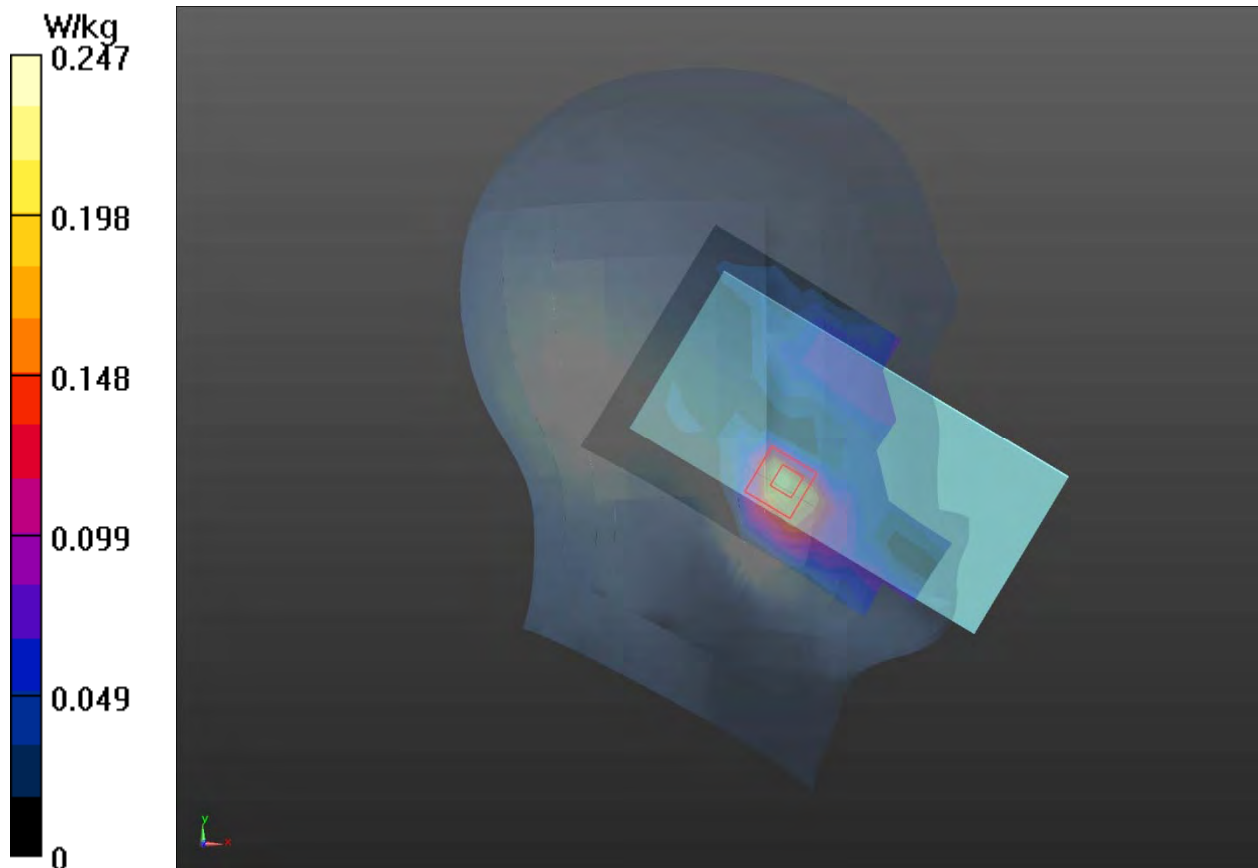

Plot 18 LTE Band 12 1RB Left Cheek Low

Date: 2021/11/30

Communication System: UID 0, LTE (0); Frequency: 704 MHz; Duty Cycle: 1:1

Medium parameters used: $f = 704 \text{ MHz}$; $\sigma = 0.867 \text{ S/m}$; $\epsilon_r = 40.747$; $\rho = 1000 \text{ kg/m}^3$

Ambient Temperature: $22.3 \text{ }^\circ\text{C}$ Liquid Temperature: $21.5 \text{ }^\circ\text{C}$

Phantom section: Left Section

DASY5 Configuration:

Sensor-Surface: 1.4mm (Mechanical Surface Detection)

Probe: EX3DV4 - SN3677; ConvF(9.64, 9.64, 9.64); Calibrated: 2021/8/12

Electronics: DAE4 SN1317; Calibrated: 2021/2/23

Phantom: SAM1; Type: SAM; Serial: TP-1534

Measurement SW: DASY52, Version 52.10 (4); SEMCAD X Version 14.6.14 (7483)

Left Cheek Low/Area Scan (8x14x1): Measurement grid: $dx=15\text{mm}$, $dy=15\text{mm}$

Maximum value of SAR (measured) = 0.528 W/kg

Left Cheek Low/Zoom Scan (5x5x7)/Cube 0: Measurement grid: $dx=8\text{mm}$, $dy=8\text{mm}$, $dz=5\text{mm}$

Reference Value = 21.69 V/m ; Power Drift = -0.120 dB

Peak SAR (extrapolated) = 0.895 W/kg

SAR(1 g) = 0.430 W/kg ; SAR(10 g) = 0.248 W/kg

Maximum value of SAR (measured) = 0.600 W/kg

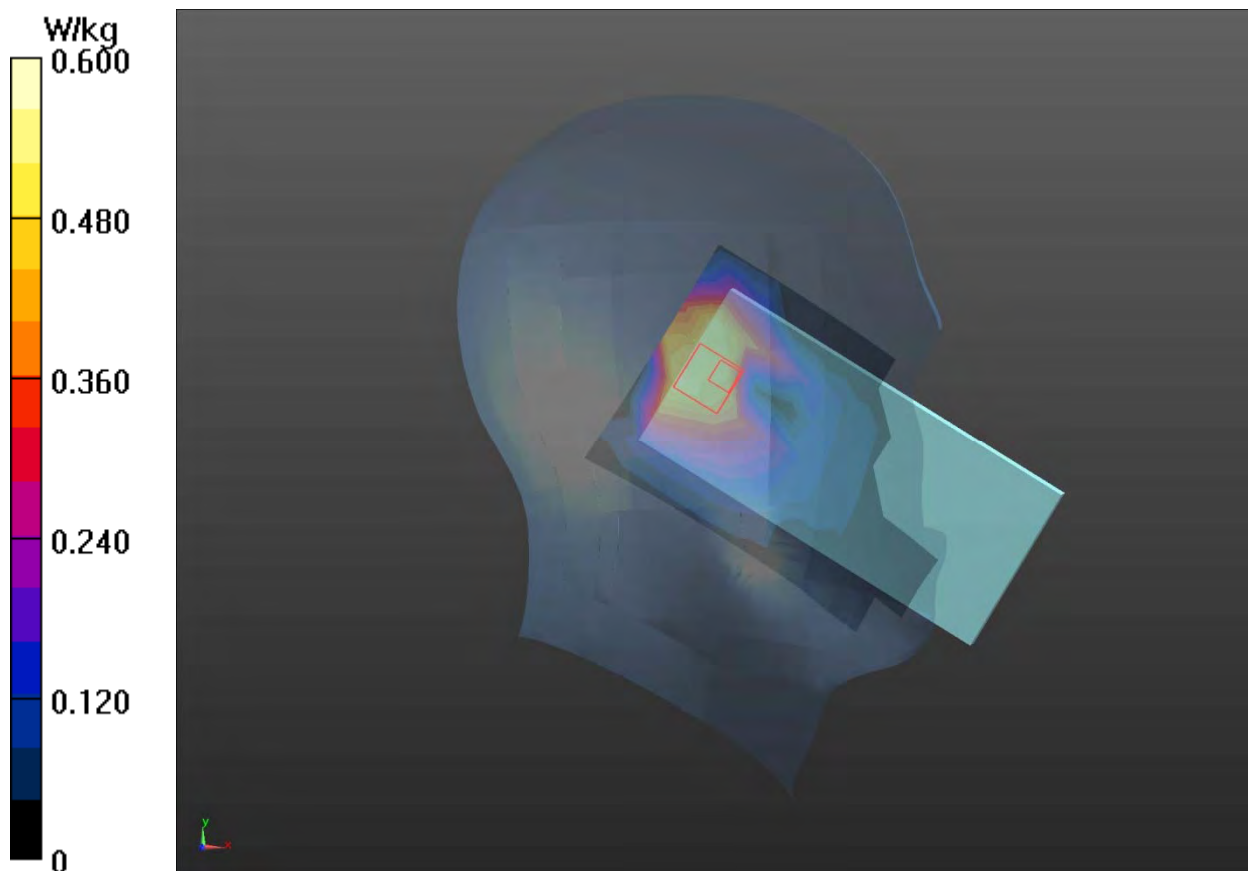

Plot 19 LTE Band 13 1RB Right Cheek Middle

Date: 2021/11/30

Communication System: UID 0, LTE (0); Frequency: 782 MHz; Duty Cycle: 1:1

Medium parameters used: $f = 782 \text{ MHz}$; $\sigma = 0.917 \text{ S/m}$; $\epsilon_r = 40.132$; $\rho = 1000 \text{ kg/m}^3$

Ambient Temperature: $22.3 \text{ }^\circ\text{C}$ Liquid Temperature: $21.5 \text{ }^\circ\text{C}$

Phantom section: Right Section

DASY5 Configuration:

Sensor-Surface: 1.4mm (Mechanical Surface Detection)

Probe: EX3DV4 - SN3677; ConvF(9.64, 9.64, 9.64); Calibrated: 2021/8/12

Electronics: DAE4 SN1317; Calibrated: 2021/2/23

Phantom: SAM1; Type: SAM; Serial: TP-1534

Measurement SW: DASY52, Version 52.10 (4); SEMCAD X Version 14.6.14 (7483)

Right Cheek Middle/Area Scan (8x14x1): Measurement grid: $dx=15\text{mm}$, $dy=15\text{mm}$

Maximum value of SAR (measured) = 0.607 W/kg

Right Cheek Middle/Zoom Scan (5x5x7)/Cube 0: Measurement grid: $dx=8\text{mm}$, $dy=8\text{mm}$, $dz=5\text{mm}$

Reference Value = 25.76 V/m ; Power Drift = -0.01 dB

Peak SAR (extrapolated) = 0.859 W/kg

SAR(1 g) = 0.475 W/kg ; SAR(10 g) = 0.280 W/kg

Maximum value of SAR (measured) = 0.691 W/kg

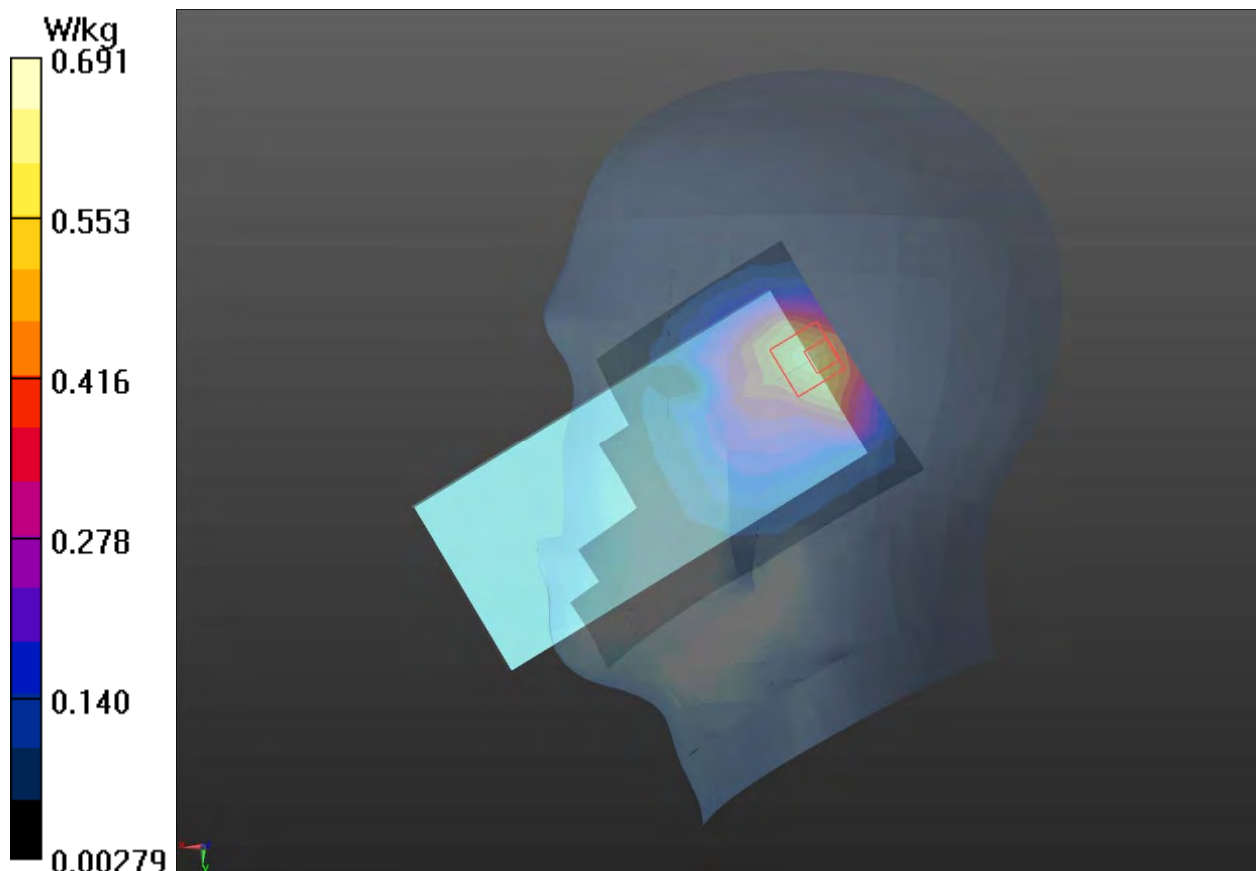

Plot 20 LTE Band 26 1RB Right Cheek Middle

Date: 2021/12/4

Communication System: UID 0, LTE (0); Frequency: 831.5 MHz; Duty Cycle: 1:1

Medium parameters used (interpolated): $f = 831.5 \text{ MHz}$; $\sigma = 0.95 \text{ S/m}$; $\epsilon_r = 39.79$; $\rho = 1000 \text{ kg/m}^3$

Ambient Temperature: $22.3 \text{ }^\circ\text{C}$ Liquid Temperature: $21.5 \text{ }^\circ\text{C}$

Phantom section: Right Section

DASY5 Configuration:

Sensor-Surface: 1.4mm (Mechanical Surface Detection)

Probe: EX3DV4 - SN3677; ConvF(9.30, 9.30, 9.30); Calibrated: 2021/8/12

Electronics: DAE4 SN1317; Calibrated: 2021/2/23

Phantom: SAM1; Type: SAM; Serial: TP-1534

Measurement SW: DASY52, Version 52.10 (4); SEMCAD X Version 14.6.14 (7483)

Right Cheek Middle/Area Scan (8x14x1): Measurement grid: $dx=15\text{mm}$, $dy=15\text{mm}$

Maximum value of SAR (measured) = 1.11 W/kg

Right Cheek Middle/Zoom Scan (5x5x7)/Cube 0: Measurement grid: $dx=8\text{mm}$, $dy=8\text{mm}$, $dz=5\text{mm}$

Reference Value = 37.02 V/m; Power Drift = -0.03 dB

Peak SAR (extrapolated) = 1.47 W/kg

SAR(1 g) = 0.771 W/kg; SAR(10 g) = 0.464 W/kg

Maximum value of SAR (measured) = 1.15 W/kg

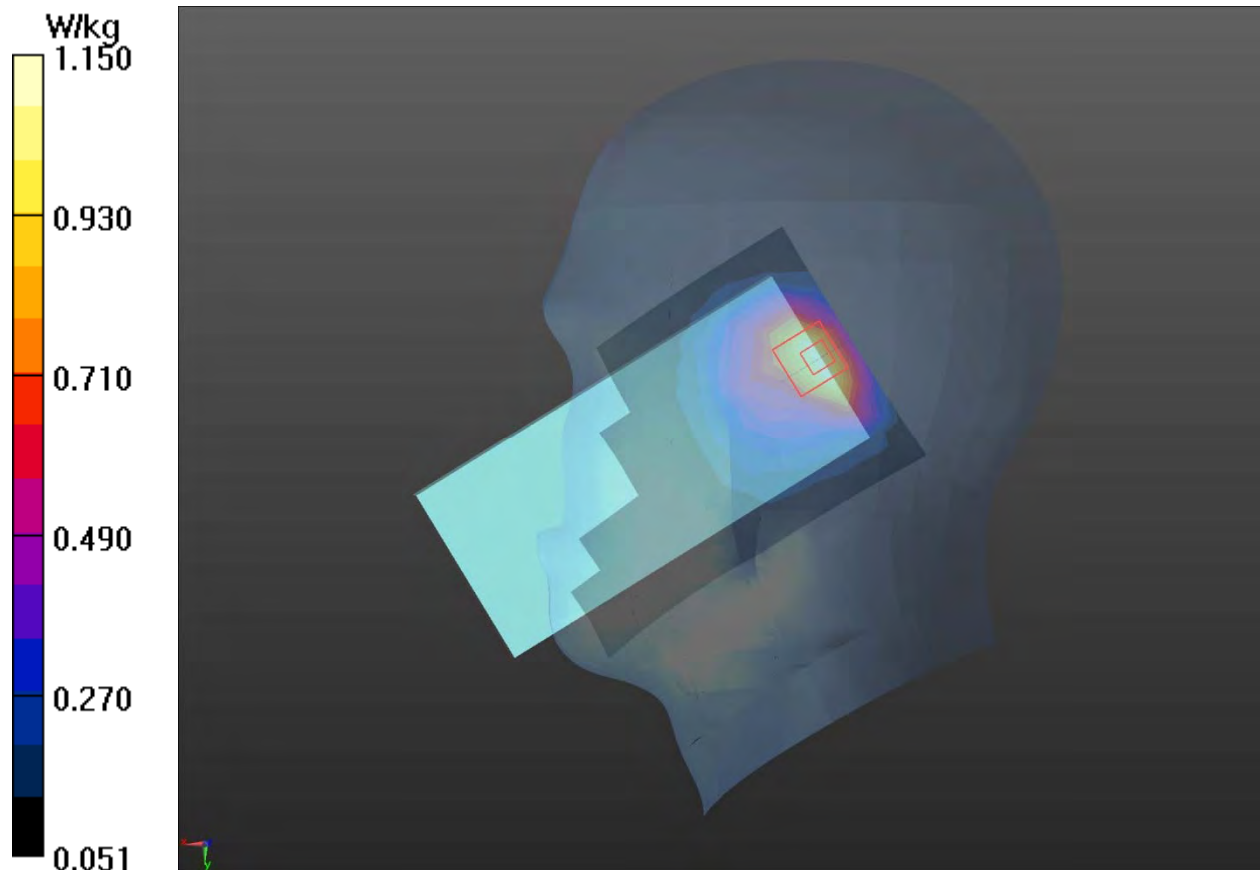

Plot 21 LTE Band 66 1RB Right Cheek Middle

Date: 2021/12/2

Communication System: UID 0, LTE (0); Frequency: 1745 MHz; Duty Cycle: 1:1

Medium parameters used: $f = 1745 \text{ MHz}$; $\sigma = 1.323 \text{ S/m}$; $\epsilon_r = 39.378$; $\rho = 1000 \text{ kg/m}^3$

Ambient Temperature: $22.3 \text{ }^\circ\text{C}$ Liquid Temperature: $21.5 \text{ }^\circ\text{C}$

Phantom section: Right Section

DASY5 Configuration:

Sensor-Surface: 1.4mm (Mechanical Surface Detection)

Probe: EX3DV4 - SN3677; ConvF(8.22, 8.22, 8.22); Calibrated: 2021/8/12

Electronics: DAE4 SN1317; Calibrated: 2021/2/23

Phantom: SAM1; Type: SAM; Serial: TP-1534

Measurement SW: DASY52, Version 52.10 (4); SEMCAD X Version 14.6.14 (7483)

Right Cheek Middle/Area Scan (8x14x1): Measurement grid: $dx=15\text{mm}$, $dy=15\text{mm}$

Maximum value of SAR (measured) = 0.147 W/kg

Right Cheek Middle/Zoom Scan (5x5x7)/Cube 0: Measurement grid: $dx=8\text{mm}$, $dy=8\text{mm}$, $dz=5\text{mm}$

Reference Value = 4.723 V/m ; Power Drift = 0.010 dB

Peak SAR (extrapolated) = 0.346 W/kg

SAR(1 g) = 0.142 W/kg ; SAR(10 g) = 0.055 W/kg

Maximum value of SAR (measured) = 0.150 W/kg

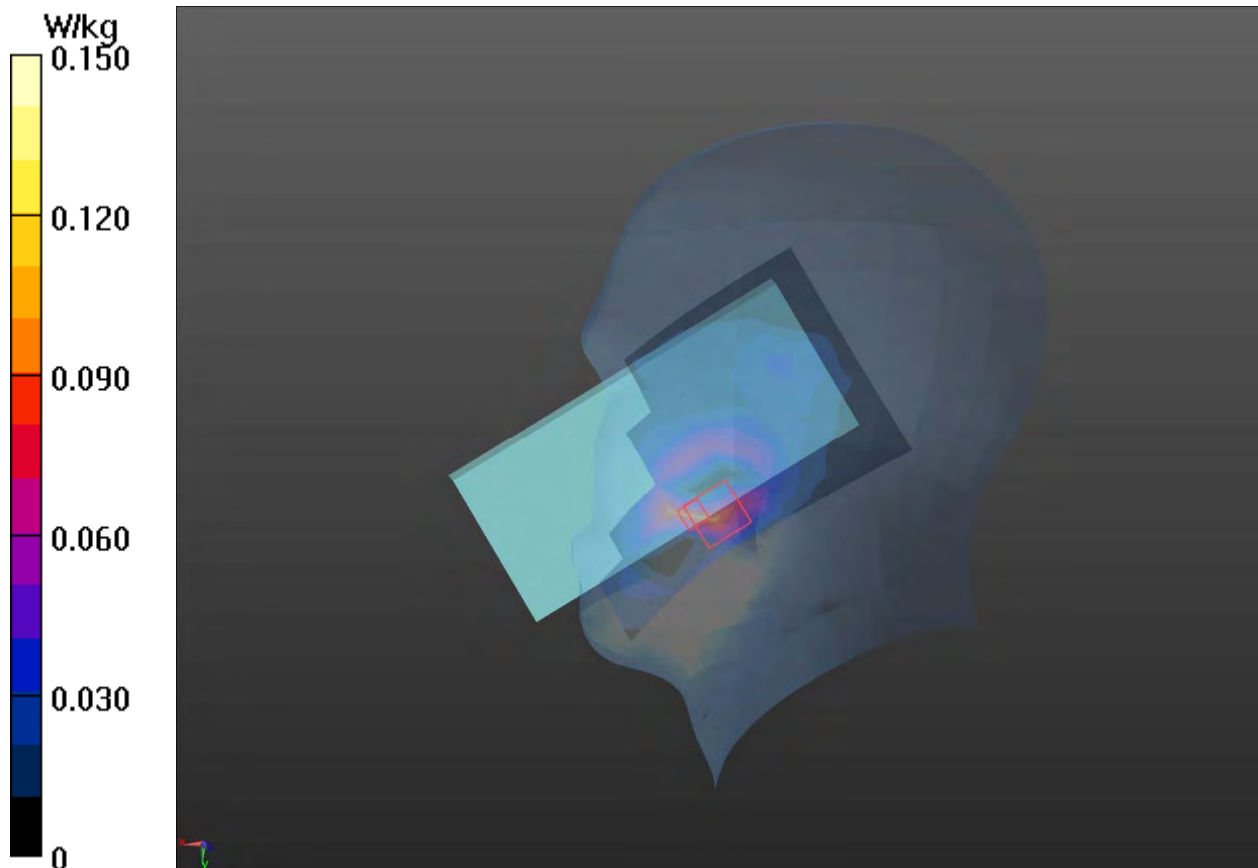

Plot 22 802.11b Right Cheek High

Date: 2021/11/24

Communication System: UID 0, 802.11b (0); Frequency: 2462 MHz; Duty Cycle: 1:1.02

Medium parameters used: $f = 2462$ MHz; $\sigma = 1.859$ S/m; $\epsilon_r = 37.58$; $\rho = 1000$ kg/m³

Ambient Temperature: 22.3 °C Liquid Temperature: 21.5 °C

Phantom section: Right Section

DASY5 Configuration:

Sensor-Surface: 1.4mm (Mechanical Surface Detection)

Probe: EX3DV4 - SN3677; ConvF(7.50, 7.50, 7.50); Calibrated: 2021/8/12

Electronics: DAE4 SN1317; Calibrated: 2021/2/23

Phantom: SAM1; Type: SAM; Serial: TP-1534

Measurement SW: DASY52, Version 52.10 (4); SEMCAD X Version 14.6.14 (7483)

Right Cheek High/Area Scan(10x18x1): Measurement grid: dx=12mm, dy=12mm

Maximum value of SAR (measured) = 0.733 W/kg

Right Cheek High/Zoom Scan (7x7x7)/Cube 0: Measurement grid: dx=5mm, dy=5mm, dz=5mm

Reference Value = 14.15 V/m; Power Drift = -0.034 dB

Peak SAR (extrapolated) = 1.00 W/kg

SAR(1 g) = 0.475 W/kg; SAR(10 g) = 0.235 W/kg

Maximum value of SAR (measured) = 0.766 W/kg

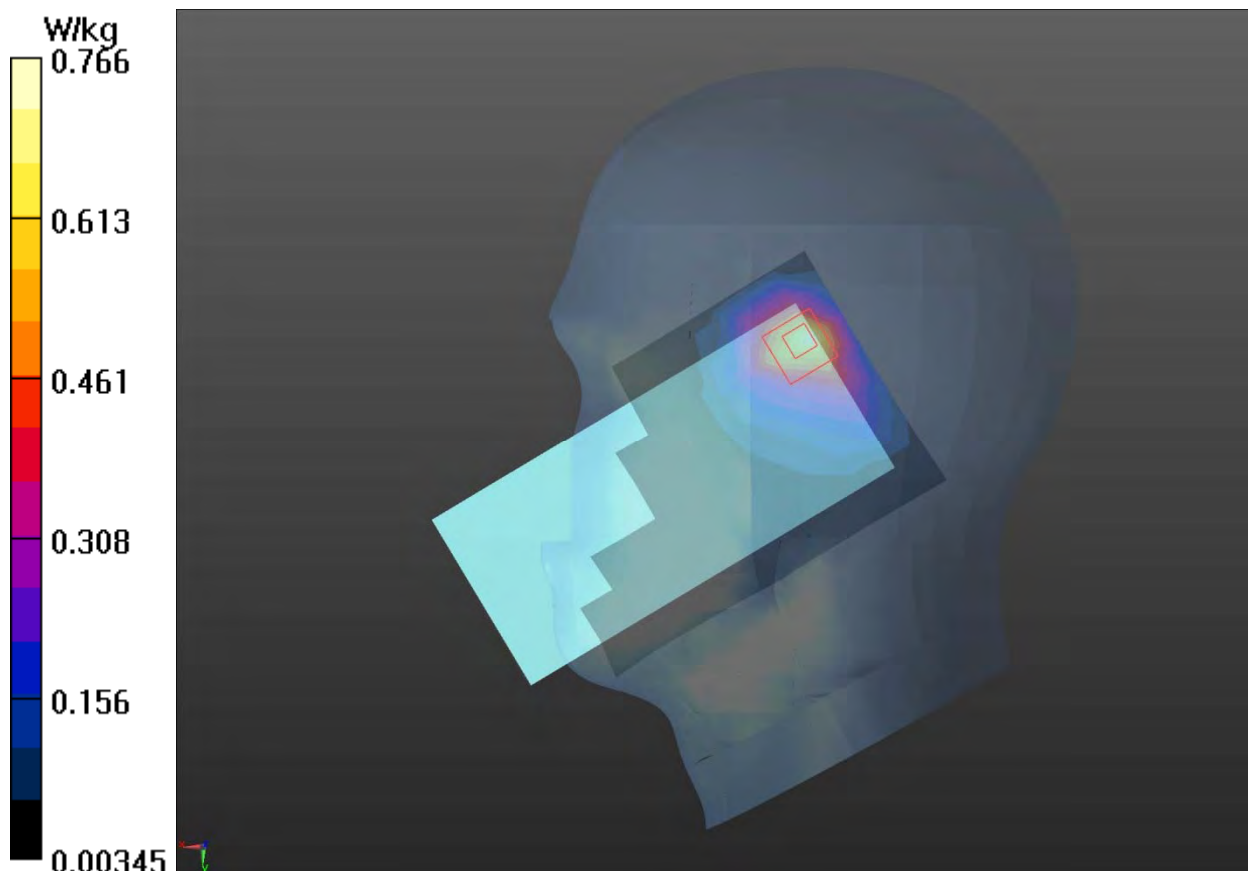

Plot 23 GSM 850 Back Side Middle (Distance 15mm)

Date: 2021/12/3

Communication System: UID 0, GSM (0); Frequency: 836.6 MHz; Duty Cycle: 1:8.3

Medium parameters used: $f = 836.6 \text{ MHz}$; $\sigma = 0.953 \text{ S/m}$; $\epsilon_r = 39.762$; $\rho = 1000 \text{ kg/m}^3$

Ambient Temperature: $22.3 \text{ }^\circ\text{C}$ Liquid Temperature: $21.5 \text{ }^\circ\text{C}$

Phantom section: Flat Section

DASY5 Configuration:

Sensor-Surface: 1.4mm (Mechanical Surface Detection)

Probe: EX3DV4 - SN3677; ConvF(9.30, 9.30, 9.30); Calibrated: 2021/8/12

Electronics: DAE4 SN1317; Calibrated: 2021/2/23

Phantom: SAM1; Type: SAM; Serial: TP-1534

Measurement SW: DASY52, Version 52.10 (4); SEMCAD X Version 14.6.14 (7483)

Back Side Middle/Area Scan (8x14x1): Measurement grid: $dx=15\text{mm}$, $dy=15\text{mm}$

Maximum value of SAR (measured) = 0.097 W/kg

Back Side Middle/Zoom Scan (5x5x7)/Cube 0: Measurement grid: $dx=8\text{mm}$, $dy=8\text{mm}$, $dz=5\text{mm}$

Reference Value = 8.094 V/m ; Power Drift = 0.02 dB

Peak SAR (extrapolated) = 0.109 W/kg

SAR(1 g) = 0.079 W/kg ; SAR(10 g) = 0.06 W/kg

Maximum value of SAR (measured) = 0.098 W/kg

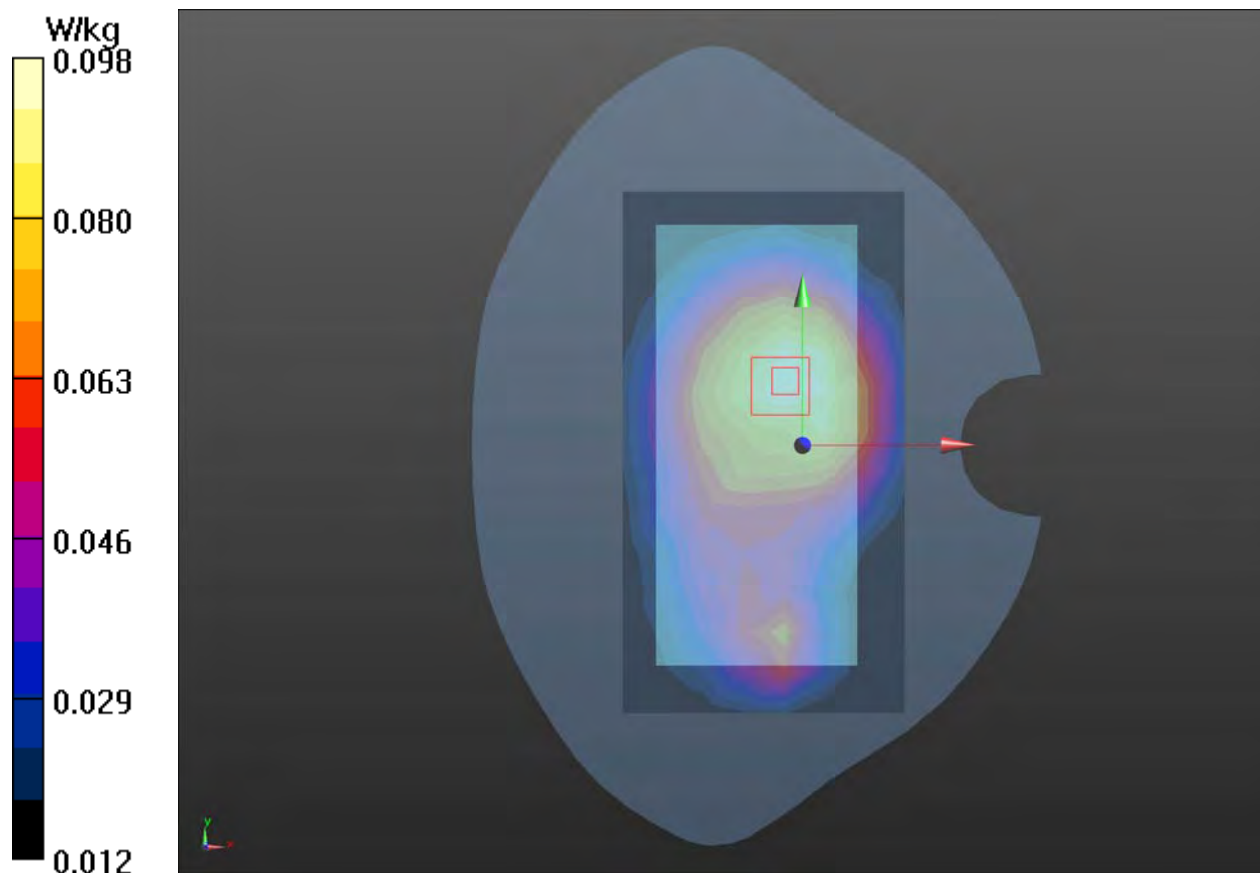

Plot 24 GSM 1900 Back Side Middle (Distance 15mm)

Date: 2021/12/7

Communication System: UID 0, GSM (0); Frequency: 1880 MHz; Duty Cycle: 1:8.3

Medium parameters used: $f = 1880$ MHz; $\sigma = 1.42$ S/m; $\epsilon_r = 38.948$; $\rho = 1000$ kg/m³

Ambient Temperature: 22.3 °C Liquid Temperature: 21.5 °C

Phantom section: Flat Section

DASY5 Configuration:

Sensor-Surface: 1.4mm (Mechanical Surface Detection)

Probe: EX3DV4 - SN3677; ConvF(7.88, 7.88, 7.88); Calibrated: 2021/8/12

Electronics: DAE4 SN1317; Calibrated: 2021/2/23

Phantom: SAM1; Type: SAM; Serial: TP-1534

Measurement SW: DASY52, Version 52.10 (4); SEMCAD X Version 14.6.14 (7483)

Back Side Middle/Area Scan (8x14x1): Measurement grid: dx=15mm, dy=15mm

Maximum value of SAR (measured) = 0.220 W/kg

Back Side Middle/Zoom Scan (5x5x7)/Cube 0: Measurement grid: dx=8mm, dy=8mm, dz=5mm

Reference Value = 6.751 V/m; Power Drift = 0.02 dB

Peak SAR (extrapolated) = 0.359 W/kg

SAR(1 g) = 0.211 W/kg; SAR(10 g) = 0.119 W/kg

Maximum value of SAR (measured) = 0.232 W/kg

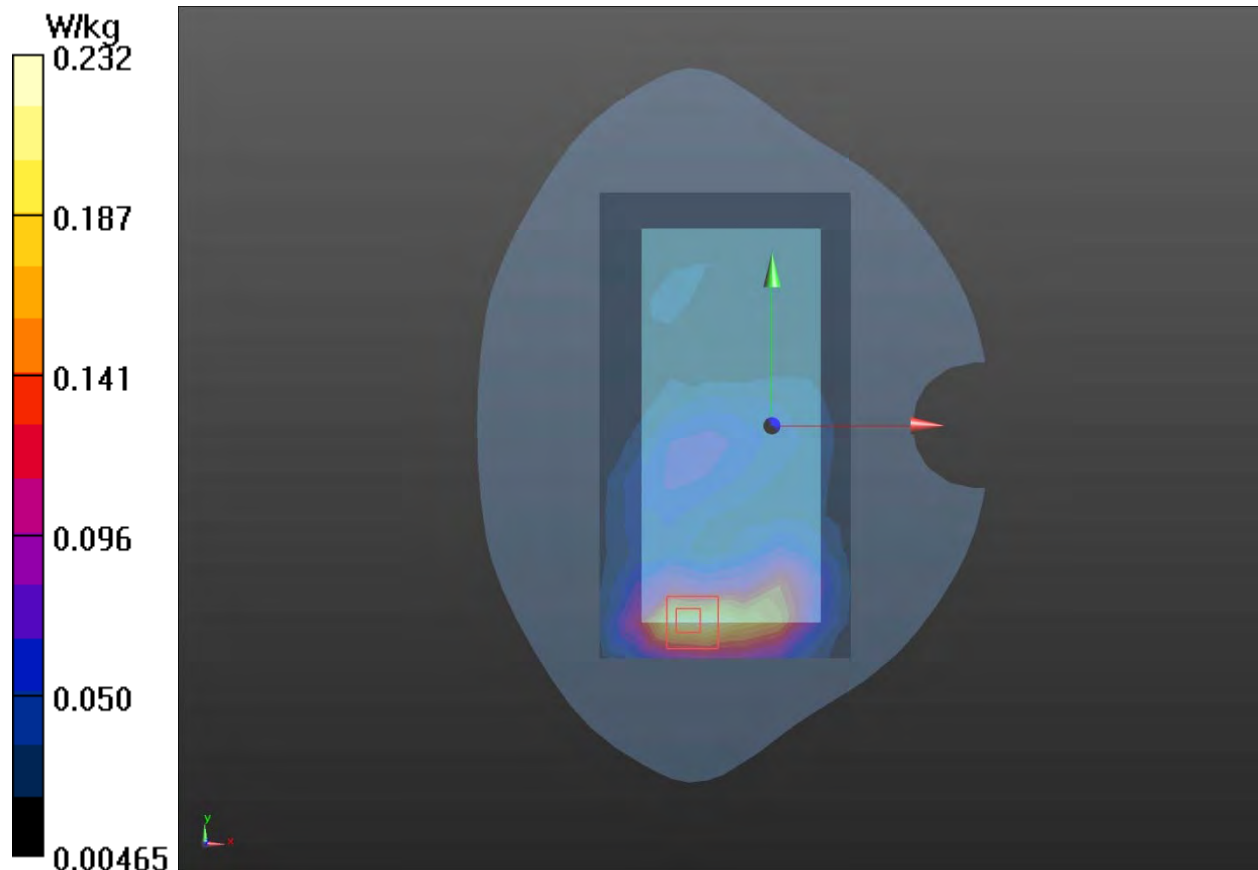

Plot 25 UMTS Band II Back Side Middle (Battery 2, Distance 15mm)

Date: 2021/12/7

Communication System: UID 0, WCDMA (0); Frequency: 1880 MHz; Duty Cycle: 1:1

Medium parameters used: $f = 1880$ MHz; $\sigma = 1.42$ S/m; $\epsilon_r = 38.948$; $\rho = 1000$ kg/m³

Ambient Temperature: 22.3 °C Liquid Temperature: 21.5 °C

Phantom section: Flat Section

DASY5 Configuration:

Sensor-Surface: 1.4mm (Mechanical Surface Detection)

Probe: EX3DV4 - SN3677; ConvF(7.88, 7.88, 7.88); Calibrated: 2021/8/12

Electronics: DAE4 SN1317; Calibrated: 2021/2/23

Phantom: SAM1; Type: SAM; Serial: TP-1534

Measurement SW: DASY52, Version 52.10 (4); SEMCAD X Version 14.6.14 (7483)

Back Side Middle/Area Scan (8x14x1): Measurement grid: dx=15mm, dy=15mm

Maximum value of SAR (measured) = 0.433 W/kg

Back Side Middle/Zoom Scan (5x5x7)/Cube 0: Measurement grid: dx=8mm, dy=8mm, dz=5mm

Reference Value = 9.605 V/m; Power Drift = 0.00 dB

Peak SAR (extrapolated) = 0.665 W/kg

SAR(1 g) = 0.412 W/kg; SAR(10 g) = 0.231 W/kg

Maximum value of SAR (measured) = 0.434 W/kg

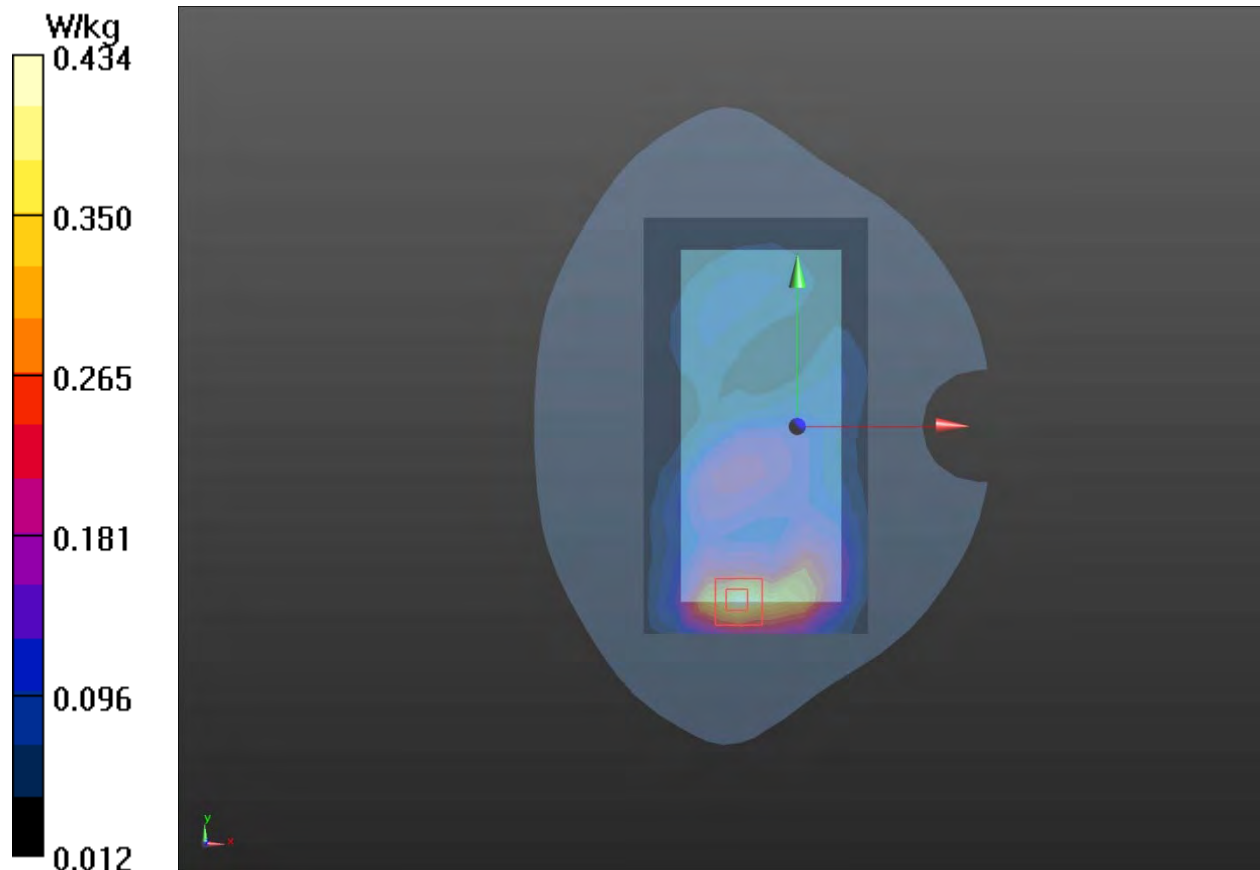

Plot 26 UMTS Band IV Back Side Middle(Distance 15mm)

Date: 2021/12/1

Communication System: UID 0, WCDMA (0); Frequency: 1732.6 MHz;Duty Cycle: 1:1

Medium parameters used: $f = 1732.6$ MHz; $\sigma = 1.312$ S/m; $\epsilon_r = 39.365$; $\rho = 1000$ kg/m³

Ambient Temperature:22.3 °C Liquid Temperature: 21.5°C

Phantom section: Flat Section

DASY5 Configuration:

Sensor-Surface: 1.4mm (Mechanical Surface Detection)

Probe: EX3DV4 - SN3677; ConvF(8.22, 8.22, 8.22); Calibrated: 2021/8/12

Electronics: DAE4 SN1317; Calibrated: 2021/2/23

Phantom: SAM1; Type: SAM; Serial: TP-1534

Measurement SW: DASY52, Version 52.10 (4); SEMCAD X Version 14.6.14 (7483)

Back Side Middle/Area Scan (8x14x1): Measurement grid: dx=15mm, dy=15mm

Maximum value of SAR (measured) = 0.547 W/kg

Back Side Middle/Zoom Scan (5x5x7)/Cube 0: Measurement grid: dx=8mm, dy=8mm, dz=5mm

Reference Value = 7.207 V/m; Power Drift = 0.10 dB

Peak SAR (extrapolated) = 0.822 W/kg

SAR(1 g) = 0.506 W/kg; SAR(10 g) = 0.294 W/kg

Maximum value of SAR (measured) = 0.558 W/kg

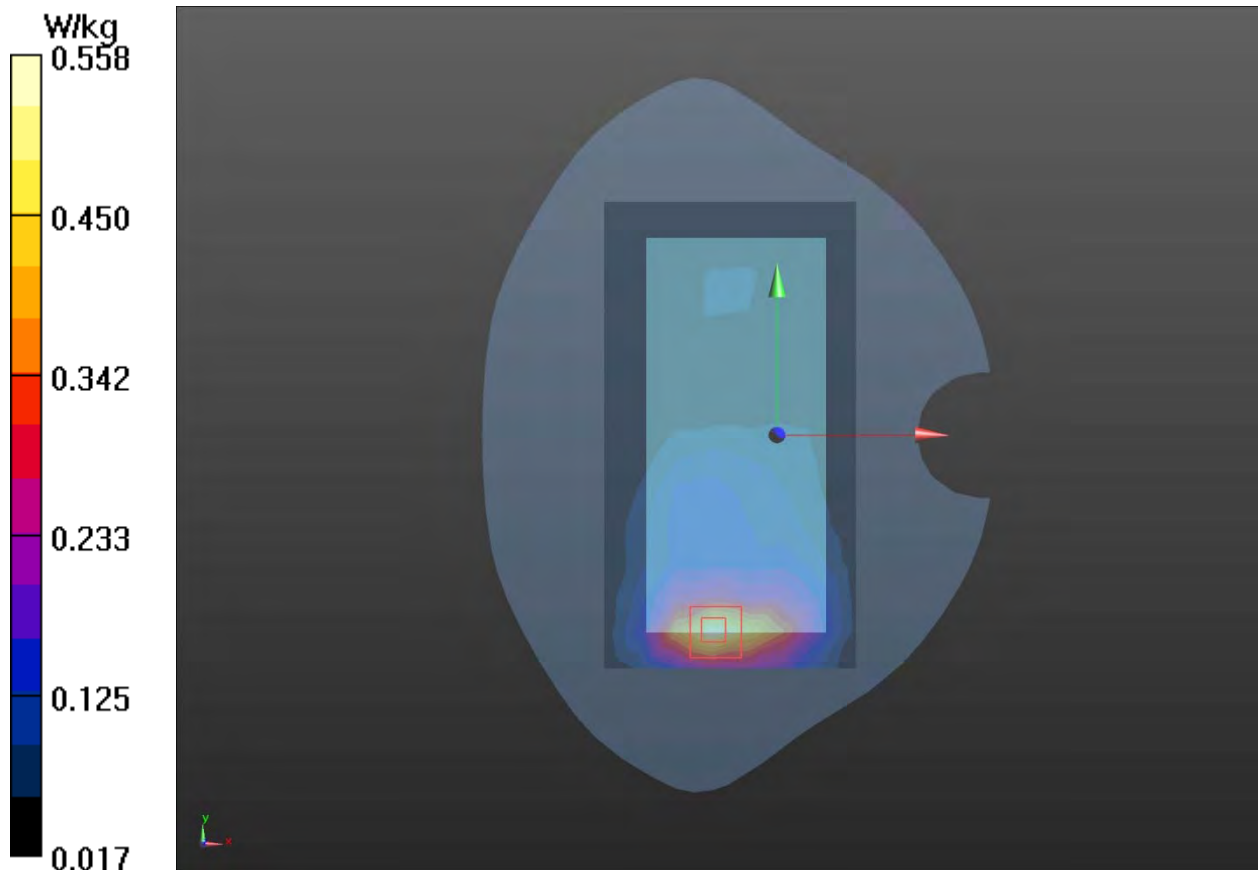

Plot 27 UMTS Band V Back Side Middle (Battery 2, Distance 15mm)

Date: 2021/12/3

Communication System: UID 0, WCDMA (0); Frequency: 836.6 MHz; Duty Cycle: 1:1

Medium parameters used: $f = 836.6$ MHz; $\sigma = 0.953$ S/m; $\epsilon_r = 39.762$; $\rho = 1000$ kg/m³

Ambient Temperature: 22.3 °C Liquid Temperature: 21.5 °C

Phantom section: Flat Section

DASY5 Configuration:

Sensor-Surface: 1.4mm (Mechanical Surface Detection)

Probe: EX3DV4 - SN3677; ConvF(9.30, 9.30, 9.30); Calibrated: 2021/8/12

Electronics: DAE4 SN1317; Calibrated: 2021/2/23

Phantom: SAM1; Type: SAM; Serial: TP-1534

Measurement SW: DASY52, Version 52.10 (4); SEMCAD X Version 14.6.14 (7483)

Back Side Middle/Area Scan (8x14x1): Measurement grid: dx=15mm, dy=15mm

Maximum value of SAR (measured) = 0.229 W/kg

Back Side Middle/Zoom Scan (5x5x7)/Cube 0: Measurement grid: dx=8mm, dy=8mm, dz=5mm

Reference Value = 14.65 V/m; Power Drift = 0.014 dB

Peak SAR (extrapolated) = 0.252 W/kg

SAR(1 g) = 0.227 W/kg; SAR(10 g) = 0.163 W/kg

Maximum value of SAR (measured) = 0.231 W/kg

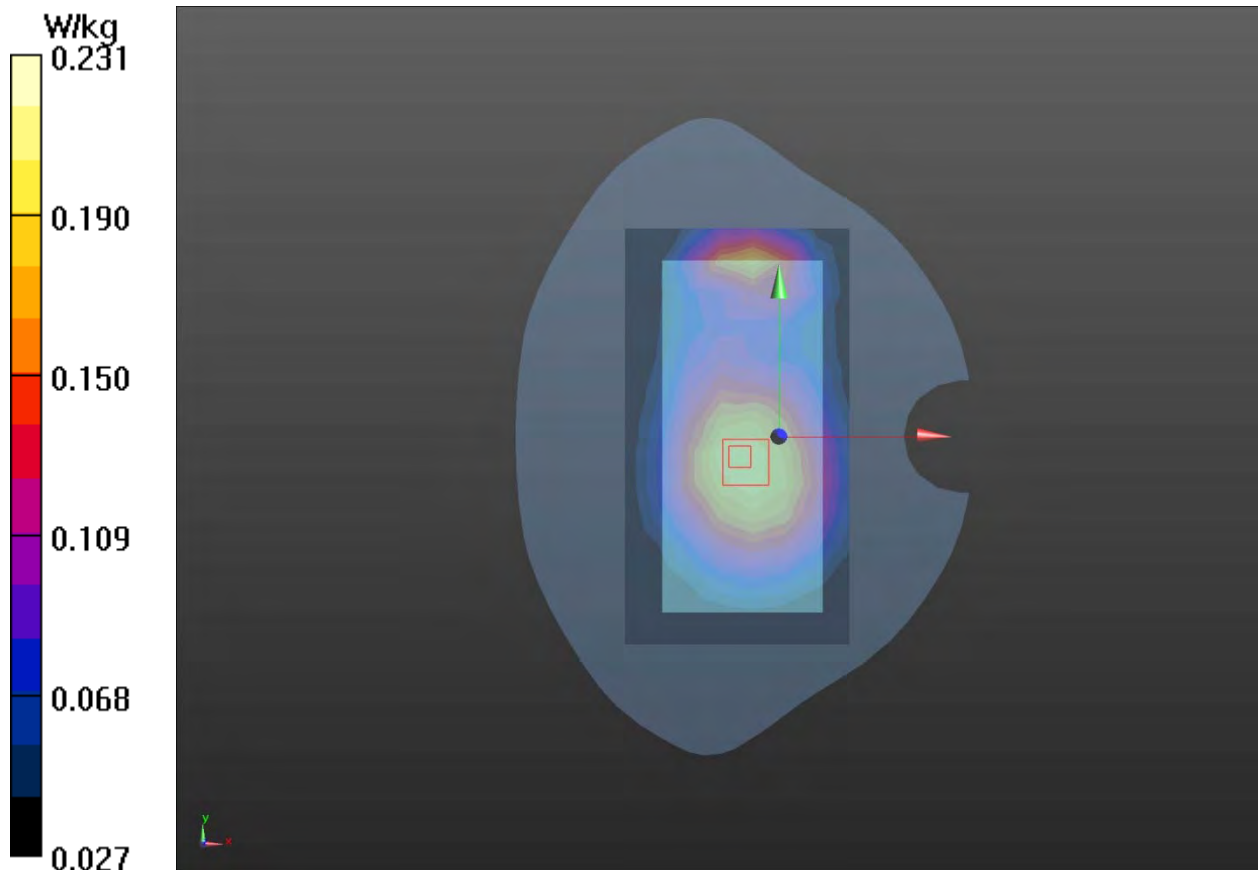

Plot 28 LTE Band 2 1RB Back Side Middle (Distance 15mm)

Date: 2021/12/6

Communication System: UID 0, LTE (0); Frequency: 1880 MHz; Duty Cycle: 1:1

Medium parameters used: $f = 1880$ MHz; $\sigma = 1.42$ S/m; $\epsilon_r = 38.948$; $\rho = 1000$ kg/m³

Ambient Temperature: 22.3 °C Liquid Temperature: 21.5 °C

Phantom section: Flat Section

DASY5 Configuration:

Sensor-Surface: 1.4mm (Mechanical Surface Detection)

Probe: EX3DV4 - SN3677; ConvF(7.88, 7.88, 7.88); Calibrated: 2021/8/12

Electronics: DAE4 SN1317; Calibrated: 2021/2/23

Phantom: SAM1; Type: SAM; Serial: TP-1534

Measurement SW: DASY52, Version 52.10 (4); SEMCAD X Version 14.6.14 (7483)

Back Side Middle/Area Scan (8x14x1): Measurement grid: dx=15mm, dy=15mm

Maximum value of SAR (measured) = 0.343 W/kg

Back Side Middle/Zoom Scan (5x5x7)/Cube 0: Measurement grid: dx=8mm, dy=8mm, dz=5mm

Reference Value = 8.717 V/m; Power Drift = -0.01 dB

Peak SAR (extrapolated) = 0.550 W/kg

SAR(1 g) = 0.330 W/kg; SAR(10 g) = 0.190 W/kg

Maximum value of SAR (measured) = 0.361 W/kg

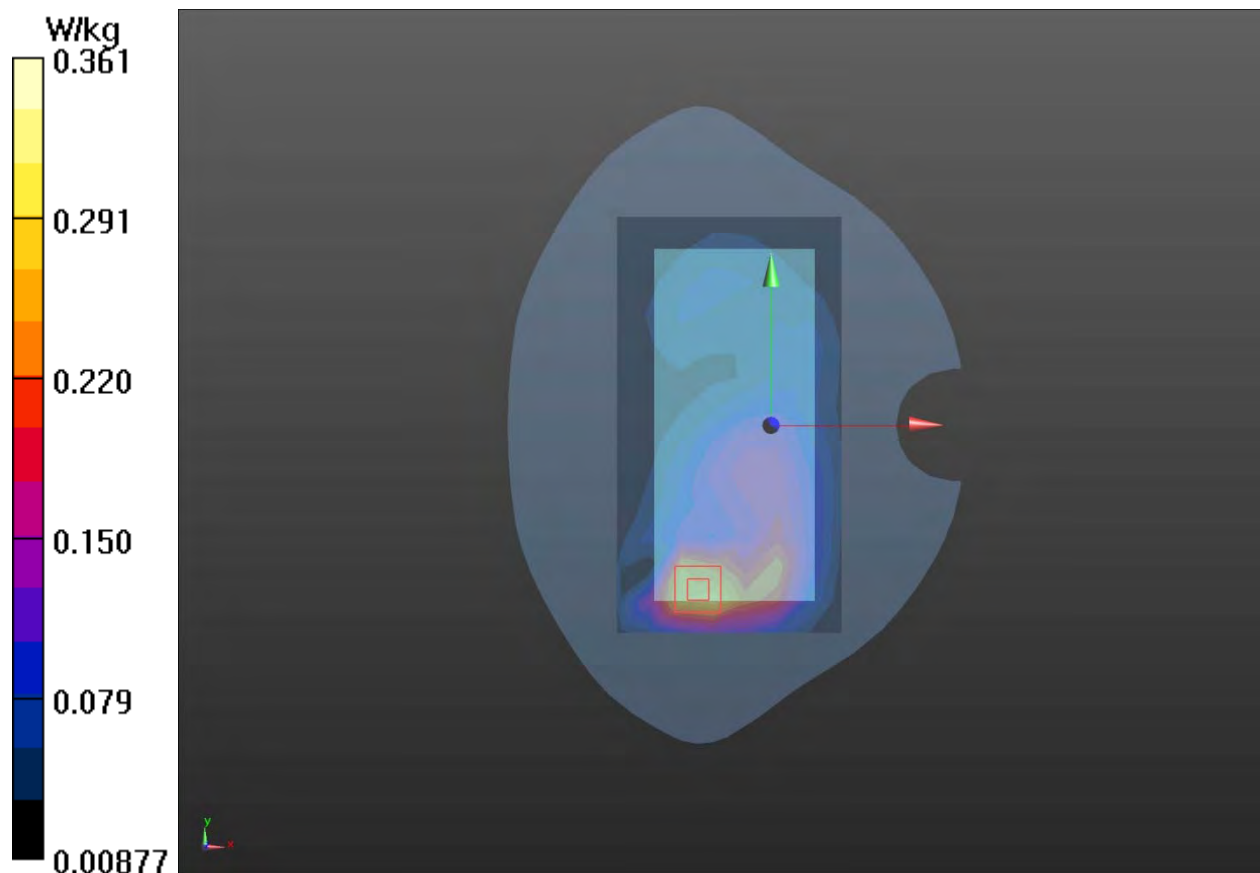

Plot 29 LTE Band 5 1RB Back Side High (Battery 2, Distance 15mm)

Date: 2021/12/4

Communication System: UID 0, LTE (0); Frequency: 844 MHz; Duty Cycle: 1:1

Medium parameters used: $f = 844 \text{ MHz}$; $\sigma = 0.958 \text{ S/m}$; $\epsilon_r = 39.728$; $\rho = 1000 \text{ kg/m}^3$

Ambient Temperature: $22.3 \text{ }^\circ\text{C}$ Liquid Temperature: $21.5 \text{ }^\circ\text{C}$

Phantom section: Flat Section

DASY5 Configuration:

Sensor-Surface: 1.4mm (Mechanical Surface Detection)

Probe: EX3DV4 - SN3677; ConvF(9.30, 9.30, 9.30); Calibrated: 2021/8/12

Electronics: DAE4 SN1317; Calibrated: 2021/2/23

Phantom: SAM1; Type: SAM; Serial: TP-1534

Measurement SW: DASY52, Version 52.10 (4); SEMCAD X Version 14.6.14 (7483)

Back Side High/Area Scan (8x14x1): Measurement grid: $dx=15\text{mm}$, $dy=15\text{mm}$

Maximum value of SAR (measured) = 0.249 W/kg

Back Side High/Zoom Scan (5x5x7)/Cube 0: Measurement grid: $dx=8\text{mm}$, $dy=8\text{mm}$, $dz=5\text{mm}$

Reference Value = 13.61 V/m ; Power Drift = -0.035 dB

Peak SAR (extrapolated) = 0.320 W/kg

SAR(1 g) = 0.207 W/kg ; SAR(10 g) = 0.132 W/kg

Maximum value of SAR (measured) = 0.256 W/kg

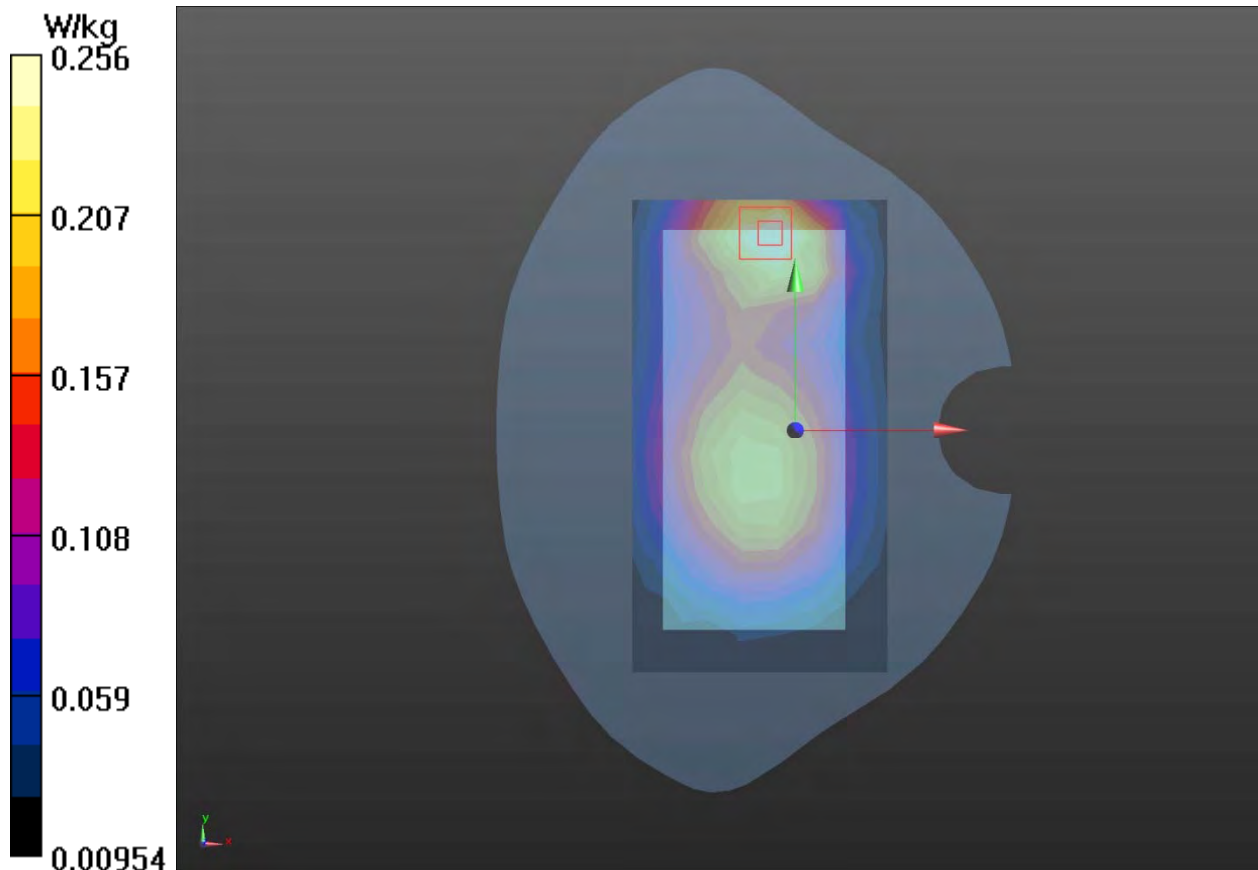

Plot 30 LTE Band 7 1RB Back Side High (Distance 15mm)

Date: 2021/11/25

Communication System: UID 0, LTE (0); Frequency: 2560 MHz; Duty Cycle: 1:1

Medium parameters used: $f = 2560$ MHz; $\sigma = 1.971$ S/m; $\epsilon_r = 37.231$; $\rho = 1000$ kg/m³

Ambient Temperature: 22.3 °C Liquid Temperature: 21.5 °C

Phantom section: Flat Section

DASY5 Configuration:

Sensor-Surface: 1.4mm (Mechanical Surface Detection)

Probe: EX3DV4 - SN3677; ConvF(7.25, 7.25, 7.25); Calibrated: 2021/8/12

Electronics: DAE4 SN1317; Calibrated: 2021/2/23

Phantom: SAM1; Type: SAM; Serial: TP-1534

Measurement SW: DASY52, Version 52.10 (4); SEMCAD X Version 14.6.14 (7483)

Back Side High/Area Scan(10x18x1): Measurement grid: dx=12mm, dy=12mm

Maximum value of SAR (measured) = 0.484 W/kg

Back Side High/Zoom Scan (7x7x7)/Cube 0: Measurement grid: dx=5mm, dy=5mm, dz=5mm

Reference Value = 3.809 V/m; Power Drift = -0.024 dB

Peak SAR (extrapolated) = 0.622 W/kg

SAR(1 g) = 0.385 W/kg; SAR(10 g) = 0.182 W/kg

Maximum value of SAR (measured) = 0.502 W/kg

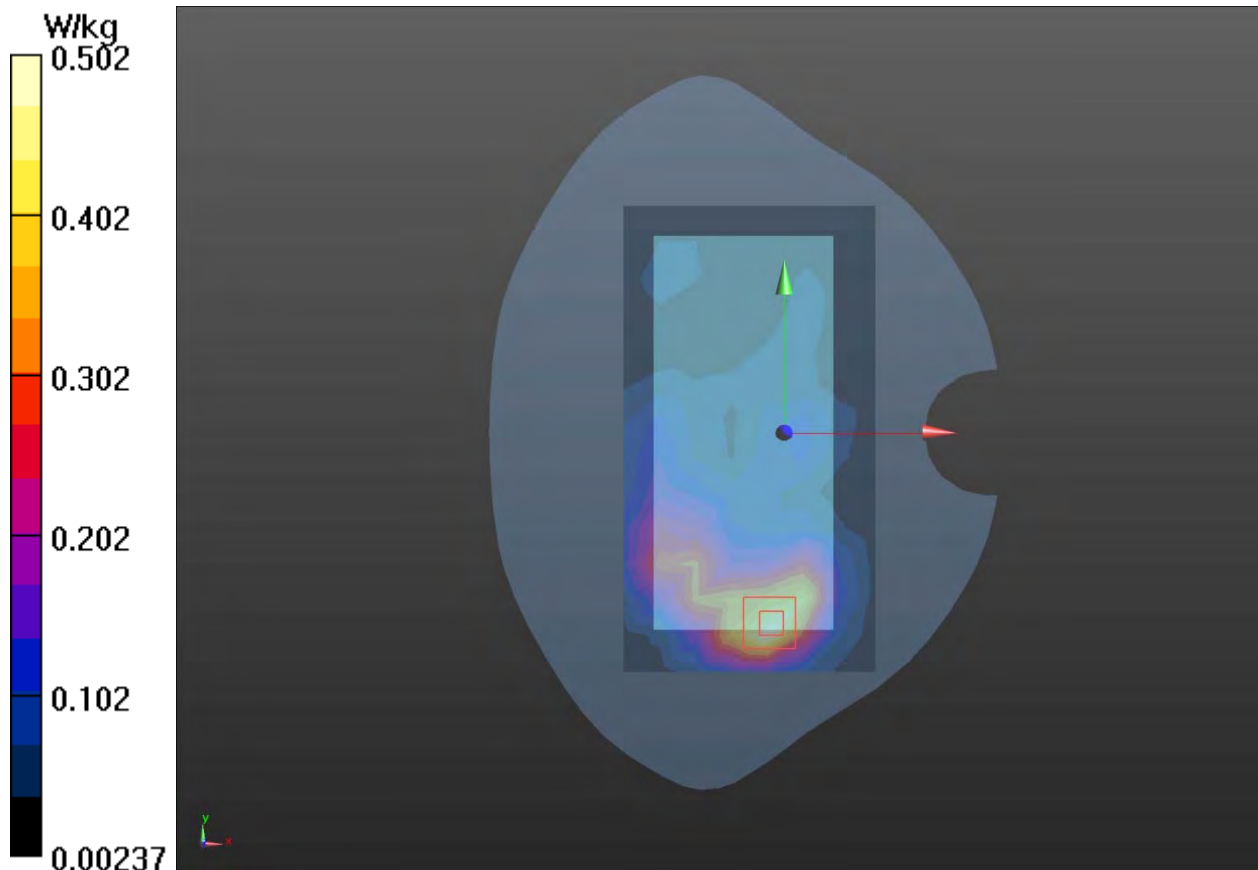

Plot 31 LTE Band12 1RB Front Side Low (Battery 2, Distance 15mm)

Date: 2021/11/30

Communication System: UID 0, LTE (0); Frequency: 704 MHz; Duty Cycle: 1:1

Medium parameters used: $f = 704 \text{ MHz}$; $\sigma = 0.867 \text{ S/m}$; $\epsilon_r = 40.747$; $\rho = 1000 \text{ kg/m}^3$

Ambient Temperature: $22.3 \text{ }^\circ\text{C}$ Liquid Temperature: $21.5 \text{ }^\circ\text{C}$

Phantom section: Flat Section

DASY5 Configuration:

Sensor-Surface: 1.4mm (Mechanical Surface Detection)

Probe: EX3DV4 - SN3677; ConvF(9.64, 9.64, 9.64); Calibrated: 2021/8/12

Electronics: DAE4 SN1317; Calibrated: 2021/2/23

Phantom: SAM1; Type: SAM; Serial: TP-1534

Measurement SW: DASY52, Version 52.10 (4); SEMCAD X Version 14.6.14 (7483)

Front Side Low/Area Scan (8x14x1): Measurement grid: $dx=15\text{mm}$, $dy=15\text{mm}$

Maximum value of SAR (measured) = 0.188 W/kg

Front Side Low/Zoom Scan (5x5x7)/Cube 0: Measurement grid: $dx=8\text{mm}$, $dy=8\text{mm}$, $dz=5\text{mm}$

Reference Value = 12.95 V/m ; Power Drift = 0.034 dB

Peak SAR (extrapolated) = 0.197 W/kg

SAR(1 g) = 0.255 W/kg ; SAR(10 g) = 0.159 W/kg

Maximum value of SAR (measured) = 0.181 W/kg

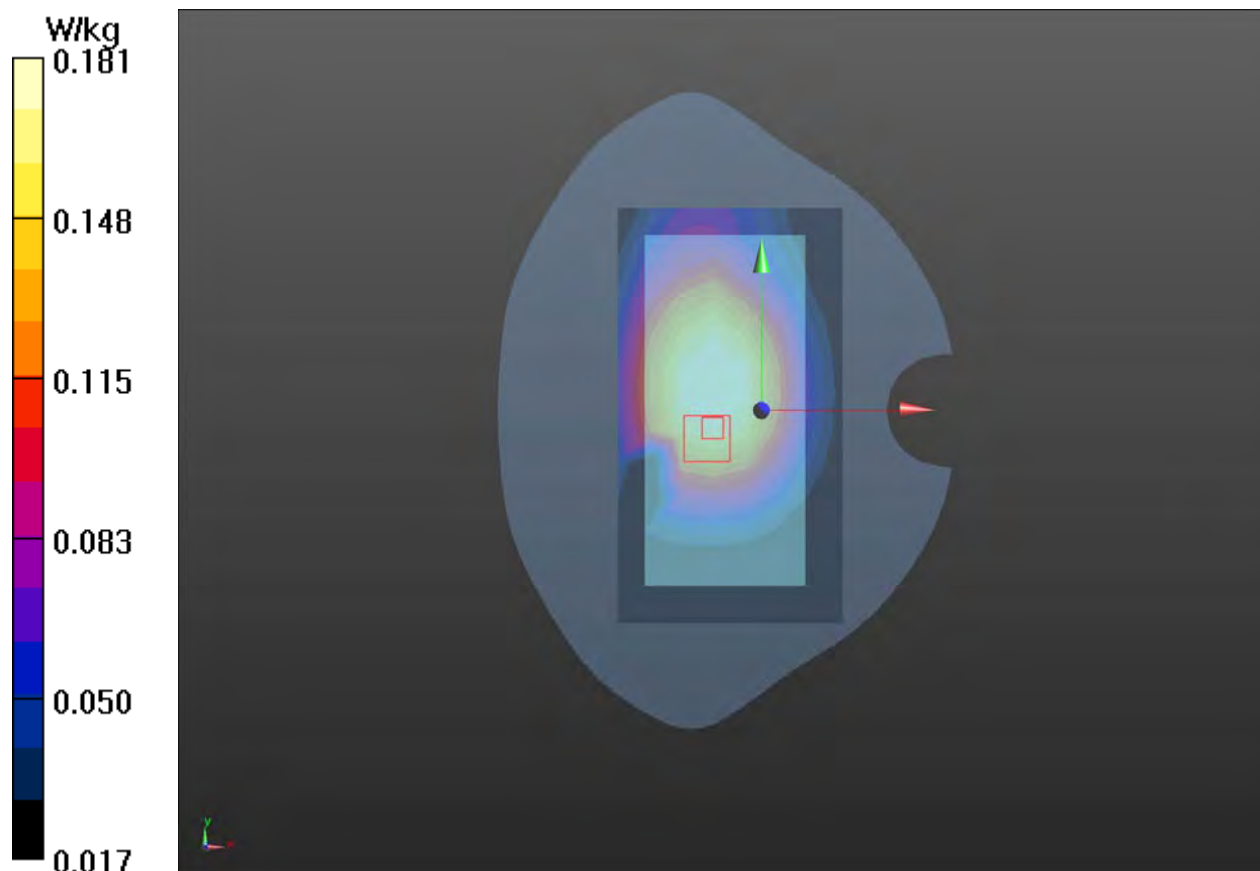

Plot 32 LTE Band 13 1RB Front Side Middle (Distance 15mm)

Date: 2021/11/30

Communication System: UID 0, LTE (0); Frequency: 782 MHz; Duty Cycle: 1:1

Medium parameters used: $f = 782 \text{ MHz}$; $\sigma = 0.917 \text{ S/m}$; $\epsilon_r = 40.132$; $\rho = 1000 \text{ kg/m}^3$

Ambient Temperature: $22.3 \text{ }^\circ\text{C}$ Liquid Temperature: $21.5 \text{ }^\circ\text{C}$

Phantom section: Flat Section

DASY5 Configuration:

Sensor-Surface: 1.4mm (Mechanical Surface Detection)

Probe: EX3DV4 - SN3677; ConvF(9.64, 9.64, 9.64); Calibrated: 2021/8/12

Electronics: DAE4 SN1317; Calibrated: 2021/2/23

Phantom: SAM1; Type: SAM; Serial: TP-1534

Measurement SW: DASY52, Version 52.10 (4); SEMCAD X Version 14.6.14 (7483)

Front Side Middle/Area Scan (8x14x1): Measurement grid: $dx=15\text{mm}$, $dy=15\text{mm}$

Maximum value of SAR (measured) = 0.167 W/kg

Front Side Middle/Zoom Scan (5x5x7)/Cube 0: Measurement grid: $dx=8\text{mm}$, $dy=8\text{mm}$, $dz=5\text{mm}$

Reference Value = 11.41 V/m ; Power Drift = -0.033 dB

Peak SAR (extrapolated) = 0.188 W/kg

SAR(1 g) = 0.164 W/kg ; SAR(10 g) = 0.116 W/kg

Maximum value of SAR (measured) = 0.170 W/kg

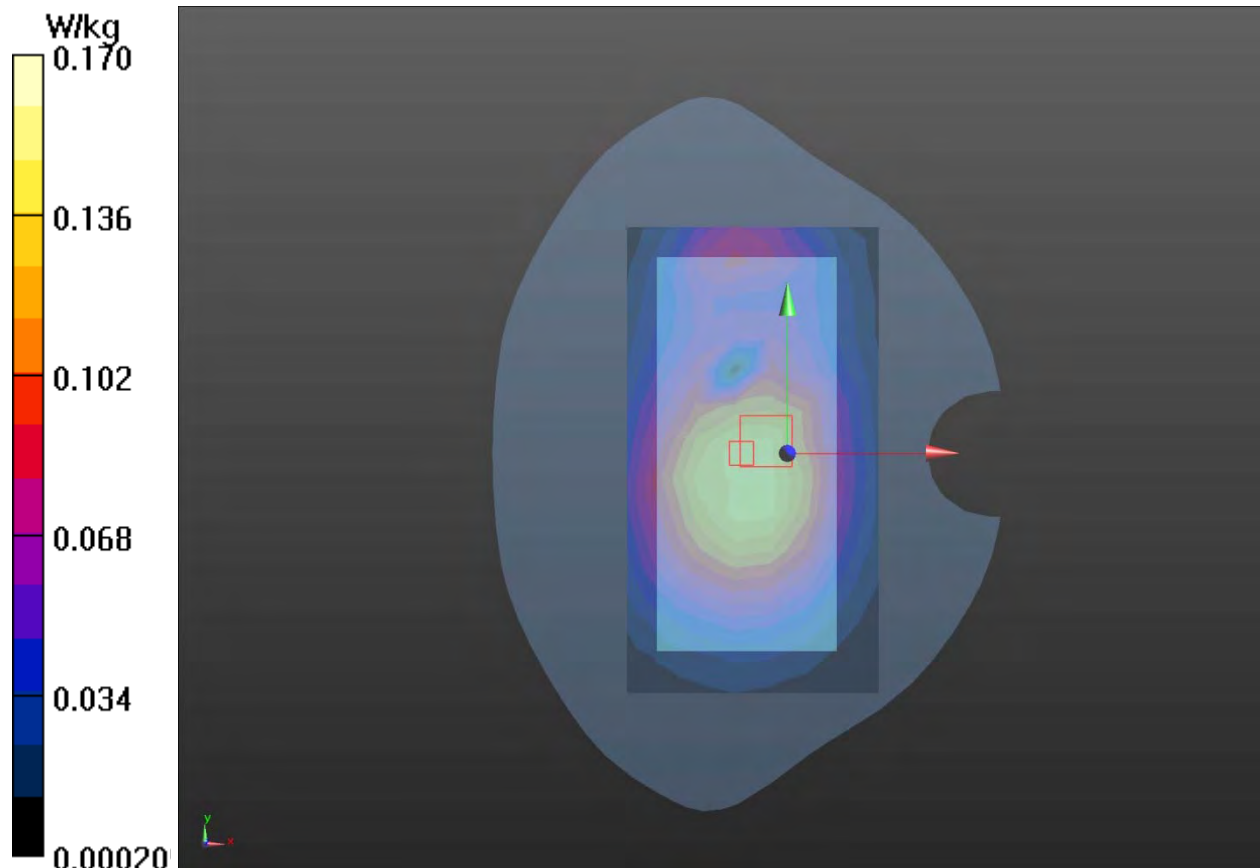

Plot 33 LTE Band 26 1RB Front Side Low (Distance 15mm)

Date: 2021/12/4

Communication System: UID 0, LTE (0); Frequency: 822.5 MHz; Duty Cycle: 1:1

Medium parameters used (interpolated): $f = 822.5$ MHz; $\sigma = 0.943$ S/m; $\epsilon_r = 39.836$; $\rho = 1000$ kg/m³

Ambient Temperature: 22.3 °C Liquid Temperature: 21.5 °C

Phantom section: Flat Section

DASY5 Configuration:

Sensor-Surface: 1.4mm (Mechanical Surface Detection)

Probe: EX3DV4 - SN3677; ConvF(9.30, 9.30, 9.30); Calibrated: 2021/8/12

Electronics: DAE4 SN1317; Calibrated: 2021/2/23

Phantom: SAM1; Type: SAM; Serial: TP-1534

Measurement SW: DASY52, Version 52.10 (4); SEMCAD X Version 14.6.14 (7483)

Front Side Low/Area Scan (8x14x1): Measurement grid: dx=15mm, dy=15mm

Maximum value of SAR (measured) = 0.191 W/kg

Front Side Low/Zoom Scan (5x5x7)/Cube 0: Measurement grid: dx=8mm, dy=8mm, dz=5mm

Reference Value = 13.01 V/m; Power Drift = 0.01 dB

Peak SAR (extrapolated) = 0.215 W/kg

SAR(1 g) = 0.155 W/kg; SAR(10 g) = 0.118 W/kg

Maximum value of SAR (measured) = 0.193 W/kg

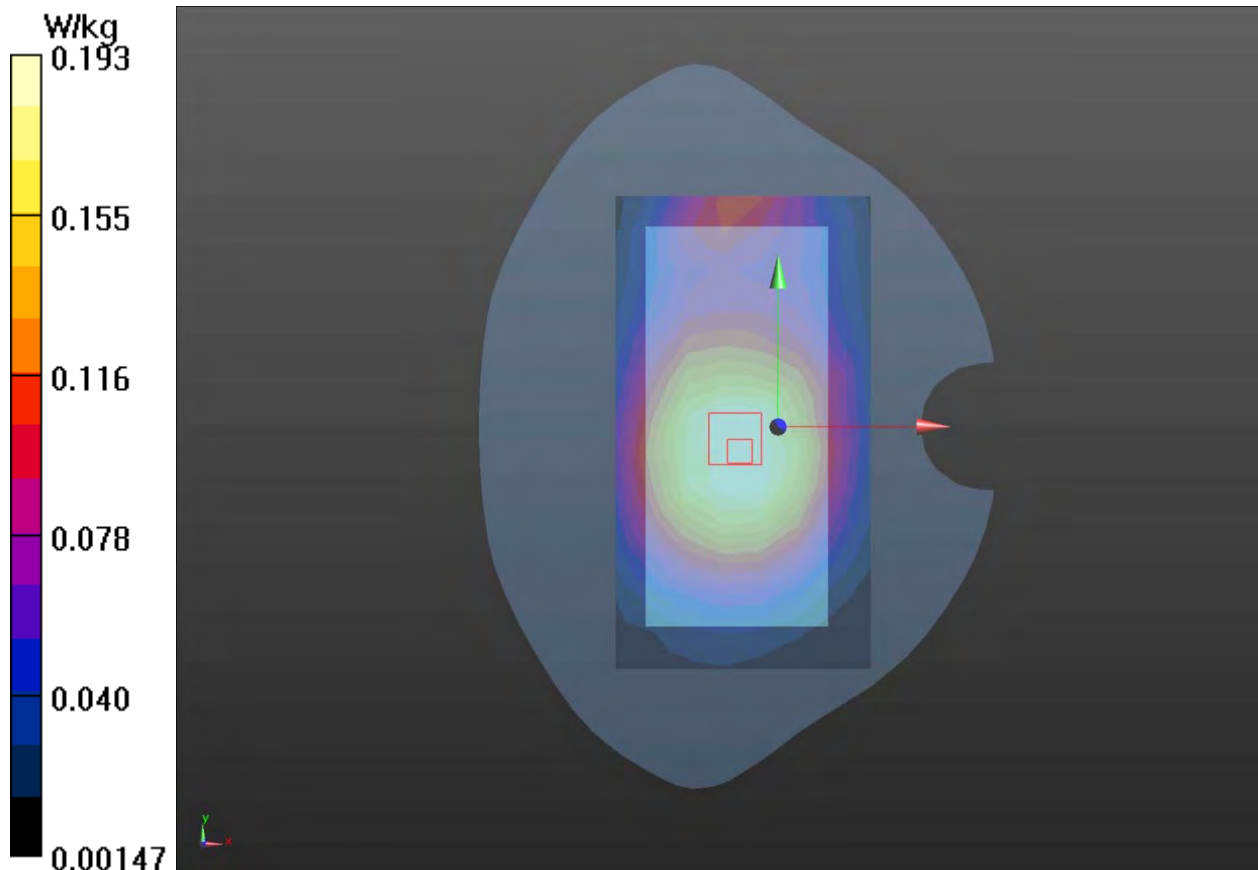

Plot 34 LTE Band 66 1RB Back Side Middle (Distance 15mm)

Date: 2021/12/2

Communication System: UID 0, LTE (0); Frequency: 1770 MHz; Duty Cycle: 1:1

Medium parameters used: $f = 1770$ MHz; $\sigma = 1.341$ S/m; $\epsilon_r = 39.287$; $\rho = 1000$ kg/m³

Ambient Temperature: 22.3 °C Liquid Temperature: 21.5 °C

Phantom section: Flat Section

DASY5 Configuration:

Sensor-Surface: 1.4mm (Mechanical Surface Detection)

Probe: EX3DV4 - SN3677; ConvF(8.22, 8.22, 8.22); Calibrated: 2021/8/12

Electronics: DAE4 SN1317; Calibrated: 2021/2/23

Phantom: SAM1; Type: SAM; Serial: TP-1534

Measurement SW: DASY52, Version 52.10 (4); SEMCAD X Version 14.6.14 (7483)

Back Side Middle/Area Scan (8x14x1): Measurement grid: dx=15mm, dy=15mm

Maximum value of SAR (measured) = 0.481 W/kg

Back Side Middle/Zoom Scan (5x5x7)/Cube 0: Measurement grid: dx=8mm, dy=8mm, dz=5mm

Reference Value = 7.385 V/m; Power Drift = 0.06 dB

Peak SAR (extrapolated) = 1.08 W/kg

SAR(1 g) = 0.478 W/kg; SAR(10 g) = 0.260 W/kg

Maximum value of SAR (measured) = 0.497 W/kg

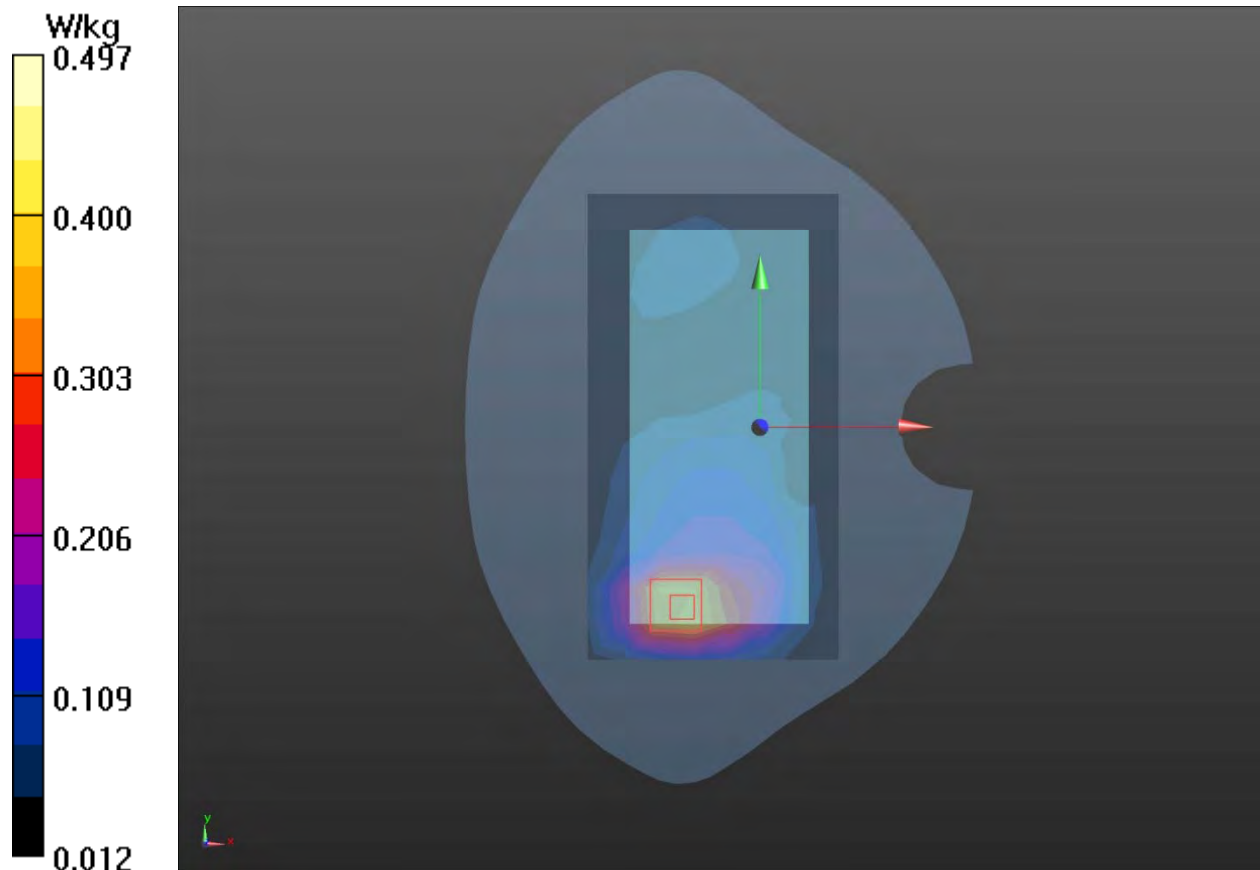

Plot 35 802.11b Back Side High (Distance 15mm)

Date: 2021/11/24

Communication System: UID 0, 802.11b (0); Frequency: 2462 MHz; Duty Cycle: 1:1.02

Medium parameters used: $f = 2462 \text{ MHz}$; $\sigma = 1.859 \text{ S/m}$; $\epsilon_r = 37.58$; $\rho = 1000 \text{ kg/m}^3$

Ambient Temperature: $22.3 \text{ }^\circ\text{C}$ Liquid Temperature: $21.5 \text{ }^\circ\text{C}$

Phantom section: Flat Section

DASY5 Configuration:

Sensor-Surface: 1.4mm (Mechanical Surface Detection)

Probe: EX3DV4 - SN3677; ConvF(7.50, 7.50, 7.50); Calibrated: 2021/8/12

Electronics: DAE4 SN1317; Calibrated: 2021/2/23

Phantom: SAM1; Type: SAM; Serial: TP-1534

Measurement SW: DASY52, Version 52.10 (4); SEMCAD X Version 14.6.14 (7483)

Back Side High/Area Scan (10x18x1): Measurement grid: $dx=12\text{mm}$, $dy=12\text{mm}$

Maximum value of SAR (measured) = 0.251 W/kg

Back Side High/Zoom Scan (7x7x7)/Cube 0: Measurement grid: $dx=5\text{mm}$, $dy=5\text{mm}$, $dz=5\text{mm}$

Reference Value = 3.171 V/m ; Power Drift = -0.021 dB

Peak SAR (extrapolated) = 0.319 W/kg

SAR(1 g) = 0.163 W/kg ; SAR(10 g) = 0.083 W/kg

Maximum value of SAR (measured) = 0.254 W/kg

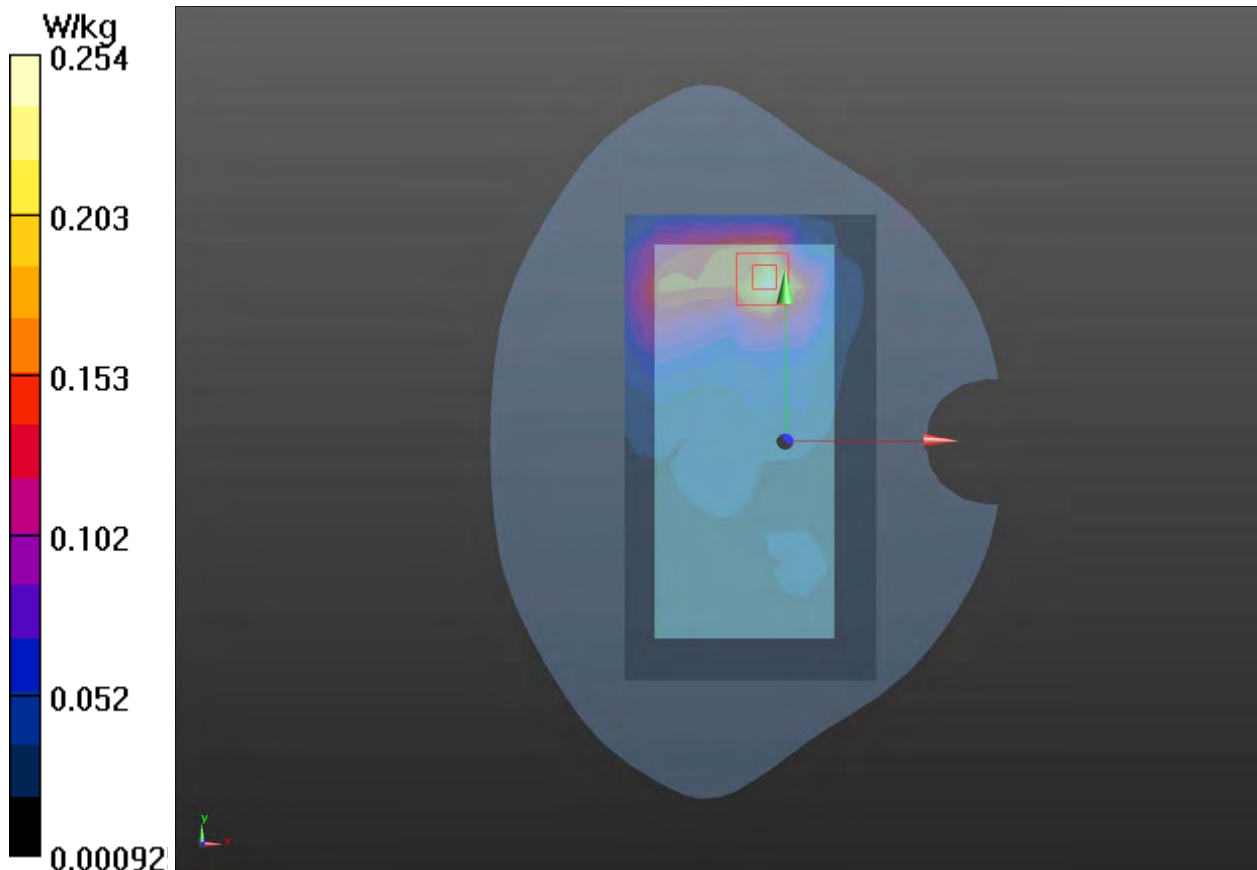

Plot 36 GSM 850 GPRS 4TX Back Side Middle (Distance 10mm)

Date: 2021/12/3

Communication System: UID 0, GPRS 4TX (0); Frequency: 836.6 MHz; Duty Cycle: 1:2.07

Medium parameters used: $f = 836.6 \text{ MHz}$; $\sigma = 0.953 \text{ S/m}$; $\epsilon_r = 39.762$; $\rho = 1000 \text{ kg/m}^3$

Ambient Temperature: $22.3 \text{ }^\circ\text{C}$ Liquid Temperature: $21.5 \text{ }^\circ\text{C}$

Phantom section: Flat Section

DASY5 Configuration:

Sensor-Surface: 1.4mm (Mechanical Surface Detection)

Probe: EX3DV4 - SN3677; ConvF(9.30, 9.30, 9.30); Calibrated: 2021/8/12

Electronics: DAE4 SN1317; Calibrated: 2021/2/23

Phantom: SAM1; Type: SAM; Serial: TP-1534

Measurement SW: DASY52, Version 52.10 (4); SEMCAD X Version 14.6.14 (7483)

Back Side Middle/Area Scan (8x14x1): Measurement grid: $dx=15\text{mm}$, $dy=15\text{mm}$

Maximum value of SAR (measured) = 0.219 W/kg

Back Side Middle/Zoom Scan (5x5x7)/Cube 0: Measurement grid: $dx=8\text{mm}$, $dy=8\text{mm}$, $dz=5\text{mm}$

Reference Value = 9.853 V/m ; Power Drift = -0.10 dB

Peak SAR (extrapolated) = 0.271 W/kg

SAR(1 g) = 0.163 W/kg ; SAR(10 g) = 0.100 W/kg

Maximum value of SAR (measured) = 0.222 W/kg

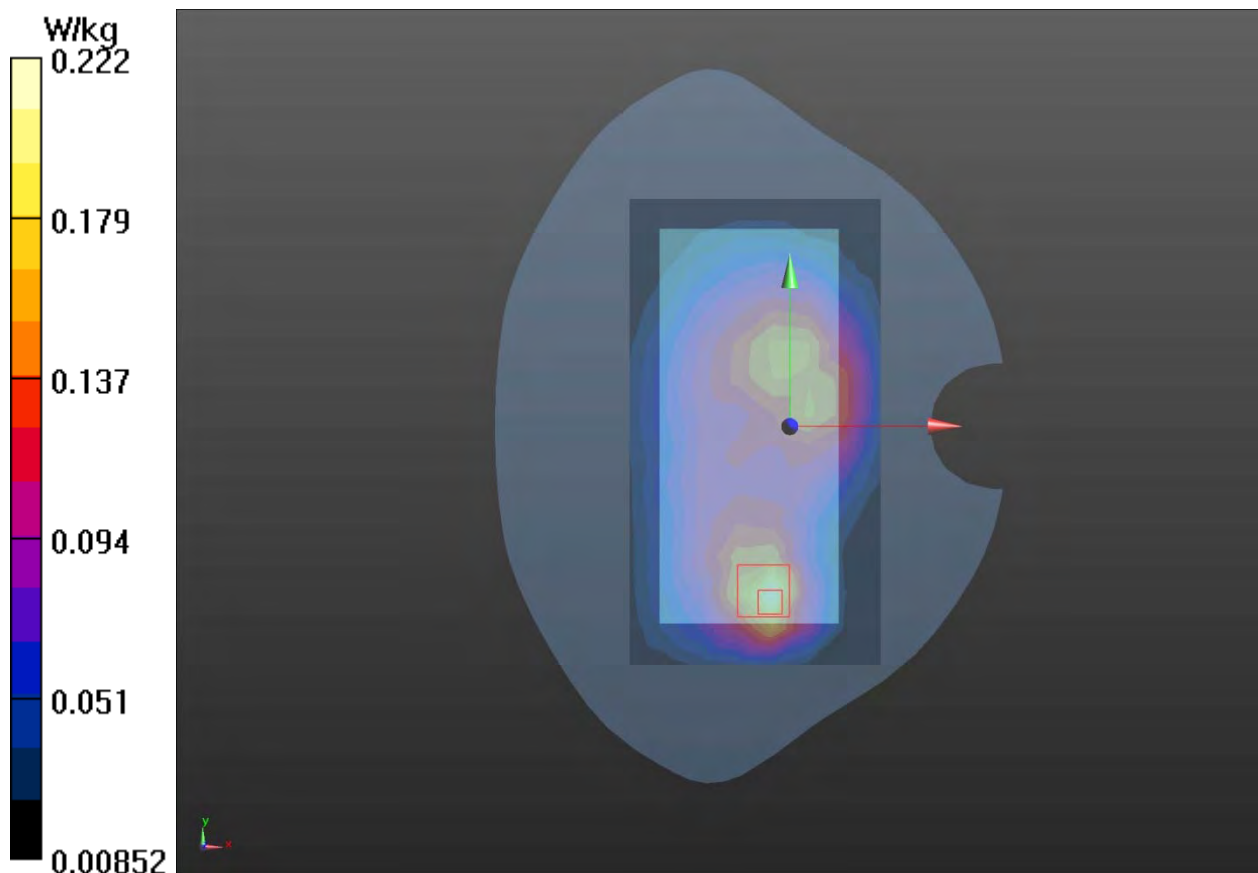

Plot 37 GSM 1900 Bottom Edge Low (Distance 10mm)

Date: 2021/12/7

Communication System: UID 0, GSM (0); Frequency: 1850.2 MHz; Duty Cycle: 1:8.3

Medium parameters used (interpolated): $f = 1850.2$ MHz; $\sigma = 1.398$ S/m; $\epsilon_r = 39.043$; $\rho = 1000$ kg/m³

Ambient Temperature: 22.3 °C Liquid Temperature: 21.5 °C

Phantom section: Flat Section

DASY5 Configuration:

Sensor-Surface: 1.4mm (Mechanical Surface Detection)

Probe: EX3DV4 - SN3677; ConvF(7.88, 7.88, 7.88); Calibrated: 2021/8/12

Electronics: DAE4 SN1317; Calibrated: 2021/2/23

Phantom: SAM1; Type: SAM; Serial: TP-1534

Measurement SW: DASY52, Version 52.10 (4); SEMCAD X Version 14.6.14 (7483)

Bottom Edge Low/Area Scan (4x8x1): Measurement grid: dx=15mm, dy=15mm

Maximum value of SAR (measured) = 0.895 W/kg

Bottom Edge Low/Zoom Scan (5x5x7)/Cube 0: Measurement grid: dx=8mm, dy=8mm, dz=5mm

Reference Value = 23.86 V/m; Power Drift = 0.05 dB

Peak SAR (extrapolated) = 1.42 W/kg

SAR(1 g) = 0.892 W/kg; SAR(10 g) = 0.473 W/kg

Maximum value of SAR (measured) = 0.90 W/kg

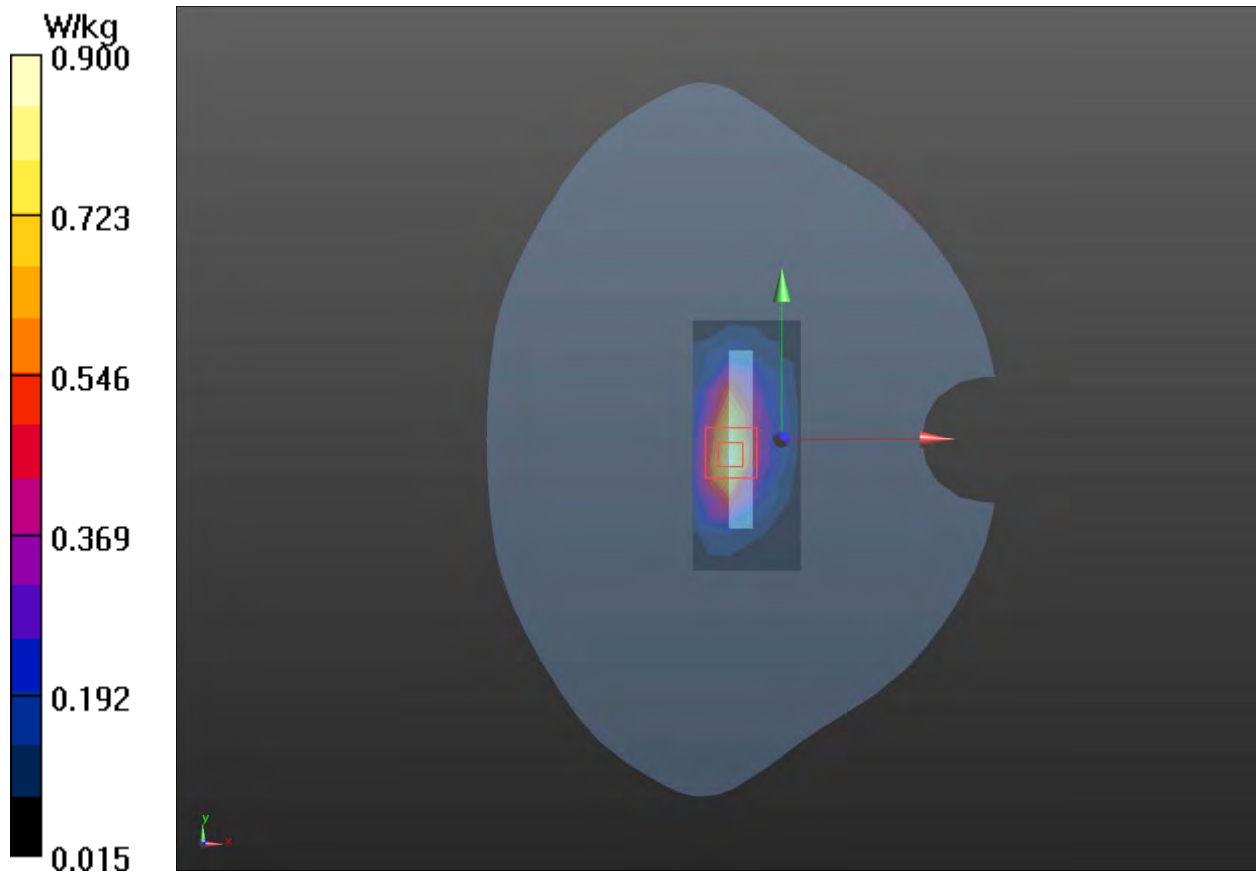

Plot 38 UMTS Band II Bottom Edge High (Distance 10mm)

Date: 2021/12/7

Communication System: UID 0, WCDMA (0); Frequency: 1907.6 MHz; Duty Cycle: 1:1

Medium parameters used: $f = 1907.6$ MHz; $\sigma = 1.44$ S/m; $\epsilon_r = 38.828$; $\rho = 1000$ kg/m³

Ambient Temperature: 22.3 °C Liquid Temperature: 21.5 °C

Phantom section: Flat Section

DASY5 Configuration:

Sensor-Surface: 1.4mm (Mechanical Surface Detection)

Probe: EX3DV4 - SN3677; ConvF(7.88, 7.88, 7.88); Calibrated: 2021/8/12

Electronics: DAE4 SN1317; Calibrated: 2021/2/23

Phantom: SAM1; Type: SAM; Serial: TP-1534

Measurement SW: DASY52, Version 52.10 (4); SEMCAD X Version 14.6.14 (7483)

Bottom Edge High/Area Scan (4x8x1): Measurement grid: dx=15mm, dy=15mm

Maximum value of SAR (measured) = 0.842 W/kg

Bottom Edge High/Zoom Scan (5x5x7)/Cube 0: Measurement grid: dx=8mm, dy=8mm, dz=5mm

Reference Value = 23.96 V/m; Power Drift = 0.03 dB

Peak SAR (extrapolated) = 1.52 W/kg

SAR(1 g) = 0.837 W/kg; SAR(10 g) = 0.433 W/kg

Maximum value of SAR (measured) = 0.942 W/kg

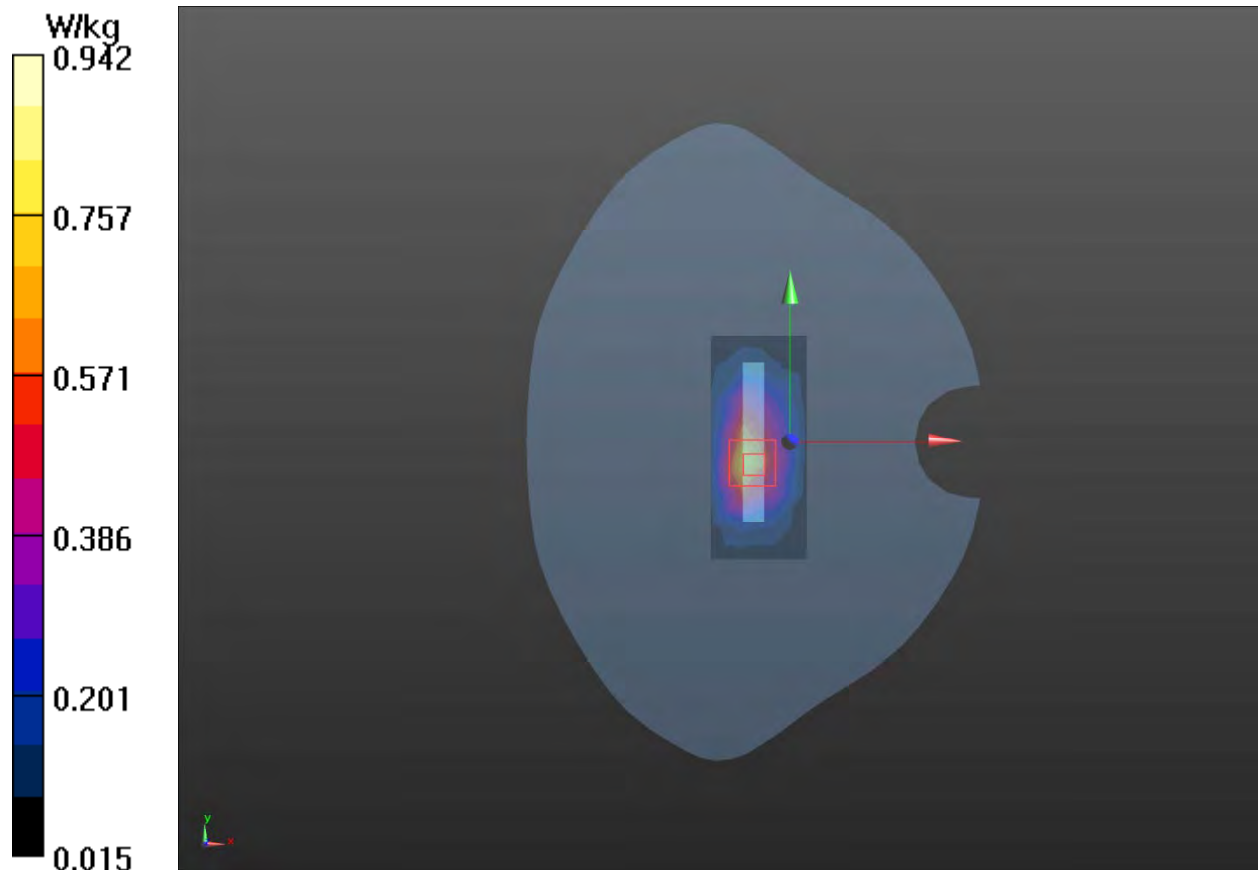

Plot 39 UMTS Band IV Bottom Edge Low (Distance 10mm)

Date: 2021/12/1

Communication System: UID 0, WCDMA (0); Frequency: 1712.4 MHz; Duty Cycle: 1:1

Medium parameters used (interpolated): $f = 1712.4$ MHz; $\sigma = 1.298$ S/m; $\epsilon_r = 39.443$; $\rho = 1000$ kg/m³

Ambient Temperature: 22.3 °C Liquid Temperature: 21.5 °C

Phantom section: Flat Section

DASY5 Configuration:

Sensor-Surface: 1.4mm (Mechanical Surface Detection)

Probe: EX3DV4 - SN3677; ConvF(8.22, 8.22, 8.22); Calibrated: 2021/8/12

Electronics: DAE4 SN1317; Calibrated: 2021/2/23

Phantom: SAM1; Type: SAM; Serial: TP-1534

Measurement SW: DASY52, Version 52.10 (4); SEMCAD X Version 14.6.14 (7483)

Bottom Edge Low/Area Scan (4x8x1): Measurement grid: dx=15mm, dy=15mm

Maximum value of SAR (measured) = 0.814 W/kg

Bottom Edge Low/Zoom Scan (5x5x7)/Cube 0: Measurement grid: dx=8mm, dy=8mm, dz=5mm

Reference Value = 26.20 V/m; Power Drift = -0.030 dB

Peak SAR (extrapolated) = 1.47 W/kg

SAR(1 g) = 0.849 W/kg; SAR(10 g) = 0.442 W/kg

Maximum value of SAR (measured) = 0.943 W/kg

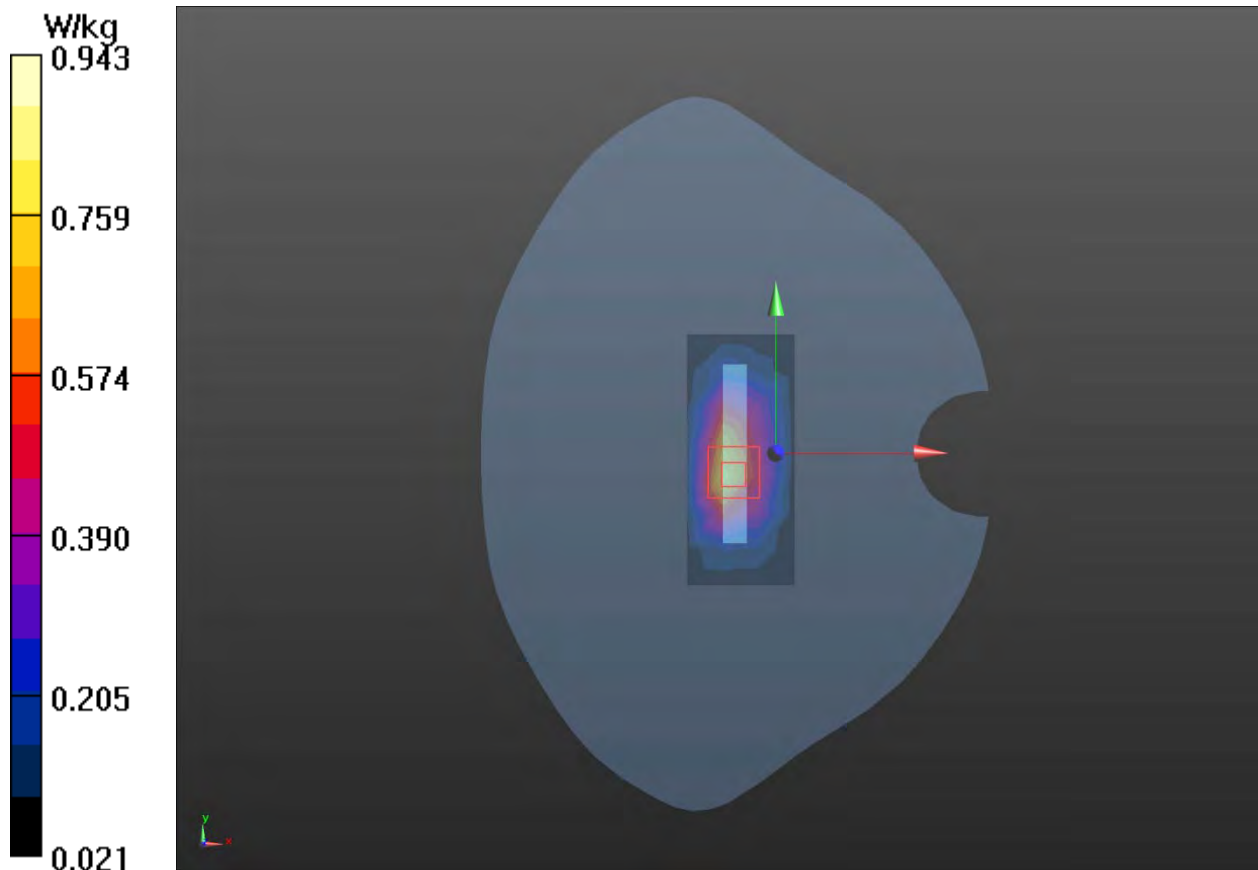

Plot 40 UMTS Band V Back Side Middle (Battery 2, Distance 10mm)

Date: 2021/12/3

Communication System: UID 0, WCDMA (0); Frequency: 836.6 MHz; Duty Cycle: 1:1

Medium parameters used (extrapolated): $f = 836.6 \text{ MHz}$; $\sigma = 1.047 \text{ S/m}$; $\epsilon_r = 56.202$; $\rho = 1000 \text{ kg/m}^3$

Ambient Temperature: $22.3 \text{ }^\circ\text{C}$ Liquid Temperature: $21.5 \text{ }^\circ\text{C}$

Phantom section: Flat Section

DASY5 Configuration:

Sensor-Surface: 1.4mm (Mechanical Surface Detection)

Probe: EX3DV4 - SN3677; ConvF(9.30, 9.30, 9.30); Calibrated: 2021/8/12

Electronics: DAE4 SN1317; Calibrated: 2021/2/23

Phantom: SAM1; Type: SAM; Serial: TP-1534

Measurement SW: DASY52, Version 52.10 (4); SEMCAD X Version 14.6.14 (7483)

Back Side Middle/Area Scan (8x14x1): Measurement grid: $dx=15\text{mm}$, $dy=15\text{mm}$

Maximum value of SAR (measured) = 0.404 W/kg

Back Side Middle/Zoom Scan (5x5x7)/Cube 0: Measurement grid: $dx=8\text{mm}$, $dy=8\text{mm}$, $dz=5\text{mm}$

Reference Value = 5.409 V/m ; Power Drift = -0.035 dB

Peak SAR (extrapolated) = 0.621 W/kg

SAR(1 g) = 0.381 W/kg ; SAR(10 g) = 0.235 W/kg

Maximum value of SAR (measured) = 0.413 W/kg

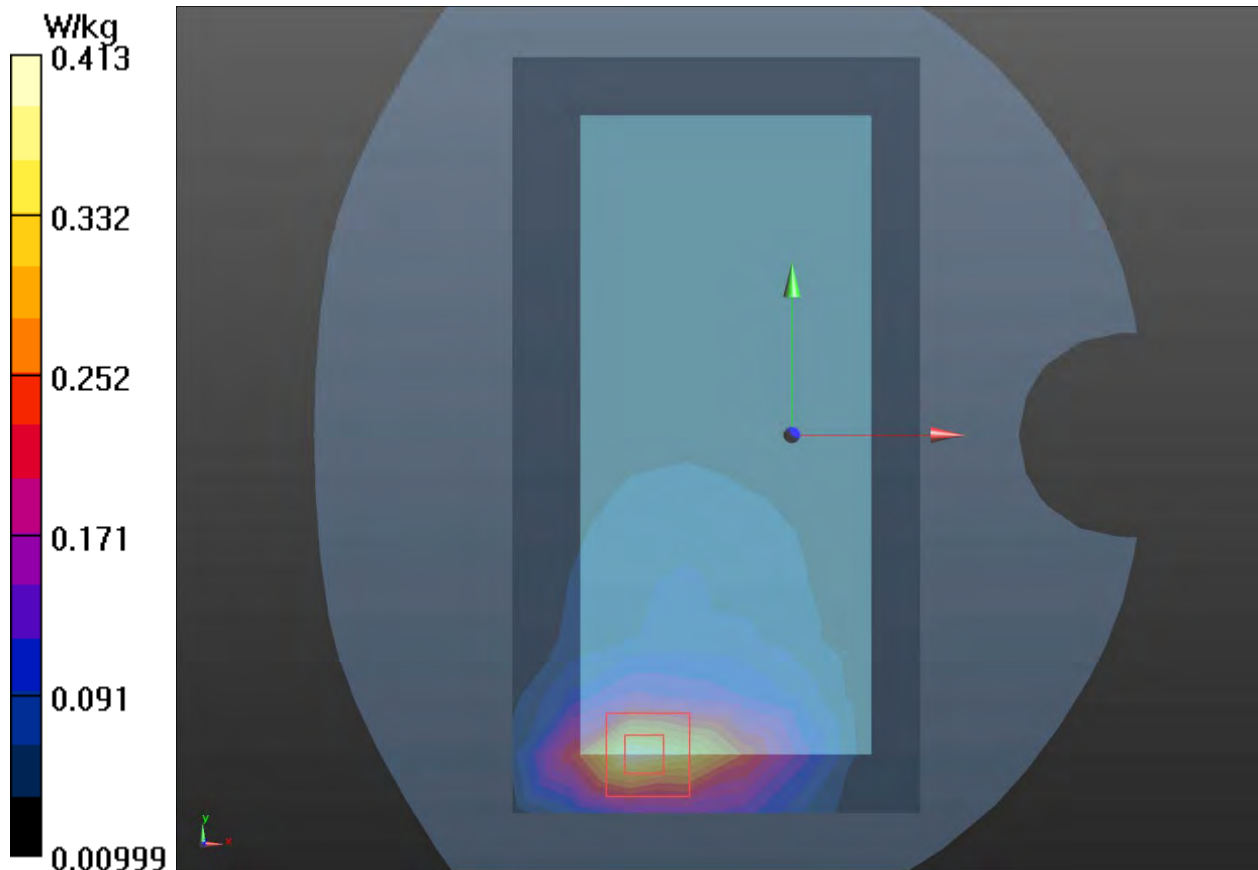

Plot 41 LTE Band 2 1RB Bottom Edge High (Distance 10mm)

Date: 2021/12/6

Communication System: UID 0, LTE (0); Frequency: 1900 MHz; Duty Cycle: 1:1

Medium parameters used: $f = 1900$ MHz; $\sigma = 1.434$ S/m; $\epsilon_r = 38.861$; $\rho = 1000$ kg/m³

Ambient Temperature: 22.3 °C Liquid Temperature: 21.5 °C

Phantom section: Flat Section

DASY5 Configuration:

Sensor-Surface: 1.4mm (Mechanical Surface Detection)

Probe: EX3DV4 - SN3677; ConvF(7.88, 7.88, 7.88); Calibrated: 2021/8/12

Electronics: DAE4 SN1317; Calibrated: 2021/2/23

Phantom: SAM1; Type: SAM; Serial: TP-1534

Measurement SW: DASY52, Version 52.10 (4); SEMCAD X Version 14.6.14 (7483)

Bottom Edge High/Area Scan (4x8x1): Measurement grid: dx=15mm, dy=15mm

Maximum value of SAR (measured) = 0.910 W/kg

Bottom Edge High/Zoom Scan (5x5x7)/Cube 0: Measurement grid: dx=8mm, dy=8mm, dz=5mm

Reference Value = 24.67 V/m; Power Drift = 0.031 dB

Peak SAR (extrapolated) = 1.62 W/kg

SAR(1 g) = 0.894 W/kg; SAR(10 g) = 0.466 W/kg

Maximum value of SAR (measured) = 1.01 W/kg

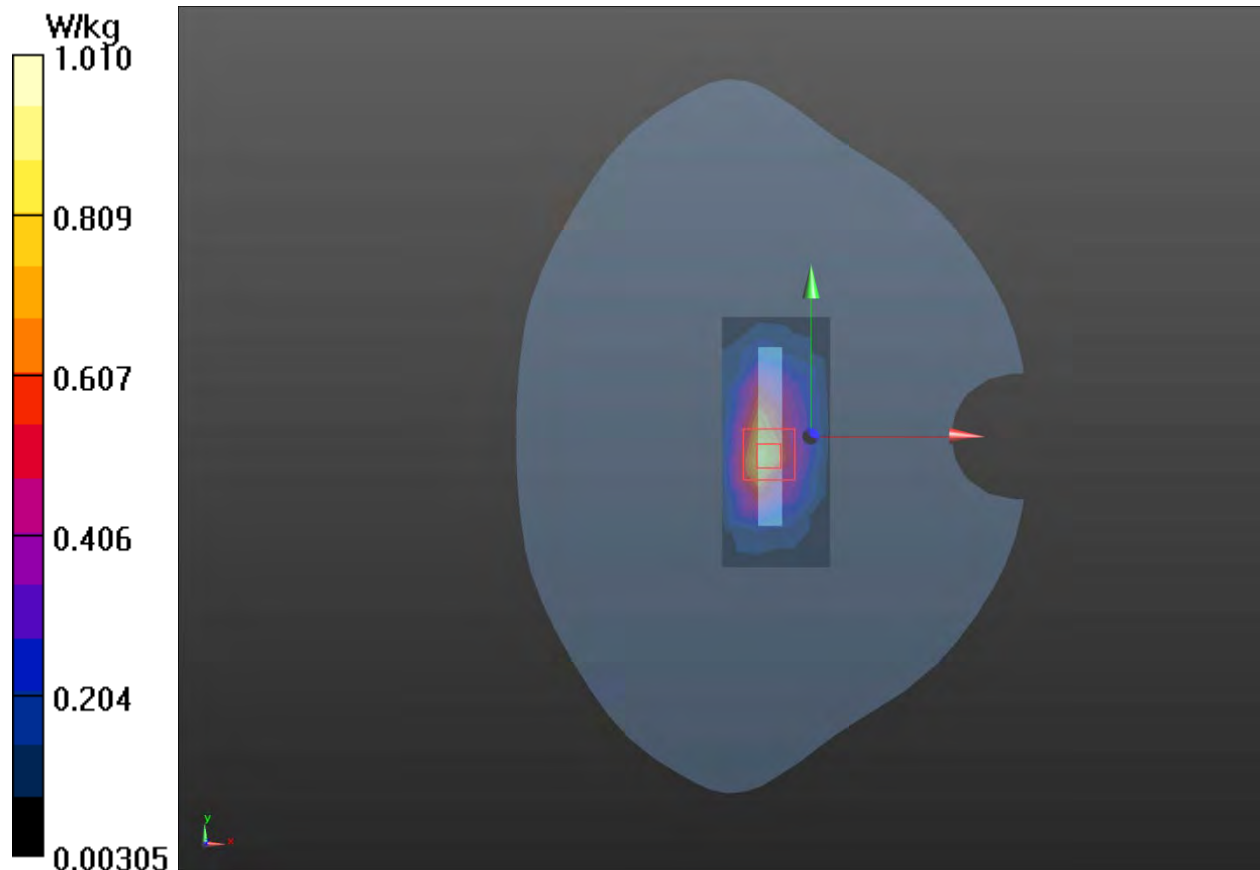

Plot 42 LTE Band 5 1RB Back Side High (Battery 2, Distance 10mm)

Date: 2021/12/4

Communication System: UID 0, LTE (0); Frequency: 844 MHz; Duty Cycle: 1:1

Medium parameters used: $f = 844 \text{ MHz}$; $\sigma = 0.958 \text{ S/m}$; $\epsilon_r = 39.728$; $\rho = 1000 \text{ kg/m}^3$

Ambient Temperature: $22.3 \text{ }^\circ\text{C}$ Liquid Temperature: $21.5 \text{ }^\circ\text{C}$

Phantom section: Flat Section

DASY5 Configuration:

Sensor-Surface: 1.4mm (Mechanical Surface Detection)

Probe: EX3DV4 - SN3677; ConvF(9.30, 9.30, 9.30); Calibrated: 2021/8/12

Electronics: DAE4 SN1317; Calibrated: 2021/2/23

Phantom: SAM1; Type: SAM; Serial: TP-1534

Measurement SW: DASY52, Version 52.10 (4); SEMCAD X Version 14.6.14 (7483)

Back Side High/Area Scan (8x14x1): Measurement grid: $dx=15\text{mm}$, $dy=15\text{mm}$

Maximum value of SAR (measured) = 0.454 W/kg

Back Side High/Zoom Scan (5x5x7)/Cube 0: Measurement grid: $dx=8\text{mm}$, $dy=8\text{mm}$, $dz=5\text{mm}$

Reference Value = 12.64 V/m ; Power Drift = -0.037 dB

Peak SAR (extrapolated) = 0.615 W/kg

SAR(1 g) = 0.410 W/kg ; SAR(10 g) = 0.251 W/kg

Maximum value of SAR (measured) = 0.505 W/kg

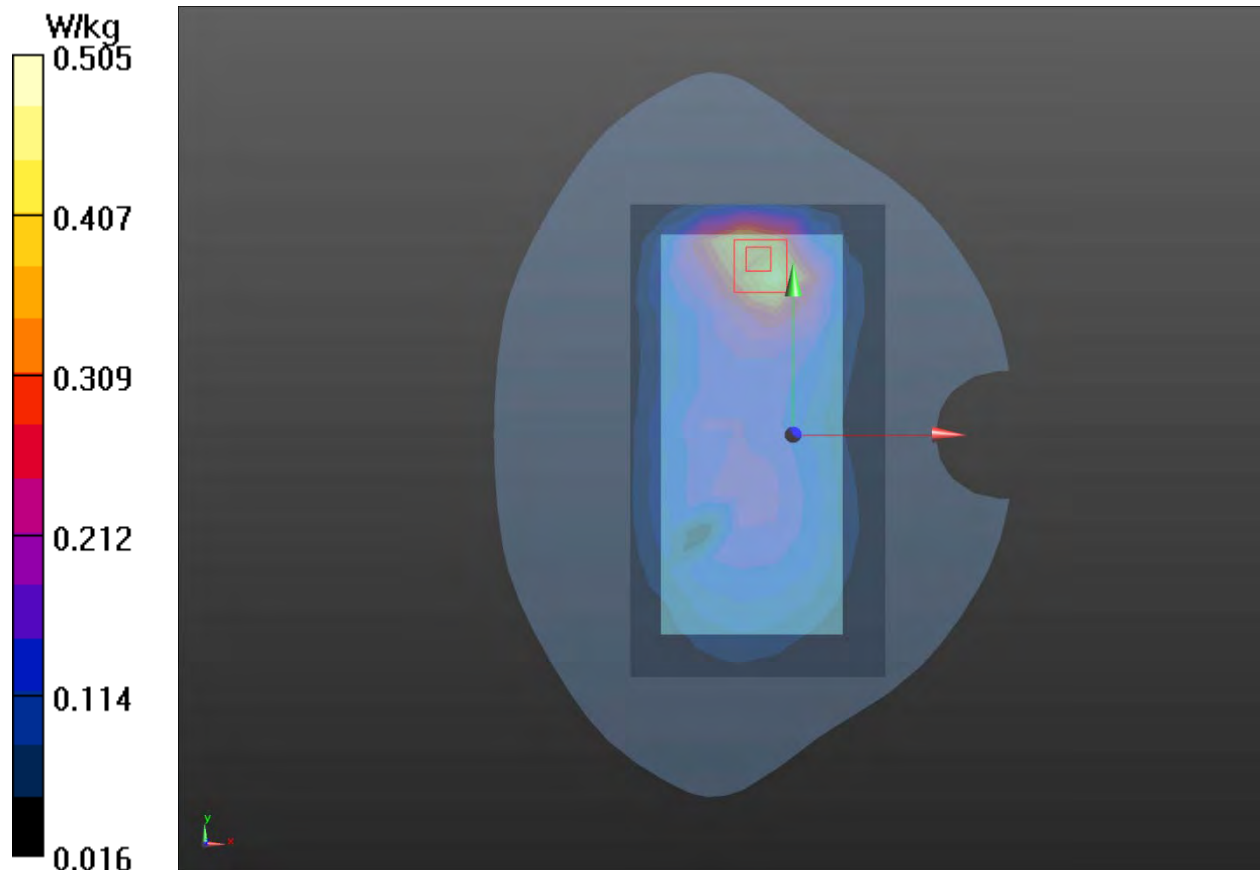

Plot 43 LTE Band 7 1RB Back Side Middle (Distance 10mm)

Date: 2021/11/25

Communication System: UID 0, LTE (0); Frequency: 2535 MHz; Duty Cycle: 1:1

Medium parameters used: $f = 2535$ MHz; $\sigma = 1.94$ S/m; $\epsilon_r = 37.31$; $\rho = 1000$ kg/m³

Ambient Temperature: 22.3 °C Liquid Temperature: 21.5 °C

Phantom section: Flat Section

DASY5 Configuration:

Sensor-Surface: 1.4mm (Mechanical Surface Detection)

Probe: EX3DV4 - SN3677; ConvF(7.25, 7.25, 7.25); Calibrated: 2021/8/12

Electronics: DAE4 SN1317; Calibrated: 2021/2/23

Phantom: SAM1; Type: SAM; Serial: TP-1534

Measurement SW: DASY52, Version 52.10 (4); SEMCAD X Version 14.6.14 (7483)

Back Side Middle/Area Scan (10x18x1): Measurement grid: dx=12mm, dy=12mm

Maximum value of SAR (measured) = 1.21 W/kg

Back Side Middle/Zoom Scan (7x7x7)/Cube 0: Measurement grid: dx=5mm, dy=5mm, dz=5mm

Reference Value = 5.191 V/m; Power Drift = -0.028 dB

Peak SAR (extrapolated) = 1.78 W/kg

SAR(1 g) = 0.792 W/kg; SAR(10 g) = 0.347 W/kg

Maximum value of SAR (measured) = 1.22 W/kg

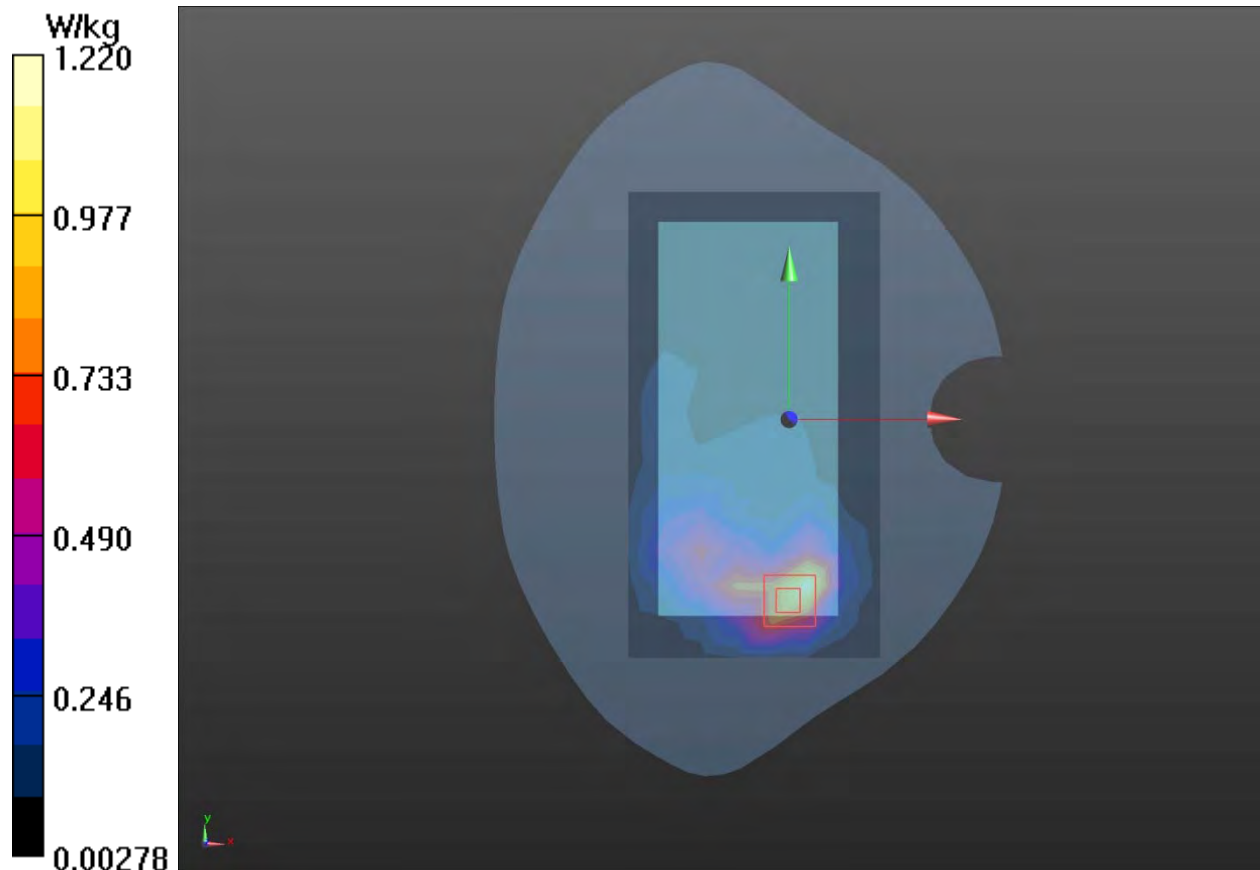

Plot 44 LTE Band12 1RB Back Side Low (Distance 10mm)

Date: 2021/11/30

Communication System: UID 0, LTE (0); Frequency: 704 MHz; Duty Cycle: 1:1

Medium parameters used: $f = 704 \text{ MHz}$; $\sigma = 0.867 \text{ S/m}$; $\epsilon_r = 40.747$; $\rho = 1000 \text{ kg/m}^3$

Ambient Temperature: $22.3 \text{ }^\circ\text{C}$ Liquid Temperature: $21.5 \text{ }^\circ\text{C}$

Phantom section: Flat Section

DASY5 Configuration:

Sensor-Surface: 1.4mm (Mechanical Surface Detection)

Probe: EX3DV4 - SN3677; ConvF(9.64, 9.64, 9.64); Calibrated: 2021/8/12

Electronics: DAE4 SN1317; Calibrated: 2021/2/23

Phantom: SAM1; Type: SAM; Serial: TP-1534

Measurement SW: DASY52, Version 52.10 (4); SEMCAD X Version 14.6.14 (7483)

Back Side Low/Area Scan (8x14x1): Measurement grid: $dx=15\text{mm}$, $dy=15\text{mm}$

Maximum value of SAR (measured) = 0.323 W/kg

Back Side Low/Zoom Scan (5x5x7)/Cube 0: Measurement grid: $dx=8\text{mm}$, $dy=8\text{mm}$, $dz=5\text{mm}$

Reference Value = 13.54 V/m ; Power Drift = 0.021 dB

Peak SAR (extrapolated) = 0.451 W/kg

SAR(1 g) = 0.238 W/kg ; SAR(10 g) = 0.144 W/kg

Maximum value of SAR (measured) = 0.366 W/kg

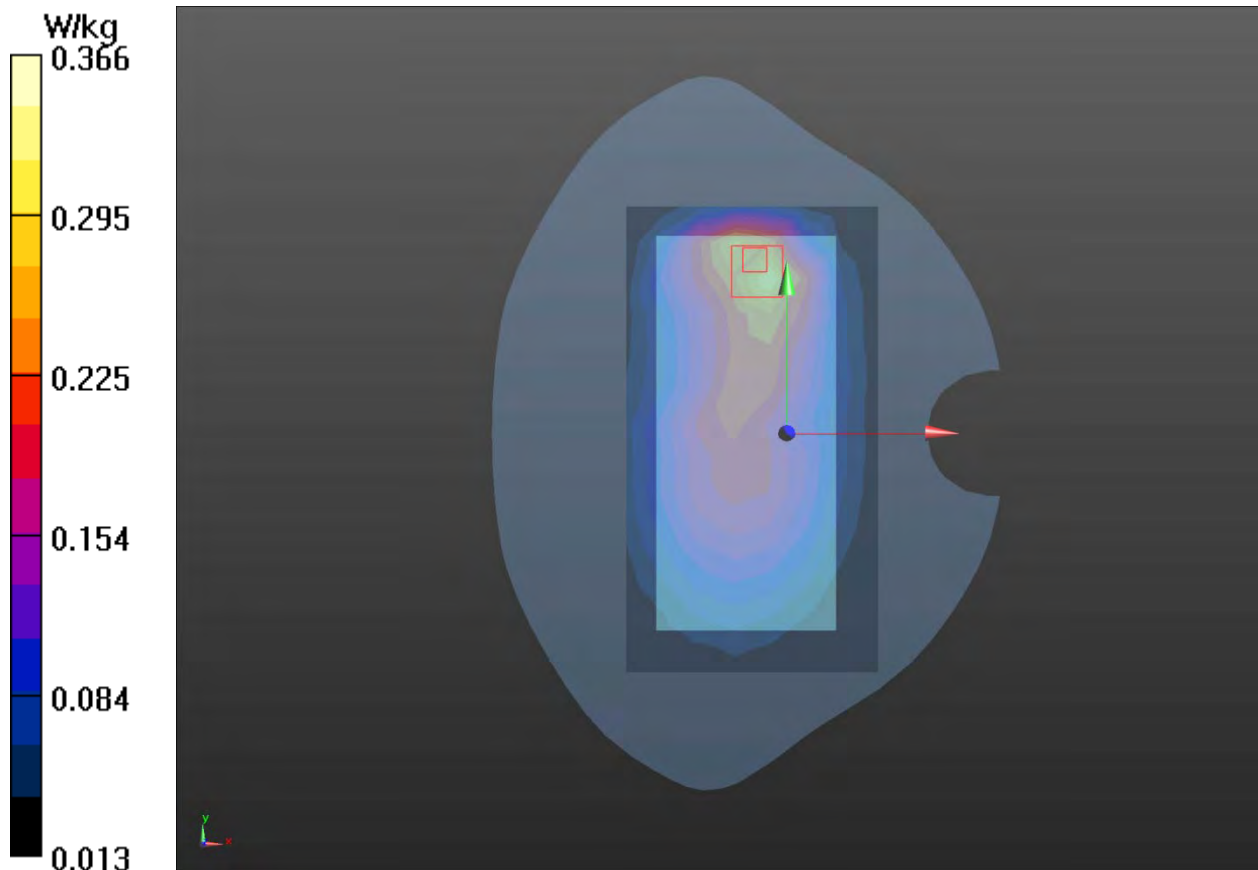

Plot 45 LTE Band 13 1RB Back Side Middle (Distance 10mm)

Date: 2021/11/30

Communication System: UID 0, LTE (0); Frequency: 782 MHz; Duty Cycle: 1:1

Medium parameters used: $f = 782 \text{ MHz}$; $\sigma = 0.917 \text{ S/m}$; $\epsilon_r = 40.132$; $\rho = 1000 \text{ kg/m}^3$

Ambient Temperature: $22.3 \text{ }^\circ\text{C}$ Liquid Temperature: $21.5 \text{ }^\circ\text{C}$

Phantom section: Flat Section

DASY5 Configuration:

Sensor-Surface: 1.4mm (Mechanical Surface Detection)

Probe: EX3DV4 - SN3677; ConvF(9.64, 9.64, 9.64); Calibrated: 2021/8/12

Electronics: DAE4 SN1317; Calibrated: 2021/2/23

Phantom: SAM1; Type: SAM; Serial: TP-1534

Measurement SW: DASY52, Version 52.10 (4); SEMCAD X Version 14.6.14 (7483)

Back Side Middle/Area Scan (8x14x1): Measurement grid: $dx=15\text{mm}$, $dy=15\text{mm}$

Maximum value of SAR (measured) = 0.298 W/kg

Back Side Middle/Zoom Scan (5x5x7)/Cube 0: Measurement grid: $dx=8\text{mm}$, $dy=8\text{mm}$, $dz=5\text{mm}$

Reference Value = 13.92 V/m ; Power Drift = -0.039 dB

Peak SAR (extrapolated) = 0.455 W/kg

SAR(1 g) = 0.238 W/kg ; SAR(10 g) = 0.138 W/kg

Maximum value of SAR (measured) = 0.367 W/kg

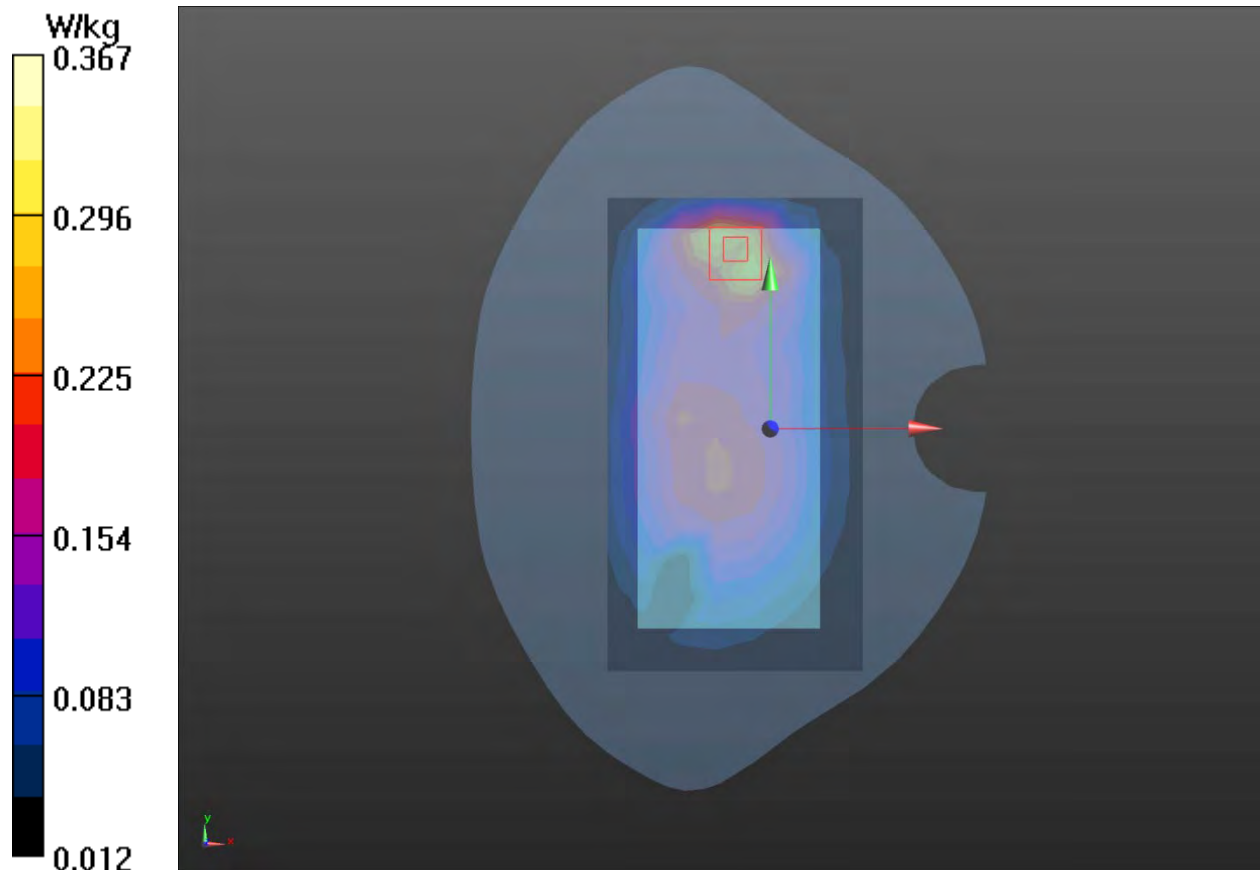

Plot 46 LTE Band 26 1RB Back Side Low (Distance 10mm)

Date: 2021/12/4

Communication System: UID 0, LTE (0); Frequency: 822.5 MHz; Duty Cycle: 1:1

Medium parameters used (interpolated): $f = 822.5$ MHz; $\sigma = 0.943$ S/m; $\epsilon_r = 39.836$; $\rho = 1000$ kg/m³

Ambient Temperature: 22.3 °C Liquid Temperature: 21.5 °C

Phantom section: Flat Section

DASY5 Configuration:

Sensor-Surface: 1.4mm (Mechanical Surface Detection)

Probe: EX3DV4 - SN3677; ConvF(9.30, 9.30, 9.30); Calibrated: 2021/8/12

Electronics: DAE4 SN1317; Calibrated: 2021/2/23

Phantom: SAM1; Type: SAM; Serial: TP-1534

Measurement SW: DASY52, Version 52.10 (4); SEMCAD X Version 14.6.14 (7483)

Back Side Low/Area Scan (8x14x1): Measurement grid: dx=15mm, dy=15mm

Maximum value of SAR (measured) = 0.431 W/kg

Back Side Low/Zoom Scan (5x5x7)/Cube 0: Measurement grid: dx=8mm, dy=8mm, dz=5mm

Reference Value = 13.64 V/m; Power Drift = 0.12 dB

Peak SAR (extrapolated) = 0.586 W/kg

SAR(1 g) = 0.325 W/kg; SAR(10 g) = 0.197 W/kg

Maximum value of SAR (measured) = 0.485 W/kg

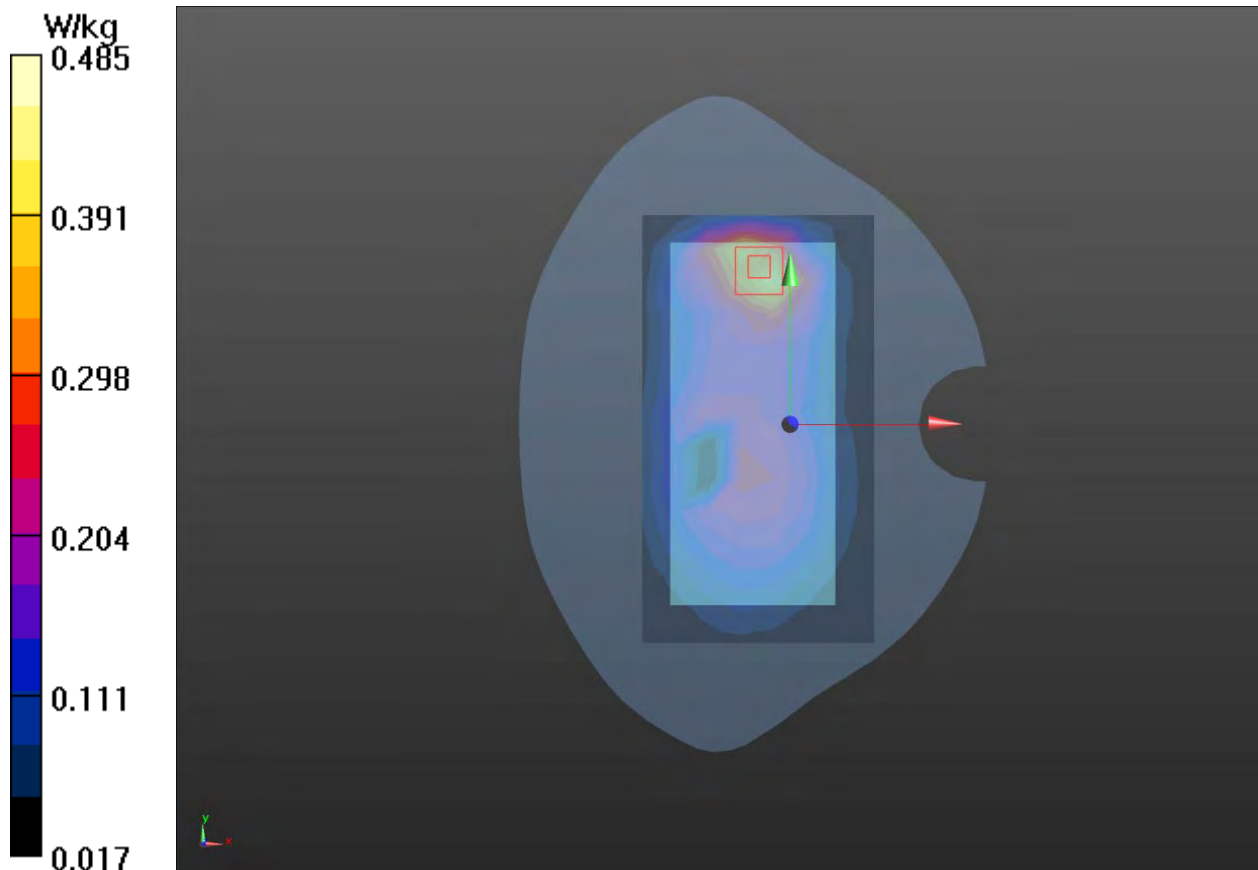

Plot 47 LTE Band 66 1RB Bottom Edge Middle (Distance 10mm)

Date: 2021/12/2

Communication System: UID 0, LTE (0); Frequency: 1745 MHz; Duty Cycle: 1:1

Medium parameters used: $f = 1745$ MHz; $\sigma = 1.323$ S/m; $\epsilon_r = 39.378$; $\rho = 1000$ kg/m³

Ambient Temperature: 22.3 °C Liquid Temperature: 21.5 °C

Phantom section: Flat Section

DASY5 Configuration:

Sensor-Surface: 1.4mm (Mechanical Surface Detection)

Probe: EX3DV4 - SN3677; ConvF(8.22, 8.22, 8.22); Calibrated: 2021/8/12

Electronics: DAE4 SN1317; Calibrated: 2021/2/23

Phantom: SAM1; Type: SAM; Serial: TP-1534

Measurement SW: DASY52, Version 52.10 (4); SEMCAD X Version 14.6.14 (7483)

Bottom Edge Middle/Area Scan (4x8x1): Measurement grid: dx=15mm, dy=15mm

Maximum value of SAR (measured) = 0.879 W/kg

Bottom Edge Middle/Zoom Scan (5x5x7)/Cube 0: Measurement grid: dx=8mm, dy=8mm, dz=5mm

Reference Value = 25.64 V/m; Power Drift = -0.100 dB

Peak SAR (extrapolated) = 1.79 W/kg

SAR(1 g) = 0.869 W/kg; SAR(10 g) = 0.438 W/kg

Maximum value of SAR (measured) = 0.883 W/kg

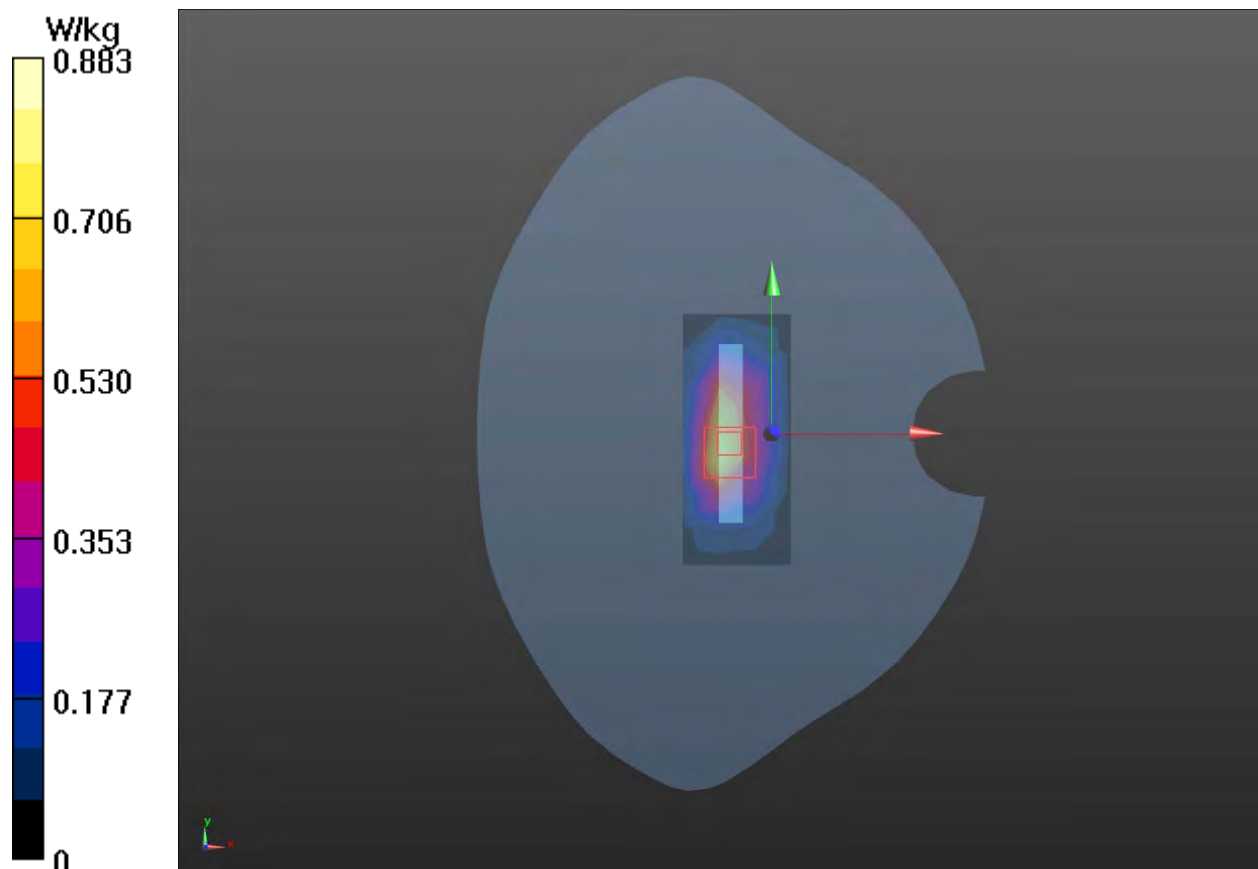

Plot 48 802.11b Back Side High (Distance 10mm)

Date: 2021/11/24

Communication System: UID 0, 802.11b (0); Frequency: 2462 MHz; Duty Cycle: 1:1.02

Medium parameters used: $f = 2462 \text{ MHz}$; $\sigma = 1.859 \text{ S/m}$; $\epsilon_r = 37.58$; $\rho = 1000 \text{ kg/m}^3$

Ambient Temperature: $22.3 \text{ }^\circ\text{C}$ Liquid Temperature: $21.5 \text{ }^\circ\text{C}$

Phantom section: Flat Section

DASY5 Configuration:

Sensor-Surface: 1.4mm (Mechanical Surface Detection)

Probe: EX3DV4 - SN3677; ConvF(7.50, 7.50, 7.50); Calibrated: 2021/8/12

Electronics: DAE4 SN1317; Calibrated: 2021/2/23

Phantom: SAM1; Type: SAM; Serial: TP-1534

Measurement SW: DASY52, Version 52.10 (4); SEMCAD X Version 14.6.14 (7483)

Back Side High/Area Scan (10x18x1): Measurement grid: $dx=12\text{mm}$, $dy=12\text{mm}$

Maximum value of SAR (measured) = 0.536 W/kg

Back Side High/Zoom Scan (7x7x7)/Cube 0: Measurement grid: $dx=5\text{mm}$, $dy=5\text{mm}$, $dz=5\text{mm}$

Reference Value = 3.343 V/m ; Power Drift = 0.110 dB

Peak SAR (extrapolated) = 0.772 W/kg

SAR(1 g) = 0.355 W/kg ; SAR(10 g) = 0.169 W/kg

Maximum value of SAR (measured) = 0.597 W/kg

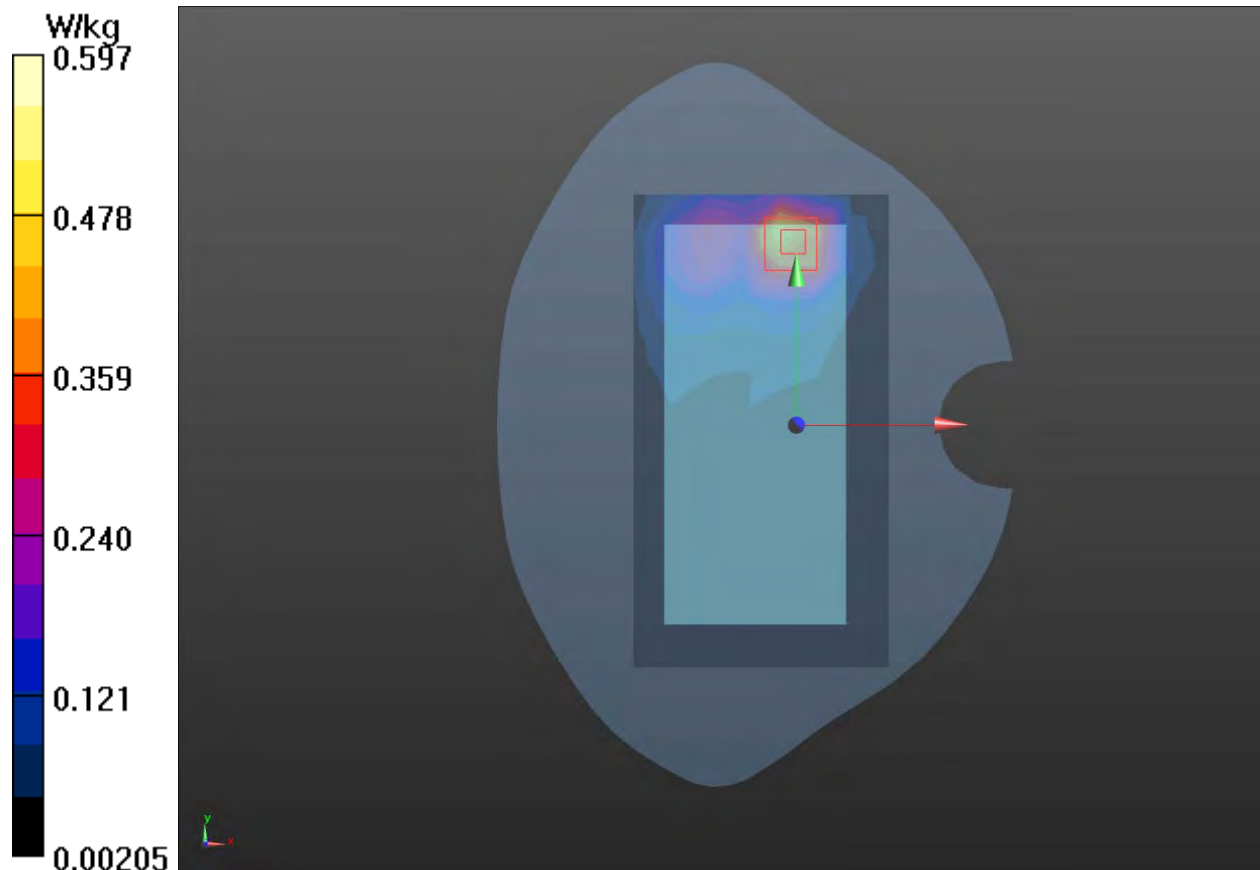

Plot 49 UMTS Band II Bottom Edge High (Distance 0mm)

Date: 2021/12/7

Communication System: UID 0, WCDMA (0); Frequency: 1907.6 MHz; Duty Cycle: 1:1

Medium parameters used: $f = 1908$ MHz; $\sigma = 1.44$ S/m; $\epsilon_r = 38.828$; $\rho = 1000$ kg/m³

Ambient Temperature: 22.3 °C Liquid Temperature: 21.5 °C

Phantom section: Flat Section

DASY5 Configuration:

Sensor-Surface: 1.4mm (Mechanical Surface Detection)

Probe: EX3DV4 - SN3677; ConvF(7.88, 7.88, 7.88); Calibrated: 2021/8/12

Electronics: DAE4 SN1317; Calibrated: 2021/2/23

Phantom: SAM1; Type: SAM; Serial: TP-1534

Measurement SW: DASY52, Version 52.10 (4); SEMCAD X Version 14.6.14 (7483)

Bottom Edge High/Area Scan (4x8x1): Measurement grid: dx=15mm, dy=15mm

Maximum value of SAR (measured) = 5.61 W/kg

Bottom Edge High/Zoom Scan (5x5x7)/Cube 0: Measurement grid: dx=8mm, dy=8mm, dz=5mm

Reference Value = 63.03 V/m; Power Drift = 0.15 dB

Peak SAR (extrapolated) = 12.0 W/kg

SAR(1 g) = 4.24 W/kg; SAR(10 g) = 1.89 W/kg

Maximum value of SAR (measured) = 6.56 W/kg

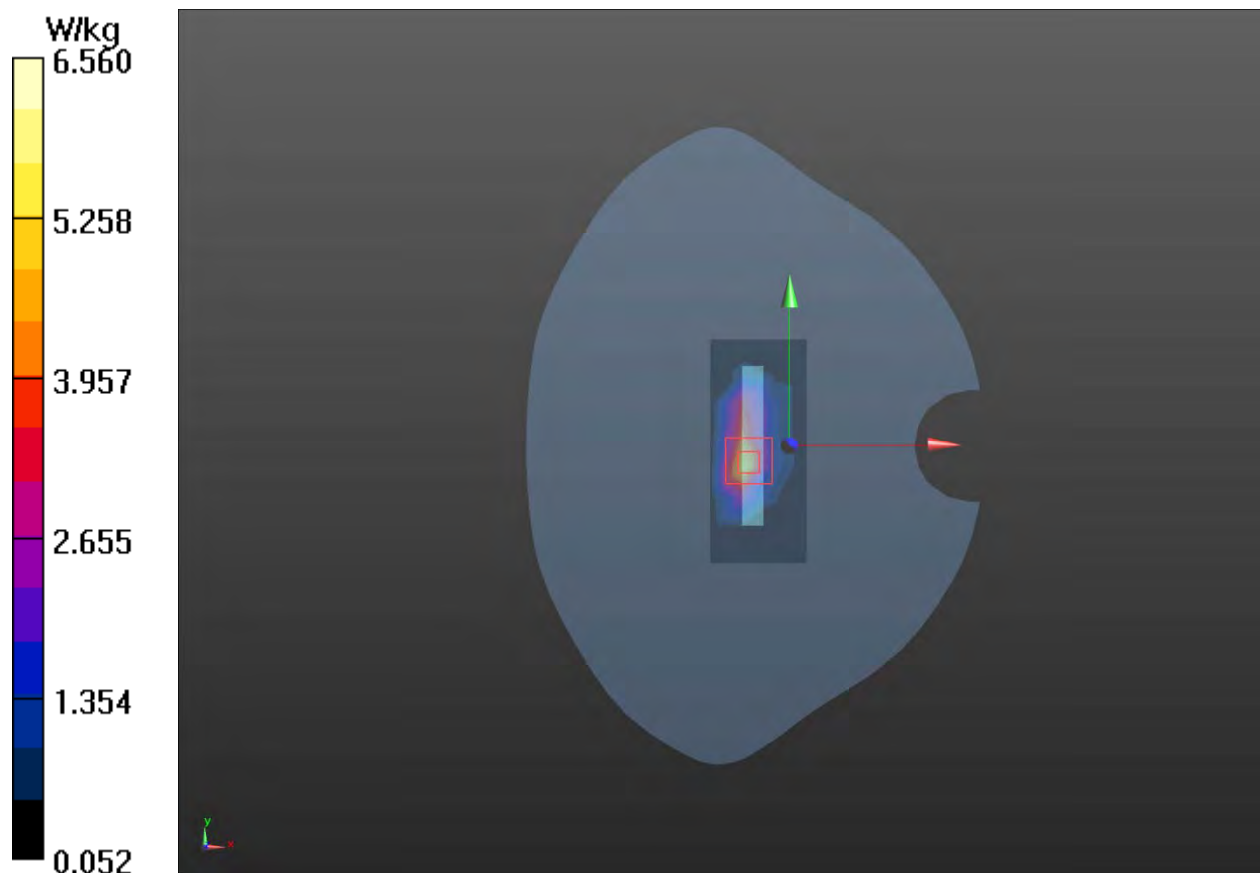

Plot 50 UMTS Band IV Bottom Edge Middle (Distance 0mm)

Date: 2021/12/1

Communication System: UID 0, WCDMA (0); Frequency: 1732.6 MHz; Duty Cycle: 1:1

Medium parameters used: $f = 1732.6$ MHz; $\sigma = 1.312$ S/m; $\epsilon_r = 39.365$; $\rho = 1000$ kg/m³

Ambient Temperature: 22.3 °C Liquid Temperature: 21.5 °C

Phantom section: Flat Section

DASY5 Configuration:

Sensor-Surface: 1.4mm (Mechanical Surface Detection)

Probe: EX3DV4 - SN3677; ConvF(8.22, 8.22, 8.22); Calibrated: 2021/8/12

Electronics: DAE4 SN1317; Calibrated: 2021/2/23

Phantom: SAM1; Type: SAM; Serial: TP-1534

Measurement SW: DASY52, Version 52.10 (4); SEMCAD X Version 14.6.14 (7483)

Bottom Edge Middle/Area Scan (4x8x1): Measurement grid: dx=15mm, dy=15mm

Maximum value of SAR (measured) = 6.36 W/kg

Bottom Edge Middle/Zoom Scan (5x5x7)/Cube 0: Measurement grid: dx=8mm, dy=8mm, dz=5mm

Reference Value = 69.24 V/m; Power Drift = 0.14 dB

Peak SAR (extrapolated) = 13.0 W/kg

SAR(1 g) = 5.44 W/kg; SAR(10 g) = 2.33 W/kg

Maximum value of SAR (measured) = 6.68 W/kg

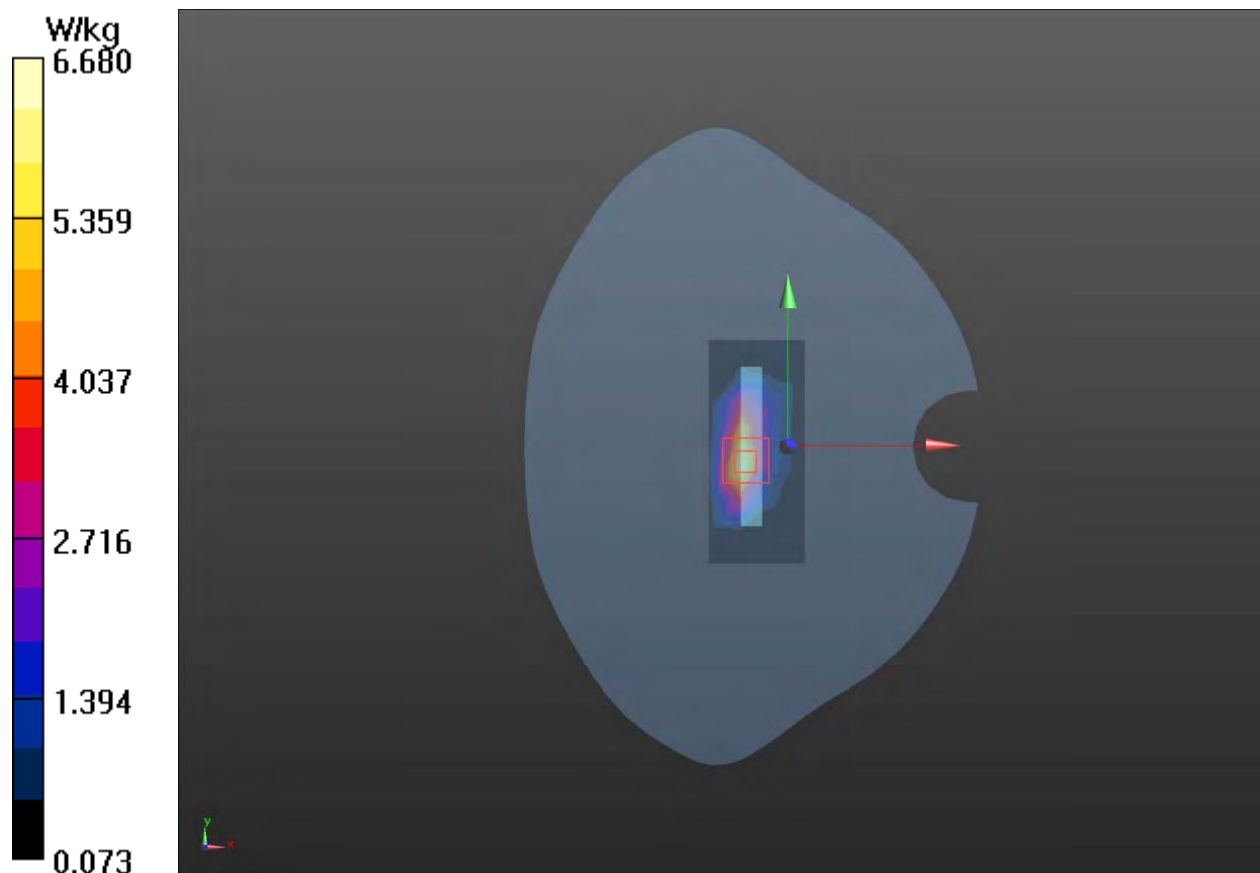

Plot 51 LTE Band 2 1RB Bottom Edge Low (Distance 0mm)

Date: 2021/12/6

Communication System: UID 0, LTE (0); Frequency: 1860 MHz; Duty Cycle: 1:1

Medium parameters used: $f = 1860$ MHz; $\sigma = 1.407$ S/m; $\epsilon_r = 39.071$; $\rho = 1000$ kg/m³

Ambient Temperature: 22.3 °C Liquid Temperature: 21.5 °C

Phantom section: Flat Section

DASY5 Configuration:

Sensor-Surface: 1.4mm (Mechanical Surface Detection)

Probe: EX3DV4 - SN3677; ConvF(7.88, 7.88, 7.88); Calibrated: 2021/8/12

Electronics: DAE4 SN1317; Calibrated: 2021/2/23

Phantom: SAM1; Type: SAM; Serial: TP-1534

Measurement SW: DASY52, Version 52.10 (4); SEMCAD X Version 14.6.14 (7483)

Bottom Edge Low/Area Scan (4x8x1): Measurement grid: dx=15mm, dy=15mm

Maximum value of SAR (measured) = 5.45 W/kg

Bottom Edge Low/Zoom Scan (5x5x7)/Cube 0: Measurement grid: dx=8mm, dy=8mm, dz=5mm

Reference Value = 65.00 V/m; Power Drift = 0.12 dB

Peak SAR (extrapolated) = 10.5 W/kg

SAR(1 g) = 5.34 W/kg; SAR(10 g) = 2.32 W/kg

Maximum value of SAR (measured) = 5.89 W/kg

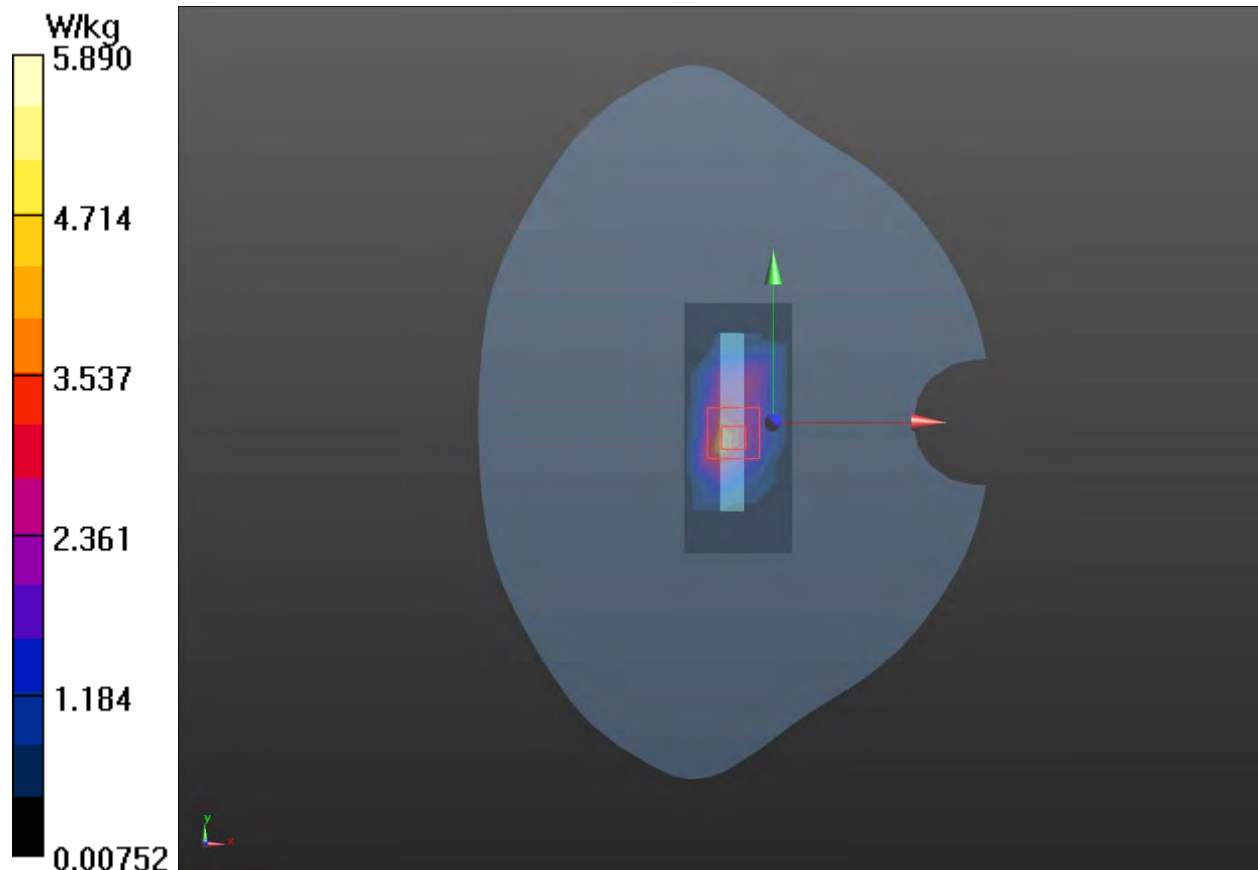

Plot 52 LTE Band 7 1RB Back Side High (Distance 0mm)

Date: 2021/11/25

Communication System: UID 0, LTE (0); Frequency: 2560 MHz; Duty Cycle: 1:1

Medium parameters used: $f = 2560$ MHz; $\sigma = 1.971$ S/m; $\epsilon_r = 37.231$; $\rho = 1000$ kg/m³

Ambient Temperature: 22.3 °C Liquid Temperature: 21.5 °C

Phantom section: Flat Section

DASY5 Configuration:

Sensor-Surface: 1.4mm (Mechanical Surface Detection)

Probe: EX3DV4 - SN3677; ConvF(7.25, 7.25, 7.25); Calibrated: 2021/8/12

Electronics: DAE4 SN1317; Calibrated: 2021/2/23

Phantom: SAM1; Type: SAM; Serial: TP-1534

Measurement SW: DASY52, Version 52.10 (4); SEMCAD X Version 14.6.14 (7483)

Back Side High/Area Scan (10x18x1): Measurement grid: dx=12mm, dy=12mm

Maximum value of SAR (measured) = 15.7 W/kg

Back Side High/Zoom Scan (7x7x7)/Cube 0: Measurement grid: dx=5mm, dy=5mm, dz=5mm

Reference Value = 2.724 V/m; Power Drift = -0.047 dB

Peak SAR (extrapolated) = 26.1 W/kg

SAR(1 g) = 8.05 W/kg; SAR(10 g) = 2.850 W/kg

Maximum value of SAR (measured) = 17.0 W/kg

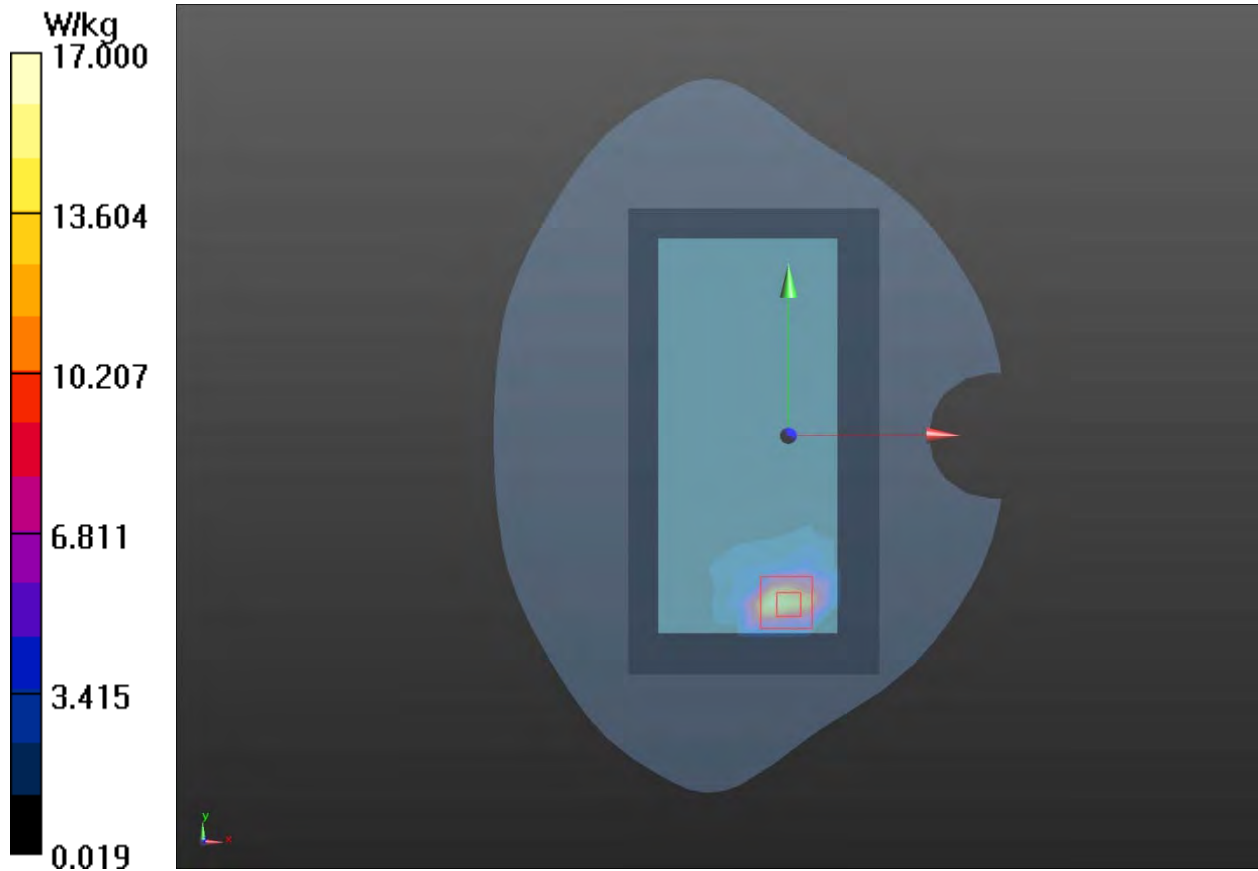

Plot 53 LTE Band 66 1RB Bottom Edge Middle (Distance 0mm)

Date: 2021/12/2

Communication System: UID 0, LTE (0); Frequency: 1745 MHz; Duty Cycle: 1:1

Medium parameters used: $f = 1745$ MHz; $\sigma = 1.323$ S/m; $\epsilon_r = 39.378$; $\rho = 1000$ kg/m³

Ambient Temperature: 22.3 °C Liquid Temperature: 21.5 °C

Phantom section: Flat Section

DASY5 Configuration:

Sensor-Surface: 1.4mm (Mechanical Surface Detection)

Probe: EX3DV4 - SN3677; ConvF(8.22, 8.22, 8.22); Calibrated: 2021/8/12

Electronics: DAE4 SN1317; Calibrated: 2021/2/23

Phantom: SAM1; Type: SAM; Serial: TP-1534

Measurement SW: DASY52, Version 52.10 (4); SEMCAD X Version 14.6.14 (7483)

Bottom Edge Middle/Area Scan (4x8x1): Measurement grid: dx=15mm, dy=15mm

Maximum value of SAR (measured) = 4.46 W/kg

Bottom Edge Middle/Zoom Scan (5x5x7)/Cube 0: Measurement grid: dx=8mm, dy=8mm, dz=5mm

Reference Value = 73.32 V/m; Power Drift = 0.011 dB

Peak SAR (extrapolated) = 10.9 W/kg

SAR(1 g) = 4.38 W/kg; SAR(10 g) = 1.96 W/kg

Maximum value of SAR (measured) = 6.16 W/kg

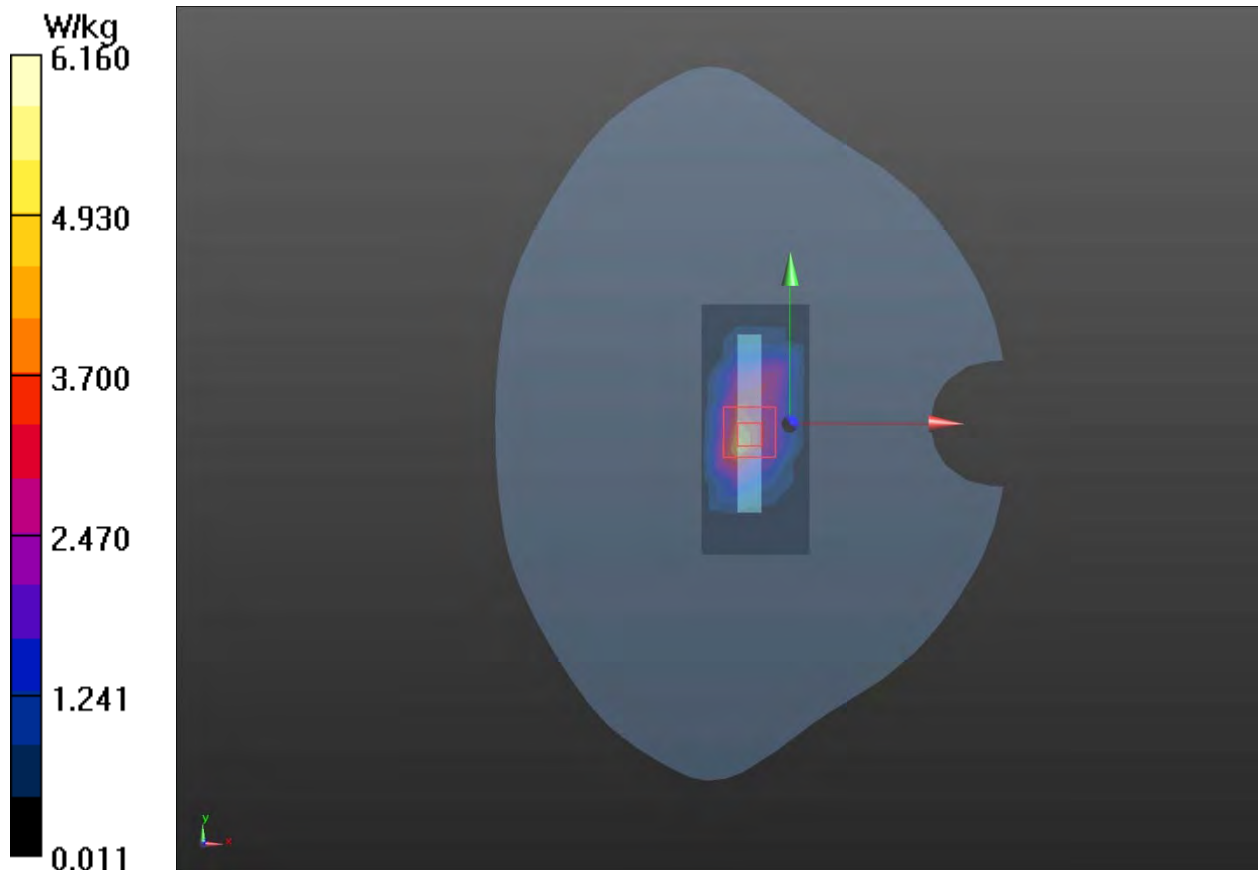



ANNEX D: Probe Calibration Certificate

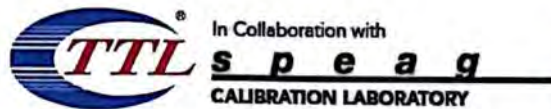

In Collaboration with
s p e a g
CALIBRATION LABORATORY



中国认可
国际互认
校准
CALIBRATION
CNAS L0570

Add: No.52 HuaYuanBei Road, Haidian District, Beijing, 100191, China
Tel: +86-10-62304633-2512 Fax: +86-10-62304633-2504
E-mail: cttl@chinattl.com Http://www.chinattl.cn

Client TA(Shanghai)

Certificate No: Z21-60285

CALIBRATION CERTIFICATE

Object EX3DV4 - SN : 3677

Calibration Procedure(s) FF-Z11-004-02
Calibration Procedures for Dosimetric E-field Probes

Calibration date: August 12, 2021

This calibration Certificate documents the traceability to national standards, which realize the physical units of measurements(SI). The measurements and the uncertainties with confidence probability are given on the following pages and are part of the certificate.

All calibrations have been conducted in the closed laboratory facility: environment temperature(22±3)°C and humidity<70%.

Calibration Equipment used (M&TE critical for calibration)

Primary Standards	ID #	Cal Date(Calibrated by, Certificate No.)	Scheduled Calibration
Power Meter NRP2	101919	15-Jun-21(CTTL, No.J21X04466)	Jun-22
Power sensor NRP-Z91	101547	15-Jun-21(CTTL, No.J21X04466)	Jun-22
Power sensor NRP-Z91	101548	15-Jun-21(CTTL, No.J21X04466)	Jun-22
Reference 10dBAttenuator	18N50W-10dB	10-Feb-20(CTTL, No.J20X00525)	Feb-22
Reference 20dBAttenuator	18N50W-20dB	10-Feb-20(CTTL, No.J20X00526)	Feb-22
Reference Probe EX3DV4	SN 3617	27-Jan-21(SPEAG, No.EX3-3617_Jan21)	Jan-22
DAE4	SN 1556	15-Jan-21(SPEAG, No.DAE4-1556_Jan21)	Jan-22
Secondary Standards	ID #	Cal Date(Calibrated by, Certificate No.)	Scheduled Calibration
SignalGenerator MG3700A	6201052605	16-Jun-21(CTTL, No.J21X04467)	Jun-22
Network Analyzer E5071C	MY46110673	21-Jan-21(CTTL, No.J20X00515)	Jan-22

	Name	Function	Signature
Calibrated by:	Yu Zongying	SAR Test Engineer	
Reviewed by:	Lin Hao	SAR Test Engineer	
Approved by:	Qi Dianyuan	SAR Project Leader	

Issued: August 14, 2021

This calibration certificate shall not be reproduced except in full without written approval of the laboratory.



Add: No.52 HuaYuanBei Road, Haidian District, Beijing, 100191, China
 Tel: +86-10-62304633-2512 Fax: +86-10-62304633-2504
 E-mail: cttl@chinattl.com [Http://www.chinattl.cn](http://www.chinattl.cn)

Glossary:

TSL	tissue simulating liquid
NORM _{x,y,z}	sensitivity in free space
ConvF	sensitivity in TSL / NORM _{x,y,z}
DCP	diode compression point
CF	crest factor (1/duty_cycle) of the RF signal
A,B,C,D	modulation dependent linearization parameters
Polarization Φ	Φ rotation around probe axis
Polarization θ	θ rotation around an axis that is in the plane normal to probe axis (at measurement center), i $\theta=0$ is normal to probe axis

Connector Angle information used in DASY system to align probe sensor X to the robot coordinate system

Calibration is Performed According to the Following Standards:

- a) IEEE Std 1528-2013, "IEEE Recommended Practice for Determining the Peak Spatial-Averaged Specific Absorption Rate (SAR) in the Human Head from Wireless Communications Devices: Measurement Techniques", June 2013
- b) IEC 62209-1, "Measurement procedure for the assessment of Specific Absorption Rate (SAR) from hand-held and body-mounted devices used next to the ear (frequency range of 300 MHz to 6 GHz)", July 2016
- c) IEC 62209-2, "Procedure to determine the Specific Absorption Rate (SAR) for wireless communication devices used in close proximity to the human body (frequency range of 30 MHz to 6 GHz)", March 2010
- d) KDB 865664, "SAR Measurement Requirements for 100 MHz to 6 GHz"

Methods Applied and Interpretation of Parameters:

- **NORM_{x,y,z}:** Assessed for E-field polarization $\theta=0$ ($f \leq 900\text{MHz}$ in TEM-cell; $f > 1800\text{MHz}$: waveguide). NORM_{x,y,z} are only intermediate values, i.e., the uncertainties of NORM_{x,y,z} does not effect the E^2 -field uncertainty inside TSL (see below ConvF).
- **NORM(f)_{x,y,z} = NORM_{x,y,z}* frequency_response** (see Frequency Response Chart). This linearization is implemented in DASY4 software versions later than 4.2. The uncertainty of the frequency response is included in the stated uncertainty of ConvF.
- **DCP_{x,y,z}:** DCP are numerical linearization parameters assessed based on the data of power sweep (no uncertainty required). DCP does not depend on frequency nor media.
- **PAR:** PAR is the Peak to Average Ratio that is not calibrated but determined based on the signal characteristics.
- **A_{x,y,z}; B_{x,y,z}; C_{x,y,z}; VR_{x,y,z}:** A,B,C are numerical linearization parameters assessed based on the data of power sweep for specific modulation signal. The parameters do not depend on frequency nor media. VR is the maximum calibration range expressed in RMS voltage across the diode.
- **ConvF and Boundary Effect Parameters:** Assessed in flat phantom using E-field (or Temperature Transfer Standard for $f \leq 800\text{MHz}$) and inside waveguide using analytical field distributions based on power measurements for $f > 800\text{MHz}$. The same setups are used for assessment of the parameters applied for boundary compensation (alpha, depth) of which typical uncertainty valued are given. These parameters are used in DASY4 software to improve probe accuracy close to the boundary. The sensitivity in TSL corresponds to NORM_{x,y,z}* ConvF whereby the uncertainty corresponds to that given for ConvF. A frequency dependent ConvF is used in DASY version 4.4 and higher which allows extending the validity from $\pm 50\text{MHz}$ to $\pm 100\text{MHz}$.
- **Spherical isotropy (3D deviation from isotropy):** In a field of low gradients realized using a flat phantom exposed by a patch antenna.
- **Sensor Offset:** The sensor offset corresponds to the offset of virtual measurement center from the probe tip (on probe axis). No tolerance required.
- **Connector Angle:** The angle is assessed using the information gained by determining the NORM_x (no uncertainty required).



Add: No.52 HuaYuanBei Road, Haidian District, Beijing, 100191, China
 Tel: +86-10-62304633-2512 Fax: +86-10-62304633-2504
 E-mail: cttl@chinattl.com Http://www.chinattl.cn

DASY/EASY – Parameters of Probe: EX3DV4 – SN:3677

Basic Calibration Parameters

	Sensor X	Sensor Y	Sensor Z	Unc (k=2)
Norm($\mu\text{V}/(\text{V}/\text{m})^2$) ^A	0.41	0.46	0.40	±10.0%
DCP(mV) ^B	99.3	101.9	101.5	

Modulation Calibration Parameters

UID	Communication System Name		A dB	B dB $\sqrt{\mu\text{V}}$	C	D dB	VR mV	Unc ^E (k=2)
0	CW	X	0.0	0.0	1.0	0.00	158.2	±2.0%
		Y	0.0	0.0	1.0		170.4	
		Z	0.0	0.0	1.0		156.9	

The reported uncertainty of measurement is stated as the standard uncertainty of Measurement multiplied by the coverage factor $k=2$, which for a normal distribution Corresponds to a coverage probability of approximately 95%.

^A The uncertainties of Norm X, Y, Z do not affect the E²-field uncertainty inside TSL (see Page 4).

^B Numerical linearization parameter: uncertainty not required.

^E Uncertainty is determined using the max. deviation from linear response applying rectangular distribution and is expressed for the square of the field value.



In Collaboration with
s p e a g
CALIBRATION LABORATORY
 Add: No.52 HuaYuanBei Road, Haidian District, Beijing, 100191, China
 Tel: +86-10-62304633-2512 Fax: +86-10-62304633-2504
 E-mail: cttl@chinattl.com Http://www.chinattl.cn

DASY/EASY – Parameters of Probe: EX3DV4 – SN:3677

Calibration Parameter Determined in Head Tissue Simulating Media

f [MHz] ^C	Relative Permittivity ^F	Conductivity (S/m) ^F	ConvF X	ConvF Y	ConvF Z	Alpha ^G	Depth ^G (mm)	Unct. (k=2)
750	41.9	0.89	9.64	9.64	9.64	0.40	0.80	±12.1%
835	41.5	0.90	9.30	9.30	9.30	0.16	1.29	±12.1%
1750	40.1	1.37	8.22	8.22	8.22	0.24	1.00	±12.1%
1900	40.0	1.40	7.88	7.88	7.88	0.24	1.10	±12.1%
2000	40.0	1.40	7.96	7.96	7.96	0.21	1.17	±12.1%
2300	39.5	1.67	7.67	7.67	7.67	0.66	0.68	±12.1%
2450	39.2	1.80	7.50	7.50	7.50	0.66	0.70	±12.1%
2600	39.0	1.96	7.25	7.25	7.25	0.62	0.73	±12.1%
3300	38.2	2.71	7.00	7.00	7.00	0.45	0.94	±13.3%
3500	37.9	2.91	6.92	6.92	6.92	0.45	0.98	±13.3%
3700	37.7	3.12	6.71	6.71	6.71	0.45	1.04	±13.3%
3900	37.5	3.32	6.62	6.62	6.62	0.40	1.25	±13.3%
4100	37.2	3.53	6.66	6.66	6.66	0.30	1.38	±13.3%
4400	36.9	3.84	6.43	6.43	6.43	0.35	1.35	±13.3%
4600	36.7	4.04	6.35	6.35	6.35	0.50	1.13	±13.3%
4800	36.4	4.25	6.30	6.30	6.30	0.45	1.25	±13.3%
4950	36.3	4.40	6.13	6.13	6.13	0.45	1.25	±13.3%
5250	35.9	4.71	5.45	5.45	5.45	0.50	1.30	±13.3%
5600	35.5	5.07	5.00	5.00	5.00	0.60	1.15	±13.3%
5750	35.4	5.22	5.04	5.04	5.04	0.55	1.26	±13.3%

^C Frequency validity above 300 MHz of ±100MHz only applies for DASY v4.4 and higher (Page 2), else it is restricted to ±50MHz. The uncertainty is the RSS of ConvF uncertainty at calibration frequency and the uncertainty for the indicated frequency band. Frequency validity below 300 MHz is ± 10, 25, 40, 50 and 70 MHz for ConvF assessments at 30, 64, 128, 150 and 220 MHz respectively. Above 5 GHz frequency validity can be extended to ± 110 MHz.

^F At frequency below 3 GHz, the validity of tissue parameters (ϵ and σ) can be relaxed to ±10% if liquid compensation formula is applied to measured SAR values. At frequencies above 3 GHz, the validity of tissue parameters (ϵ and σ) is restricted to ±5%. The uncertainty is the RSS of the ConvF uncertainty for indicated target tissue parameters.

^G Alpha/Depth are determined during calibration. SPEAG warrants that the remaining deviation due to the boundary effect after compensation is always less than ± 1% for frequencies below 3 GHz and below ± 2% for the frequencies between 3-6 GHz at any distance larger than half the probe tip diameter from the boundary.



In Collaboration with
s p e a g
CALIBRATION LABORATORY

Add: No.52 HuaYuanBei Road, Haidian District, Beijing, 100191, China
Tel: +86-10-62304633-2512 Fax: +86-10-62304633-2504
E-mail: cttl@chinattl.com [Http://www.chinattl.cn](http://www.chinattl.cn)

Frequency Response of E-Field (TEM-Cell: ifi110 EXX, Waveguide: R22)

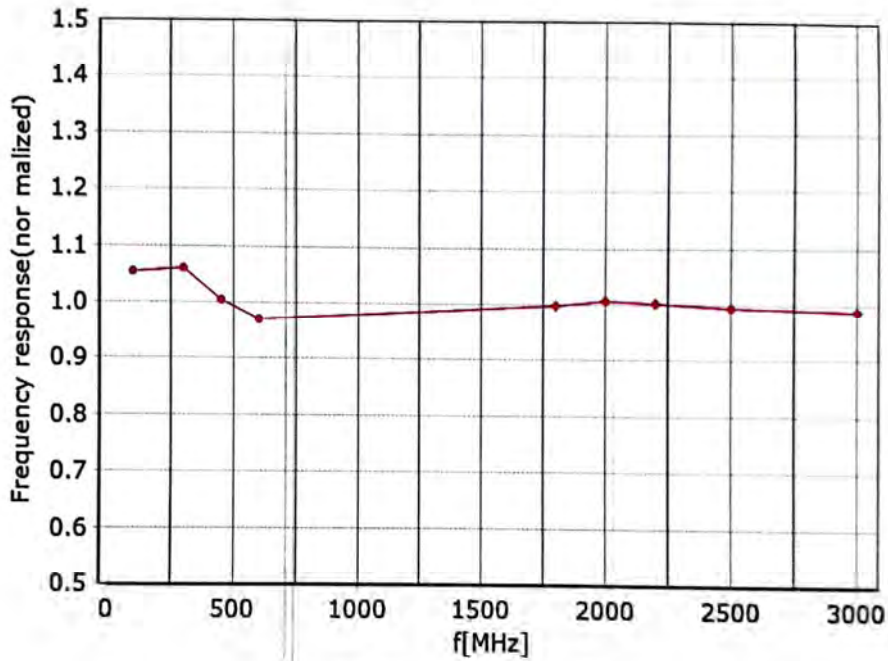

* TEM * R22

Uncertainty of Frequency Response of E-field: $\pm 7.4\%$ ($k=2$)

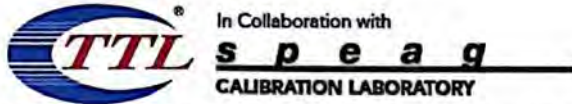

Add: No.52 HuaYuanBei Road, Haidian District, Beijing, 100191, China
 Tel: +86-10-62304633-2512 Fax: +86-10-62304633-2504
 E-mail: cttl@chinattl.com [Http://www.chinattl.cn](http://www.chinattl.cn)

Receiving Pattern (Φ), $\theta=0^\circ$

f=600 MHz, TEM

f=1800 MHz, R22

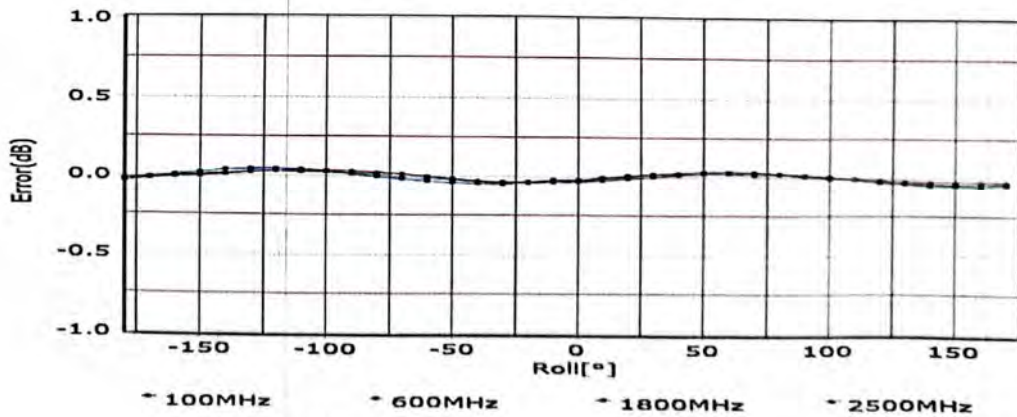
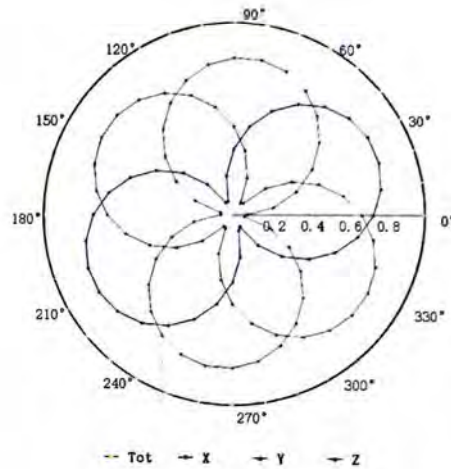
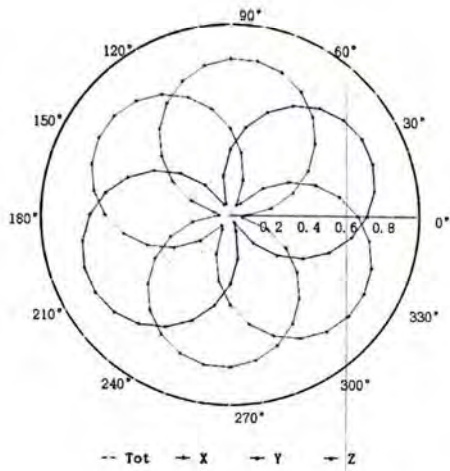

Uncertainty of Axial Isotropy Assessment: $\pm 1.2\%$ ($k=2$)

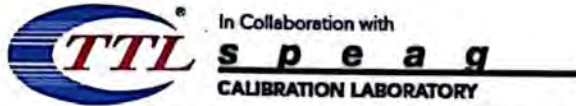

Add: No.52 HuaYuanBei Road, Haidian District, Beijing, 100191, China
 Tel: +86-10-62304633-2512 Fax: +86-10-62304633-2504
 E-mail: cttl@chinattl.com Http://www.chinattl.cn

Dynamic Range f(SAR_{head}) (TEM cell, f = 900 MHz)

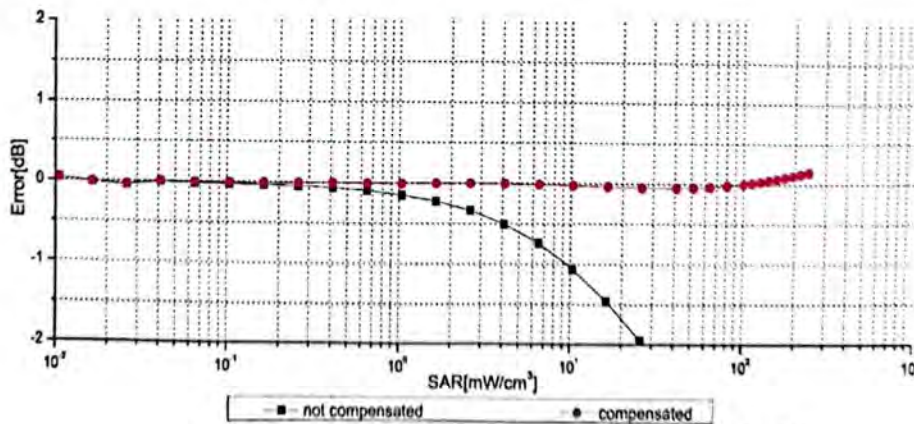
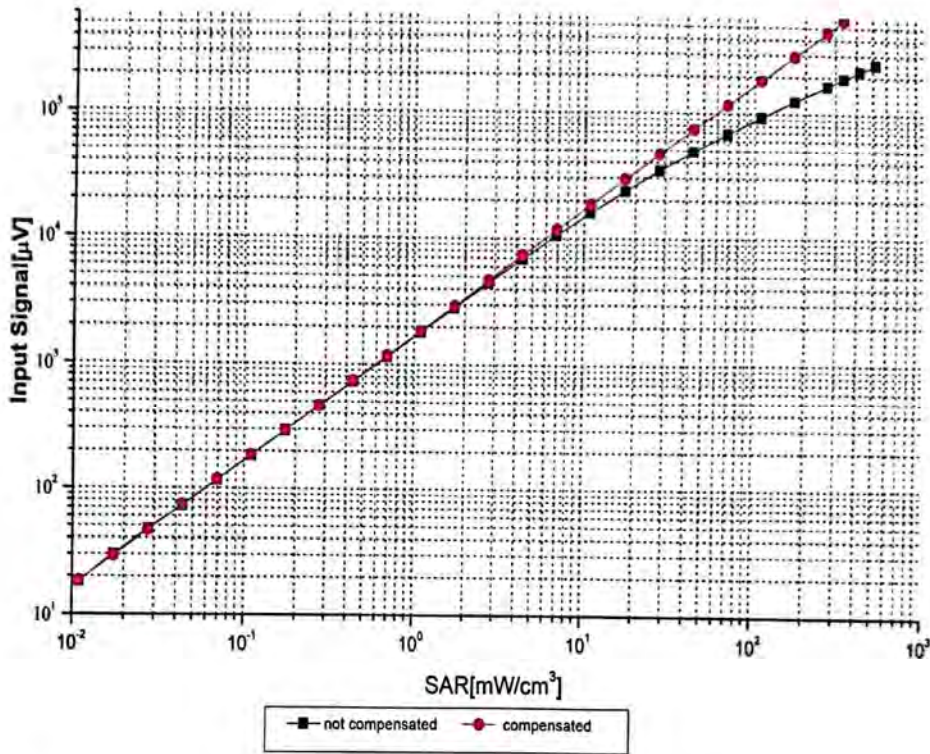

Uncertainty of Linearity Assessment: ±0.9% (k=2)

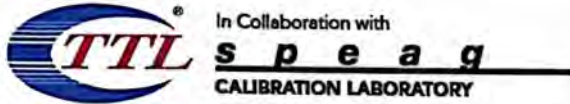

Add: No.52 HuaYuanBei Road, Haidian District, Beijing, 100191, China
 Tel: +86-10-62304633-2512 Fax: +86-10-62304633-2504
 E-mail: cttl@chinattl.com Http://www.chinattl.cn

Conversion Factor Assessment

f=750 MHz,WGLS R9(H_convF)

f=1750 MHz,WGLS R22(H_convF)

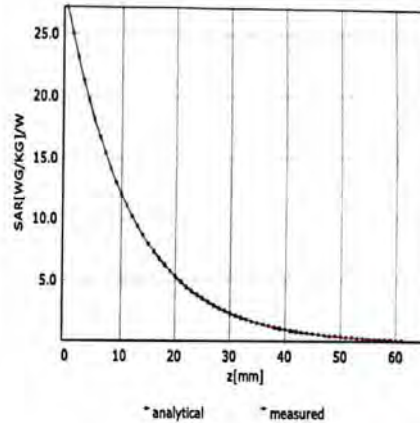
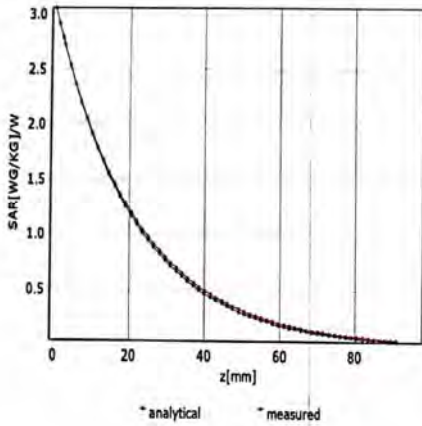

Deviation from Isotropy in Liquid

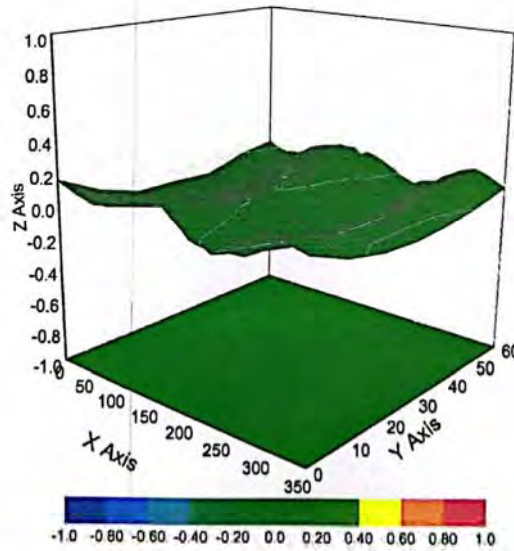

Uncertainty of Spherical Isotropy Assessment: $\pm 3.2\%$ ($k=2$)



Add: No.52 HuaYuanBei Road, Haidian District, Beijing, 100191, China
 Tel: +86-10-62304633-2512 Fax: +86-10-62304633-2504
 E-mail: cttl@chinattl.com <http://www.chinattl.cn>

DASY/EASY – Parameters of Probe: EX3DV4 – SN:3677

Other Probe Parameters

Sensor Arrangement	Triangular
Connector Angle (°)	117.4
Mechanical Surface Detection Mode	enabled
Optical Surface Detection Mode	disable
Probe Overall Length	337mm
Probe Body Diameter	10mm
Tip Length	9mm
Tip Diameter	2.5mm
Probe Tip to Sensor X Calibration Point	1mm
Probe Tip to Sensor Y Calibration Point	1mm
Probe Tip to Sensor Z Calibration Point	1mm
Recommended Measurement Distance from Surface	1.4mm



ANNEX E: D750V3 Dipole Calibration Certificate



In Collaboration with
s p e a g
CALIBRATION LABORATORY



中国认可
国际互认
校准
CALIBRATION
CNAS L0570

Add: No.51 Xueyuan Road, Haidian District, Beijing, 100191, China
Tel: +86-10-62304633-2079 Fax: +86-10-62304633-2504
E-mail: cttl@chinattl.com http://www.chinattl.cn

Client TA(Shanghai)

Certificate No: Z20-60299

CALIBRATION CERTIFICATE

Object D750V3 - SN: 1045

Calibration Procedure(s) FF-Z11-003-01
Calibration Procedures for dipole validation kits

Calibration date: August 28, 2020

This calibration Certificate documents the traceability to national standards, which realize the physical units of measurements(SI). The measurements and the uncertainties with confidence probability are given on the following pages and are part of the certificate.

All calibrations have been conducted in the closed laboratory facility: environment temperature(22±3)°C and humidity<70%.

Calibration Equipment used (M&TE critical for calibration)

Primary Standards	ID #	Cal Date(Calibrated by, Certificate No.)	Scheduled Calibration
Power Meter NRP2	106276	12-May-20 (CTTL, No.J20X02965)	May-21
Power sensor NRP6A	101369	12-May-20 (CTTL, No.J20X02965)	May-21
Reference Probe EX3DV4	SN 3617	30-Jan-20(SPEAG,No.EX3-3617_Jan20)	Jan-21
DAE4	SN 771	10-Feb-20(CTTL-SPEAG,No.Z20-60017)	Feb-21
Secondary Standards	ID #	Cal Date(Calibrated by, Certificate No.)	Scheduled Calibration
Signal Generator E4438C	MY49071430	25-Feb-20 (CTTL, No.J20X00516)	Feb-21
NetworkAnalyzer E5071C	MY46110673	10-Feb-20 (CTTL, No.J20X00515)	Feb-21

	Name	Function	Signature
Calibrated by:	Zhao Jing	SAR Test Engineer	
Reviewed by:	Lin Hao	SAR Test Engineer	
Approved by:	Qi Dianyuan	SAR Project Leader	

Issued: September 3, 2020

This calibration certificate shall not be reproduced except in full without written approval of the laboratory.

Certificate No: Z20-60299

Page 1 of 8



In Collaboration with
s p e a g
CALIBRATION LABORATORY

Add: No.51 Xueyuan Road, Haidian District, Beijing, 100191, China
Tel: +86-10-62304633-2079 Fax: +86-10-62304633-2504
E-mail: ttl@chinattl.com http://www.chinattl.com

Glossary:

TSL	tissue simulating liquid
ConvF	sensitivity in TSL / NORM _{x,y,z}
N/A	not applicable or not measured

Calibration is Performed According to the Following Standards:

- IEEE Std 1528-2013, "IEEE Recommended Practice for Determining the Peak Spatial-Averaged Specific Absorption Rate (SAR) in the Human Head from Wireless Communications Devices: Measurement Techniques", June 2013
- IEC 62209-1, "Measurement procedure for assessment of specific absorption rate of human exposure to radio frequency fields from hand-held and body-mounted wireless communication devices- Part 1: Device used next to the ear (Frequency range of 300MHz to 6GHz)", July 2016
- IEC 62209-2, "Procedure to measure the Specific Absorption Rate (SAR) For wireless communication devices used in close proximity to the human body (frequency range of 30MHz to 6GHz)", March 2010
- KDB865664, SAR Measurement Requirements for 100 MHz to 6 GHz

Additional Documentation:

- DASY4/5 System Handbook

Methods Applied and Interpretation of Parameters:

- Measurement Conditions:** Further details are available from the Validation Report at the end of the certificate. All figures stated in the certificate are valid at the frequency indicated.
- Antenna Parameters with TSL:** The dipole is mounted with the spacer to position its feed point exactly below the center marking of the flat phantom section, with the arms oriented parallel to the body axis.
- Feed Point Impedance and Return Loss:** These parameters are measured with the dipole positioned under the liquid filled phantom. The impedance stated is transformed from the measurement at the SMA connector to the feed point. The Return Loss ensures low reflected power. No uncertainty required.
- Electrical Delay:** One-way delay between the SMA connector and the antenna feed point. No uncertainty required.
- SAR measured:** SAR measured at the stated antenna input power.
- SAR normalized:** SAR as measured, normalized to an input power of 1 W at the antenna connector.
- SAR for nominal TSL parameters:** The measured TSL parameters are used to calculate the nominal SAR result.

The reported uncertainty of measurement is stated as the standard uncertainty of Measurement multiplied by the coverage factor $k=2$, which for a normal distribution Corresponds to a coverage probability of approximately 95%.



In Collaboration with
s p e a g
CALIBRATION LABORATORY

Add: No.51 Xueyuan Road, Haidian District, Beijing, 100191, China
Tel: +86-10-62304633-2079 Fax: +86-10-62304633-2504
E-mail: cttl@chinattl.com http://www.chinattl.cn

Measurement Conditions

DASY system configuration, as far as not given on page 1.

DASY Version	DASY52	V52.10.4
Extrapolation	Advanced Extrapolation	
Phantom	Triple Flat Phantom 5.1C	
Distance Dipole Center - TSL	15 mm	with Spacer
Zoom Scan Resolution	dx, dy, dz = 5 mm	
Frequency	750 MHz ± 1 MHz	

Head TSL parameters

The following parameters and calculations were applied.

	Temperature	Permittivity	Conductivity
Nominal Head TSL parameters	22.0 °C	41.9	0.69 mho/m
Measured Head TSL parameters	(22.0 ± 0.2) °C	41.3 ± 6 %	0.87 mho/m ± 6 %
Head TSL temperature change during test	<1.0 °C	---	---

SAR result with Head TSL

SAR averaged over 1 cm ³ (1 g) of Head TSL	Condition	
SAR measured	250 mW input power	2.07 W/kg
SAR for nominal Head TSL parameters	normalized to 1W	8.37 W/kg ± 18.8 % (k=2)
SAR averaged over 10 cm ³ (10 g) of Head TSL	Condition	
SAR measured	250 mW input power	1.38 W/kg
SAR for nominal Head TSL parameters	normalized to 1W	5.57 W/kg ± 18.7 % (k=2)

Body TSL parameters

The following parameters and calculations were applied.

	Temperature	Permittivity	Conductivity
Nominal Body TSL parameters	22.0 °C	55.5	0.96 mho/m
Measured Body TSL parameters	(22.0 ± 0.2) °C	54.4 ± 6 %	0.94 mho/m ± 6 %
Body TSL temperature change during test	<1.0 °C	---	---

SAR result with Body TSL

SAR averaged over 1 cm ³ (1 g) of Body TSL	Condition	
SAR measured	250 mW input power	2.12 W/kg
SAR for nominal Body TSL parameters	normalized to 1W	8.58 W/kg ± 18.8 % (k=2)
SAR averaged over 10 cm ³ (10 g) of Body TSL	Condition	
SAR measured	250 mW input power	1.41 W/kg
SAR for nominal Body TSL parameters	normalized to 1W	5.70 W/kg ± 18.7 % (k=2)



In Collaboration with
s p e a g
 CALIBRATION LABORATORY

Add: No.51 Xueyuan Road, Haidian District, Beijing, 100191, China
 Tel: +86-10-62304633-2079 Fax: +86-10-62304633-2504
 E-mail: cttl@chinattl.com http://www.chinattl.cn

Appendix (Additional assessments outside the scope of CNAS L0570)

Antenna Parameters with Head TSL

Impedance, transformed to feed point	54.3Ω- 2.29jΩ
Return Loss	- 26.6dB

Antenna Parameters with Body TSL

Impedance, transformed to feed point	47.7Ω- 4.58jΩ
Return Loss	- 25.6dB

General Antenna Parameters and Design

Electrical Delay (one direction)	0.900 ns
----------------------------------	----------

After long term use with 100W radiated power, only a slight warming of the dipole near the feedpoint can be measured.

The dipole is made of standard semirigid coaxial cable. The center conductor of the feeding line is directly connected to the second arm of the dipole. The antenna is therefore short-circuited for DC-signals. On some of the dipoles, small end caps are added to the dipole arms in order to improve matching when loaded according to the position as explained in the "Measurement Conditions" paragraph. The SAR data are not affected by this change. The overall dipole length is still according to the Standard. No excessive force must be applied to the dipole arms, because they might bend or the soldered connections near the feedpoint may be damaged.

Additional EUT Data

Manufactured by	SPEAG
-----------------	-------

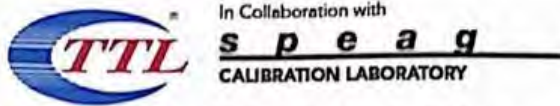

Add: No.51 Xueyuan Road, Haidian District, Beijing, 100191, China
Tel: +86-10-62304633-2079 Fax: +86-10-62304633-2504
E-mail: ttl@chinattf.com http://www.chinattf.cn

DASY5 Validation Report for Head TSL

Date: 08.28.2020

Test Laboratory: CTTL, Beijing, China

DUT: Dipole 750 MHz; Type: D750V3; Serial: D750V3 - SN: 1045

Communication System: UID 0, CW; Frequency: 750 MHz; Duty Cycle: 1:1

Medium parameters used: $f = 750 \text{ MHz}$; $\sigma = 0.873 \text{ S/m}$; $\epsilon_r = 41.28$; $\rho = 1000 \text{ kg/m}^3$

Phantom section: Right Section

DASY5 Configuration:

- Probe: EX3DV4 - SN3617; ConvF(10.07, 10.07, 10.07) @ 750 MHz; Calibrated: 2020-01-30
- Sensor-Surface: 1.4mm (Mechanical Surface Detection)
- Electronics: DAE4 Sn771; Calibrated: 2020-02-10
- Phantom: MFP_V5.1C (20deg probe tilt); Type: QD 000 P51 Cx; Serial: 1062
- Measurement SW: DASY52, Version 52.10 (4); SEMCAD X Version 14.6.14 (7483)

Dipole Calibration/Zoom Scan (7x7x7) (7x7x7)/Cube 0: Measurement grid: dx=5mm, dy=5mm, dz=5mm

Reference Value = 54.97 V/m; Power Drift = -0.02 dB

Peak SAR (extrapolated) = 3.00 W/kg

SAR(1 g) = 2.07 W/kg; SAR(10 g) = 1.38 W/kg

Smallest distance from peaks to all points 3 dB below: Larger than measurement grid

Ratio of SAR at M2 to SAR at M1 = 68.7%

Maximum value of SAR (measured) = 2.71 W/kg

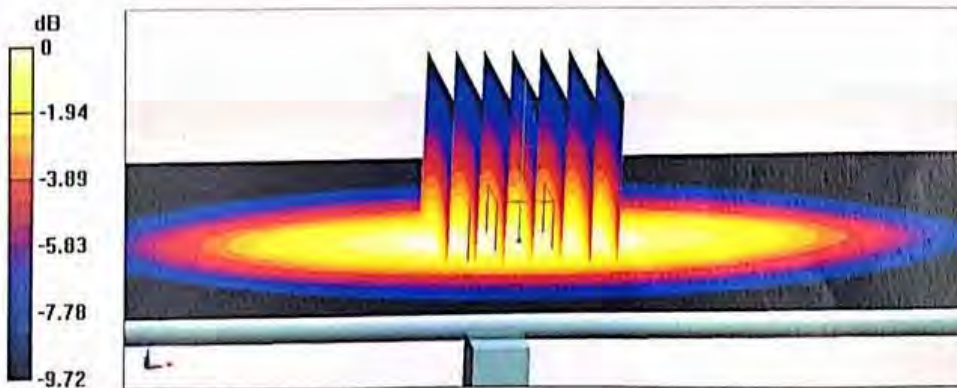

0 dB = 2.71 W/kg = 4.33 dBW/kg



In Collaboration with
s p e a g
CALIBRATION LABORATORY

Add: No.51 Xueyuan Road, Haidian District, Beijing, 100191, China
Tel: +86-10-62304633-2079 Fax: +86-10-62304633-2504
E-mail: cttl@chinattl.com http://www.chinattl.cn

Impedance Measurement Plot for Head TSL

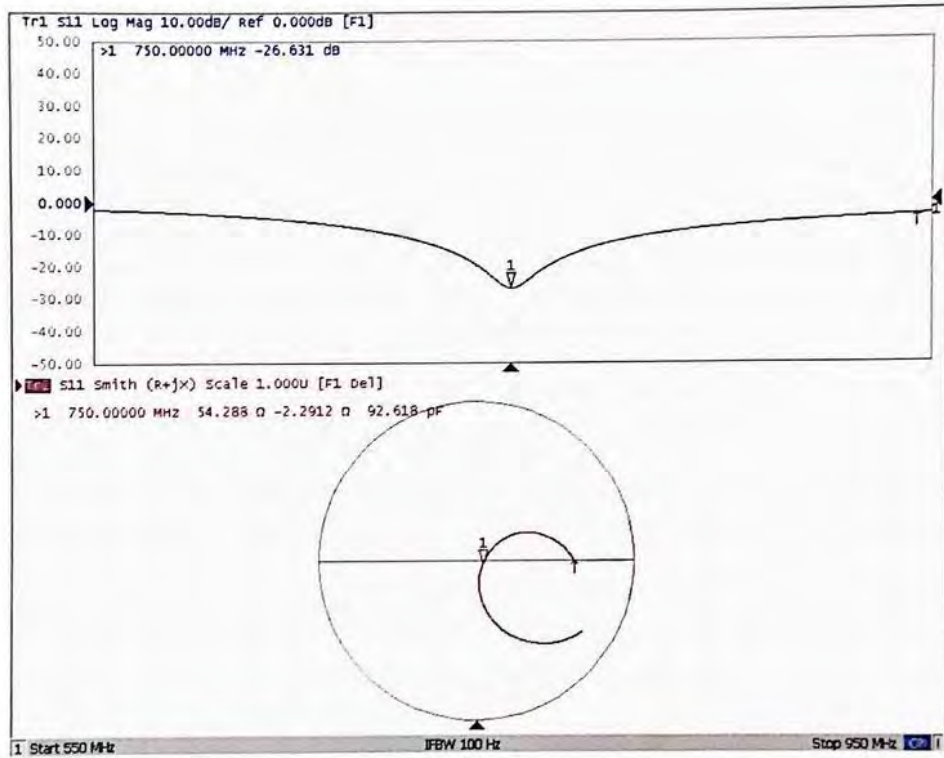



In Collaboration with
s p e a g
CALIBRATION LABORATORY

Add: No.51 Xueyuan Road, Haidian District, Beijing, 100191, China
Tel: +86-10-62304633-2079 Fax: +86-10-62304633-2504
E-mail: cttl@chinattl.com http://www.chinattl.cn

DASY5 Validation Report for Body TSL

Date: 08.28.2020

Test Laboratory: CTTL, Beijing, China

DUT: Dipole 750 MHz; Type: D750V3; Serial: D750V3 - SN: 1045

Communication System: UID 0, CW; Frequency: 750 MHz; Duty Cycle: 1:1

Medium parameters used: $f = 750 \text{ MHz}$; $\sigma = 0.94 \text{ S/m}$; $\epsilon_r = 54.36$; $\rho = 1000 \text{ kg/m}^3$

Phantom section: Center Section

DASY5 Configuration:

- Probe: EX3DV4 - SN3617; ConvF(9.8, 9.8, 9.8) @ 750 MHz; Calibrated: 2020-01-30
- Sensor-Surface: 1.4mm (Mechanical Surface Detection)
- Electronics: DAE4 Sn771; Calibrated: 2020-02-10
- Phantom: MFP_V5.1C (20deg probe tilt); Type: QD 000 P51 Cx; Serial: 1062
- Measurement SW: DASY52, Version 52.10 (4); SEMCAD X Version 14.6.14 (7483)

Dipole Calibration/Zoom Scan (7x7x7) (7x7x7)/Cube 0: Measurement grid: $dx=5\text{mm}$, $dy=5\text{mm}$, $dz=5\text{mm}$

Reference Value = 53.84 V/m; Power Drift = -0.02 dB

Peak SAR (extrapolated) = 3.14 W/kg

SAR(1 g) = 2.12 W/kg; SAR(10 g) = 1.41 W/kg

Smallest distance from peaks to all points 3 dB below = 18.4 mm

Ratio of SAR at M2 to SAR at M1 = 67.9%

Maximum value of SAR (measured) = 2.80 W/kg

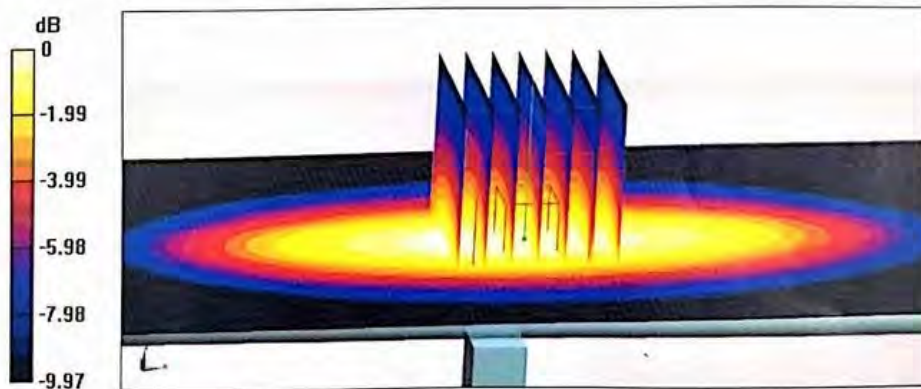

0 dB = 2.80 W/kg = 4.47 dBW/kg



In Collaboration with
s p e a g
CALIBRATION LABORATORY

Add: No.51 Xueyuan Road, Haidian District, Beijing, 100191, China
Tel: +86-10-62304633-2079 Fax: +86-10-62304633-2504
E-mail: cttl@chinattl.com http://www.chinattl.cn

Impedance Measurement Plot for Body TSL

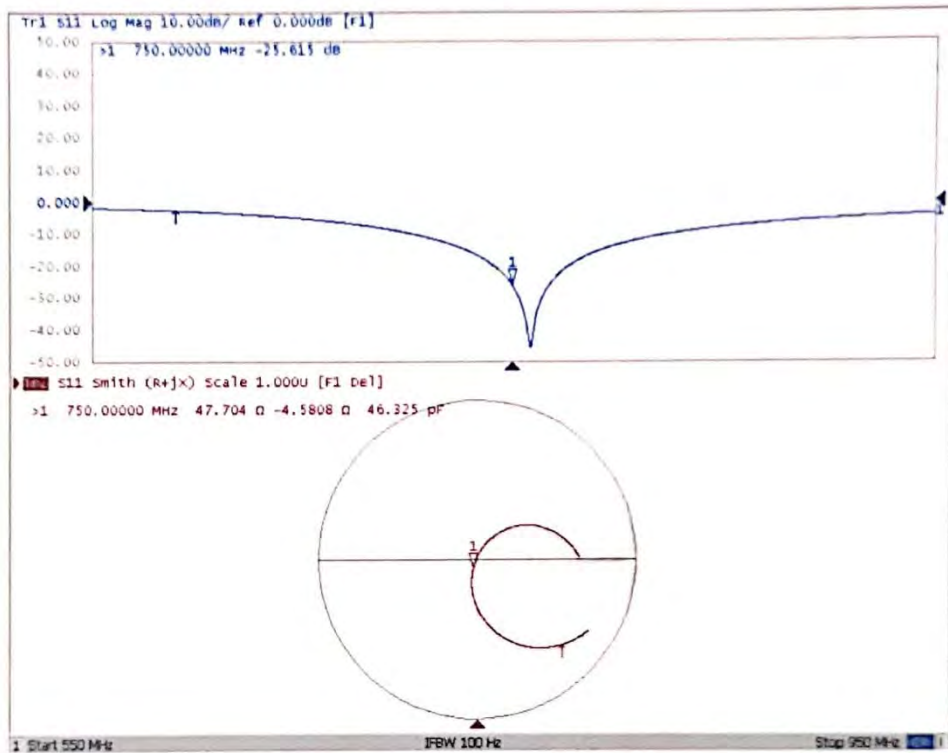



ANNEX F: D835V2 Dipole Calibration Certificate



In Collaboration with
s p e a g
CALIBRATION LABORATORY



中国认可
国际互认
校准
CALIBRATION
CNAS L0570

Add: No.51 Xueyuan Road, Haidian District, Beijing, 100191, China
Tel: +86-10-62304633-2079 Fax: +86-10-62304633-2504
E-mail: cttl@chinattl.com http://www.chinattl.cn

Client TA(Shanghai)

Certificate No: Z20-60296

CALIBRATION CERTIFICATE

Object D835V2 - SN: 4d020

Calibration Procedure(s) FF-Z11-003-01
Calibration Procedures for dipole validation kits

Calibration date: August 28, 2020

This calibration Certificate documents the traceability to national standards, which realize the physical units of measurements(SI). The measurements and the uncertainties with confidence probability are given on the following pages and are part of the certificate.

All calibrations have been conducted in the closed laboratory facility: environment temperature(22±3)°C and humidity<70%.

Calibration Equipment used (M&TE critical for calibration)

Primary Standards	ID #	Cal Date(Callibrated by, Certificate No.)	Scheduled Calibration
Power Meter NRP2	106276	12-May-20 (CTTL, No.J20X02965)	May-21
Power sensor NRP6A	101369	12-May-20 (CTTL, No.J20X02965)	May-21
Reference Probe EX3DV4	SN 3617	30-Jan-20(SPEAG, No.EX3-3617_Jan20)	Jan-21
D4E4	SN 771	10-Feb-20(CTTL-SPEAG, No.Z20-60017)	Feb-21
Secondary Standards	ID #	Cal Date(Callibrated by, Certificate No.)	Scheduled Calibration
Signal Generator E4438C	MY49071430	25-Feb-20 (CTTL, No.J20X00516)	Feb-21
NetworkAnalyzer E5071C	MY46110673	10-Feb-20 (CTTL, No.J20X00515)	Feb-21

	Name	Function	Signature
Calibrated by:	Zhao Jing	SAR Test Engineer	
Reviewed by:	Lin Hao	SAR Test Engineer	
Approved by:	Qi Dianyuan	SAR Project Leader	

Issued: September 3, 2020

This calibration certificate shall not be reproduced except in full without written approval of the laboratory.

Certificate No: Z20-60296

Page 1 of 8



In Collaboration with
s p e a g
CALIBRATION LABORATORY

Add: No.51 Xueyuan Road, Haidian District, Beijing, 100191, China
Tel: +86-10-62304633-2079 Fax: +86-10-62304633-2504
E-mail: cttl@chinattl.com http://www.chinattl.cn

Glossary:

TSL	tissue simulating liquid
ConvF	sensitivity in TSL / NORM _{x,y,z}
N/A	not applicable or not measured

Calibration is Performed According to the Following Standards:

- IEEE Std 1528-2013, "IEEE Recommended Practice for Determining the Peak Spatial-Averaged Specific Absorption Rate (SAR) in the Human Head from Wireless Communications Devices: Measurement Techniques", June 2013
- IEC 62209-1, "Measurement procedure for assessment of specific absorption rate of human exposure to radio frequency fields from hand-held and body-mounted wireless communication devices- Part 1: Device used next to the ear (Frequency range of 300MHz to 6GHz)", July 2016
- IEC 62209-2, "Procedure to measure the Specific Absorption Rate (SAR) For wireless communication devices used in close proximity to the human body (frequency range of 30MHz to 6GHz)", March 2010
- KDB865664, SAR Measurement Requirements for 100 MHz to 6 GHz

Additional Documentation:

- DASY4/5 System Handbook

Methods Applied and Interpretation of Parameters:

- Measurement Conditions:** Further details are available from the Validation Report at the end of the certificate. All figures stated in the certificate are valid at the frequency indicated.
- Antenna Parameters with TSL:** The dipole is mounted with the spacer to position its feed point exactly below the center marking of the flat phantom section, with the arms oriented parallel to the body axis.
- Feed Point Impedance and Return Loss:** These parameters are measured with the dipole positioned under the liquid filled phantom. The impedance stated is transformed from the measurement at the SMA connector to the feed point. The Return Loss ensures low reflected power. No uncertainty required.
- Electrical Delay:** One-way delay between the SMA connector and the antenna feed point. No uncertainty required.
- SAR measured:** SAR measured at the stated antenna input power.
- SAR normalized:** SAR as measured, normalized to an input power of 1 W at the antenna connector.
- SAR for nominal TSL parameters:** The measured TSL parameters are used to calculate the nominal SAR result.

The reported uncertainty of measurement is stated as the standard uncertainty of Measurement multiplied by the coverage factor $k=2$, which for a normal distribution Corresponds to a coverage probability of approximately 95%.



In Collaboration with
s p e a g
CALIBRATION LABORATORY

Add: No.51 Xueyuan Road, Haidian District, Beijing, 100191, China
Tel: +86-10-62304633-2079 Fax: +86-10-62304633-2504
E-mail: cttl@chinattl.com http://www.chinattl.cn

Measurement Conditions

DASY system configuration, as far as not given on page 1.

DASY Version	DASY52	V52.10.4
Extrapolation	Advanced Extrapolation	
Phantom	Triple Flat Phantom 5.1C	
Distance Dipole Center - TSL	15 mm	with Spacer
Zoom Scan Resolution	dx, dy, dz = 5 mm	
Frequency	835 MHz ± 1 MHz	

Head TSL parameters

The following parameters and calculations were applied.

	Temperature	Permittivity	Conductivity
Nominal Head TSL parameters	22.0 °C	41.5	0.90 mho/m
Measured Head TSL parameters	(22.0 ± 0.2) °C	41.2 ± 6 %	0.88 mho/m ± 6 %
Head TSL temperature change during test	<1.0 °C	---	---

SAR result with Head TSL

SAR averaged over 1 cm ³ (1 g) of Head TSL	Condition	
SAR measured	250 mW input power	2.37 W/kg
SAR for nominal Head TSL parameters	normalized to 1W	9.65 W/kg ± 18.8 % (k=2)
SAR averaged over 10 cm ³ (10 g) of Head TSL	Condition	
SAR measured	250 mW input power	1.57 W/kg
SAR for nominal Head TSL parameters	normalized to 1W	6.37 W/kg ± 18.7 % (k=2)

Body TSL parameters

The following parameters and calculations were applied.

	Temperature	Permittivity	Conductivity
Nominal Body TSL parameters	22.0 °C	55.2	0.97 mho/m
Measured Body TSL parameters	(22.0 ± 0.2) °C	55.0 ± 6 %	0.96 mho/m ± 6 %
Body TSL temperature change during test	<1.0 °C	---	---

SAR result with Body TSL

SAR averaged over 1 cm ³ (1 g) of Body TSL	Condition	
SAR measured	250 mW input power	2.42 W/kg
SAR for nominal Body TSL parameters	normalized to 1W	9.76 W /kg ± 18.8 % (k=2)
SAR averaged over 10 cm ³ (10 g) of Body TSL	Condition	
SAR measured	250 mW input power	1.59 W/kg
SAR for nominal Body TSL parameters	normalized to 1W	6.40 W/kg ± 18.7 % (k=2)



In Collaboration with
s p e a g
 CALIBRATION LABORATORY

Add: No.51 Xueyuan Road, Haidian District, Beijing, 100191, China
 Tel: +86-10-62304633-2079 Fax: +86-10-62304633-2504
 E-mail: ctrl@chinattl.com http://www.chinattl.cn

Appendix (Additional assessments outside the scope of CNAS L0570)

Antenna Parameters with Head TSL

Impedance, transformed to feed point	54.8Ω+ 1.73jΩ
Return Loss	- 26.2dB

Antenna Parameters with Body TSL

Impedance, transformed to feed point	46.0Ω- 2.47jΩ
Return Loss	- 26.2dB

General Antenna Parameters and Design

Electrical Delay (one direction)	1.258 ns
----------------------------------	----------

After long term use with 100W radiated power, only a slight warming of the dipole near the feedpoint can be measured.

The dipole is made of standard semirigid coaxial cable. The center conductor of the feeding line is directly connected to the second arm of the dipole. The antenna is therefore short-circuited for DC-signals. On some of the dipoles, small end caps are added to the dipole arms in order to improve matching when loaded according to the position as explained in the "Measurement Conditions" paragraph. The SAR data are not affected by this change. The overall dipole length is still according to the Standard. No excessive force must be applied to the dipole arms, because they might bend or the soldered connections near the feedpoint may be damaged.

Additional EUT Data

Manufactured by	SPEAG
-----------------	-------



In Collaboration with
s p e a g
CALIBRATION LABORATORY

Add: No.51 Xueyuan Road, Haidian District, Beijing, 100191, China
Tel: +86-10-62304633-2079 Fax: +86-10-62304633-2504
E-mail: cttl@chinattl.com http://www.chinattl.cn

DASY5 Validation Report for Head TSL

Date: 08.28.2020

Test Laboratory: CTTL, Beijing, China

DUT: Dipole 835 MHz; Type: D835V2; Serial: D835V2 - SN: 4d020

Communication System: UID 0, CW; Frequency: 835 MHz; Duty Cycle: 1:1

Medium parameters used: $f = 835$ MHz; $\sigma = 0.877$ S/m; $\epsilon_r = 41.23$; $\rho = 1000$ kg/m³

Phantom section: Center Section

DASY5 Configuration:

- Probe: EX3DV4 - SN3617; ConvF(9.66, 9.66, 9.66) @ 835 MHz; Calibrated: 2020-01-30
- Sensor-Surface: 1.4mm (Mechanical Surface Detection)
- Electronics: DAE4 Sn771; Calibrated: 2020-02-10
- Phantom: MFP_V5.1C (20deg probe tilt); Type: QD 000 P51 Cx; Serial: 1062
- Measurement SW: DASY52, Version 52.10 (4); SEMCAD X Version 14.6.14 (7483)

Dipole Calibration/Zoom Scan (7x7x7) (7x7x7)/Cube 0: Measurement grid: dx=5mm, dy=5mm, dz=5mm

Reference Value = 58.09 V/m; Power Drift = -0.03 dB

Peak SAR (extrapolated) = 3.46 W/kg

SAR(1 g) = 2.37 W/kg; SAR(10 g) = 1.57 W/kg

Smallest distance from peaks to all points 3 dB below = 16.6 mm

Ratio of SAR at M2 to SAR at M1 = 68.1%

Maximum value of SAR (measured) = 3.12 W/kg

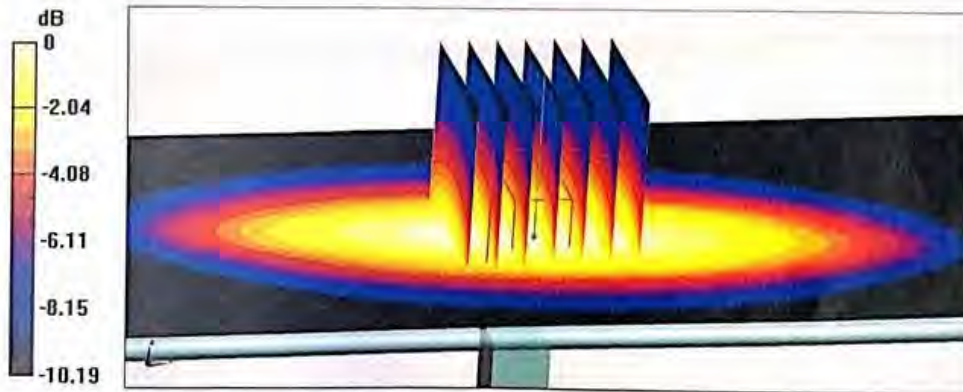



In Collaboration with
s p e a g
CALIBRATION LABORATORY

Add: No.51 Xueyuan Road, Haidian District, Beijing, 100191, China
Tel: +86-10-62304633-2079 Fax: +86-10-62304633-2504
E-mail: ettl@chinattl.com http://www.chinattl.cn

Impedance Measurement Plot for Head TSL

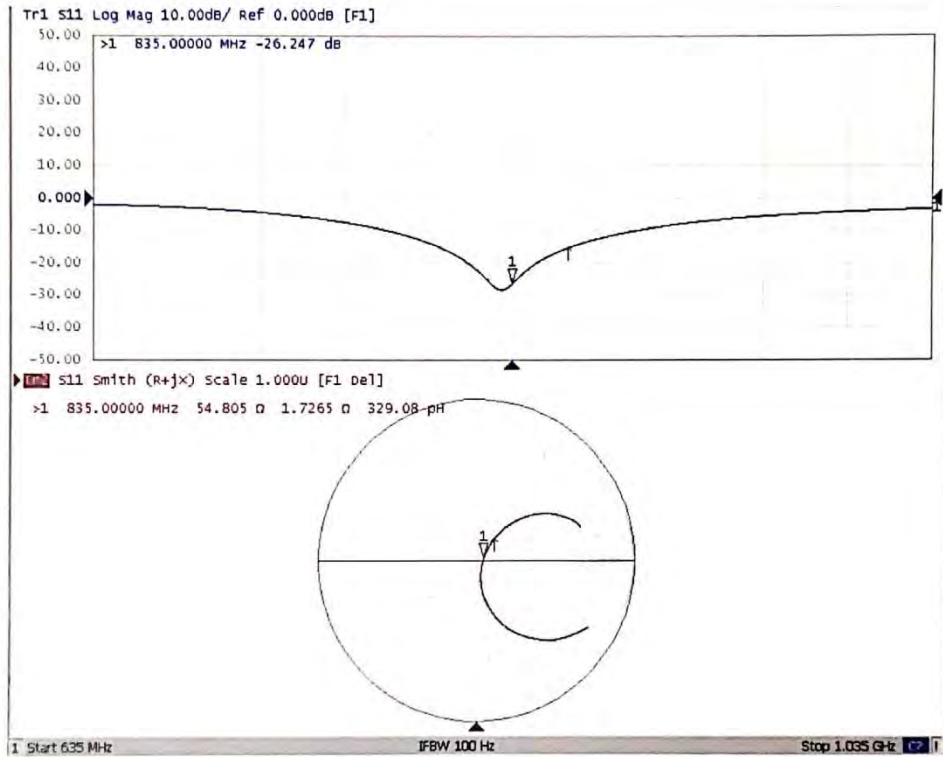



In Collaboration with
s p e a g
CALIBRATION LABORATORY

Add: No.51 Xueyuan Road, Haidian District, Beijing, 100191, China
Tel: +86-10-62304633-2079 Fax: +86-10-62304633-2504
E-mail: cttl@chinattl.com http://www.chinattl.cn

DASY5 Validation Report for Body TSL

Date: 08.28.2020

Test Laboratory: CTTL, Beijing, China

DUT: Dipole 835 MHz; Type: D835V2; Serial: D835V2 - SN: 4d020

Communication System: UID 0, CW; Frequency: 835 MHz; Duty Cycle: 1:1

Medium parameters used: $f = 835 \text{ MHz}$; $\sigma = 0.958 \text{ S/m}$; $\epsilon_r = 55.02$; $\rho = 1000 \text{ kg/m}^3$

Phantom section: Right Section

DASY5 Configuration:

- Probe: EX3DV4 - SN3617; ConvF(9.53, 9.53, 9.53) @ 835 MHz; Calibrated: 2020-01-30
- Sensor-Surface: 1.4mm (Mechanical Surface Detection)
- Electronics: DAE4 Sn771; Calibrated: 2020-02-10
- Phantom: MFP_V5.1C (20deg probe tilt); Type: QD 000 P51 Cx; Serial: 1062
- Measurement SW: DASY52, Version 52.10 (4); SEMCAD X Version 14.6.14 (7483)

Dipole Calibration/Zoom Scan (7x7x7) (7x7x7)/Cube 0: Measurement grid: dx=5mm, dy=5mm, dz=5mm

Reference Value = 56.88 V/m; Power Drift = -0.01 dB

Peak SAR (extrapolated) = 3.65 W/kg

SAR(1 g) = 2.42 W/kg; SAR(10 g) = 1.59 W/kg

Smallest distance from peaks to all points 3 dB below = 15.8 mm

Ratio of SAR at M2 to SAR at M1 = 66.5%

Maximum value of SAR (measured) = 3.24 W/kg

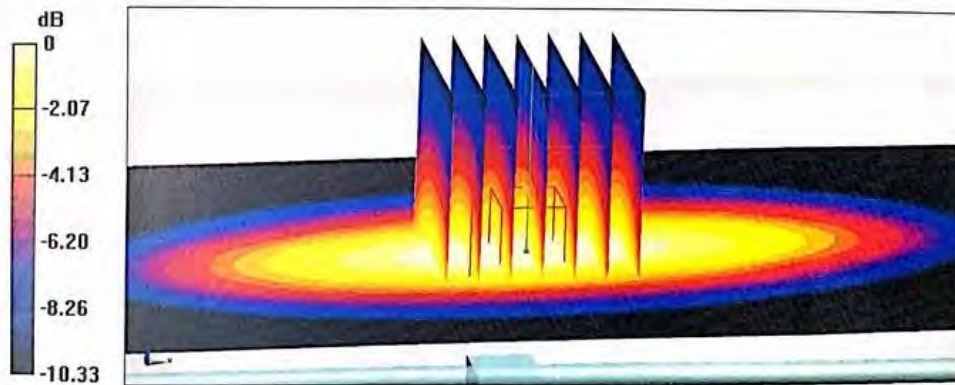

0 dB = 3.24 W/kg = 5.11 dBW/kg



In Collaboration with
s p e a g
CALIBRATION LABORATORY

Add: No.51 Xueyuan Road, Haidian District, Beijing, 100191, China
Tel: +86-10-62304633-2079 Fax: +86-10-62304633-2504
E-mail: ettl@chinattl.com http://www.chinattl.cn

Impedance Measurement Plot for Body TSL

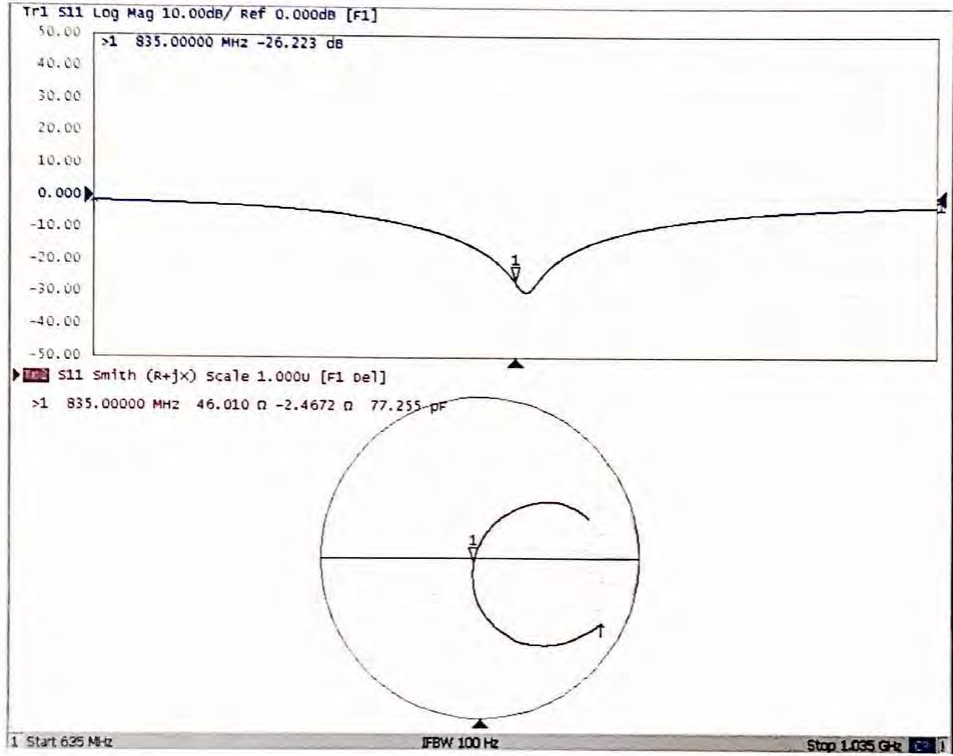

**ANNEX G: D1750V2 Dipole Calibration Certificate**

In Collaboration with
s p e a g
CALIBRATION LABORATORY



中国认可
国际互认
校准
CALIBRATION
CNAS L0570

Add: No.51 Xueyuan Road, Haidian District, Beijing, 100191, China
Tel: +86-10-62304633-2079 Fax: +86-10-62304633-2504
E-mail: cttl@chinattl.com http://www.chinattl.cn

Client **TA(Shanghai)**Certificate No: **Z20-60079****CALIBRATION CERTIFICATE**Object **D1750V2 - SN: 1033**Calibration Procedure(s) **FF-Z11-003-01**
Calibration Procedures for dipole validation kitsCalibration date: **February 25, 2020**

This calibration Certificate documents the traceability to national standards, which realize the physical units of measurements(SI). The measurements and the uncertainties with confidence probability are given on the following pages and are part of the certificate.

All calibrations have been conducted in the closed laboratory facility: environment temperature(22±3)°C and humidity<70%.

Calibration Equipment used (M&TE critical for calibration)

Primary Standards	ID #	Cal Date(Calibrated by, Certificate No.)	Scheduled Calibration
Power Meter NRP2	106276	11-Apr-19 (CTTL, No.J19X02605)	Apr-20
Power sensor NRP6A	101369	11-Apr-19 (CTTL, No.J19X02605)	Apr-20
Reference Probe EX3DV4	SN 3846	25-Mar-19(CTTL-SPEAG,No.Z19-60064)	Mar-20
DAE4	SN 1555	22-Aug-19(CTTL-SPEAG,No.Z19-60295)	Aug-20
Secondary Standards	ID #	Cal Date(Calibrated by, Certificate No.)	Scheduled Calibration
Signal Generator E4438C	MY49071430	10-Feb-20 (CTTL, No.J20X00516)	Feb-21
NetworkAnalyzer E5071C	MY46110673	10-Feb-20 (CTTL, No.J20X00515)	Feb-21

	Name	Function	Signature
Calibrated by:	Zhao Jing	SAR Test Engineer	
Reviewed by:	Lin Hao	SAR Test Engineer	
Approved by:	Qi Dianyuan	SAR Project Leader	

Issued: February 29, 2020

This calibration certificate shall not be reproduced except in full without written approval of the laboratory.

Certificate No: Z20-60079

Page 1 of 8



In Collaboration with
s p e a g
CALIBRATION LABORATORY

Add: No.51 Xueyuan Road, Haidian District, Beijing, 100191, China
Tel: +86-10-62304633-2079 Fax: +86-10-62304633-2504
E-mail: cttl@chinattl.com http://www.chinattl.cn

Glossary:

TSL	tissue simulating liquid
ConvF	sensitivity in TSL / NORM _{x,y,z}
N/A	not applicable or not measured

Calibration is Performed According to the Following Standards:

- IEEE Std 1528-2013, "IEEE Recommended Practice for Determining the Peak Spatial-Averaged Specific Absorption Rate (SAR) in the Human Head from Wireless Communications Devices: Measurement Techniques", June 2013
- IEC 62209-1, "Measurement procedure for assessment of specific absorption rate of human exposure to radio frequency fields from hand-held and body-mounted wireless communication devices- Part 1: Device used next to the ear (Frequency range of 300MHz to 6GHz)", July 2016
- IEC 62209-2, "Procedure to measure the Specific Absorption Rate (SAR) For wireless communication devices used in close proximity to the human body (frequency range of 30MHz to 6GHz)", March 2010
- KDB865664, SAR Measurement Requirements for 100 MHz to 6 GHz

Additional Documentation:

- DASY4/5 System Handbook

Methods Applied and Interpretation of Parameters:

- Measurement Conditions:** Further details are available from the Validation Report at the end of the certificate. All figures stated in the certificate are valid at the frequency indicated.
- Antenna Parameters with TSL:** The dipole is mounted with the spacer to position its feed point exactly below the center marking of the flat phantom section, with the arms oriented parallel to the body axis.
- Feed Point Impedance and Return Loss:** These parameters are measured with the dipole positioned under the liquid filled phantom. The impedance stated is transformed from the measurement at the SMA connector to the feed point. The Return Loss ensures low reflected power. No uncertainty required.
- Electrical Delay:** One-way delay between the SMA connector and the antenna feed point. No uncertainty required.
- SAR measured:** SAR measured at the stated antenna input power.
- SAR normalized:** SAR as measured, normalized to an input power of 1 W at the antenna connector.
- SAR for nominal TSL parameters:** The measured TSL parameters are used to calculate the nominal SAR result.

The reported uncertainty of measurement is stated as the standard uncertainty of Measurement multiplied by the coverage factor $k=2$, which for a normal distribution Corresponds to a coverage probability of approximately 95%.

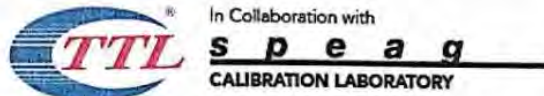

Add: No.51 Xueyuan Road, Haidian District, Beijing, 100191, China
 Tel: +86-10-62304633-2079 Fax: +86-10-62304633-2504
 E-mail: cttl@chinattl.com http://www.chinattl.cn

Measurement Conditions

DASY system configuration, as far as not given on page 1.

DASY Version	DASY52	V52.10.4
Extrapolation	Advanced Extrapolation	
Phantom	Triple Flat Phantom 5.1C	
Distance Dipole Center - TSL	10 mm	with Spacer
Zoom Scan Resolution	dx, dy, dz = 5 mm	
Frequency	1750 MHz ± 1 MHz	

Head TSL parameters

The following parameters and calculations were applied.

	Temperature	Permittivity	Conductivity
Nominal Head TSL parameters	22.0 °C	40.1	1.37 mho/m
Measured Head TSL parameters	(22.0 ± 0.2) °C	39.1 ± 6 %	1.35 mho/m ± 6 %
Head TSL temperature change during test	<1.0 °C	----	----

SAR result with Head TSL

SAR averaged over 1 cm ³ (1 g) of Head TSL	Condition	
SAR measured	250 mW input power	8.93 W/kg
SAR for nominal Head TSL parameters	normalized to 1W	35.9 W/kg ± 18.8 % (k=2)
SAR averaged over 10 cm ³ (10 g) of Head TSL	Condition	
SAR measured	250 mW input power	4.71 W/kg
SAR for nominal Head TSL parameters	normalized to 1W	18.9 W/kg ± 18.7 % (k=2)

Body TSL parameters

The following parameters and calculations were applied.

	Temperature	Permittivity	Conductivity
Nominal Body TSL parameters	22.0 °C	53.4	1.49 mho/m
Measured Body TSL parameters	(22.0 ± 0.2) °C	52.4 ± 6 %	1.48 mho/m ± 6 %
Body TSL temperature change during test	<1.0 °C	----	----

SAR result with Body TSL

SAR averaged over 1 cm ³ (1 g) of Body TSL	Condition	
SAR measured	250 mW input power	9.24 W/kg
SAR for nominal Body TSL parameters	normalized to 1W	36.9 W/kg ± 18.8 % (k=2)
SAR averaged over 10 cm ³ (10 g) of Body TSL	Condition	
SAR measured	250 mW input power	4.95 W/kg
SAR for nominal Body TSL parameters	normalized to 1W	19.8 W/kg ± 18.7 % (k=2)



In Collaboration with
s p e a g
 CALIBRATION LABORATORY

Add: No.51 Xueyuan Road, Haidian District, Beijing, 100191, China
 Tel: +86-10-62304633-2079 Fax: +86-10-62304633-2504
 E-mail: cttl@chinattl.com http://www.chinattl.cn

Appendix (Additional assessments outside the scope of CNAS L0570)

Antenna Parameters with Head TSL

Impedance, transformed to feed point	48.8Ω- 0.06 jΩ
Return Loss	- 38.3 dB

Antenna Parameters with Body TSL

Impedance, transformed to feed point	44.5Ω- 0.85 jΩ
Return Loss	- 24.5 dB

General Antenna Parameters and Design

Electrical Delay (one direction)	1.085 ns
----------------------------------	----------

After long term use with 100W radiated power, only a slight warming of the dipole near the feedpoint can be measured.

The dipole is made of standard semirigid coaxial cable. The center conductor of the feeding line is directly connected to the second arm of the dipole. The antenna is therefore short-circuited for DC-signals. On some of the dipoles, small end caps are added to the dipole arms in order to improve matching when loaded according to the position as explained in the "Measurement Conditions" paragraph. The SAR data are not affected by this change. The overall dipole length is still according to the Standard. No excessive force must be applied to the dipole arms, because they might bend or the soldered connections near the feedpoint may be damaged.

Additional EUT Data

Manufactured by	SPEAG
-----------------	-------



Add: No.51 Xueyuan Road, Haidian District, Beijing, 100191, China
 Tel: +86-10-62304633-2079 Fax: +86-10-62304633-2504
 E-mail: cttl@chinattl.com http://www.chinattl.cn

DASY5 Validation Report for Head TSL

Date: 02.25.2020

Test Laboratory: CTTL, Beijing, China

DUT: Dipole 1750 MHz; Type: D1750V2; Serial: D1750V2 - SN: 1033

Communication System: UID 0, CW; Frequency: 1750 MHz; Duty Cycle: 1:1

Medium parameters used: $f = 1750$ MHz; $\sigma = 1.349$ S/m; $\epsilon_r = 39.06$; $\rho = 1000$ kg/m³

Phantom section: Right Section

DASY5 Configuration:

- Probe: EX3DV4 - SN3846; ConvF(8.2, 8.2, 8.2) @ 1750 MHz; Calibrated: 2019-03-25
- Sensor-Surface: 1.4mm (Mechanical Surface Detection)
- Electronics: DAE4 Sn1555; Calibrated: 2019-08-22
- Phantom: MFP_V5.1C (20deg probe tilt); Type: QD 000 P51 Cx; Serial: 1062
- Measurement SW: DASY52, Version 52.10 (4); SEMCAD X Version 14.6.14 (7483)

System Performance Check/Zoom Scan (7x7x7) (7x7x7)/Cube 0: Measurement grid:

$dx=5$ mm, $dy=5$ mm, $dz=5$ mm

Reference Value = 98.26 V/m; Power Drift = -0.02 dB

Peak SAR (extrapolated) = 16.9 W/kg

SAR(1 g) = 8.93 W/kg; SAR(10 g) = 4.71 W/kg

Smallest distance from peaks to all points 3 dB below = 10 mm

Ratio of SAR at M2 to SAR at M1 = 53.5%

Maximum value of SAR (measured) = 13.9 W/kg

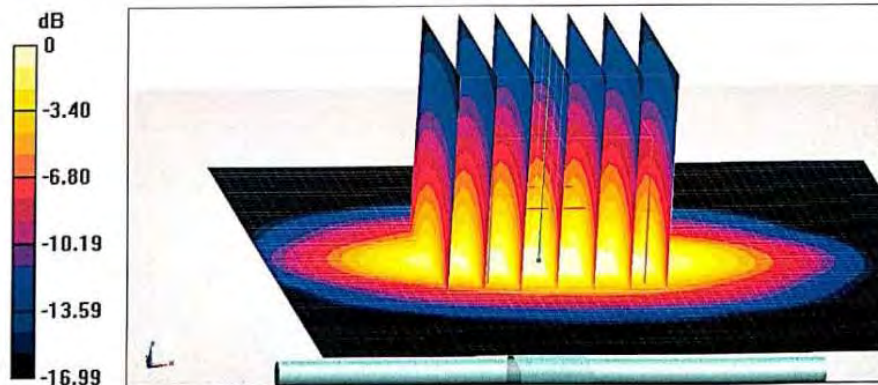

0 dB = 13.9 W/kg = 11.43 dBW/kg



Add: No.51 Xueyuan Road, Haidian District, Beijing, 100191, China
Tel: +86-10-62304633-2079 Fax: +86-10-62304633-2504
E-mail: cttl@chinattl.com http://www.chinattl.cn

Impedance Measurement Plot for Head TSL

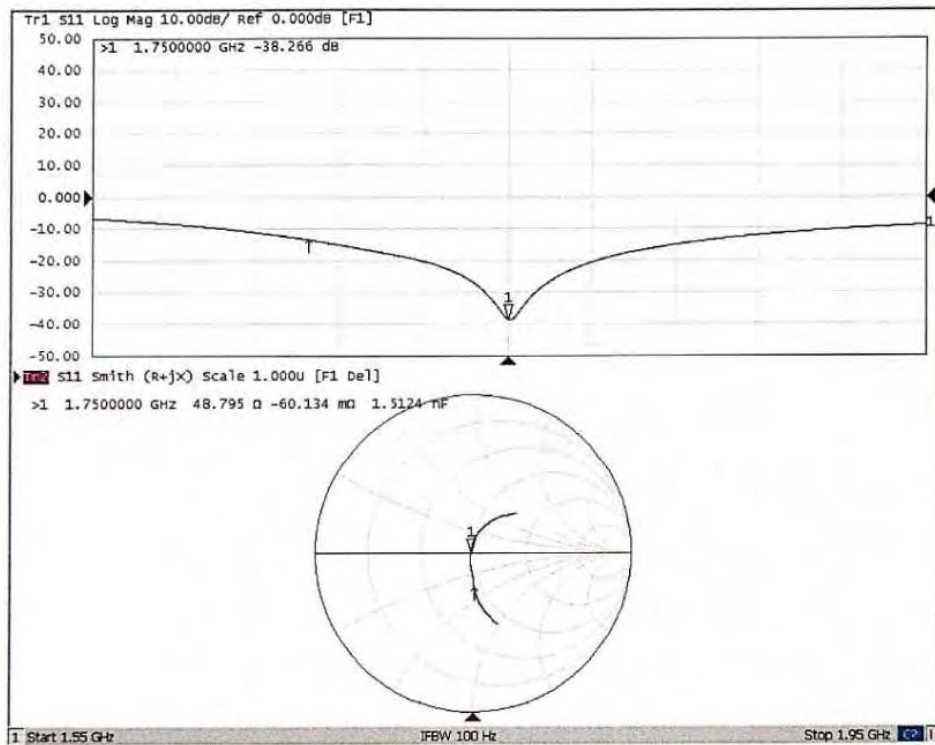

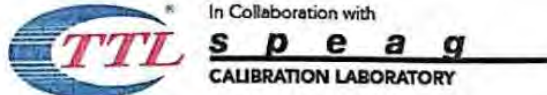

Add: No.51 Xueyuan Road, Haidian District, Beijing, 100191, China
 Tel: +86-10-62304633-2079 Fax: +86-10-62304633-2504
 E-mail: cttl@chinattl.com http://www.chinattl.cn

DASY5 Validation Report for Body TSL

Date: 02.25.2020

Test Laboratory: CTTL, Beijing, China

DUT: Dipole 1750 MHz; Type: D1750V2; Serial: D1750V2 - SN: 1033

Communication System: UID 0, CW; Frequency: 1750 MHz; Duty Cycle: 1:1

Medium parameters used: $f = 1750$ MHz; $\sigma = 1.482$ S/m; $\epsilon_r = 52.35$; $\rho = 1000$ kg/m³

Phantom section: Center Section

DASY5 Configuration:

- Probe: EX3DV4 - SN3846; ConvF(7.8, 7.8, 7.8) @ 1750 MHz; Calibrated: 2019-03-25
- Sensor-Surface: 1.4mm (Mechanical Surface Detection)
- Electronics: DAE4 Sn1555; Calibrated: 2019-08-22
- Phantom: MFP_V5.1C (20deg probe tilt); Type: QD 000 P51 Cx; Serial: 1062
- Measurement SW: DASY52, Version 52.10 (4); SEMCAD X Version 14.6.14 (7483)

System Performance Check/Zoom Scan (7x7x7) (7x7x7)/Cube 0: Measurement grid:

dx=5mm, dy=5mm, dz=5mm

Reference Value = 94.32 V/m; Power Drift = 0.00 dB

Peak SAR (extrapolated) = 16.9 W/kg

SAR(1 g) = 9.24 W/kg; SAR(10 g) = 4.95 W/kg

Smallest distance from peaks to all points 3 dB below = 9.2 mm

Ratio of SAR at M2 to SAR at M1 = 56%

Maximum value of SAR (measured) = 14.1 W/kg

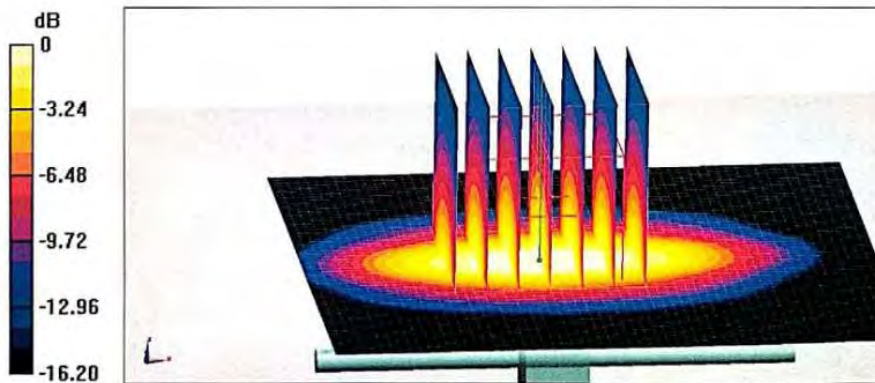

0 dB = 14.1 W/kg = 11.49 dBW/kg



Add: No.51 Xueyuan Road, Haidian District, Beijing, 100191, China
Tel: +86-10-62304633-2079 Fax: +86-10-62304633-2504
E-mail: ttl@chinattl.com http://www.chinattl.cn

Impedance Measurement Plot for Body TSL

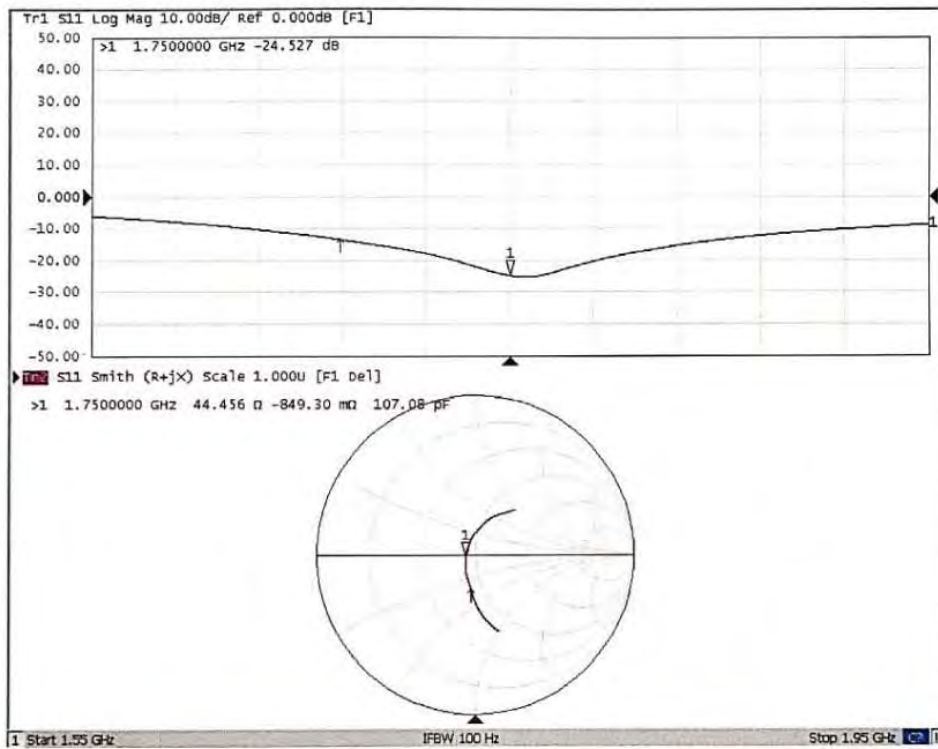



ANNEX H: D1900V2 Dipole Calibration Certificate



In Collaboration with
s p e a g
CALIBRATION LABORATORY



中国认可
国际互认
校准
CALIBRATION
CNAS L0570

Add: No.51 Xueyuan Road, Haidian District, Beijing, 100191, China
Tel: +86-10-62304633-2079 Fax: +86-10-62304633-2504
E-mail: cttl@chinattl.com http://www.chinattl.cn

Client TA(Shanghai)

Certificate No: Z20-60297

CALIBRATION CERTIFICATE

Object D1900V2 - SN: 5d060

Calibration Procedure(s) FF-Z11-003-01
Calibration Procedures for dipole validation kits

Calibration date: August 27, 2020

This calibration Certificate documents the traceability to national standards, which realize the physical units of measurements(SI). The measurements and the uncertainties with confidence probability are given on the following pages and are part of the certificate.

All calibrations have been conducted in the closed laboratory facility: environment temperature(22±3)°C and humidity<70%.

Calibration Equipment used (M&TE critical for calibration)

Primary Standards	ID #	Cal Date(Calibrated by, Certificate No.)	Scheduled Calibration
Power Meter NRP2	106276	12-May-20 (CTTL, No.J20X02965)	May-21
Power sensor NRP6A	101369	12-May-20 (CTTL, No.J20X02965)	May-21
Reference Probe EX3DV4	SN 3617	30-Jan-20(SPEAG,No.EX3-3617_Jan20)	Jan-21
DAE4	SN 771	10-Feb-20(CTTL-SPEAG,No.Z20-60017)	Feb-21
Secondary Standards	ID #	Cal Date(Calibrated by, Certificate No.)	Scheduled Calibration
Signal Generator E4438C	MY49071430	25-Feb-20 (CTTL, No.J20X00516)	Feb-21
NetworkAnalyzer E5071C	MY46110673	10-Feb-20 (CTTL, No.J20X00515)	Feb-21

	Name	Function	Signature
Calibrated by:	Zhao Jing	SAR Test Engineer	
Reviewed by:	Lin Hao	SAR Test Engineer	
Approved by:	Qi Dianyuan	SAR Project Leader	

Issued: September 3, 2020

This calibration certificate shall not be reproduced except in full without written approval of the laboratory.



In Collaboration with
s p e a g
CALIBRATION LABORATORY

Add: No.51 Xueyuan Road, Haidian District, Beijing, 100191, China
Tel: +86-10-62304633-2079 Fax: +86-10-62304633-2504
E-mail: cttl@chinattl.com http://www.chinattl.cn

Glossary:

TSL	tissue simulating liquid
ConvF	sensitivity in TSL / NORM _{x,y,z}
N/A	not applicable or not measured

Calibration is Performed According to the Following Standards:

- IEEE Std 1528-2013, "IEEE Recommended Practice for Determining the Peak Spatial-Averaged Specific Absorption Rate (SAR) in the Human Head from Wireless Communications Devices: Measurement Techniques", June 2013
- IEC 62209-1, "Measurement procedure for assessment of specific absorption rate of human exposure to radio frequency fields from hand-held and body-mounted wireless communication devices- Part 1: Device used next to the ear (Frequency range of 300MHz to 6GHz)", July 2016
- IEC 62209-2, "Procedure to measure the Specific Absorption Rate (SAR) For wireless communication devices used in close proximity to the human body (frequency range of 30MHz to 6GHz)", March 2010
- KDB865664, SAR Measurement Requirements for 100 MHz to 6 GHz

Additional Documentation:

- DASY4/5 System Handbook

Methods Applied and Interpretation of Parameters:

- Measurement Conditions:** Further details are available from the Validation Report at the end of the certificate. All figures stated in the certificate are valid at the frequency indicated.
- Antenna Parameters with TSL:** The dipole is mounted with the spacer to position its feed point exactly below the center marking of the flat phantom section, with the arms oriented parallel to the body axis.
- Feed Point Impedance and Return Loss:** These parameters are measured with the dipole positioned under the liquid filled phantom. The impedance stated is transformed from the measurement at the SMA connector to the feed point. The Return Loss ensures low reflected power. No uncertainty required.
- Electrical Delay:** One-way delay between the SMA connector and the antenna feed point. No uncertainty required.
- SAR measured:** SAR measured at the stated antenna input power.
- SAR normalized:** SAR as measured, normalized to an input power of 1 W at the antenna connector.
- SAR for nominal TSL parameters:** The measured TSL parameters are used to calculate the nominal SAR result.

The reported uncertainty of measurement is stated as the standard uncertainty of Measurement multiplied by the coverage factor $k=2$, which for a normal distribution Corresponds to a coverage probability of approximately 95%.

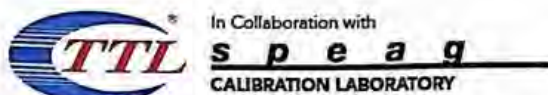

Add: No.51 Xueyuan Road, Haidian District, Beijing, 100191, China
 Tel: +86-10-62304633-2079 Fax: +86-10-62304633-2504
 E-mail: ettl@chinattl.com http://www.chinattl.cn

Measurement Conditions

DASY system configuration, as far as not given on page 1.

DASY Version	DASY52	V52.10.4
Extrapolation	Advanced Extrapolation	
Phantom	Triple Flat Phantom 5.1C	
Distance Dipole Center - TSL	10 mm	with Spacer
Zoom Scan Resolution	dx, dy, dz = 5 mm	
Frequency	1900 MHz ± 1 MHz	

Head TSL parameters

The following parameters and calculations were applied.

	Temperature	Permittivity	Conductivity
Nominal Head TSL parameters	22.0 °C	40.0	1.40 mho/m
Measured Head TSL parameters	(22.0 ± 0.2) °C	41.1 ± 6 %	1.40 mho/m ± 6 %
Head TSL temperature change during test	<1.0 °C	---	---

SAR result with Head TSL

SAR averaged over 1 cm ³ (1 g) of Head TSL	Condition	
SAR measured	250 mW input power	9.82 W/kg
SAR for nominal Head TSL parameters	normalized to 1W	39.5 W/kg ± 18.8 % (k=2)
SAR averaged over 10 cm ³ (10 g) of Head TSL	Condition	
SAR measured	250 mW input power	5.04 W/kg
SAR for nominal Head TSL parameters	normalized to 1W	20.2 W/kg ± 18.7 % (k=2)

Body TSL parameters

The following parameters and calculations were applied.

	Temperature	Permittivity	Conductivity
Nominal Body TSL parameters	22.0 °C	53.3	1.52 mho/m
Measured Body TSL parameters	(22.0 ± 0.2) °C	53.5 ± 6 %	1.51 mho/m ± 6 %
Body TSL temperature change during test	<1.0 °C	---	---

SAR result with Body TSL

SAR averaged over 1 cm ³ (1 g) of Body TSL	Condition	
SAR measured	250 mW input power	9.89 W/kg
SAR for nominal Body TSL parameters	normalized to 1W	39.8 W/kg ± 18.8 % (k=2)
SAR averaged over 10 cm ³ (10 g) of Body TSL	Condition	
SAR measured	250 mW input power	5.13 W/kg
SAR for nominal Body TSL parameters	normalized to 1W	20.6 W/kg ± 18.7 % (k=2)

Certificate No: Z20-60297

Page 3 of 8

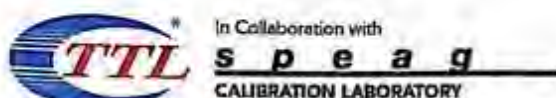

Add: No.51 Xueyuan Road, Haidian District, Beijing, 100191, China
 Tel: +86-10-62304633-2079 Fax: +86-10-62304633-2504
 E-mail: etl@chinattl.com http://www.chinattl.cn

Appendix (Additional assessments outside the scope of CNAS L0570)

Antenna Parameters with Head TSL

Impedance, transformed to feed point	52.5Ω+ 6.58jΩ
Return Loss	- 23.3dB

Antenna Parameters with Body TSL

Impedance, transformed to feed point	48.0Ω+ 6.72jΩ
Return Loss	- 22.9dB

General Antenna Parameters and Design

Electrical Delay (one direction)	1.061 ns
----------------------------------	----------

After long term use with 100W radiated power, only a slight warming of the dipole near the feedpoint can be measured.

The dipole is made of standard semirigid coaxial cable. The center conductor of the feeding line is directly connected to the second arm of the dipole. The antenna is therefore short-circuited for DC-signals. On some of the dipoles, small end caps are added to the dipole arms in order to improve matching when loaded according to the position as explained in the "Measurement Conditions" paragraph. The SAR data are not affected by this change. The overall dipole length is still according to the Standard. No excessive force must be applied to the dipole arms, because they might bend or the soldered connections near the feedpoint may be damaged.

Additional EUT Data

Manufactured by	SPEAG
-----------------	-------

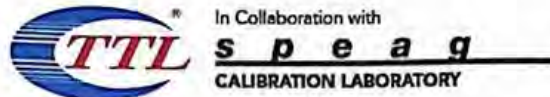

Add: No.51 Xueyuan Road, Haidian District, Beijing, 100191, China
 Tel: +86-10-62304633-2079 Fax: +86-10-62304633-2504
 E-mail: cttl@chinattl.com http://www.chinattl.cn

DASY5 Validation Report for Head TSL

Date: 08.27.2020

Test Laboratory: CTTL, Beijing, China

DUT: Dipole 1900 MHz; Type: D1900V2; Serial: D1900V2 - SN: 5d060

Communication System: UID 0, CW; Frequency: 1900 MHz; Duty Cycle: 1:1

Medium parameters used: $f = 1900$ MHz; $\sigma = 1.404$ S/m; $\epsilon_r = 41.12$; $\rho = 1000$ kg/m³

Phantom section: Center Section

DASY5 Configuration:

- Probe: EX3DV4 - SN3617; ConvF(8.14, 8.14, 8.14) @ 1900 MHz; Calibrated: 2020-01-30
- Sensor-Surface: 1.4mm (Mechanical Surface Detection)
- Electronics: DAE4 Sn771; Calibrated: 2020-02-10
- Phantom: MFP_V5.1C (20deg probe tilt); Type: QD 000 P51 Cx; Serial: 1062
- Measurement SW: DASY52, Version 52.10 (4); SEMCAD X Version 14.6.14 (7483)

System Performance Check/Zoom Scan (7x7x7) (7x7x7)/Cube 0: Measurement grid:

dx=5mm, dy=5mm, dz=5mm

Reference Value = 100.3 V/m; Power Drift = -0.03 dB

Peak SAR (extrapolated) = 19.0 W/kg

SAR(1 g) = 9.82 W/kg; SAR(10 g) = 5.04 W/kg

Smallest distance from peaks to all points 3 dB below = 10 mm

Ratio of SAR at M2 to SAR at M1 = 51.9%

Maximum value of SAR (measured) = 15.6 W/kg

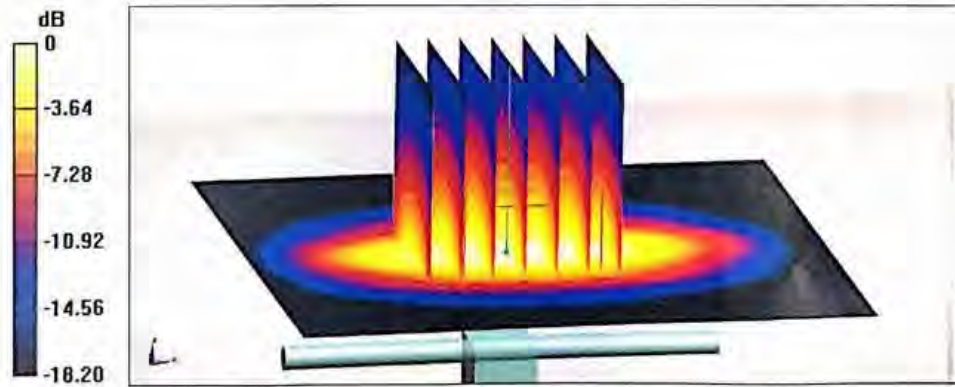

0 dB = 15.6 W/kg = 11.93 dBW/kg



Add: No.51 Xueyuan Road, Haidian District, Beijing, 100191, China
Tel: +86-10-62304633-2079 Fax: +86-10-62304633-2504
E-mail: ttl@chinattl.com http://www.chinattl.cn

Impedance Measurement Plot for Head TSL

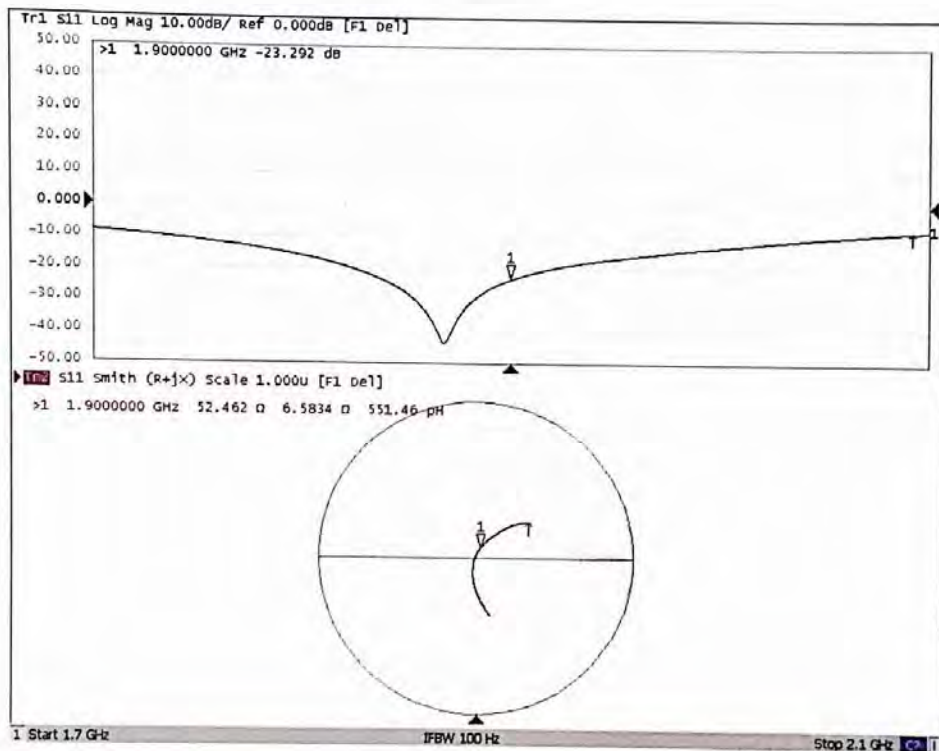

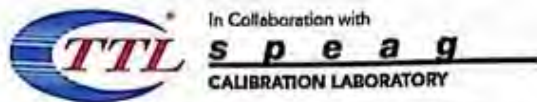

Add: No.51 Xueyuan Road, Haidian District, Beijing, 100191, China
 Tel: +86-10-62304633-2079 Fax: +86-10-62304633-2504
 E-mail: cttl@chinattl.com http://www.chinattl.cn

DASY5 Validation Report for Body TSL

Date: 08.27.2020

Test Laboratory: CTTL, Beijing, China

DUT: Dipole 1900 MHz; Type: D1900V2; Serial: D1900V2 - SN: 5d060

Communication System: UID 0, CW; Frequency: 1900 MHz; Duty Cycle: 1:1

Medium parameters used: $f = 1900$ MHz; $\sigma = 1.508$ S/m; $\epsilon_r = 53.5$; $\rho = 1000$ kg/m³

Phantom section: Right Section

DASY5 Configuration:

- Probe: EX3DV4 - SN3617; ConvF(7.94, 7.94, 7.94) @ 1900 MHz; Calibrated: 2020-01-30
- Sensor-Surface: 1.4mm (Mechanical Surface Detection)
- Electronics: DAE4 Sn771; Calibrated: 2020-02-10
- Phantom: MFP_V5.1C (20deg probe tilt); Type: QD 000 P51 Cx; Serial: 1062
- Measurement SW: DASY52, Version 52.10 (4); SEMCAD X Version 14.6.14 (7483)

System Performance Check/Zoom Scan (7x7x7) (7x7x7)/Cube 0: Measurement grid:

$dx=5$ mm, $dy=5$ mm, $dz=5$ mm

Reference Value = 97.34 V/m; Power Drift = -0.03 dB

Peak SAR (extrapolated) = 18.2 W/kg

SAR(1 g) = 9.89 W/kg; SAR(10 g) = 5.13 W/kg

Smallest distance from peaks to all points 3 dB below = 9 mm

Ratio of SAR at M2 to SAR at M1 = 55.4%

Maximum value of SAR (measured) = 15.3 W/kg



0 dB = 15.3 W/kg = 11.85 dBW/kg



In Collaboration with
s p e a g
CALIBRATION LABORATORY

Add: No.51 Xueyuan Road, Haidian District, Beijing, 100191, China
Tel: +86-10-62304633-2079 Fax: +86-10-62304633-2504
E-mail: ttl@chinattl.com http://www.chinattl.cn

Impedance Measurement Plot for Body TSL

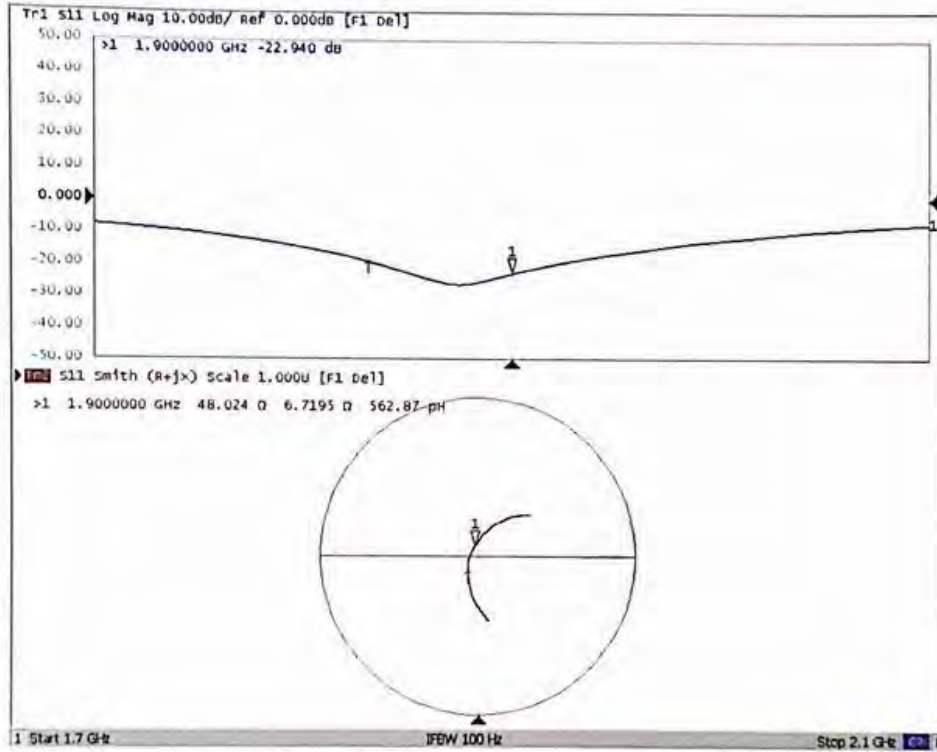



ANNEX I: D2450V2 Dipole Calibration Certificate



In Collaboration with
s p e a g
CALIBRATION LABORATORY



中国认可
国际互认
校准
CALIBRATION
CNAS L0570

Add: No.51 Xueyuan Road, Haidian District, Beijing, 100191, China
Tel: +86-10-62304633-2079 Fax: +86-10-62304633-2504
E-mail: ettl@chinattl.com http://www.chinattl.cn

Client TA(Shanghai)

Certificate No: Z20-60298

CALIBRATION CERTIFICATE			
Object	D2450V2 - SN: 788		
Calibration Procedure(s)	FF-Z11-003-01 Calibration Procedures for dipole validation kits		
Calibration date:	August 27, 2020		
<p>This calibration Certificate documents the traceability to national standards, which realize the physical units of measurements(SI). The measurements and the uncertainties with confidence probability are given on the following pages and are part of the certificate.</p> <p>All calibrations have been conducted in the closed laboratory facility: environment temperature(22±3)°C and humidity<70%.</p> <p>Calibration Equipment used (M&TE critical for calibration)</p>			
Primary Standards	ID #	Cal Date(Calibrated by, Certificate No.)	Scheduled Calibration
Power Meter NRP2	106276	12-May-20 (CTTL, No.J20X02965)	May-21
Power sensor NRP6A	101369	12-May-20 (CTTL, No.J20X02965)	May-21
Reference Probe EX3DVB4	SN 3617	30-Jan-20(SPEAG, No.EX3-3617_Jan20)	Jan-21
DAE4	SN 771	10-Feb-20(CTTL-SPEAG, No.Z20-60017)	Feb-21
Secondary Standards	ID #	Cal Date(Calibrated by, Certificate No.)	Scheduled Calibration
Signal Generator E4438C	MY49071430	25-Feb-20 (CTTL, No.J20X00516)	Feb-21
NetworkAnalyzer E5071C	MY46107873	10-Feb-20 (CTTL, No.J20X00515)	Feb-21
Calibrated by:	Name	Function	Signature
	Zhao Jing	SAR Test Engineer	
Reviewed by:	Lin Hao	SAR Test Engineer	
Approved by:	Qi Dianyan	SAR Project Leader	
Issued: September 2, 2020			
This calibration certificate shall not be reproduced except in full without written approval of the laboratory.			

Certificate No: Z20-60298

Page 1 of 8



In Collaboration with
s p e a q
CALIBRATION LABORATORY

Add: No.51 Xueyuan Road, Haidian District, Beijing, 100191, China
Tel: +86-10-62304633-2079 Fax: +86-10-62304633-2504
E-mail: cttl@chinattl.com http://www.chinattl.cn

Glossary:

TSL	tissue simulating liquid
ConvF	sensitivity in TSL / NORM _{x,y,z}
N/A	not applicable or not measured

Calibration is Performed According to the Following Standards:

- IEEE Std 1528-2013, "IEEE Recommended Practice for Determining the Peak Spatial-Averaged Specific Absorption Rate (SAR) in the Human Head from Wireless Communications Devices: Measurement Techniques", September 2013
- IEC 62209-1, "Measurement procedure for assessment of specific absorption rate of human exposure to radio frequency fields from hand-held and body-mounted wireless communication devices- Part 1: Device used next to the ear (Frequency range of 300MHz to 6GHz)", July 2016
- IEC 62209-2, "Procedure to measure the Specific Absorption Rate (SAR) For wireless communication devices used in close proximity to the human body (frequency range of 30MHz to 6GHz)", March 2010
- KDB865664, SAR Measurement Requirements for 100 MHz to 6 GHz

Additional Documentation:

- DASY4/5 System Handbook

Methods Applied and Interpretation of Parameters:

- Measurement Conditions:** Further details are available from the Validation Report at the end of the certificate. All figures stated in the certificate are valid at the frequency indicated.
- Antenna Parameters with TSL:** The dipole is mounted with the spacer to position its feed point exactly below the center marking of the flat phantom section, with the arms oriented parallel to the body axis.
- Feed Point Impedance and Return Loss:** These parameters are measured with the dipole positioned under the liquid filled phantom. The impedance stated is transformed from the measurement at the SMA connector to the feed point. The Return Loss ensures low reflected power. No uncertainty required.
- Electrical Delay:** One-way delay between the SMA connector and the antenna feed point. No uncertainty required.
- SAR measured:** SAR measured at the stated antenna input power.
- SAR normalized:** SAR as measured, normalized to an input power of 1 W at the antenna connector.
- SAR for nominal TSL parameters:** The measured TSL parameters are used to calculate the nominal SAR result.

The reported uncertainty of measurement is stated as the standard uncertainty of Measurement multiplied by the coverage factor $k=2$, which for a normal distribution Corresponds to a coverage probability of approximately 95%.



In Collaboration with
s p e a g
CALIBRATION LABORATORY

Add: No.51 Xueyuan Road, Haidian District, Beijing, 100191, China
Tel: +86-10-62304633-2079 Fax: +86-10-62304633-2504
E-mail: cttl@chinattl.com http://www.chinattl.cn

Measurement Conditions

DASY system configuration, as far as not given on page 1.

DASY Version	DASY52	V52.10.4
Extrapolation	Advanced Extrapolation	
Phantom	Triple Flat Phantom 5.1C	
Distance Dipole Center - TSL	10 mm	with Spacer
Zoom Scan Resolution	dx, dy, dz = 5 mm	
Frequency	2450 MHz ± 1 MHz	

Head TSL parameters

The following parameters and calculations were applied.

	Temperature	Permittivity	Conductivity
Nominal Head TSL parameters	22.0 °C	39.2	1.80 mho/m
Measured Head TSL parameters	(22.0 ± 0.2) °C	39.5 ± 6 %	1.79 mho/m ± 6 %
Head TSL temperature change during test	<1.0 °C	---	---

SAR result with Head TSL

SAR averaged over 1 cm ³ (1 g) of Head TSL	Condition	
SAR measured	250 mW input power	13.0 W/kg
SAR for nominal Head TSL parameters	normalized to 1W	52.3 W/kg ± 18.8 % (k=2)
SAR averaged over 10 cm ³ (10 g) of Head TSL	Condition	
SAR measured	250 mW input power	5.99 W/kg
SAR for nominal Head TSL parameters	normalized to 1W	24.0 W/kg ± 18.7 % (k=2)

Body TSL parameters

The following parameters and calculations were applied.

	Temperature	Permittivity	Conductivity
Nominal Body TSL parameters	22.0 °C	52.7	1.95 mho/m
Measured Body TSL parameters	(22.0 ± 0.2) °C	52.1 ± 6 %	1.94 mho/m ± 6 %
Body TSL temperature change during test	<1.0 °C	---	---

SAR result with Body TSL

SAR averaged over 1 cm ³ (1 g) of Body TSL	Condition	
SAR measured	250 mW input power	13.1 W/kg
SAR for nominal Body TSL parameters	normalized to 1W	52.4 W/kg ± 18.8 % (k=2)
SAR averaged over 10 cm ³ (10 g) of Body TSL	Condition	
SAR measured	250 mW input power	6.08 W/kg
SAR for nominal Body TSL parameters	normalized to 1W	24.3 W/kg ± 18.7 % (k=2)



In Collaboration with
s p e a g
CALIBRATION LABORATORY

Add: No.51 Xueyuan Road, Haidian District, Beijing, 100191, China
Tel: +86-10-62304633-2079 Fax: +86-10-62304633-2504
E-mail: cttl@chinattl.com http://www.chinattl.cn

Appendix (Additional assessments outside the scope of CNAS L0570)

Antenna Parameters with Head TSL

Impedance, transformed to feed point	54.5Ω+ 1.44 jΩ
Return Loss	- 26.9dB

Antenna Parameters with Body TSL

Impedance, transformed to feed point	50.9Ω+ 5.09 jΩ
Return Loss	- 25.8dB

General Antenna Parameters and Design

Electrical Delay (one direction)	1.018 ns
----------------------------------	----------

After long term use with 100W radiated power, only a slight warming of the dipole near the feedpoint can be measured.

The dipole is made of standard semirigid coaxial cable. The center conductor of the feeding line is directly connected to the second arm of the dipole. The antenna is therefore short-circuited for DC-signals. On some of the dipoles, small end caps are added to the dipole arms in order to improve matching when loaded according to the position as explained in the "Measurement Conditions" paragraph. The SAR data are not affected by this change. The overall dipole length is still according to the Standard. No excessive force must be applied to the dipole arms, because they might bend or the soldered connections near the feedpoint may be damaged.

Additional EUT Data

Manufactured by	SPEAG
-----------------	-------



In Collaboration with
s p e a g
CALIBRATION LABORATORY

Add: No.51 Xueyuan Road, Haidian District, Beijing, 100191, China
Tel: +86-10-62304633-2079 Fax: +86-10-62304633-2504
E-mail: cttl@chinattl.com http://www.chinattl.cn

DASY5 Validation Report for Head TSL

Date: 08.27.2020

Test Laboratory: CTTL, Beijing, China

DUT: Dipole 2450 MHz; Type: D2450V2; Serial: D2450V2 - SN: 786

Communication System: UID 0, CW; Frequency: 2450 MHz; Duty Cycle: 1:1

Medium parameters used: $f = 2450 \text{ MHz}$; $\sigma = 1.787 \text{ S/m}$; $\epsilon_r = 39.53$; $\rho = 1000 \text{ kg/m}^3$

Phantom section: Center Section

DASY5 Configuration:

- Probe: EX3DV4 - SN3617; ConvF(7.65, 7.65, 7.65) @ 2450 MHz; Calibrated: 2020-01-30
- Sensor-Surface: 1.4mm (Mechanical Surface Detection)
- Electronics: DAE4 Sn771; Calibrated: 2020-02-10
- Phantom: MFP_V5.1C (20deg probe tilt); Type: QD 000 P51 Cx; Serial: 1062
- Measurement SW: DASY52, Version 52.10 (4); SEMCAD X Version 14.6.14 (7483)

Dipole Calibration/Zoom Scan (7x7x7) (7x7x7)/Cube 0: Measurement grid: dx=5mm, dy=5mm, dz=5mm

Reference Value = 102.7 V/m; Power Drift = -0.04 dB

Peak SAR (extrapolated) = 27.7 W/kg

SAR(1 g) = 13 W/kg; SAR(10 g) = 5.99 W/kg

Smallest distance from peaks to all points 3 dB below = 8.9 mm

Ratio of SAR at M2 to SAR at M1 = 47%

Maximum value of SAR (measured) = 22.0 W/kg

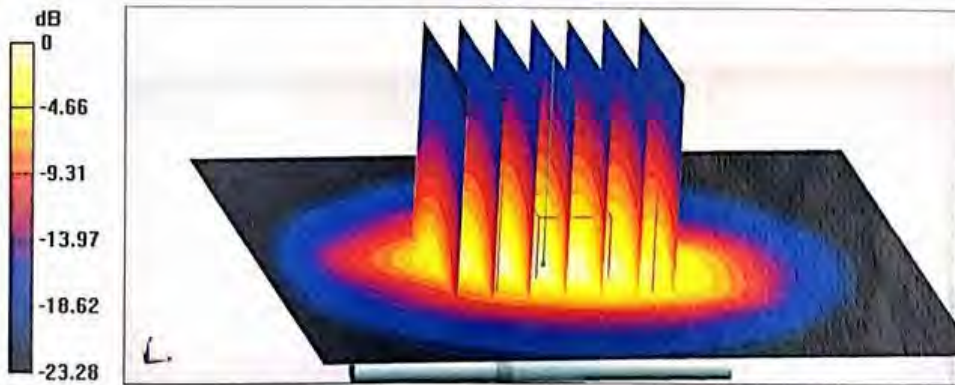

0 dB = 22.0 W/kg = 13.42 dBW/kg



In Collaboration with
s p e a g
CALIBRATION LABORATORY

Add: No.51 Xueyuan Road, Haidian District, Beijing, 100191, China
Tel: +86-10-62304633-2079 Fax: +86-10-62304633-2504
E-mail: cttl@chinattl.com http://www.chinattl.cn

Impedance Measurement Plot for Head TSL

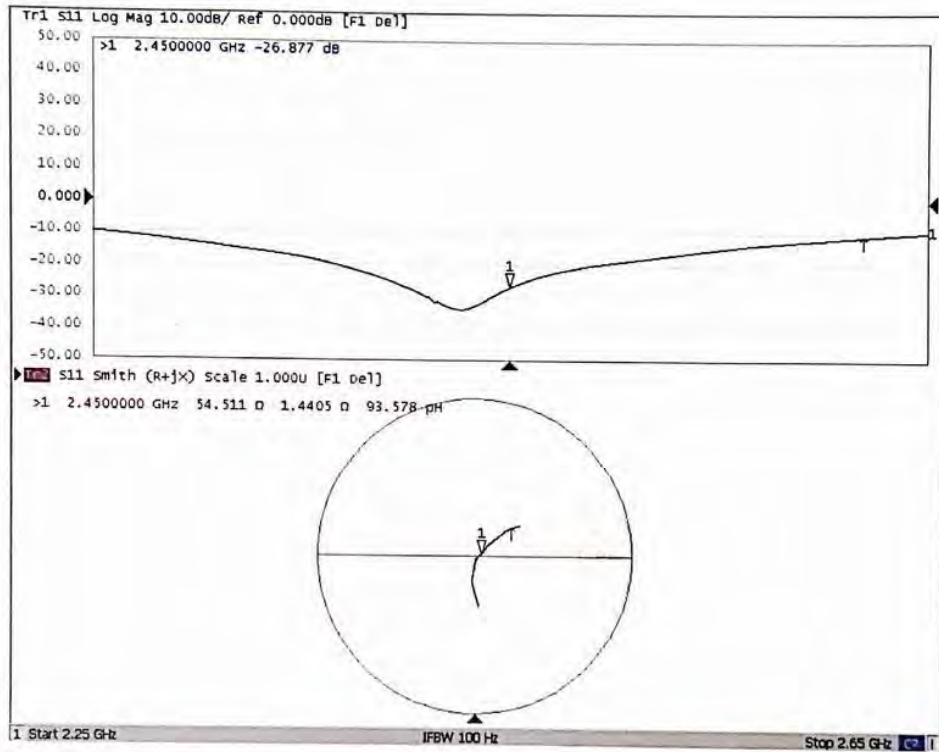



In Collaboration with
s p e a g
CALIBRATION LABORATORY

Add: No.51 Xueyuan Road, Haidian District, Beijing, 100191, China
Tel: +86-10-62304633-2079 Fax: +86-10-62304633-2504
E-mail: cttl@chinattl.com http://www.chinattl.cn

DASY5 Validation Report for Body TSL

Date: 08.27.2020

Test Laboratory: CTTL, Beijing, China

DUT: Dipole 2450 MHz; Type: D2450V2; Serial: D2450V2 - SN: 786

Communication System: UID 0, CW; Frequency: 2450 MHz; Duty Cycle: 1:1

Medium parameters used: $f = 2450$ MHz; $\sigma = 1.938$ S/m; $\epsilon_r = 52.06$; $\rho = 1000$ kg/m³

Phantom section: Right Section

DASY5 Configuration:

- Probe: EX3DV4 - SN3617; ConvF(7.76, 7.76, 7.76) @ 2450 MHz; Calibrated: 2020-01-30
- Sensor-Surface: 1.4mm (Mechanical Surface Detection)
- Electronics: DAE4 Sn771; Calibrated: 2020-02-10
- Phantom: MFP_V5.IC (20deg probe tilt); Type: QD 000 P51 Cx; Serial: 1062
- Measurement SW: DASY52, Version 52.10 (4); SEMCAD X Version 14.6.14 (7483)

Dipole Calibration/Zoom Scan (7x7x7) (7x7x7)/Cube 0: Measurement grid: dx=5mm, dy=5mm, dz=5mm

Reference Value = 102.9 V/m; Power Drift = -0.03 dB

Peak SAR (extrapolated) = 26.9 W/kg

SAR(1 g) = 13.1 W/kg; SAR(10 g) = 6.08 W/kg

Smallest distance from peaks to all points 3 dB below = 8.5 mm

Ratio of SAR at M2 to SAR at M1 = 49.9%

Maximum value of SAR (measured) = 21.8 W/kg

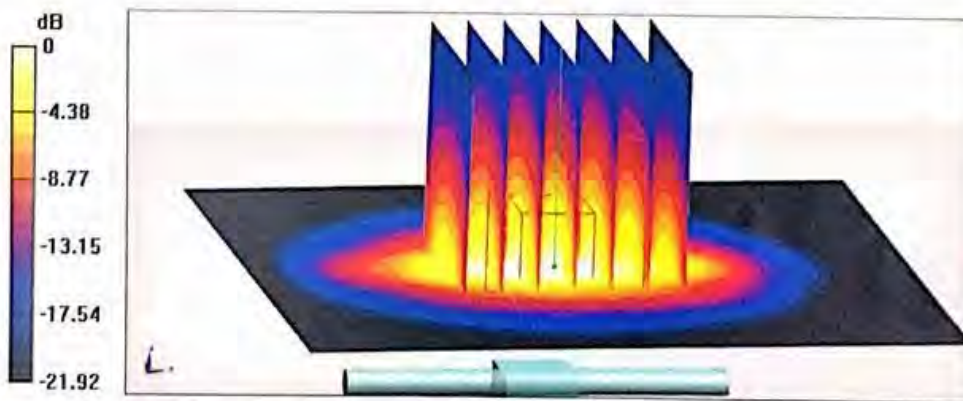

0 dB = 21.8 W/kg = 13.38 dBW/kg



In Collaboration with
s p e a g
CALIBRATION LABORATORY

Add: No.51 Xueyuan Road, Haidian District, Beijing, 100191, China
Tel: +86-10-62304633-2079 Fax: +86-10-62304633-2504
E-mail: cttl@chinattl.com http://www.chinattl.cn

Impedance Measurement Plot for Body TSL

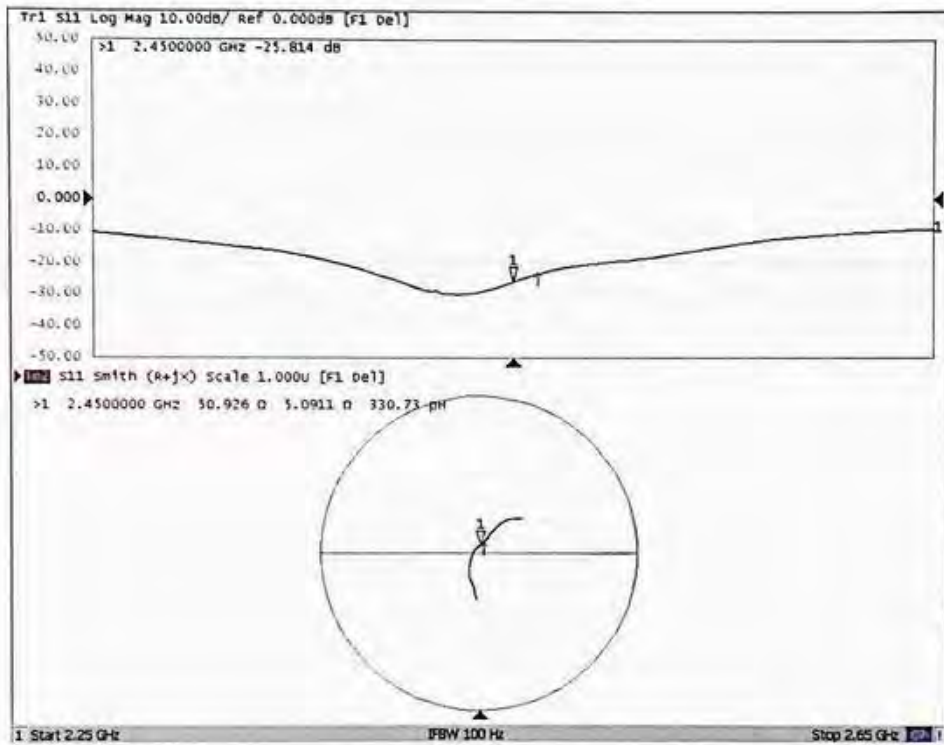



ANNEX J: D2600V2 Dipole Calibration Certificate



In Collaboration with
s p e a g
CALIBRATION LABORATORY

Add: No.52 HuaYuanBei Road, Haidian District, Beijing, 100191, Chi
Tel: +86-10-62304633-2079 Fax: +86-10-62304633-2504
E-mail: cntl@chinattl.com http://www.chinattl.cn



中国认可
国际互认
校准
CALIBRATION
CNAS L0570

Client TA(Shanghai)

Certificate No: Z21-60156

CALIBRATION CERTIFICATE			
Object	D2600V2 - SN: 1025		
Calibration Procedure(s)	FF-Z11-003-01 Calibration Procedures for dipole validation kits		
Calibration date:	April 23, 2021		
This calibration Certificate documents the traceability to national standards, which realize the physical units of measurements (SI). The measurements and the uncertainties with confidence probability are given on the following pages and are part of the certificate.			
All calibrations have been conducted in the closed laboratory facility: environment temperature (22±3)°C and humidity<70%.			
Calibration Equipment used (M&TE critical for calibration)			
Primary Standards	ID #	Cal Date(Calibrated by, Certificate No.)	Scheduled Calibration
Power Meter NRP2	106276	12-May-20 (CTTL, No.J20X02965)	May-21
Power sensor NRP6A	101389	12-May-20 (CTTL, No.J20X02965)	May-21
Reference Probe EX3DV4	SN 3617	27-Jan-21(SPEAG,No.EX3-3617_Jan21)	Jan-22
DAE4	SN 777	08-Jan-21(CTTL-SPEAG,No.Z21-60003)	Jan-22
Secondary Standards	ID #	Cal Date(Calibrated by, Certificate No.)	Scheduled Calibration
Signal Generator E4438C	MY49071430	01-Feb-21 (CTTL, No.J21X00593)	Jan-22
Network Analyzer E5071C	MY46110673	14-Jan-21 (CTTL, No.J21X00232)	Jan-22
Calibrated by:	Name Zhao Jing	Function SAR Test Engineer	Signature
Reviewed by:	Name Lin Hao	Function SAR Test Engineer	Signature
Approved by:	Name Qi Dianyuan	Function SAR Project Leader	Signature
Issued: April 29, 2021			
This calibration certificate shall not be reproduced except in full without written approval of the laboratory			

Certificate No: Z21-60156

Page 1 of 6



In Collaboration with
s p e a g
CALIBRATION LABORATORY

Add: No.52 HuaYuanBei Road, Haidian District, Beijing, 100191, China
Tel: +86-10-62304633-2079 Fax: +86-10-62304633-2504
E-mail: ctl@chinatl.com <http://www.chinatl.cn>

Glossary:

TSL	tissue simulating liquid
ConvF	sensitivity in TSL / NORM _{x,y,z}
N/A	not applicable or not measured

Calibration is Performed According to the Following Standards:

- IEEE Std 1528-2013, "IEEE Recommended Practice for Determining the Peak Spatial-Averaged Specific Absorption Rate (SAR) in the Human Head from Wireless Communications Devices: Measurement Techniques", June 2013
- IEC 62209-1, "Measurement procedure for assessment of specific absorption rate of human exposure to radio frequency fields from hand-held and body-mounted wireless communication devices- Part 1: Device used next to the ear (Frequency range of 300MHz to 6GHz)", July 2016
- IEC 62209-2, "Procedure to measure the Specific Absorption Rate (SAR) For wireless communication devices used in close proximity to the human body (frequency range of 30MHz to 6GHz)", March 2010
- KDB865664, SAR Measurement Requirements for 100 MHz to 6 GHz

Additional Documentation:

- DASY4/5 System Handbook

Methods Applied and Interpretation of Parameters:

- Measurement Conditions:** Further details are available from the Validation Report at the end of the certificate. All figures stated in the certificate are valid at the frequency indicated.
- Antenna Parameters with TSL:** The dipole is mounted with the spacer to position its feed point exactly below the center marking of the flat phantom section, with the arms oriented parallel to the body axis.
- Feed Point Impedance and Return Loss:** These parameters are measured with the dipole positioned under the liquid filled phantom. The impedance stated is transformed from the measurement at the SMA connector to the feed point. The Return Loss ensures low reflected power. No uncertainty required.
- Electrical Delay:** One-way delay between the SMA connector and the antenna feed point. No uncertainty required.
- SAR measured:** SAR measured at the stated antenna input power.
- SAR normalized:** SAR as measured, normalized to an input power of 1 W at the antenna connector.
- SAR for nominal TSL parameters:** The measured TSL parameters are used to calculate the nominal SAR result.

The reported uncertainty of measurement is stated as the standard uncertainty of Measurement multiplied by the coverage factor $k=2$, which for a normal distribution corresponds to a coverage probability of approximately 95%.



In Collaboration with
s p e a g
CALIBRATION LABORATORY

Add: No.52 HuaYuanBei Road, Haidian District, Beijing, 100191, China
Tel: +86-10-62304633-2079 Fax: +86-10-62304633-2504
E-mail: cttj@chinattl.com http://www.chinattl.cn

Measurement Conditions

DASY system configuration, as far as not given on page 1

DASY Version	DASY52	V52.10.4
Extrapolation	Advanced Extrapolation	
Phantom	Triple Flat Phantom 5.1C	
Distance Dipole Center - TSL	10 mm	with Spacer
Zoom Scan Resolution	dx, dy, dz = 5 mm	
Frequency	2600 MHz ± 1 MHz	

Head TSL parameters

The following parameters and calculations were applied

	Temperature	Permittivity	Conductivity
Nominal Head TSL parameters	22.0 °C	39.0	1.96 mho/m
Measured Head TSL parameters	(22.0 ± 0.2) °C	39.9 ± 6 %	1.94 mho/m ± 6 %
Head TSL temperature change during test	<1.0 °C	—	—

SAR result with Head TSL

SAR averaged over 1 cm ³ (1 g) of Head TSL	Condition	
SAR measured	250 mW input power	13.9 W/kg
SAR for nominal Head TSL parameters	normalized to 1W	56.1 W/kg ± 18.8 % (k=2)
SAR averaged over 10 cm ³ (10 g) of Head TSL	Condition	
SAR measured	250 mW input power	6.10 W/kg
SAR for nominal Head TSL parameters	normalized to 1W	24.5 W/kg ± 18.7 % (k=2)



In Collaboration with
s p e a g
CALIBRATION LABORATORY

Add: No.52 HuaYuanBei Road, Haidian District, Beijing, 100191, China
Tel: +86-10-62304633-2079 Fax: +86-10-62304633-2504
E-mail: cttl@chinattl.com http://www.chinattl.cn

Appendix(Additional assessments outside the scope of CNAS L0570)

Antenna Parameters with Head TSL

Impedance, transformed to feed point	50.1Ω- 7.19jΩ
Return Loss	- 22.9dB

General Antenna Parameters and Design

Electrical Delay (one direction)	1.055 ns
----------------------------------	----------

After long term use with 100W radiated power, only a slight warming of the dipole near the feedpoint can be measured.

The dipole is made of standard semirigid coaxial cable. The center conductor of the feeding line is directly connected to the second arm of the dipole. The antenna is therefore short-circuited for DC-signals. On some of the dipoles, small end caps are added to the dipole arms in order to improve matching when loaded according to the position as explained in the "Measurement Conditions" paragraph. The SAR data are not affected by this change. The overall dipole length is still according to the Standard. No excessive force must be applied to the dipole arms, because they might bend or the soldered connections near the feedpoint may be damaged.

Additional EUT Data

Manufactured by	SPEAG
-----------------	-------



In Collaboration with
s p e a g
CALIBRATION LABORATORY

Add: No.52 HuaYunBei Road, Haidian District, Beijing, 100191, China
Tel: +86-10-62304633-2079 Fax: +86-10-62304633-2504
E-mail: ettl@chinattl.com <http://www.chinattl.cn>

DASY5 Validation Report for Head TSL

Date: 04.23.2021

Test Laboratory: CTTL, Beijing, China

DUT: Dipole 2600 MHz; Type: D2600V2; Serial: D2600V2 - SN: 1025

Communication System: UFD 0, CW; Frequency: 2600 MHz; Duty Cycle: 1:1

Medium parameters used: $f = 2600$ MHz; $\sigma = 1.944$ S/m; $\epsilon_r = 39.94$; $\rho = 1000$ kg/m³

Phantom section: Center Section

DASY5 Configuration:

- Probe: EX3DV4 - SN3617; ConvF(7.55, 7.55, 7.55) @ 2600 MHz; Calibrated: 2021-01-27
- Sensor-Surface: 1.4mm (Mechanical Surface Detection)
- Electronics: DAE4 Sn777; Calibrated: 2021-01-08
- Phantom: MFP_V5.1C (20deg probe tilt); Type: QD 000 P51 Cx; Serial: 1062
- Measurement SW: DASY52, Version 52.10 (4); SEMCAD X Version 14.6.14 (7483)

Dipole Calibration/Zoom Scan (7x7x7) (7x7x7)/Cube 0; Measurement grid: dx=5mm, dy=5mm, dz=5mm

Reference Value = 101.1 V/m; Power Drift = -0.09 dB

Peak SAR (extrapolated) = 31.5 W/kg

SAR(1 g) = 13.9 W/kg; SAR(10 g) = 6.1 W/kg

Smallest distance from peaks to all points 3 dB below = 9 mm

Ratio of SAR at M2 to SAR at M1 = 44%

Maximum value of SAR (measured) = 24.4 W/kg

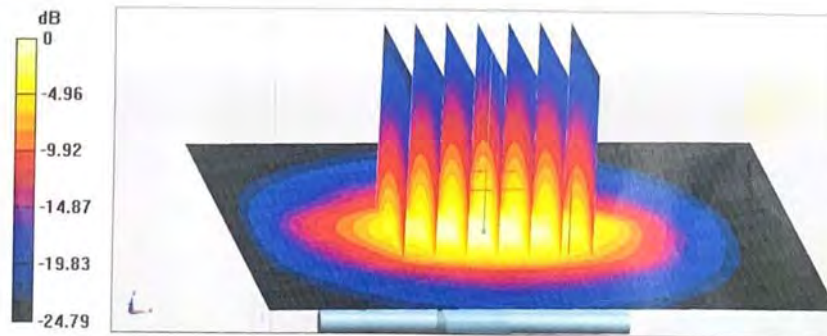

0 dB = 24.4 W/kg = 13.87 dBW/kg



In Collaboration with
s p e a g
CALIBRATION LABORATORY

Add: No.52 HuaYuanBei Road, Haidian District, Beijing, 100191, China
Tel: +86-10-62304633-2079 Fax: +86-10-62304633-2504
E-mail: cttl@chinatl.com http://www.chinatl.cn

Impedance Measurement Plot for Head TSL

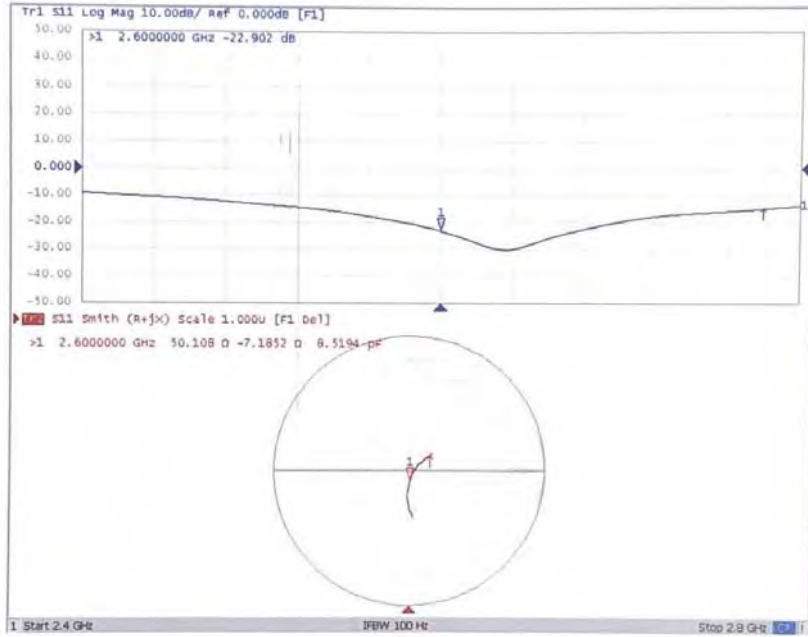



ANNEX K:DAE4 Calibration Certificate



In Collaboration with
s p e a g
CALIBRATION LABORATORY

Add: No.51 Xueyuan Road, Haidian District, Beijing, 100191, China
Tel: +86-10-62304633-2512 Fax: +86-10-62304633-2504
E-mail: cttl@chinattl.com [Http://www.chinattl.cn](http://www.chinattl.cn)



中国认可
国际互认
校准
CALIBRATION
CNAS L0570

Client : TA(Shanghai)

Certificate No: Z21-60041

CALIBRATION CERTIFICATE

Object DAE4 - SN: 1317

Calibration Procedure(s) FF-Z11-002-01
Calibration Procedure for the Data Acquisition Electronics (DAEx)

Calibration date: February 23, 2021

This calibration Certificate documents the traceability to national standards, which realize the physical units of measurements(SI). The measurements and the uncertainties with confidence probability are given on the following pages and are part of the certificate.

All calibrations have been conducted in the closed laboratory facility: environment temperature(22±3)°C and humidity<70%.

Calibration Equipment used (M&TE critical for calibration)

Primary Standards	ID #	Cal Date(Calibrated by, Certificate No.)	Scheduled Calibration
Process Calibrator 753	1971018	16-Jun-20 (CTTL, No.J20X04342)	Jun-21

	Name	Function	Signature
Calibrated by:	Yu Zongying	SAR Test Engineer	
Reviewed by:	Lin Hao	SAR Test Engineer	
Approved by:	Qi Dianyuan	SAR Project Leader	

Issued: February 25, 2021

This calibration certificate shall not be reproduced except in full without written approval of the laboratory.

Certificate No: Z21-60041

Page 1 of 3

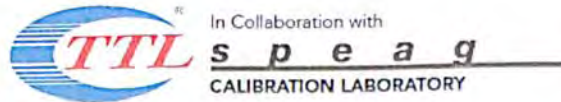

Add: No.51 Xueyuan Road, Haidian District, Beijing, 100191, China
Tel: +86-10-62304633-2512 Fax: +86-10-62304633-2504
E-mail: ttl@chinattl.com Http://www.chinattl.cn

Glossary:

DAE data acquisition electronics
Connector angle information used in DASY system to align probe sensor X to the robot coordinate system.

Methods Applied and Interpretation of Parameters:

- *DC Voltage Measurement:* Calibration Factor assessed for use in DASY system by comparison with a calibrated instrument traceable to national standards. The figure given corresponds to the full scale range of the voltmeter in the respective range.
- *Connector angle:* The angle of the connector is assessed measuring the angle mechanically by a tool inserted. Uncertainty is not required.
- The report provide only calibration results for DAE, it does not contain other performance test results.

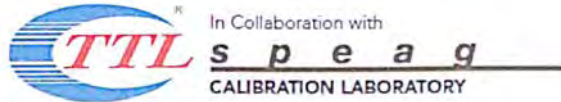

Add: No.51 Xueyuan Road, Haidian District, Beijing, 100191, China
Tel: +86-10-62304633-2512 Fax: +86-10-62304633-2504
E-mail: ettl@chinattl.com Http://www.chinattl.cn

DC Voltage Measurement

A/D - Converter Resolution nominal
High Range: 1LSB = 6.1µV full range = -100...+300 mV
Low Range: 1LSB = 61nV full range = -1.....+3mV
DASY measurement parameters: Auto Zero Time: 3 sec; Measuring time: 3 sec

Calibration Factors	X	Y	Z
High Range	403.746 ± 0.15% (k=2)	404.512 ± 0.15% (k=2)	403.872 ± 0.15% (k=2)
Low Range	3.97990 ± 0.7% (k=2)	3.99299 ± 0.7% (k=2)	3.96969 ± 0.7% (k=2)

Connector Angle

Connector Angle to be used in DASY system	333° ± 1 °
---	------------



ANNEX L: The EUT Appearance

The EUT Appearance are submitted separately.



ANNEX M: Test Setup Photos

The Test Setup Photos are submitted separately.