



SAR TEST REPORT

No. I18Z61763-SEM01

For

TCL Communication Ltd.

LTE/UMTS/GSM mobile phone

Model name: A501DL

With

Hardware Version: PIO

Software Version: vSV5

FCC ID: 2ACCJH099

Issued Date: 2018-11-20



Note:

The test results in this test report relate only to the devices specified in this report. This report shall not be reproduced except in full without the written approval of CTTL.

The report must not be used by the client to claim product certification, approval, or endorsement by NVLAP, NIST, or any agency of the U.S. Government.

Test Laboratory:

CTTL, Telecommunication Technology Labs, CAICT

No. 51, Xueyuan Road, Haidian District, Beijing, P. R. China 100191.

Tel:+86(0)10-62304633-2512, Fax:+86(0)10-62304633-2504

Email: ctl_terminals@caict.ac.cn, website: www.caict.ac.cn



REPORT HISTORY

Report Number	Revision	Issue Date	Description
I18Z61763-SEM01	Rev.0	2018-10-30	Initial creation of test report
I18Z61763-SEM01	Rev.1	2018-11-20	Update the Antenna Locations in section 12.2 on page 50



TABLE OF CONTENT

1 TEST LABORATORY	5
1.1 TESTING LOCATION	5
1.2 TESTING ENVIRONMENT.....	5
1.3 PROJECT DATA	5
1.4 SIGNATURE.....	5
2 STATEMENT OF COMPLIANCE	6
3 CLIENT INFORMATION.....	8
3.1 APPLICANT INFORMATION	8
3.2 MANUFACTURER INFORMATION	8
4 EQUIPMENT UNDER TEST (EUT) AND ANCILLARY EQUIPMENT (AE)	9
4.1 ABOUT EUT	9
4.2 INTERNAL IDENTIFICATION OF EUT USED DURING THE TEST	9
4.3 INTERNAL IDENTIFICATION OF AE USED DURING THE TEST.....	9
5 TEST METHODOLOGY	10
5.1 APPLICABLE LIMIT REGULATIONS	10
5.2 APPLICABLE MEASUREMENT STANDARDS.....	10
6 SPECIFIC ABSORPTION RATE (SAR).....	11
6.1 INTRODUCTION.....	11
6.2 SAR DEFINITION.....	11
7 TISSUE SIMULATING LIQUIDS.....	12
7.1 TARGETS FOR TISSUE SIMULATING LIQUID	12
7.2 DIELECTRIC PERFORMANCE	12
8 SYSTEM VERIFICATION.....	18
8.1 SYSTEM SETUP.....	18
8.2 SYSTEM VERIFICATION.....	19
9 MEASUREMENT PROCEDURES	20
9.1 TESTS TO BE PERFORMED	20
9.2 GENERAL MEASUREMENT PROCEDURE.....	22
9.3 WCDMA MEASUREMENT PROCEDURES FOR SAR	23
9.4 SAR MEASUREMENT FOR LTE.....	24
9.5 BLUETOOTH & WI-FI MEASUREMENT PROCEDURES FOR SAR	24
9.6 POWER DRIFT.....	25
10 AREA SCAN BASED 1-G SAR	25
10.1 REQUIREMENT OF KDB.....	25
10.2 FAST SAR ALGORITHMS	25
11 CONDUCTED OUTPUT POWER.....	26



11.1 GSM MEASUREMENT RESULT	26
11.2 WCDMA MEASUREMENT RESULT.....	28
11.3 LTE MEASUREMENT RESULT	30
11.4 WI-FI AND BT MEASUREMENT RESULT	49
12 SIMULTANEOUS TX SAR CONSIDERATIONS	50
12.1 INTRODUCTION.....	50
12.2 TRANSMIT ANTENNA SEPARATION DISTANCES	50
12.3 SAR MEASUREMENT POSITIONS	51
12.4 STANDALONE SAR TEST EXCLUSION CONSIDERATIONS	51
13 EVALUATION OF SIMULTANEOUS.....	52
14 SAR TEST RESULT.....	53
14.1 SAR RESULTS FOR FAST SAR.....	54
14.2 SAR RESULTS FOR STANDARD PROCEDURE	64
14.3 WLAN EVALUATION FOR 2.4G	69
15 SAR MEASUREMENT VARIABILITY.....	73
16 MEASUREMENT UNCERTAINTY	74
16.1 MEASUREMENT UNCERTAINTY FOR NORMAL SAR TESTS (300MHZ~3GHZ)	74
16.2 MEASUREMENT UNCERTAINTY FOR NORMAL SAR TESTS (3~6GHZ)	75
16.3 MEASUREMENT UNCERTAINTY FOR FAST SAR TESTS (300MHZ~3GHZ)	76
16.4 MEASUREMENT UNCERTAINTY FOR FAST SAR TESTS (3~6GHZ).....	77
17 MAIN TEST INSTRUMENTS	78
ANNEX A GRAPH RESULTS.....	79
ANNEX B SYSTEM VERIFICATION RESULTS.....	135
ANNEX C SAR MEASUREMENT SETUP	146
ANNEX D POSITION OF THE WIRELESS DEVICE IN RELATION TO THE PHANTOM	152
ANNEX E EQUIVALENT MEDIA RECIPES	155
ANNEX F SYSTEM VALIDATION	156
ANNEX G PROBE CALIBRATION CERTIFICATE	157
ANNEX H DIPOLE CALIBRATION CERTIFICATE.....	168
ANNEX I ACCREDITATION CERTIFICATE.....	208

1 Test Laboratory

1.1 Testing Location

Company Name:	CTTL(Shouxiang)
Address:	No. 51 Shouxiang Science Building, Xueyuan Road, Haidian District, Beijing, P. R. China100191

1.2 Testing Environment

Temperature:	18°C~25°C,
Relative humidity:	30%~ 70%
Ground system resistance:	< 0.5 Ω
Ambient noise & Reflection:	< 0.012 W/kg

1.3 Project Data

Project Leader:	Qi Dianyuan
Test Engineer:	Lin Xiaojun
Testing Start Date:	October 11, 2018
Testing End Date:	October 23, 2018

1.4 Signature



Lin Xiaojun
(Prepared this test report)

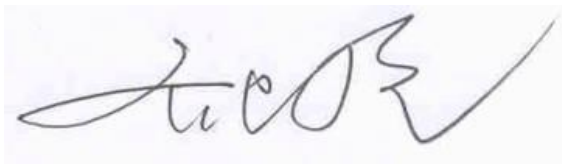

Qi Dianyuan
(Reviewed this test report)

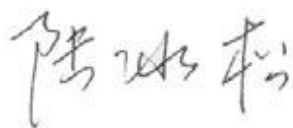

Lu Bingsong
Deputy Director of the laboratory
(Approved this test report)

2 Statement of Compliance

The maximum results of SAR found during testing for TCL Communication Ltd. LTE/UMTS/GSM mobile phone A501DL are as follows:

Table 2.1: Highest Reported SAR (1g)

Exposure Configuration	Technology Band	Highest Reported SAR 1g(W/kg)	Equipment Class
Head (Separation Distance 0mm)	GSM 850	0.15	PCE
	PCS 1900	0.24	
	UMTS FDD 5	0.32	
	UMTS FDD 4	0.47	
	UMTS FDD 2	0.30	
	LTE Band 2	0.39	
	LTE Band 5	0.36	
	LTE Band 12	0.33	
	LTE Band 13	0.39	
	LTE Band 66	0.59	
	LTE Band 71	0.21	
	WLAN 2.4 GHz	1.31	DTS
Hotspot (Separation Distance 10mm)	GSM 850	0.44	PCE
	PCS 1900	0.83	
	UMTS FDD 5	0.78	
	UMTS FDD 4	0.99	
	UMTS FDD 2	1.07	
	LTE Band 2	1.15	
	LTE Band 5	0.61	
	LTE Band 12	0.37	
	LTE Band 13	0.61	
	LTE Band 66	0.71	
	LTE Band 71	0.30	
	WLAN 2.4 GHz	0.16	DTS
Body-worn (Separation Distance 15mm)	UMTS FDD 4	0.89	PCE
	UMTS FDD 2	0.60	
	LTE Band 2	0.87	
	LTE Band 66	0.77	

The SAR values found for the Mobile Phone are below the maximum recommended levels of 1.6 W/Kg as averaged over any 1g tissue according to the ANSI C95.1-1992.

For body operation, this device has been tested and meets FCC RF exposure guidelines when used with any accessory that contains no metal and which provides a minimum separation distance of 10 mm for hotspot and 15mm for body worn between this device and the body of the user. Use of other accessories may not ensure compliance with FCC RF exposure guidelines.

The EUT battery must be fully charged and checked periodically during the test to ascertain uniform power output.

The measurement together with the test system set-up is described in annex C of this test report. A detailed description of the equipment under test can be found in chapter 4 of this test report. The highest reported SAR value is obtained at the case of **(Table 2.1)**, and the values are: **1.31 W/kg(1g)**.

Table 2.2: The sum of reported SAR values for main antenna and WiFi

	Position	Band	Main antenna	WLAN 2.4G	Sum	Distance (mm)	Ratio
Maximum reported SAR value for Head	Left hand, Touch cheek	LTE B66	0.59	1.31	1.90	86.58	0.03
Maximum reported SAR value for Body	Rear 10mm	WCDMA1900	1	0.16	1.16	/	/
	Bottom 10mm	LTE B2	1.15	/	1.15	/	/

According to the KDB 447498 D01, when the sum of SAR is larger than the limit, SAR test exclusion is determined by the SAR to peak location separation ratio. The ratio is determined by $(SAR_1 + SAR_2)^{1.5}/R_i$, rounded to two decimal digits, and must be ≤ 0.04 for all antenna pairs in the configuration to qualify for 1-g SAR test exclusion.

Table 2.3: The sum of reported SAR values for main antenna and BT

	Position	Main antenna	BT	Sum
Maximum reported SAR value for Head	Left hand, Touch cheek	0.59	0.17 ^[1]	0.76
Maximum reported SAR value for Body	Rear 10mm	1	0.08 ^[1]	1.08
	Bottom 10mm	1.15	/	1.15

[1] - Estimated SAR for Bluetooth (see the table 13.3)

According to the above tables, the highest sum of reported SAR values is **1.90 W/kg (1g)**. The detail for simultaneous transmission consideration is described in chapter 13.



3 Client Information

3.1 Applicant Information

Company Name:	TCL Communication Ltd.
Address/Post:	7/F, Block F4, TCL International E City, Zhong Shan Yuan Road, Nanshan District, Shenzhen, Guangdong, P.R. China 518052 Shenzhen, Guangdong
City:	Shenzhen
Country:	China
Contact Person:	Gong Zhizhou
E-mail:	zhizhou.gong@tcl.com
Telephone:	0086-755-36611722
Fax:	0086-75536612000-81722

3.2 Manufacturer Information

Company Name:	TCL Communication Ltd.
Address/Post:	7/F, Block F4, TCL International E City, Zhong Shan Yuan Road, Nanshan District, Shenzhen, Guangdong, P.R. China 518052 Shenzhen, Guangdong
City:	Shenzhen
Country:	China
Contact Person:	Gong Zhizhou
E-mail:	zhizhou.gong@tcl.com
Telephone:	0086-755-36611722
Fax:	0086-75536612000-81722

4 Equipment Under Test (EUT) and Ancillary Equipment (AE)

4.1 About EUT

Description:	LTE/UMTS/GSM mobile phone
Model name:	A501DL
Operating mode(s):	GSM 850/900/1800/1900, UMTS FDD 2/4/5, BT, Wi-Fi LTE Band 2/4/5/12/13/66/71
Tested Tx Frequency:	825 – 848.8 MHz (GSM 850)
	1850.2 – 1910 MHz (GSM 1900)
	826.4–846.6 MHz (WCDMA 850 Band V)
	1712.4 – 1752.6 MHz (WCDMA 1700 Band IV)
	1852.4–1907.6 MHz (WCDMA1900 Band II)
	1860 – 1900 MHz (LTE Band 2)
	824.7 – 848.3 MHz (LTE Band 5)
	699.7 – 715.3 MHz (LTE Band 12)
	779.5 –784.5 MHz (LTE Band 13)
	1710.7 –1779.3 MHz (LTE Band 66)
665.5 – 695.5 MHz (LTE Band 71)	
2412 – 2462 MHz (Wi-Fi 2.4G)	
GPRS/EGPRS Multislot Class:	12
GPRS capability Class:	B
Test device Production information:	Production unit
Device type:	Portable device
Antenna type:	Integrated antenna
Hotspot mode:	Support
Product Dimension:	L: 136.9mm W: 65.1mm overall diagonal: 151.6mm

4.2 Internal Identification of EUT used during the test

EUT ID*	IMEI	HW	SW Version
EUT1	015293000110175	PIO	vSV5
EUT2	015293000110167	PIO	vSV5
EUT3	015293000110183	PIO	vSV5

*EUT ID: is used to identify the test sample in the lab internally.

Note: It is performed to test SAR with the EUT1&2 and conducted power with the EUT3.

4.3 Internal Identification of AE used during the test

AE ID*	Description	Model	SN	Manufacturer
AE1	Battery	CAB2110002C1	/	BYD
AE2	Battery	CAB2110000C1	/	BYD

*AE ID: is used to identify the test sample in the lab internally.

Note: Both batteries above are the same, the AE1 is only measured.



5 TEST METHODOLOGY

5.1 Applicable Limit Regulations

ANSI C95.1–1992:IEEE Standard for Safety Levels with Respect to Human Exposure to Radio Frequency Electromagnetic Fields, 3 kHz to 300 GHz.

It specifies the maximum exposure limit of **1.6 W/kg** as averaged over any 1 gram of tissue for portable devices being used within 20 cm of the user in the uncontrolled environment.

5.2 Applicable Measurement Standards

IEEE 1528–2013: Recommended Practice for Determining the Peak Spatial-Average Specific Absorption Rate (SAR) in the Human Head from Wireless Communications Devices: Measurement Techniques.

KDB447498 D01: General RF Exposure Guidance v06: Mobile and Portable Devices RF Exposure Procedures and Equipment Authorization Policies.

KDB648474 D04 Handset SAR v01r03: SAR Evaluation Considerations for Wireless Handsets.

KDB941225 D01 SAR test for 3G devices v03r01: SAR Measurement Procedures for 3G Devices

KDB941225 D05 SAR for LTE Devices v02r05: SAR Evaluation Considerations for LTE Devices

KDB941225 D06 Hotspot Mode SAR v02r01: SAR Evaluation Procedures for Portable Devices with Wireless Router Capabilities

KDB248227 D01 802.11 Wi-Fi SAR v02r02: SAR GUIDANCE FOR IEEE 802.11 (Wi-Fi) TRANSMITTERS

KDB865664 D01 SAR measurement 100 MHz to 6 GHz v01r04: SAR Measurement Requirements for 100 MHz to 6 GHz.

KDB865664 D02 RF Exposure Reporting v01r02: RF Exposure Compliance Reporting and Documentation Considerations

6 Specific Absorption Rate (SAR)

6.1 Introduction

SAR is related to the rate at which energy is absorbed per unit mass in an object exposed to a radio field. The SAR distribution in a biological body is complicated and is usually carried out by experimental techniques or numerical modeling. The standard recommends limits for two tiers of groups, occupational/controlled and general population/uncontrolled, based on a person's awareness and ability to exercise control over his or her exposure. In general, occupational/controlled exposure limits are higher than the limits for general population/uncontrolled.

6.2 SAR Definition

The SAR definition is the time derivative (rate) of the incremental energy (dW) absorbed by (dissipated in) an incremental mass (dm) contained in a volume element (dv) of a given density (ρ). The equation description is as below:

$$SAR = \frac{d}{dt} \left(\frac{dW}{dm} \right) = \frac{d}{dt} \left(\frac{dW}{\rho dv} \right)$$

SAR is expressed in units of Watts per kilogram (W/kg)

SAR measurement can be either related to the temperature elevation in tissue by

$$SAR = c \left(\frac{\delta T}{\delta t} \right)$$

Where: C is the specific heat capacity, δT is the temperature rise and δt is the exposure duration, or related to the electrical field in the tissue by

$$SAR = \frac{\sigma |E|^2}{\rho}$$

Where: σ is the conductivity of the tissue, ρ is the mass density of tissue and E is the RMS electrical field strength.

However for evaluating SAR of low power transmitter, electrical field measurement is typically applied.

7 Tissue Simulating Liquids

7.1 Targets for tissue simulating liquid

Table 7.1: Targets for tissue simulating liquid

Frequency(MHz)	Liquid Type	Conductivity(σ)	$\pm 5\%$ Range	Permittivity(ϵ)	$\pm 5\%$ Range
750	Head	0.89	0.85~0.93	41.94	39.8~44.0
750	Body	0.96	0.91~1.01	55.5	52.7~58.3
835	Head	0.90	0.86~0.95	41.5	39.4~43.6
835	Body	0.97	0.92~1.02	55.2	52.4~58.0
1750	Head	1.37	1.30~1.44	40.08	38.1~42.1
1750	Body	1.49	1.42~1.56	53.4	50.7~56.1
1900	Head	1.40	1.33~1.47	40.0	38.0~42.0
1900	Body	1.52	1.44~1.60	53.3	50.6~56.0
2450	Head	1.80	1.71~1.89	39.2	37.2~41.2
2450	Body	1.95	1.85~2.05	52.7	50.1~55.3

7.2 Dielectric Performance

Table 7.2: Dielectric Performance of Tissue Simulating Liquid

Measurement Date (yyyy-mm-dd)	Type	Frequency	Permittivity ϵ	Drift (%)	Conductivity σ (S/m)	Drift (%)
2018-10-11	Head	750 MHz	42.52	1.38	0.875	-1.69
	Body	750 MHz	56.4	1.62	0.949	-1.15
2018-10-12	Head	835 MHz	41.91	0.99	0.911	1.22
	Body	835 MHz	56.01	1.47	0.983	1.34
2018-10-13	Head	1750 MHz	40.63	1.37	1.406	2.63
	Body	1750 MHz	53.5	0.19	1.517	1.81
2018-10-14	Head	1900 MHz	40.51	1.28	1.42	1.43
	Body	1900 MHz	52.56	-1.39	1.538	1.18
2018-10-23	Head	2450 MHz	39.02	-0.46	1.824	1.33
	Body	2450 MHz	53.29	1.12	1.987	1.90

Note: The liquid temperature is 22.0°C

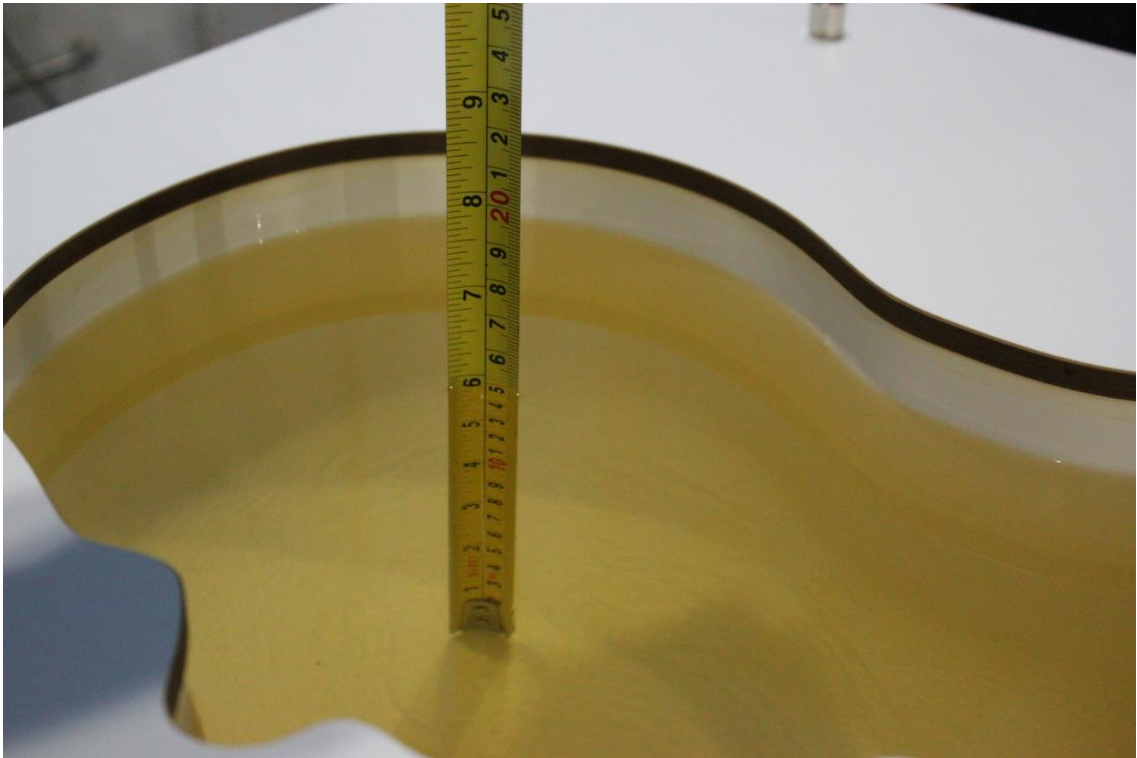

Picture 7-1 Liquid depth in the Head Phantom (750MHz)



Picture 7-2 Liquid depth in the Flat Phantom (750MHz)

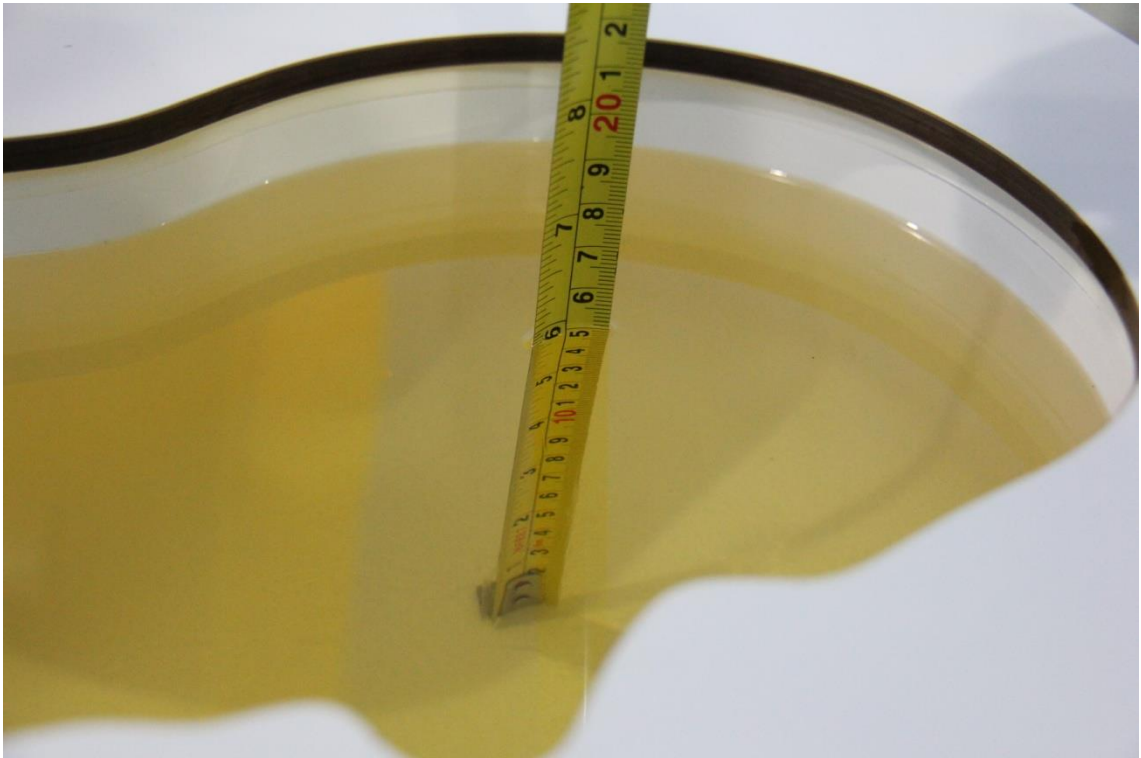

Picture 7-3 Liquid depth in the Head Phantom (835 MHz)

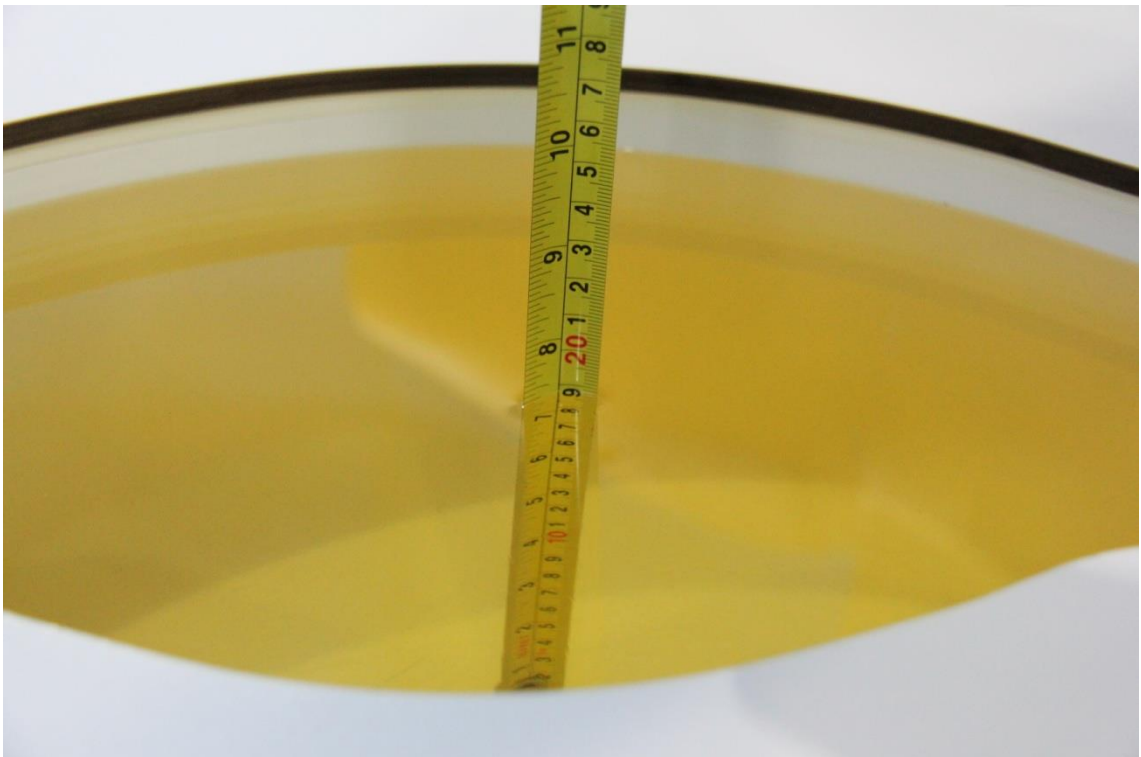

Picture 7-4 Liquid depth in the Flat Phantom (835 MHz)



Picture 7-5 Liquid depth in the Head Phantom (1750 MHz)

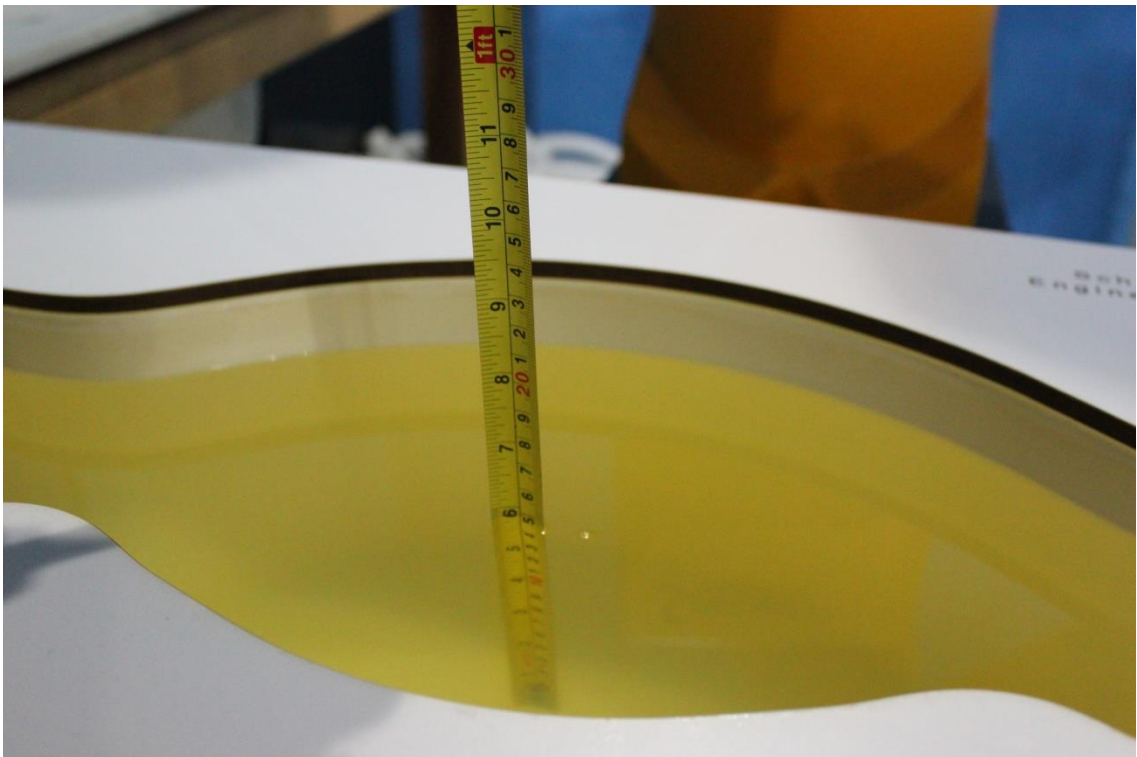

Picture 7-6 Liquid depth in the Flat Phantom (1750MHz)

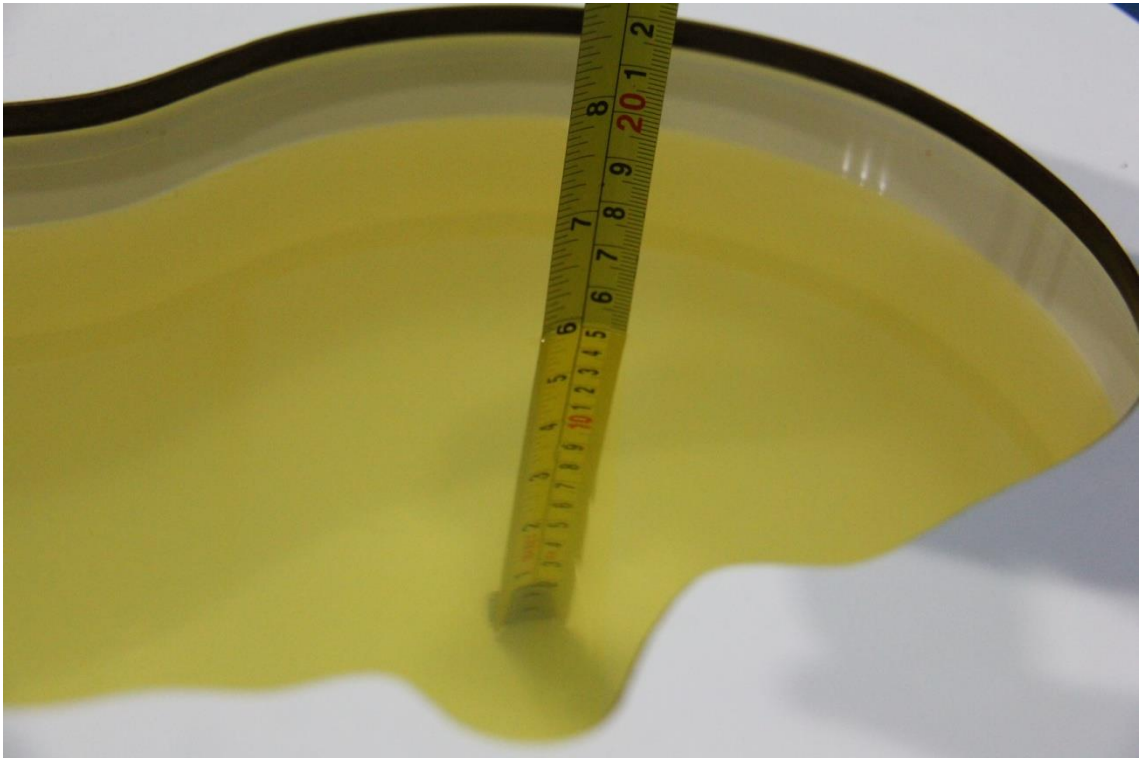

Picture 7-7 Liquid depth in the Head Phantom (1900 MHz)



Picture 7-8 Liquid depth in the Flat Phantom (1900MHz)

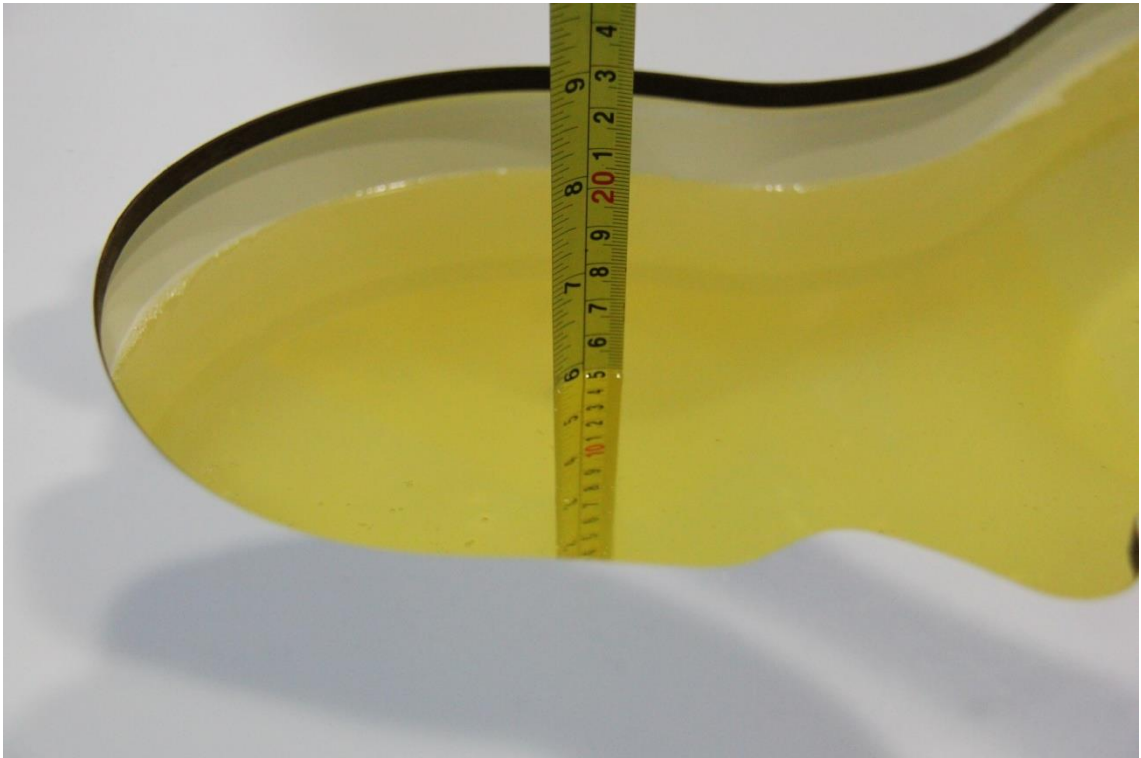

Picture 7-9 Liquid depth in the Head Phantom (2450MHz)

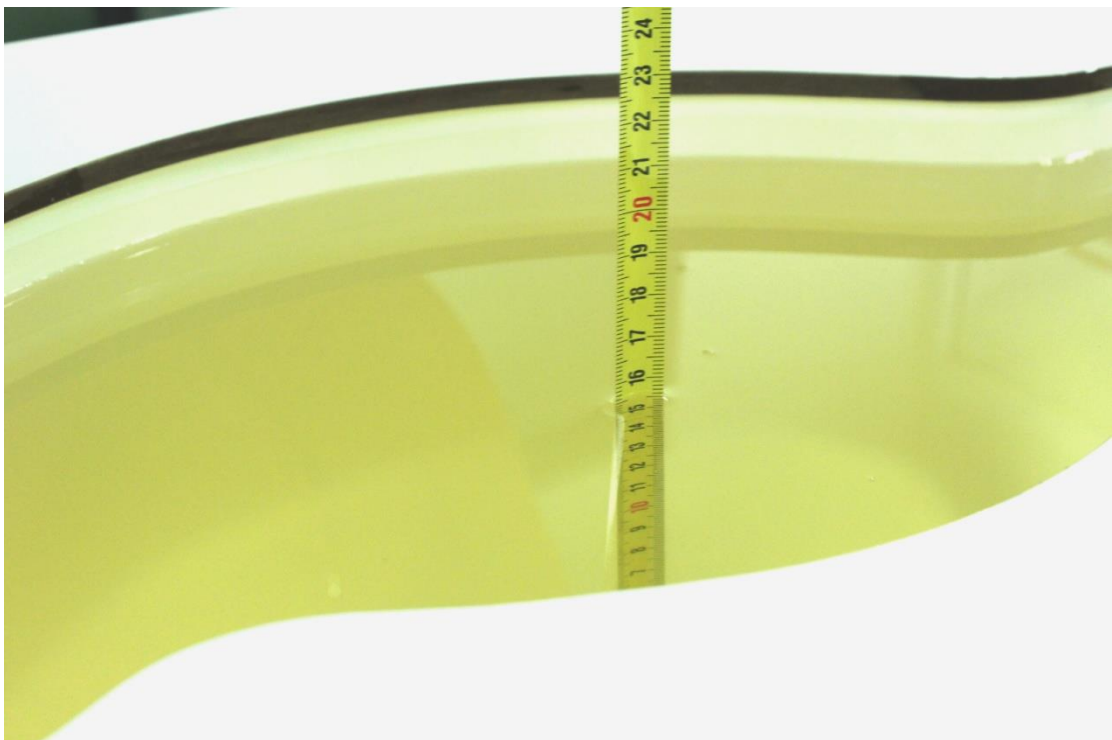

Picture 7-10 Liquid depth in the Flat Phantom (2450MHz)

8 System verification

8.1 System Setup

In the simplified setup for system evaluation, the DUT is replaced by a calibrated dipole and the power source is replaced by a continuous wave that comes from a signal generator. The calibrated dipole must be placed beneath the flat phantom section of the SAM twin phantom with the correct distance holder. The distance holder should touch the phantom surface with a light pressure at the reference marking and be oriented parallel to the long side of the phantom. The equipment setup is shown below:

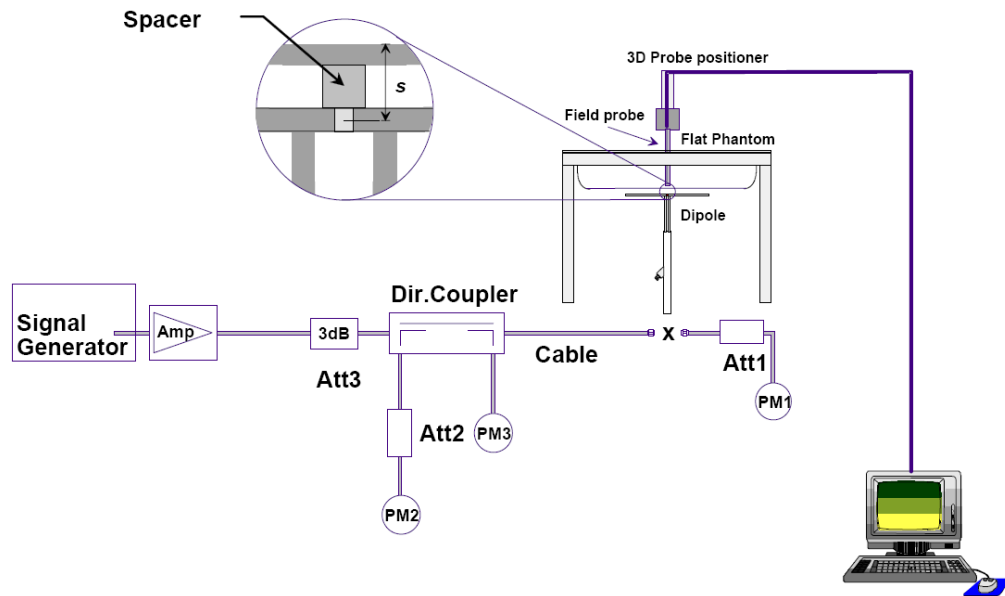

Picture 8.1 System Setup for System Evaluation



Picture 8.2 Photo of Dipole Setup

8.2 System Verification

SAR system verification is required to confirm measurement accuracy, according to the tissue dielectric media, probe calibration points and other system operating parameters required for measuring the SAR of a test device. The system verification must be performed for each frequency band and within the valid range of each probe calibration point required for testing the device.

The system verification results are required that the area scan estimated 1-g SAR is within 3% of the zoom scan 1-g SAR. The details are presented in annex B.

Table 8.1: System Verification of Head

Measurement Date (yyyy-mm-dd)	Frequency	Target value (W/kg)		Measured value(W/kg)		Deviation	
		10 g Average	1 g Average	10 g Average	1 g Average	10 g Average	1 g Average
2018-10-11	750 MHz	5.34	8.20	5.44	8.32	1.87%	1.46%
2018-10-12	835 MHz	6.06	9.40	6.16	9.56	1.65%	1.70%
2018-10-13	1750 MHz	18.9	35.9	19.4	36.7	2.65%	2.17%
2018-10-14	1900 MHz	21.3	40.4	21.8	41.2	2.54%	1.98%
2018-10-23	2450 MHz	24.2	51.7	24.6	52.8	1.82%	2.13%

Table 8.2: System Verification of Body

Measurement Date (yyyy-mm-dd)	Frequency	Target value (W/kg)		Measured value (W/kg)		Deviation	
		10 g Average	1 g Average	10 g Average	1 g Average	10 g Average	1 g Average
2018-10-11	750 MHz	5.68	8.63	5.84	8.84	2.82%	2.43%
2018-10-12	835 MHz	6.28	9.53	6.32	9.64	0.64%	1.15%
2018-10-13	1750 MHz	19.3	36.4	19.68	37.32	1.97%	2.53%
2018-10-14	1900 MHz	21.4	40.4	21.68	41.20	1.31%	1.98%
2018-10-23	2450 MHz	24.1	51.3	24.72	52.40	2.57%	2.14%

9 Measurement Procedures

9.1 Tests to be performed

In order to determine the highest value of the peak spatial-average SAR of a handset, all device positions, configurations and operational modes shall be tested for each frequency band according to steps 1 to 3 below. A flowchart of the test process is shown in picture 9.1.

Step 1: The tests described in 9.2 shall be performed at the channel that is closest to the centre of the transmit frequency band (f_c) for:

- a) all device positions (cheek and tilt, for both left and right sides of the SAM phantom, as described in annex D),
- b) all configurations for each device position in a), e.g., antenna extended and retracted, and
- c) all operational modes, e.g., analogue and digital, for each device position in a) and configuration in b) in each frequency band.

If more than three frequencies need to be tested according to 11.1 (i.e., $N_c > 3$), then all frequencies, configurations and modes shall be tested for all of the above test conditions.

Step 2: For the condition providing highest peak spatial-average SAR determined in Step 1, perform all tests described in 9.2 at all other test frequencies, i.e., lowest and highest frequencies. In addition, for all other conditions (device position, configuration and operational mode) where the peak spatial-average SAR value determined in Step 1 is within 3 dB of the applicable SAR limit, it is recommended that all other test frequencies shall be tested as well.

Step 3: Examine all data to determine the highest value of the peak spatial-average SAR found in Steps 1 to 2.

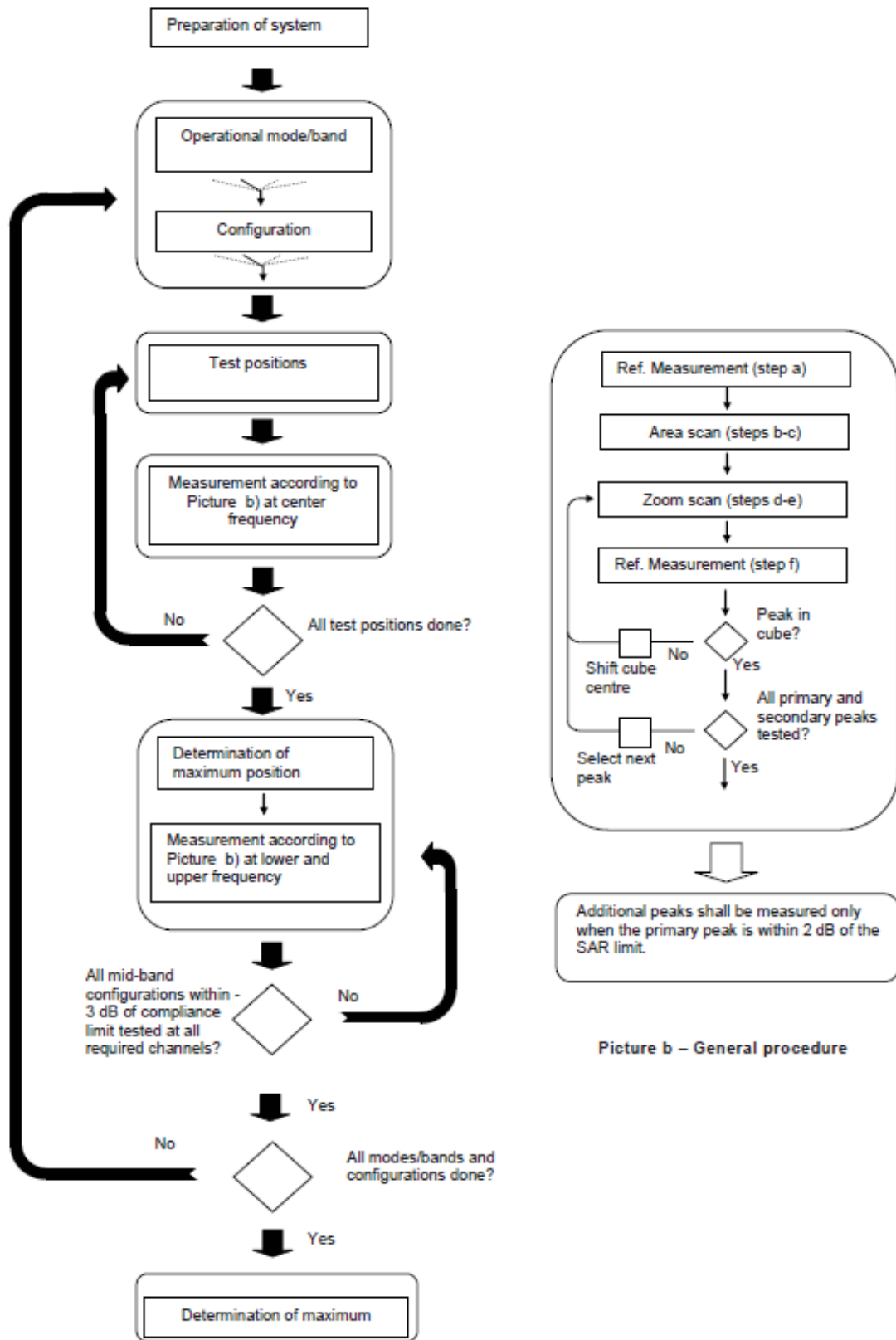

Picture 9.1 Block diagram of the tests to be performed

9.2 General Measurement Procedure

The area and zoom scan resolutions specified in the table below must be applied to the SAR measurements and fully documented in SAR reports to qualify for TCB approval. Probe boundary effect error compensation is required for measurements with the probe tip closer than half a probe tip diameter to the phantom surface. Both the probe tip diameter and sensor offset distance must satisfy measurement protocols; to ensure probe boundary effect errors are minimized and the higher fields closest to the phantom surface can be correctly measured and extrapolated to the phantom surface for computing 1-g SAR. Tolerances of the post-processing algorithms must be verified by the test laboratory for the scan resolutions used in the SAR measurements, according to the reference distribution functions specified in IEEE Std 1528-2003. The results should be documented as part of the system validation records and may be requested to support test results when all the measurement parameters in the following table are not satisfied.

		≤ 3 GHz	> 3 GHz	
Maximum distance from closest measurement point (geometric center of probe sensors) to phantom surface		5 ± 1 mm	$\frac{1}{2} \cdot \delta \cdot \ln(2) \pm 0.5$ mm	
Maximum probe angle from probe axis to phantom surface normal at the measurement location		$30^\circ \pm 1^\circ$	$20^\circ \pm 1^\circ$	
Maximum area scan spatial resolution: Δx_{Area} , Δy_{Area}		≤ 2 GHz: ≤ 15 mm 2 – 3 GHz: ≤ 12 mm	3 – 4 GHz: ≤ 12 mm 4 – 6 GHz: ≤ 10 mm	
		When the x or y dimension of the test device, in the measurement plane orientation, is smaller than the above, the measurement resolution must be \leq the corresponding x or y dimension of the test device with at least one measurement point on the test device.		
Maximum zoom scan spatial resolution: Δx_{Zoom} , Δy_{Zoom}		≤ 2 GHz: ≤ 8 mm 2 – 3 GHz: ≤ 5 mm*	3 – 4 GHz: ≤ 5 mm* 4 – 6 GHz: ≤ 4 mm*	
Maximum zoom scan spatial resolution, normal to phantom surface	uniform grid: $\Delta z_{Zoom}(n)$	≤ 5 mm	3 – 4 GHz: ≤ 4 mm 4 – 5 GHz: ≤ 3 mm 5 – 6 GHz: ≤ 2 mm	
	graded grid	$\Delta z_{Zoom}(1)$: between 1 st two points closest to phantom surface	≤ 4 mm	3 – 4 GHz: ≤ 3 mm 4 – 5 GHz: ≤ 2.5 mm 5 – 6 GHz: ≤ 2 mm
		$\Delta z_{Zoom}(n>1)$: between subsequent points	$\leq 1.5 \cdot \Delta z_{Zoom}(n-1)$	
Minimum zoom scan volume	x, y, z	≥ 30 mm	3 – 4 GHz: ≥ 28 mm 4 – 5 GHz: ≥ 25 mm 5 – 6 GHz: ≥ 22 mm	
<p>Note: δ is the penetration depth of a plane-wave at normal incidence to the tissue medium; see draft standard IEEE P1528-2011 for details.</p> <p>* When zoom scan is required and the <i>reported</i> SAR from the area scan based 1-g SAR estimation procedures of KDB 447498 is ≤ 1.4 W/kg, ≤ 8 mm, ≤ 7 mm and ≤ 5 mm zoom scan resolution may be applied, respectively, for 2 GHz to 3 GHz, 3 GHz to 4 GHz and 4 GHz to 6 GHz.</p>				

9.3 WCDMA Measurement Procedures for SAR

The following procedures are applicable to WCDMA handsets operating under 3GPP Release99, Release 5 and Release 6. The default test configuration is to measure SAR with an established radio link between the DUT and a communication test set using a 12.2kbps RMC (reference measurement channel) configured in Test Loop Mode 1. SAR is selectively confirmed for other physical channel configurations (DPCCH & DPDCH_n), HSDPA and HSPA (HSUPA/HSDPA) modes according to output power, exposure conditions and device operating capabilities. Both uplink and downlink should be configured with the same RMC or AMR, when required. SAR for Release 5 HSDPA and Release 6 HSPA are measured using the applicable FRC (fixed reference channel) and E-DCH reference channel configurations. Maximum output power is verified according to applicable versions of 3GPP TS 34.121 and SAR must be measured according to these maximum output conditions. When Maximum Power Reduction (MPR) is not implemented according to Cubic Metric (CM) requirements for Release 6 HSPA, the following procedures do not apply.

For Release 5 HSDPA Data Devices:

Sub-test	β_c	β_d	β_d (SF)	β_c / β_d	β_{hs}	CM/dB
1	2/15	15/15	64	2/15	4/15	0.0
2	12/15	15/15	64	12/15	24/25	1.0
3	15/15	8/15	64	15/8	30/15	1.5
4	15/15	4/15	64	15/4	30/15	1.5

For Release 6 HSPA Data Devices

Sub-test	β_c	β_d	β_d (SF)	β_c / β_d	β_{hs}	β_{ec}	β_{ed}	β_{ed} (SF)	β_{ed} (codes)	CM (dB)	MPR (dB)	AG Index	E-TFCI
1	11/15	15/15	64	11/15	22/15	209/225	1039/225	4	1	1.5	1.5	20	75
2	6/15	15/15	64	6/15	12/15	12/15	12/15	4	1	1.5	1.5	12	67
3	15/15	9/15	64	15/9	30/15	30/15	$\beta_{ed1}:47/15$ $\beta_{ed2}:47/15$	4	2	1.5	1.5	15	92
4	2/15	15/15	64	2/15	4/15	4/15	56/75	4	1	1.5	1.5	17	71
5	15/15	15/15	64	15/15	24/15	30/15	134/15	4	1	1.5	1.5	21	81

Rel.8 DC-HSDPA (Cat 24)

SAR test exclusion for Rel.8 DC-HSDPA must satisfy the SAR test exclusion requirements of Rel.5 HSDPA. SAR test exclusion for DC-HSDPA devices is determined by power measurements according to the H-Set 12, Fixed Reference Channel (FRC) configuration in Table C.8.1.12 of 3GPP TS 34.121-1. A primary and a secondary serving HS-DSCH Cell are required to perform the power measurement and for the results to qualify for SAR test exclusion.

9.4 SAR Measurement for LTE

SAR tests for LTE are performed with a base station simulator, Rohde & Schwarz CMW500. Closed loop power control was used so the UE transmits with maximum output power during SAR testing. All powers were measured with the CMW 500.

It is performed for conducted power and SAR based on the KDB941225 D05.

SAR is evaluated separately according to the following procedures for the different test positions in each exposure condition – head, body, body-worn accessories and other use conditions. The procedures in the following subsections are applied separately to test each LTE frequency band.

1) QPSK with 1 RB allocation

Start with the largest channel bandwidth and measure SAR for QPSK with 1 RB allocation, using the RB offset and required test channel combination with the highest maximum output power among RB offsets at the upper edge, middle and lower edge of each required test channel. When the reported SAR is ≤ 0.8 W/kg, testing of the remaining RB offset configurations and required test channels is not required for 1 RB allocation; otherwise, SAR is required for the remaining required test channels and only for the RB offset configuration with the highest output power for that channel. When the reported SAR of a required test channel is > 1.45 W/kg, SAR is required for all three RB offset configurations for that required test channel.

2) QPSK with 50% RB allocation

The procedures required for 1 RB allocation in 1) are applied to measure the SAR for QPSK with 50% RB allocation.

3) QPSK with 100% RB allocation

For QPSK with 100% RB allocation, SAR is not required when the highest maximum output power for 100 % RB allocation is less than the highest maximum output power in 50% and 1 RB allocations and the highest reported SAR for 1 RB and 50% RB allocation in 1) and 2) are ≤ 0.8 W/kg. Otherwise, SAR is measured for the highest output power channel; and if the reported SAR is > 1.45 W/kg, the remaining required test channels must also be tested.

9.5 Bluetooth & Wi-Fi Measurement Procedures for SAR

Normal network operating configurations are not suitable for measuring the SAR of 802.11 transmitters in general. Unpredictable fluctuations in network traffic and antenna diversity conditions can introduce undesirable variations in SAR results. The SAR for these devices should be measured using chipset based test mode software to ensure that the results are consistent and reliable.

Chipset based test mode software is hardware dependent and generally varies among manufacturers. The device operating parameters established in a test mode for SAR measurements must be identical to those programmed in production units, including output power levels, amplifier gain settings and other RF performance tuning parameters. The test frequencies should correspond to actual channel frequencies defined for domestic use. SAR for devices with switched diversity should be measured with only one antenna transmitting at a time during each SAR measurement, according to a fixed modulation and data rate. The same data pattern should be used for all measurements.

9.6 Power Drift

To control the output power stability during the SAR test, DASY4 system calculates the power drift by measuring the E-field at the same location at the beginning and at the end of the measurement for each test position. These drift values can be found in section 14 labeled as: (Power Drift [dB]). This ensures that the power drift during one measurement is within 5%.

10 Area Scan Based 1-g SAR

10.1 Requirement of KDB

According to the KDB447498 D01 v05, when the implementation is based on the specific polynomial fit algorithm as presented at the 29th Bioelectromagnetics Society meeting (2007) and the estimated 1-g SAR is ≤ 1.2 W/kg, a zoom scan measurement is not required provided it is also not needed for any other purpose; for example, if the peak SAR location required for simultaneous transmission SAR test exclusion can be determined accurately by the SAR system or manually to discriminate between distinctive peaks and scattered noisy SAR distributions from area scans.

There must not be any warning or alert messages due to various measurement concerns identified by the SAR system; for example, noise in measurements, peaks too close to scan boundary, peaks are too sharp, spatial resolution and uncertainty issues etc. The SAR system verification must also demonstrate that the area scan estimated 1-g SAR is within 3% of the zoom scan 1-g SAR (See Annex B). When all the SAR results for each exposure condition in a frequency band and wireless mode are based on estimated 1-g SAR, the 1-g SAR for the highest SAR configuration must be determined by a zoom scan.

10.2 Fast SAR Algorithms

The approach is based on the area scan measurement applying a frequency dependent attenuation parameter. This attenuation parameter was empirically determined by analyzing a large number of phones. The MOTOROLA FAST SAR was developed and validated by the MOTOROLA Research Group in Ft. Lauderdale.

In the initial study, an approximation algorithm based on Linear fit was developed. The accuracy of the algorithm has been demonstrated across a broad frequency range (136-2450 MHz) and for both 1- and 10-g averaged SAR using a sample of 264 SAR measurements from 55 wireless handsets. For the sample size studied, the root-mean-squared errors of the algorithm were 1.2% and 5.8% for 1- and 10-g averaged SAR, respectively. The paper describing the algorithm in detail is expected to be published in August 2004 within the Special Issue of Transactions on MTT.

In the second step, the same research group optimized the fitting algorithm to an Polynomial fit whereby the frequency validity was extended to cover the range 30-6000 MHz. Details of this study can be found in the BEMS 2007 Proceedings.

Both algorithms are implemented in DASY software.

11 Conducted Output Power

For Main antenna, there are two sets of tune-up power, Normal power and Low power, used for different use cases for W1700/1900 and LTE Band2/66. Normal power status is applied for head test and body worn test of above bands. Low power status is applied for hotspot test of above bands. For other bands, Normal power status is applied for both head and body test.

11.1 GSM Measurement result

During the process of testing, the EUT was controlled via Agilent Digital Radio Communication tester (E5515C) to ensure the maximum power transmission and proper modulation. This result contains conducted output power for the EUT. In all cases, the measured peak output power should be greater and within 5% than EMI measurement.

Table 11.1-1: The conducted power measurement results for GSM, GPRS and EGPRS

GSM 850 Speech (GMSK)	Measured Power (dBm)			Tune up	calculation	Averaged Power (dBm)		
	251	190	128			251	190	128
1 Txslot	32.60	32.64	32.61	32.8	/	/	/	/
GSM 850 GPRS (GMSK)	Measured Power (dBm)				calculation	Averaged Power (dBm)		
	251	190	128			251	190	128
1 Txslot	32.52	32.56	32.53	32.8	-9.03	23.49	23.53	23.50
2 Txslots	29.49	29.51	29.45	30.5	-6.02	23.47	23.49	23.43
3Txslots	27.74	27.75	27.66	28.5	-4.26	23.48	23.49	23.40
4 Txslots	26.91	26.91	26.81	27.5	-3.01	23.90	23.90	23.80
GSM 850 EGPRS (GMSK)	Measured Power (dBm)				calculation	Averaged Power (dBm)		
	251	190	128			251	190	128
1 Txslot	32.49	32.55	32.52	32.8	-9.03	23.46	23.52	23.49
2 Txslots	29.47	29.49	29.44	30.5	-6.02	23.45	23.47	23.42
3Txslots	27.72	27.73	27.65	28.5	-4.26	23.46	23.47	23.39
4 Txslots	26.89	26.89	26.79	27.5	-3.01	23.88	23.88	23.78
GSM 850 EGPRS (8PSK)	Measured Power (dBm)				calculation	Averaged Power (dBm)		
	251	190	128			251	190	128
1 Txslot	26.58	26.51	26.52	27	-9.03	17.55	17.48	17.49
2 Txslots	24.76	24.73	24.78	25.5	-6.02	18.74	18.71	18.76
3Txslots	23.71	23.71	23.91	24	-4.26	19.45	19.45	19.65
4 Txslots	22.50	22.26	22.24	22.5	-3.01	19.49	19.25	19.23
PCS1900 Speech (GMSK)	Measured Power (dBm)			Tune up	calculation	Averaged Power (dBm)		
	810	661	512			810	661	512
1 Txslot	30.57	30.65	30.62	30.8	/	/	/	/
PCS1900 GPRS (GMSK)	Measured Power (dBm)				calculation	Averaged Power (dBm)		
	810	661	512			810	661	512
1 Txslot	30.56	30.60	30.55	30.8	-9.03	21.53	21.57	21.52
2 Txslots	27.61	27.67	27.63	28	-6.02	21.59	21.65	21.61

3Txslots	25.65	25.71	25.63	26	-4.26	21.39	21.45	21.37
4 Txslots	24.82	24.91	24.83	25	-3.01	21.81	21.90	21.82
PCS1900 EGPRS (GMSK)	Measured Power (dBm)				calculation	Averaged Power (dBm)		
	810	661	512			810	661	512
1 Txslot	30.48	30.55	30.52	30.8	-9.03	21.45	21.52	21.49
2 Txslots	27.59	27.65	27.62	28	-6.02	21.57	21.63	21.60
3Txslots	25.64	25.68	25.61	26	-4.26	21.38	21.42	21.35
4 Txslots	24.82	24.88	24.81	25	-3.01	21.81	21.87	21.80
PCS1900 EGPRS (8PSK)	Measured Power (dBm)				calculation	Averaged Power (dBm)		
	810	661	512			810	661	512
1 Txslot	25.94	25.74	25.46	26	-9.03	16.91	16.71	16.43
2 Txslots	24.41	24.17	23.90	24.5	-6.02	18.39	18.15	17.88
3Txslots	22.97	22.79	22.51	23	-4.26	18.71	18.53	18.25
4 Txslots	21.47	21.32	21.05	21.5	-3.01	18.46	18.31	18.04

NOTES:

1) Division Factors

To average the power, the division factor is as follows:

1TX-slot = 1 transmit time slot out of 8 time slots=> conducted power divided by (8/1) => -9.03dB

2TX-slots = 2 transmit time slots out of 8 time slots=> conducted power divided by (8/2) => -6.02dB

3TX-slots = 3 transmit time slots out of 8 time slots=> conducted power divided by (8/3) => -4.26dB

4TX-slots = 4 transmit time slots out of 8 time slots=> conducted power divided by (8/4) => -3.01dB

According to the conducted power as above, the body measurements are performed with 4Txslots for GSM850 and GSM1900.

11.2 WCDMA Measurement result

Normal power

Table 11.2-1: The conducted Power for WCDMA

Item	band	FDDV result			
	ARFCN	4233 (846.6MHz)	4182 (836.4MHz)	4132 (826.4MHz)	Tune up
WCDMA	\	24.06	24.11	23.97	24.5
HSUPA	1	22.57	23.18	23.01	23.3
	2	22.97	23.15	23.04	23.3
	3	22.48	22.57	22.59	22.8
	4	23.05	23.12	23.07	23.3
	5	22.06	22.12	22.08	22.3
HSPA+	1	24.26	24.29	24.16	24.3
DC-HSDPA	1	22.80	22.82	22.69	23
	2	22.83	22.84	22.68	23
	3	22.79	22.83	22.68	23
	4	22.80	22.86	22.69	23
Item	band	FDDIV result			
	ARFCN	1513 (1752.6MHz)	1412 (1732.4MHz)	1312 (1712.4MHz)	
WCDMA	\	24.39	24.49	24.46	24.7
HSUPA	1	23.42	22.98	23.57	23.8
	2	23.48	23.53	23.47	23.8
	3	22.54	23.06	23.14	23.3
	4	23.41	23.55	23.52	23.8
	5	22.38	22.52	22.51	22.8
HSPA+	1	24.44	24.57	24.63	24.8
DC-HSDPA	1	22.82	22.94	22.97	23
	2	22.84	22.95	22.97	23
	3	22.86	22.97	22.99	23
	4	22.83	22.98	22.98	23
Item	band	FDDII result			
	ARFCN	9538 (1907.6MHz)	9400 (1880MHz)	9262 (1852.4MHz)	
WCDMA	\	23.65	23.45	23.38	24
HSUPA	1	22.74	22.57	22.43	22.8
	2	22.73	22.51	22.52	22.8
	3	21.98	21.97	21.86	22
	4	22.67	22.53	22.46	22.8
	5	21.74	21.49	21.43	22
HSPA+	1	24.05	23.82	23.62	24
DC-HSDPA	1	22.58	22.46	21.76	23
	2	22.63	22.41	21.78	23
	3	22.69	22.40	21.75	23
	4	22.70	22.42	21.72	23

Low power

Table 11.2-2: The conducted Power for WCDMA

Item	band	FDDIV result			
	ARFCN	1513 (1752.6MHz)	1412 (1732.4MHz)	1312 (1712.4MHz)	
WCDMA	\	22.41	22.48	22.52	22.7
HSUPA	1	22.39	22.56	22.45	22.8
	2	22.43	22.51	22.57	22.8
	3	21.87	22.04	22.08	22.3
	4	22.52	22.48	22.53	22.8
	5	21.42	21.49	21.47	21.5
HSPA+	1	22.49	22.61	22.62	23
DC-HSDPA	1	22.01	22.13	22.61	23
	2	22.03	22.14	22.60	23
	3	22.02	22.14	22.61	23
	4	22.05	22.17	22.63	23
Item	band	FDDII result			
	ARFCN	9538 (1907.6MHz)	9400 (1880MHz)	9262 (1852.4MHz)	
WCDMA	\	21.67	21.48	21.26	22
HSUPA	1	21.19	21.36	21.27	21.5
	2	21.65	21.47	21.36	21.8
	3	21.18	21.12	20.87	21.3
	4	21.76	21.52	21.37	21.8
	5	20.73	20.53	20.35	20.8
HSPA+	1	22.10	21.88	21.71	22.3
DC-HSDPA	1	22.08	21.82	21.65	22.3
	2	22.07	21.87	21.67	22.3
	3	22.11	21.88	21.66	22.3
	4	22.12	21.86	21.68	22.3

11.3 LTE Measurement result

Normal power

Table 11.3-1: The conducted Power for LTE

Band 2							
Bandwidth (MHz)	RB allocation	Frequency (MHz)	Max. Target Power (dBm)	QPSK		16QAM	
	RB offset (Start RB)			Actual output power (dBm)	MPR	Actual output power (dBm)	MPR
1.4 MHz	1RB High (5)	1909.3	24	23.56	0	22.30	1
		1880	24	23.43	0	22.20	1
		1850.7	24	22.77	0	22.34	1
	1RB Middle (3)	1909.3	24	23.56	0	22.49	1
		1880	24	23.36	0	22.37	1
		1850.7	24	23.58	0	22.56	1
	1RB Low (0)	1909.3	24	23.39	0	22.34	1
		1880	24	23.15	0	22.21	1
		1850.7	24	23.35	0	22.33	1
	3RB High (3)	1909.3	24	23.44	0	22.56	1
		1880	24	23.19	0	22.24	1
		1850.7	24	23.12	0	22.26	1
	3RB Middle (1)	1909.3	24	23.53	0	22.59	1
		1880	24	23.31	0	22.29	1
		1850.7	24	23.21	0	22.30	1
	3RB Low (0)	1909.3	24	23.48	0	22.59	1
		1880	24	23.27	0	22.23	1
		1850.7	24	23.16	0	22.22	1
	6RB (0)	1909.3	24	22.54	1	21.61	2
		1880	24	22.30	1	21.35	2
		1850.7	24	22.19	1	21.06	2
3 MHz	1RB High (14)	1908.5	24	23.56	0	22.23	1
		1880	24	23.24	0	22.56	1
		1851.5	24	23.13	0	22.01	1
	1RB Middle (7)	1908.5	24	23.62	0	22.36	1
		1880	24	23.39	0	22.69	1
		1851.5	24	23.25	0	22.22	1
	1RB Low (0)	1908.5	24	23.47	0	22.26	1
		1880	24	23.24	0	22.52	1
		1851.5	24	23.14	0	22.08	1
	8RB High (7)	1908.5	24	22.46	1	21.49	2
		1880	24	22.22	1	21.30	2
		1851.5	24	22.12	1	21.17	2
	8RB Middle (4)	1908.5	24	22.51	1	21.56	2
		1880	24	22.25	1	21.37	2
		1851.5	24	22.18	1	21.22	2

	8RB Low (0)	1908.5	24	22.46	1	21.51	2	
		1880	24	22.28	1	21.33	2	
		1851.5	24	22.15	1	21.17	2	
	15RB (0)	1908.5	24	22.45	1	21.44	2	
		1880	24	22.26	1	21.29	2	
		1851.5	24	22.10	1	21.08	2	
5 MHz	1RB High (24)	1907.5	24	23.33	0	22.35	1	
		1880	24	23.15	0	22.24	1	
		1852.5	24	23.08	0	22.44	1	
	1RB Middle (12)	1907.5	24	23.59	0	22.60	1	
		1880	24	23.39	0	22.50	1	
		1852.5	24	23.30	0	22.68	1	
	1RB Low (0)	1907.5	24	23.30	0	22.31	1	
		1880	24	23.14	0	22.23	1	
		1852.5	24	23.03	0	22.44	1	
	12RB High (13)	1907.5	24	22.33	1	21.36	2	
		1880	24	22.20	1	21.29	2	
		1852.5	24	22.06	1	21.25	2	
	12RB Middle (6)	1907.5	24	22.44	1	21.49	2	
		1880	24	22.26	1	21.35	2	
		1852.5	24	22.15	1	21.31	2	
	12RB Low (0)	1907.5	24	22.41	1	21.44	2	
		1880	24	22.19	1	21.30	2	
		1852.5	24	22.09	1	21.19	2	
	25RB (0)	1907.5	24	22.37	1	21.32	2	
		1880	24	22.21	1	21.29	2	
		1852.5	24	22.07	1	21.14	2	
	10 MHz	1RB High (49)	1905	24	23.48	0	22.32	1
			1880	24	23.23	0	22.04	1
			1855	24	23.15	0	22.37	1
1RB Middle (24)		1905	24	23.57	0	22.38	1	
		1880	24	23.33	0	22.16	1	
		1855	24	23.22	0	22.47	1	
1RB Low (0)		1905	24	23.34	0	22.25	1	
		1880	24	23.14	0	21.98	1	
		1855	24	23.05	0	22.31	1	
25RB High (25)		1905	24	22.32	1	21.34	2	
		1880	24	22.21	1	21.24	2	
		1855	24	22.11	1	21.18	2	
25RB Middle (12)		1905	24	22.43	1	21.49	2	
		1880	24	22.33	1	21.31	2	
		1855	24	22.15	1	21.23	2	
25RB Low (0)		1905	24	22.41	1	21.52	2	
		1880	24	22.18	1	21.26	2	
		1855	24	22.12	1	21.18	2	
50RB (0)		1905	24	22.37	1	21.41	2	
		1880	24	22.20	1	21.22	2	
		1855	24	22.11	1	21.16	2	

15 MHz	1RB High (74)	1902.5	24	23.29	0	22.55	1
		1880	24	23.14	0	22.00	1
		1857.5	24	23.09	0	22.29	1
	1RB Middle (37)	1902.5	24	23.38	0	22.64	1
		1880	24	23.25	0	22.09	1
		1857.5	24	23.22	0	22.42	1
	1RB Low (0)	1902.5	24	23.24	0	22.52	1
		1880	24	23.08	0	21.92	1
		1857.5	24	23.10	0	22.27	1
	36RB High (38)	1902.5	24	22.40	1	21.31	2
		1880	24	22.28	1	21.29	2
		1857.5	24	22.17	1	21.22	2
	36RB Middle (19)	1902.5	24	22.49	1	21.42	2
		1880	24	22.30	1	21.31	2
		1857.5	24	22.19	1	21.25	2
	36RB Low (0)	1902.5	24	22.44	1	21.41	2
		1880	24	22.27	1	21.27	2
		1857.5	24	22.19	1	21.18	2
	75RB (0)	1902.5	24	22.46	1	21.40	2
		1880	24	22.30	1	21.27	2
		1857.5	24	22.21	1	21.19	2
20 MHz	1RB High (99)	1900	24	23.07	0	22.54	1
		1880	24	22.93	0	22.36	1
		1860	24	22.79	0	22.19	1
	1RB Middle (50)	1900	24	23.45	0	22.91	1
		1880	24	23.33	0	22.70	1
		1860	24	23.23	0	22.62	1
	1RB Low (0)	1900	24	22.92	0	22.48	1
		1880	24	22.80	0	22.23	1
		1860	24	22.76	0	22.07	1
	50RB High (50)	1900	24	22.22	1	21.26	2
		1880	24	22.20	1	21.25	2
		1860	24	22.08	1	21.10	2
	50RB Middle (25)	1900	24	22.33	1	21.40	2
		1880	24	22.23	1	21.27	2
		1860	24	22.13	1	21.15	2
	50RB Low (0)	1900	24	22.32	1	21.40	2
		1880	24	22.19	1	21.22	2
		1860	24	22.09	1	21.11	2
	100RB (0)	1900	24	22.29	1	21.35	2
		1880	24	22.19	1	21.20	2
		1860	24	22.11	1	21.11	2

Band 5								
Bandwidth (MHz)	RB allocation	Frequency (MHz)	Max. Target Power (dBm)	QPSK		16QAM		
	RB offset (Start RB)			Actual output power (dBm)	MPR	Actual output power (dBm)	MPR	
1.4 MHz	1RB High (5)	848.3	24.3	23.87	0	22.90	1	
		836.5	24.3	23.92	0	23.27	1	
		824.7	24.3	23.84	0	22.82	1	
	1RB Middle (3)	848.3	24.3	24.04	0	23.10	1	
		836.5	24.3	24.10	0	23.29	1	
		824.7	24.3	24.08	0	22.97	1	
	1RB Low (0)	848.3	24.3	23.85	0	22.92	1	
		836.5	24.3	23.97	0	23.26	1	
		824.7	24.3	23.83	0	22.79	1	
	3RB High (3)	848.3	24.3	23.97	0	22.95	1	
		836.5	24.3	23.97	0	23.16	1	
		824.7	24.3	23.94	0	23.07	1	
	3RB Middle (1)	848.3	24.3	23.97	0	22.98	1	
		836.5	24.3	24.06	0	23.22	1	
		824.7	24.3	23.97	0	23.12	1	
	3RB Low (0)	848.3	24.3	23.90	0	22.95	1	
		836.5	24.3	24.01	0	23.15	1	
		824.7	24.3	23.90	0	23.05	1	
	6RB (0)	848.3	24.3	23.06	1	22.07	2	
		836.5	24.3	22.99	1	21.85	2	
		824.7	24.3	23.00	1	22.10	2	
	3 MHz	1RB High (14)	847.5	24.3	23.87	0	22.84	1
			836.5	24.3	23.94	0	22.79	1
			825.5	24.3	23.96	0	23.22	1
1RB Middle (7)		847.5	24.3	24.05	0	22.99	1	
		836.5	24.3	24.03	0	22.92	1	
		825.5	24.3	24.10	0	23.23	1	
1RB Low (0)		847.5	24.3	23.93	0	22.92	1	
		836.5	24.3	23.90	0	22.81	1	
		825.5	24.3	23.97	0	23.16	1	
8RB High (7)		847.5	24.3	22.97	1	21.94	2	
		836.5	24.3	22.89	1	22.01	2	
		825.5	24.3	22.95	1	21.94	2	
8RB Middle (4)		847.5	24.3	23.02	1	22.01	2	
		836.5	24.3	22.98	1	22.06	2	
		825.5	24.3	22.97	1	21.99	2	
8RB Low (0)		847.5	24.3	22.99	1	21.95	2	
		836.5	24.3	22.94	1	22.04	2	
		825.5	24.3	22.94	1	21.96	2	
15RB (0)		847.5	24.3	22.94	1	21.85	2	
		836.5	24.3	22.96	1	21.93	2	
		825.5	24.3	22.87	1	21.90	2	

5 MHz	1RB High (24)	846.5	24.3	23.84	0	22.90	1
		836.5	24.3	23.93	0	22.97	1
		826.5	24.3	23.85	0	23.27	1
	1RB Middle (12)	846.5	24.3	24.09	0	23.17	1
		836.5	24.3	24.18	0	23.21	1
		826.5	24.3	24.05	0	23.30	1
	1RB Low (0)	846.5	24.3	23.86	0	22.87	1
		836.5	24.3	23.94	0	22.96	1
		826.5	24.3	23.86	0	23.26	1
	12RB High (13)	846.5	24.3	22.90	1	21.93	2
		836.5	24.3	22.92	1	21.99	2
		826.5	24.3	22.87	1	22.03	2
	12RB Middle (6)	846.5	24.3	22.96	1	22.01	2
		836.5	24.3	22.95	1	22.02	2
		826.5	24.3	22.91	1	22.05	2
	12RB Low (0)	846.5	24.3	22.87	1	21.93	2
		836.5	24.3	22.89	1	21.98	2
		826.5	24.3	22.84	1	21.95	2
	25RB (0)	846.5	24.3	22.93	1	21.86	2
		836.5	24.3	22.91	1	21.90	2
		826.5	24.3	22.87	1	21.88	2
10 MHz	1RB High (49)	844.0	24.3	23.93	0	23.22	1
		836.5	24.3	23.88	0	22.92	1
		829.0	24.3	23.88	0	22.81	1
	1RB Middle (24)	844.0	24.3	24.14	0	23.21	1
		836.5	24.3	24.00	0	23.00	1
		829.0	24.3	24.01	0	22.85	1
	1RB Low (0)	844.0	24.3	23.95	0	23.20	1
		836.5	24.3	23.85	0	22.86	1
		829.0	24.3	23.90	0	22.70	1
	25RB High (25)	844.0	24.3	22.99	1	22.01	2
		836.5	24.3	22.99	1	22.05	2
		829.0	24.3	22.83	1	21.87	2
	25RB Middle (12)	844.0	24.3	22.94	1	21.99	2
		836.5	24.3	23.00	1	22.06	2
		829.0	24.3	22.93	1	21.93	2
	25RB Low (0)	844.0	24.3	22.92	1	21.92	2
		836.5	24.3	22.96	1	22.04	2
		829.0	24.3	22.95	1	21.92	2
	50RB (0)	844.0	24.3	22.97	1	21.99	2
		836.5	24.3	22.99	1	21.98	2
		829.0	24.3	22.90	1	21.85	2

Band 12								
Bandwidth (MHz)	RB allocation	Frequency (MHz)	Max. Target Power (dBm)	QPSK		16QAM		
	RB offset (Start RB)			Actual output power (dBm)	MPR	Actual output power (dBm)	MPR	
1.4 MHz	1RB High (5)	715.3	24.7	23.95	0	22.81	1	
		707.5	24.7	24.03	0	22.98	1	
		699.7	24.7	24.10	0	23.26	1	
	1RB Middle (3)	715.3	24.7	24.17	0	22.93	1	
		707.5	24.7	24.19	0	23.02	1	
		699.7	24.7	24.28	0	23.41	1	
	1RB Low (0)	715.3	24.7	23.96	0	22.84	1	
		707.5	24.7	24.05	0	22.93	1	
		699.7	24.7	24.11	0	23.28	1	
	3RB High (3)	715.3	24.7	23.96	0	23.03	1	
		707.5	24.7	24.02	0	22.99	1	
		699.7	24.7	24.07	0	23.18	1	
	3RB Middle (1)	715.3	24.7	24.04	0	23.13	1	
		707.5	24.7	24.05	0	23.03	1	
		699.7	24.7	24.15	0	23.18	1	
	3RB Low (0)	715.3	24.7	24.00	0	23.09	1	
		707.5	24.7	23.97	0	22.98	1	
		699.7	24.7	24.08	0	23.17	1	
	6RB (0)	715.3	24.7	23.13	1	22.16	2	
		707.5	24.7	23.08	1	22.14	2	
		699.7	24.7	23.16	1	22.01	2	
	3 MHz	1RB High (14)	714.5	24.7	23.96	0	22.81	1
			707.5	24.7	24.01	0	22.77	1
			700.5	24.7	24.12	0	23.27	1
		1RB Middle (7)	714.5	24.7	24.13	0	23.02	1
			707.5	24.7	24.13	0	22.91	1
			700.5	24.7	24.26	0	23.43	1
1RB Low (0)		714.5	24.7	23.98	0	22.89	1	
		707.5	24.7	23.97	0	22.81	1	
		700.5	24.7	24.12	0	23.24	1	
8RB High (7)		714.5	24.7	23.04	1	22.05	2	
		707.5	24.7	23.00	1	22.07	2	
		700.5	24.7	23.08	1	22.11	2	
8RB Middle (4)		714.5	24.7	23.05	1	22.09	2	
		707.5	24.7	23.05	1	22.12	2	
		700.5	24.7	23.15	1	22.16	2	
8RB Low (0)		714.5	24.7	23.03	1	22.05	2	
		707.5	24.7	23.02	1	22.11	2	
		700.5	24.7	23.10	1	22.11	2	
15RB (0)		714.5	24.7	22.93	1	21.94	2	
		707.5	24.7	22.96	1	22.01	2	
		700.5	24.7	23.03	1	22.05	2	

5 MHz	1RB High (24)	713.5	24.7	23.89	0	22.82	1	
		707.5	24.7	23.99	0	22.95	1	
		701.5	24.7	23.93	0	23.35	1	
	1RB Middle (12)	713.5	24.7	24.17	0	23.11	1	
		707.5	24.7	24.24	0	23.22	1	
		701.5	24.7	24.23	0	23.59	1	
	1RB Low (0)	713.5	24.7	23.90	0	22.90	1	
		707.5	24.7	23.99	0	22.92	1	
		701.5	24.7	23.96	0	23.32	1	
	12RB High (13)	713.5	24.7	22.94	1	22.01	2	
		707.5	24.7	22.95	1	22.04	2	
		701.5	24.7	23.01	1	22.12	2	
	12RB Middle (6)	713.5	24.7	23.01	1	22.08	2	
		707.5	24.7	23.01	1	22.08	2	
		701.5	24.7	23.06	1	22.20	2	
	12RB Low (0)	713.5	24.7	22.92	1	21.99	2	
		707.5	24.7	22.94	1	22.05	2	
		701.5	24.7	22.98	1	22.10	2	
	25RB (0)	713.5	24.7	22.96	1	21.90	2	
		707.5	24.7	22.97	1	21.99	2	
		701.5	24.7	22.98	1	22.04	2	
	10 MHz	1RB High (49)	711	24.7	24.03	0	22.75	1
			707.5	24.7	24.05	0	23.23	1
			704	24.7	23.97	0	22.90	1
1RB Middle (24)		711	24.7	24.09	0	22.91	1	
		707.5	24.7	24.10	0	23.33	1	
		704	24.7	24.08	0	22.96	1	
1RB Low (0)		711	24.7	23.94	0	22.77	1	
		707.5	24.7	24.03	0	23.23	1	
		704	24.7	24.03	0	22.89	1	
25RB High (25)		711	24.7	22.98	1	22.03	2	
		707.5	24.7	23.01	1	22.05	2	
		704	24.7	23.00	1	22.09	2	
25RB Middle (12)		711	24.7	23.04	1	22.03	2	
		707.5	24.7	23.02	1	22.06	2	
		704	24.7	23.02	1	22.11	2	
25RB Low (0)		711	24.7	22.96	1	22.00	2	
		707.5	24.7	23.00	1	22.05	2	
		704	24.7	22.99	1	22.07	2	
50RB (0)		711	24.7	22.99	1	21.98	2	
		707.5	24.7	23.01	1	22.03	2	
		704	24.7	22.97	1	22.02	2	

Band 13							
Bandwidth (MHz)	RB allocation	Frequency (MHz)	Max. Target Power (dBm)	QPSK		16QAM	
	RB offset (Start RB)			Actual output power (dBm)	MPR	Actual output power (dBm)	MPR
5 MHz	1RB High (24)	784.5	24.5	23.58	0	22.51	1
		782	24.5	23.62	0	22.61	1
		779.5	24.5	23.57	0	22.97	1
	1RB Middle (12)	784.5	24.5	23.87	0	22.86	1
		782	24.5	23.93	0	22.90	1
		779.5	24.5	23.85	0	23.18	1
	1RB Low (0)	784.5	24.5	23.54	0	22.57	1
		782	24.5	23.64	0	22.56	1
		779.5	24.5	23.62	0	22.84	1
	12RB High (13)	784.5	24.5	22.67	1	21.70	2
		782	24.5	22.68	1	21.70	2
		779.5	24.5	22.64	1	21.71	2
	12RB Middle (6)	784.5	24.5	22.69	1	21.73	2
		782	24.5	22.66	1	21.74	2
		779.5	24.5	22.67	1	21.79	2
	12RB Low (0)	784.5	24.5	22.57	1	21.61	2
		782	24.5	22.57	1	21.66	2
		779.5	24.5	22.49	1	21.65	2
	25RB (0)	784.5	24.5	22.66	1	21.62	2
		782	24.5	22.63	1	21.62	2
		779.5	24.5	22.57	1	21.61	2
10 MHz	1RB High (49)	782	24.5	23.71	0	22.41	1
	1RB Middle (24)	782	24.5	23.77	0	22.54	1
	1RB Low (0)	782	24.5	23.68	0	22.36	1
	25RB High (25)	782	24.5	22.85	1	21.86	2
	25RB Middle (12)	782	24.5	22.67	1	21.71	2
	25RB Low (0)	782	24.5	22.61	1	21.59	2
	50RB (0)	782	24.5	22.73	1	21.66	2

Band 66								
Bandwidth (MHz)	RB allocation	Frequency (MHz)	Max. Target Power (dBm)	QPSK		16QAM		
	RB offset (Start RB)			Actual output power (dBm)	MPR	Actual output power (dBm)	MPR	
1.4 MHz	1RB High (5)	1779.3	24.5	23.64	0	22.63	1	
		1745	24.5	23.77	0	22.78	1	
		1710.7	24.5	23.80	0	22.80	1	
	1RB Middle (3)	1779.3	24.5	23.85	0	22.84	1	
		1745	24.5	23.91	0	22.95	1	
		1710.7	24.5	23.98	0	22.90	1	
	1RB Low (0)	1779.3	24.5	23.55	0	22.67	1	
		1745	24.5	23.71	0	22.80	1	
		1710.7	24.5	23.74	0	22.78	1	
	3RB High (3)	1779.3	24.5	23.64	0	22.76	1	
		1745	24.5	23.84	0	23.04	1	
		1710.7	24.5	24.06	0	23.06	1	
	3RB Middle (1)	1779.3	24.5	23.73	0	22.77	1	
		1745	24.5	23.84	0	23.10	1	
		1710.7	24.5	23.88	0	23.13	1	
	3RB Low (0)	1779.3	24.5	23.69	0	22.72	1	
		1745	24.5	23.82	0	23.06	1	
		1710.7	24.5	23.88	0	23.11	1	
	6RB (0)	1779.3	24.5	22.77	1	21.85	2	
		1745	24.5	22.85	1	22.00	2	
		1710.7	24.5	22.88	1	22.06	2	
	3 MHz	1RB High (14)	1778.5	24.5	23.66	0	22.54	1
			1745	24.5	23.81	0	22.74	1
			1711.5	24.5	23.92	0	22.69	1
		1RB Middle (7)	1778.5	24.5	23.83	0	22.78	1
			1745	24.5	23.89	0	22.95	1
			1711.5	24.5	23.81	0	22.83	1
1RB Low (0)		1778.5	24.5	23.68	0	22.68	1	
		1745	24.5	23.71	0	22.83	1	
		1711.5	24.5	23.82	0	22.74	1	
8RB High (7)		1778.5	24.5	22.69	1	21.68	2	
		1745	24.5	22.85	1	21.85	2	
		1711.5	24.5	22.76	1	21.96	2	
8RB Middle (4)		1778.5	24.5	22.73	1	21.73	2	
		1745	24.5	22.82	1	21.90	2	
		1711.5	24.5	22.88	1	22.02	2	
8RB Low (0)		1778.5	24.5	22.71	1	21.70	2	
		1745	24.5	22.77	1	21.85	2	
		1711.5	24.5	22.91	1	22.01	2	
15RB (0)		1778.5	24.5	22.69	1	21.63	2	
		1745	24.5	22.76	1	21.78	2	
		1711.5	24.5	22.87	1	21.91	2	

5 MHz	1RB High (24)	1777.5	24.5	23.48	0	22.59	1
		1745	24.5	23.62	0	22.78	1
		1712.5	24.5	23.71	0	22.68	1
	1RB Middle (12)	1777.5	24.5	23.78	0	22.85	1
		1745	24.5	23.92	0	23.08	1
		1712.5	24.5	23.99	0	23.08	1
	1RB Low (0)	1777.5	24.5	23.52	0	22.59	1
		1745	24.5	23.60	0	22.76	1
		1712.5	24.5	23.68	0	22.78	1
	12RB High (13)	1777.5	24.5	22.61	1	21.67	2
		1745	24.5	22.77	1	21.90	2
		1712.5	24.5	22.83	1	21.89	2
	12RB Middle (6)	1777.5	24.5	22.68	1	21.76	2
		1745	24.5	22.80	1	21.88	2
		1712.5	24.5	22.90	1	21.96	2
	12RB Low (0)	1777.5	24.5	22.64	1	21.69	2
		1745	24.5	22.77	1	21.82	2
		1712.5	24.5	22.82	1	21.89	2
	25RB (0)	1777.5	24.5	22.67	1	21.62	2
		1745	24.5	22.72	1	21.79	2
		1712.5	24.5	22.83	1	21.78	2
10 MHz	1RB High (49)	1775	24.5	23.63	0	22.48	1
		1745	24.5	23.71	0	22.68	1
		1715	24.5	23.80	0	22.75	1
	1RB Middle (24)	1775	24.5	23.69	0	22.63	1
		1745	24.5	23.79	0	22.83	1
		1715	24.5	23.89	0	22.90	1
	1RB Low (0)	1775	24.5	23.52	0	22.48	1
		1745	24.5	23.61	0	22.65	1
		1715	24.5	23.75	0	22.79	1
	25RB High (25)	1775	24.5	22.62	1	21.67	2
		1745	24.5	22.80	1	21.82	2
		1715	24.5	22.93	1	21.98	2
	25RB Middle (12)	1775	24.5	22.72	1	21.73	2
		1745	24.5	22.83	1	21.82	2
		1715	24.5	22.65	1	21.94	2
	25RB Low (0)	1775	24.5	22.72	1	21.76	2
		1745	24.5	22.80	1	21.83	2
		1715	24.5	22.86	1	21.97	2
	50RB (0)	1775	24.5	22.72	1	21.71	2
		1745	24.5	22.77	1	21.87	2
		1715	24.5	22.97	1	22.02	2
15 MHz	1RB High (74)	1772.5	24.5	23.63	0	22.94	1
		1745	24.5	23.72	0	23.06	1
		1717.5	24.5	23.78	0	22.72	1
	1RB Middle (37)	1772.5	24.5	23.78	0	23.00	1
		1717.5	24.5	23.88	0	22.77	1

	1RB Low (0)	1772.5	24.5	23.69	0	22.97	1
		1745	24.5	23.77	0	23.15	1
		1717.5	24.5	23.78	0	22.69	1
	36RB High (38)	1772.5	24.5	22.89	1	21.74	2
		1745	24.5	22.90	1	21.93	2
		1717.5	24.5	22.97	1	22.00	2
	36RB Middle (19)	1772.5	24.5	22.90	1	21.81	2
		1745	24.5	22.89	1	21.85	2
		1717.5	24.5	23.01	1	22.00	2
	36RB Low (0)	1772.5	24.5	22.89	1	21.85	2
		1745	24.5	22.87	1	21.83	2
		1717.5	24.5	22.98	1	21.97	2
	75RB (0)	1772.5	24.5	22.89	1	21.84	2
		1745	24.5	22.96	1	21.90	2
		1717.5	24.5	23.05	1	21.99	2
20 MHz	1RB High (99)	1770	24.5	23.36	0	22.76	1
		1745	24.5	23.48	0	22.89	1
		1720	24.5	23.59	0	23.13	1
	1RB Middle (50)	1770	24.5	23.89	0	23.13	1
		1745	24.5	23.94	0	23.40	1
		1720	24.5	23.98	0	23.46	1
	1RB Low (0)	1770	24.5	23.40	0	22.83	1
		1745	24.5	23.50	0	22.96	1
		1720	24.5	23.54	0	23.06	1
	50RB High (50)	1770	24.5	22.69	1	21.62	2
		1745	24.5	22.93	1	21.95	2
		1720	24.5	22.90	1	21.88	2
	50RB Middle (25)	1770	24.5	22.74	1	21.71	2
		1745	24.5	22.85	1	21.85	2
		1720	24.5	22.94	1	21.92	2
	50RB Low (0)	1770	24.5	22.86	1	21.79	2
		1745	24.5	22.84	1	21.84	2
		1720	24.5	22.86	1	21.88	2
	100RB (0)	1770	24.5	22.75	1	21.75	2
		1745	24.5	22.94	1	21.91	2
		1720	24.5	22.91	1	21.89	2

Band 71								
Bandwidth (MHz)	RB allocation	Frequency (MHz)	Max. Target Power (dBm)	QPSK		16QAM		
	RB offset (Start RB)			Actual output power (dBm)	MPR	Actual output power (dBm)	MPR	
5 MHz	1RB High (24)	695.5	24	23.37	0	22.64	1	
		680.5	24	23.31	0	22.24	1	
		665.5	24	23.45	0	22.38	1	
	1RB Middle (12)	695.5	24	23.51	0	22.75	1	
		680.5	24	23.49	0	22.38	1	
		665.5	24	23.54	0	22.47	1	
	1RB Low (0)	695.5	24	23.39	0	22.61	1	
		680.5	24	23.35	0	22.23	1	
		665.5	24	23.39	0	22.29	1	
	12RB High (13)	695.5	24	22.45	1	21.56	2	
		680.5	24	22.47	1	21.50	2	
		665.5	24	22.59	1	21.41	2	
	12RB Middle (6)	695.5	24	22.50	1	21.65	2	
		680.5	24	22.52	1	21.57	2	
		665.5	24	22.57	1	21.46	2	
	12RB Low (0)	695.5	24	22.51	1	21.61	2	
		680.5	24	22.45	1	21.54	2	
		665.5	24	22.51	1	21.38	2	
	25RB (0)	695.5	24	22.46	1	21.48	2	
		680.5	24	22.46	1	21.43	2	
		665.5	24	22.57	1	21.49	2	
	10 MHz	1RB High (49)	693	24	23.56	0	22.64	1
			680.5	24	23.52	0	22.61	1
			668	24	23.56	0	22.69	1
		1RB Middle (24)	693	24	23.71	0	22.86	1
			680.5	24	23.69	0	22.81	1
			668	24	23.71	0	22.86	1
1RB Low (0)		693	24	23.51	0	22.64	1	
		680.5	24	23.52	0	22.63	1	
		668	24	23.49	0	22.60	1	
25RB High (25)		693	24	22.67	1	21.64	2	
		680.5	24	22.55	1	21.51	2	
		668	24	22.67	1	21.68	2	
25RB Middle (12)		693	24	22.63	1	21.61	2	
		680.5	24	22.57	1	21.54	2	
		668	24	22.59	1	21.64	2	
25RB Low (0)		693	24	22.58	1	21.56	2	
		680.5	24	22.57	1	21.56	2	
		668	24	22.53	1	21.52	2	
50RB (0)		693	24	22.67	1	21.59	2	
		680.5	24	22.56	1	21.54	2	
		668	24	22.62	1	21.59	2	

15 MHz	1RB High (74)	690.5	24	23.41	0	22.29	1	
		680.5	24	23.41	0	22.78	1	
		670.5	24	23.46	0	22.72	1	
	1RB Middle (37)	690.5	24	23.68	0	22.53	1	
		680.5	24	23.67	0	22.97	1	
		670.5	24	23.75	0	22.96	1	
	1RB Low (0)	690.5	24	23.33	0	22.21	1	
		680.5	24	23.46	0	22.78	1	
		670.5	24	23.49	0	22.70	1	
	36RB High (38)	690.5	24	22.68	1	21.59	2	
		680.5	24	22.64	1	21.64	2	
		670.5	24	22.74	1	21.63	2	
	36RB Middle (19)	690.5	24	22.61	1	21.58	2	
		680.5	24	22.62	1	21.59	2	
		670.5	24	22.67	1	21.63	2	
	36RB Low (0)	690.5	24	22.48	1	21.49	2	
		680.5	24	22.61	1	21.59	2	
		670.5	24	22.59	1	21.47	2	
	75RB (0)	690.5	24	22.63	1	21.57	2	
		680.5	24	22.64	1	21.56	2	
		670.5	24	22.69	1	21.63	2	
	20 MHz	1RB High (99)	688	24	23.15	0	22.13	1
			683	24	23.17	0	22.18	1
			673	24	23.16	0	22.14	1
1RB Middle (50)		688	24	23.51	0	22.49	1	
		683	24	23.59	0	22.58	1	
		673	24	23.63	0	22.59	1	
1RB Low (0)		688	24	23.12	0	22.10	1	
		683	24	23.17	0	22.19	1	
		673	24	23.15	0	22.13	1	
50RB High (50)		688	24	22.54	1	21.55	2	
		683	24	22.61	1	21.59	2	
		673	24	22.54	1	21.52	2	
50RB Middle (25)		688	24	22.47	1	21.48	2	
		683	24	22.54	1	21.57	2	
		673	24	22.58	1	21.49	2	
50RB Low (0)		688	24	22.45	1	21.46	2	
		683	24	22.47	1	21.53	2	
		673	24	22.39	1	21.37	2	
100RB (0)		688	24	22.49	1	21.52	2	
		683	24	22.53	1	21.48	2	
		673	24	22.49	1	21.51	2	

Low power

Table 11.3-2: The conducted Power for LTE

Band 2							
Bandwidth (MHz)	RB allocation	Frequency (MHz)	Max. Target Power (dBm)	QPSK		16QAM	
	RB offset (Start RB)			Actual output power (dBm)	MPR	Actual output power (dBm)	MPR
1.4 MHz	1RB High (5)	1909.3	21	20.42	/	20.47	/
		1880	21	20.15	/	20.25	/
		1850.7	21	20.05	/	20.42	/
	1RB Middle (3)	1909.3	21	20.52	/	20.58	/
		1880	21	20.34	/	20.46	/
		1850.7	21	20.26	/	20.55	/
	1RB Low (0)	1909.3	21	20.35	/	20.46	/
		1880	21	20.20	/	20.27	/
		1850.7	21	20.08	/	20.38	/
	3RB High (3)	1909.3	21	20.47	/	20.65	/
		1880	21	20.23	/	20.26	/
		1850.7	21	20.12	/	20.34	/
	3RB Middle (1)	1909.3	21	20.53	/	20.70	/
		1880	21	20.30	/	20.35	/
		1850.7	21	20.17	/	20.37	/
	3RB Low (0)	1909.3	21	20.50	/	20.62	/
		1880	21	20.26	/	20.33	/
		1850.7	21	20.09	/	20.34	/
	6RB (0)	1909.3	21	20.47	/	20.61	/
		1880	21	20.20	/	20.33	/
		1850.7	21	20.12	/	20.00	/
3 MHz	1RB High (14)	1908.5	21	20.47	/	20.43	/
		1880	21	20.17	/	20.10	/
		1851.5	21	20.15	/	20.43	/
	1RB Middle (7)	1908.5	21	20.55	/	20.57	/
		1880	21	20.33	/	20.25	/
		1851.5	21	20.26	/	20.59	/
	1RB Low (0)	1908.5	21	20.44	/	20.47	/
		1880	21	20.14	/	20.17	/
		1851.5	21	20.11	/	20.44	/
	8RB High (7)	1908.5	21	20.46	/	20.47	/
		1880	21	20.21	/	20.31	/
		1851.5	21	20.05	/	20.14	/
	8RB Middle (4)	1908.5	21	20.51	/	20.53	/
		1880	21	20.28	/	20.33	/
		1851.5	21	20.10	/	20.20	/
	8RB Low (0)	1908.5	21	20.47	/	20.47	/
		1880	21	20.23	/	20.33	/
		1851.5	21	20.09	/	20.18	/

	15RB (0)	1908.5	21	20.49	/	20.41	/
		1880	21	20.23	/	20.25	/
		1851.5	21	20.07	/	20.10	/
5 MHz	1RB High (24)	1907.5	21	20.41	/	20.45	/
		1880	21	20.20	/	20.30	/
		1852.5	21	20.08	/	20.48	/
	1RB Middle (12)	1907.5	21	20.64	/	20.71	/
		1880	21	20.44	/	20.58	/
		1852.5	21	20.26	/	20.57	/
	1RB Low (0)	1907.5	21	20.36	/	20.38	/
		1880	21	20.18	/	20.32	/
		1852.5	21	20.09	/	20.46	/
	12RB High (13)	1907.5	21	20.34	/	20.39	/
		1880	21	20.20	/	20.31	/
		1852.5	21	20.00	/	20.18	/
	12RB Middle (6)	1907.5	21	20.46	/	20.53	/
		1880	21	20.27	/	20.34	/
		1852.5	21	20.09	/	20.25	/
	12RB Low (0)	1907.5	21	20.47	/	20.47	/
		1880	21	20.18	/	20.26	/
		1852.5	21	20.01	/	20.22	/
	25RB (0)	1907.5	21	20.40	/	20.34	/
		1880	21	20.22	/	20.23	/
		1852.5	21	20.04	/	20.09	/
10 MHz	1RB High (49)	1905	21	20.43	/	20.38	/
		1880	21	20.15	/	20.12	/
		1855	21	20.08	/	20.41	/
	1RB Middle (24)	1905	21	20.42	/	20.50	/
		1880	21	20.25	/	20.24	/
		1855	21	20.19	/	20.51	/
	1RB Low (0)	1905	21	20.29	/	20.34	/
		1880	21	20.08	/	20.03	/
		1855	21	20.10	/	20.38	/
	25RB High (25)	1905	21	20.31	/	20.37	/
		1880	21	20.21	/	20.21	/
		1855	21	20.07	/	20.11	/
	25RB Middle (12)	1905	21	20.41	/	20.48	/
		1880	21	20.26	/	20.30	/
		1855	21	20.14	/	20.17	/
	25RB Low (0)	1905	21	20.43	/	20.50	/
		1880	21	20.22	/	20.23	/
		1855	21	20.11	/	20.10	/
	50RB (0)	1905	21	20.38	/	20.38	/
		1880	21	20.19	/	20.20	/
		1855	21	20.11	/	20.09	/
15 MHz	1RB High (74)	1902.5	21	20.36	/	20.74	/
		1880	21	20.11	/	20.05	/
		1857.5	21	20.00	/	20.31	/

	1RB Middle (37)	1902.5	21	20.36	/	20.79	/	
		1880	21	20.19	/	20.17	/	
		1857.5	21	20.17	/	20.45	/	
	1RB Low (0)	1902.5	21	20.22	/	20.69	/	
		1880	21	20.03	/	20.00	/	
		1857.5	21	20.08	/	20.35	/	
	36RB High (38)	1902.5	21	20.40	/	20.38	/	
		1880	21	20.22	/	20.25	/	
		1857.5	21	20.08	/	20.15	/	
	36RB Middle (19)	1902.5	21	20.48	/	20.44	/	
		1880	21	20.20	/	20.28	/	
		1857.5	21	20.11	/	20.17	/	
	36RB Low (0)	1902.5	21	20.43	/	20.37	/	
		1880	21	20.19	/	20.18	/	
		1857.5	21	20.06	/	20.16	/	
	75RB (0)	1902.5	21	20.40	/	20.37	/	
		1880	21	20.23	/	20.21	/	
		1857.5	21	20.10	/	20.11	/	
	20 MHz	1RB High (99)	1900	21	20.16	/	20.56	/
			1880	21	20.06	/	20.46	/
			1860	21	20.00	/	20.21	/
		1RB Middle (50)	1900	21	20.51	/	20.83	/
			1880	21	20.35	/	20.80	/
			1860	21	20.25	/	20.59	/
		1RB Low (0)	1900	21	20.00	/	20.41	/
			1880	21	20.03	/	20.32	/
			1860	21	20.02	/	20.16	/
50RB High (50)		1900	21	20.27	/	20.30	/	
		1880	21	20.24	/	20.24	/	
		1860	21	20.09	/	20.06	/	
50RB Middle (25)		1900	21	20.42	/	20.44	/	
		1880	21	20.22	/	20.26	/	
		1860	21	20.14	/	20.08	/	
50RB Low (0)		1900	21	20.36	/	20.41	/	
		1880	21	20.17	/	20.16	/	
		1860	21	20.10	/	20.10	/	
100RB (0)		1900	21	20.32	/	20.37	/	
		1880	21	20.17	/	20.22	/	
		1860	21	20.10	/	20.09	/	

Band 66								
Bandwidth (MHz)	RB allocation	Frequency (MHz)	Max. Target Power (dBm)	QPSK		16QAM		
	RB offset (Start RB)			Actual output power (dBm)	MPR	Actual output power (dBm)	MPR	
1.4 MHz	1RB High (5)	1779.3	21.5	20.62	/	20.62	/	
		1745	21.5	20.79	/	21.17	/	
		1710.7	21.5	20.76	/	20.88	/	
	1RB Middle (3)	1779.3	21.5	20.79	/	20.80	/	
		1745	21.5	20.94	/	21.27	/	
		1710.7	21.5	20.92	/	21.07	/	
	1RB Low (0)	1779.3	21.5	20.62	/	20.65	/	
		1745	21.5	20.69	/	21.16	/	
		1710.7	21.5	20.75	/	20.87	/	
	3RB High (3)	1779.3	21.5	20.78	/	20.93	/	
		1745	21.5	20.85	/	21.08	/	
		1710.7	21.5	20.95	/	21.17	/	
	3RB Middle (1)	1779.3	21.5	20.78	/	20.98	/	
		1745	21.5	20.87	/	21.14	/	
		1710.7	21.5	20.93	/	21.14	/	
	3RB Low (0)	1779.3	21.5	20.75	/	20.95	/	
		1745	21.5	20.86	/	21.09	/	
		1710.7	21.5	20.89	/	21.11	/	
	6RB (0)	1779.3	21.5	20.70	/	20.82	/	
		1745	21.5	20.81	/	20.69	/	
		1710.7	21.5	20.88	/	21.04	/	
	3 MHz	1RB High (14)	1778.5	21.5	20.63	/	20.67	/
			1745	21.5	20.74	/	20.81	/
			1711.5	21.5	20.81	/	20.81	/
		1RB Middle (7)	1778.5	21.5	20.69	/	20.85	/
			1745	21.5	20.90	/	20.99	/
			1711.5	21.5	20.96	/	21.05	/
1RB Low (0)		1778.5	21.5	20.68	/	20.74	/	
		1745	21.5	20.74	/	20.85	/	
		1711.5	21.5	20.85	/	20.93	/	
8RB High (7)		1778.5	21.5	20.70	/	20.72	/	
		1745	21.5	20.80	/	20.84	/	
		1711.5	21.5	20.85	/	20.87	/	
8RB Middle (4)		1778.5	21.5	20.74	/	20.78	/	
		1745	21.5	20.85	/	20.90	/	
		1711.5	21.5	20.92	/	20.95	/	
8RB Low (0)		1778.5	21.5	20.73	/	20.75	/	
		1745	21.5	20.77	/	20.79	/	
		1711.5	21.5	20.88	/	20.88	/	
15RB (0)		1778.5	21.5	20.68	/	20.70	/	
		1745	21.5	20.79	/	20.78	/	
		1711.5	21.5	20.85	/	20.84	/	

5 MHz	1RB High (24)	1777.5	21.5	20.63	/	20.69	/	
		1745	21.5	20.71	/	20.79	/	
		1712.5	21.5	20.79	/	20.84	/	
	1RB Middle (12)	1777.5	21.5	20.94	/	20.97	/	
		1745	21.5	21.01	/	21.11	/	
		1712.5	21.5	21.03	/	21.16	/	
	1RB Low (0)	1777.5	21.5	20.67	/	20.70	/	
		1745	21.5	20.71	/	20.82	/	
		1712.5	21.5	20.76	/	20.87	/	
	12RB High (13)	1777.5	21.5	20.70	/	20.71	/	
		1745	21.5	20.78	/	20.87	/	
		1712.5	21.5	20.79	/	20.86	/	
	12RB Middle (6)	1777.5	21.5	20.75	/	20.80	/	
		1745	21.5	20.83	/	20.94	/	
		1712.5	21.5	20.87	/	20.97	/	
	12RB Low (0)	1777.5	21.5	20.69	/	20.70	/	
		1745	21.5	20.72	/	20.81	/	
		1712.5	21.5	20.80	/	20.85	/	
	25RB (0)	1777.5	21.5	20.71	/	20.63	/	
		1745	21.5	20.78	/	20.72	/	
		1712.5	21.5	20.82	/	20.78	/	
	10 MHz	1RB High (49)	1775	21.5	20.59	/	20.65	/
			1745	21.5	20.68	/	20.80	/
			1715	21.5	20.77	/	20.81	/
1RB Middle (24)		1775	21.5	20.71	/	20.85	/	
		1745	21.5	20.76	/	20.90	/	
		1715	21.5	20.93	/	20.93	/	
1RB Low (0)		1775	21.5	20.62	/	20.72	/	
		1745	21.5	20.69	/	20.80	/	
		1715	21.5	20.75	/	20.86	/	
25RB High (25)		1775	21.5	20.71	/	20.83	/	
		1745	21.5	20.83	/	20.95	/	
		1715	21.5	20.98	/	21.08	/	
25RB Middle (12)		1775	21.5	20.79	/	20.88	/	
		1745	21.5	20.84	/	20.96	/	
		1715	21.5	20.97	/	21.03	/	
25RB Low (0)		1775	21.5	20.83	/	20.89	/	
		1745	21.5	20.76	/	20.87	/	
		1715	21.5	20.89	/	20.99	/	
50RB (0)		1775	21.5	20.81	/	20.82	/	
		1745	21.5	20.82	/	20.87	/	
		1715	21.5	20.97	/	21.00	/	
15 MHz		1RB High (74)	1772.5	21.5	20.61	/	21.03	/
			1745	21.5	20.65	/	20.61	/
			1717.5	21.5	20.78	/	21.24	/
	1RB Middle (37)	1772.5	21.5	20.76	/	21.13	/	
		1745	21.5	20.82	/	21.28	/	
		1717.5	21.5	20.90	/	21.27	/	

	1RB Low (0)	1772.5	21.5	20.64	/	21.02	/
		1745	21.5	20.76	/	21.19	/
		1717.5	21.5	20.79	/	21.19	/
	36RB High (38)	1772.5	21.5	20.71	/	20.73	/
		1745	21.5	20.80	/	20.84	/
		1717.5	21.5	20.90	/	20.89	/
	36RB Middle (19)	1772.5	21.5	20.78	/	20.74	/
		1745	21.5	20.78	/	20.79	/
		1717.5	21.5	20.91	/	20.86	/
	36RB Low (0)	1772.5	21.5	20.82	/	20.78	/
		1745	21.5	20.77	/	20.74	/
		1717.5	21.5	20.87	/	20.82	/
	75RB (0)	1772.5	21.5	20.80	/	20.74	/
		1745	21.5	20.81	/	20.82	/
		1717.5	21.5	20.89	/	20.87	/
20 MHz	1RB High (99)	1770	21.5	20.52	/	20.81	/
		1745	21.5	20.53	/	20.90	/
		1720	21.5	20.61	/	21.06	/
	1RB Middle (50)	1770	21.5	20.92	/	21.26	/
		1745	21.5	20.96	/	21.33	/
		1720	21.5	21.01	/	21.40	/
	1RB Low (0)	1770	21.5	20.52	/	20.87	/
		1745	21.5	20.56	/	20.94	/
		1720	21.5	20.62	/	21.00	/
	50RB High (50)	1770	21.5	20.69	/	20.60	/
		1745	21.5	20.95	/	20.96	/
		1720	21.5	20.92	/	20.85	/
	50RB Middle (25)	1770	21.5	20.82	/	20.72	/
		1745	21.5	20.88	/	20.89	/
		1720	21.5	20.96	/	20.92	/
	50RB Low (0)	1770	21.5	20.92	/	20.83	/
		1745	21.5	20.93	/	20.89	/
		1720	21.5	20.92	/	20.89	/
	100RB (0)	1770	21.5	20.78	/	20.74	/
		1745	21.5	20.95	/	20.93	/
		1720	21.5	20.93	/	20.88	/

11.4 Wi-Fi and BT Measurement result

The output power of BT antenna is as following:

Mode	Conducted Power (dBm)		
	Channel 0 (2402MHz)	Channel 39 (2441MHz)	Channel 78(2480MHz)
GFSK	5.53	5.07	5.13
Tune up	6	6	6
EDR2M-4_DQPSK	4.31	4.05	4.02
Tune up	6	6	6
EDR3M-8DPSK	4.31	4.07	4.03
Tune up	6	6	6

The average conducted power for Wi-Fi is as following:

802.11b (dBm)

Channel\data rate	1Mbps	2Mbps	5.5Mbps	11Mbps
11	17.27	17.25	17.37	17.28
6	17.17	/	17.30	/
1	16.83	/	17.28	/
Tune up	17.5	17.5	17.5	17.5

802.11g (dBm)

Channel\data rate	6Mbps	9Mbps	12Mbps	18Mbps	24Mbps	36Mbps	48Mbps	54Mbps
11	17.65	17.36	16.50	16.52	17.44	17.36	16.51	16.50
6	17.30	/	/	/	/	/	/	/
1	17.20	/	/	/	/	/	/	/
Tune up	17.8	17.8	17.8	17.8	17.8	17.8	17.8	17.8

802.11n (dBm) - HT20 (2.4G)

Channel\data rate	MCS0	MCS1	MCS2	MCS3	MCS4	MCS5	MCS6	MCS7
11	16.31	16.05	16.33	16.11	16.09	15.32	15.36	15.30
6	16.08	/	16.29	/	/	/	/	/
1	16.12	/	16.08	/	/	/	/	/
Tune up	16.5	16.5	16.5	16.5	16.5	16.5	16.5	16.5

802.11n (dBm) – HT40 (2.4G)

Channel\data rate	MCS0	MCS1	MCS2	MCS3	MCS4	MCS5	MCS6	MCS7
9	15.75	15.59	15.72	15.65	15.64	14.58	14.38	14.32
6	15.51	/	/	/	/	/	/	/
3	15.64	/	/	/	/	/	/	/
Tune up	16	16	16	16	16	15	15	15

12 Simultaneous TX SAR Considerations

12.1 Introduction

The following procedures adopted from “FCC SAR Considerations for Cell Phones with Multiple Transmitters” are applicable to handsets with built-in unlicensed transmitters such as 802.11 a/b/g and Bluetooth devices which may simultaneously transmit with the licensed transmitter. For this device, the BT and Wi-Fi can transmit simultaneous with other transmitters.

12.2 Transmit Antenna Separation Distances

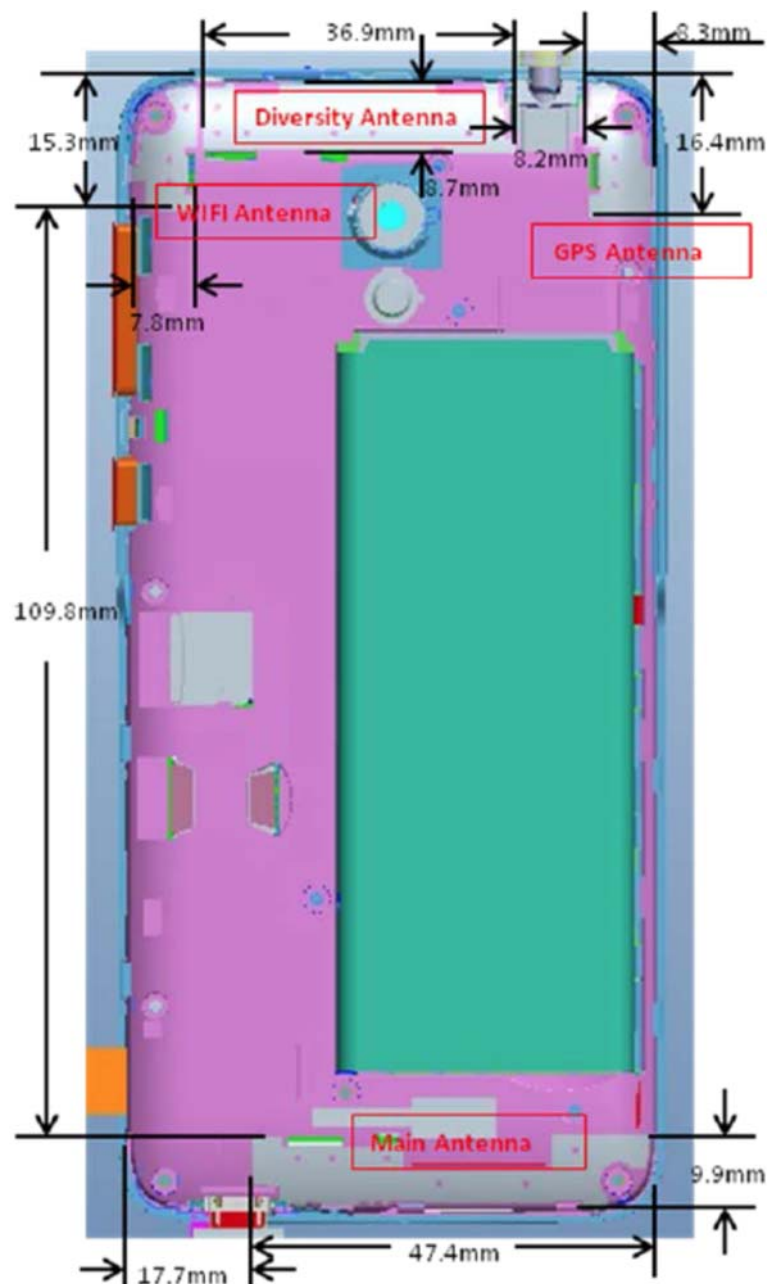

Picture 12.1 Antenna Locations

12.3 SAR Measurement Positions

According to the KDB941225 D06 Hot Spot SAR v01, the edges with less than 2.5 cm distance to the antennas need to be tested for SAR.

SAR measurement positions						
Mode	Front	Rear	Left edge	Right edge	Top edge	Bottom edge
Main antenna	Yes	Yes	Yes	Yes	No	Yes
WLAN	Yes	Yes	No	Yes	Yes	No

12.4 Standalone SAR Test Exclusion Considerations

Standalone 1-g head or body SAR evaluation by measurement or numerical simulation is not required when the corresponding SAR Exclusion Threshold condition, listed below, is satisfied. The 1-g SAR test exclusion threshold for 100 MHz to 6 GHz at test separation distances ≤ 50 mm are determined by:

$[(\text{max. power of channel, including tune-up tolerance, mW}) / (\text{min. test separation distance, mm})] \cdot [\sqrt{f(\text{GHz})}] \leq 3.0$ for 1-g SAR, where

- $f(\text{GHz})$ is the RF channel transmit frequency in GHz
- Power and distance are rounded to the nearest mW and mm before calculation
- The result is rounded to one decimal place for comparison

Table 12.1: Standalone SAR test exclusion considerations

Band/Mode	F(GHz)	Position	SAR test exclusion threshold(mW)	RF output power		SAR test exclusion
				dBm	mW	
Bluetooth	2.441	Head	9.60	6	3.98	Yes
		Body	19.20	6	3.98	Yes
2.4GHz WLAN	2.45	Head	9.58	17.8	60.26	No
		Body	19.17	17.8	60.26	No

13 Evaluation of Simultaneous

Table 13.1: The sum of reported SAR values for main antenna and WiFi

	Position	Band	Main antenna	WLAN 2.4G	Sum	Distance (mm)	Ratio
Maximum reported SAR value for Head	Left hand, Touch cheek	LTE B66	0.59	1.31	1.90	86.58	0.03
Maximum reported SAR value for Body	Rear 10mm	WCDMA1900	1	0.16	1.16	/	/
	Bottom 10mm	LTE B2	1.15	/	1.15	/	/

According to the KDB 447498 D01, when the sum of SAR is larger than the limit, SAR test exclusion is determined by the SAR to peak location separation ratio. The ratio is determined by $(SAR_1 + SAR_2)^{1.5}/R_i$, rounded to two decimal digits, and must be ≤ 0.04 for all antenna pairs in the configuration to qualify for 1-g SAR test exclusion.

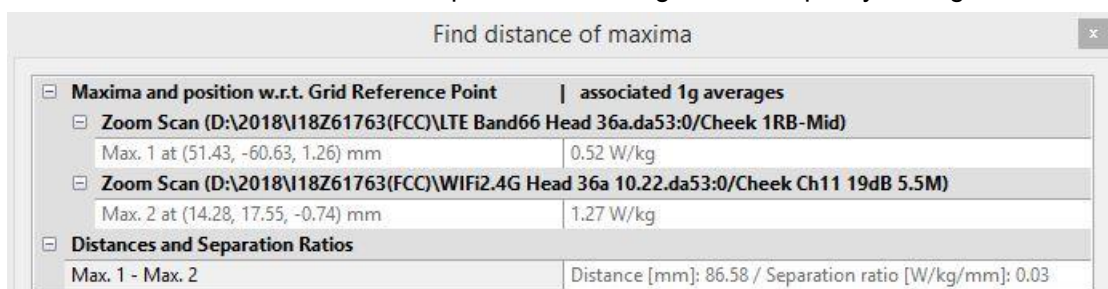

Picture 13.1 Distance evaluation for WCDMA1900 and WLAN

Table 13.2: The sum of reported SAR values for main antenna and BT

	Position	Main antenna	BT	Sum
Maximum reported SAR value for Head	Left hand, Touch cheek	0.59	0.17 ^[1]	0.76
Maximum reported SAR value for Body	Rear 10mm	1	0.08 ^[1]	1.08
	Bottom 10mm	1.15	/	1.15

[1] - Estimated SAR for Bluetooth (see the table 13.3)

Table 13.3: Estimated SAR for Bluetooth

Mode/Band	F (GHz)	Position	Distance (mm)	Upper limit of power *		Estimated _{1g} (W/kg)
				dBm	mW	
Bluetooth	2.441	Head	5	6	3.98	0.17
Bluetooth	2.441	Body	10	6	3.98	0.08

* - Maximum possible output power declared by manufacturer

When standalone SAR test exclusion applies to an antenna that transmits simultaneously with other antennas, the standalone SAR must be estimated according to following to determine simultaneous transmission SAR test exclusion:

$(\text{max. power of channel, including tune-up tolerance, mW}) / (\text{min. test separation distance, mm}) \cdot [\sqrt{f(\text{GHz})} / x] \text{ W/kg}$ for test separation distances $\leq 50 \text{ mm}$; where $x = 7.5$ for 1-g SAR.

When the minimum test separation distance is $< 5 \text{ mm}$, a distance of 5 mm is applied to determine SAR test exclusion

Conclusion:

According to the above tables, the sum of reported SAR values is $> 1.6 \text{ W/kg}$, but the SAR to peak location separation ratio < 0.04 . So the simultaneous transmission SAR with volume scans is not required.

14 SAR Test Result

It is determined by user manual for the distance between the EUT and the phantom bottom. The distance is 10 mm or 15mm and just applied to the condition of body worn accessory.

It is performed for all SAR measurements with area scan based 1-g SAR estimation (Fast SAR). A zoom scan measurement is added when the estimated 1-gSAR is the highest measured SAR in each exposure configuration, wireless mode and frequency band combination or more than 1.2W/kg.

The calculated SAR is obtained by the following formula:

$$\text{Reported SAR} = \text{Measured SAR} \times 10^{(P_{\text{Target}} - P_{\text{Measured}})/10}$$

Where P_{Target} is the power of manufacturing upper limit;

P_{Measured} is the measured power in chapter 11.

Table 14.1: Duty Cycle

Mode	Duty Cycle
Speech for GSM850/1900	1:8.3
GPRS&EGPRS for GSM850/1900	1:2
WCDMA<E FDD	1:1

14.1 SAR results for Fast SAR

Table 14.1-1: SAR Values (GSM 850 MHz Band - Head)

Frequency		Side	Test Position	Figure No./ Note	Conducted Power (dBm)	Max. tune-up Power (dBm)	Ambient Temperature: 22.9°C		Liquid Temperature: 22.5°C		Power Drift (dB)
Ch.	MHz						Measured SAR(10g) (W/kg)	Reported SAR(10g) (W/kg)	Measured SAR(1g) (W/kg)	Reported SAR(1g) (W/kg)	
190	836.6	Left	Touch	/	32.64	32.8	0.135	0.14	0.087	0.09	0.13
190	836.6	Left	Tilt	/	32.64	32.8	0.110	0.11	0.135	0.14	0.07
251	848.8	Right	Touch	/	32.60	32.8	0.103	0.11	0.131	0.14	0.08
190	836.6	Right	Touch	/	32.64	32.8	0.107	0.11	0.136	0.14	0.04
128	824.2	Right	Touch	Fig.1	32.61	32.8	0.116	0.12	0.148	0.15	-0.02
190	836.6	Right	Tilt	/	32.64	32.8	0.087	0.09	0.108	0.11	0.04

Table 14.1-2: SAR Values (GSM 850 MHz Band - Body)

Frequency		Mode (number of timeslots)	Test Position	Figure No./ Note	Conducted Power (dBm)	Max. tune-up Power (dBm)	Ambient Temperature: 22.9°C		Liquid Temperature: 22.5°C		Power Drift (dB)
Ch.	MHz						Measured SAR(10g) (W/kg)	Reported SAR(10g) (W/kg)	Measured SAR(1g) (W/kg)	Reported SAR(1g) (W/kg)	
190	836.6	GPRS (4)	Front	/	26.91	27.5	0.182	0.21	0.265	0.30	0.04
251	848.8	GPRS (4)	Rear	/	26.91	27.5	0.266	0.30	0.324	0.37	-0.01
190	836.6	GPRS (4)	Rear	Fig.2	26.91	27.5	0.297	0.34	0.380	0.44	-0.07
128	824.2	GPRS (4)	Rear	/	26.81	27.5	0.284	0.33	0.368	0.43	0.19
190	836.6	GPRS (4)	Left	/	26.91	27.5	0.128	0.15	0.128	0.15	0.04
190	836.6	GPRS (4)	Right	/	26.91	27.5	0.072	0.08	0.073	0.08	0.07
190	836.6	GPRS (4)	Bottom	/	26.91	27.5	0.112	0.13	0.139	0.16	0.11
190	836.6	EGPRS (4)	Rear	/	26.89	27.5	0.282	0.32	0.362	0.42	-0.01

Note: The distance between the EUT and the phantom bottom is 10mm.

Table 14.1-3: SAR Values (GSM 1900 MHz Band - Head)

Frequency		Side	Test Position	Figure No./ Note	Conducted Power (dBm)	Max. tune-up Power (dBm)	Ambient Temperature: 22.9°C		Liquid Temperature: 22.5°C		Power Drift (dB)
Ch.	MHz						Measured SAR(10g) (W/kg)	Reported SAR(10g) (W/kg)	Measured SAR(1g) (W/kg)	Reported SAR(1g) (W/kg)	
661	1880	Left	Touch	/	30.65	30.8	0.125	0.13	0.198	0.20	-0.02
661	1880	Left	Tilt	/	30.65	30.8	0.026	0.03	0.045	0.05	0.07
810	1909.8	Right	Touch	/	30.57	30.8	0.128	0.13	0.210	0.22	-0.02
661	1880	Right	Touch	/	30.65	30.8	0.137	0.14	0.221	0.23	-0.05
512	1850.2	Right	Touch	Fig.3	30.62	30.8	0.142	0.15	0.227	0.24	-0.01
661	1880	Right	Tilt	/	30.65	30.8	0.041	0.04	0.065	0.07	0.11

Table 14.1-4: SAR Values (GSM 1900 MHz Band - Body)

Frequency		Mode (number of timeslots)	Test Position	Figure No./ Note	Conducted Power (dBm)	Max. tune-up Power (dBm)	Measured SAR(10g) (W/kg)	Reported SAR(10g) (W/kg)	Measured SAR(1g) (W/kg)	Reported SAR(1g) (W/kg)	Power Drift (dB)
Ch.	MHz										
Ambient Temperature: 22.9°C Liquid Temperature: 22.5°C											
661	1880	GPRS (4)	Front	/	24.91	25	0.258	0.26	0.449	0.46	0.04
810	1909.8	GPRS (4)	Rear	/	24.82	25	0.377	0.39	0.705	0.73	0.09
661	1880	GPRS (4)	Rear	/	24.91	25	0.389	0.40	0.724	0.74	0.17
512	1850.2	GPRS (4)	Rear	Fig.4	24.83	25	0.439	0.46	0.797	0.83	0.09
661	1880	GPRS (4)	Left	/	24.91	25	0.084	0.09	0.137	0.14	-0.01
661	1880	GPRS (4)	Right	/	24.91	25	0.066	0.07	0.111	0.11	0.19
661	1880	GPRS (4)	Bottom	/	24.91	25	0.364	0.37	0.685	0.70	-0.04
512	1850.2	EGPRS (4)	Rear	/	24.81	25	0.423	0.44	0.790	0.83	0.03

Note: The distance between the EUT and the phantom bottom is 10mm.

Table 14.1-5: SAR Values (WCDMA 850 MHz Band - Head)

Frequency		Side	Test Position	Figure No./Note	Conducted Power (dBm)	Max. tune-up Power (dBm)	Measured SAR(10g) (W/kg)	Reported SAR(10g) (W/kg)	Measured SAR(1g) (W/kg)	Reported SAR(1g) (W/kg)	Power Drift (dB)
Ch.	MHz										
Ambient Temperature: 22.9°C Liquid Temperature: 22.5°C											
4233	846.6	Left	Touch	/	24.06	24.5	0.172	0.19	0.221	0.24	0.03
4182	836.4	Left	Touch	/	24.11	24.5	0.174	0.19	0.224	0.25	0.06
4132	826.4	Left	Touch	Fig.5	23.97	24.5	0.218	0.25	0.279	0.32	-0.09
4182	836.4	Left	Tilt	/	24.11	24.5	0.140	0.15	0.176	0.19	-0.11
4182	836.4	Right	Touch	/	24.11	24.5	0.138	0.15	0.172	0.19	0.02
4182	836.4	Right	Tilt	/	24.11	24.5	0.117	0.13	0.145	0.16	-0.08

Table 14.1-6: SAR Values (WCDMA 850 MHz Band - Body)

Frequency		Test Position	Figure No./ Note	Conducted Power (dBm)	Max. tune-up Power (dBm)	Measured SAR(10g) (W/kg)	Reported SAR(10g) (W/kg)	Measured SAR(1g) (W/kg)	Reported SAR(1g) (W/kg)	Power Drift (dB)
Ch.	MHz									
Ambient Temperature: 22.9°C Liquid Temperature: 22.5°C										
4182	836.4	Front	/	24.11	24.5	0.350	0.38	0.499	0.55	-0.08
4233	846.6	Rear	/	24.06	24.5	0.337	0.37	0.584	0.65	0.05
4182	836.4	Rear	/	24.11	24.5	0.375	0.41	0.640	0.70	-0.04
4132	826.4	Rear	Fig.6	23.97	24.5	0.411	0.46	0.694	0.78	0.02
4182	836.4	Left	/	24.11	24.5	0.391	0.43	0.556	0.61	-0.09
4182	836.4	Right	/	24.11	24.5	0.188	0.21	0.269	0.29	0.18
4182	836.4	Bottom	/	24.11	24.5	0.146	0.16	0.249	0.27	0.03

Note: The distance between the EUT and the phantom bottom is 10mm.

Table 14.1-7: SAR Values (WCDMA 1700 MHz Band - Head)

Frequency		Side	Test Position	Figure No./Note	Ambient Temperature: 22.9 °C		Liquid Temperature: 22.5 °C				Power Drift (dB)
Ch.	MHz				Conducted Power (dBm)	Max. tune-up Power (dBm)	Measured SAR(10g) (W/kg)	Reported SAR(10g) (W/kg)	Measured SAR(1g) (W/kg)	Reported SAR(1g) (W/kg)	
1513	1752.6	Left	Touch	/	24.39	24.7	0.279	0.30	0.436	0.47	0.13
1412	1732.4	Left	Touch	Fig.7	24.49	24.7	0.290	0.30	0.452	0.47	-0.06
1312	1712.4	Left	Touch	/	24.46	24.7	0.274	0.29	0.423	0.45	0.09
1412	1732.4	Left	Tilt	/	24.49	24.7	0.090	0.09	0.128	0.13	-0.13
1412	1732.4	Right	Touch	/	24.49	24.7	0.253	0.27	0.397	0.42	0.11
1412	1732.4	Right	Tilt	/	24.49	24.7	0.093	0.10	0.140	0.15	0.11

Table 14.1-8: SAR Values (WCDMA 1700 MHz Band - Body)

Frequency		Test Position	Figure No./Note	Ambient Temperature: 22.9 °C		Liquid Temperature: 22.5 °C				Power Drift (dB)
Ch.	MHz			Conducted Power (dBm)	Max. tune-up Power (dBm)	Measured SAR(10g) (W/kg)	Reported SAR(10g) (W/kg)	Measured SAR(1g) (W/kg)	Reported SAR(1g) (W/kg)	
1412	1732.4	Front	/	22.48	22.7	0.449	0.47	0.707	0.74	0.03
1513	1752.6	Rear	/	22.41	22.7	0.537	0.57	0.904	0.97	0.08
1412	1732.4	Rear	Fig.8	22.48	22.7	0.561	0.59	0.942	0.99	0.07
1312	1712.4	Rear	/	22.52	22.7	0.468	0.49	0.781	0.81	-0.12
1412	1732.4	Left	/	22.48	22.7	0.094	0.10	0.160	0.17	0.10
1412	1732.4	Right	/	22.48	22.7	0.116	0.12	0.214	0.23	0.03
1513	1752.6	Bottom	/	22.41	22.7	0.492	0.53	0.891	0.95	0.01
1412	1732.4	Bottom	/	22.48	22.7	0.423	0.44	0.767	0.81	0.14
1312	1712.4	Bottom	/	22.52	22.7	0.409	0.43	0.740	0.77	0.16

Note1: The distance between the EUT and the phantom bottom is 10mm.

Table 14.1-9: SAR Values (WCDMA 1700 MHz Band - Body)

Frequency		Test Position	Figure No./Note	Ambient Temperature: 22.9 °C		Liquid Temperature: 22.5 °C				Power Drift (dB)
Ch.	MHz			Conducted Power (dBm)	Max. tune-up Power (dBm)	Measured SAR(10g) (W/kg)	Reported SAR(10g) (W/kg)	Measured SAR(1g) (W/kg)	Reported SAR(1g) (W/kg)	
1412	1732.4	Front	/	24.49	24.7	0.426	0.45	0.597	0.63	0.09
1513	1752.6	Rear	Fig.9	24.39	24.7	0.516	0.55	0.826	0.89	0.02
1412	1732.4	Rear	/	24.49	24.7	0.545	0.57	0.800	0.84	0.11
1312	1712.4	Rear	/	24.46	24.7	0.496	0.52	0.731	0.77	-0.06

Note1: The distance between the EUT and the phantom bottom is 15mm.

Table 14.1-10: SAR Values (WCDMA 1900 MHz Band - Head)

Frequency		Side	Test Position	Figure No./ Note	Ambient Temperature: 22.9 °C		Liquid Temperature: 22.5 °C				
Ch.	MHz				Conducted Power (dBm)	Max. tune-up Power (dBm)	Measured SAR(10g) (W/kg)	Reported SAR(10g) (W/kg)	Measured SAR(1g) (W/kg)	Reported SAR(1g) (W/kg)	Power Drift (dB)
9400	1880	Left	Touch	/	23.45	24	0.122	0.14	0.195	0.22	-0.07
9400	1880	Left	Tilt	/	23.45	24	0.032	0.04	0.049	0.06	0.12
9538	1907.6	Right	Touch	/	23.65	24	0.132	0.14	0.215	0.23	-0.11
9400	1880	Right	Touch	/	23.45	24	0.135	0.15	0.217	0.25	0.12
9262	1852.4	Right	Touch	Fig.10	23.38	24	0.164	0.19	0.262	0.30	-0.04
9400	1880	Right	Tilt	/	23.45	24	0.040	0.05	0.063	0.07	0.01

Table 14.1-11: SAR Values (WCDMA 1900 MHz Band - Body)

Frequency		Test Position	Figure No./ Note	Ambient Temperature: 22.9 °C		Liquid Temperature: 22.5 °C				
Ch.	MHz			Conducted Power (dBm)	Max. tune-up Power (dBm)	Measured SAR(10g) (W/kg)	Reported SAR(10g) (W/kg)	Measured SAR(1g) (W/kg)	Reported SAR(1g) (W/kg)	Power Drift (dB)
9400	1880	Front	/	21.48	22	0.270	0.30	0.466	0.53	0.04
9538	1907.6	Rear	/	21.67	22	0.404	0.44	0.729	0.79	-0.02
9400	1880	Rear	/	21.48	22	0.451	0.51	0.805	0.91	0.19
9262	1852.4	Rear	/	21.26	22	0.472	0.56	0.846	1.00	0.07
9400	1880	Left	/	21.48	22	0.068	0.08	0.113	0.13	-0.01
9400	1880	Right	/	21.48	22	0.056	0.06	0.090	0.10	0.06
9538	1907.6	Bottom	/	21.67	22	0.474	0.51	0.852	0.92	0.04
9400	1880	Bottom	/	21.48	22	0.486	0.55	0.875	0.99	0.03
9262	1852.4	Bottom	Fig.11	21.26	22	0.502	0.60	0.901	1.07	0.12

Note1: The distance between the EUT and the phantom bottom is 10mm.

Table 14.1-12: SAR Values (WCDMA 1900 MHz Band - Body)

Frequency		Test Position	Figure No./ Note	Ambient Temperature: 22.9 °C		Liquid Temperature: 22.5 °C				
Ch.	MHz			Conducted Power (dBm)	Max. tune-up Power (dBm)	Measured SAR(10g) (W/kg)	Reported SAR(10g) (W/kg)	Measured SAR(1g) (W/kg)	Reported SAR(1g) (W/kg)	Power Drift (dB)
9400	1880	Front	/	23.45	24	0.190	0.22	0.307	0.35	0.03
9538	1907.6	Rear	/	23.65	24	0.258	0.28	0.434	0.47	0.06
9400	1880	Rear	/	23.45	24	0.286	0.32	0.480	0.54	0.11
9262	1852.4	Rear	Fig.12	23.38	24	0.314	0.36	0.524	0.60	-0.02

Note1: The distance between the EUT and the phantom bottom is 15mm.

Table 14.1-13: SAR Values (LTE Band2 - Head)

Ambient Temperature: 22.9°C						Liquid Temperature: 22.5°C						
Frequency		Mode	Side	Test Position	Figure No./ Note	Conducted Power (dBm)	Max. tune-up Power (dBm)	Measured SAR(10g) (W/kg)	Reported SAR(10g) (W/kg)	Measured SAR(1g) (W/kg)	Reported SAR(1g) (W/kg)	Power Drift (dB)
Ch.	MHz											
19100	1900	1RB_Mid	Left	Touch	/	23.45	24	0.181	0.21	0.293	0.33	-0.02
19100	1900	1RB_Mid	Left	Tilt	/	23.45	24	0.046	0.05	0.067	0.08	-0.13
19100	1900	1RB_Mid	Right	Touch	Fig.13	23.45	24	0.209	0.24	0.340	0.39	-0.07
19100	1900	1RB_Mid	Right	Tilt	/	23.45	24	0.070	0.08	0.109	0.12	-0.09
19100	1900	50RB_Mid	Left	Touch	/	22.33	23	0.140	0.16	0.224	0.26	0.12
19100	1900	50RB_Mid	Left	Tilt	/	22.33	23	0.033	0.04	0.047	0.05	0.14
19100	1900	50RB_Mid	Right	Touch	/	22.33	23	0.162	0.19	0.265	0.31	0.14
19100	1900	50RB_Mid	Right	Tilt	/	22.33	23	0.054	0.06	0.085	0.10	0.13

Note1: The LTE mode is QPSK_20MHz.

Table 14.1-14: SAR Values (LTE Band2 - Body)

Ambient Temperature: 22.9°C						Liquid Temperature: 22.5°C					
Frequency		Mode	Test Position	Figure No./ Note	Conducted Power (dBm)	Max. tune-up Power (dBm)	Measured SAR(10g) (W/kg)	Reported SAR(10g) (W/kg)	Measured SAR(1g) (W/kg)	Reported SAR(1g) (W/kg)	Power Drift (dB)
Ch.	MHz										
19100	1900	1RB_Mid	Front	/	20.51	21	0.205	0.23	0.377	0.42	0.01
19100	1900	1RB_Mid	Rear	/	20.51	21	0.350	0.39	0.658	0.74	0.14
19100	1900	1RB_Mid	Left	/	20.51	21	0.038	0.04	0.066	0.07	-0.05
19100	1900	1RB_Mid	Right	/	20.51	21	0.040	0.04	0.067	0.07	-0.04
19100	1900	1RB_Mid	Bottom	/	20.51	21	0.392	0.44	0.740	0.83	0.07
18900	1880	1RB_Mid	Bottom	/	20.35	21	0.502	0.58	0.938	1.09	-0.02
18700	1860	1RB_Mid	Bottom	Fig.14	20.25	21	0.524	0.62	0.967	1.15	-0.05
19100	1900	50RB_Mid	Front	/	20.42	21	0.210	0.24	0.384	0.44	-0.05
19100	1900	50RB_Mid	Rear	/	20.42	21	0.346	0.40	0.650	0.74	0.13
19100	1900	50RB_Mid	Left	/	20.42	21	0.038	0.04	0.064	0.07	0.09
19100	1900	50RB_Mid	Right	/	20.42	21	0.041	0.05	0.069	0.08	-0.16
19100	1900	50RB_Mid	Bottom	/	20.42	21	0.380	0.43	0.720	0.82	-0.06
18900	1880	50RB_High	Bottom	/	20.24	21	0.388	0.46	0.743	0.88	0.06
18700	1860	50RB_Mid	Bottom	/	20.14	21	0.402	0.49	0.768	0.94	0.04
19100	1900	100RB	Bottom	/	20.32	21	0.369	0.43	0.708	0.83	0.12

Note1: The distance between the EUT and the phantom bottom is 10mm.

Note2: The LTE mode is QPSK_20MHz.

Table 14.1-15: SAR Values (LTE Band2 - Body)

Ambient Temperature: 22.9°C						Liquid Temperature: 22.5°C					
Frequency		Mode	Test Position	Figure No./ Note	Conducted Power (dBm)	Max. tune-up Power (dBm)	Measured SAR(10g) (W/kg)	Reported SAR(10g) (W/kg)	Measured SAR(1g) (W/kg)	Reported SAR(1g) (W/kg)	Power Drift (dB)
Ch.	MHz										
19100	1900	1RB_Mid	Front	/	23.45	24	0.296	0.34	0.487	0.55	0.08
19100	1900	1RB_Mid	Rear	Fig.15	23.45	24	0.452	0.51	0.770	0.87	0.02
19100	1900	1RB_Mid	Rear	/	23.33	24	0.343	0.40	0.583	0.68	-0.09
19100	1900	1RB_Mid	Rear	/	23.23	24	0.402	0.48	0.684	0.82	-0.16
19100	1900	50RB_Mid	Front	/	22.33	23	0.230	0.27	0.379	0.44	0.09
19100	1900	50RB_Mid	Rear	/	22.33	23	0.350	0.41	0.596	0.70	0.12
19100	1900	100RB	Rear	/	22.29	23	0.239	0.28	0.406	0.48	0.06

Note1: The distance between the EUT and the phantom bottom is 15mm.

Note2: The LTE mode is QPSK_20MHz.

Table 14.1-16: SAR Values (LTE Band5 - Head)

Ambient Temperature: 22.9°C						Liquid Temperature: 22.5°C						
Frequency		Mode	Side	Test Position	Figure No.	Conducted Power (dBm)	Max. tune-up Power (dBm)	Measured SAR(10g) (W/kg)	Reported SAR(10g) (W/kg)	Measured SAR(1g) (W/kg)	Reported SAR(1g) (W/kg)	Power Drift (dB)
Ch.	MHz											
20600	844	1RB_Mid	Left	Touch	Fig.16	24.14	24.3	0.269	0.28	0.347	0.36	-0.01
20600	844	1RB_Mid	Left	Tilt	/	24.14	24.3	0.183	0.19	0.234	0.24	0.09
20600	844	1RB_Mid	Right	Touch	/	24.14	24.3	0.204	0.21	0.261	0.27	-0.08
20600	844	1RB_Mid	Right	Tilt	/	24.14	24.3	0.147	0.15	0.184	0.19	0.00
20525	836.5	25RB_Mid	Left	Touch	/	23.00	23.3	0.215	0.23	0.281	0.30	0.03
20525	836.5	25RB_Mid	Left	Tilt	/	23.00	23.3	0.170	0.18	0.216	0.23	0.08
20525	836.5	25RB_Mid	Right	Touch	/	23.00	23.3	0.165	0.18	0.211	0.23	0.11
20525	836.5	25RB_Mid	Right	Tilt	/	23.00	23.3	0.132	0.14	0.164	0.18	0.04

Note1: The LTE mode is QPSK_10MHz.

Table 14.1-17: SAR Values (LTE Band5 - Body)

Ambient Temperature: 22.9°C						Liquid Temperature: 22.5°C					
Frequency		Mode	Test Position	Figure No.	Conducted Power (dBm)	Max. tune-up Power (dBm)	Measured SAR(10g) (W/kg)	Reported SAR(10g) (W/kg)	Measured SAR(1g) (W/kg)	Reported SAR(1g) (W/kg)	Power Drift (dB)
Ch.	MHz										
20600	844	1RB_Mid	Front	/	24.14	24.3	0.289	0.30	0.378	0.39	-0.12
20600	844	1RB_Mid	Rear	Fig.17	24.14	24.3	0.344	0.36	0.589	0.61	0.08
20600	844	1RB_Mid	Left	/	24.14	24.3	0.223	0.23	0.317	0.33	0.03
20600	844	1RB_Mid	Right	/	24.14	24.3	0.049	0.05	0.070	0.07	0.09
20600	844	1RB_Mid	Bottom	/	24.14	24.3	0.131	0.14	0.224	0.23	0.09

20525	836.5	25RB_Mid	Front	/	23.00	23.3	0.252	0.27	0.326	0.35	0.14
20525	836.5	25RB_Mid	Rear	/	23.00	23.3	0.278	0.30	0.471	0.50	0.02
20525	836.5	25RB_Mid	Left	/	23.00	23.3	0.119	0.13	0.168	0.18	0.19
20525	836.5	25RB_Mid	Right	/	23.00	23.3	0.023	0.02	0.043	0.05	0.05
20525	836.5	25RB_Mid	Bottom	/	23.00	23.3	0.112	0.12	0.190	0.20	-0.01

Note1: The distance between the EUT and the phantom bottom is 10mm.

Note2: The LTE mode is QPSK_10MHz.

Table 14.1-18: SAR Values (LTE Band12 - Head)

Ambient Temperature: 22.9°C						Liquid Temperature: 22.5°C						
Frequency		Mode	Side	Test Position	Figure No./ Note	Conducted Power (dBm)	Max. tune-up Power (dBm)	Measured SAR(10g) (W/kg)	Reported SAR(10g) (W/kg)	Measured SAR(1g) (W/kg)	Reported SAR(1g) (W/kg)	Power Drift (dB)
Ch.	MHz											
23095	707.5	1RB_Mid	Left	Touch	Fig.18	24.10	24.7	0.222	0.25	0.284	0.33	0.03
23095	707.5	1RB_Mid	Left	Tilt	/	24.10	24.7	0.217	0.25	0.279	0.32	-0.13
23095	707.5	1RB_Mid	Right	Touch	/	24.10	24.7	0.169	0.19	0.214	0.25	0.05
23095	707.5	1RB_Mid	Right	Tilt	/	24.10	24.7	0.121	0.14	0.151	0.17	-0.08
23130	711	25RB_Mid	Left	Touch	/	23.04	23.7	0.174	0.20	0.228	0.27	-0.06
23130	711	25RB_Mid	Left	Tilt	/	23.04	23.7	0.098	0.11	0.124	0.14	0.08
23130	711	25RB_Mid	Right	Touch	/	23.04	23.7	0.129	0.15	0.165	0.19	0.12
23130	711	25RB_Mid	Right	Tilt	/	23.04	23.7	0.079	0.09	0.098	0.11	-0.12

Note1: The LTE mode is QPSK_10MHz.

Table 14.1-19: SAR Values (LTE Band12 - Body)

Ambient Temperature: 22.9°C						Liquid Temperature: 22.5°C					
Frequency		Mode	Test Position	Figure No./ Note	Conducted Power (dBm)	Max. tune-up Power (dBm)	Measured SAR(10g) (W/kg)	Reported SAR(10g) (W/kg)	Measured SAR(1g) (W/kg)	Reported SAR(1g) (W/kg)	Power Drift (dB)
Ch.	MHz										
23095	707.5	1RB_Mid	Front	/	24.10	24.7	0.205	0.24	0.290	0.33	0.05
23095	707.5	1RB_Mid	Rear	Fig.19	24.10	24.7	0.252	0.29	0.324	0.37	0.03
23095	707.5	1RB_Mid	Left	/	24.10	24.7	0.172	0.20	0.258	0.30	-0.01
23095	707.5	1RB_Mid	Right	/	24.10	24.7	0.057	0.07	0.089	0.10	0.19
23095	707.5	1RB_Mid	Bottom	/	24.10	24.7	0.068	0.08	0.124	0.14	0.03
23130	711	25RB_Mid	Front	/	23.04	23.7	0.136	0.16	0.192	0.22	0.08
23130	711	25RB_Mid	Rear	/	23.04	23.7	0.183	0.21	0.261	0.30	-0.01
23130	711	25RB_Mid	Left	/	23.04	23.7	0.100	0.12	0.151	0.18	0.18
23130	711	25RB_Mid	Right	/	23.04	23.7	0.049	0.06	0.074	0.09	0.01
23130	711	25RB_Mid	Bottom	/	23.04	23.7	0.044	0.05	0.081	0.09	0.16

Note1: The distance between the EUT and the phantom bottom is 10mm.

Note2: The LTE mode is QPSK_10MHz.

Table 14.1-20: SAR Values (LTE Band13 - Head)

Frequency		Mode	Side	Test Position	Figure No./ Note	Conducted Power (dBm)	Max. tune-up Power (dBm)	Measured SAR(10g) (W/kg)	Reported SAR(10g) (W/kg)	Measured SAR(1g) (W/kg)	Reported SAR(1g) (W/kg)	Power Drift (dB)
Ch.	MHz											
23230	782	1RB_Mid	Left	Touch	Fig.20	23.77	24.5	0.259	0.31	0.332	0.39	0.06
23230	782	1RB_Mid	Left	Tilt	/	23.77	24.5	0.197	0.23	0.249	0.29	-0.01
23230	782	1RB_Mid	Right	Touch	/	23.77	24.5	0.225	0.27	0.286	0.34	-0.14
23230	782	1RB_Mid	Right	Tilt	/	23.77	24.5	0.156	0.18	0.195	0.23	0.14
23230	782	25RB_High	Left	Touch	/	22.85	23.5	0.223	0.26	0.285	0.33	-0.06
23230	782	25RB_High	Left	Tilt	/	22.85	23.5	0.145	0.17	0.183	0.21	0.01
23230	782	25RB_High	Right	Touch	/	22.85	23.5	0.161	0.19	0.207	0.24	-0.08
23230	782	25RB_High	Right	Tilt	/	22.85	23.5	0.125	0.15	0.155	0.18	-0.02

Note1: The LTE mode is QPSK_10MHz.

Table 14.1-21: SAR Values (LTE Band13 - Body)

Frequency		Mode	Test Position	Figure No./ Note	Conducted Power (dBm)	Max. tune-up Power (dBm)	Measured SAR(10g) (W/kg)	Reported SAR(10g) (W/kg)	Measured SAR(1g) (W/kg)	Reported SAR(1g) (W/kg)	Power Drift (dB)
Ch.	MHz										
23230	782	1RB_Mid	Front	/	23.77	24.5	0.233	0.28	0.296	0.35	-0.09
23230	782	1RB_Mid	Rear	Fig.21	23.77	24.5	0.316	0.37	0.516	0.61	0.00
23230	782	1RB_Mid	Left	/	23.77	24.5	0.267	0.32	0.359	0.43	0.06
23230	782	1RB_Mid	Right	/	23.77	24.5	0.079	0.09	0.109	0.13	0.12
23230	782	1RB_Mid	Bottom	/	23.77	24.5	0.121	0.14	0.195	0.23	0.05
23230	782	25RB_High	Front	/	22.85	23.5	0.259	0.30	0.324	0.38	-0.07
23230	782	25RB_High	Rear	/	22.85	23.5	0.275	0.32	0.428	0.50	0.03
23230	782	25RB_High	Left	/	22.85	23.5	0.179	0.21	0.241	0.28	0.07
23230	782	25RB_High	Right	/	22.85	23.5	0.124	0.14	0.167	0.19	-0.08
23230	782	25RB_High	Bottom	/	22.85	23.5	0.098	0.11	0.161	0.19	0.11

Note1: The distance between the EUT and the phantom bottom is 10mm.

Note2: The LTE mode is QPSK_10MHz.

Table 14.1-22: SAR Values (LTE band66 - Head)

Ambient Temperature: 22.9°C						Liquid Temperature: 22.5°C						
Frequency		Mode	Side	Test Position	Figure No.	Conducted Power (dBm)	Max. tune-up Power (dBm)	Measured SAR(10g) (W/kg)	Reported SAR(10g) (W/kg)	Measured SAR(1g) (W/kg)	Reported SAR(1g) (W/kg)	Power Drift (dB)
Ch.	MHz											
132072	1720	1RB_Mid	Left	Touch	Fig.22	23.98	24.5	0.338	0.38	0.523	0.59	0.05
132072	1720	1RB_Mid	Left	Tilt	/	23.98	24.5	0.115	0.13	0.165	0.19	-0.08
132072	1720	1RB_Mid	Right	Touch	/	23.98	24.5	0.264	0.30	0.412	0.46	0.00
132072	1720	1RB_Mid	Right	Tilt	/	23.98	24.5	0.096	0.11	0.164	0.18	-0.05
132072	1720	50RB_Mid	Left	Touch	/	22.94	23.5	0.262	0.30	0.406	0.46	-0.02
132072	1720	50RB_Mid	Left	Tilt	/	22.94	23.5	0.087	0.10	0.124	0.14	0.07
132072	1720	50RB_Mid	Right	Touch	/	22.94	23.5	0.205	0.23	0.319	0.36	-0.06
132072	1720	50RB_Mid	Right	Tilt	/	22.94	23.5	0.076	0.09	0.128	0.15	-0.06

Note1: The LTE mode is QPSK_20MHz.

Table 14.1-23: SAR Values (LTE band66 - Body)

Ambient Temperature: 22.9°C						Liquid Temperature: 22.5°C					
Frequency		Mode	Test Position	Figure No./ Note	Conducted Power (dBm)	Max. tune-up Power (dBm)	Measured SAR(10g) (W/kg)	Reported SAR(10g) (W/kg)	Measured SAR(1g) (W/kg)	Reported SAR(1g) (W/kg)	Power Drift (dB)
Ch.	MHz										
132072	1720	1RB_Mid	Front	/	21.01	21.5	0.292	0.33	0.446	0.50	0.05
132072	1720	1RB_Mid	Rear	Fig.23	21.01	21.5	0.376	0.42	0.631	0.71	-0.01
132072	1720	1RB_Mid	Left	/	21.01	21.5	0.065	0.07	0.102	0.11	0.08
132072	1720	1RB_Mid	Right	/	21.01	21.5	0.121	0.14	0.195	0.22	-0.04
132072	1720	1RB_Mid	Bottom	/	21.01	21.5	0.332	0.37	0.598	0.67	0.19
132072	1720	50RB_Mid	Front	/	20.96	21.5	0.286	0.32	0.438	0.50	0.02
132072	1720	50RB_Mid	Rear	/	20.96	21.5	0.367	0.42	0.617	0.70	0.05
132072	1720	50RB_Mid	Left	/	20.96	21.5	0.063	0.07	0.100	0.11	0.03
132072	1720	50RB_Mid	Right	/	20.96	21.5	0.119	0.13	0.190	0.22	0.08
132072	1720	50RB_Mid	Bottom	/	20.96	21.5	0.325	0.37	0.586	0.66	0.01

Note1: The distance between the EUT and the phantom bottom is 10mm.

Note2: The LTE mode is QPSK_20MHz.

Table 14.1-24: SAR Values (LTE band66 - Body)

Ambient Temperature: 22.9°C						Liquid Temperature: 22.5°C					
Frequency		Mode	Test Position	Figure No./ Note	Conducted Power (dBm)	Max. tune-up Power (dBm)	Measured SAR(10g) (W/kg)	Reported SAR(10g) (W/kg)	Measured SAR(1g) (W/kg)	Reported SAR(1g) (W/kg)	Power Drift (dB)
Ch.	MHz										
132072	1720	1RB_Mid	Front	/	23.98	24.5	0.349	0.39	0.544	0.61	0.04
132072	1720	1RB_Mid	Rear	Fig.24	23.98	24.5	0.427	0.48	0.682	0.77	0.04
132072	1720	50RB_Mid	Front	/	22.94	23.5	0.278	0.32	0.438	0.50	0.11
132072	1720	50RB_Mid	Rear	/	22.94	23.5	0.331	0.38	0.529	0.60	0.03

Note1: The distance between the EUT and the phantom bottom is 15mm.

Note2: The LTE mode is QPSK_20MHz.

Table 14.1-25: SAR Values (LTE band71 - Head)

Ambient Temperature: 22.9°C						Liquid Temperature: 22.5°C						
Frequency		Mode	Side	Test Position	Figure No./ Note	Conducted Power (dBm)	Max. tune-up Power (dBm)	Measured SAR(10g) (W/kg)	Reported SAR(10g) (W/kg)	Measured SAR(1g) (W/kg)	Reported SAR(1g) (W/kg)	Power Drift (dB)
Ch.	MHz											
133222	673	1RB_Mid	Left	Touch	Fig.25	23.63	24	0.151	0.16	0.193	0.21	-0.04
133222	673	1RB_Mid	Left	Tilt	/	23.63	24	0.105	0.11	0.133	0.14	0.03
133222	673	1RB_Mid	Right	Touch	/	23.63	24	0.117	0.13	0.150	0.16	0.10
133222	673	1RB_Mid	Right	Tilt	/	23.63	24	0.100	0.11	0.125	0.14	-0.11
133322	683	50RB_High	Left	Touch	/	22.61	23	0.132	0.14	0.167	0.18	0.01
133322	683	50RB_High	Left	Tilt	/	22.61	23	0.098	0.11	0.128	0.14	0.11
133322	683	50RB_High	Right	Touch	/	22.61	23	0.105	0.11	0.135	0.15	0.02
133322	683	50RB_High	Right	Tilt	/	22.61	23	0.087	0.10	0.109	0.12	-0.07

Note1: The LTE mode is QPSK_20MHz.

Table 14.1-26: SAR Values (LTE band71 - Body)

Ambient Temperature: 22.9°C						Liquid Temperature: 22.5°C					
Frequency		Mode	Test Position	Figure No./ Note	Conducted Power (dBm)	Max. tune-up Power (dBm)	Measured SAR(10g) (W/kg)	Reported SAR(10g) (W/kg)	Measured SAR(1g) (W/kg)	Reported SAR(1g) (W/kg)	Power Drift (dB)
Ch.	MHz										
133222	673	1RB_Mid	Front	/	23.63	24	0.180	0.20	0.236	0.26	0.09
133222	673	1RB_Mid	Rear	Fig.26	23.63	24	0.213	0.23	0.278	0.30	-0.05
133222	673	1RB_Mid	Left	/	23.63	24	0.130	0.14	0.179	0.19	-0.07
133222	673	1RB_Mid	Right	/	23.63	24	0.085	0.09	0.119	0.13	0.05
133222	673	1RB_Mid	Bottom	/	23.63	24	0.050	0.05	0.083	0.09	0.08
133322	683	50RB_High	Front	/	22.61	23	0.123	0.13	0.159	0.17	0.13
133322	683	50RB_High	Rear	/	22.61	23	0.184	0.20	0.241	0.26	0.05
133322	683	50RB_High	Left	/	22.61	23	0.131	0.14	0.180	0.20	-0.06
133322	683	50RB_High	Right	/	22.61	23	0.070	0.08	0.098	0.11	0.08
133322	683	50RB_High	Bottom	/	22.61	23	0.049	0.05	0.085	0.09	0.01

Note1: The distance between the EUT and the phantom bottom is 10mm.

Note2: The LTE mode is QPSK_20MHz.

14.2 SAR results for Standard procedure

There is zoom scan measurement to be added for the highest measured SAR in each exposure configuration/band.

Table 14.2-1: SAR Values (GSM 850 MHz Band - Head)

Frequency		Side	Test Position	Figure No./ Note	Conducted Power (dBm)	Max. tune-up Power (dBm)	Measured SAR(10g) (W/kg)	Reported SAR(10g) (W/kg)	Measured SAR(1g) (W/kg)	Reported SAR(1g) (W/kg)	Power Drift (dB)
Ch.	MHz										
128	824.2	Right	Touch	Fig.1	32.61	32.8	0.116	0.12	0.148	0.15	-0.02

Table 14.2-2: SAR Values (GSM 850 MHz Band - Body)

Frequency		Mode (number of timeslots)	Test Position	Figure No./ Note	Conducted Power (dBm)	Max. tune-up Power (dBm)	Measured SAR(10g) (W/kg)	Reported SAR(10g) (W/kg)	Measured SAR(1g) (W/kg)	Reported SAR(1g) (W/kg)	Power Drift (dB)
Ch.	MHz										
190	836.6	GPRS (4)	Rear	Fig.2	26.91	27.5	0.297	0.34	0.380	0.44	-0.07

Note: The distance between the EUT and the phantom bottom is 10mm.

Table 14.2-3: SAR Values (GSM 1900 MHz Band - Head)

Frequency		Side	Test Position	Figure No./ Note	Conducted Power (dBm)	Max. tune-up Power (dBm)	Measured SAR(10g) (W/kg)	Reported SAR(10g) (W/kg)	Measured SAR(1g) (W/kg)	Reported SAR(1g) (W/kg)	Power Drift (dB)
Ch.	MHz										
512	1850.2	Right	Touch	Fig.3	30.62	30.8	0.142	0.15	0.227	0.24	-0.01

Table 14.2-4: SAR Values (GSM 1900 MHz Band - Body)

Frequency		Mode (number of timeslots)	Test Position	Figure No./ Note	Conducted Power (dBm)	Max. tune-up Power (dBm)	Measured SAR(10g) (W/kg)	Reported SAR(10g) (W/kg)	Measured SAR(1g) (W/kg)	Reported SAR(1g) (W/kg)	Power Drift (dB)
Ch.	MHz										
512	1850.2	GPRS (4)	Rear	Fig.4	24.83	25	0.439	0.46	0.797	0.83	0.09

Note: The distance between the EUT and the phantom bottom is 10mm.

Table 14.2-5: SAR Values (WCDMA 850 MHz Band - Head)

Frequency		Side	Test Position	Figure No./Note	Conducted Power (dBm)	Max. tune-up Power (dBm)	Measured SAR(10g) (W/kg)	Reported SAR(10g) (W/kg)	Measured SAR(1g) (W/kg)	Reported SAR(1g) (W/kg)	Power Drift (dB)
Ch.	MHz										
4132	826.4	Left	Touch	Fig.5	23.97	24.5	0.218	0.25	0.279	0.32	-0.09

Table 14.2-6: SAR Values (WCDMA 850 MHz Band - Body)

Frequency		Test Position	Figure No./ Note	Conducted Power (dBm)	Max. tune-up Power (dBm)	Measured SAR(10g) (W/kg)	Reported SAR(10g) (W/kg)	Measured SAR(1g) (W/kg)	Reported SAR(1g) (W/kg)	Power Drift (dB)
Ch.	MHz									
4132	826.4	Rear	Fig.6	23.97	24.5	0.411	0.46	0.694	0.78	0.02

Note: The distance between the EUT and the phantom bottom is 10mm.

Table 14.2-7: SAR Values (WCDMA 1700 MHz Band - Head)

Frequency		Side	Test Position	Figure No./Note	Conducted Power (dBm)	Max. tune-up Power (dBm)	Measured SAR(10g) (W/kg)	Reported SAR(10g) (W/kg)	Measured SAR(1g) (W/kg)	Reported SAR(1g) (W/kg)	Power Drift (dB)
Ch.	MHz										
1412	1732.4	Left	Touch	Fig.7	24.49	24.7	0.290	0.30	0.452	0.47	-0.06

Table 14.2-8: SAR Values (WCDMA 1700 MHz Band - Body)

Frequency		Test Position	Figure No./Note	Conducted Power (dBm)	Max. tune-up Power (dBm)	Measured SAR(10g) (W/kg)	Reported SAR(10g) (W/kg)	Measured SAR(1g) (W/kg)	Reported SAR(1g) (W/kg)	Power Drift (dB)
Ch.	MHz									
1412	1732.4	Rear	Fig.8	22.48	22.7	0.561	0.59	0.942	0.99	0.07

Note1: The distance between the EUT and the phantom bottom is 10mm.

Table 14.2-9: SAR Values (WCDMA 1700 MHz Band - Body)

Frequency		Test Position	Figure No./Note	Conducted Power (dBm)	Max. tune-up Power (dBm)	Measured SAR(10g) (W/kg)	Reported SAR(10g) (W/kg)	Measured SAR(1g) (W/kg)	Reported SAR(1g) (W/kg)	Power Drift (dB)
Ch.	MHz									
1513	1752.6	Rear	Fig.9	24.39	24.7	0.516	0.55	0.826	0.89	0.02

Note1: The distance between the EUT and the phantom bottom is 15mm.

Table 14.2-10: SAR Values (WCDMA 1900 MHz Band - Head)

Frequency		Side	Test Position	Figure No./Note	Conducted Power (dBm)	Max. tune-up Power (dBm)	Measured SAR(10g) (W/kg)	Reported SAR(10g) (W/kg)	Measured SAR(1g) (W/kg)	Reported SAR(1g) (W/kg)	Power Drift (dB)
Ch.	MHz										
9262	1852.4	Right	Touch	Fig.10	23.38	24	0.164	0.19	0.262	0.30	-0.04

Table 14.2-11: SAR Values (WCDMA 1900 MHz Band - Body)

Frequency		Test Position	Figure No./Note	Conducted Power (dBm)	Max. tune-up Power (dBm)	Measured SAR(10g) (W/kg)	Reported SAR(10g) (W/kg)	Measured SAR(1g) (W/kg)	Reported SAR(1g) (W/kg)	Power Drift (dB)
Ch.	MHz									
9262	1852.4	Bottom	Fig.11	21.26	22	0.502	0.60	0.901	1.07	0.12

Note1: The distance between the EUT and the phantom bottom is 10mm.

Table 14.2-12: SAR Values (WCDMA 1900 MHz Band - Body)

Frequency		Test Position	Figure No./Note	Conducted Power (dBm)	Max. tune-up Power (dBm)	Measured SAR(10g) (W/kg)	Reported SAR(10g) (W/kg)	Measured SAR(1g) (W/kg)	Reported SAR(1g) (W/kg)	Power Drift (dB)
Ch.	MHz									
9262	1852.4	Rear	Fig.12	23.38	24	0.314	0.36	0.524	0.60	-0.02

Note1: The distance between the EUT and the phantom bottom is 15mm.

Table 14.2-13: SAR Values (LTE Band2 - Head)

Ambient Temperature: 22.9°C						Liquid Temperature: 22.5°C						
Frequency		Mode	Side	Test Position	Figure No./ Note	Conducted Power (dBm)	Max. tune-up Power (dBm)	Measured SAR(10g) (W/kg)	Reported SAR(10g) (W/kg)	Measured SAR(1g) (W/kg)	Reported SAR(1g) (W/kg)	Power Drift (dB)
Ch.	MHz											
19100	1900	1RB_Mid	Right	Touch	Fig.13	23.45	24	0.209	0.24	0.340	0.39	-0.07

Note1: The LTE mode is QPSK_20MHz.

Table 14.2-14: SAR Values (LTE Band2 - Body)

Ambient Temperature: 22.9°C						Liquid Temperature: 22.5°C					
Frequency		Mode	Test Position	Figure No./ Note	Conducted Power (dBm)	Max. tune-up Power (dBm)	Measured SAR(10g) (W/kg)	Reported SAR(10g) (W/kg)	Measured SAR(1g) (W/kg)	Reported SAR(1g) (W/kg)	Power Drift (dB)
Ch.	MHz										
18700	1860	1RB_Mid	Bottom	Fig.14	20.25	21	0.524	0.62	0.967	1.15	-0.05

Note1: The distance between the EUT and the phantom bottom is 10mm.

Note2: The LTE mode is QPSK_20MHz.

Table 14.2-15: SAR Values (LTE Band2 - Body)

Ambient Temperature: 22.9°C						Liquid Temperature: 22.5°C					
Frequency		Mode	Test Position	Figure No./ Note	Conducted Power (dBm)	Max. tune-up Power (dBm)	Measured SAR(10g) (W/kg)	Reported SAR(10g) (W/kg)	Measured SAR(1g) (W/kg)	Reported SAR(1g) (W/kg)	Power Drift (dB)
Ch.	MHz										
19100	1900	1RB_Mid	Rear	Fig.15	23.45	24	0.452	0.51	0.770	0.87	0.02

Note1: The distance between the EUT and the phantom bottom is 15mm.

Note2: The LTE mode is QPSK_20MHz.

Table 14.2-16: SAR Values (LTE Band5 - Head)

Ambient Temperature: 22.9°C						Liquid Temperature: 22.5°C						
Frequency		Mode	Side	Test Position	Figure No.	Conducted Power (dBm)	Max. tune-up Power (dBm)	Measured SAR(10g) (W/kg)	Reported SAR(10g) (W/kg)	Measured SAR(1g) (W/kg)	Reported SAR(1g) (W/kg)	Power Drift (dB)
Ch.	MHz											
20600	844	1RB_Mid	Left	Touch	Fig.16	24.14	24.3	0.269	0.28	0.347	0.36	-0.01

Note1: The LTE mode is QPSK_10MHz.

Table 14.2-17: SAR Values (LTE Band5 - Body)

Ambient Temperature: 22.9°C						Liquid Temperature: 22.5°C					
Frequency		Mode	Test Position	Figure No.	Conducted Power (dBm)	Max. tune-up Power (dBm)	Measured SAR(10g) (W/kg)	Reported SAR(10g) (W/kg)	Measured SAR(1g) (W/kg)	Reported SAR(1g) (W/kg)	Power Drift (dB)
Ch.	MHz										
20600	844	1RB_Mid	Rear	Fig.17	24.14	24.3	0.344	0.36	0.589	0.61	0.08

Note1: The distance between the EUT and the phantom bottom is 10mm.

Note2: The LTE mode is QPSK_10MHz.

Table 14.2-18: SAR Values (LTE Band12 - Head)

Ambient Temperature: 22.9 °C						Liquid Temperature: 22.5 °C						
Frequency		Mode	Side	Test Position	Figure No./ Note	Conducted Power (dBm)	Max. tune-up Power (dBm)	Measured SAR(10g) (W/kg)	Reported SAR(10g) (W/kg)	Measured SAR(1g) (W/kg)	Reported SAR(1g) (W/kg)	Power Drift (dB)
Ch.	MHz											
23095	707.5	1RB_Mid	Left	Touch	Fig.18	24.10	24.7	0.222	0.25	0.284	0.33	0.03

Note1: The LTE mode is QPSK_10MHz.

Table 14.2-19: SAR Values (LTE Band12 - Body)

Ambient Temperature: 22.9 °C						Liquid Temperature: 22.5 °C					
Frequency		Mode	Test Position	Figure No./ Note	Conducted Power (dBm)	Max. tune-up Power (dBm)	Measured SAR(10g) (W/kg)	Reported SAR(10g) (W/kg)	Measured SAR(1g) (W/kg)	Reported SAR(1g) (W/kg)	Power Drift (dB)
Ch.	MHz										
23095	707.5	1RB_Mid	Rear	Fig.19	24.10	24.7	0.252	0.29	0.324	0.37	0.03

Note1: The distance between the EUT and the phantom bottom is 10mm.

Note2: The LTE mode is QPSK_10MHz.

Table 14.2-20: SAR Values (LTE Band13 - Head)

Ambient Temperature: 22.9 °C						Liquid Temperature: 22.5 °C						
Frequency		Mode	Side	Test Position	Figure No./ Note	Conducted Power (dBm)	Max. tune-up Power (dBm)	Measured SAR(10g) (W/kg)	Reported SAR(10g) (W/kg)	Measured SAR(1g) (W/kg)	Reported SAR(1g) (W/kg)	Power Drift (dB)
Ch.	MHz											
23230	782	1RB_Mid	Left	Touch	Fig.20	23.77	24.5	0.259	0.31	0.332	0.39	0.06

Note1: The LTE mode is QPSK_10MHz.

Table 14.2-21: SAR Values (LTE Band13 - Body)

Ambient Temperature: 22.9 °C						Liquid Temperature: 22.5 °C					
Frequency		Mode	Test Position	Figure No./ Note	Conducted Power (dBm)	Max. tune-up Power (dBm)	Measured SAR(10g) (W/kg)	Reported SAR(10g) (W/kg)	Measured SAR(1g) (W/kg)	Reported SAR(1g) (W/kg)	Power Drift (dB)
Ch.	MHz										
23230	782	1RB_Mid	Rear	Fig.21	23.77	24.5	0.316	0.37	0.516	0.61	0.00

Note1: The distance between the EUT and the phantom bottom is 10mm.

Note2: The LTE mode is QPSK_10MHz.

Table 14.2-22: SAR Values (LTE band66 - Head)

Ambient Temperature: 22.9 °C						Liquid Temperature: 22.5 °C						
Frequency		Mode	Side	Test Position	Figure No.	Conducted Power (dBm)	Max. tune-up Power (dBm)	Measured SAR(10g) (W/kg)	Reported SAR(10g) (W/kg)	Measured SAR(1g) (W/kg)	Reported SAR(1g) (W/kg)	Power Drift (dB)
Ch.	MHz											
132072	1720	1RB_Mid	Left	Touch	Fig.22	23.98	24.5	0.338	0.38	0.523	0.59	0.05

Note1: The LTE mode is QPSK_20MHz.

Table 14.2-23: SAR Values (LTE band66 - Body)

Ambient Temperature: 22.9°C						Liquid Temperature: 22.5°C					
Frequency		Mode	Test Position	Figure No./ Note	Conducted Power (dBm)	Max. tune-up Power (dBm)	Measured SAR(10g) (W/kg)	Reported SAR(10g) (W/kg)	Measured SAR(1g) (W/kg)	Reported SAR(1g) (W/kg)	Power Drift (dB)
Ch.	MHz										
132072	1720	1RB_Mid	Rear	Fig.23	21.01	21.5	0.376	0.42	0.631	0.71	-0.01

Note1: The distance between the EUT and the phantom bottom is 10mm.

Note2: The LTE mode is QPSK_20MHz.

Table 14.2-24: SAR Values (LTE band66 - Body)

Ambient Temperature: 22.9°C						Liquid Temperature: 22.5°C					
Frequency		Mode	Test Position	Figure No./ Note	Conducted Power (dBm)	Max. tune-up Power (dBm)	Measured SAR(10g) (W/kg)	Reported SAR(10g) (W/kg)	Measured SAR(1g) (W/kg)	Reported SAR(1g) (W/kg)	Power Drift (dB)
Ch.	MHz										
132072	1720	1RB_Mid	Rear	Fig.24	23.98	24.5	0.427	0.48	0.682	0.77	0.04

Note1: The distance between the EUT and the phantom bottom is 15mm.

Note2: The LTE mode is QPSK_20MHz.

Table 14.2-25: SAR Values (LTE band71 - Head)

Ambient Temperature: 22.9°C						Liquid Temperature: 22.5°C						
Frequency		Mode	Side	Test Position	Figure No./ Note	Conducted Power (dBm)	Max. tune-up Power (dBm)	Measured SAR(10g) (W/kg)	Reported SAR(10g) (W/kg)	Measured SAR(1g) (W/kg)	Reported SAR(1g) (W/kg)	Power Drift (dB)
Ch.	MHz											
133222	673	1RB_Mid	Left	Touch	Fig.25	23.63	24	0.151	0.16	0.193	0.21	-0.04

Note1: The LTE mode is QPSK_20MHz.

Table 14.2-26: SAR Values (LTE band71 - Body)

Ambient Temperature: 22.9°C						Liquid Temperature: 22.5°C					
Frequency		Mode	Test Position	Figure No./ Note	Conducted Power (dBm)	Max. tune-up Power (dBm)	Measured SAR(10g) (W/kg)	Reported SAR(10g) (W/kg)	Measured SAR(1g) (W/kg)	Reported SAR(1g) (W/kg)	Power Drift (dB)
Ch.	MHz										
133222	673	1RB_Mid	Rear	Fig.26	23.63	24	0.213	0.23	0.278	0.30	-0.05

Note1: The distance between the EUT and the phantom bottom is 10mm.

Note2: The LTE mode is QPSK_20MHz.

14.3 WLAN Evaluation for 2.4G

According to the KDB248227 D01, SAR is measured for 2.4GHz 802.11b DSSS using the initial test position procedure.

Head Evaluation

Table 14.3-1: SAR Values (WLAN - Head)– 802.11b (Fast SAR)

Frequency		Side	Test Position	Figure No./ Note	Conducted Power (dBm)	Max. tune-up Power (dBm)	Measured SAR(10g) (W/kg)	Reported SAR(10g) (W/kg)	Measured SAR(1g) (W/kg)	Reported SAR(1g)(W/kg)	Power Drift (dB)	
MHz	Ch.											
		Ambient Temperature: 22.9°C						Liquid Temperature: 22.5°C				
2462	11	Left	Touch	/	17.37	17.5	0.589	0.61	1.23	1.27	-0.04	
2462	11	Left	Tilt	/	17.37	17.5	0.363	0.37	0.759	0.78	0.13	
2462	11	Right	Touch	/	17.37	17.5	0.206	0.21	0.400	0.41	-0.01	
2462	11	Right	Tilt	/	17.37	17.5	0.202	0.21	0.396	0.41	0.06	

As shown above table, the initial test position for head is “Left Touch”. So the head SAR of WLAN is presented as below:

Table 14.3-2: SAR Values (WLAN - Head)– 802.11b (Full SAR)

Frequency		Side	Test Position	Figure No./ Note	Conducted Power (dBm)	Max. tune-up Power (dBm)	Measured SAR(10g) (W/kg)	Reported SAR(10g) (W/kg)	Measured SAR(1g) (W/kg)	Reported SAR(1g)(W/kg)	Power Drift (dB)	
MHz	Ch.											
		Ambient Temperature: 22.9°C						Liquid Temperature: 22.5°C				
2462	11	Left	Touch	Fig.27	17.37	17.5	0.585	0.60	1.27	1.31	-0.04	
2437	6	Left	Touch	/	17.30	17.5	0.316	0.33	0.672	0.70	-0.08	
2462	11	Left	Tilt	/	17.37	17.5	0.358	0.37	0.788	0.81	0.13	
2437	6	Left	Tilt	/	17.30	17.5	0.220	0.23	0.468	0.49	-0.06	
2462	11	Right	Touch	/	17.37	17.5	0.213	0.22	0.397	0.41	-0.01	

Note1: When the reported SAR of the initial test position is > 0.4 W/kg, SAR is repeated for the 802.11 transmission mode configuration tested in the initial test position using subsequent highest estimated 1-g SAR conditions determined by area scans, on the highest maximum output power channel, until the reported SAR is \leq 0.8 W/kg.

Note2: For all positions/configurations tested using the initial test position and subsequent test positions, when the reported SAR is > 0.8 W/kg, SAR is measured for these test positions/configurations on the subsequent next highest measured output power channel until the reported SAR is \leq 1.2 W/kg or all required channels are tested.

According to the KDB248227 D01, The reported SAR must be scaled to 100% transmission duty factor to determine compliance at the maximum tune-up tolerance limit. The scaled reported SAR is presented as below.

Table 14.3-3: SAR Values (WLAN - Head) – 802.11b (Scaled Reported SAR)

Frequency		Side	Test Position	Actual duty factor	maximum duty factor	Reported SAR (1g)(W/kg)	Scaled reported SAR (1g)(W/kg)	
MHz	Ch.							
		Ambient Temperature: 22.9°C						Liquid Temperature: 22.5°C
2462	11	Left	Touch	100%	100%	1.31	1.31	

SAR is required for 802.11g because the 802.11b adjusted SAR > 1.2 W/kg.

Table 14.3-4: SAR Values (WLAN - Head)– 802.11g (Fast SAR)

Frequency		Side	Test Position	Figure No./ Note	Conducted Power (dBm)	Max. tune-up Power (dBm)	Measured SAR(10g) (W/kg)	Reported SAR(10g) (W/kg)	Measured SAR(1g) (W/kg)	Reported SAR(1g)(W/kg)	Power Drift (dB)
MHz	Ch.										
		Ambient Temperature: 22.9°C Liquid Temperature: 22.5°C									
2462	11	Left	Touch	/	17.65	17.8	0.348	0.36	0.713	0.74	0.06
2462	11	Left	Tilt	/	17.65	17.8	0.226	0.23	0.440	0.46	-0.16
2462	11	Right	Touch	/	17.65	17.8	0.216	0.22	0.417	0.43	-0.01
2462	11	Right	Tilt	/	17.65	17.8	0.182	0.19	0.367	0.38	-0.04

As shown above table, the initial test position for head is “Left Touch”. So the head SAR of WLAN is presented as below:

Table 14.3-5: SAR Values (WLAN - Head)– 802.11g (Full SAR)

Frequency		Side	Test Position	Figure No./ Note	Conducted Power (dBm)	Max. tune-up Power (dBm)	Measured SAR(10g) (W/kg)	Reported SAR(10g) (W/kg)	Measured SAR(1g) (W/kg)	Reported SAR(1g)(W/kg)	Power Drift (dB)
MHz	Ch.										
		Ambient Temperature: 22.9°C Liquid Temperature: 22.5°C									
2462	11	Left	Touch	/	17.65	17.8	0.333	0.34	0.711	0.74	0.06
2462	11	Left	Tilt	/	17.65	17.8	0.214	0.22	0.465	0.48	-0.16

Note1: When the reported SAR of the initial test position is > 0.4 W/kg, SAR is repeated for the 802.11 transmission mode configuration tested in the initial test position using subsequent highest estimated 1-g SAR conditions determined by area scans, on the highest maximum output power channel, until the reported SAR is ≤ 0.8 W/kg.

Note2: For all positions/configurations tested using the initial test position and subsequent test positions, when the reported SAR is > 0.8 W/kg, SAR is measured for these test positions/configurations on the subsequent next highest measured output power channel until the reported SAR is ≤ 1.2 W/kg or all required channels are tested.

According to the KDB248227 D01, The reported SAR must be scaled to 100% transmission duty factor to determine compliance at the maximum tune-up tolerance limit. The scaled reported SAR is presented as below.

Table 14.3-6: SAR Values (WLAN - Head) – 802.11g (Scaled Reported SAR)

Frequency		Side	Test Position	Actual duty factor	maximum duty factor	Reported SAR (1g)(W/kg)	Scaled reported SAR (1g)(W/kg)
MHz	Ch.						
		Ambient Temperature: 22.9°C Liquid Temperature: 22.5°C					
2462	11	Left	Touch	100%	100%	0.74	0.74

Body Evaluation

Table 14.3-7: SAR Values (WLAN - Body)– 802.11b (Fast SAR)

Frequency		Test Position	Figure No./ Note	Conducted Power (dBm)	Max. tune-up Power (dBm)	Ambient Temperature: 22.9°C		Liquid Temperature: 22.5°C		Power Drift (dB)
MHz	Ch.					Measured SAR(10g) (W/kg)	Reported SAR(10g) (W/kg)	Measured SAR(1g) (W/kg)	Reported SAR(1g)(W/kg)	
2462	11	Front	/	17.37	17.5	0.059	0.06	0.115	0.12	-0.03
2462	11	Rear	/	17.37	17.5	0.077	0.08	0.164	0.17	0.13
2462	11	Right	/	17.37	17.5	0.034	0.04	0.063	0.07	0.18
2462	11	Top	/	17.37	17.5	0.060	0.06	0.114	0.12	-0.14

As shown above table, the initial test position for body is “Rear”. So the body SAR of WLAN is presented as below:

Table 14.3-8: SAR Values (WLAN - Body)– 802.11b (Full SAR)

Frequency		Test Position	Figure No./ Note	Conducted Power (dBm)	Max. tune-up Power (dBm)	Ambient Temperature: 22.9°C		Liquid Temperature: 22.5°C		Power Drift (dB)
MHz	Ch.					Measured SAR(10g) (W/kg)	Reported SAR(10g) (W/kg)	Measured SAR(1g) (W/kg)	Reported SAR(1g)(W/kg)	
2462	11	Rear	Fig.28	17.37	17.5	0.073	0.08	0.152	0.16	0.13

Note1: When the reported SAR of the initial test position is > 0.4 W/kg, SAR is repeated for the 802.11 transmission mode configuration tested in the initial test position using subsequent highest estimated 1-g SAR conditions determined by area scans, on the highest maximum output power channel, until the reported SAR is ≤ 0.8 W/kg.

Note2: For all positions/configurations tested using the initial test position and subsequent test positions, when the reported SAR is > 0.8 W/kg, SAR is measured for these test positions/configurations on the subsequent next highest measured output power channel until the reported SAR is ≤ 1.2 W/kg or all required channels are tested.

According to the KDB248227 D01, The reported SAR must be scaled to 100% transmission duty factor to determine compliance at the maximum tune-up tolerance limit. The scaled reported SAR is presented as below.

Table 14.3-9: SAR Values (WLAN - Body) – 802.11b (Scaled Reported SAR)

Frequency		Test Position	Ambient Temperature: 22.9°C		Liquid Temperature: 22.5°C	
MHz	Ch.		Actual duty factor	maximum duty factor	Reported SAR (1g)(W/kg)	Scaled reported SAR (1g)(W/kg)
2462	11	Rear	100%	100%	0.16	0.16

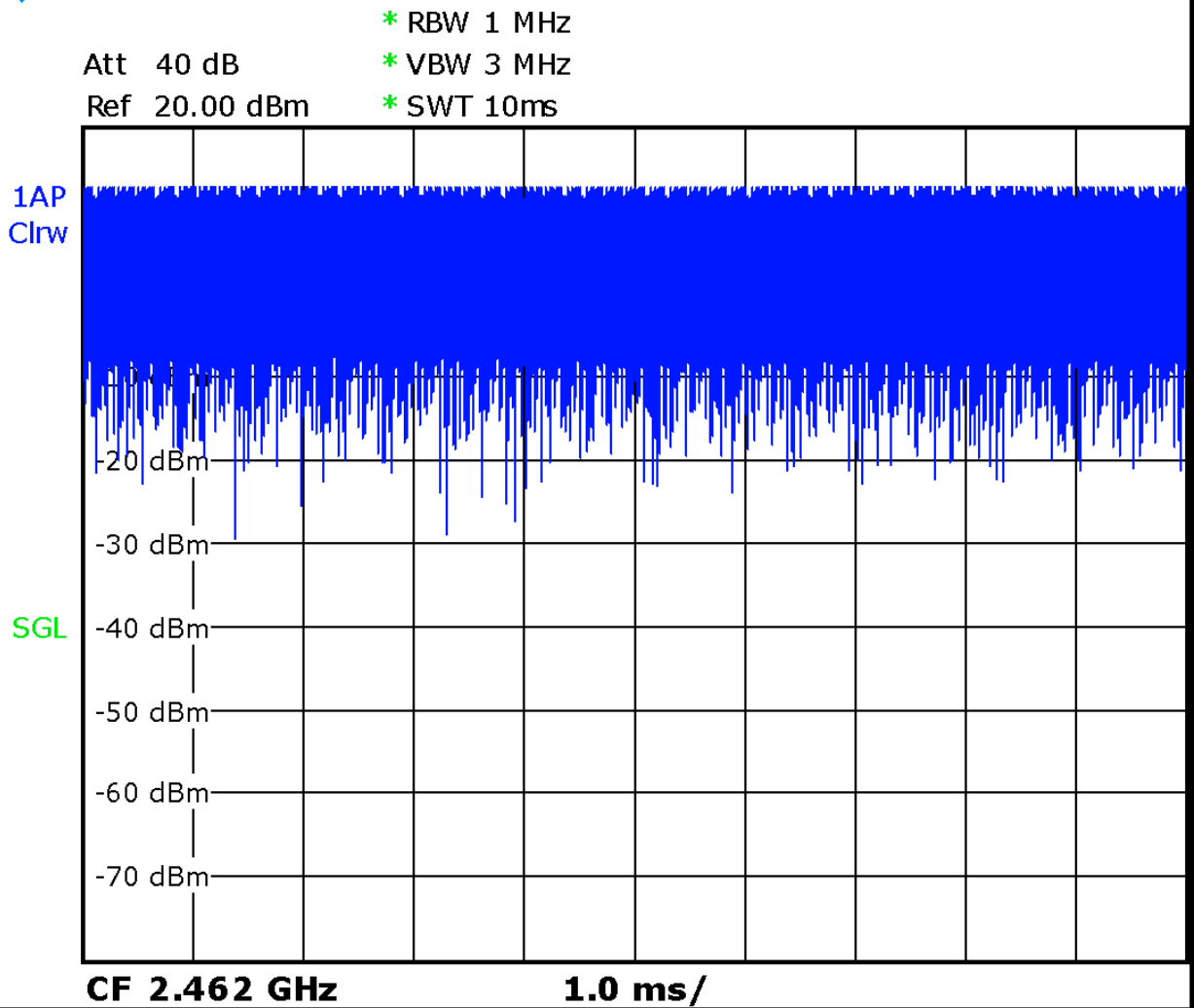

Picture 14.1 Duty factor plot for channel 11

15 SAR Measurement Variability

SAR measurement variability must be assessed for each frequency band, which is determined by the SAR probe calibration point and tissue-equivalent medium used for the device measurements. When both head and body tissue-equivalent media are required for SAR measurements in a frequency band, the variability measurement procedures should be applied to the tissue medium with the highest measured SAR, using the highest measured SAR configuration for that tissue-equivalent medium.

The following procedures are applied to determine if repeated measurements are required.

- 1) Repeated measurement is not required when the original highest measured SAR is < 0.80 W/kg; steps 2) through 4) do not apply.
- 2) When the original highest measured SAR is ≥ 0.80 W/kg, repeat that measurement once.
- 3) Perform a second repeated measurement only if the ratio of largest to smallest SAR for the original and first repeated measurements is > 1.20 or when the original or repeated measurement is ≥ 1.45 W/kg ($\sim 10\%$ from the 1-g SAR limit).
- 4) Perform a third repeated measurement only if the original, first or second repeated measurement is ≥ 1.5 W/kg and the ratio of largest to smallest SAR for the original, first and second repeated measurements is > 1.20 .

Table 15.1: SAR Measurement Variability for Body W1700 (1g)

Frequency		Test Position	Spacing (mm)	Original SAR (W/kg)	First Repeated SAR (W/kg)	The Ratio	Second Repeated SAR (W/kg)
Ch.	MHz						
1412	1732.5	Rear	10	0.942	0.933	1.01	/

Table 15.2: SAR Measurement Variability for Body W1700 (1g)

Frequency		Test Position	Spacing (mm)	Original SAR (W/kg)	First Repeated SAR (W/kg)	The Ratio	Second Repeated SAR (W/kg)
Ch.	MHz						
1513	1752.6	Rear	15	0.826	0.818	1.01	/

Table 15.3: SAR Measurement Variability for Body W1900 (1g)

Frequency		Test Position	Spacing (mm)	Original SAR (W/kg)	First Repeated SAR (W/kg)	The Ratio	Second Repeated SAR (W/kg)
Ch.	MHz						
9262	1852.4	Bottom	10	0.901	0.894	1.01	/

Table 15.4: SAR Measurement Variability for Body LTE B2 (1g)

Frequency		Mode	Test Position	Spacing (mm)	Original SAR (W/kg)	First Repeated SAR (W/kg)	The Ratio	Second Repeated SAR (W/kg)
Ch.	MHz							
18700	1860	1RB_Mid	Bottom	10	0.967	0.955	1.01	/

Table 15.5: SAR Measurement Variability for Head WiFi (1g)

Frequency		Mode	Side	Test Position	Original SAR (W/kg)	First Repeated SAR (W/kg)	The Ratio	Second Repeated SAR (W/kg)
Ch.	MHz							
11	2462	11b-5.5M	Left	Touch	1.27	1.25	1.02	/

16 Measurement Uncertainty

16.1 Measurement Uncertainty for Normal SAR Tests (300MHz~3GHz)

No.	Error Description	Type	Uncertainty value	Probably Distribution	Div.	(Ci) 1g	(Ci) 10g	Std. Unc. (1g)	Std. Unc. (10g)	Degree of freedom
Measurement system										
1	Probe calibration	B	6.0	N	1	1	1	6.0	6.0	∞
2	Isotropy	B	4.7	R	$\sqrt{3}$	0.7	0.7	1.9	1.9	∞
3	Boundary effect	B	1.0	R	$\sqrt{3}$	1	1	0.6	0.6	∞
4	Linearity	B	4.7	R	$\sqrt{3}$	1	1	2.7	2.7	∞
5	Detection limit	B	1.0	N	1	1	1	0.6	0.6	∞
6	Readout electronics	B	0.3	R	$\sqrt{3}$	1	1	0.3	0.3	∞
7	Response time	B	0.8	R	$\sqrt{3}$	1	1	0.5	0.5	∞
8	Integration time	B	2.6	R	$\sqrt{3}$	1	1	1.5	1.5	∞
9	RF ambient conditions-noise	B	0	R	$\sqrt{3}$	1	1	0	0	∞
10	RF ambient conditions-reflection	B	0	R	$\sqrt{3}$	1	1	0	0	∞
11	Probe positioned mech. restrictions	B	0.4	R	$\sqrt{3}$	1	1	0.2	0.2	∞
12	Probe positioning with respect to phantom shell	B	2.9	R	$\sqrt{3}$	1	1	1.7	1.7	∞
13	Post-processing	B	1.0	R	$\sqrt{3}$	1	1	0.6	0.6	∞
Test sample related										
14	Test sample positioning	A	3.3	N	1	1	1	3.3	3.3	71
15	Device holder uncertainty	A	3.4	N	1	1	1	3.4	3.4	5
16	Drift of output power	B	5.0	R	$\sqrt{3}$	1	1	2.9	2.9	∞
Phantom and set-up										
17	Phantom uncertainty	B	4.0	R	$\sqrt{3}$	1	1	2.3	2.3	∞
18	Liquid conductivity (target)	B	5.0	R	$\sqrt{3}$	0.64	0.43	1.8	1.2	∞
19	Liquid conductivity (meas.)	A	2.06	N	1	0.64	0.43	1.32	0.89	43
20	Liquid permittivity (target)	B	5.0	R	$\sqrt{3}$	0.6	0.49	1.7	1.4	∞
21	Liquid permittivity (meas.)	A	1.6	N	1	0.6	0.49	1.0	0.8	521

Combined standard uncertainty	$u_c = \sqrt{\sum_{i=1}^{21} c_i^2 u_i^2}$						9.55	9.43	257
Expanded uncertainty (confidence interval of 95 %)	$u_e = 2u_c$						19.1	18.9	

16.2 Measurement Uncertainty for Normal SAR Tests (3~6GHz)

No.	Error Description	Type	Uncertainty value	Probably Distribution	Div.	(Ci) 1g	(Ci) 10g	Std. Unc. (1g)	Std. Unc. (10g)	Degree of freedom
Measurement system										
1	Probe calibration	B	6.55	N	1	1	1	6.55	6.55	∞
2	Isotropy	B	4.7	R	$\sqrt{3}$	0.7	0.7	1.9	1.9	∞
3	Boundary effect	B	2.0	R	$\sqrt{3}$	1	1	1.2	1.2	∞
4	Linearity	B	4.7	R	$\sqrt{3}$	1	1	2.7	2.7	∞
5	Detection limit	B	1.0	R	$\sqrt{3}$	1	1	0.6	0.6	∞
6	Readout electronics	B	0.3	R	$\sqrt{3}$	1	1	0.3	0.3	∞
7	Response time	B	0.8	R	$\sqrt{3}$	1	1	0.5	0.5	∞
8	Integration time	B	2.6	R	$\sqrt{3}$	1	1	1.5	1.5	∞
9	RF ambient conditions-noise	B	0	R	$\sqrt{3}$	1	1	0	0	∞
10	RFambient conditions-reflection	B	0	R	$\sqrt{3}$	1	1	0	0	∞
11	Probe positioned mech. restrictions	B	0.8	R	$\sqrt{3}$	1	1	0.5	0.5	∞
12	Probe positioning with respect to phantom shell	B	6.7	R	$\sqrt{3}$	1	1	3.9	3.9	∞
13	Post-processing	B	4.0	R	$\sqrt{3}$	1	1	2.3	2.3	∞
Test sample related										
14	Test sample positioning	A	3.3	N	1	1	1	3.3	3.3	71
15	Device holder uncertainty	A	3.4	N	1	1	1	3.4	3.4	5
16	Drift of output power	B	5.0	R	$\sqrt{3}$	1	1	2.9	2.9	∞
Phantom and set-up										
17	Phantom uncertainty	B	4.0	R	$\sqrt{3}$	1	1	2.3	2.3	∞
18	Liquid conductivity (target)	B	5.0	R	$\sqrt{3}$	0.64	0.43	1.8	1.2	∞
19	Liquid conductivity (meas.)	A	2.06	N	1	0.64	0.43	1.32	0.89	43
20	Liquid permittivity	B	5.0	R	$\sqrt{3}$	0.6	0.49	1.7	1.4	∞

	(target)									
21	Liquid permittivity (meas.)	A	1.6	N	1	0.6	0.49	1.0	0.8	521
Combined standard uncertainty		$u_c = \sqrt{\sum_{i=1}^{21} c_i^2 u_i^2}$						10.7	10.6	257
Expanded uncertainty (confidence interval of 95 %)		$u_e = 2u_c$						21.4	21.1	

16.3 Measurement Uncertainty for Fast SAR Tests (300MHz~3GHz)

No.	Error Description	Type	Uncertainty value	Probably Distribution	Div.	(Ci) 1g	(Ci) 10g	Std. Unc. (1g)	Std. Unc. (10g)	Degree of freedom
Measurement system										
1	Probe calibration	B	6.0	N	1	1	1	6.0	6.0	∞
2	Isotropy	B	4.7	R	$\sqrt{3}$	0.7	0.7	1.9	1.9	∞
3	Boundary effect	B	1.0	R	$\sqrt{3}$	1	1	0.6	0.6	∞
4	Linearity	B	4.7	R	$\sqrt{3}$	1	1	2.7	2.7	∞
5	Detection limit	B	1.0	R	$\sqrt{3}$	1	1	0.6	0.6	∞
6	Readout electronics	B	0.3	R	$\sqrt{3}$	1	1	0.3	0.3	∞
7	Response time	B	0.8	R	$\sqrt{3}$	1	1	0.5	0.5	∞
8	Integration time	B	2.6	R	$\sqrt{3}$	1	1	1.5	1.5	∞
9	RF ambient conditions-noise	B	0	R	$\sqrt{3}$	1	1	0	0	∞
10	RF ambient conditions-reflection	B	0	R	$\sqrt{3}$	1	1	0	0	∞
11	Probe positioned mech. Restrictions	B	0.4	R	$\sqrt{3}$	1	1	0.2	0.2	∞
12	Probe positioning with respect to phantom shell	B	2.9	R	$\sqrt{3}$	1	1	1.7	1.7	∞
13	Post-processing	B	1.0	R	$\sqrt{3}$	1	1	0.6	0.6	∞
14	Fast SAR z-Approximation	B	7.0	R	$\sqrt{3}$	1	1	4.0	4.0	∞
Test sample related										
15	Test sample positioning	A	3.3	N	1	1	1	3.3	3.3	71
16	Device holder uncertainty	A	3.4	N	1	1	1	3.4	3.4	5
17	Drift of output power	B	5.0	R	$\sqrt{3}$	1	1	2.9	2.9	∞
Phantom and set-up										
18	Phantom uncertainty	B	4.0	R	$\sqrt{3}$	1	1	2.3	2.3	∞

19	Liquid conductivity (target)	B	5.0	R	$\sqrt{3}$	0.64	0.43	1.8	1.2	∞
20	Liquid conductivity (meas.)	A	2.06	N	1	0.64	0.43	1.32	0.89	43
21	Liquid permittivity (target)	B	5.0	R	$\sqrt{3}$	0.6	0.49	1.7	1.4	∞
22	Liquid permittivity (meas.)	A	1.6	N	1	0.6	0.49	1.0	0.8	521
Combined standard uncertainty		$u_c = \sqrt{\sum_{i=1}^{22} c_i^2 u_i^2}$						10.4	10.3	257
Expanded uncertainty (confidence interval of 95 %)		$u_e = 2u_c$						20.8	20.6	

16.4 Measurement Uncertainty for Fast SAR Tests (3~6GHz)

No.	Error Description	Type	Uncertainty value	Probably Distribution	Div.	(Ci) 1g	(Ci) 10g	Std. Unc. (1g)	Std. Unc. (10g)	Degree of freedom
Measurement system										
1	Probe calibration	B	6.55	N	1	1	1	6.55	6.55	∞
2	Isotropy	B	4.7	R	$\sqrt{3}$	0.7	0.7	1.9	1.9	∞
3	Boundary effect	B	2.0	R	$\sqrt{3}$	1	1	1.2	1.2	∞
4	Linearity	B	4.7	R	$\sqrt{3}$	1	1	2.7	2.7	∞
5	Detection limit	B	1.0	R	$\sqrt{3}$	1	1	0.6	0.6	∞
6	Readout electronics	B	0.3	R	$\sqrt{3}$	1	1	0.3	0.3	∞
7	Response time	B	0.8	R	$\sqrt{3}$	1	1	0.5	0.5	∞
8	Integration time	B	2.6	R	$\sqrt{3}$	1	1	1.5	1.5	∞
9	RF ambient conditions-noise	B	0	R	$\sqrt{3}$	1	1	0	0	∞
10	RFambient conditions-reflection	B	0	R	$\sqrt{3}$	1	1	0	0	∞
11	Probe positioned mech. Restrictions	B	0.8	R	$\sqrt{3}$	1	1	0.5	0.5	∞
12	Probe positioning with respect to phantom shell	B	6.7	R	$\sqrt{3}$	1	1	3.9	3.9	∞
13	Post-processing	B	1.0	R	$\sqrt{3}$	1	1	0.6	0.6	∞
14	Fast SAR z-Approximation	B	14.0	R	$\sqrt{3}$	1	1	8.1	8.1	∞
Test sample related										
15	Test sample positioning	A	3.3	N	1	1	1	3.3	3.3	71
16	Device holder	A	3.4	N	1	1	1	3.4	3.4	5

	uncertainty									
17	Drift of output power	B	5.0	R	$\sqrt{3}$	1	1	2.9	2.9	∞
Phantom and set-up										
18	Phantom uncertainty	B	4.0	R	$\sqrt{3}$	1	1	2.3	2.3	∞
19	Liquid conductivity (target)	B	5.0	R	$\sqrt{3}$	0.64	0.43	1.8	1.2	∞
20	Liquid conductivity (meas.)	A	2.06	N	1	0.64	0.43	1.32	0.89	43
21	Liquid permittivity (target)	B	5.0	R	$\sqrt{3}$	0.6	0.49	1.7	1.4	∞
22	Liquid permittivity (meas.)	A	1.6	N	1	0.6	0.49	1.0	0.8	521
Combined standard uncertainty		$u_c = \sqrt{\sum_{i=1}^{22} c_i^2 u_i^2}$						13.5	13.4	257
Expanded uncertainty (confidence interval of 95 %)		$u_e = 2u_c$						27.0	26.8	

17 MAIN TEST INSTRUMENTS

Table 17.1: List of Main Instruments

No.	Name	Type	Serial Number	Calibration Date	Valid Period
01	Network analyzer	E5071C	MY46110673	January 24, 2018	One year
02	Power meter	NRVD	102083	November 01, 2017	One year
03	Power sensor	NRV-Z5	100542		
04	Signal Generator	E4438C	MY49071430	January 2, 2018	One Year
05	Amplifier	60S1G4	0331848	No Calibration Requested	
06	BTS	E5515C	MY50263375	January 23, 2018	One year
07	BTS	CMW500	159890	December 14, 2017	One year
08	E-field Probe	SPEAG EX3DV4	7514	August 27, 2018	One year
09	DAE	SPEAG DAE4	1555	August 20, 2018	One year
10	Dipole Validation Kit	SPEAG D750V3	1017	July 23, 2018	One year
11	Dipole Validation Kit	SPEAG D835V2	4d069	July 23, 2018	One year
12	Dipole Validation Kit	SPEAG D1750V2	1003	July 20, 2018	One year
13	Dipole Validation Kit	SPEAG D1900V2	5d101	July 24, 2018	One year
14	Dipole Validation Kit	SPEAG D2450V2	853	July 24, 2018	One year

END OF REPORT BODY

ANNEX A Graph Results

850 Right Cheek Low

Date: 2018-10-12

Electronics: DAE4 Sn1555

Medium: Head 850 MHz

Medium parameters used: $f = 824.2$ MHz; $\sigma = 0.892$ mho/m; $\epsilon_r = 42.17$; $\rho = 1000$ kg/m³

Ambient Temperature: 22.9°C Liquid Temperature: 22.5°C

Communication System: GSM 850 Frequency: 824.2 MHz Duty Cycle: 1:8.3

Probe: EX3DV4 – SN7514 ConvF(9.09, 9.09, 9.09)

Area Scan (81x151x1): Interpolated grid: dx=1.000 mm, dy=1.000 mm

Maximum value of SAR (interpolated) = 0.164 W/kg

Zoom Scan (7x7x7)/Cube 0: Measurement grid: dx=5mm, dy=5mm, dz=5mm

Reference Value = 4.372 V/m; Power Drift = -0.02 dB

Peak SAR (extrapolated) = 0.181 W/kg

SAR(1 g) = 0.148 W/kg; SAR(10 g) = 0.116 W/kg

Maximum value of SAR (measured) = 0.161 W/kg

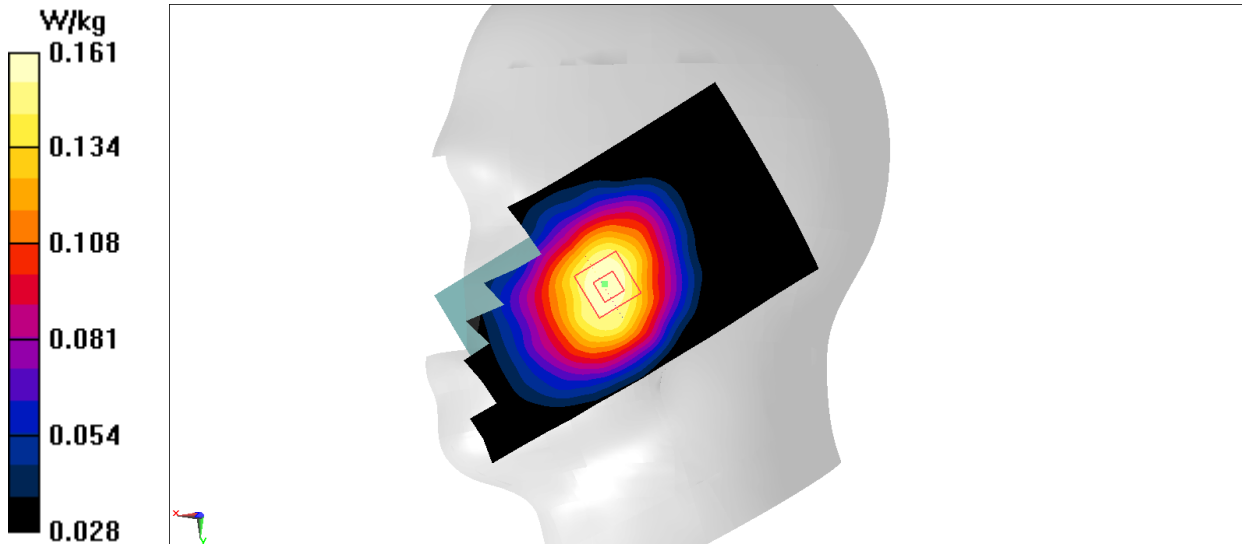

Fig.1 850MHz

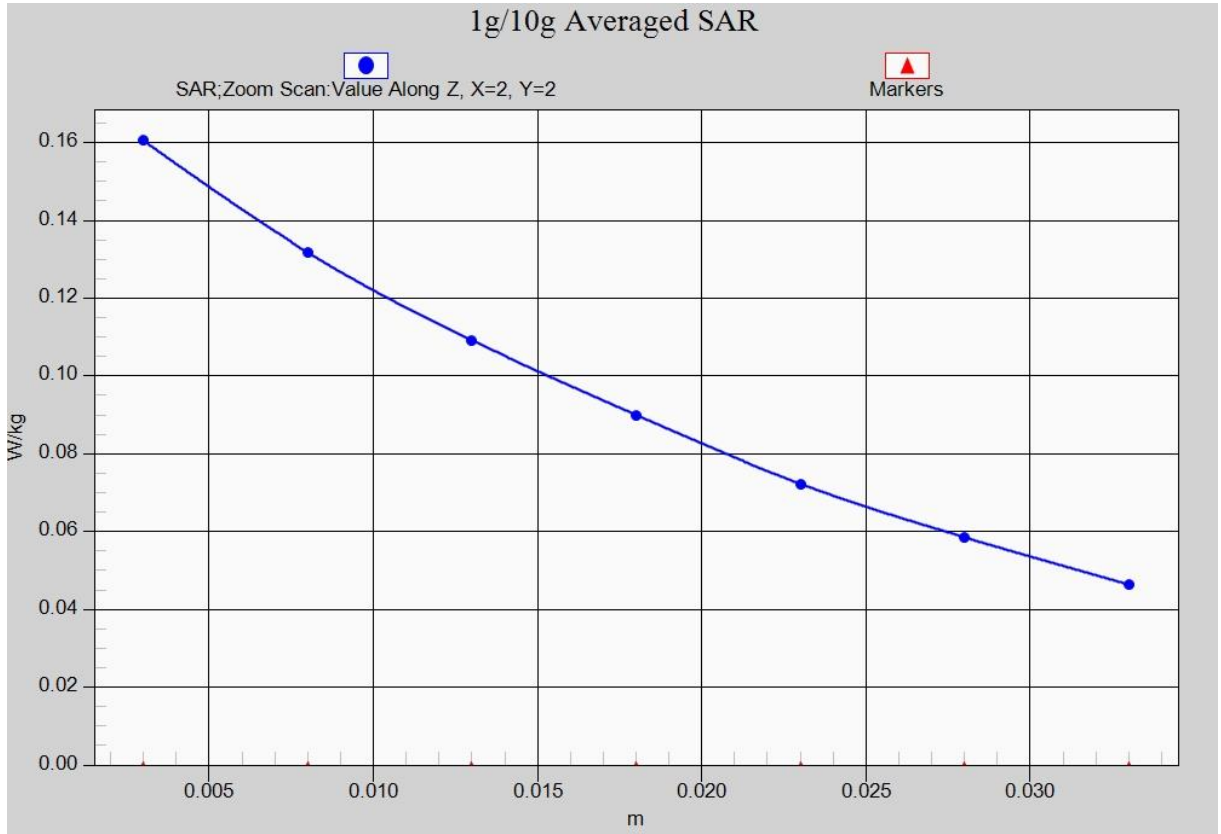

Fig. 1-1 Z-Scan at power reference point (850 MHz)

850 Body Rear Middle

Date: 2018-10-12

Electronics: DAE4 Sn1555

Medium: Body 850 MHz

Medium parameters used: $f = 836.6$ MHz; $\sigma = 0.973$ mho/m; $\epsilon_r = 56.11$; $\rho = 1000$ kg/m³

Ambient Temperature: 22.9°C Liquid Temperature: 22.5°C

Communication System: GSM 850 GPRS Frequency: 836.6 MHz Duty Cycle: 1:2

Probe: EX3DV4 – SN7514 ConvF(9.47, 9.47, 9.47)

Area Scan (121x71x1): Interpolated grid: dx=1.000 mm, dy=1.000 mm

Maximum value of SAR (interpolated) = 0.417 W/kg

Zoom Scan (7x7x7)/Cube 0: Measurement grid: dx=5mm, dy=5mm, dz=5mm

Reference Value = 20.26 V/m; Power Drift = -0.07 dB

Peak SAR (extrapolated) = 0.461 W/kg

SAR(1 g) = 0.380 W/kg; SAR(10 g) = 0.297 W/kg

Maximum value of SAR (measured) = 0.410 W/kg

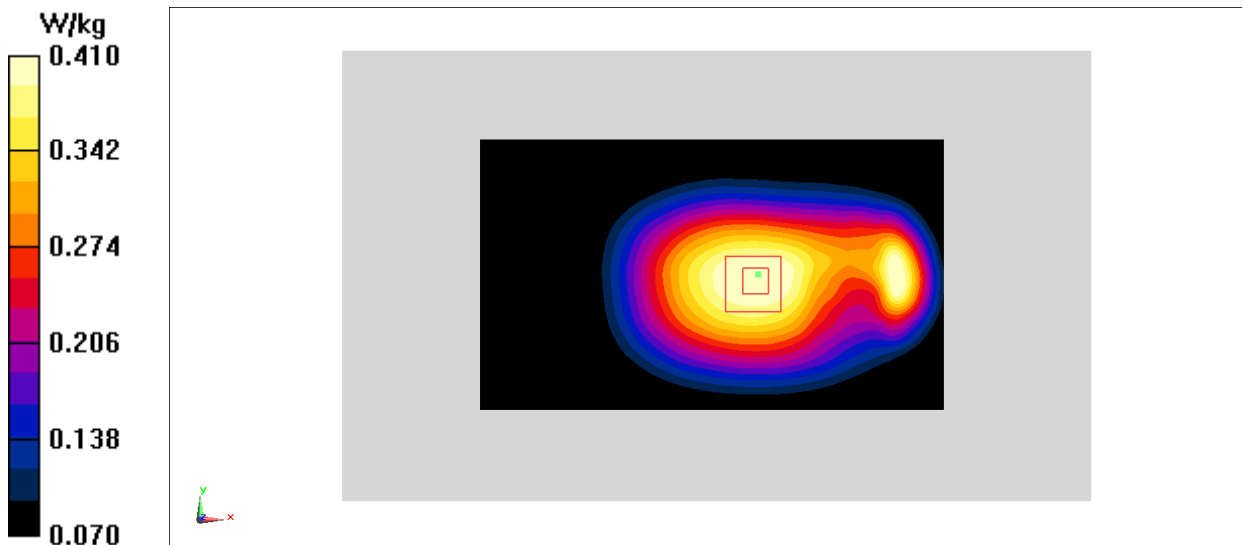

Fig.2 850 MHz

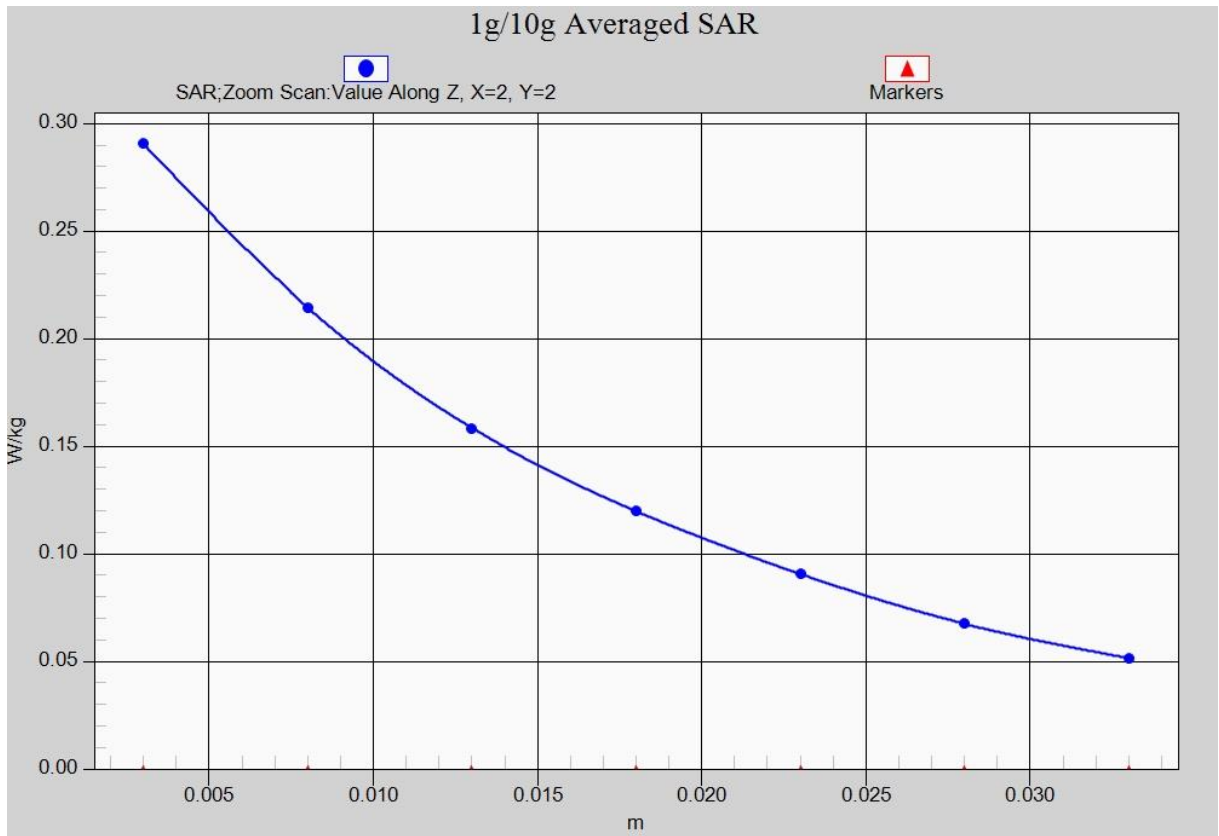

Fig. 2-1 Z-Scan at power reference point (850 MHz)

1900 Right Cheek Low

Date: 2018-10-14

Electronics: DAE4 Sn1555

Medium: Head 1900 MHz

Medium parameters used (interpolated): $f = 1850.2$ MHz; $\sigma = 1.408$ mho/m; $\epsilon_r = 40.56$; $\rho = 1000$ kg/m³

Ambient Temperature: 22.9°C Liquid Temperature: 22.5°C

Communication System: GSM 1900MHz Frequency: 1850.2 MHz Duty Cycle: 1:8.3

Probe: EX3DV4- SN7514 ConvF(7.73, 7.73, 7.73)

Area Scan (81x151x1): Interpolated grid: dx=1.000 mm, dy=1.000 mm

Maximum value of SAR (interpolated) = 0.279 W/kg

Zoom Scan (7x7x7)/Cube 0: Measurement grid: dx=5mm, dy=5mm, dz=5mm

Reference Value = 2.740 V/m; Power Drift = -0.01 dB

Peak SAR (extrapolated) = 0.345 W/kg

SAR(1 g) = 0.227 W/kg; SAR(10 g) = 0.142 W/kg

Maximum value of SAR (measured) = 0.268 W/kg

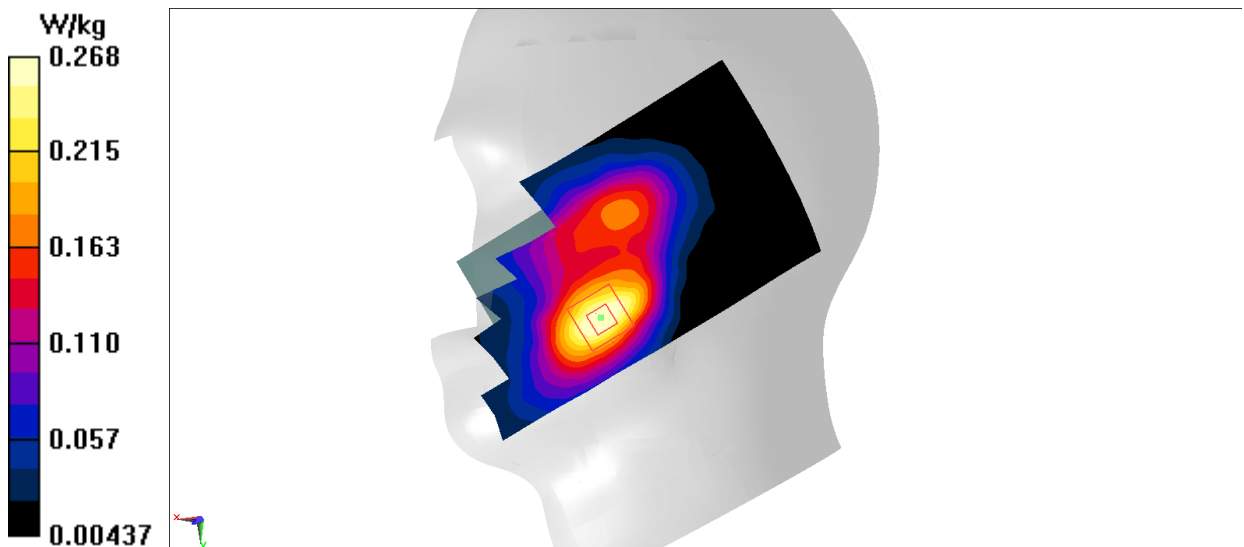

Fig.3 1900 MHz

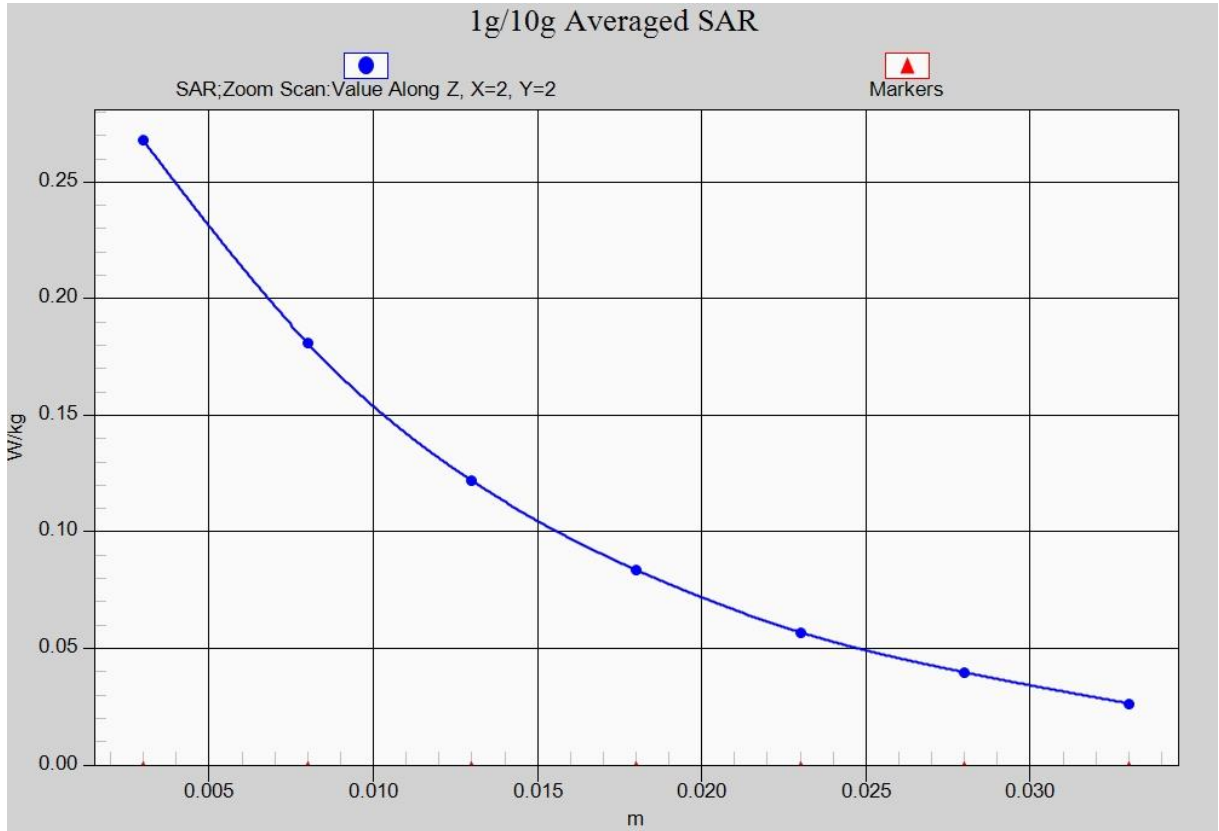

Fig. 3-1 Z-Scan at power reference point (1900 MHz)

1900 Body Rear Low

Date: 2018-10-14

Electronics: DAE4 Sn1555

Medium: Body 1900 MHz

Medium parameters used: $f = 1850.2$ MHz; $\sigma = 1.526$ mho/m; $\epsilon_r = 52.68$; $\rho = 1000$ kg/m³

Ambient Temperature: 22.9°C Liquid Temperature: 22.5°C

Communication System: GSM 1900MHz GPRS Frequency: 1850.2 MHz Duty Cycle: 1:2

Probe: EX3DV4– SN7514 ConvF(7.53, 7.53, 7.53)

Area Scan (121x71x1): Interpolated grid: $dx=1.000$ mm, $dy=1.000$ mm

Maximum value of SAR (interpolated) = 0.953 W/kg

Zoom Scan (7x7x7)/Cube 0: Measurement grid: $dx=5$ mm, $dy=5$ mm, $dz=5$ mm

Reference Value = 7.712 V/m; Power Drift = 0.09 dB

Peak SAR (extrapolated) = 1.32 W/kg

SAR(1 g) = 0.797 W/kg; SAR(10 g) = 0.439 W/kg

Maximum value of SAR (measured) = 0.913 W/kg

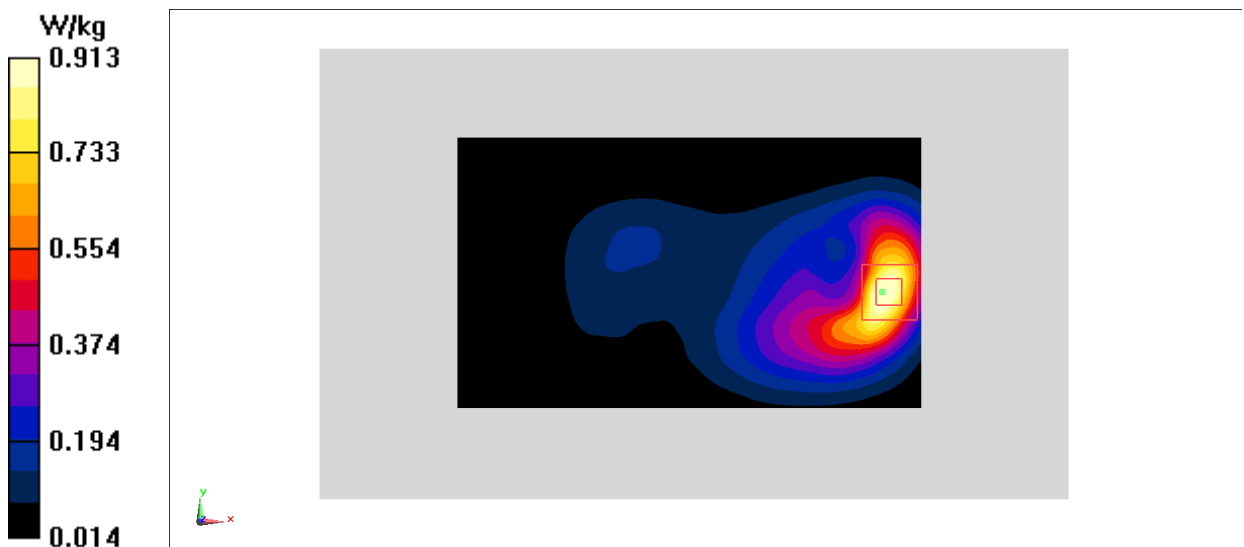

Fig.4 1900 MHz

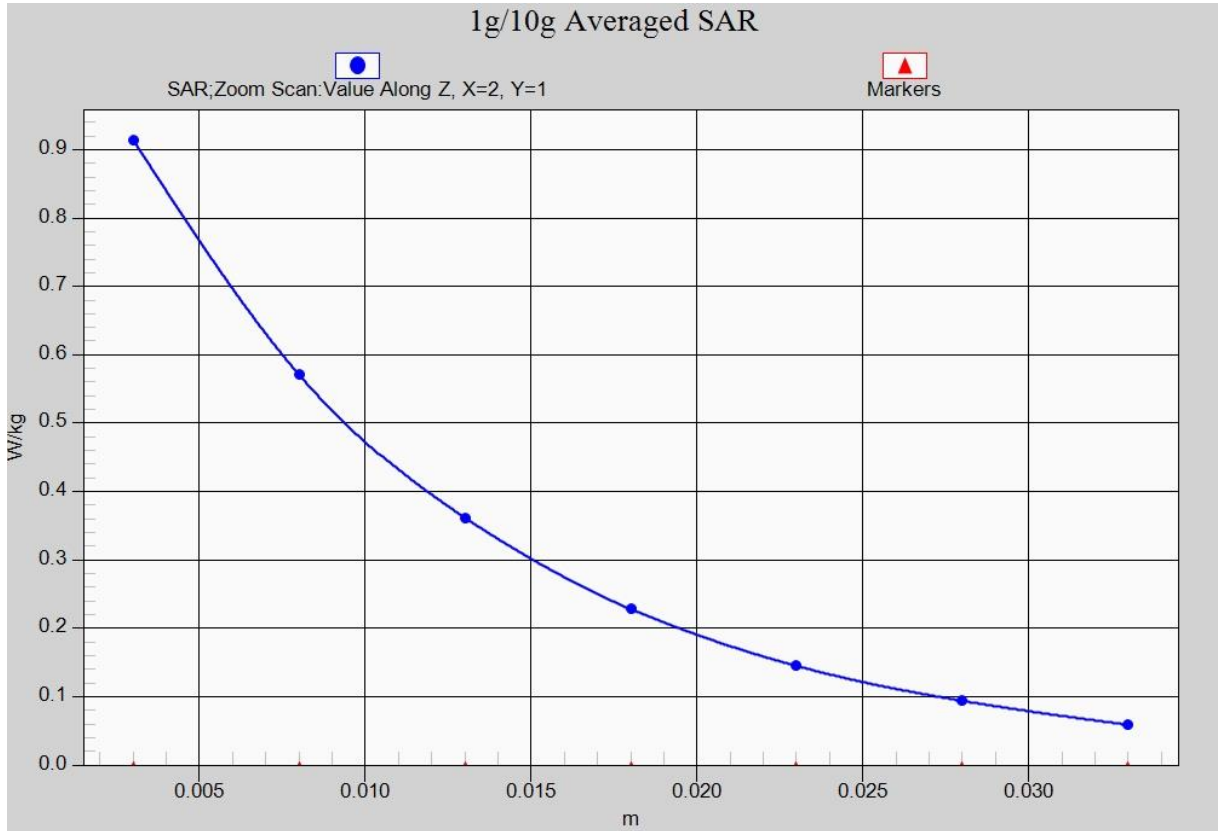

Fig. 4-1 Z-Scan at power reference point (1900 MHz)

WCDMA 850 Left Cheek Low

Date: 2018-10-12

Electronics: DAE4 Sn1555

Medium: Head 850 MHz

Medium parameters used (interpolated): $f = 826.4$ MHz; $\sigma = 0.894$ mho/m; $\epsilon_r = 42.115$; $\rho = 1000$ kg/m³

Ambient Temperature: 22.9°C Liquid Temperature: 22.5°C

Communication System: WCDMA; Frequency: 826.4 MHz; Duty Cycle: 1:1

Probe: EX3DV4 – SN7514 ConvF(9.09, 9.09, 9.09)

Area Scan (71x121x1): Interpolated grid: $dx=1.000$ mm, $dy=1.000$ mm

Maximum value of SAR (interpolated) = 0.309 W/kg

Zoom Scan (7x7x7)/Cube 0: Measurement grid: $dx=5$ mm, $dy=5$ mm, $dz=5$ mm

Reference Value = 5.134 V/m; Power Drift = -0.09 dB

Peak SAR (extrapolated) = 0.348 W/kg

SAR(1 g) = 0.279 W/kg; SAR(10 g) = 0.218 W/kg

Maximum value of SAR (measured) = 0.306 W/kg

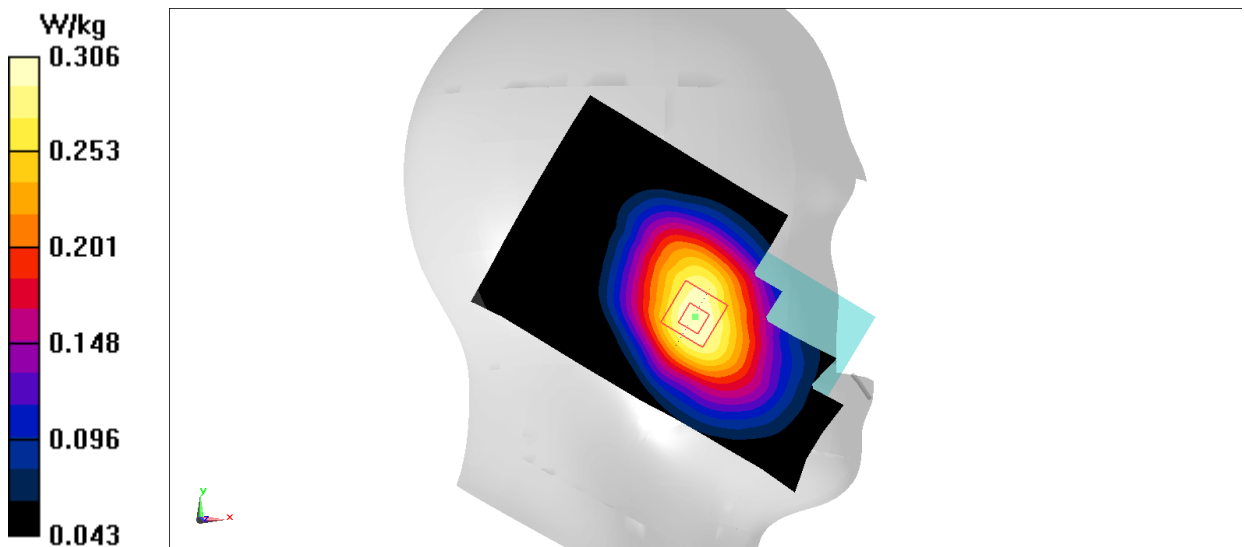

Fig.5 WCDMA 850

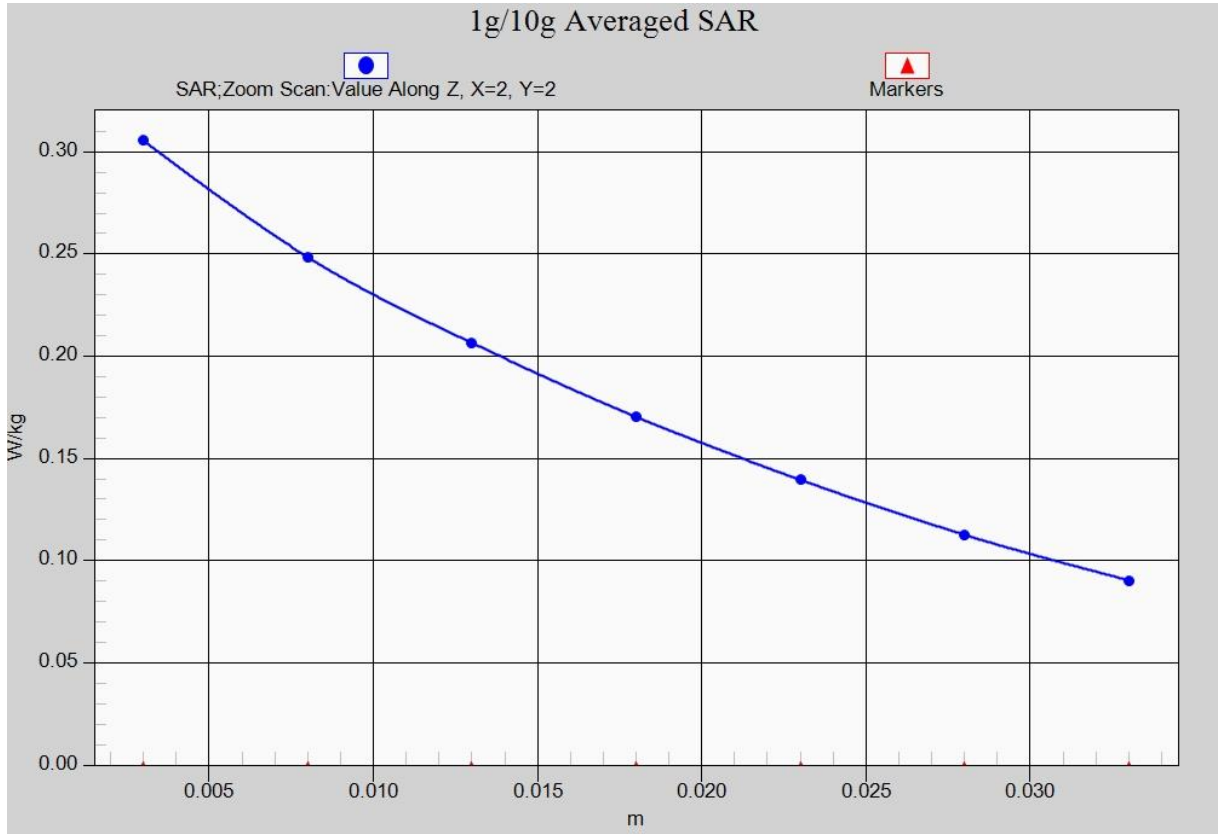

Fig. 5-1 Z-Scan at power reference point (850 MHz)

WCDMA 850 Body Rear Low

Date: 2018-10-12

Electronics: DAE4 Sn1555

Medium: Body 850 MHz

Medium parameters used (interpolated): $f = 826.4$ MHz; $\sigma = 0.966$ mho/m; $\epsilon_r = 56.166$; $\rho = 1000$ kg/m³

Ambient Temperature: 22.9°C Liquid Temperature: 22.5°C

Communication System: WCDMA; Frequency: 826.4 MHz; Duty Cycle: 1:1

Probe: EX3DV4 – SN7514 ConvF(9.47, 9.47, 9.47)

Area Scan (121x71x1): Interpolated grid: dx=1.000 mm, dy=1.000 mm

Maximum value of SAR (interpolated) = 0.841 W/kg

Zoom Scan (7x7x7)/Cube 0: Measurement grid: dx=5mm, dy=5mm, dz=5mm

Reference Value = 25.39 V/m; Power Drift = 0.02 dB

Peak SAR (extrapolated) = 1.15 W/kg

SAR(1 g) = 0.694 W/kg; SAR(10 g) = 0.411 W/kg

Maximum value of SAR (measured) = 0.799 W/kg

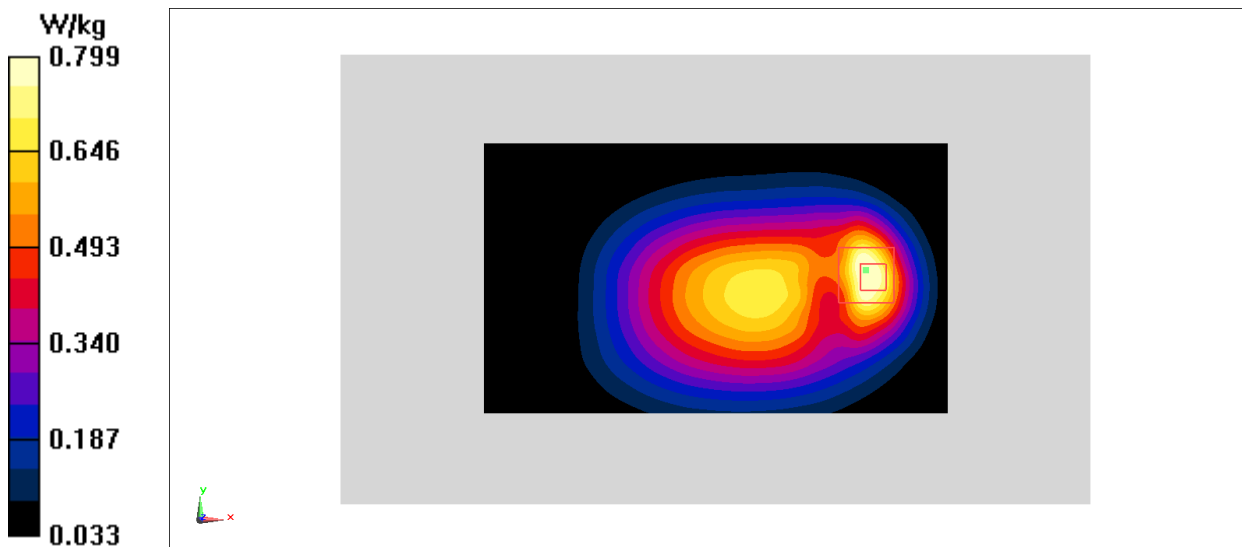

Fig.6 WCDMA 850

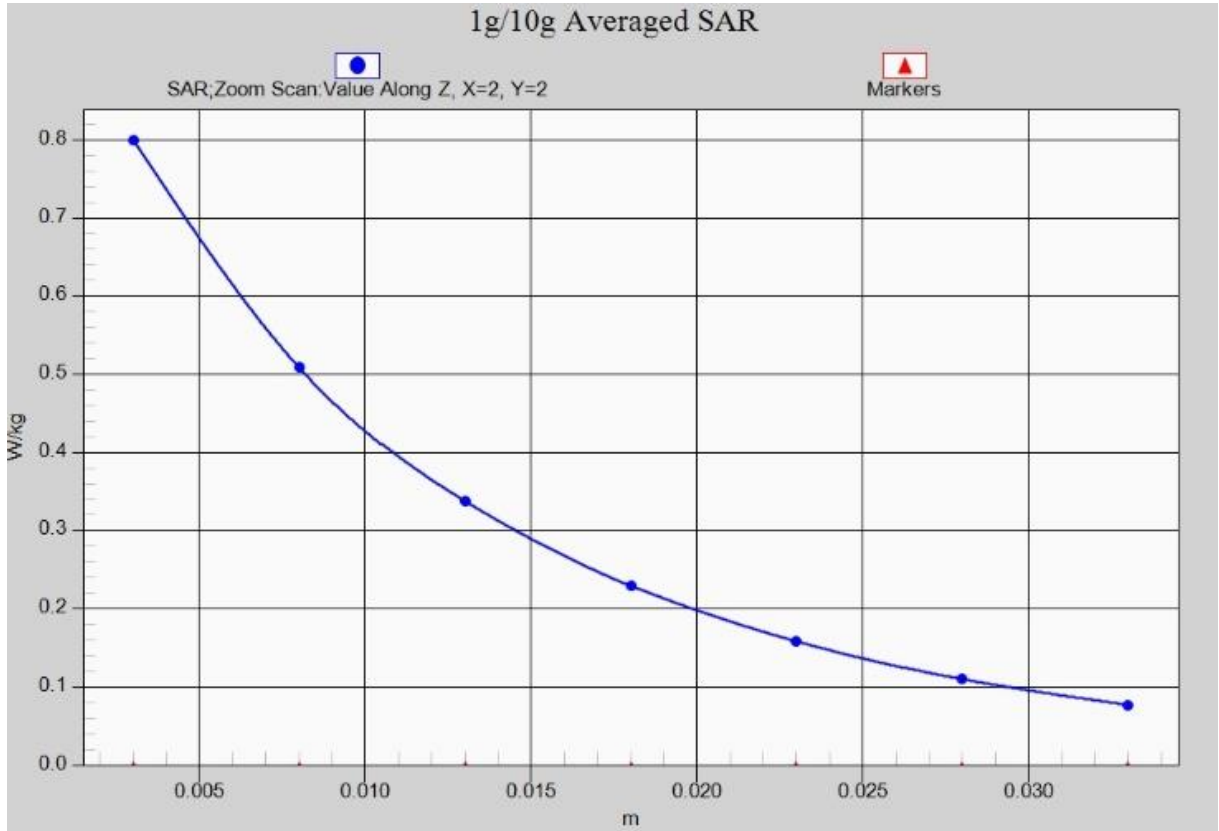

Fig. 6-1 Z-Scan at power reference point (WCDMA850)

WCDMA 1700 Left Cheek Middle

Date: 2018-10-13

Electronics: DAE4 Sn1555

Medium: Head 1750 MHz

Medium parameters used (interpolated): $f = 1732.4$ MHz; $\sigma = 1.405$ mho/m; $\epsilon_r = 40.857$; $\rho = 1000$ kg/m³

Ambient Temperature: 22.9°C Liquid Temperature: 22.5°C

Communication System: WCDMA 1750 Frequency: 1732.4 MHz Duty Cycle: 1:1

Probe: EX3DV4– SN7514 ConvF(8.10, 8.10, 8.10)

Area Scan (71x121x1): Interpolated grid: dx=1.000 mm, dy=1.000 mm

Maximum value of SAR (interpolated) = 0.521 W/kg

Zoom Scan (7x7x7)/Cube 0: Measurement grid: dx=5mm, dy=5mm, dz=5mm

Reference Value = 4.602 V/m; Power Drift = -0.06 dB

Peak SAR (extrapolated) = 0.674 W/kg

SAR(1 g) = 0.452 W/kg; SAR(10 g) = 0.290 W/kg

Maximum value of SAR (measured) = 0.529 W/kg

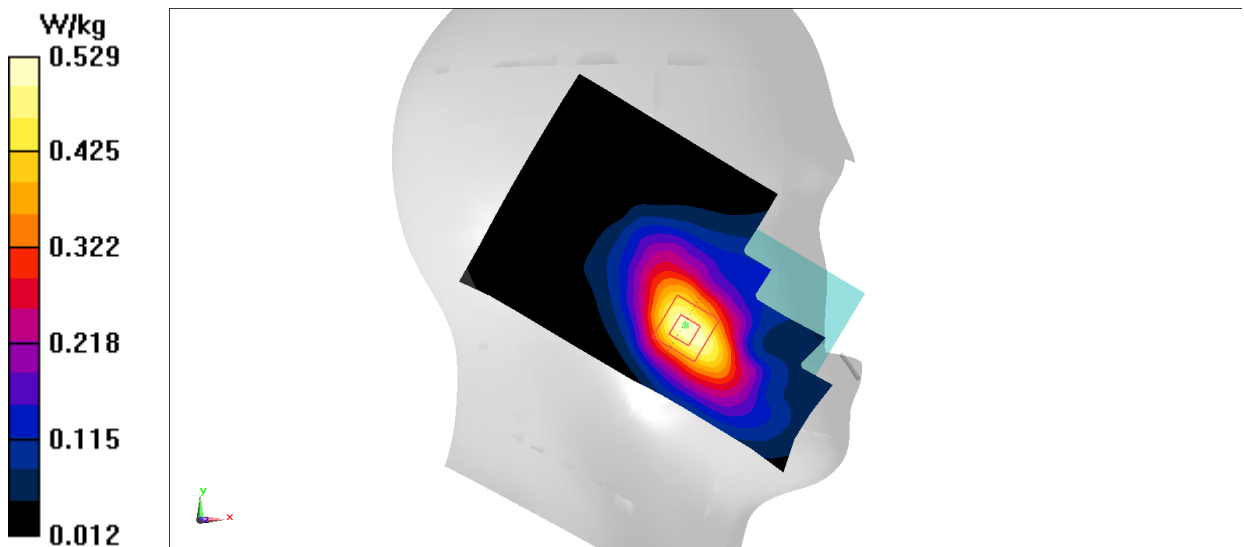

Fig.7 WCDMA1700

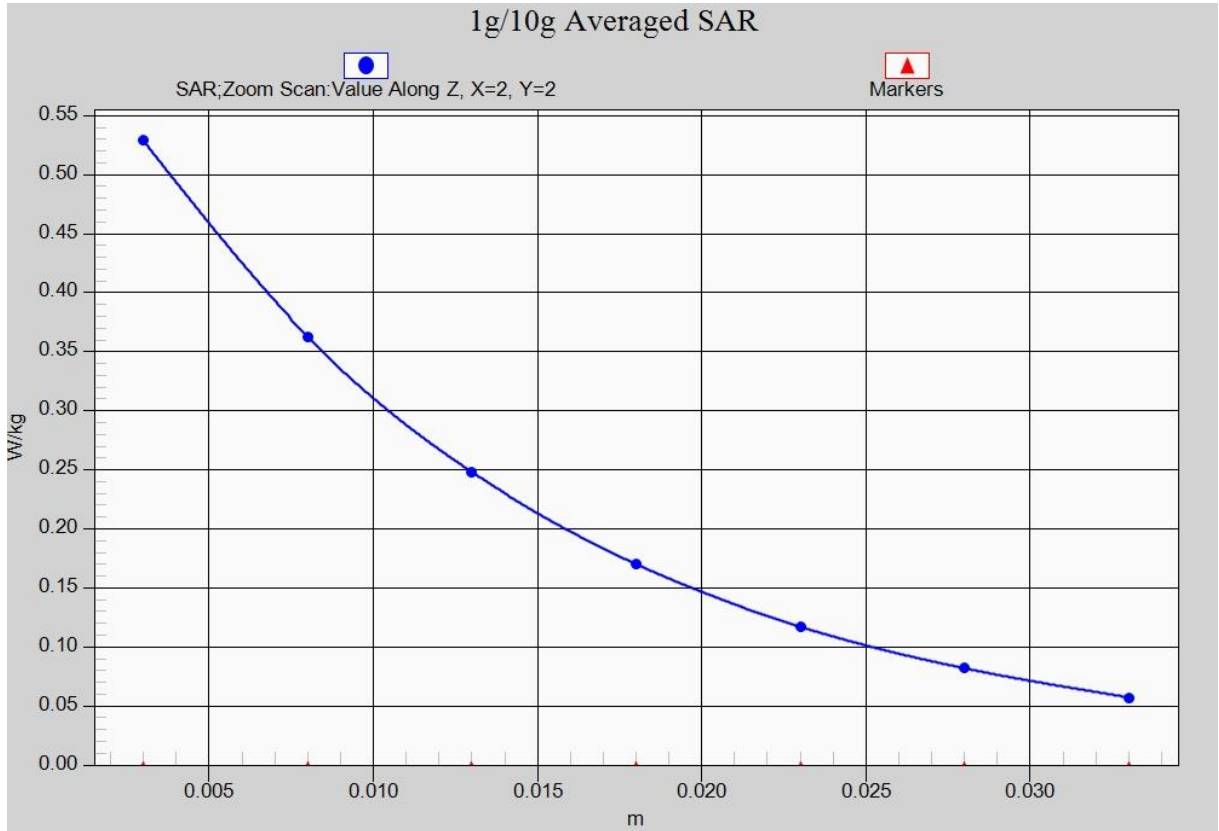

Fig. 7-1 Z-Scan at power reference point (WCDMA1700)

WCDMA 1700 Body Rear Middle

Date: 2018-10-13

Electronics: DAE4 Sn1555

Medium: Body 1750 MHz

Medium parameters used (interpolated): $f = 1732.5$ MHz; $\sigma = 1.507$ mho/m; $\epsilon_r = 53.578$; $\rho = 1000$ kg/m³

Ambient Temperature: 22.9°C Liquid Temperature: 22.5°C

Communication System: WCDMA 1900 Frequency: 1732.5 MHz Duty Cycle: 1:1

Probe: EX3DV4- SN7514 ConvF(7.82, 7.82, 7.82)

Area Scan (141x71x1): Interpolated grid: dx=1.000 mm, dy=1.000 mm

Maximum value of SAR (interpolated) = 1.14 W/kg

Zoom Scan (8x8x7)/Cube 0: Measurement grid: dx=5mm, dy=5mm, dz=5mm

Reference Value = 12.43 V/m; Power Drift = 0.07 dB

Peak SAR (extrapolated) = 1.53 W/kg

SAR(1 g) = 0.942 W/kg; SAR(10 g) = 0.561 W/kg

Maximum value of SAR (measured) = 1.14 W/kg

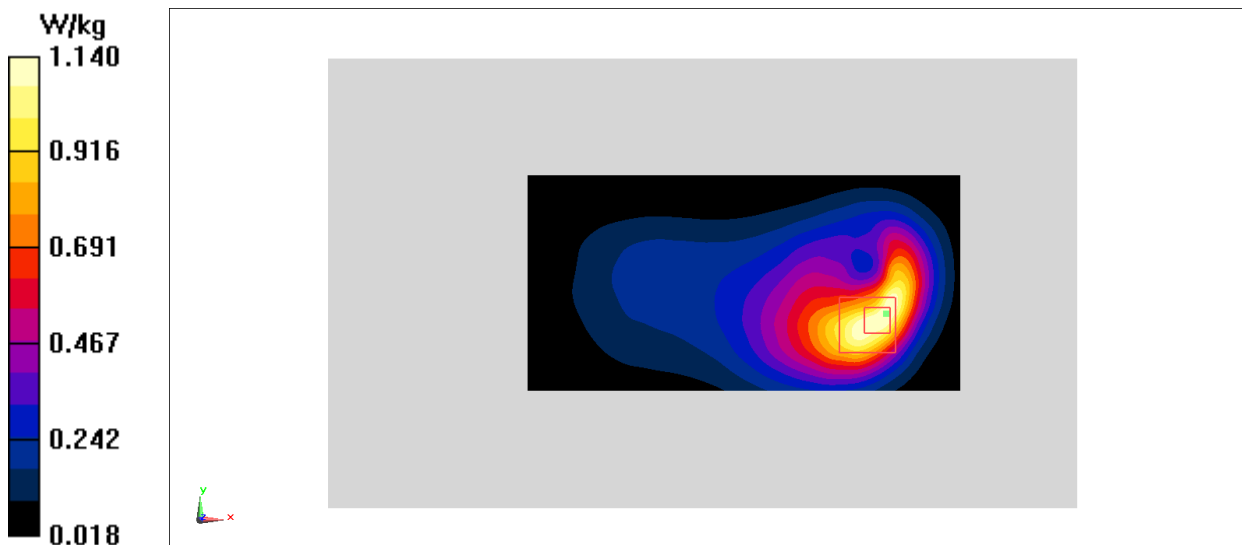

Fig.8 WCDMA1700

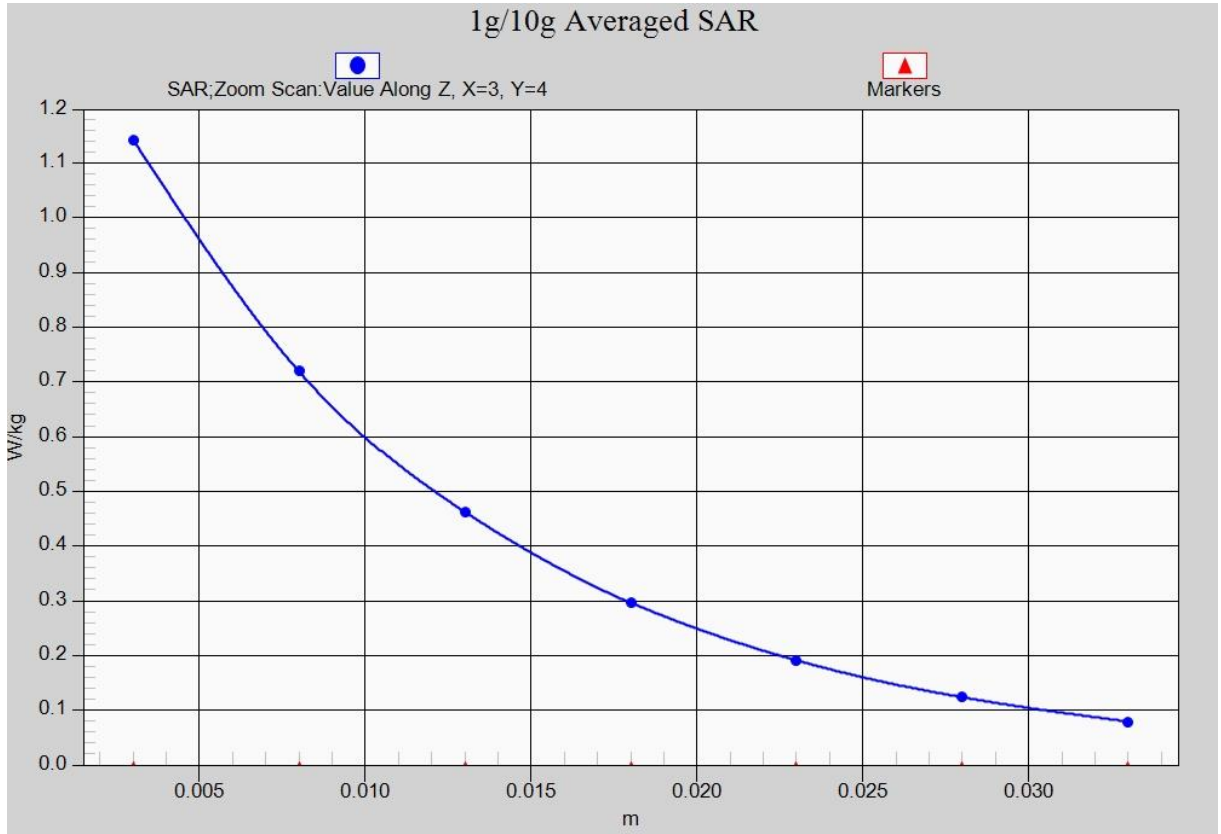

Fig. 8-1 Z-Scan at power reference point (WCDMA1700)

WCDMA 1700 Body Rear High

Date: 2018-10-13

Electronics: DAE4 Sn1555

Medium: Body 1750 MHz

Medium parameters used (interpolated): $f = 1752.6$ MHz; $\sigma = 1.52$ mho/m; $\epsilon_r = 53.498$; $\rho = 1000$ kg/m³

Ambient Temperature: 22.9°C Liquid Temperature: 22.5°C

Communication System: WCDMA 1900 Frequency: 1752.6 MHz Duty Cycle: 1:1

Probe: EX3DV4– SN7514 ConvF(7.82, 7.82, 7.82)

Area Scan (141x71x1): Interpolated grid: dx=1.000 mm, dy=1.000 mm

Maximum value of SAR (interpolated) = 0.984 W/kg

Zoom Scan (8x8x7)/Cube 0: Measurement grid: dx=5mm, dy=5mm, dz=5mm

Reference Value = 14.99 V/m; Power Drift = 0.02 dB

Peak SAR (extrapolated) = 1.28 W/kg

SAR(1 g) = 0.826 W/kg; SAR(10 g) = 0.516 W/kg

Maximum value of SAR (measured) = 0.970 W/kg

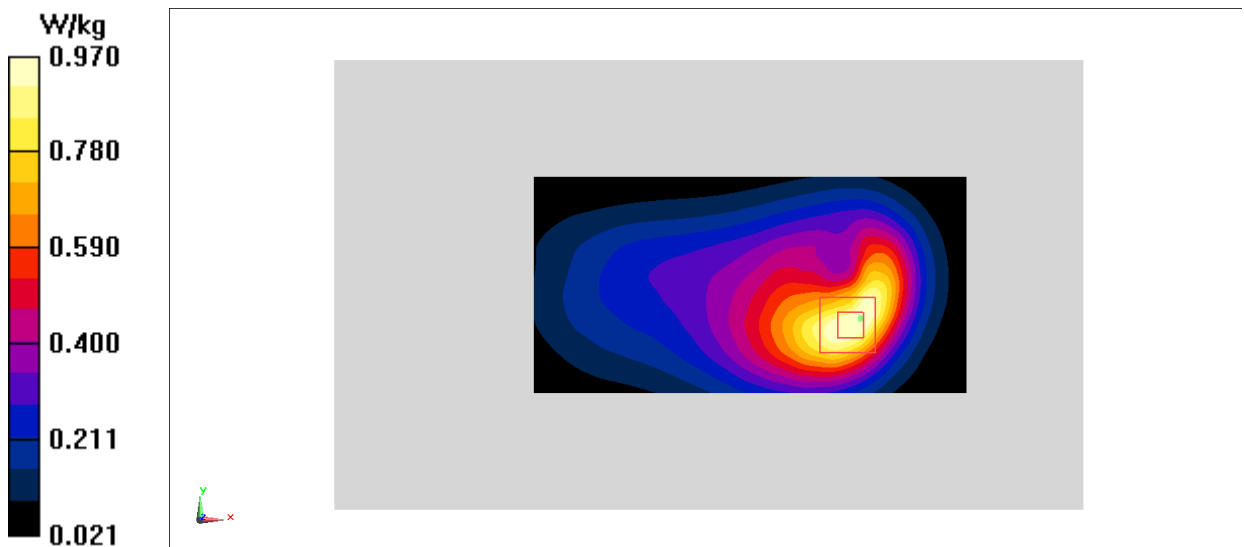

Fig.9 WCDMA1700

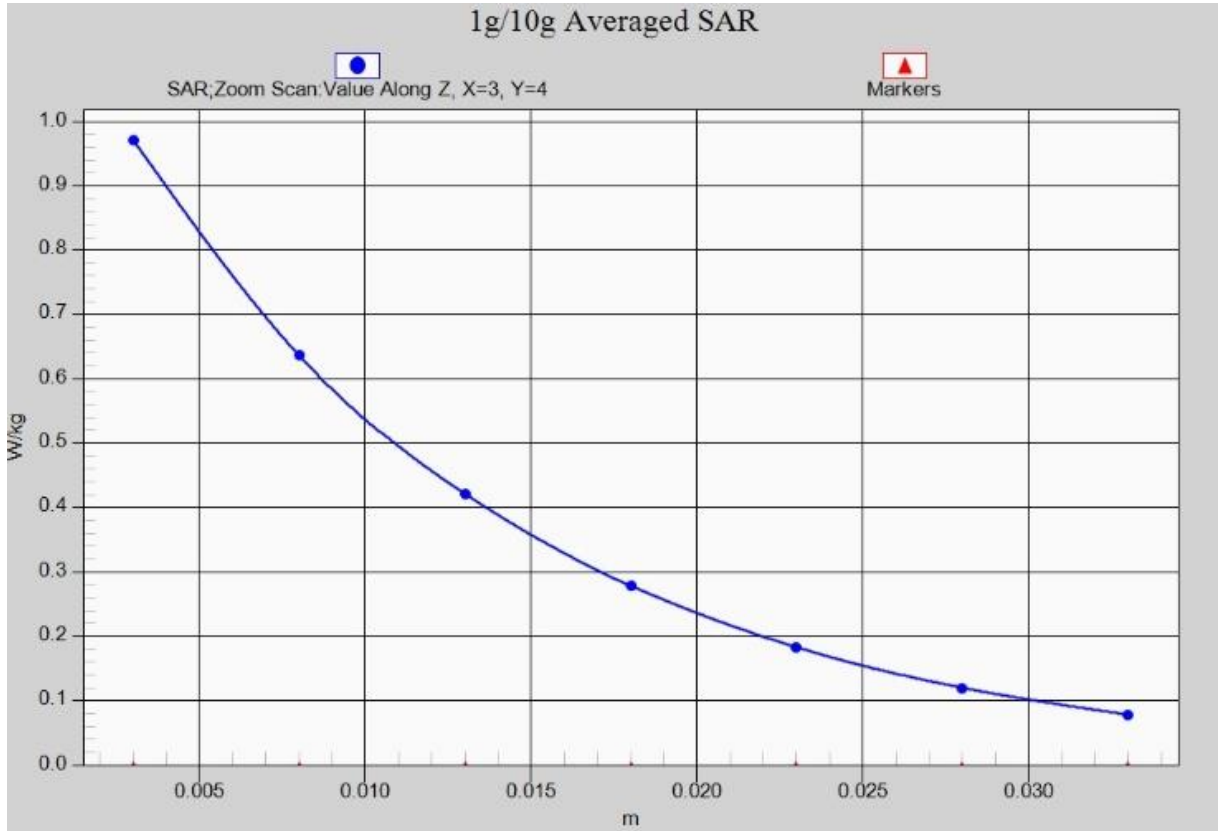

Fig. 9-1 Z-Scan at power reference point (WCDMA1700)

WCDMA 1900 Right Cheek Low

Date: 2018-10-14

Electronics: DAE4 Sn1555

Medium: Head 1900 MHz

Medium parameters used (interpolated): $f = 1852.4$ MHz; $\sigma = 1.381$ mho/m; $\epsilon_r = 40.776$; $\rho = 1000$ kg/m³

Ambient Temperature: 22.9°C Liquid Temperature: 22.5°C

Communication System: WCDMA 1900 Frequency: 1852.4 MHz Duty Cycle: 1:1

Probe: EX3DV4- SN7514 ConvF(7.73, 7.73, 7.73)

Area Scan (81x151x1): Interpolated grid: dx=1.000 mm, dy=1.000 mm

Maximum value of SAR (interpolated) = 0.323 W/kg

Zoom Scan (7x7x7)/Cube 0: Measurement grid: dx=5mm, dy=5mm, dz=5mm

Reference Value = 3.818 V/m; Power Drift = -0.04 dB

Peak SAR (extrapolated) = 0.398 W/kg

SAR(1 g) = 0.262 W/kg; SAR(10 g) = 0.164 W/kg

Maximum value of SAR (measured) = 0.309 W/kg

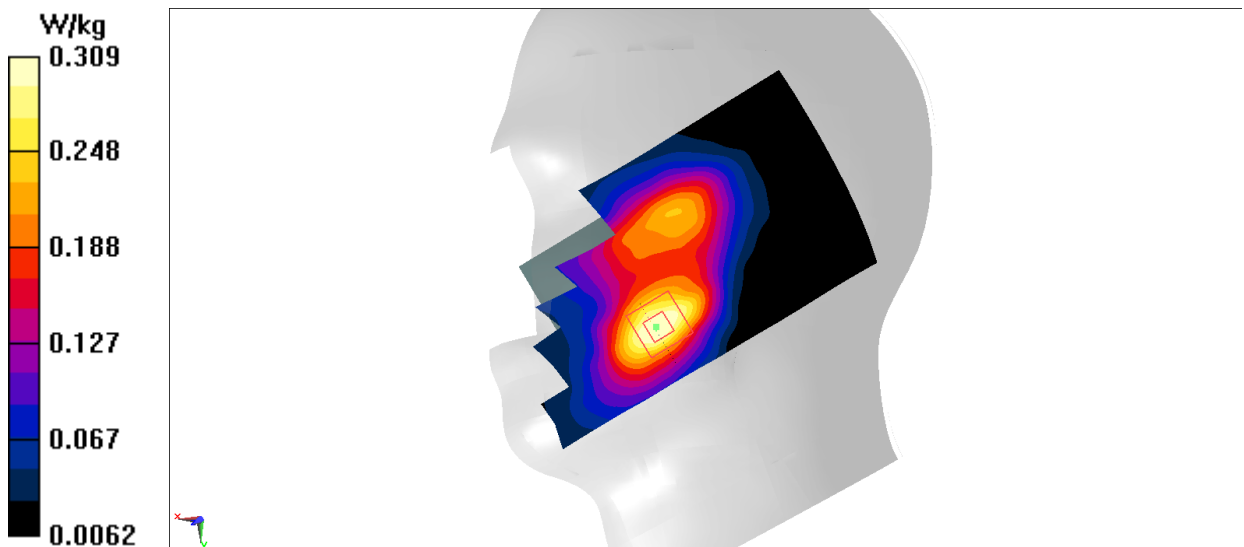

Fig.10 WCDMA1900

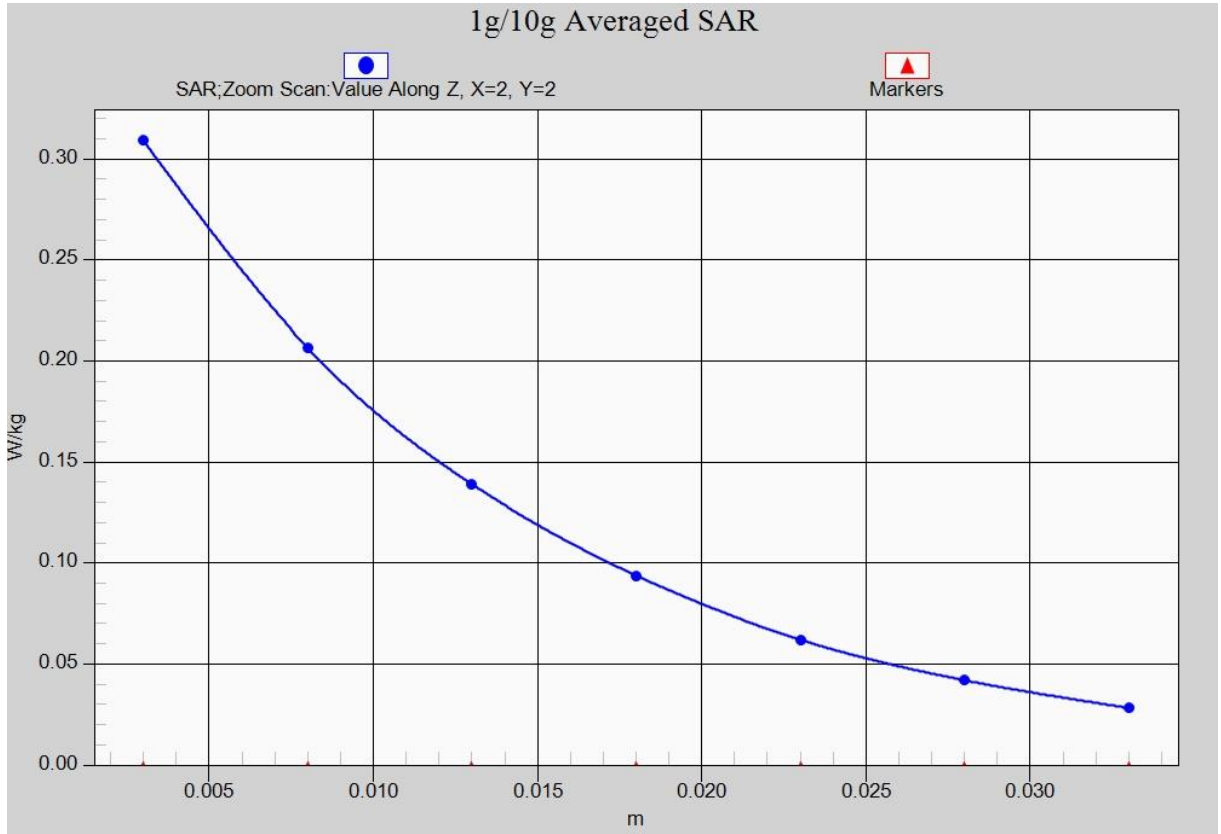

Fig. 10-1 Z-Scan at power reference point (WCDMA1900)

WCDMA 1900 Body Bottom Low

Date: 2018-10-14

Electronics: DAE4 Sn1555

Medium: Body 1900 MHz

Medium parameters used (interpolated): $f = 1852.4$ MHz; $\sigma = 1.482$ mho/m; $\epsilon_r = 52.75$; $\rho = 1000$ kg/m³

Ambient Temperature: 22.9°C Liquid Temperature: 22.5°C

Communication System: WCDMA 1900 Frequency: 1852.4 MHz Duty Cycle: 1:1

Probe: EX3DV4– SN7514 ConvF(7.53, 7.53, 7.53)

Area Scan (121x71x1): Interpolated grid: dx=1.000 mm, dy=1.000 mm

Maximum value of SAR (interpolated) = 1.01 W/kg

Zoom Scan (7x7x7)/Cube 0: Measurement grid: dx=5mm, dy=5mm, dz=5mm

Reference Value = 8.773 V/m; Power Drift = 0.12 dB

Peak SAR (extrapolated) = 1.48 W/kg

SAR(1 g) = 0.901 W/kg; SAR(10 g) = 0.502 W/kg

Maximum value of SAR (measured) = 1.10 W/kg

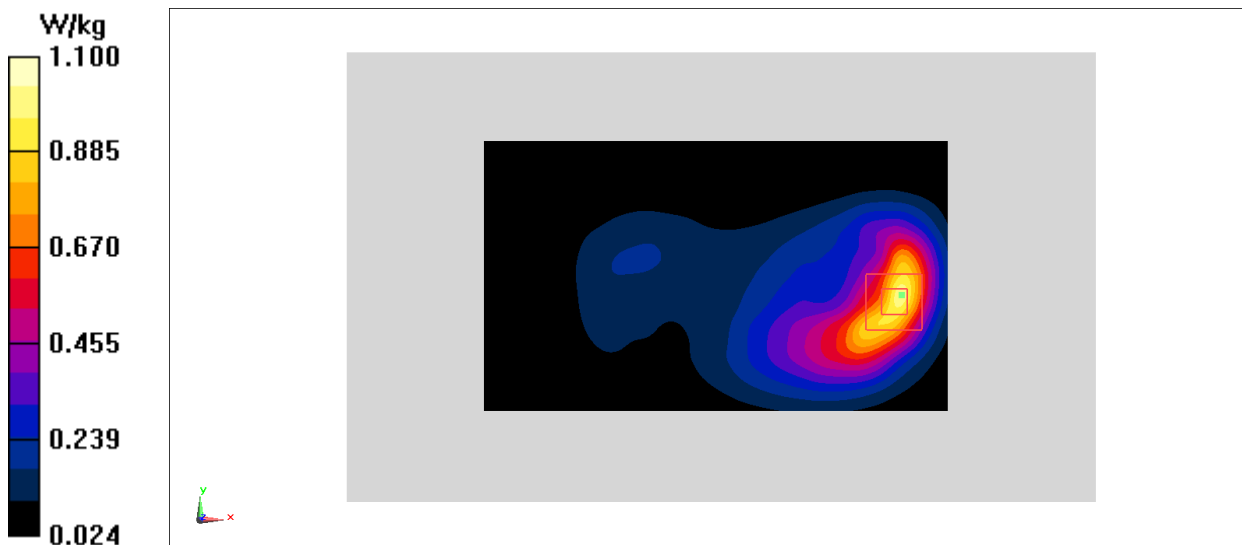

Fig.11 WCDMA1900

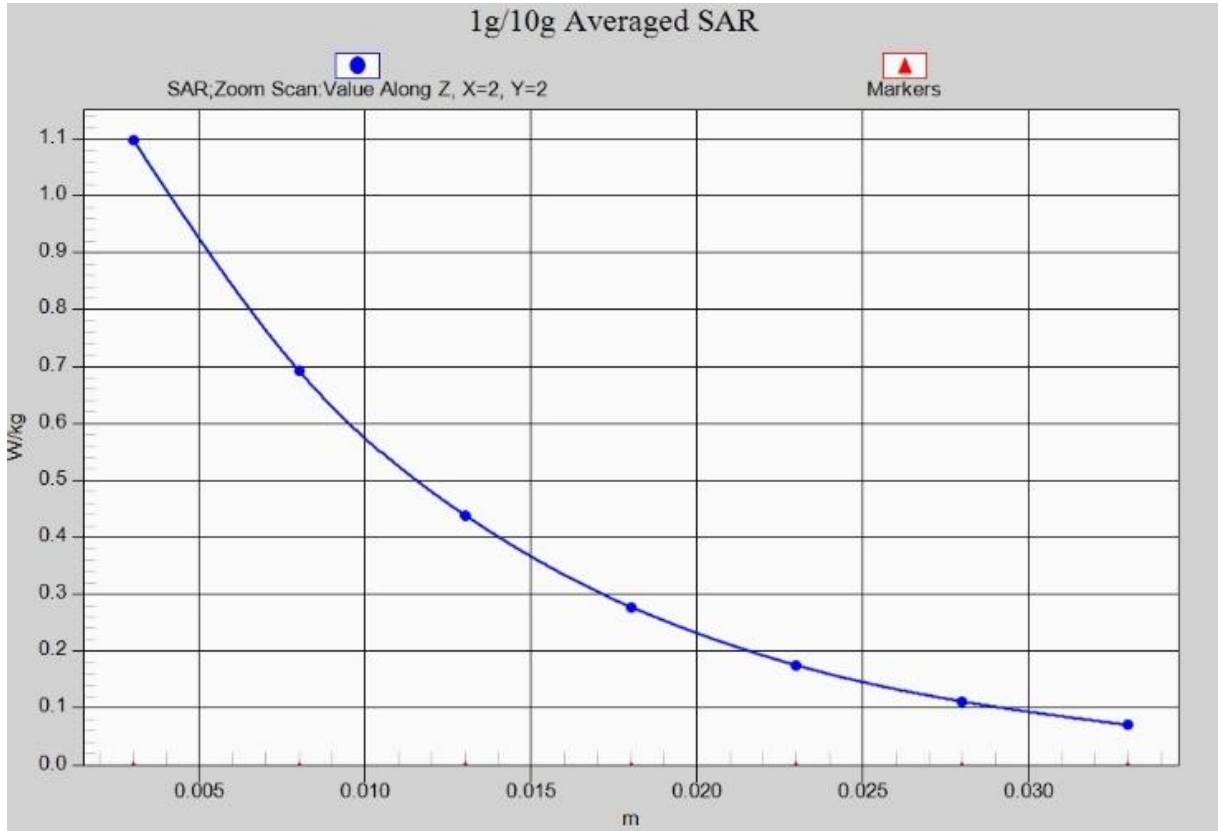

Fig. 11-1 Z-Scan at power reference point (WCDMA1900)

WCDMA 1900 Body Rear Low

Date: 2018-10-14

Electronics: DAE4 Sn1555

Medium: Body 1900 MHz

Medium parameters used (interpolated): $f = 1852.4$ MHz; $\sigma = 1.482$ mho/m; $\epsilon_r = 52.75$; $\rho = 1000$ kg/m³

Ambient Temperature: 22.9°C Liquid Temperature: 22.5°C

Communication System: WCDMA 1900 Frequency: 1852.4 MHz Duty Cycle: 1:1

Probe: EX3DV4- SN7514 ConvF(7.53, 7.53, 7.53)

Area Scan (131x81x1): Interpolated grid: $dx=1.000$ mm, $dy=1.000$ mm

Maximum value of SAR (interpolated) = 0.625 W/kg

Zoom Scan (7x7x7)/Cube 0: Measurement grid: $dx=5$ mm, $dy=5$ mm, $dz=5$ mm

Reference Value = 8.774 V/m; Power Drift = -0.02 dB

Peak SAR (extrapolated) = 0.831 W/kg

SAR(1 g) = 0.524 W/kg; SAR(10 g) = 0.314 W/kg

Maximum value of SAR (measured) = 0.626 W/kg

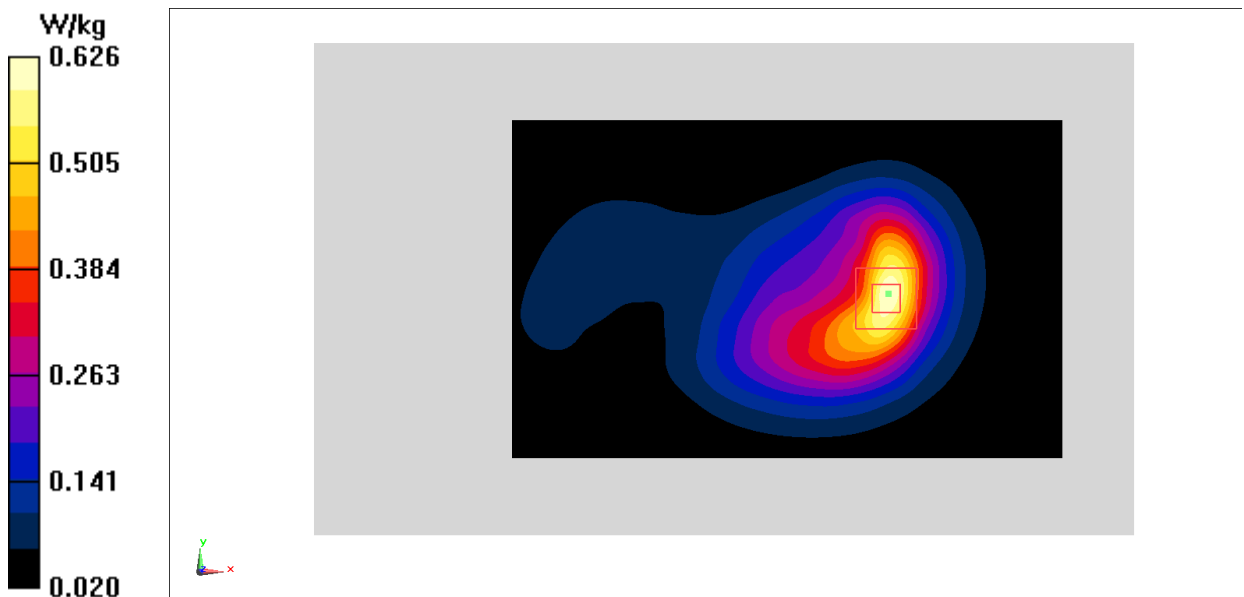

Fig.12 WCDMA1900

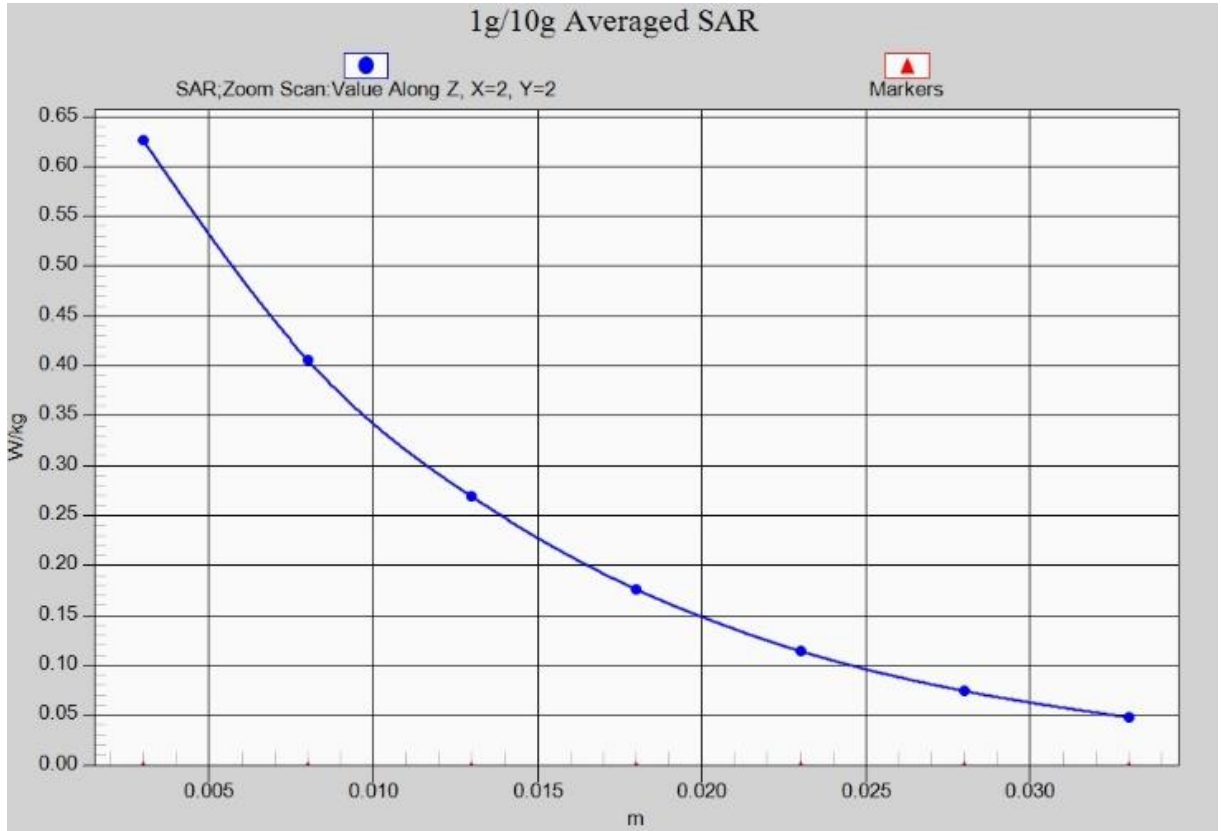

Fig. 12-1 Z-Scan at power reference point (WCDMA1900)

LTE Band2 Right Cheek High with QPSK_20M_1RB_Middle

Date: 2018-10-14

Electronics: DAE4 Sn1555

Medium: Head 1900 MHz

Medium parameters used: $f = 1900$ MHz; $\sigma = 1.42$ mho/m; $\epsilon_r = 40.51$; $\rho = 1000$ kg/m³

Ambient Temperature: 22.9°C Liquid Temperature: 22.5°C

Communication System: LTE Band2 Frequency: 1900 MHz Duty Cycle: 1:1

Probe: EX3DV4– SN7514 ConvF(7.73, 7.73, 7.73)

Area Scan (81x151x1): Interpolated grid: dx=1.000 mm, dy=1.000 mm

Maximum value of SAR (interpolated) = 0.413 W/kg

Zoom Scan (7x7x7)/Cube 0: Measurement grid: dx=5mm, dy=5mm, dz=5mm

Reference Value = 4.255 V/m; Power Drift = -0.07 dB

Peak SAR (extrapolated) = 0.523 W/kg

SAR(1 g) = 0.340 W/kg; SAR(10 g) = 0.209 W/kg

Maximum value of SAR (measured) = 0.403 W/kg

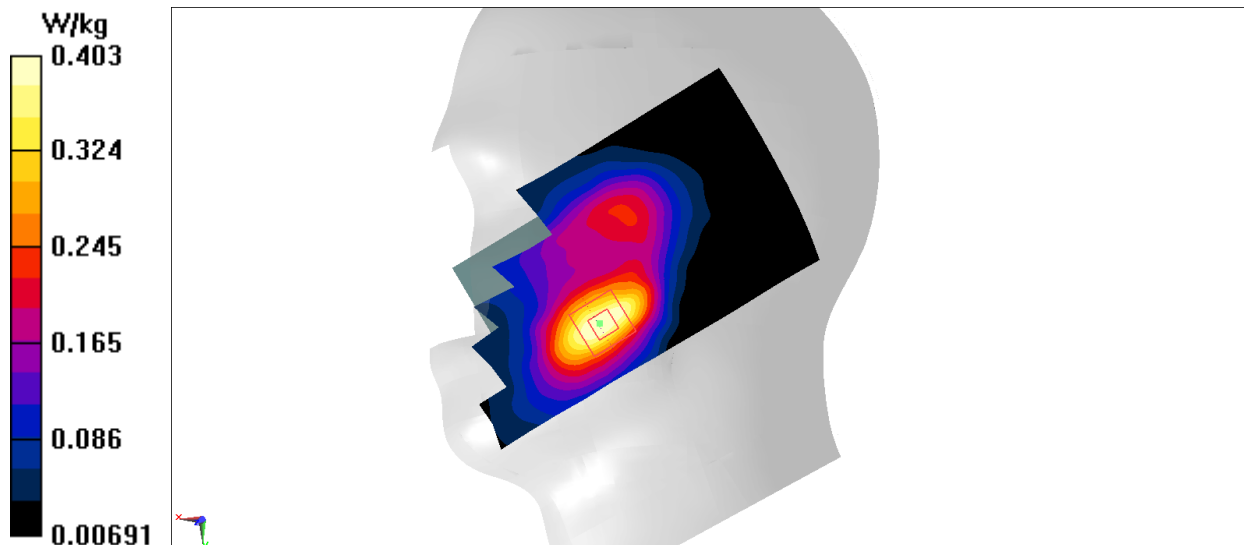

Fig.13 LTE Band2

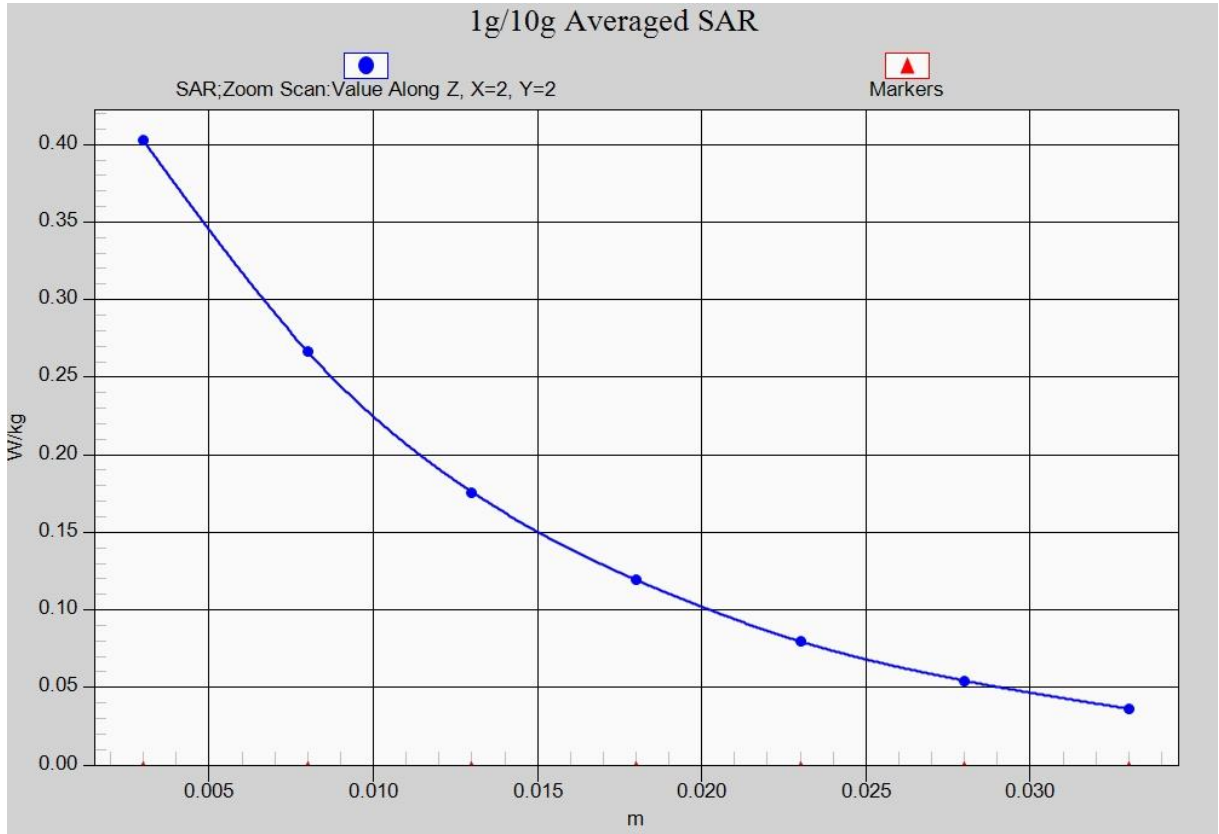

Fig. 13-1 Z-Scan at power reference point (LTE Band2)