



TEST REPORT

REPORT NUMBER: B23W00632-SAR-Rev1

ON

Type of Equipment:	GSM Mobile phone
Type of Designation:	T302D,T302X
Brand Name:	TCL
Manufacturer:	TCL Communication Ltd.
FCC ID:	2ACCJB209

Note:

The test results in this test report relate only to the devices specified in this report. This report shall not be reproduced except in full without the written approval of Chongqing Academy of Information and Communications Technology.

Test Laboratory:

Chongqing Academy of Information and Communications Technology
No. 8, Yuma Road, Chayuan New City, Nan'an District, Chongqing, P.R. China
Tel: 0086-23-88069965, Fax: 0086-23-88608777



Picture 1: Left Head Touch Cheek Position

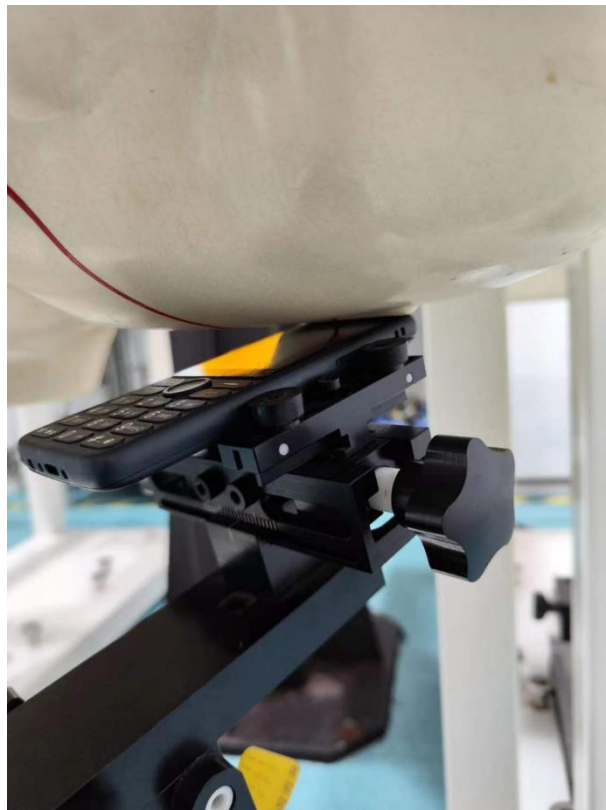

Picture 2: Left Head Tilt 15° Position

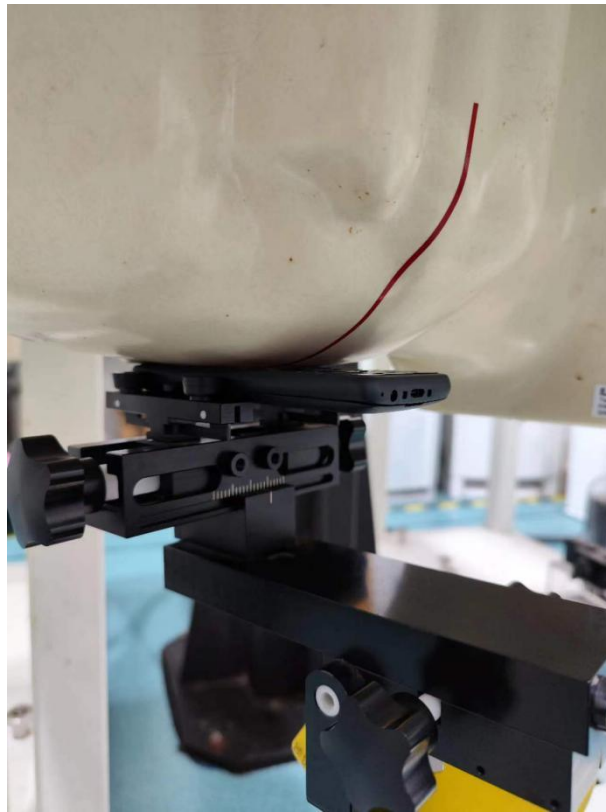

Picture 3: Right Head Touch Cheek Position



Picture 4: Right Head Tilt 15° Position

Test positions for body:

The Body SAR is tested at the ftest positions all with the distance =15mm between the EUT and the phantom bottom:



Picture 5: Front 15mm



Picture 6: Rear 15mm

The Rapid CKT RF port:

