



## **External Photos**

<b>Applicant:</b>	Anhui Huami Information Technology Co., Ltd.
<b>Address of Applicant:</b>	Room 1201, Building A4, National Animation Industry Base, No.800 Wangjiang West Road, Gaoxin District, Hefei, Anhui, China
<b>Equipment Under Test (EUT):</b>	
<b>Product Name:</b>	Amazfit GTS 2e
<b>Model No.:</b>	A2021







**End**

料号

A10802141000000

料号描述

Bonn\_产品信息贴纸\_欧美主销版

版本号

V1.3

设计时间

2020.10.14

设计师

杨娟

材质工艺要求

材质要求: 80G艾利铜版纸, 印刷过哑油

制作工序: 印刷-连线哑油-模切

工艺要求: 色相正确、印迹牢固、套印准确、各色套印不露杂色, 套印误差≤ 0.1mm 模切走位≤ ±0.5mm



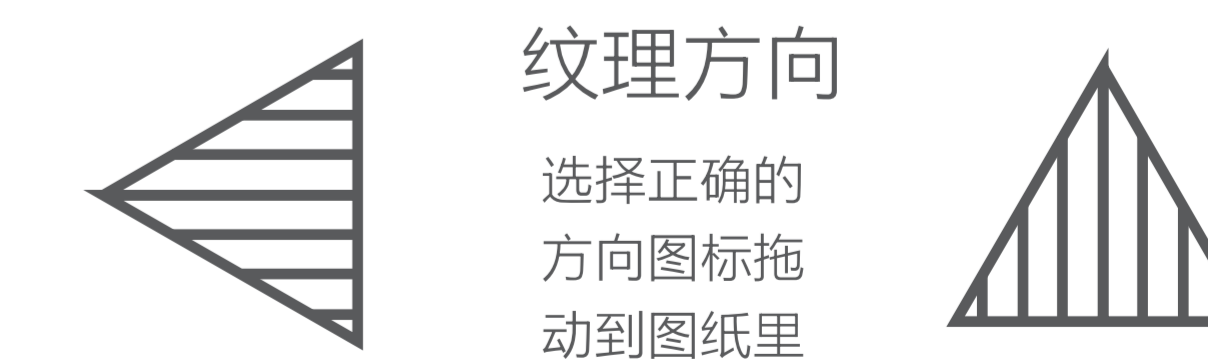

颜色及专色:

纹理要求:

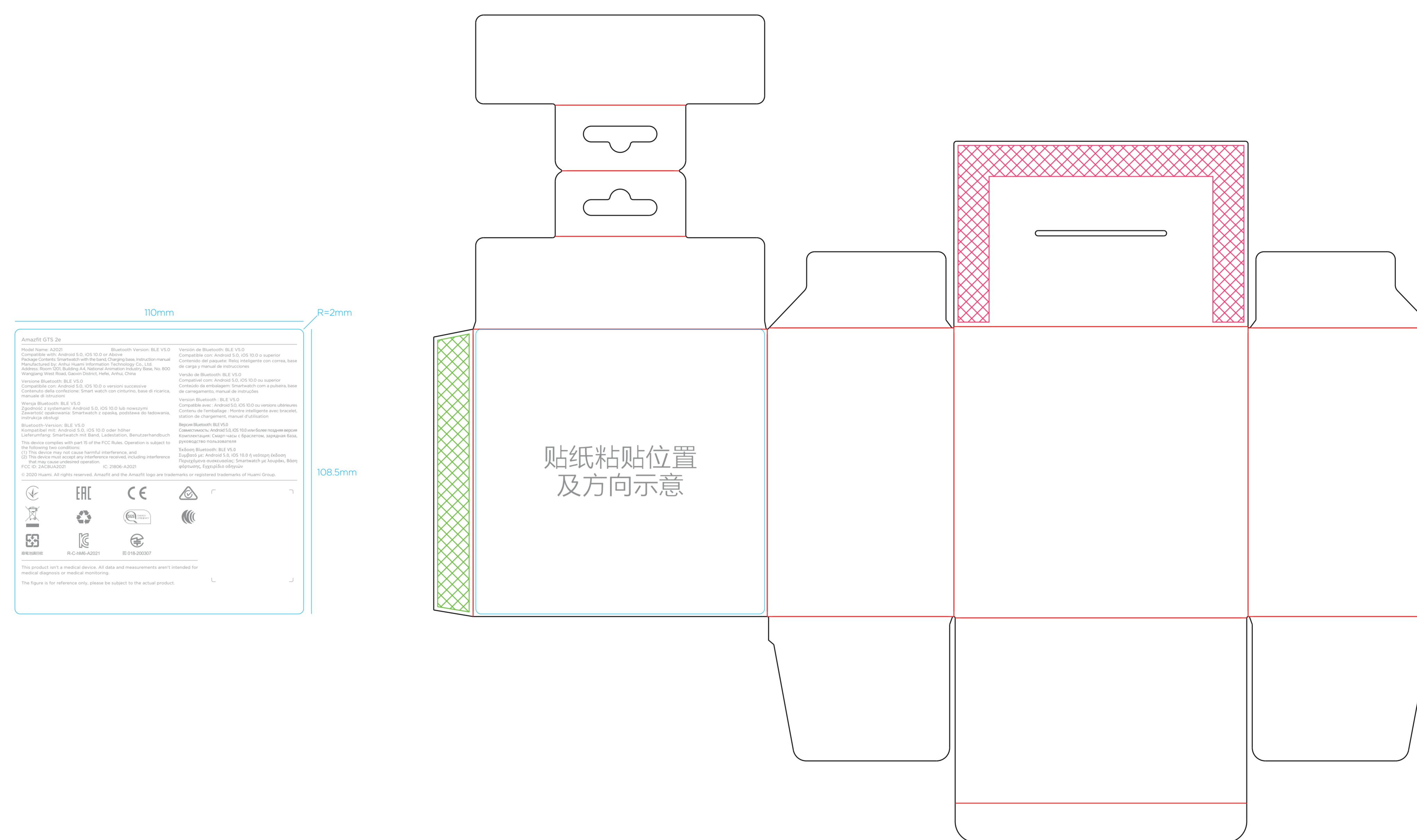

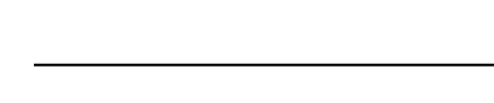
比例 1:1 单位 mm



-  击凹位
-  切刀线
-  压痕线
-  开槽线
-  粘胶区
-  备胶区