



TEST REPORT

Report Reference No..... : TRE18070217 R/C.....: 61469

FCC ID..... : 2AC88-ELTP18A04

Applicant's name..... : HONGKONG UCLOUDLINK NETWORK TECHNOLOGY LIMITED

Address..... : Suite 603, 6/F, Laws Commercial Plaza, 788 Cheung Sha Wan Road, Kowloon, Hong Kong

Manufacturer..... : HONGKONG UCLOUDLINK NETWORK TECHNOLOGY LIMITED

Address..... : Suite 603, 6/F, Laws Commercial Plaza, 788 Cheung Sha Wan Road, Kowloon, Hong Kong

Test item description : Smart Phone

Trade Mark : GlocalMe

Model/Type reference..... : ELTP18A04

Listed Model(s) : -

Standard : FCC 47 CFR Part2.1093
IEEE 1528: 2013 ANSI/IEEE C95.1: 1999

Date of receipt of test sample..... : Jul.31,2018

Date of testing..... : Aug.01,2018- Aug.08,2018

Date of issue..... : Aug.09,2018

Result..... : PASS

Compiled by
(position+printedname+signature).... : File administrators:Xiaodong Zhao Xiaodong Zhao

Supervised by
(position+printedname+signature).... : Test Engineer: Xiaodong Zhao Xiaodong Zhao

Approved by
(position+printedname+signature).... : Manager: Hans Hu Hans Hu

Testing Laboratory Name : Shenzhen Huatongwei International Inspection Co., Ltd

Address..... : 1/F, Bldg 3, Hongfa Hi-tech Industrial Park, Genyu Road, Tianliao, Gongming, Shenzhen, China

Shenzhen Huatongwei International Inspection Co., Ltd. All rights reserved.

This publication may be reproduced in whole or in part for non-commercial purposes as long as the Shenzhen Huatongwei International Inspection Co., Ltd is acknowledged as copyright owner and source of the material. Shenzhen Huatongwei International Inspection Co., Ltd takes no responsibility for and will not assume liability for damages resulting from the reader's interpretation of the reproduced material due to its placement and context.

The test report merely correspond to the test sample.

Contents

<u>1.</u>	<u>Test Standards and Report version</u>	<u>3</u>
1.1.	Test Standards	3
1.2.	Report version information	3
<u>2.</u>	<u>Summary</u>	<u>4</u>
2.1.	Client Information	4
2.2.	Product Description	4
<u>3.</u>	<u>Test Environment</u>	<u>6</u>
3.1.	Test laboratory	6
3.2.	Test Facility	6
<u>4.</u>	<u>Equipments Used during the Test</u>	<u>7</u>
<u>5.</u>	<u>Measurement Uncertainty</u>	<u>8</u>
<u>6.</u>	<u>SAR Measurements System Configuration</u>	<u>10</u>
6.1.	SAR Measurement Set-up	10
6.2.	DASY5 E-field Probe System	11
6.3.	Phantoms	12
6.4.	Device Holder	12
<u>7.</u>	<u>SAR Test Procedure</u>	<u>13</u>
7.1.	Scanning Procedure	13
7.2.	Data Storage and Evaluation	15
<u>8.</u>	<u>Position of the wireless device in relation to the phantom</u>	<u>17</u>
8.1.	Head Position	17
8.2.	Body Position	18
8.3.	Hotspot Mode Exposure conditions	18
<u>9.</u>	<u>System Check</u>	<u>19</u>
9.1.	Tissue Dielectric Parameters	19
9.2.	SAR System Check	20
<u>10.</u>	<u>SAR Exposure Limits</u>	<u>34</u>
<u>11.</u>	<u>Conducted Power Measurement Results</u>	<u>35</u>
<u>12.</u>	<u>Maximum Tune-up Limit</u>	<u>58</u>
<u>13.</u>	<u>Antenna Location</u>	<u>67</u>
<u>14.</u>	<u>SAR Measurement Results</u>	<u>68</u>
<u>15.</u>	<u>Simultaneous Transmission analysis</u>	<u>127</u>
<u>16.</u>	<u>TestSetup Photos</u>	<u>141</u>
<u>17.</u>	<u>External Photos of the EUT</u>	<u>141</u>

1 . Test Standards and Report version

1.1. Test Standards

The tests were performed according to following standards:

[FCC 47 Part 2.1093](#): Radiofrequency Radiation Exposure Evaluation:Portable Devices

[IEEE Std C95.1,1999](#): IEEE Standard for Safety Levels with Respect to Human Exposure to Radio Frequency Electromagnetic Fields, 3 KHz to 300 GHz.

[IEEE Std 1528™-2013](#): IEEE Recommended Practice for Determining the Peak Spatial-Average Specific Absorption Rate (SAR) in the Human Head from Wireless Communications Devices: Measurement Techniques.

[KDB 865664 D01 SAR Measurement 100 MHz to 6 GHz v01r04](#): SAR Measurement Requirements for 100 MHz to 6 GHz

[KDB 865664 D02 RF Exposure Reporting v01r02](#): RF Exposure Compliance Reporting and Documentation Considerations

[KDB 447498 D01 General RF Exposure Guidance v06](#): Mobile and Portable Device RF Exposure Procedures and Equipment Authorization Policies

[KDB 248227 D01 802.11 Wi-Fi SAR v02r02](#): SAR Measurement Proceduresfor802.11 a/b/g Transmitters

[KDB 941225 D01 3G SAR Procedures v03r01](#): SAR Measurement Procedures for 3G Devices

[KDB 941225 D05 SAR for LTE Devices v02r05](#): SAR Evaluation Considerations for LTE Devices

[KDB 648474 D04 Handset SAR v01r03](#): SAR Evaluation Considerations for Wireless Handsets

[KDB 941225 D06 Hotspot Mode v02r01](#): SAR Evaluation Procedures for Portable Devices with Wireless Router Capabilities

1.2. Report version information

Revision No.	Date of issue	Description
N/A	2018-08-09	Original

2. Summary

2.1. Client Information

Applicant:	HONGKONG UCLOUDLINK NETWORK TECHNOLOGY LIMITED
Address:	Suite 603, 6/F, Laws Commercial Plaza, 788 Cheung Sha Wan Road, Kowloon, Hong Kong
Manufacturer:	HONGKONG UCLOUDLINK NETWORK TECHNOLOGY LIMITED
Address:	Suite 603, 6/F, Laws Commercial Plaza, 788 Cheung Sha Wan Road, Kowloon, Hong Kong

2.2. Product Description

Name of EUT:	Smart Phone			
Trade Mark:	GlocalMe			
Model No.:	ELTP18A04			
Listed Model(s):	-			
Power supply:	DC 3.85V			
Device Category:	Portable			
Product stage:	Production unit			
RF Exposure Environment:	General Population / Uncontrolled			
IMEI:	867400020316612			
Hardware version:	P3_MB_PCB_VA			
Software version:	P3S18_TSV1.0.000.001.180720			
Maximum SAR Value				
Separation Distance:	Head: 0mm Body: 10mm			
Max Report SAR Value (1g):	Test location:	PCE	DTS	Simultaneous TX
	Head:	0.257 W/kg	0.546 W/kg	0.803 W/kg
	Body:	0.788 W/kg	0.450 W/kg	1.238 W/kg
	Hotsopt:	0.788 W/kg	0.450 W/kg	1.238 W/kg
GSM				
Support Network:	GSM, GPRS, EGPRS			
Support Band:	GSM850, PCS1900			
Modulation:	GSM/GPRS/EGPRS:GMSK EGPRS:8PSK			
GPRS Class:	12			
EGPRS Class:	12			
Antenna type:	PIFA			

WCDMA	
Operation Band:	WCDMA Band II, WCDMA Band IV, WCDMA Band V
Power Class:	Power Class 3
Modulation Type:	QPSK
DC-HSUPA Release Version:	Not Supported
Antenna type:	PIFA
LTE	
Operation Band:	FDD Band 2, FDD Band 4, FDD Band 5, FDD Band 7, FDD Band 12, FDD Band 13, FDD Band 17, FDD Band 26
Modulation Type:	QPSK,16QAM
Antenna type:	PIFA
WIFI 2.4G	
Supported type:	802.11b/802.11g/802.11n(HT20)
Modulation:	DSSS for 802.11b OFDM for 802.11g/802.11n(HT20)
Operation frequency:	2412MHz~2462MHz
Channel number:	11
Channel separation:	5MHz
Antenna type:	PIFA
Bluetooth	
Version:	Supported BT4.2+EDR
Modulation:	GFSK, $\pi/4$ DQPSK, 8DPSK
Operation frequency:	2402MHz~2480MHz
Channel number:	79
Channel separation:	1MHz
Antenna type:	PIFA
Bluetooth-BLE	
Version:	Supported BT4.2+BLE
Modulation:	GFSK
Operation frequency:	2402MHz~2480MHz
Channel number:	40
Channel separation:	2MHz
Antenna type:	PIFA
<i>Remark:</i>	
<ol style="list-style-type: none"> 1. The EUT battery must be fully charged and checked periodically during the test to ascertain uniform power 2. The Test EUT support two SIM card(SIM1,SIM2),so all the tests are performed at each SIM card (SIM1,SIM2) mode, the datum recorded is the worst case for all the mode at SIM1 Card mode. 	

3. Test Environment

3.1. Test laboratory

Laboratory: Shenzhen Huatongwei International Inspection Co., Ltd.

Address: 1/F, Bldg 3, Hongfa Hi-tech Industrial Park, Genyu Road, Tianliao, Gongming, Shenzhen, China

3.2. Test Facility

CNAS-Lab Code: L1225

Shenzhen Huatongwei International Inspection Co., Ltd. has been assessed and proved to be in compliance with CNAS-CL01 Accreditation Criteria for Testing and Calibration Laboratories (identical to ISO/IEC 17025: 2005 General Requirements) for the Competence of Testing and Calibration Laboratories.

A2LA-Lab Cert. No.: 3902.01

Shenzhen Huatongwei International Inspection Co., Ltd. EMC Laboratory has been accredited by A2LA for technical competence in the field of electrical testing, and proved to be in compliance with ISO/IEC 17025: 2005 General Requirements for the Competence of Testing and Calibration Laboratories and any additional program requirements in the identified field of testing.

FCC-Registration No.: 762235

Shenzhen Huatongwei International Inspection Co., Ltd. EMC Laboratory has been registered and fully described in a report filed with the FCC (Federal Communications Commission). The acceptance letter from the FCC is maintained in our files. Registration 762235.

IC-Registration No.: 5377B-1

Two 3m Alternate Test Site of Shenzhen Huatongwei International Inspection Co., Ltd. has been registered by Certification and Engineering Bureau of Industry Canada for the performance of radiated measurements with Registration No. 5377B-1.

ACA

Shenzhen Huatongwei International Inspection Co., Ltd. EMC Laboratory can also perform testing for the Australian C-Tick mark as a result of our A2LA accreditation.

4. Equipments Used during the Test

Test Equipment	Manufacturer	Type/Model	Serial Number	Calibration	
				Last Cal.	Due Date
Data Acquisition Electronics DAEx	SPEAG	DAE4	1549	2018/04/25	2019/04/24
E-field Probe	SPEAG	EX3DV4	7494	2018/02/26	2019/02/25
System Validation Dipole	SPEAG	D750V3	1180	2018/02/07	2021/02/06
System Validation Dipole	SPEAG	D835V2	4d238	2018/02/19	2021/02/18
System Validation Dipole	SPEAG	D1750V2	1164	2018/02/06	2021/02/05
System Validation Dipole	SPEAG	D1900V2	5d226	2018/02/22	2021/02/21
System Validation Dipole	SPEAG	D2450V2	1009	2018/02/05	2021/02/04
System Validation Dipole	SPEAG	D2600V2	1150	2018/02/05	2021/02/04
Dielectric Assessment Kit	SPEAG	DAK-3.5	1267	2018/03/01	2019/02/28
Network analyzer	Agilent	N9923A	MY51491493	2017/09/05	2018/09/04
Power meter	Agilent	N1914A	MY52090010	2018/03/22	2019/03/21
Power sensor	Agilent	E9304A	MY52140008	2018/03/22	2019/03/21
Power sensor	Agilent	E9301H	MY54470001	2018/03/22	2019/03/21
Signal Generator	ROHDE & SCHWARZ	SMB100A	175248	2017/09/02	2018/09/01
Universal Radio Communication Tester	ROHDE & SCHWARZ	CMW500	137668	2017/10/26	2018/10/25
Dual Directional Coupler	Agilent	772D	MY46151257	2018/03/22	2019/03/21
Dual Directional Coupler	Agilent	778D	MY48220612	2018/03/22	2019/03/21
Power Amplifier	Mini-Circuits	ZHL-42W	QA1202003	2017/11/27	2018/11/26

Note:

1. The Probe, Dipole and DAE calibration reference to the Appendix A and B.
2. Referring to KDB865664 D01, the dipole calibration interval can be extended to 3 years with justification. The dipole are also not physically damaged or repaired during the interval.

5. Measurement Uncertainty

Measurement Uncertainty										
No.	Error Description	Type	Uncertainty Value	Probably Distribution	Div.	(Ci) 1g	(Ci) 10g	Std. Unc. (1g)	Std. Unc. (10g)	Degree of freedom
Measurement System										
1	Probe calibration	B	6.0%	N	1	1	1	6.0%	6.0%	∞
2	Axial isotropy	B	4.70%	R	$\sqrt{3}$	0.7	0.7	1.90%	1.90%	∞
3	Hemispherical isotropy	B	9.60%	R	$\sqrt{3}$	0.7	0.7	3.90%	3.90%	∞
4	Boundary Effects	B	1.00%	R	$\sqrt{3}$	1	1	0.60%	0.60%	∞
5	Probe Linearity	B	4.70%	R	$\sqrt{3}$	1	1	2.70%	2.70%	∞
6	Detection limit	B	1.00%	R	$\sqrt{3}$	1	1	0.60%	0.60%	∞
7	RF ambient conditions-noise	B	0.00%	R	$\sqrt{3}$	1	1	0.00%	0.00%	∞
8	RF ambient conditions-reflection	B	0.00%	R	$\sqrt{3}$	1	1	0.00%	0.00%	∞
9	Response time	B	0.80%	R	$\sqrt{3}$	1	1	0.50%	0.50%	∞
10	Integration time	B	5.00%	R	$\sqrt{3}$	1	1	2.90%	2.90%	∞
11	RF ambient	B	3.00%	R	$\sqrt{3}$	1	1	1.70%	1.70%	∞
12	Probe positioned mech. restrictions	B	0.40%	R	$\sqrt{3}$	1	1	0.20%	0.20%	∞
13	Probe positioning with respect to phantom shell	B	2.90%	R	$\sqrt{3}$	1	1	1.70%	1.70%	∞
14	Max.SAR evaluation	B	3.90%	R	$\sqrt{3}$	1	1	2.30%	2.30%	∞
Test Sample Related										
15	Test sample positioning	A	1.86%	N	1	1	1	1.86%	1.86%	∞
16	Device holder uncertainty	A	1.70%	N	1	1	1	1.70%	1.70%	∞
17	Drift of output power	B	5.00%	R	$\sqrt{3}$	1	1	2.90%	2.90%	∞
Phantom and Set-up										
18	Phantom uncertainty	B	4.00%	R	$\sqrt{3}$	1	1	2.30%	2.30%	∞
19	Liquid conductivity (target)	B	5.00%	R	$\sqrt{3}$	0.64	0.43	1.80%	1.20%	∞
20	Liquid conductivity (meas.)	A	0.50%	N	1	0.64	0.43	0.32%	0.26%	∞
21	Liquid permittivity (target)	B	5.00%	R	$\sqrt{3}$	0.64	0.43	1.80%	1.20%	∞
22	Liquid permittivity (meas.)	A	0.16%	N	1	0.64	0.43	0.10%	0.07%	∞
Combined standard uncertainty		$u_c = \sqrt{\sum_{i=1}^{22} c_i^2 u_i^2}$		/	/	/	/	9.79%	9.67%	∞
Expanded uncertainty (confidence interval of 95 %)		$u_e = 2u_c$		R	K=2	/	/	19.57%	19.34%	∞

System Check Uncertainty										
No.	Error Description	Type	Uncertainty Value	Probably Distribution	Div.	(Ci) 1g	(Ci) 10g	Std. Unc. (1g)	Std. Unc. (10g)	Degree of freedom
Measurement System										
1	Probe calibration	B	6.0%	N	1	1	1	6.0%	6.0%	∞
2	Axial isotropy	B	4.70%	R	$\sqrt{3}$	0.7	0.7	1.90%	1.90%	∞
3	Hemispherical isotropy	B	9.60%	R	$\sqrt{3}$	0.7	0.7	3.90%	3.90%	∞
4	Boundary Effects	B	1.00%	R	$\sqrt{3}$	1	1	0.60%	0.60%	∞
5	Probe Linearity	B	4.70%	R	$\sqrt{3}$	1	1	2.70%	2.70%	∞
6	Detection limit	B	1.00%	R	$\sqrt{3}$	1	1	0.60%	0.60%	∞
7	RF ambient conditions-noise	B	0.00%	R	$\sqrt{3}$	1	1	0.00%	0.00%	∞
8	RF ambient conditions-reflection	B	0.00%	R	$\sqrt{3}$	1	1	0.00%	0.00%	∞
9	Response time	B	0.80%	R	$\sqrt{3}$	1	1	0.50%	0.50%	∞
10	Integration time	B	5.00%	R	$\sqrt{3}$	1	1	2.90%	2.90%	∞
11	RF ambient	B	3.00%	R	$\sqrt{3}$	1	1	1.70%	1.70%	∞
12	Probe positioned mech. restrictions	B	0.40%	R	$\sqrt{3}$	1	1	0.20%	0.20%	∞
13	Probe positioning with respect to phantom shell	B	2.90%	R	$\sqrt{3}$	1	1	1.70%	1.70%	∞
14	Max.SAR evaluation	B	3.90%	R	$\sqrt{3}$	1	1	2.30%	2.30%	∞
System validation source-dipole										
15	Deviation of experimental dipole from numerical dipole	A	1.58%	N	1	1	1	1.58%	1.58%	∞
16	Dipole axis to liquid distance	A	1.35%	N	1	1	1	1.35%	1.35%	∞
17	Input power and SAR drift	B	4.00%	R	$\sqrt{3}$	1	1	2.30%	2.30%	∞
Phantom and Set-up										
18	Phantom uncertainty	B	4.00%	R	$\sqrt{3}$	1	1	2.30%	2.30%	∞
20	Liquid conductivity (meas.)	A	0.50%	N	1	0.64	0.43	0.32%	0.26%	∞
22	Liquid cpermittivity (meas.)	A	0.16%	N	1	0.64	0.43	0.10%	0.07%	∞
Combined standard uncertainty			$u_c = \sqrt{\sum_{i=1}^{22} c_i^2 u_i^2}$	/	/	/	/	8.80%	8.79%	∞
Expanded uncertainty (confidence interval of 95 %)			$u_e = 2u_c$	R	K=2	/	/	17.59%	17.58%	∞

6. SAR Measurements System Configuration

6.1. SAR Measurement Set-up

The DASY5 system for performing compliance tests consists of the following items:

A standard high precision 6-axis robot (Stäubli RX family) with controller and software. An arm extension for accommodating the data acquisition electronics (DAE).

A dosimetric probe, i.e. an isotropic E-field probe optimized and calibrated for usage in tissue simulating liquid. The probe is equipped with an optical surface detector system.

A data acquisition electronic (DAE) which performs the signal amplification, signal multiplexing, AD-conversion, offset measurements, mechanical surface detection, collision detection, etc. The unit is battery powered with standard or rechargeable batteries. The signal is optically transmitted to the EOC.

A unit to operate the optical surface detector which is connected to the EOC.

The Electro-Optical Coupler (EOC) performs the conversion from the optical into a digital electric signal of the DAE. The EOC is connected to the DASY5 measurement server.

The DASY5 measurement server, which performs all real-time data evaluation for field measurements and surface detection, controls robot movements and handles safety operation. A computer operating Windows 2003.

DASY5 software and SEMCAD data evaluation software.

Remote control with teach panel and additional circuitry for robot safety such as warning lamps, etc.

The generic twin phantom enabling the testing of left-hand and right-hand usage.

The device holder for handheld Mobile Phones.

Tissue simulating liquid mixed according to the given recipes.

System validation dipoles allowing to validate the proper functioning of the system.

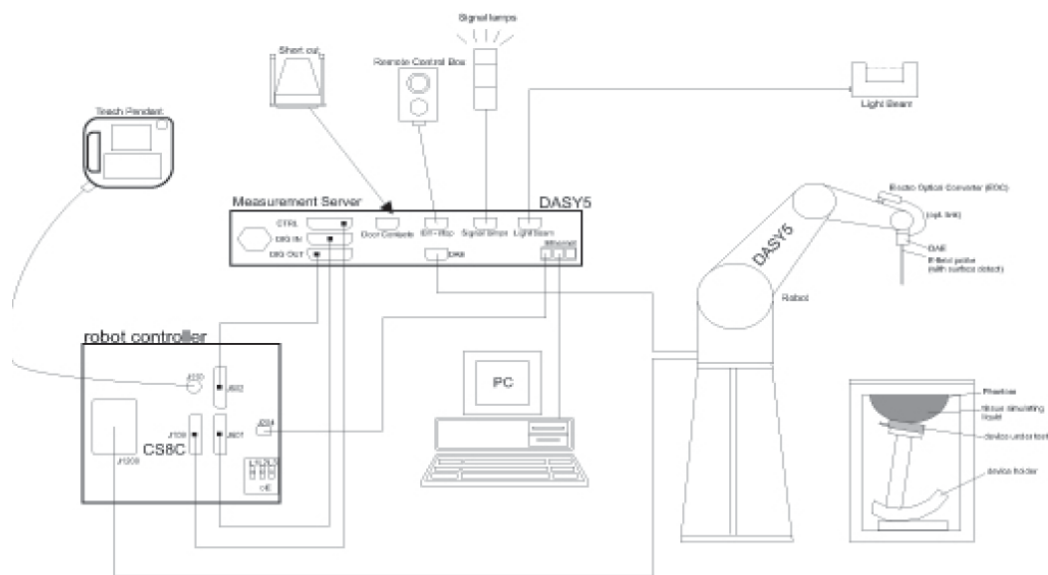

6.2. DASY5 E-field Probe System

The SAR measurements were conducted with the dosimetric probe EX3DV4 (manufactured by SPEAG), designed in the classical triangular configuration and optimized for dosimetric evaluation.

● Probe Specification

Construction	Symmetrical design with triangular core Interleaved sensors Built-in shielding against static charges PEEK enclosure material (resistant to organic solvents, e.g., DGBE)
Calibration	ISO/IEC 17025 calibration service available.
Frequency	10 MHz to 6 GHz; Linearity: ± 0.2 dB (30 MHz to 6 GHz)
Directivity	± 0.3 dB in HSL (rotation around probe axis) ± 0.5 dB in tissue material (rotation normal to probe axis)
Dynamic Range	10 μ W/g to > 100 W/kg; Linearity: ± 0.2 dB
Dimensions	Overall length: 337 mm (Tip: 20 mm) Tip diameter: 2.5 mm (Body: 12 mm) Distance from probe tip to dipole centers: 1.0 mm
Application	General dosimetry up to 6 GHz Dosimetry in strong gradient fields Compliance tests of Mobile Phones
Compatibility	DASY3, DASY4, DASY52 SAR and higher, EASY4/MRI



● Isotropic E-Field Probe

The isotropic E-Field probe has been fully calibrated and assessed for isotropicity, and boundary effect within a controlled environment. Depending on the frequency for which the probe is calibrated the method utilized for calibration will change.

The E-Field probe utilizes a triangular sensor arrangement as detailed in the diagram below:

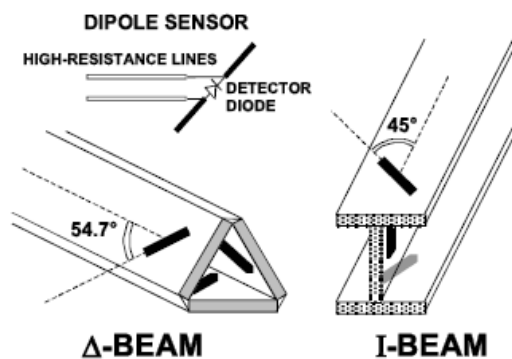

6.3. Phantoms

The phantom used for all tests i.e. for both system checks and device testing, was the twin-headed "SAM Phantom", manufactured by SPEAG. The SAM twin phantom is a fiberglass shell phantom with 2mm shell thickness (except the ear region, where shell thickness increases to 6mm).

System checking was performed using the flat section, whilst Head SAR tests used the left and right head profile sections. Body SAR testing also used the flat section between the head profiles.

Phantom for compliance testing of handheld and body-mounted wireless devices in the frequency range of 30 MHz to 6 GHz. ELI is fully compatible with standard and all known tissuesimulating liquids. ELI has been optimized regarding its performance and can beintegrated into our standard phantom tables. A cover prevents evaporation ofthe liquid. Reference markings on the phantom allow installation of thecomplete setup, including all predefined phantom positions and measurementgrids, by teaching three points. The phantom is compatible with all SPEAGdosimetric probes and dipoles.



SAM Twin Phantom



ELI4 Phantom

6.4. Device Holder

The device was placed in the device holder (illustrated below) that is supplied by SPEAG as an integral part of the DASY system.

The DASY device holder is designed to cope with the different positions given in the standard. It has two scales for device rotation (with respect to the body axis) and device inclination (with respect to the line between the ear reference points). The rotation centers for both scales is the ear reference point (ERP). Thus the device needs no repositioning when changing the angles.



Device holder supplied by SPEAG

7. SAR Test Procedure

7.1. Scanning Procedure

The DASY5 installation includes predefined files with recommended procedures for measurements and validation. They are read-only document files and destined as fully defined but unmeasured masks. All test positions (head or body-worn) are tested with the same configuration of test steps differing only in the grid definition for the different test positions.

The “reference” and “drift” measurements are located at the beginning and end of the batch process. They measure the field drift at one single point in the liquid over the complete procedure. The indicated drift is mainly the variation of the DUT’s output power and should vary max. $\pm 5\%$.

The “surface check” measurement tests the optical surface detection system of the DASY5 system by repeatedly detecting the surface with the optical and mechanical surface detector and comparing the results. The output gives the detecting heights of both systems, the difference between the two systems and the standard deviation of the detection repeatability. Air bubbles or refraction in the liquid due to separation of the sugar-water mixture gives poor repeatability (above $\pm 0.1\text{mm}$). To prevent wrong results tests are only executed when the liquid is free of air bubbles. The difference between the optical surface detection and the actual surface depends on the probe and is specified with each probe (It does not depend on the surface reflectivity or the probe angle to the surface within $\pm 30^\circ$.)

Area Scan

The Area Scan is used as a fast scan in two dimensions to find the area of high field values before running a detailed measurement around the hot spot. Before starting the area scan a grid spacing of 15 mm x 15 mm is set. During the scan the distance of the probe to the phantom remains unchanged. After finishing area scan, the field maxima within a range of 2 dB will be ascertained.

Zoom Scan

After the maximum interpolated values were calculated between the points in the cube, the SAR was averaged over the spatial volume (1g or 10g) using a 3D-Spline interpolation algorithm. The 3D-spline is composed of three one-dimensional splines with the “Not a knot” condition (in x, y, and z directions). The volume was then integrated with the trapezoidal algorithm.

Spatial Peak Detection

The procedure for spatial peak SAR evaluation has been implemented and can determine values of masses of 1g and 10g, as well as for user-specific masses. The DASY5 system allows evaluations that combine measured data and robot positions, such as:

- maximum search
- extrapolation
- boundary correction
- peak search for averaged SAR

During a maximum search, global and local maxima searches are automatically performed in 2-D after each Area Scan measurement with at least 6 measurement points. It is based on the evaluation of the local SAR gradient calculated by the Quadratic Shepard’s method. The algorithm will find the global maximum and all local maxima within -2 dB of the global maxima for all SAR distributions.

Extrapolation routines are used to obtain SAR values between the lowest measurement points and the inner phantom surface. The extrapolation distance is determined by the surface detection distance and the probe sensor offset. Several measurements at different distances are necessary for the extrapolation. Extrapolation routines require at least 10 measurement points in 3-D space.

They are used in the Zoom Scan to obtain SAR values between the lowest measurement points and the inner phantom surface. The routine uses the modified Quadratic Shepard’s method for extrapolation.

A Z-axis scan measures the total SAR value at the x-and y-position of the maximum SAR value found during the cube scan. The probe is moved away in z-direction from the bottom of the SAM phantom in 5mm steps.

Table 1: Area and Zoom Scan Resolutions per FCC KDB Publication 865664 D01v04

		≤ 3 GHz	> 3 GHz	
Maximum distance from closest measurement point (geometric center of probe sensors) to phantom surface		5 mm \pm 1 mm	$\frac{1}{2} \cdot \delta \cdot \ln(2)$ mm \pm 0.5 mm	
Maximum probe angle from probe axis to phantom surface normal at the measurement location		30° \pm 1°	20° \pm 1°	
Maximum area scan spatial resolution: Δx_{Area} , Δy_{Area}		≤ 2 GHz: ≤ 15 mm 2 – 3 GHz: ≤ 12 mm	3 – 4 GHz: ≤ 12 mm 4 – 6 GHz: ≤ 10 mm	
		When the x or y dimension of the test device, in the measurement plane orientation, is smaller than the above, the measurement resolution must be \leq the corresponding x or y dimension of the test device with at least one measurement point on the test device.		
Maximum zoom scan spatial resolution: Δx_{Zoom} , Δy_{Zoom}		≤ 2 GHz: ≤ 8 mm 2 – 3 GHz: ≤ 5 mm*	3 – 4 GHz: ≤ 5 mm* 4 – 6 GHz: ≤ 4 mm*	
Maximum zoom scan spatial resolution, normal to phantom surface	uniform grid: $\Delta z_{Zoom}(n)$	≤ 5 mm	3 – 4 GHz: ≤ 4 mm 4 – 5 GHz: ≤ 3 mm 5 – 6 GHz: ≤ 2 mm	
	graded grid	$\Delta z_{Zoom}(1)$: between 1 st two points closest to phantom surface	≤ 4 mm	3 – 4 GHz: ≤ 3 mm 4 – 5 GHz: ≤ 2.5 mm 5 – 6 GHz: ≤ 2 mm
		$\Delta z_{Zoom}(n>1)$: between subsequent points	$\leq 1.5 \cdot \Delta z_{Zoom}(n-1)$ mm	
Minimum zoom scan volume	x, y, z	≥ 30 mm	3 – 4 GHz: ≥ 28 mm 4 – 5 GHz: ≥ 25 mm 5 – 6 GHz: ≥ 22 mm	
<p>Note: δ is the penetration depth of a plane-wave at normal incidence to the tissue medium; see IEEE Std 1528-2013 for details.</p> <p>* When zoom scan is required and the <i>reported</i> SAR from the <i>area scan based 1-g SAR estimation</i> procedures of KDB Publication 447498 is ≤ 1.4 W/kg, ≤ 8 mm, ≤ 7 mm and ≤ 5 mm zoom scan resolution may be applied, respectively, for 2 GHz to 3 GHz, 3 GHz to 4 GHz and 4 GHz to 6 GHz.</p>				

7.2. Data Storage and Evaluation

Data Storage

The DASY5 software stores the acquired data from the data acquisition electronics as raw data (in microvolt readings from the probe sensors),s together with all necessary software parameters for the data evaluation (probe calibration data, liquid parameters and device frequency and modulation data) in measurement files with the extension “.DA4”. The software evaluates the desired unit and format for output each time the data is visualized or exported. This allows verification of the complete software setup even after the measurement and allows correction of incorrect parameter settings. For example, if a measurement has been performed with a wrong crest factor parameter in the device setup, the parameter can be corrected afterwards and the data can be re-evaluated.

The measured data can be visualized or exported in different units or formats, depending on the selected probe type ([V/m], [A/m], [°C], [W/kg], [mW/cm²], [dBrel], etc.). Some of these units are not available in certain situations or show meaningless results, e.g., a SAR output in a lossless media will always be zero. Raw data can also be exported to perform the evaluation with other software packages.

Data Evaluation

The SEMCAD software automatically executes the following procedures to calculate the field units from the microvolt readings at the probe connector. The parameters used in the evaluation are stored in the configuration modules of the software:

Probe parameters:	Sensitivity:	Normi, ai0, ai1, ai2
	Conversion factor:	ConvFi
	Diode compression point:	Dcpi
Device parameters:	Frequency:	f
	Crest factor:	cf
Media parameters:	Conductivity:	σ
	Density:	ρ

These parameters must be set correctly in the software. They can be found in the component documents or they can be imported into the software from the configuration files issued for the DASY5 components. In the direct measuring mode of the multimeter option, the parameters of the actual system setup are used. In the scan visualization and export modes, the parameters stored in the corresponding document files are used.

The first step of the evaluation is a linearization of the filtered input signal to account for the compression characteristics of the detector diode. The compensation depends on the input signal, the diode type and the DC-transmission factor from the diode to the evaluation electronics. If the exciting field is pulsed, the crest factor of the signal must be known to correctly compensate for peak power. The formula for each channel can be given as:

$$V_i = U_i + U_i^2 \cdot \frac{cf}{dcp_i}$$

Vi:	compensated signal of channel (i = x, y, z)
Ui:	input signal of channel (i = x, y, z)
cf:	crest factor of exciting field (DASY parameter)
dcp _i :	diode compression point (DASY parameter)

From the compensated input signals the primary field data for each channel can be evaluated:

$$E - \text{fieldprobes} : \quad E_i = \sqrt{\frac{V_i}{\text{Norm}_i \cdot \text{ConvF}}}$$

$$H - \text{fieldprobes} : \quad H_i = \sqrt{V_i} \cdot \frac{a_{i0} + a_{i1}f + a_{i2}f^2}{f}$$

Vi:	compensated signal of channel (i = x, y, z)
Norm _i :	sensor sensitivity of channel (i = x, y, z), [mV/(V/m) ²] for E-field Probes
ConvF:	sensitivity enhancement in solution
a _{ij} :	sensor sensitivity factors for H-field probes
f:	carrier frequency [GHz]
E _i :	electric field strength of channel i in V/m
H _i :	magnetic field strength of channel i in A/m

The RSS value of the field components gives the total field strength (Hermitian magnitude):

$$E_{tot} = \sqrt{E_x^2 + E_y^2 + E_z^2}$$

The primary field data are used to calculate the derived field units.

$$SAR = E_{tot}^2 \cdot \frac{\sigma}{\rho \cdot 1'000}$$

SAR: local specific absorption rate in W/kg
Etot: total field strength in V/m
 σ : conductivity in [mho/m] or [Siemens/m]
 ρ : equivalent tissue density in g/cm³

Note that the density is normally set to 1 (or 1.06), to account for actual brain density rather than the density of the simulation liquid.

8. Position of the wireless device in relation to the phantom

8.1. Head Position

The wireless device define two imaginary lines on the handset, the vertical centreline and the horizontal line, for the handset in vertical orientation as shown in Figures 5a and 5b.

The vertical centreline passes through two points on the front side of the handset: the midpoint of the width W_t of the handset at the level of the acoustic output (point A in Figures 5a and 5b), and the midpoint of the width W_b of the bottom of the handset (point B).

The horizontal line is perpendicular to the vertical centreline and passes through the centre of the acoustic output (see Figures 5a and 5b). The two lines intersect at point A.

Note that for many handsets, point A coincides with the centre of the acoustic output. However, the acoustic output may be located elsewhere on the horizontal line. Also note that the vertical centreline is not necessarily parallel to the front face of the handset (see Figure 5b), especially for clam-shell handsets, handsets with flip cover pieces, and other irregularly shaped handsets.



Figures 5a

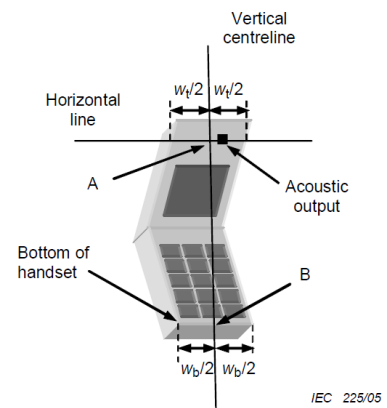

Figures 5b

- W_t Width of the handset at the level of the acoustic
- W_b Width of the bottom of the handset
- A Midpoint of the width w_t of the handset at the level of the acoustic output
- B Midpoint of the width w_b of the bottom of the handset

Cheek position

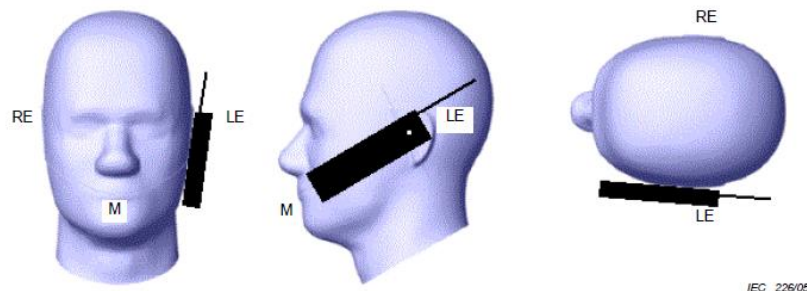

Picture 2 Cheek position of the wireless device on the left side of SAM

Tilt position

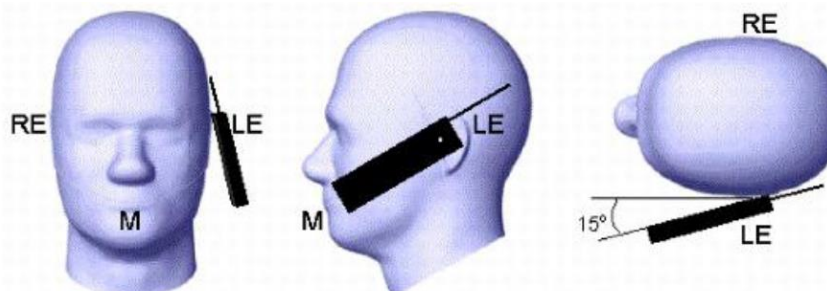

Picture 3 Tilt position of the wireless device on the left side of SAM

8.2. Body Position

Devices that support transmission while used with body-worn accessories must be tested for body-worn accessory SAR compliance, typically according to the smallest test separation distance required for the group of body-worn accessories with similar operating and exposure characteristics.

Devices that are designed to operate on the body of users using lanyards and straps or without requiring additional body-worn accessories must be tested for SAR compliance using a conservative minimum test separation distance $\leq 10 \text{ mm}$ to support compliance.

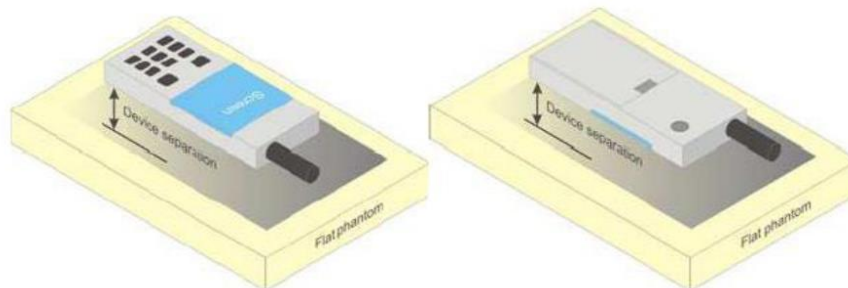

Picture 4 Test positions for body-worn devices

8.3. Hotspot Mode Exposure conditions

The hotspot mode and body-worn accessory SAR test configurations may overlap for handsets. When the same wireless mode transmission configurations for voice and data are required for SAR measurements, the more conservative configuration with a smaller separation distance should be tested for the overlapping SAR configurations. This typically applies to the back and front surfaces of a handset when SAR is required for both hotspot mode and body-worn accessory exposure conditions. Depending on the form factor and dimensions of a device, the test separation distance used for hotspot mode SAR measurement is either **10 mm** or that used in the body-worn accessory configuration, whichever is less for devices with dimension $> 9 \text{ cm} \times 5 \text{ cm}$. For smaller devices with dimensions $\leq 9 \text{ cm} \times 5 \text{ cm}$ because of a greater potential for next to body use a test separation of $\leq 5 \text{ mm}$ must be used.

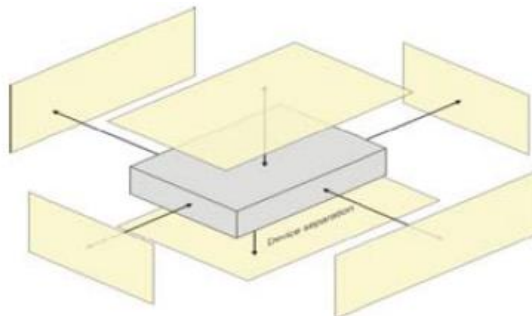

Picture 5 Test positions for Hotspot Mode

9. System Check

9.1. Tissue Dielectric Parameters

It's satisfying the latest tissue dielectric parameters requirements proposed by the KDB865664.

Tissue dielectric parameters for head and body phantoms				
Target Frequency	Head		Body	
(MHz)	ϵ_r	σ (s/m)	ϵ_r	σ (s/m)
750	41.9	0.89	55.5	0.96
835	41.5	0.90	55.2	0.97
1750	40.1	1.37	53.4	1.49
1800-2000	40.0	1.40	53.3	1.52
2450	39.2	1.80	52.7	1.95
2600	39.0	1.96	52.5	2.15

Check Result:

Dielectric performance of Head tissue simulating liquid									
Frequency (MHz)	ϵ_r		σ (s/m)		Delta (ϵ_r)	Delta (σ)	Limit	Temp (°C)	Date
	Target	Measured	Target	Measured					
750	41.90	42.90	0.89	0.90	2.39%	1.24%	±10%	22	2018-08-01
835	41.50	42.50	0.90	0.93	2.41%	3.56%	±10%	22	2018-08-03
1750	40.10	41.93	1.37	1.38	4.56%	0.36%	±10%	22	2018-08-05
1900	40.00	41.67	1.40	1.47	4.16%	4.71%	±10%	22	2018-08-06
2450	39.20	40.96	1.80	1.84	4.48%	2.11%	±10%	22	2018-08-08
2600	39.00	40.63	1.96	1.97	4.18%	0.51%	±10%	22	2018-08-08

Dielectric performance of Body tissue simulating liquid									
Frequency (MHz)	ϵ_r		σ (s/m)		Delta (ϵ_r)	Delta (σ)	Limit	Temp (°C)	Date
	Target	Measured	Target	Measured					
750	55.50	55.63	0.96	0.94	0.23%	-2.60%	±10%	22	2018-08-02
835	55.20	55.40	0.97	0.97	0.36%	-0.41%	±10%	22	2018-08-04
1750	53.40	53.91	1.49	1.44	0.96%	-3.36%	±10%	22	2018-08-05
1900	53.30	53.72	1.52	1.55	0.79%	1.97%	±10%	22	2018-08-07
2450	52.70	53.03	1.95	2.00	0.63%	2.56%	±10%	22	2018-08-08
2600	52.50	52.78	2.16	2.15	0.53%	-0.46%	±10%	22	2018-08-08

9.2. SAR System Check

The purpose of the system check is to verify that the system operates within its specifications at the device test frequency. The system check is simple check of repeatability to make sure that the system works correctly at the time of the compliance test;

System check results have to be equal or near the values determined during dipole calibration with the relevant liquids and test system ($\pm 10\%$).

System check is performed regularly on all frequency bands where tests are performed with the DASY5 system.

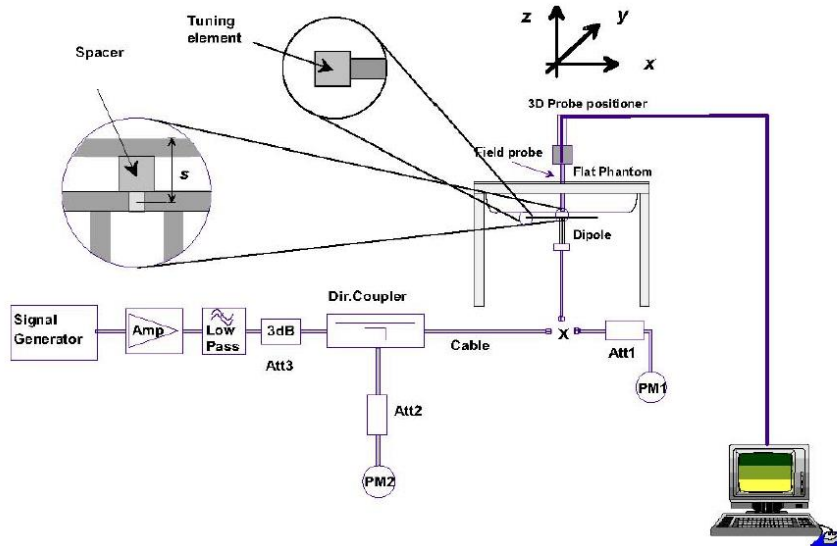

System Performance Check Setup

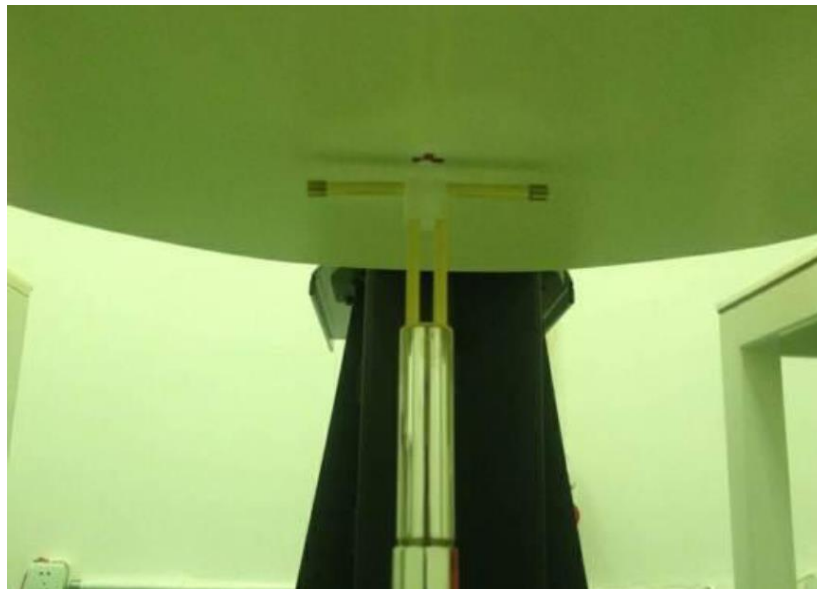

Photo of Dipole Setup

Check Result:

Head											
Frequency (MHz)	1g SAR			10g SAR			Delta (1g)	Delta (10g)	Limit	Temp (°C)	Date
	Target 1W	Normalize to 1W	Measured 250mW	Target 1W	Normalize to 1W	Measured 250mW					
750	8.22	8.48	2.12	5.39	5.60	1.40	3.16%	3.90%	±10%	22	2018-08-01
835	9.51	9.92	2.48	6.15	6.52	1.63	4.31%	6.02%	±10%	22	2018-08-03
1750	36.60	36.24	9.06	19.40	19.44	4.86	-0.98%	0.21%	±10%	22	2018-08-05
1900	40.30	41.60	10.40	21.10	21.68	5.42	3.23%	2.75%	±10%	22	2018-08-06
2450	51.50	50.40	12.60	24.10	23.44	5.86	-2.14%	-2.74%	±10%	22	2018-08-08
2600	55.60	57.60	14.40	25.00	26.04	6.51	3.60%	4.16%	±10%	22	2018-08-08

Bdoy											
Frequency (MHz)	1g SAR			10g SAR			Delta (1g)	Delta (10g)	Limit	Temp (°C)	Date
	Target 1W	Normalize to 1W	Measured 250mW	Target 1W	Normalize to 1W	Measured 250mW					
750	8.55	8.40	2.10	5.68	5.60	1.40	-1.75%	-1.41%	±10%	22	2018-08-02
835	9.64	10.08	2.52	6.32	6.64	1.66	4.56%	5.06%	±10%	22	2018-08-04
1750	36.70	37.56	9.39	19.50	20.16	5.04	2.34%	3.38%	±10%	22	2018-08-05
1900	39.80	41.60	10.40	20.90	21.68	5.42	4.52%	3.73%	±10%	22	2018-08-07
2450	49.40	50.00	12.50	23.30	23.32	5.83	1.21%	0.09%	±10%	22	2018-08-08
2600	54.60	58.80	14.70	24.40	26.36	6.59	7.69%	8.03%	±10%	22	2018-08-08

Plots of System Performance Check

System Performance Check-Head 750MHz

DUT: D750V3; Type: D750V3; Serial: 1180

Date: 2018-08-01

Communication System: UID 0, A-CW (0); Frequency: 750 MHz

Medium parameters used: $f = 750 \text{ MHz}$; $\sigma = 0.901 \text{ S/m}$; $\epsilon_r = 42.90$; $\rho = 1000 \text{ kg/m}^3$

Phantom section: Flat Section

DASY5 Configuration:

- Probe: EX3DV4 - SN7494; ConvF(11.02, 11.02, 11.02); Calibrated: 2/26/2018;
- Sensor-Surface: 1.4mm (Mechanical Surface Detection), $z = 1.0, 31.0$
- Electronics: DAE4 Sn1549; Calibrated: 4/25/2018
- Phantom: Twin-SAM V8.0 ; Type: QD 000 P41 AA; Serial: 1974
- DASY52 52.10.1(1476); SEMCAD X 14.6.11(7437)

Head/d=15mm, Pin=250mW/Area Scan (41x101x1): Interpolated grid: $dx=1.500 \text{ mm}$, $dy=1.500 \text{ mm}$

Maximum value of SAR (interpolated) = 2.75 W/kg

Head/d=15mm, Pin=250mW/Zoom Scan (5x5x7)/Cube 0: Measurement grid: $dx=5\text{mm}$, $dy=5\text{mm}$, $dz=5\text{mm}$

Reference Value = 58.45 V/m; Power Drift = 0.05 dB

Peak SAR (extrapolated) = 3.20 W/kg

SAR(1 g) = 2.12 W/kg; SAR(10 g) = 1.4 W/kg

Maximum value of SAR (measured) = 2.82 W/kg

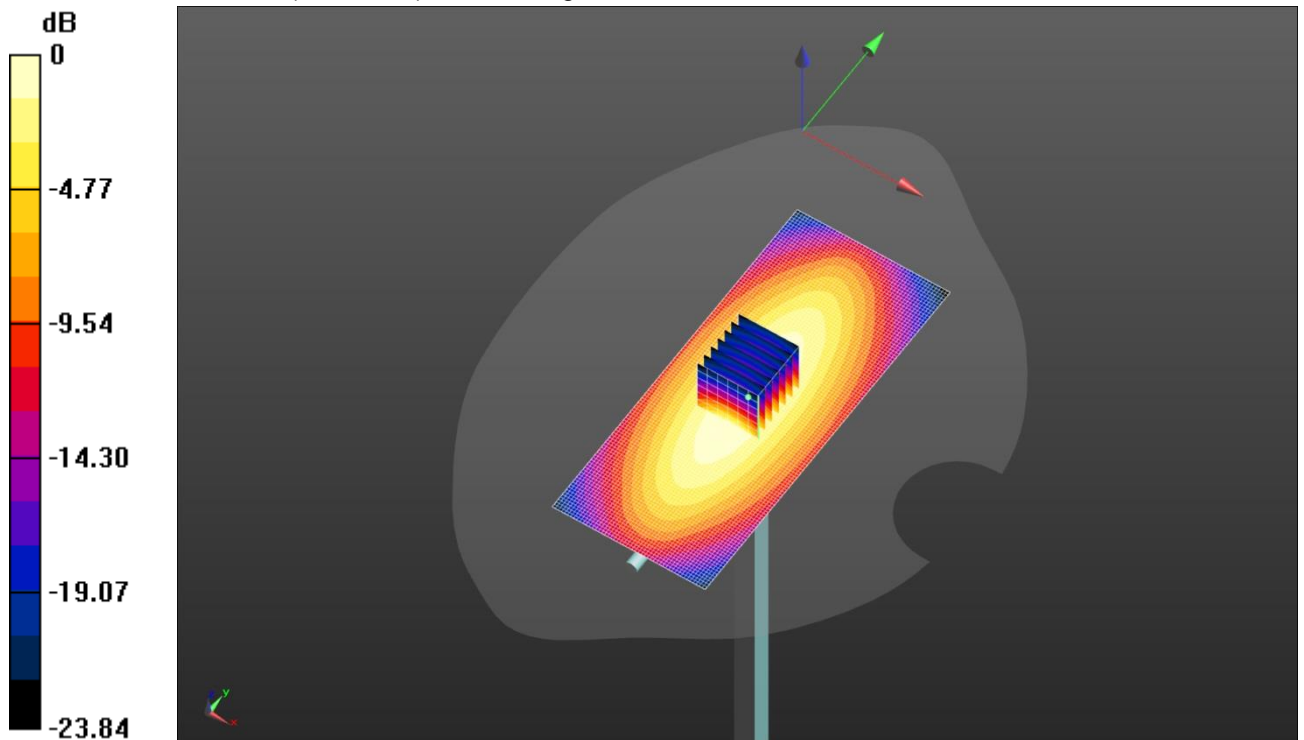

0 dB = 2.75 W/kg = 4.39 dBW/kg

System Performance Check-Body 750MHz

DUT: D750V3; Type: D750V3; Serial: 1180

Date: 2018-08-02

Communication System: UID 0, CW (0); Frequency: 750 MHz

Medium parameters used: $f = 750$ MHz; $\sigma = 0.935$ S/m; $\epsilon_r = 55.625$; $\rho = 1000$ kg/m³

Phantom section: Flat Section

DASY5 Configuration:

- Probe: EX3DV4 - SN7494; ConvF(10.87, 10.87, 10.87); Calibrated: 2/26/2018;
- Sensor-Surface: 1.4mm (Mechanical Surface Detection), $z = 1.0, 31.0$
- Electronics: DAE4 Sn1549; Calibrated: 4/25/2018
- Phantom: ELI V8.0 ; Type: QD OVA 004 AA ; Serial: 2078
- DASY52 52.10.0(1446); SEMCAD X 14.6.11(7437)

Body/d=15mm,Pin=250mW/Area Scan (61x61x1): Interpolated grid: $dx=1.500$ mm, $dy=1.500$ mm

Maximum value of SAR (interpolated) = 2.80 W/kg

Body/d=15mm,Pin=250mW/Zoom Scan (5x5x7)/Cube 0: Measurement grid: $dx=8$ mm, $dy=8$ mm, $dz=5$ mm

Reference Value = 57.06 V/m; Power Drift = -0.01 dB

Peak SAR (extrapolated) = 3.18 W/kg

SAR(1 g) = 2.1 W/kg; SAR(10 g) = 1.4 W/kg

Maximum value of SAR (measured) = 2.81 W/kg

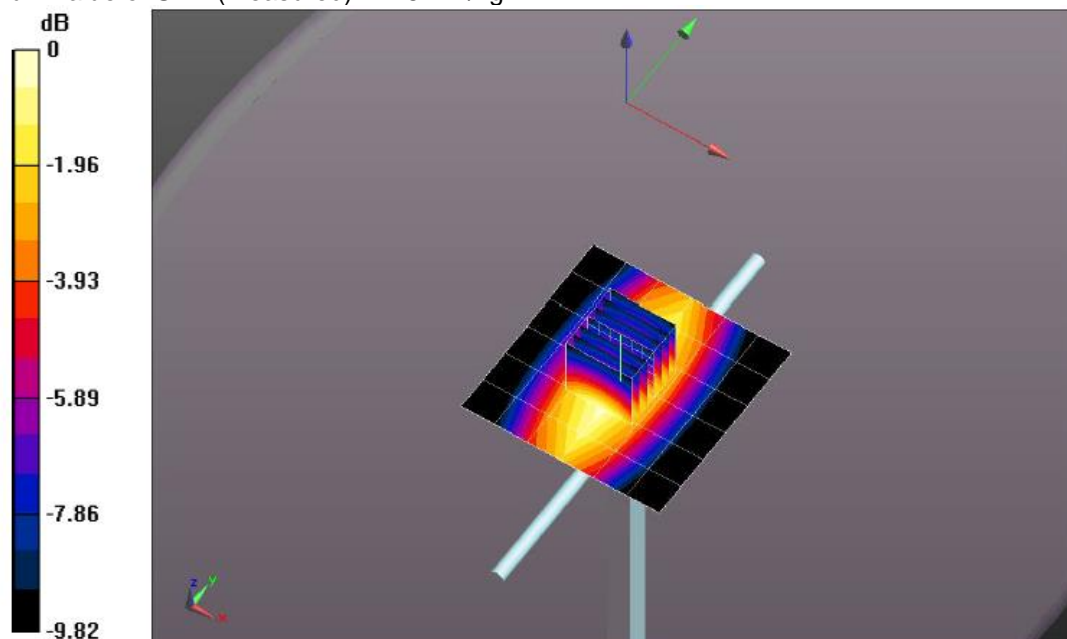

0 dB = 1.10 W/kg = 0.41 dBW/kg

System Performance Check-Head 835MHz

DUT: D835V2; Type: D835V2; Serial: 4d238

Date: 2018-08-03

Communication System: UID 0, CW (0); Frequency: 835 MHz

Medium parameters used: $f = 835$ MHz; $\sigma = 0.932$ S/m; $\epsilon_r = 42.5$; $\rho = 1000$ kg/m³

Phantom section: Flat Section

DASY5 Configuration:

- Probe: EX3DV4 - SN7494; ConvF(10.73, 10.73, 10.73); Calibrated: 2/26/2018;
- Sensor-Surface: 1.4mm (Mechanical Surface Detection), $z = 1.0, 31.0$
- Electronics: DAE4 Sn1549; Calibrated: 4/25/2018
- Phantom: Twin-SAM V8.0; Type: QD 000 P41 AA; Serial: 1947
- DASY52 52.10.0(1446); SEMCAD X 14.6.10(7417)

Head/d=15mm, Pin=250mW/Area Scan (41x101x1): Interpolated grid: $dx=1.500$ mm, $dy=1.500$ mm

Maximum value of SAR (interpolated) = 3.51 W/kg

Head/d=15mm, Pin=250mW/Zoom Scan (5x5x7)/Cube 0: Measurement grid: $dx=8$ mm, $dy=8$ mm, $dz=5$ mm

Reference Value = 66.38 V/m; Power Drift = -0.19 dB

Peak SAR (extrapolated) = 3.78 W/kg

SAR(1 g) = 2.48 W/kg; SAR(10 g) = 1.63 W/kg

Maximum value of SAR (measured) = 3.34 W/kg

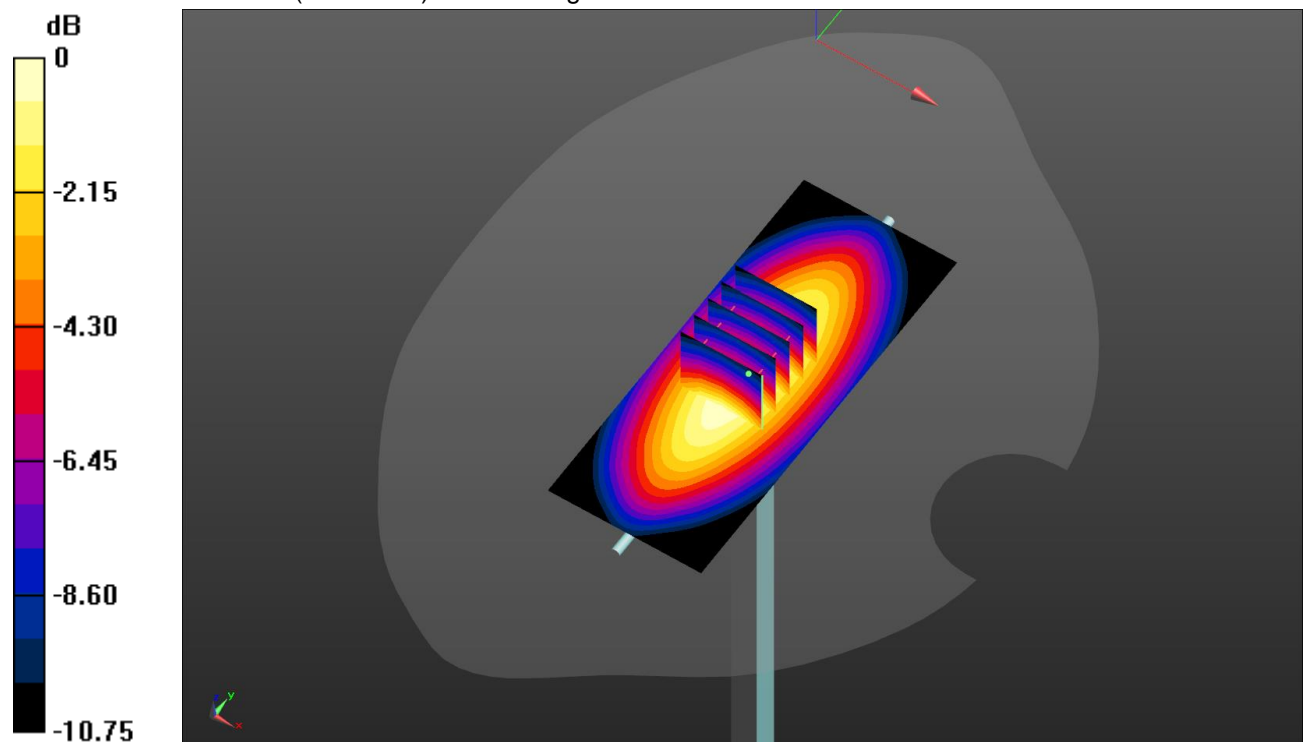

0 dB = 3.34 W/kg = 5.24 dBW/kg

System Performance Check-Body 835MHz

DUT: D835V2; Type: D835V2; Serial: 4d238
 Date: 2018-08-04

Communication System: UID 0, CW (0); Frequency: 835 MHz

Medium parameters used: $f = 835 \text{ MHz}$; $\sigma = 0.966 \text{ S/m}$; $\epsilon_r = 55.403$; $\rho = 1000 \text{ kg/m}^3$

Phantom section: Flat Section

DASY5 Configuration:

- Probe: EX3DV4 - SN7494; ConvF(10.5, 10.5, 10.5); Calibrated: 2/26/2018;
- Sensor-Surface: 1.4mm (Mechanical Surface Detection), $z = 1.0, 31.0$
- Electronics: DAE4 Sn1549; Calibrated: 4/25/2018
- Phantom: ELI V8.0 ; Type: QD OVA 004 AA ; Serial: 2078
- DASY52 52.10.0(1446); SEMCAD X 14.6.10(7417)

Body/d=15mm,Pin=250mW/Area Scan (61x61x1): Interpolated grid: $dx=1.500 \text{ mm}$, $dy=1.500 \text{ mm}$

Maximum value of SAR (interpolated) = 3.40 W/kg

Body/d=15mm,Pin=250mW/Zoom Scan (5x5x7)/Cube 0: Measurement grid: $dx=8\text{mm}$, $dy=8\text{mm}$, $dz=5\text{mm}$

Reference Value = 61.67 V/m; Power Drift = -0.04 dB

Peak SAR (extrapolated) = 3.97 W/kg

SAR(1 g) = 2.52 W/kg; SAR(10 g) = 1.66 W/kg

Maximum value of SAR (measured) = 3.44 W/kg

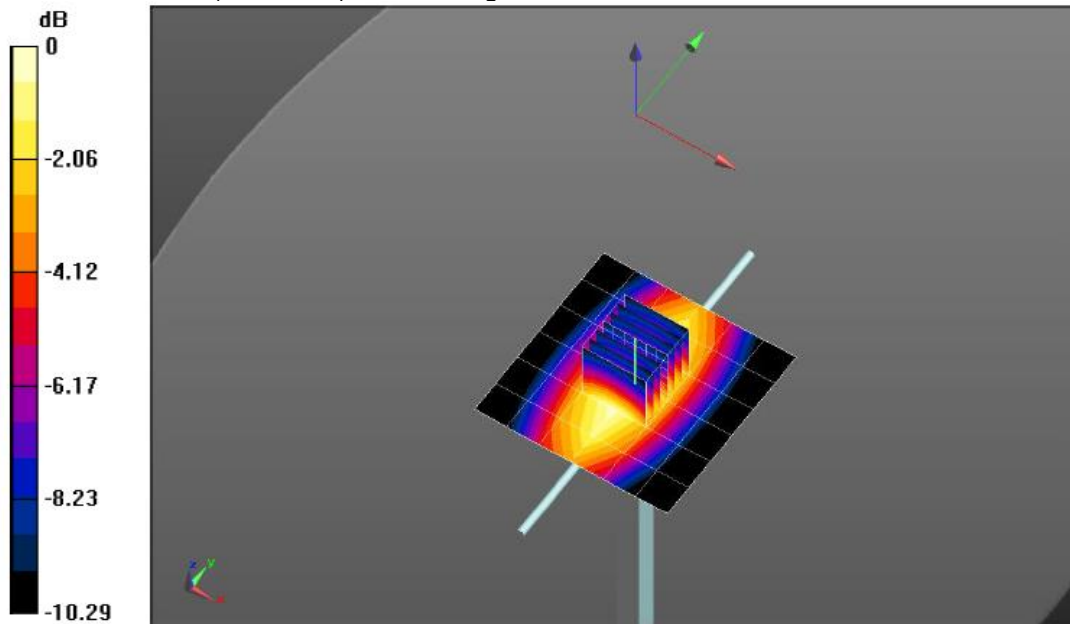

0 dB = 1.27 W/kg = 1.04 dBW/kg

System Performance Check-Head 1750MHz

DUT: D1750V2; Type: D1750V2; Serial: 1164

Date: 2018-08-05

Communication System: UID 0, CW (0); Frequency: 1750 MHz

Medium parameters used: $f = 1750$ MHz; $\sigma = 1.375$ S/m; $\epsilon_r = 41.933$; $\rho = 1000$ kg/m³

Phantom section: Flat Section

DASY5 Configuration:

- Probe: EX3DV4 - SN7494; ConvF(9.23, 9.23, 9.23); Calibrated: 2/26/2018;
- Sensor-Surface: 1.4mm (Mechanical Surface Detection), $z = 1.0, 31.0$
- Electronics: DAE4 Sn1549; Calibrated: 4/25/2018
- Phantom: Twin-SAM V8.0; Type: QD 000 P41 AA; Serial: 1947
- DASY52 52.10.0(1446); SEMCAD X 14.6.10(7417)

Head/d=10mm,Pin=250mW/Area Scan (41x61x1): Interpolated grid: $dx=1.500$ mm, $dy=1.500$ mm

Maximum value of SAR (interpolated) = 14.1 W/kg

Head/d=10mm,Pin=250mW/Zoom Scan (5x5x7)/Cube 0: Measurement grid: $dx=8$ mm, $dy=8$ mm, $dz=5$ mm

Reference Value = 103.5 V/m; Power Drift = 0.02 dB

Peak SAR (extrapolated) = 16.5 W/kg

SAR(1 g) = 9.06 W/kg; SAR(10 g) = 4.86 W/kg

Maximum value of SAR (measured) = 13.8 W/kg

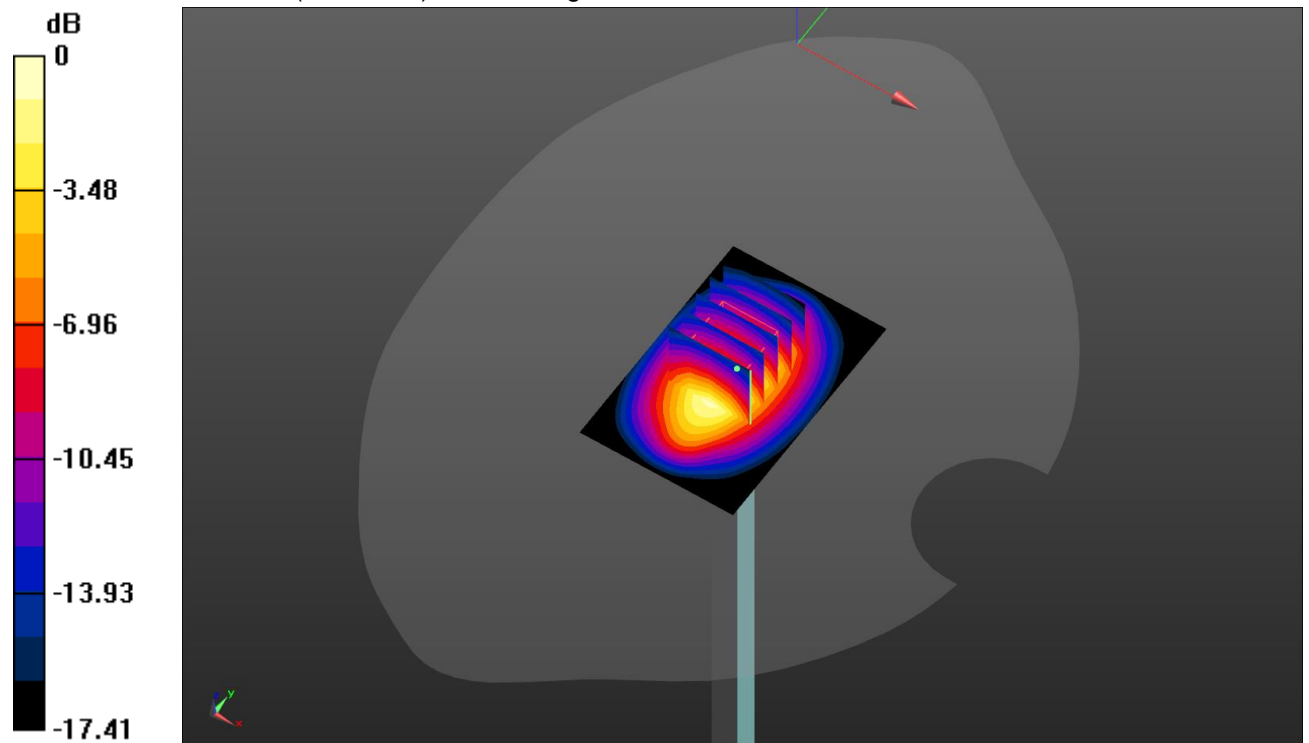

0 dB = 13.8 W/kg = 11.40 dBW/kg

System Performance Check-Body 1750MHz

DUT: D1750V2; Type: D1750V2; Serial: 1164

Date: 2018-08-05

Communication System: UID 0, CW (0); Frequency: 1750 MHz

Medium parameters used: $f = 1750$ MHz; $\sigma = 1.441$ S/m; $\epsilon_r = 53.908$; $\rho = 1000$ kg/m³

Phantom section: Flat Section

DASY5 Configuration:

- Probe: EX3DV4 - SN7494; ConvF(8.77, 8.77, 8.77); Calibrated: 2/26/2018;
- Sensor-Surface: 1.4mm (Mechanical Surface Detection), $z = 1.0, 31.0$
- Electronics: DAE4 Sn1549; Calibrated: 4/25/2018
- Phantom: ELI V8.0 ; Type: QD OVA 004 AA ; Serial: 2078
- DASY52 52.10.0(1446); SEMCAD X 14.6.10(7417)

Body/d=10mm,Pin=250mW/Area Scan (61x61x1): Interpolated grid: $dx=1.500$ mm, $dy=1.500$ mm

Maximum value of SAR (interpolated) = 14.7 W/kg

Body/d=10mm,Pin=250mW/Zoom Scan (5x5x7)/Cube 0: Measurement grid: $dx=8$ mm, $dy=8$ mm, $dz=5$ mm

Reference Value = 102.2 V/m; Power Drift = -0.01 dB

Peak SAR (extrapolated) = 16.8 W/kg

SAR(1 g) = 9.39 W/kg; SAR(10 g) = 5.04 W/kg

Maximum value of SAR (measured) = 14.1 W/kg

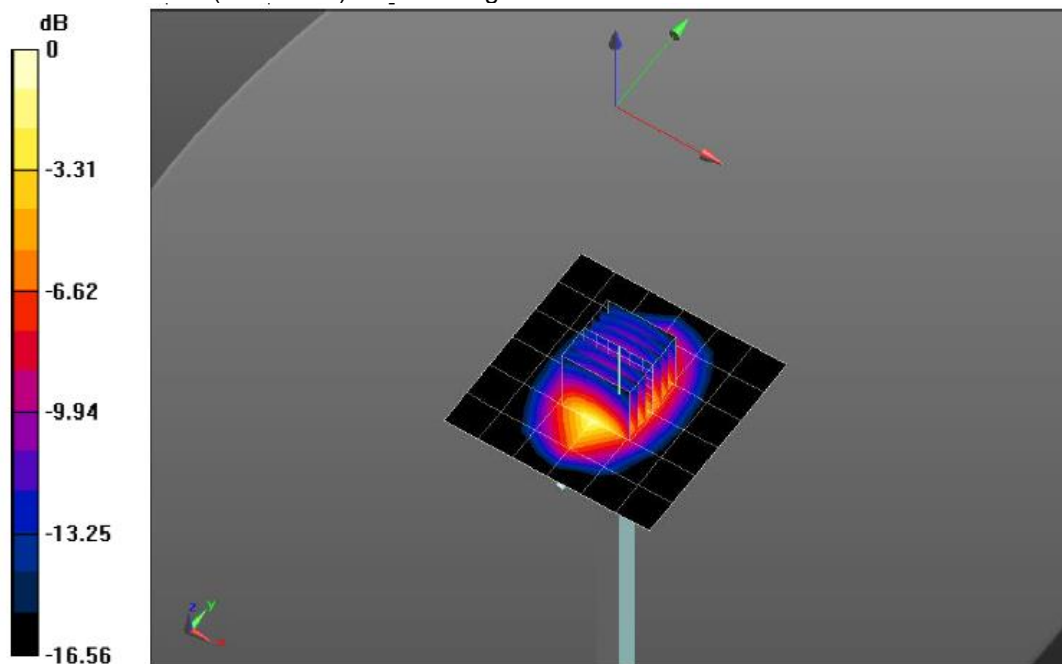

0 dB = 4.80 W/kg = 6.81 dBW/kg

System Performance Check-Head 1900MHz

DUT: D1900V2; Type: D1900V2; Serial: 5d226
Date:2018-08-06

Communication System: UID 0, CW (0); Frequency: 1900 MHz

Medium parameters used: $f = 1900$ MHz; $\sigma = 1.466$ S/m; $\epsilon_r = 41.665$; $\rho = 1000$ kg/m³

Phantom section: Flat Section

DASY5 Configuration:

- Probe: EX3DV4 - SN7494; ConvF(8.83, 8.83, 8.83); Calibrated: 2/26/2018;
- Sensor-Surface: 1.4mm (Mechanical Surface Detection), $z = 1.0, 31.0$
- Electronics: DAE4 Sn1549; Calibrated: 4/25/2018
- Phantom: Twin-SAM V8.0; Type: QD 000 P41 AA; Serial: 1947
- DASY52 52.10.0(1446); SEMCAD X 14.6.10(7417)

Head/d=10mm,Pin=250mW/Area Scan (41x61x1): Interpolated grid: $dx=1.500$ mm, $dy=1.500$ mm

Maximum value of SAR (interpolated) = 17.1 W/kg

Head/d=10mm,Pin=250mW/Zoom Scan (5x5x7)/Cube 0: Measurement grid: $dx=8$ mm, $dy=8$ mm, $dz=5$ mm

Reference Value = 112.4 V/m; Power Drift = -0.17 dB

Peak SAR (extrapolated) = 19.5 W/kg

SAR(1 g) = 10.4 W/kg; SAR(10 g) = 5.42 W/kg

Maximum value of SAR (measured) = 16.1 W/kg

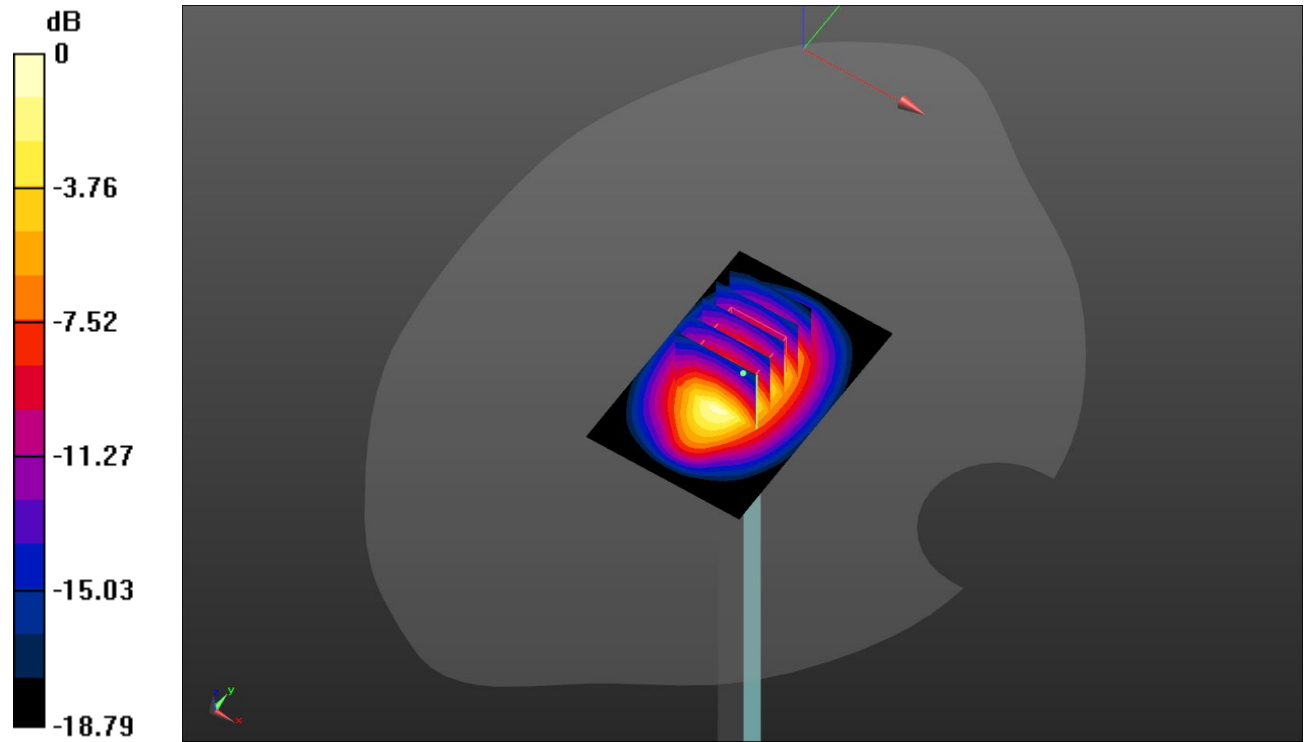

0 dB = 16.1 W/kg = 12.07 dBW/kg

System Performance Check-Body 1900MHz

DUT: D1900V2; Type: D1900V2; Serial: 5d226

Date:2018-08-07

Communication System: UID 0, CW (0); Frequency: 1900 MHz

Medium parameters used: $f = 1900$ MHz; $\sigma = 1.553$ S/m; $\epsilon_r = 53.719$; $\rho = 1000$ kg/m³

Phantom section: Flat Section

DASY5 Configuration:

- Probe: EX3DV4 - SN7494; ConvF(8.42, 8.42, 8.42); Calibrated: 2/26/2018;
- Sensor-Surface: 1.4mm (Mechanical Surface Detection), $z = 1.0, 31.0$
- Electronics: DAE4 Sn1549; Calibrated: 4/25/2018
- Phantom: ELI V8.0 ; Type: QD OVA 004 AA ; Serial: 2078
- DASY52 52.10.0(1446); SEMCAD X 14.6.10(7417)

Body/d=10mm,Pin=250mW/Area Scan (61x61x1): Interpolated grid: $dx=1.500$ mm,
 $dy=1.500$ mm

Maximum value of SAR (interpolated) = 16.4 W/kg

Body/d=10mm,Pin=250mW/Zoom Scan (5x5x7)/Cube 0: Measurement grid: $dx=8$ mm,
 $dy=8$ mm, $dz=5$ mm

Reference Value = 105.9 V/m; Power Drift = -0.03 dB

Peak SAR (extrapolated) = 18.9 W/kg

SAR(1 g) = 10.4 W/kg; SAR(10 g) = 5.42 W/kg

Maximum value of SAR (measured) = 15.7 W/kg

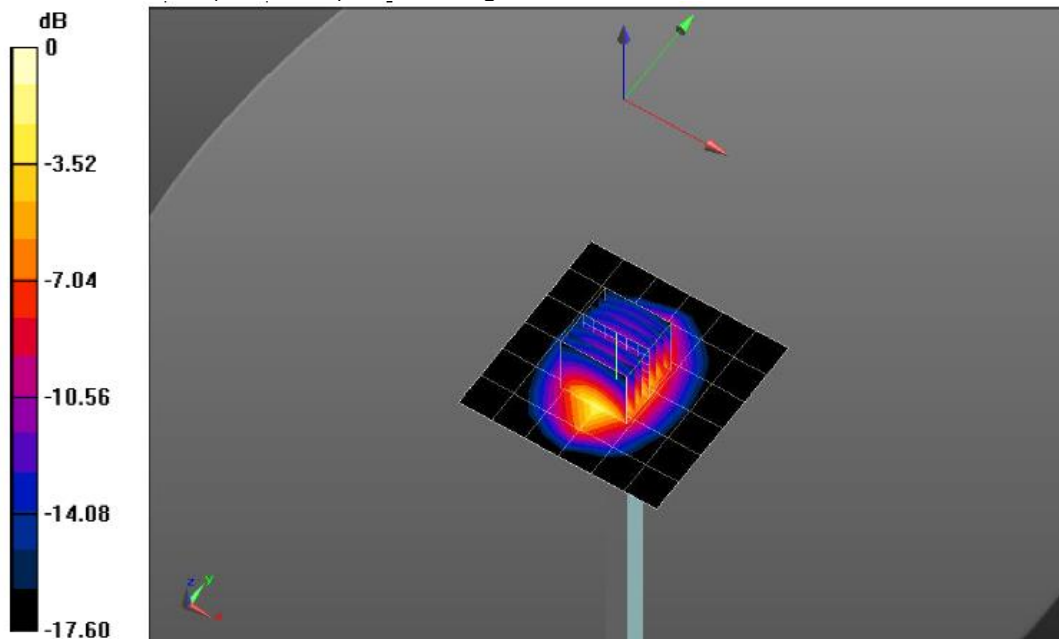

0 dB = 5.54 W/kg = 7.44 dBW/kg

SystemPerformanceCheck-Head 2450MHz

DUT: D2450V2; Type: D2450V2; Serial: 1009

Date:2018-08-08

Communication System: UID 0, CW (0); Frequency: 2450 MHz

Medium parameters used: $f = 2450$ MHz; $\sigma = 1.838$ S/m; $\epsilon_r = 40.956$; $\rho = 1000$ kg/m³

Phantom section: Flat Section

DASY5 Configuration:

- Probe: EX3DV4 - SN7494; ConvF(8.27, 8.27, 8.27); Calibrated: 2/26/2018;
- Sensor-Surface: 1.4mm (Mechanical Surface Detection), $z = 1.0, 31.0$
- Electronics: DAE4 Sn1549; Calibrated: 4/25/2018
- Phantom: Twin-SAM V8.0; Type: QD 000 P41 AA; Serial: 1947
- DASY52 52.10.0(1446); SEMCAD X 14.6.10(7417)

Head/d=10mm,Pin=250mW/Area Scan (41x61x1): Interpolated grid: $dx=1.200$ mm, $dy=1.200$ mm

Maximum value of SAR (interpolated) = 21.1 W/kg

Head/d=10mm,Pin=250mW/Zoom Scan (7x7x7)/Cube 0: Measurement grid: $dx=5$ mm, $dy=5$ mm, $dz=5$ mm

Reference Value = 110.0 V/m; Power Drift = 0.00 dB

Peak SAR (extrapolated) = 26.2 W/kg

SAR(1 g) = 12.6 W/kg; SAR(10 g) = 5.86 W/kg

Maximum value of SAR (measured) = 20.8 W/kg

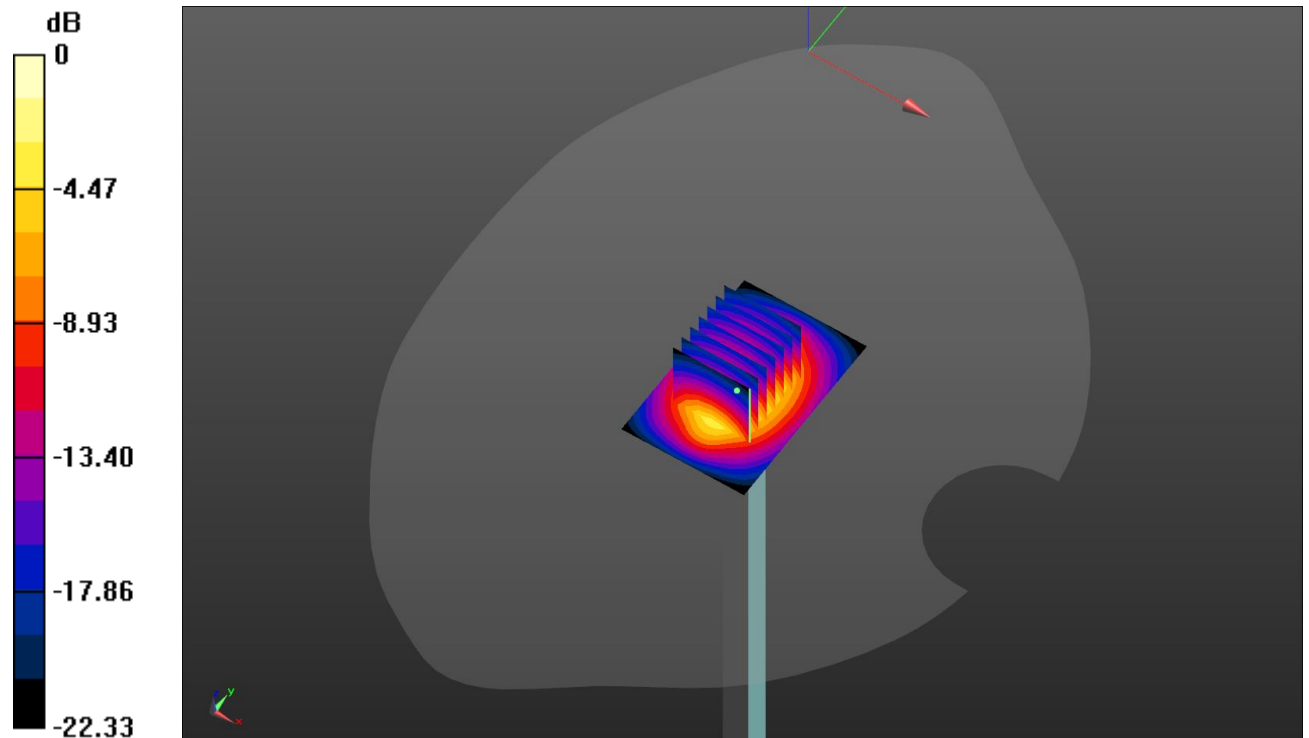

0 dB = 20.8 W/kg = 13.18 dBW/kg

SystemPerformanceCheck-Body 2450MHz

DUT: D2450V2; Type: D2450V2; Serial: 1009

Date:2018-08-08

Communication System: UID 0, CW (0); Frequency: 2450 MHz

Medium parameters used: $f = 2450$ MHz; $\sigma = 2.001$ S/m; $\epsilon_r = 53.03$; $\rho = 1000$ kg/m³

Phantom section: Flat Section

DASY5 Configuration:

- Probe: EX3DV4 - SN7494; ConvF(8.08, 8.08, 8.08); Calibrated: 2/26/2018;
- Sensor-Surface: 1.4mm (Mechanical Surface Detection), $z = 1.0, 31.0$
- Electronics: DAE4 Sn1549; Calibrated: 4/25/2018
- Phantom: ELI V8.0 ; Type: QD OVA 004 AA ; Serial: 2078
- DASY52 52.10.0(1446); SEMCAD X 14.6.10(7417)

Body/d=10mm,Pin=250mW/Area Scan (71x71x1): Interpolated grid: $dx=1.200$ mm, $dy=1.200$ mm

Maximum value of SAR (interpolated) = 21.1 W/kg

Body/d=10mm,Pin=250mW/Zoom Scan (7x7x7)/Cube 0: Measurement grid: $dx=5$ mm, $dy=5$ mm, $dz=5$ mm

Reference Value = 105.6 V/m; Power Drift = -0.01 dB

Peak SAR (extrapolated) = 25.7 W/kg

SAR(1 g) = 12.5 W/kg; SAR(10 g) = 5.83 W/kg

Maximum value of SAR (measured) = 20.7 W/kg

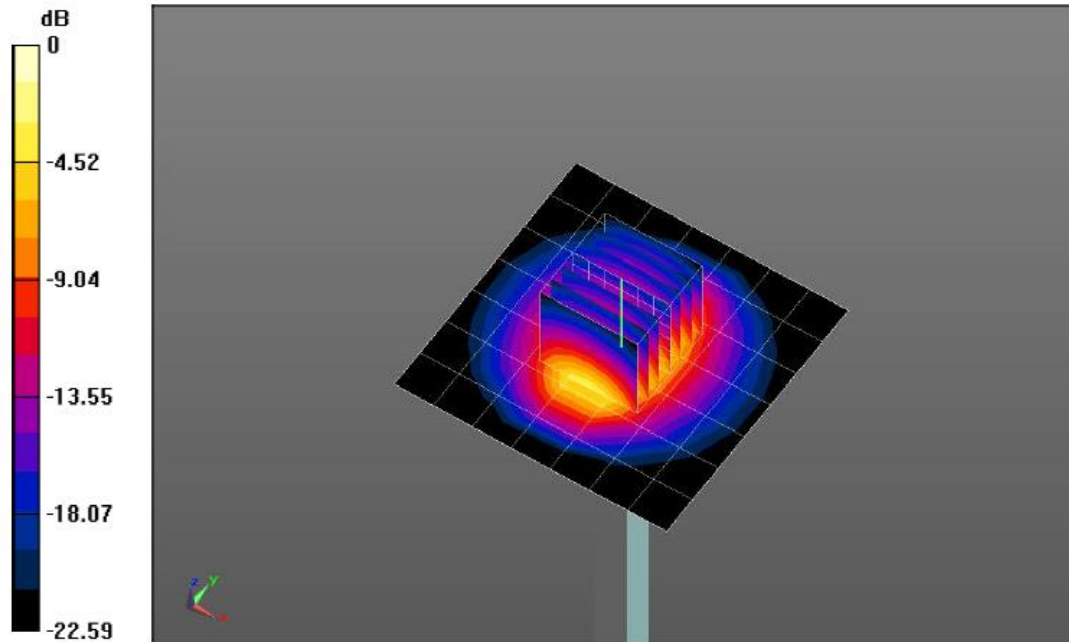

0 dB = 7.47 W/kg = 8.73 dBW/kg

SystemPerformanceCheck-Head 2600MHz

DUT: D2600V2; Type: D2600V2; Serial: 1150

Date:2018-08-08

Communication System: UID 0, CW (0); Frequency: 2600 MHz

Medium parameters used: $f = 2600$ MHz; $\sigma = 1.97$ S/m; $\epsilon_r = 40.632$; $\rho = 1000$ kg/m³

Phantom section: Flat Section

DASY5 Configuration:

- Probe: EX3DV4 - SN7494; ConvF(7.92, 7.92, 7.92); Calibrated: 2/26/2018;
- Sensor-Surface: 1.4mm (Mechanical Surface Detection), $z = 1.0, 31.0$
- Electronics: DAE4 Sn1549; Calibrated: 4/25/2018
- Phantom: Twin-SAM V8.0; Type: QD 000 P41 AA; Serial: 1947
- DASY52 52.10.0(1446); SEMCAD X 14.6.10(7417)

Head/d=10mm,Pin=250mW/Area Scan (41x51x1): Interpolated grid: $dx=1.200$ mm, $dy=1.200$ mm

Maximum value of SAR (interpolated) = 25.4 W/kg

Head/d=10mm,Pin=250mW/Zoom Scan (7x7x7)/Cube 0: Measurement grid: $dx=5$ mm, $dy=5$ mm, $dz=5$ mm

Reference Value = 115.2 V/m; Power Drift = -0.00 dB

Peak SAR (extrapolated) = 31.2 W/kg

SAR(1 g) = 14.4 W/kg; SAR(10 g) = 6.51 W/kg

Maximum value of SAR (measured) = 24.9 W/kg

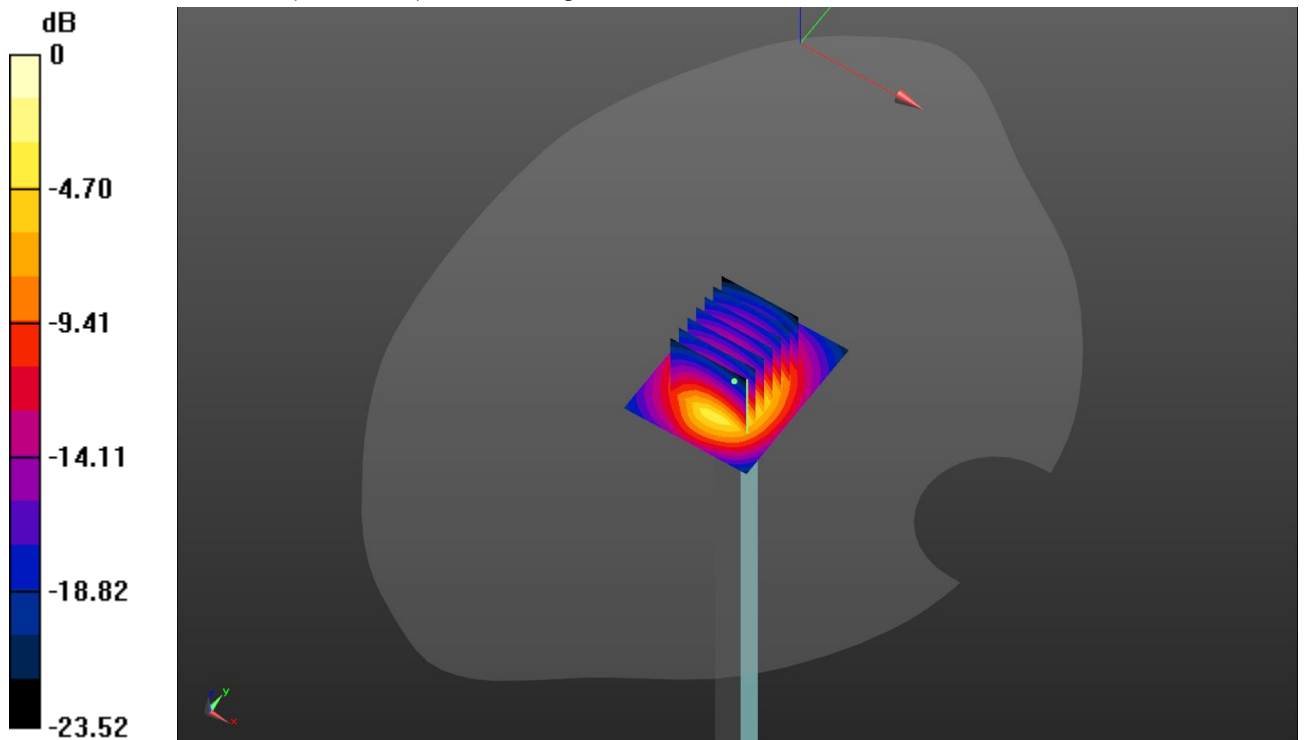

0 dB = 24.9 W/kg = 13.96 dBW/kg

SystemPerformanceCheck-Body 2600MHz

DUT: D2600V2; Type: D2600V2; Serial: 1150
 Date:2018-08-08

Communication System: UID 0, CW (0); Frequency: 2600 MHz

Medium parameters used: $f = 2600$ MHz; $\sigma = 2.15$ S/m; $\epsilon_r = 52.78$; $\rho = 1000$ kg/m³

Phantom section: Flat Section

DASY5 Configuration:

- Probe: EX3DV4 - SN7494; ConvF(7.51, 7.51, 7.51); Calibrated: 2/26/2018;
- Sensor-Surface: 1.4mm (Mechanical Surface Detection), $z = 1.0, 31.0$
- Electronics: DAE4 Sn1549; Calibrated: 4/25/2018
- Phantom: ELI V8.0 ; Type: QD OVA 004 AA ; Serial: 2078
- DASY52 52.10.0(1446); SEMCAD X 14.6.10(7417)

Body/d=10mm,Pin=250mW/Area Scan (41x51x1): Interpolated grid: $dx=1.200$ mm, $dy=1.200$ mm

Maximum value of SAR (interpolated) = 26.6 W/kg

Body/d=10mm,Pin=250mW/Zoom Scan (7x7x7)/Cube 0: Measurement grid: $dx=5$ mm, $dy=5$ mm, $dz=5$ mm

Reference Value = 110.2 V/m; Power Drift = 0.00 dB

Peak SAR (extrapolated) = 31.6 W/kg

SAR(1 g) = 14.7 W/kg; SAR(10 g) = 6.59 W/kg

Maximum value of SAR (measured) = 25.1 W/kg

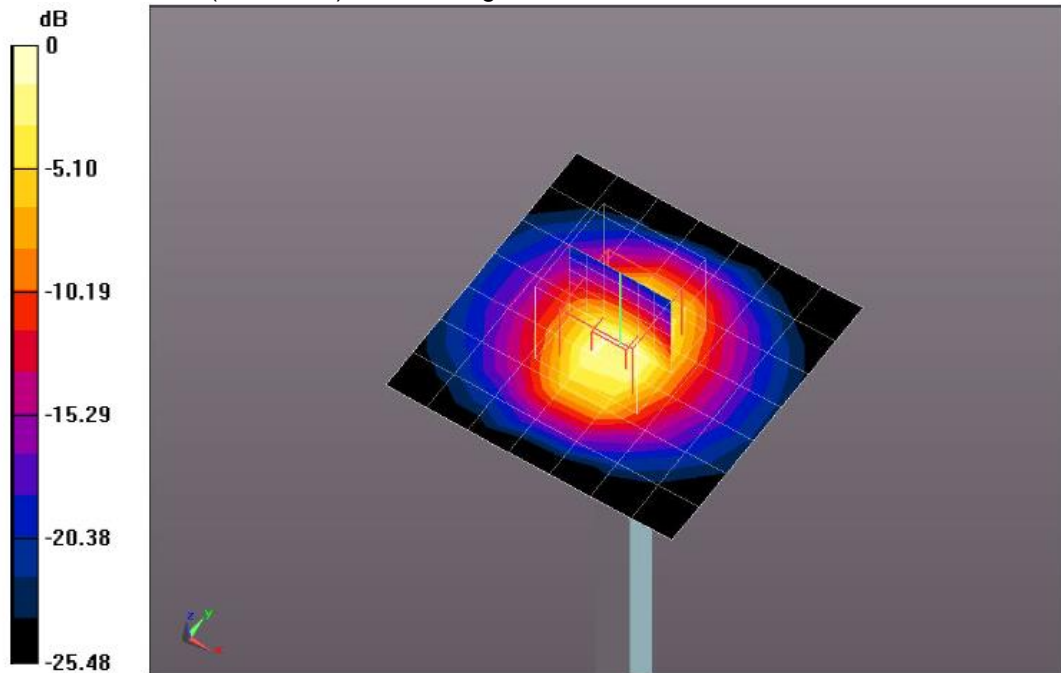

0 dB = 8.15 W/kg = 9.11 dBW/kg

10. SAR Exposure Limits

SAR assessments have been made in line with the requirements of ANSI/IEEE C95.1-1992

Type Exposure	Limit (W/kg)	
	General Population / Uncontrolled Exposure Environment	Occupational / Controlled Exposure Environment
Spatial Average SAR (whole body)	0.08	0.4
Spatial Peak SAR (1g cube tissue for head and trunk)	1.6	8.0
Spatial Peak SAR (10g for limb)	4.0	20.0

Population/Uncontrolled Environments: are defined as locations where there is the exposure of individual who have no knowledge or control of their exposure.

Occupational/Controlled Environments: are defined as locations where there is exposure that may be incurred by people who are aware of the potential for exposure (i.e. as a result of employment or occupation).

11. Conducted Power Measurement Results

GSM Conducted Power

- Per KDB 447498 D01, the maximum output power channel is used for SAR testing and further SAR test reduction
- Per KDB 941225 D01, considering the possibility of e.g. 3rd party VoIP operation for Head and Body-worn SAR test reduction for GSM and GPRS modes is determined by the source-base time-averaged output power including tune-up tolerance. The mode with highest specified time-averaged output power should be tested for SAR compliance in the applicable exposure conditions. For modes with the same specified maximum output power and tolerance, the higher number time-slot configuration should be tested. Therefore, the EUT was set in GPRS (4Tx slots) for GSM850 and GPRS (4Tx slots) for PCS1900.
- Per KDB941225 D01, for hotspot SAR test reduction for GPRS modes is determined by the source-based time-averaged output power including tune-up tolerance, For modes with the same specified maximum output power and tolerance, the higher number time-slot configuration should be tested. Therefore, the EUT was set in GPRS (4Tx slots) for GSM850 and GPRS (4Tx slots) for PCS1900.

Mode: GSM850		Conducted Power (dBm)			Division Factors	Averager Power (dBm)		
		CH128	CH190	CH251		CH128	CH190	CH251
		824.2MHz	836.6MHz	848.8MHz		824.2MHz	836.6MHz	848.8MHz
GSM		32.27	32.94	32.63	-9.03	23.24	23.91	23.60
GPRS (GMSK)	1TXslot	31.23	31.19	31.43	-9.03	22.20	22.16	22.40
	2TXslots	28.32	28.42	28.37	-6.02	22.30	22.40	22.35
	3TXslots	27.28	27.02	27.42	-4.26	23.02	22.76	23.16
	4TXslots	26.93	26.97	26.85	-3.01	23.92	23.96	23.84
EGPRS (8PSK)	1TXslot	28.51	28.85	28.67	-9.03	19.48	19.82	19.64
	2TXslots	27.82	27.94	27.91	-6.02	21.80	21.92	21.89
	3TXslots	26.99	26.27	26.66	-4.26	22.73	22.01	22.40
	4TXslots	25.60	25.47	25.75	-3.01	22.59	22.46	22.74
Mode: PCS1900		Conducted Power (dBm)			Division Factors	Averager Power (dBm)		
		CH512	CH661	CH810		CH512	CH661	CH810
		1850.2MHz	1880.0MHz	1909.8MHz		1850.2MHz	1880.0MHz	1909.8MHz
GSM		28.17	28.28	28.14	-9.03	19.14	19.25	19.11
GPRS (GMSK)	1TXslot	28.10	28.29	28.13	-9.03	19.07	19.26	19.10
	2TXslots	27.28	27.45	27.36	-6.02	21.26	21.43	21.34
	3TXslots	25.35	25.41	25.21	-4.26	21.09	21.15	20.95
	4TXslots	24.62	24.66	24.54	-3.01	21.61	21.65	21.53
EGPRS (8PSK)	1TXslot	26.44	26.56	26.47	-9.03	17.41	17.53	17.44
	2TXslots	25.30	25.38	25.33	-6.02	19.28	19.36	19.31
	3TXslots	24.21	24.31	24.25	-4.26	19.95	20.05	19.99
	4TXslots	23.06	23.14	23.11	-3.01	20.05	20.13	20.10

Note:

1) Division Factors

To average the power, the division factor is as follows:

1TX-slot = 1 transmit time slot out of 8 time slots=> conducted power divided by (8/1) => -9.03dB

2TX-slots = 2 transmit time slots out of 8 time slots=> conducted power divided by (8/2) => -6.02dB

3TX-slots = 3 transmit time slots out of 8 time slots=> conducted power divided by (8/3) => -4.26dB

4TX-slots = 4 transmit time slots out of 8 time slots=> conducted power divided by (8/4) => -3.01dB

WCDMA Conducted Power

1. The following tests were conducted according to the test requirements outlines in 3GPP TS34.121 specification.
2. The procedures in KDB 941225 D01 are applied for 3GPP Rel. 6 HSPA to configure the device in the required sub-test mode to determine SAR test exclusion

A summary of these settings are illustrated below:

HSDPA Setup Configuration:

- a) The EUT was connected to base station RS CMU200 referred to the setup configuration
- b) The RF path losses were compensated into the measurements
- c) A call was established between EUT and base station with following setting:
 - i. Set Gain Factors (β_c and β_d) and parameters were set according to each specific sub-test in the following table, C10.1.4, Quoted from the TS 34.121
 - ii. Set RMC 12.2Kbps + HSDPA mode
 - iii. Set Cell Power=-86dBm
 - iv. Set HS-DSCH Configuration Type to FRC (H-set 1, QPSK)
 - v. Select HSDPA uplink parameters
 - vi. Set Delta ACK, Delta NACK and Delta CQI=8
 - vii. Set Ack-Nack repetition Factor to 3
 - viii. Set CQI Feedback Cycle (K) to 4ms
 - ix. Set CQI repetition factor to 2
 - x. Power ctrl mode= all up bits
- d) The transmitter maximum output power was recorded.

Table C.10.1.4: β values for transmitter characteristics tests with HS-DPCCH

Sub-test	β_c	β_d	β_d (SF)	β_c/β_d	β_{HS} (Note 1, Note 2)	CM (dB) (Note 3)	MPR (dB) (Note 3)
1	2/15	15/15	64	2/15	4/15	0.0	0.0
2	12/15 (Note 4)	15/15 (Note 4)	64	12/15 (Note 4)	24/15	1.0	0.0
3	15/15	8/15	64	15/8	30/15	1.5	0.5
4	15/15	4/15	64	15/4	30/15	1.5	0.5

Note 1: Δ_{ACK} , Δ_{NACK} and $\Delta_{CQI} = 30/15$ with $\beta_{HS} = 30/15 * \beta_c$.

Note 2: For the HS-DPCCH power mask requirement test in clause 5.2C, 5.7A, and the Error Vector Magnitude (EVM) with HS-DPCCH test in clause 5.13.1A, and HSDPA EVM with phase discontinuity in clause 5.13.1AA, Δ_{ACK} and $\Delta_{NACK} = 30/15$ with $\beta_{HS} = 30/15 * \beta_c$, and $\Delta_{CQI} = 24/15$ with $\beta_{HS} = 24/15 * \beta_c$.

Note 3: CM = 1 for $\beta_c/\beta_d = 12/15$, $\beta_{HS}/\beta_c = 24/15$. For all other combinations of DPCCH, DPCCCH and HS-DPCCH the MPR is based on the relative CM difference. This is applicable for only UEs that support HSDPA in release 6 and later releases.

Note 4: For subtest 2 the β_c/β_d ratio of 12/15 for the TFC during the measurement period (TF1, TF0) is achieved by setting the signalled gain factors for the reference TFC (TF1, TF1) to $\beta_c = 11/15$ and $\beta_d = 15/15$.

Setup Configuration

HSUPA Setup Configuration:

- a) The EUT was connected to base station RS CMU200 referred to the setup configuration
- b) The RF path losses were compensated into the measurements
- c) A call was established between EUT and base station with following setting:
 - i. Call configs = 5.2b, 5.9b, 5.10b, and 5.13.2B with QPSK
 - ii. Set Gain Factors (β_c and β_d) and parameters (AG index) were set according to each specific sub-test in the following table, C11.1.3, Quoted from the TS 34.121
 - iii. Set Cell Power=-86dBm
 - iv. Set channel type= 12.2Kbps + HSPA mode
 - v. Set UE Target power
 - vi. Set Ctrl mode=Alternating bits
 - vii. Set and observe the E-TFCl
 - viii. Confirm that E-TFCl is equal the target E-TFCl of 75 for Sub-test 1, and other subtest's E-TFCl
- d) The transmitter maximum output power was recorded.

Table C.11.1.3: β values for transmitter characteristics tests with HS-DPCCH and E-DCH

Sub-test	β_c	β_d	β_d (SF)	β_c/β_d	β_{HS} (Note 1)	β_{ec}	β_{ed} (Note 5) (Note 6)	β_{ed} (SF)	β_{ed} (Codes)	CM (dB) (Note 2)	MPR (dB) (Note 2)	AG Index (Note 6)	E-TFCI
1	11/15 (Note 3)	15/15 (Note 3)	64	11/15 (Note 3)	22/15	209/25	1309/225	4	1	1.0	0.0	20	75
2	6/15	15/15	64	6/15	12/15	12/15	94/75	4	1	3.0	2.0	12	67
3	15/15	9/15	64	15/9	30/15	30/15	β_{ed1} : 47/15 β_{ed2} : 47/15	4 4	2	2.0	1.0	15	92
4	2/15	15/15	64	2/15	4/15	2/15	56/75	4	1	3.0	2.0	17	71
5	15/15 (Note 4)	15/15 (Note 4)	64	15/15 (Note 4)	30/15	24/15	134/15	4	1	1.0	0.0	21	81

Note 1: $\Delta_{ACK}, \Delta_{NACK}$ and $\Delta_{CQI} = 30/15$ with $\beta_{HS} = 30/15 * \beta_c$.

Note 2: CM = 1 for $\beta_c/\beta_d = 12/15, \beta_{HS}/\beta_c = 24/15$. For all other combinations of DPDCH, DPCCH, HS-DPCCH, E-DPDCH and E-DPCCH the MPR is based on the relative CM difference.

Note 3: For subtest 1 the β_c/β_d ratio of 11/15 for the TFC during the measurement period (TF1, TF0) is achieved by setting the signalled gain factors for the reference TFC (TF1, TF1) to $\beta_c = 10/15$ and $\beta_d = 15/15$.

Note 4: For subtest 5 the β_c/β_d ratio of 15/15 for the TFC during the measurement period (TF1, TF0) is achieved by setting the signalled gain factors for the reference TFC (TF1, TF1) to $\beta_c = 14/15$ and $\beta_d = 15/15$.

Note 5: In case of testing by UE using E-DPDCH Physical Layer category 1, Sub-test 3 is omitted according to TS25.306 Table 5.1g.

Note 6: β_{ed} can not be set directly, it is set by Absolute Grant Value.

Setup Configuration

General Note:

- Per KDB 941225 D01, SAR for Head / Hotspot / Body-worn Exposure is measured using a 12.2Kbps RMC with TPC bit configured to all 1s
- Per KDB 941225 D01 RMC 12.2Kbps setting is used to evaluate SAR. If the maximum output power and Tune-up tolerance specified for production units in HSDPA/HSUPA is $\leq 1/4$ dB higher than RMC 12.2Kbps or when the highest reported SAR of the RMC 12.2Kbps is scaled by the ratio of specified maximum output power and tune-up tolerance of HSDPA / HSUPA to RMC 12.2Kbps and the adjusted SAR is ≤ 1.2 W/kg, SAR measurement is not required for HSDPA / HSUPA.

Mode	WCDMA Band II			WCDMA Band V			
	Conducted Power (dBm)			Conducted Power (dBm)			
	CH9262	CH9400	CH9538	CH4132	CH4183	CH4233	
	1852.4	1880.0	1907.6	826.4	836.6	846.6	
AMR 12.2K	22.37	22.75	22.42	22.56	22.73	22.49	
RMC 12.2K	22.41	22.98	22.52	22.77	22.89	22.69	
HSDPA	Subtest-1	22.33	22.55	22.60	22.53	22.16	22.66
	Subtest-2	22.23	22.35	22.45	22.66	22.27	22.58
	Subtest-3	22.64	22.85	22.12	22.65	22.48	22.39
	Subtest-4	22.98	22.91	22.75	21.81	21.90	21.69
HSUPA	Subtest-1	22.96	22.57	22.94	21.54	21.83	21.59
	Subtest-2	22.66	22.87	22.63	22.26	22.32	22.43
	Subtest-3	22.01	22.30	22.01	22.53	22.35	22.28
	Subtest-4	22.52	22.61	22.43	22.05	22.16	21.96
	Subtest-5	22.35	22.51	22.25	21.87	21.95	21.75

Mode		WCDMA Band IV		
		Conducted Power (dBm)		
		CH1312	CH1413	CH1513
		1712.4	1732.6	1752.6
AMR 12.2K		23.12	23.05	23.11
RMC 12.2K		23.06	23.02	23.19
HSDPA	Subtest-1	23.26	23.35	22.82
	Subtest-2	23.25	23.17	22.98
	Subtest-3	22.73	22.64	22.84
	Subtest-4	22.54	22.58	22.78
HSUPA	Subtest-1	23.20	23.10	22.98
	Subtest-2	23.13	22.87	22.99
	Subtest-3	22.29	22.58	22.62
	Subtest-4	22.76	22.95	22.16
	Subtest-5	22.90	22.72	22.90

LTE Conducted Power

General Note:

1. CMW500 base station simulator was used to setup the connection with EUT; the frequency band, channel, bandwidth, RB allocation configuration, modulation type are set in the base station simulator to configure EUT transmitting at maximum power and at different configurations which are requested to be reported to FCC, for conducted power measurement and SAR testing.
2. Per KDB 941225 D05v02r03, when a properly configured base station simulator is used for the SAR and power measurements, spectrum plots for each RB allocation and offset configuration is not required.
3. Per KDB 941225 D05v02r03, start with the largest channel bandwidth and measure SAR for QPSK with 1 RB allocation, using the RB offset and required test channel combination with the highest maximum output power for RB offsets at the upper edge, middle and lower edge of each required test channel.
4. Per KDB 941225 D05v02r03, 50% RB allocation for QPSK SAR testing follows 1RB QPSK allocation procedure.
5. Per KDB 941225 D05v02r03, for QPSK with 100% RB allocation, SAR is not required when the highest maximum output power for 100 % RB allocation is less than the highest maximum output power in 50% and 1 RB allocations and the highest reported SAR for 1 RB and 50% RB allocation are ≤ 0.8 W/kg. Otherwise, SAR is measured for the highest output power channel; and if the reported SAR is > 1.45 W/kg, the remaining required test channels must also be tested.
6. Per KDB 941225 D05v02r03, 16QAM output power for each RB allocation configuration is $>$ not $\frac{1}{2}$ dB higher than the same configuration in QPSK and the reported SAR for the QPSK configuration is ≤ 1.45 W/kg; Per KDB 941225 D05v02r03, 16QAM SAR testing is not required.
7. Per KDB 941225 D05v02r03, smaller bandwidth output power for each RB allocation configuration is $>$ not $\frac{1}{2}$ dB higher than the same configuration in the largest supported bandwidth, and the reported SAR for the largest supported bandwidth is ≤ 1.45 W/kg; Per KDB 941225 D05v02r03, smaller bandwidth SAR testing is not required.

LTE-FDD Band 2				Actual output Power (dBm)				
Band-width	Modulation	RB allocation	RB offset	Low	Middle	High		
1.4	QPSK	1	0	21.70	21.98	21.90		
			2	21.92	22.20	22.12		
			5	21.73	22.01	21.93		
		3	0	21.71	21.98	21.90		
			1	21.77	22.05	21.97		
			3	21.73	22.01	21.93		
		6	0	21.47	21.75	21.66		
		16QAM	1	0	21.29	21.56	21.48	
				2	21.25	21.52	21.44	
	5			21.01	21.28	21.20		
	3		0	20.91	21.17	21.09		
			1	20.98	21.25	21.17		
			3	20.93	21.19	21.11		
	6		0	20.88	21.14	21.06		
	3		QPSK	1	0	21.41	21.68	21.60
					8	21.71	21.98	21.90
		14			21.41	21.68	21.60	
		8		0	21.51	21.78	21.70	
4				21.22	21.49	21.41		
7				21.31	21.58	21.50		
15		0		21.43	21.70	21.62		
16QAM		1		0	21.39	21.66	21.58	
				8	21.93	22.21	22.13	
			14	21.40	21.67	21.59		
		8	0	21.53	21.80	21.72		
			4	21.95	22.23	22.15		
			7	21.85	22.13	22.05		
		15	0	20.98	21.25	21.17		

5	QPSK	1	0	21.37	21.64	21.56	
			12	21.62	21.89	21.81	
			24	21.50	21.77	21.69	
		12	0	21.05	21.32	21.24	
			6	21.33	21.60	21.52	
			13	20.97	21.24	21.16	
		25	0	22.10	22.38	22.30	
		16QAM	1	0	21.29	21.56	21.48
				12	21.24	21.51	21.43
	24			21.31	21.58	21.50	
	12		0	21.76	22.04	21.96	
			6	22.30	22.58	22.50	
			13	22.20	22.48	22.40	
	25	0	21.81	22.09	22.01		
	10	QPSK	1	0	21.95	22.23	22.15
24				22.04	22.32	22.24	
49				21.81	22.09	22.01	
25			0	22.03	22.31	22.23	
			12	21.65	21.92	21.84	
			25	21.64	21.91	21.83	
50			0	21.01	21.28	21.20	
16QAM			1	0	22.13	22.41	22.33
				24	21.58	21.85	21.77
		49		22.06	22.34	22.26	
		25	0	21.86	22.14	22.06	
			12	21.87	22.15	22.07	
			25	21.80	22.08	22.00	
		50	0	21.78	22.06	21.98	

15	QPSK	1	0	21.67	21.94	21.86	
			38	22.31	22.59	22.51	
			74	22.08	22.36	22.28	
		38	0	21.78	22.06	21.98	
			18	21.52	21.79	21.71	
			37	22.00	22.28	22.20	
		75	0	21.58	21.85	21.77	
		16QAM	1	0	21.20	21.47	21.39
				38	21.41	21.68	21.60
	74			21.18	21.45	21.37	
	38		0	21.14	21.41	21.33	
			18	21.34	21.61	21.53	
			37	21.77	22.05	21.97	
	75	0	21.75	22.03	21.95		
	20	QPSK	1	0	22.28	22.56	22.48
49				22.40	22.68	22.60	
99				22.04	22.32	22.24	
50			0	21.77	22.05	21.97	
			25	21.50	21.77	21.69	
			50	22.15	22.43	22.35	
100			0	22.22	22.50	22.42	
16QAM			1	0	22.27	22.55	22.47
				49	22.28	22.56	22.48
		99		22.19	22.47	22.39	
		50	0	21.63	21.90	21.82	
			25	21.01	21.28	21.20	
			50	21.62	21.89	21.81	
		100	0	21.91	22.19	22.11	

LTE-FDD Band 4				Actual output Power (dBm)			
Band-width	Modulation	RB allocation	RB offset	Low	Middle	High	
1.4	QPSK	1	0	21.82	21.87	21.78	
			2	21.87	21.92	21.83	
			5	22.22	22.27	22.18	
		3	0	21.42	21.47	21.38	
			1	21.78	21.83	21.74	
			3	21.45	21.50	21.41	
		6	0	21.73	21.78	21.69	
		16QAM	1	0	22.32	22.37	22.28
				2	21.78	21.83	21.74
	5			21.83	21.88	21.79	
	3		0	21.95	22.00	21.91	
			1	21.98	22.03	21.94	
			3	21.22	21.27	21.18	
	6	0	21.29	21.34	21.25		
	3	QPSK	1	0	22.40	22.45	22.36
8				21.68	21.73	21.64	
14				21.61	21.66	21.57	
8			0	21.72	21.77	21.68	
			4	22.14	22.19	22.10	
			7	22.13	22.18	22.09	
15			0	21.88	21.93	21.84	
16QAM			1	0	22.35	22.40	22.31
				8	22.61	22.67	22.57
		14		22.39	22.44	22.35	
		8	0	21.69	21.74	21.65	
			4	21.80	21.85	21.76	
			7	21.53	21.58	21.49	
		15	0	21.74	21.79	21.70	

5	QPSK	1	0	22.14	22.19	22.10	
			12	21.49	21.54	21.45	
			24	22.04	22.09	22.00	
		12	0	21.44	21.49	21.40	
			6	21.35	21.40	21.31	
			13	21.52	21.57	21.48	
		25	0	21.57	21.62	21.53	
		16QAM	1	0	22.00	22.05	21.96
				12	21.84	21.89	21.80
	24			22.38	22.43	22.34	
	12		0	22.51	22.57	22.48	
			6	22.50	22.56	22.47	
			13	22.14	22.19	22.10	
	25	0	22.61	22.67	22.57		
	10	QPSK	1	0	21.40	21.45	21.36
24				22.02	22.07	21.98	
49				22.22	22.27	22.18	
25			0	22.28	22.33	22.24	
			12	21.49	21.54	21.45	
			25	22.07	22.12	22.03	
50			0	22.12	22.17	22.08	
16QAM			1	0	22.03	22.08	21.99
				24	22.07	22.12	22.03
		49		22.40	22.45	22.36	
		25	0	21.45	21.50	21.41	
			12	21.27	21.32	21.23	
			25	22.14	22.19	22.10	
		50	0	22.40	22.45	22.36	

15	QPSK	1	0	21.37	21.42	21.33	
			38	21.49	21.54	21.45	
			74	21.84	21.89	21.80	
		38	0	21.89	21.94	21.85	
			18	22.19	22.24	22.15	
			37	21.82	21.87	21.78	
		75	0	21.86	21.91	21.82	
		16QAM	1	0	21.98	21.96	21.87
				38	22.02	22.07	21.98
	74			22.43	22.48	22.39	
	38		0	21.43	21.48	21.39	
			18	21.95	22.00	21.91	
			37	21.75	21.80	21.71	
	75	0	21.27	21.32	21.23		
	20	QPSK	1	0	22.08	22.13	22.04
49				22.27	22.32	22.23	
99				22.52	22.58	22.49	
50			0	22.48	22.53	22.44	
			25	22.50	22.56	22.47	
			50	22.32	22.37	22.28	
100			0	21.46	21.51	21.42	
16QAM			1	0	21.76	21.81	21.72
				49	21.37	21.42	21.33
		99		22.19	22.24	22.15	
		50	0	22.15	22.20	22.11	
			25	21.97	22.02	21.93	
			50	21.60	21.65	21.56	
		100	0	22.58	22.64	22.54	

LTE-FDD Band 5				Actual output Power (dBm)				
Band-width	Modulation	RB allocation	RB offset	Low	Middle	High		
1.4	QPSK	1	0	21.34	21.42	21.20		
			2	21.54	21.62	21.39		
			5	21.59	21.67	21.44		
		3	0	21.80	21.88	21.65		
			1	22.03	22.11	21.88		
			3	21.88	21.96	21.73		
		6	0	21.48	21.56	21.33		
		16QAM	1	0	21.94	22.02	21.79	
				2	21.93	22.01	21.78	
	5			22.15	22.23	22.00		
	3		0	21.54	21.62	21.39		
			1	21.45	21.53	21.30		
			3	21.23	21.31	21.09		
	6		0	21.90	21.98	21.75		
	3		QPSK	1	0	21.67	21.75	21.52
					8	21.87	21.95	21.72
		14			21.21	21.29	21.07	
		8		0	21.94	22.02	21.79	
4				21.89	21.97	21.74		
7				21.53	21.61	21.38		
15		0		21.71	21.79	21.56		
16QAM		1		0	21.40	21.48	21.25	
				8	21.70	21.78	21.55	
			14	21.18	21.26	21.04		
		8	0	21.67	21.75	21.52		
			4	21.55	21.63	21.40		
			7	21.34	21.42	21.20		
		15	0	21.67	21.75	21.52		

5	QPSK	1	0	21.64	21.72	21.49	
			12	21.45	21.53	21.30	
			24	21.56	21.64	21.41	
		12	0	21.30	21.38	21.16	
			6	21.25	21.33	21.11	
			13	21.26	21.34	21.12	
		25	0	21.10	21.18	20.96	
		16QAM	1	0	21.26	21.34	21.12
				12	21.67	21.75	21.52
	24			21.49	21.57	21.34	
	12		0	21.32	21.40	21.18	
			6	21.29	21.37	21.15	
			13	21.60	21.68	21.45	
	25	0	21.68	21.76	21.53		
	10	QPSK	1	0	21.79	21.87	21.75
24				22.64	22.73	22.49	
49				21.99	22.07	21.84	
25			0	22.15	22.23	22.00	
			12	22.54	22.63	22.39	
			25	22.39	22.48	22.24	
50			0	21.87	21.95	21.72	
16QAM			1	0	22.19	22.27	22.04
				24	22.37	22.46	22.22
		49		22.36	22.45	22.21	
		25	0	22.12	22.20	21.97	
			12	22.38	22.47	22.23	
			25	22.47	22.56	22.32	
		50	0	22.24	22.32	22.09	

LTE-FDD Band 7				Actual output Power (dBm)			
Band-width	Modulation	RB allocation	RB offset	Low	Middle	High	
5	QPSK	1	0	21.44	21.67	21.50	
			12	21.30	21.53	21.36	
			24	21.33	21.56	21.39	
		12	0	21.36	21.59	21.42	
			6	21.45	21.68	21.51	
			13	21.90	22.13	21.96	
		25	0	21.41	21.64	21.47	
		16QAM	1	0	21.73	21.96	21.79
				12	21.67	21.90	21.73
	24			22.10	22.33	22.16	
	12		0	21.75	21.98	21.81	
			6	21.44	21.67	21.50	
			13	21.44	21.67	21.50	
	25	0	21.33	21.56	21.39		
	10	QPSK	1	0	22.27	22.51	22.34
24				21.87	22.10	21.93	
49				21.84	22.07	21.90	
25			0	21.72	21.95	21.78	
			12	21.80	22.03	21.86	
			25	21.35	21.58	21.41	
50			0	21.41	21.64	21.47	
16QAM			1	0	21.15	21.37	21.21
				24	21.30	21.53	21.36
		49		21.53	21.76	21.59	
		25	0	21.52	21.75	21.58	
			12	21.79	22.02	21.85	
			25	21.46	21.69	21.52	
		50	0	21.94	22.17	22.00	

15	QPSK	1	0	22.35	22.59	22.42	
			38	22.03	22.26	22.09	
			74	22.11	22.34	22.17	
		38	0	21.17	21.39	21.23	
			18	21.24	21.47	21.30	
			37	21.27	21.50	21.33	
		75	0	21.63	21.86	21.69	
		16QAM	1	0	21.19	21.41	21.25
				38	21.24	21.47	21.30
	74			21.30	21.53	21.36	
	38		0	21.31	21.54	21.37	
			18	21.18	21.40	21.24	
			37	21.27	21.50	21.33	
	75	0	21.16	21.38	21.22		
	20	QPSK	1	0	22.32	22.56	22.39
49				22.51	22.75	22.57	
99				22.24	22.48	22.31	
50			0	21.45	21.68	21.51	
			25	21.82	22.05	21.88	
			50	21.12	21.34	21.18	
100			0	22.00	22.23	22.06	
16QAM			1	0	22.19	22.43	22.26
				49	21.94	22.17	22.00
		99		21.63	21.86	21.69	
		50	0	21.47	21.70	21.53	
			25	21.52	21.75	21.58	
			50	22.10	22.33	22.16	
100		0	21.34	21.57	21.40		

LTE-FDD Band 12				Actual output Power (dBm)				
Band-width	Modulation	RB allocation	RB offset	Low	Middle	High		
1.4	QPSK	1	0	22.01	22.09	22.08		
			2	21.80	21.88	21.87		
			5	21.98	22.06	22.05		
		3	0	21.52	21.60	21.59		
			1	21.66	21.74	21.73		
			3	22.19	22.27	22.26		
		6	0	21.40	21.48	21.47		
		16QAM	1	0	21.65	21.73	21.72	
				2	21.33	21.40	21.39	
	5			21.85	21.93	21.92		
	3		0	21.33	21.40	21.39		
			1	21.81	21.89	21.88		
			3	21.21	21.28	21.27		
	6		0	21.21	21.28	21.27		
	3		QPSK	1	0	21.52	21.60	21.59
					8	21.17	21.24	21.23
		14			21.60	21.68	21.67	
		8		0	22.08	22.16	22.15	
4				21.78	21.86	21.85		
7				21.96	22.04	22.03		
15		0		21.41	21.49	21.48		
16QAM		1		0	21.30	21.37	21.36	
				8	21.20	21.27	21.26	
			14	21.99	22.07	22.06		
		8	0	22.23	22.31	22.30		
			4	22.15	22.23	22.22		
			7	22.21	22.29	22.28		
		15	0	22.19	22.27	22.26		

5	QPSK	1	0	21.23	21.30	21.29	
			12	21.23	21.30	21.29	
			24	21.79	21.87	21.86	
		12	0	22.16	22.24	22.23	
			6	21.63	21.71	21.70	
			13	22.24	22.32	22.31	
		25	0	22.19	22.27	22.26	
		16QAM	1	0	22.06	22.14	22.13
				12	21.49	21.57	21.56
	24			21.50	21.58	21.57	
	12		0	22.09	22.17	22.16	
			6	22.18	22.26	22.25	
			13	22.11	22.19	22.18	
	25	0	22.19	22.27	22.26		
	10	QPSK	1	0	22.33	22.41	22.40
24				22.67	22.75	22.74	
49				22.18	22.26	22.25	
25			0	22.33	22.41	22.40	
			12	22.34	22.42	22.41	
			25	22.27	22.35	22.34	
50			0	22.42	22.50	22.49	
16QAM			1	0	21.18	21.25	21.24
				24	21.35	21.43	21.42
		49		21.42	21.50	21.49	
		25	0	21.23	21.30	21.29	
			12	21.23	21.30	21.29	
			25	21.44	21.52	21.51	
		50	0	21.35	21.43	21.42	

LTE-FDD Band 13				Actual output Power (dBm)			
Band-width	Modulation	RB allocation	RB offset	Low	Middle	High	
5	QPSK	1	0	21.79	21.93	21.79	
			12	22.18	22.32	22.18	
			24	21.96	22.10	21.96	
		12	0	21.91	22.05	21.91	
			6	21.80	21.94	21.80	
			13	21.55	21.69	21.55	
		25	0	21.20	21.34	21.20	
		16QAM	1	0	21.72	21.86	21.72
				12	22.30	22.44	22.30
	24			21.73	21.87	21.73	
	12		0	22.01	22.15	22.01	
			6	22.07	22.21	22.07	
			13	22.40	22.54	22.40	
	25		0	22.02	22.16	22.02	
	10		QPSK	1	0	-	22.50
24					-	22.57	-
49		-			22.12	-	
25		0		-	22.29	-	
		12		-	22.51	-	
		25		-	22.49	-	
50		0		-	22.27	-	
16QAM		1		0	-	22.63	-
				24	-	22.49	-
			49	-	22.56	-	
		25	0	-	22.47	-	
			12	-	22.06	-	
			25	-	22.08	-	
50		0	-	22.01	-		

LTE-FDD Band 17				Actual output Power (dBm)			
Band-width	Modulation	RB allocation	RB offset	Low	Middle	High	
5	QPSK	1	0	21.35	21.47	21.41	
			12	21.39	21.51	21.45	
			24	21.20	21.32	21.26	
		12	0	21.46	21.58	21.52	
			6	22.08	22.20	22.14	
			13	21.98	22.10	22.04	
		25	0	21.52	21.64	21.58	
		16QAM	1	0	21.57	21.69	21.63
				12	21.96	22.08	22.02
	24			21.78	21.90	21.84	
	12		0	21.70	21.82	21.76	
			6	21.94	22.06	22.00	
			13	22.01	22.13	22.07	
	25	0	21.26	21.38	21.32		
	10	QPSK	1	0	21.96	22.08	22.02
24				22.23	22.35	22.29	
49				22.00	22.12	22.06	
25			0	21.32	21.44	21.38	
			12	21.91	22.03	21.97	
			25	21.79	21.91	21.85	
50			0	21.73	21.85	21.79	
16QAM			1	0	22.06	22.18	22.12
				24	21.67	21.79	21.73
		49		22.00	22.12	22.06	
		25	0	21.91	22.03	21.97	
			12	22.17	22.29	22.23	
			25	21.94	22.06	22.00	
		50	0	21.46	21.58	21.52	

LTE-FDD Band 26				Actual output Power (dBm)				
Band-width	Modulation	RB allocation	RB offset	Low	Middle	High		
1.4	QPSK	1	0	21.69	21.79	21.71		
			2	21.32	21.42	21.34		
			5	21.55	21.65	21.57		
		3	0	22.04	22.14	22.06		
			1	22.09	22.19	22.11		
			3	21.98	22.08	22.00		
		6	0	21.81	21.91	21.83		
		16QAM	1	0	21.41	21.51	21.43	
				2	22.04	22.14	22.06	
	5			22.03	22.13	22.05		
	3		0	21.35	21.45	21.37		
			1	21.85	21.95	21.87		
			3	21.16	21.26	21.18		
	6		0	21.33	21.43	21.35		
	3		QPSK	1	0	21.35	21.45	21.37
					8	21.51	21.61	21.53
		14			21.52	21.62	21.54	
		8		0	22.06	22.16	22.08	
4				21.55	21.65	21.57		
7				22.02	22.12	22.04		
15		0		21.77	21.87	21.79		
16QAM		1		0	21.64	21.74	21.66	
				8	21.81	21.91	21.83	
			14	21.70	21.80	21.72		
		8	0	21.26	21.36	21.28		
			4	21.69	21.79	21.71		
			7	21.71	21.81	21.73		
		15	0	21.15	21.25	21.17		

5	QPSK	1	0	21.53	21.63	21.55	
			12	21.68	21.78	21.70	
			24	21.29	21.39	21.31	
		12	0	21.88	21.98	21.90	
			6	22.06	22.16	22.08	
			13	21.99	22.09	22.01	
		25	0	21.24	21.34	21.26	
		16QAM	1	0	21.66	21.76	21.68
				12	21.79	21.89	21.81
	24			21.81	21.91	21.83	
	12		0	21.48	21.58	21.50	
			6	21.69	21.79	21.71	
			13	21.94	22.04	21.96	
	25	0	21.32	21.42	21.34		
	10	QPSK	1	0	-	22.17	-
24				-	22.37	-	
49				-	22.09	-	
25			0	-	21.92	-	
			12	-	21.81	-	
			25	-	21.49	-	
50			0	-	21.88	-	
16QAM			1	0	-	21.65	-
				24	-	21.91	-
		49		-	21.67	-	
		25	0	-	21.90	-	
			12	-	21.82	-	
			25	-	21.86	-	
50		0	-	22.03	-		

15	QPSK	1	0	22.09	-	-	
			38	22.34	-	-	
			74	22.07	-	-	
		38	0	21.87	-	-	
			18	21.95	-	-	
			37	22.07	-	-	
		75	0	21.35	-	-	
		16QAM	1	0	21.77	-	-
				38	21.80	-	-
	74			21.67	-	-	
	38		0	22.02	-	-	
			18	21.52	-	-	
			37	21.57	-	-	
	75	0	22.26	-	-		

WLAN Conducted Power

For 2.4GHz WLAN SAR testing, highest average RF output power channel for the lowest data rate for 802.11b were for SAR evaluation. 802.11g/n were not investigated since the average putput powers over all channels and data rates were not more than 0.25dB higher than the tested channel in the lowest data rate of 802.11b mode.

The maximum output power specified for production units are determined for all applicable 802.11 transmission modes in each standalone and aggregated frequency band. Maximum output power is measured for the highest maximum output power configuration(s) in each frequency band according to the default power measurement procedures

WIFI 2.4G			
Mode	Channel	Frequency (MHz)	Conducted Average Power (dBm)
802.11b	01	2412	12.62
	06	2437	11.40
	11	2462	11.09
802.11g	01	2412	7.01
	06	2437	5.34
	11	2462	5.93
802.11n(HT20)	01	2412	6.79
	06	2437	5.33
	11	2462	5.07

Bluetooth Conducted Power

Bluetooth			
Mode	Channel	Frequency (MHz)	Conducted power (dBm)
GFSK	0	2402	5.17
	39	2441	3.35
	78	2480	4.70
$\pi/4$ QPSK	0	2402	6.16
	39	2441	4.80
	78	2480	5.75
8DPSK	0	2402	5.75
	39	2441	4.61
	78	2480	5.75
BLE	0	2402	-1.88
	19	2440	-1.46
	39	2480	-1.29

12. Maximum Tune-up Limit

GSM		
Mode	Maximum Tune-up (dBm)	
	GSM850	PCS1900
GSM (GMSK, 1Tx Slot)	33.00	29.00
GPRS (GMSK, 1Tx Slot)	31.50	29.00
GPRS (GMSK, 2Tx Slot)	28.50	28.00
GPRS (GMSK, 3Tx Slot)	27.50	26.00
GPRS (GMSK, 4Tx Slot)	27.00	25.00
EGPRS (8PSK, 1Tx Slot)	29.00	27.00
EGPRS (8PSK, 2Tx Slot)	28.00	26.00
EGPRS (8PSK, 3Tx Slot)	27.00	25.00
EGPRS (8PSK, 4Tx Slot)	26.00	24.00

WCDMA			
Mode	Maximum Tune-up (dBm)		
	WCDMA Band II	WCDMA Band IV	WCDMA Band V
AMR 12.2Kbps	23.00	23.50	23.00
RMC 12.2Kbps	23.00	23.50	23.00
HSDPA Subtest-1	23.00	23.50	23.00
HSDPA Subtest-2	23.00	23.50	23.00
HSDPA Subtest-3	23.00	23.00	23.00
HSDPA Subtest-4	23.00	23.00	22.00
HSUPA Subtest-1	23.00	23.50	22.00
HSUPA Subtest-2	23.00	23.50	22.50
HSUPA Subtest-3	23.00	23.00	23.00
HSUPA Subtest-4	23.00	23.00	22.50
HSUPA Subtest-5	23.00	23.00	22.00

LTE				
Frequency Band	Band-width(MHz)	Modulation	RB allocation	Maximum Tune-up (dBm)
LTE Band 2	1.4	QPSK	1	22.50
			3	22.50
			6	22.00
		16QAM	1	22.00
			3	21.50
			6	21.50
	3	QPSK	1	22.00
			8	22.00
			15	22.00
		16QAM	1	22.50
			8	22.50
			15	22.00
	5	QPSK	1	22.00
			12	22.00
			25	22.50
		16QAM	1	22.00
			12	22.50
			25	22.50
	10	QPSK	1	22.50
			25	22.50
			50	22.00
		16QAM	1	22.50
			25	22.50
			50	22.50
15	QPSK	1	23.00	
		38	22.50	
		75	22.00	
	16QAM	1	22.00	
		38	22.50	
		75	22.50	
20	QPSK	1	23.00	
		50	22.50	
		100	22.50	
	16QAM	1	23.00	
		50	22.00	
		100	22.50	

LTE				
Fequency Band	Band-width(MHz)	Modulation	RB allocation	Maximum Tune-up (dBm)
LTE Band 4	1.4	QPSK	1	22.50
			3	22.00
			6	22.00
		16QAM	1	22.50
			3	22.50
			6	21.50
	3	QPSK	1	22.50
			8	22.50
			15	22.00
		16QAM	1	23.00
			8	22.00
			15	22.00
	5	QPSK	1	22.50
			12	22.00
			25	22.00
		16QAM	1	22.50
			12	23.00
			25	23.00
	10	QPSK	1	22.50
			25	22.50
			50	22.50
		16QAM	1	22.50
			25	22.50
			50	22.50
15	QPSK	1	22.00	
		38	22.50	
		75	22.00	
	16QAM	1	22.50	
		38	22.00	
		75	21.50	
20	QPSK	1	23.00	
		50	23.00	
		100	22.00	
	16QAM	1	22.50	
		50	22.50	
		100	23.00	

LTE				
Fequency Band	Band-width(MHz)	Modulation	RB allocation	Maximum Tune-up (dBm)
LTE Band 5	1.4	QPSK	1	22.00
			3	22.50
			6	22.00
		16QAM	1	22.50
			3	22.00
			6	22.00
	3	QPSK	1	22.00
			8	22.50
			15	22.00
		16QAM	1	22.00
			8	22.00
			15	22.00
	5	QPSK	1	22.00
			12	21.50
			25	21.50
		16QAM	1	22.00
			12	22.00
			25	22.00
	10	QPSK	1	23.00
			25	23.00
			50	22.00
16QAM		1	22.50	
		25	23.00	
		50	22.50	

LTE				
Fequency Band	Band-width(MHz)	Modulation	RB allocation	Maximum Tune-up (dBm)
LTE Band 7	5	QPSK	1	22.00
			12	22.50
			25	22.00
		16QAM	1	22.50
			12	22.00
			25	22.00
	10	QPSK	1	23.00
			25	22.50
			50	22.00
		16QAM	1	22.00
			25	22.50
			50	22.50
	15	QPSK	1	23.00
			38	21.50
			75	22.00
		16QAM	1	22.00
			38	22.00
			75	21.50
	20	QPSK	1	23.00
			50	22.10
			100	22.50
16QAM		1	22.50	
		50	22.50	
		100	22.00	

LTE				
Fequency Band	Band-width(MHz)	Modulation	RB allocation	Maximum Tune-up (dBm)
LTE Band 12	1.4	QPSK	1	22.50
			3	22.50
			6	21.50
		16QAM	1	22.00
			3	22.00
			6	21.50
	3	QPSK	1	22.00
			8	22.50
			15	21.50
		16QAM	1	22.50
			8	22.50
			15	22.50
	5	QPSK	1	22.00
			12	22.50
			25	22.50
		16QAM	1	22.50
			12	22.50
			25	22.50
	10	QPSK	1	23.00
			25	22.50
			50	22.50
16QAM		1	21.50	
		25	22.00	
		50	21.50	

LTE				
Fequency Band	Band-width(MHz)	Modulation	RB allocation	Maximum Tune-up (dBm)
LTE Band 13	5	QPSK	1	22.50
			12	22.50
			25	21.50
		16QAM	1	22.50
			12	23.00
			25	22.50
	10	QPSK	1	23.00
			25	23.00
			50	22.50
		16QAM	1	23.00
			25	22.50
			50	22.50

LTE				
Fequency Band	Band-width(MHz)	Modulation	RB allocation	Maximum Tune-up (dBm)
LTE Band 17	5	QPSK	1	22.00
			12	22.50
			25	22.00
		16QAM	1	22.50
			12	22.50
			25	21.50
	10	QPSK	1	22.50
			25	22.10
			50	22.00
		16QAM	1	22.50
			25	22.50
			50	22.00

LTE				
Frequency Band	Band-width(MHz)	Modulation	RB allocation	Maximum Tune-up (dBm)
LTE Band 26	1.4	QPSK	1	22.00
			3	22.50
			6	22.00
		16QAM	1	22.50
			3	22.00
			6	21.50
	3	QPSK	1	22.00
			8	22.50
			15	22.00
		16QAM	1	22.00
			8	22.00
			15	21.50
	5	QPSK	1	22.00
			12	22.50
			25	21.50
		16QAM	1	22.00
			12	22.50
			25	21.50
	10	QPSK	1	22.50
			25	22.00
			50	22.00
		16QAM	1	22.00
			25	22.00
			50	22.50
15	QPSK	1	22.50	
		38	22.50	
		75	21.50	
	16QAM	1	22.00	
		38	22.50	
		75	22.50	

LTE MPR will followup 3GPP setting as below:

Modulation	Channel bandwidth / Transmission bandwidth (NRB)						MPR (dB)
	1.4MHz	3.0MHz	5MHz	10MHz	15MHz	20MHz	
QPSK	≤ 5	≤ 4	≤ 8	≤ 12	≤ 16	≤ 18	0
QPSK	> 5	> 4	> 8	> 12	> 16	> 18	1
16 QAM	≤ 5	≤ 4	≤ 8	≤ 12	≤ 16	≤ 18	1
16 QAM	> 5	> 4	> 8	> 12	> 16	> 18	2

WLAN 2.4G	
Mode	Maximum Tune-up (dBm) Burst Average Power
802.11b	13.00
802.11g	7.10
802.11n(HT20)	7.00

Bluetooth	
Mode	Maximum Tune-up (dBm)
GFSK	5.50
$\pi/4$ QPSK	6.50
8DPSK	6.00
BLE	-1.00

Per KDB 447498 D01, the 1-g and 10-g SAR test exclusion thresholds for 100MHz to 6GHz at test separation distances ≤ 50 mm are determined by:

$$[(\text{max. Power of channel, including tune-up tolerance, mW}) / (\text{min. test separation distance, mm})] * [\sqrt{f(\text{GHz})}] \leq 3.0 \text{ for 1-g SAR}$$

Band/Mode	F(GHz)	Position	Separation Distance (mm)	Exclusion Thresholds
Bluetooth	2.45	Head	0	1.4
		Body	10	0.7

Per KDB 447498 D01, when the minimum test separation distance is < 5 mm, a distance of 5mm is applied to determine SAR test exclusion.

The test exclusion threshold is ≤ 3 , SAR testing is not required.

13. Antenna Location

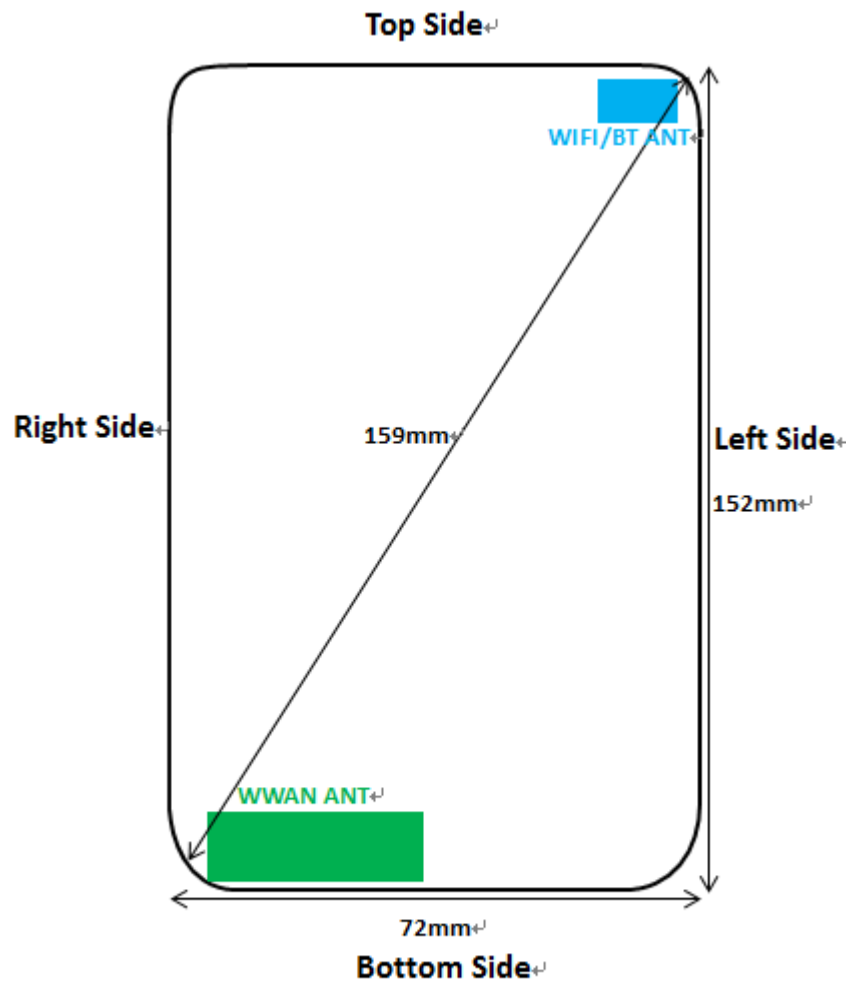

Rear View

Distance of the Antenna to the EUT surface/edge(mm)						
Antenna	Rear	Front	Top side	Bottom side	Right side	Left side
WWAN	2	3	138	2	2	42
WIFI/BT	2	3	2	142	58	2

Positions for SAR tests; Hotspot mode						
Antenna	Rear	Front	Top side	Bottom side	Right side	Left side
WWAN	Yes	Yes	No	Yes	Yes	No
WIFI/BT	Yes	Yes	Yes	No	No	Yes

General note:

Referring to KDB941225 D06, when the overall device length and width are >9cm*5cm, the test distance is 10mm. SAR must be measured for all sides and surfaces with a transmitting antenna located within 25mm from that surface or edge.

14. SAR Measurement Results

Head SAR

GSM850										
Mode	Test Position	Frequency		Conducted Power (dBm)	Tune up limit (dBm)	Tune up scaling factor	Power Drift(dB)	Measured SAR(1g) (W/kg)	Report SAR(1g) (W/kg)	Test Plot
		CH	MHz							
GPRS (4Tx slot)	Left-Cheek	128	824.2	26.93	27.00	1.02	-	-	-	-
		190	836.6	26.97	27.00	1.01	-0.11	0.138	0.139	-
		251	848.8	26.85	27.00	1.04	-	-	-	-
	Left-Tilt	128	824.2	26.93	27.00	1.02	-	-	-	-
		190	836.6	26.97	27.00	1.01	0.12	0.106	0.106	-
		251	848.8	26.85	27.00	1.04	-	-	-	-
	Right-Cheek	128	824.2	26.93	27.00	1.02	-	-	-	-
		190	836.6	26.97	27.00	1.01	-0.17	0.147	0.148	H1
		251	848.8	26.85	27.00	1.04	-	-	-	-
	Right-Tilt	128	824.2	26.93	27.00	1.02	-	-	-	-
		190	836.6	26.97	27.00	1.01	-0.06	0.111	0.112	-
		251	848.8	26.85	27.00	1.04	-	-	-	-

PCS1900										
Mode	Test Position	Frequency		Conducted Power (dBm)	Tune up limit (dBm)	Tune up scaling factor	Power Drift(dB)	Measured SAR(1g) (W/kg)	Report SAR(1g) (W/kg)	Test Plot
		CH	MHz							
GPRS (4Tx slot)	Left-Cheek	512	1850.2	24.62	25.00	1.09	-	-	-	-
		661	1880.0	24.66	25.00	1.08	-0.16	0.074	0.080	-
		810	1909.8	24.54	25.00	1.11	-	-	-	-
	Left-Tilt	512	1850.2	24.62	25.00	1.09	-	-	-	-
		661	1880.0	24.66	25.00	1.08	-0.11	0.060	0.064	-
		810	1909.8	24.54	25.00	1.11	-	-	-	-
	Right-Cheek	512	1850.2	24.62	25.00	1.09	-	-	-	-
		661	1880.0	24.66	25.00	1.08	-0.01	0.091	0.098	H2
		810	1909.8	24.54	25.00	1.11	-	-	-	-
	Right-Tilt	512	1850.2	24.62	25.00	1.09	-	-	-	-
		661	1880.0	24.66	25.00	1.08	0.10	0.072	0.077	-
		810	1909.8	24.54	25.00	1.11	-	-	-	-

Note:

Per KDB865664 D01v01r04, Repeated measurement is not required when the original highest measured SAR is < 0.80 W/kg

WCDMA Band II										
Mode	Test Position	Frequency		Conducted Power (dBm)	Tune up limit (dBm)	Tune up scaling factor	Power Drift(dB)	Measured SAR(1g) (W/kg)	Report SAR(1g) (W/kg)	Test Plot
		CH	MHz							
RMC 12.2K bps	Left-Cheek	9262	1852.4	22.41	23.00	1.15	-	-	-	-
		9400	1880.0	22.98	23.00	1.00	-0.16	0.188	0.189	-
		9538	1907.6	22.52	23.00	1.12	-	-	-	-
	Left-Tilt	9262	1852.4	22.41	23.00	1.15	-	-	-	-
		9400	1880.0	22.98	23.00	1.00	-0.13	0.155	0.155	-
		9538	1907.6	22.52	23.00	1.12	-	-	-	-
	Right-Cheek	9262	1852.4	22.41	23.00	1.15	-	-	-	-
		9400	1880.0	22.98	23.00	1.00	0.12	0.219	0.220	H3
		9538	1907.6	22.52	23.00	1.12	-	-	-	-
	Right-Tilt	9262	1852.4	22.41	23.00	1.15	-	-	-	-
		9400	1880.0	22.98	23.00	1.00	-0.05	0.175	0.176	-
		9538	1907.6	22.52	23.00	1.12	-	-	-	-

WCDMA Band IV										
Mode	Test Position	Frequency		Conducted Power (dBm)	Tune up limit (dBm)	Tune up scaling factor	Power Drift(dB)	Measured SAR(1g) (W/kg)	Report SAR(1g) (W/kg)	Test Plot
		CH	MHz							
RMC 12.2K bps	Left-Cheek	1312	1712.4	23.06	23.50	1.11	-	-	-	-
		1413	1732.6	23.02	23.50	1.12	-0.03	0.107	0.119	-
		1513	1752.6	23.19	23.50	1.07	-	-	-	-
	Left-Tilt	1312	1712.4	23.06	23.50	1.11	-	-	-	-
		1413	1732.6	23.02	23.50	1.12	-0.03	0.088	0.098	-
		1513	1752.6	23.19	23.50	1.07	-	-	-	-
	Right-Cheek	1312	1712.4	23.06	23.50	1.11	-	-	-	-
		1413	1732.6	23.02	23.50	1.12	-0.04	0.112	0.125	H4
		1513	1752.6	23.19	23.50	1.07	-	-	-	-
	Right-Tilt	1312	1712.4	23.06	23.50	1.11	-	-	-	-
		1413	1732.6	23.02	23.50	1.12	0.02	0.090	0.100	-
		1513	1752.6	23.19	23.50	1.07	-	-	-	-

Note:

Per KDB865664 D01v01r04, Repeated measurement is not required when the original highest measured SAR is < 0.80 W/kg

WCDMA Band V										
Mode	Test Position	Frequency		Conducted Power (dBm)	Tune up limit (dBm)	Tune up scaling factor	Power Drift(dB)	Measured SAR(1g) (W/kg)	Report SAR(1g) (W/kg)	Test Plot
		CH	MHz							
RMC 12.2K bps	Left-Cheek	4132	826.4	22.77	23.00	1.05	-	-	-	-
		4183	836.6	22.89	23.00	1.03	-0.12	0.100	0.103	-
		4233	846.6	22.69	23.00	1.07	-	-	-	-
	Left-Tilt	4132	826.4	22.77	23.00	1.05	-	-	-	-
		4183	836.6	22.89	23.00	1.03	-0.07	0.080	0.083	-
		4233	846.6	22.69	23.00	1.07	-	-	-	-
	Right-Cheek	4132	826.4	22.77	23.00	1.05	-	-	-	-
		4183	836.6	22.89	23.00	1.03	0.11	0.104	0.107	H5
		4233	846.6	22.69	23.00	1.07	-	-	-	-
	Right-Tilt	4132	826.4	22.77	23.00	1.05	-	-	-	-
		4183	836.6	22.89	23.00	1.03	-0.06	0.082	0.084	-
		4233	846.6	22.69	23.00	1.07	-	-	-	-

Note:

Per KDB865664 D01v01r04, Repeated measurement is not required when the original highest measured SAR is < 0.80 W/kg

LTE Band 2										
Mode	Test Position	Frequency		Conducted Power (dBm)	Tune up limit (dBm)	Tune up scaling factor	Power Drift(dB)	Measured SAR(1g) (W/kg)	Report SAR(1g) (W/kg)	Test Plot
		CH	MHz							
20M_1 RB	Left-Cheek	18700	1860.0	22.40	23.00	1.15	-	-	-	-
		18900	1880.0	22.68	23.00	1.08	0.16	0.182	0.196	-
		19100	1900.0	22.60	23.00	1.10	-	-	-	-
	Left-Tilt	18700	1860.0	22.40	23.00	1.15	-	-	-	-
		18900	1880.0	22.68	23.00	1.08	-0.11	0.149	0.160	-
		19100	1900.0	22.60	23.00	1.10	-	-	-	-
	Right-Cheek	18700	1860.0	22.40	23.00	1.15	-	-	-	-
		18900	1880.0	22.68	23.00	1.08	0.16	0.239	0.257	H6
		19100	1900.0	22.60	23.00	1.10	-	-	-	-
	Right-Tilt	18700	1860.0	22.40	23.00	1.15	-	-	-	-
		18900	1880.0	22.68	23.00	1.08	0.09	0.191	0.205	-
		19100	1900.0	22.60	23.00	1.10	-	-	-	-
20M_5 0RB	Left-Cheek	18700	1860.0	22.15	22.50	1.08	-	-	-	-
		18900	1880.0	22.43	22.50	1.02	0.05	0.163	0.166	-
		19100	1900.0	22.35	22.50	1.04	-	-	-	-
	Left-Tilt	18700	1860.0	22.15	22.50	1.08	-	-	-	-
		18900	1880.0	22.43	22.50	1.02	-0.03	0.143	0.145	-
		19100	1900.0	22.35	22.50	1.04	-	-	-	-
	Right-Cheek	18700	1860.0	22.15	22.50	1.08	-	-	-	-
		18900	1880.0	22.43	22.50	1.02	-0.02	0.172	0.175	-
		19100	1900.0	22.35	22.50	1.04	-	-	-	-
	Right-Tilt	18700	1860.0	22.15	22.50	1.08	-	-	-	-
		18900	1880.0	22.43	22.50	1.02	0.02	0.146	0.149	-
		19100	1900.0	22.35	22.50	1.04	-	-	-	-

Note:

1. Per KDB865664 D01v01r04, Repeated measurement is not required when the original highest measured SAR is < 0.80 W/kg
2. Per KDB 941225 D05v02r03, for QPSK with 100% RB allocation, SAR is not required when the highest maximum output power for 100 % RB allocation is less than the highest maximum output power in 50% and 1 RB allocations and the highest reported SAR for 1 RB and 50% RB allocation are ≤ 0.8 W/kg. Otherwise, SAR is measured for the highest output power channel; and if the reported SAR is > 1.45 W/kg, the remaining required test channels must also be tested.

LTE Band 4										
Mode	Test Position	Frequency		Conducted Power (dBm)	Tune up limit (dBm)	Tune up scaling factor	Power Drift(dB)	Measured SAR(1g) (W/kg)	Report SAR(1g) (W/kg)	Test Plot
		CH	MHz							
20M_1 RB	Left-Cheek	20050	1720.0	22.52	23.00	1.12	-	-	-	-
		20175	1732.5	22.58	23.00	1.10	0.15	0.105	0.116	-
		20300	1745.0	22.49	23.00	1.13	-	-	-	-
	Left-Tilt	20050	1720.0	22.52	23.00	1.12	-	-	-	-
		20175	1732.5	22.58	23.00	1.10	-0.02	0.078	0.086	-
		20300	1745.0	22.49	23.00	1.13	-	-	-	-
	Right-Cheek	20050	1720.0	22.52	23.00	1.12	-	-	-	-
		20175	1732.5	22.58	23.00	1.10	0.04	0.137	0.151	H7
		20300	1745.0	22.49	23.00	1.13	-	-	-	-
	Right-Tilt	20050	1720.0	22.52	23.00	1.12	-	-	-	-
		20175	1732.5	22.58	23.00	1.10	0.04	0.106	0.117	-
		20300	1745.0	22.49	23.00	1.13	-	-	-	-
20M_5 0RB	Left-Cheek	20050	1720.0	22.50	23.00	1.12	-	-	-	-
		20175	1732.5	22.56	23.00	1.11	0.09	0.082	0.091	-
		20300	1745.0	22.47	23.00	1.13	-	-	-	-
	Left-Tilt	20050	1720.0	22.50	23.00	1.12	-	-	-	-
		20175	1732.5	22.56	23.00	1.11	-0.07	0.065	0.072	-
		20300	1745.0	22.47	23.00	1.13	-	-	-	-
	Right-Cheek	20050	1720.0	22.50	23.00	1.12	-	-	-	-
		20175	1732.5	22.56	23.00	1.11	-0.04	0.112	0.124	-
		20300	1745.0	22.47	23.00	1.13	-	-	-	-
	Right-Tilt	20050	1720.0	22.50	23.00	1.12	-	-	-	-
		20175	1732.5	22.56	23.00	1.11	0.05	0.079	0.088	-
		20300	1745.0	22.47	23.00	1.13	-	-	-	-

Note:

1. Per KDB865664 D01v01r04, Repeated measurement is not required when the original highest measured SAR is < 0.80 W/kg
2. Per KDB 941225 D05v02r03, for QPSK with 100% RB allocation, SAR is not required when the highest maximum output power for 100 % RB allocation is less than the highest maximum output power in 50% and 1 RB allocations and the highest reported SAR for 1 RB and 50% RB allocation are ≤ 0.8 W/kg. Otherwise, SAR is measured for the highest output power channel; and if the reported SAR is > 1.45 W/kg, the remaining required test channels must also be tested.

LTE Band 5										
Mode	Test Position	Frequency		Conducted Power (dBm)	Tune up limit (dBm)	Tune up scaling factor	Power Drift(dB)	Measured SAR(1g) (W/kg)	Report SAR(1g) (W/kg)	Test Plot
		CH	MHz							
10M_1 RB	Left-Cheek	20450	829.0	22.64	23.00	1.09	-	-	-	-
		20525	836.5	22.73	23.00	1.06	-0.17	0.079	0.084	-
		20600	844.0	22.49	23.00	1.12	-	-	-	-
	Left-Tilt	20450	829.0	22.64	23.00	1.09	-	-	-	-
		20525	836.5	22.73	23.00	1.06	-0.09	0.066	0.070	-
		20600	844.0	22.49	23.00	1.12	-	-	-	-
	Right-Cheek	20450	829.0	22.64	23.00	1.09	-	-	-	-
		20525	836.5	22.73	23.00	1.06	-0.12	0.122	0.130	H8
		20600	844.0	22.49	23.00	1.12	-	-	-	-
	Right-Tilt	20450	829.0	22.64	23.00	1.09	-	-	-	-
		20525	836.5	22.73	23.00	1.06	-0.04	0.097	0.103	-
		20600	844.0	22.49	23.00	1.12	-	-	-	-
10M_2 5RB	Left-Cheek	20450	829.0	22.54	23.00	1.11	-	-	-	-
		20525	836.5	22.63	23.00	1.09	0.06	0.058	0.063	-
		20600	844.0	22.39	23.00	1.15	-	-	-	-
	Left-Tilt	20450	829.0	22.54	23.00	1.11	-	-	-	-
		20525	836.5	22.63	23.00	1.09	-0.04	0.045	0.049	-
		20600	844.0	22.39	23.00	1.15	-	-	-	-
	Right-Cheek	20450	829.0	22.54	23.00	1.11	-	-	-	-
		20525	836.5	22.63	23.00	1.09	0.03	0.082	0.089	-
		20600	844.0	22.39	23.00	1.15	-	-	-	-
	Right-Tilt	20450	829.0	22.54	23.00	1.11	-	-	-	-
		20525	836.5	22.63	23.00	1.09	0.03	0.067	0.073	-
		20600	844.0	22.39	23.00	1.15	-	-	-	-

Note:

1. Per KDB865664 D01v01r04, Repeated measurement is not required when the original highest measured SAR is < 0.80 W/kg
2. Per KDB 941225 D05v02r03, for QPSK with 100% RB allocation, SAR is not required when the highest maximum output power for 100 % RB allocation is less than the highest maximum output power in 50% and 1 RB allocations and the highest reported SAR for 1 RB and 50% RB allocation are ≤ 0.8 W/kg. Otherwise, SAR is measured for the highest output power channel; and if the reported SAR is > 1.45 W/kg, the remaining required test channels must also be tested.

LTE Band 7										
Mode	Test Position	Frequency		Conducted Power (dBm)	Tune up limit (dBm)	Tune up scaling factor	Power Drift(dB)	Measured SAR(1g) (W/kg)	Report SAR(1g) (W/kg)	Test Plot
		CH	MHz							
20M_1 RB	Left-Cheek	20850	2510.0	22.51	23.00	-	-	-	-	-
		21100	2535.0	22.75	23.00	1.06	0.18	0.132	0.140	-
		21350	2560.0	22.57	23.00	-	-	-	-	-
	Left-Tilt	20850	2510.0	22.51	23.00	-	-	-	-	-
		21100	2535.0	22.75	23.00	1.06	0.09	0.111	0.117	-
		21350	2560.0	22.57	23.00	-	-	-	-	-
	Right-Cheek	20850	2510.0	22.51	23.00	-	-	-	-	-
		21100	2535.0	22.75	23.00	1.06	-0.20	0.162	0.172	H9
		21350	2560.0	22.57	23.00	-	-	-	-	-
	Right-Tilt	20850	2510.0	22.51	23.00	-	-	-	-	-
		21100	2535.0	22.75	23.00	1.06	0.06	0.128	0.136	-
		21350	2560.0	22.57	23.00	-	-	-	-	-
20M_5 0RB	Left-Cheek	20850	2510.0	21.82	22.10	-	-	-	-	-
		21100	2535.0	22.05	22.10	1.01	0.07	0.117	0.118	-
		21350	2560.0	21.88	22.10	-	-	-	-	-
	Left-Tilt	20850	2510.0	21.82	22.10	-	-	-	-	-
		21100	2535.0	22.05	22.10	1.01	-0.04	0.091	0.092	-
		21350	2560.0	21.88	22.10	-	-	-	-	-
	Right-Cheek	20850	2510.0	21.82	22.10	-	-	-	-	-
		21100	2535.0	22.05	22.10	1.01	0.03	0.131	0.133	-
		21350	2560.0	21.88	22.10	-	-	-	-	-
	Right-Tilt	20850	2510.0	21.82	22.10	-	-	-	-	-
		21100	2535.0	22.05	22.10	1.01	0.04	0.107	0.108	-
		21350	2560.0	21.88	22.10	-	-	-	-	-

Note:

1. Per KDB865664 D01v01r04, Repeated measurement is not required when the original highest measured SAR is < 0.80 W/kg
2. Per KDB 941225 D05v02r03, for QPSK with 100% RB allocation, SAR is not required when the highest maximum output power for 100 % RB allocation is less than the highest maximum output power in 50% and 1 RB allocations and the highest reported SAR for 1 RB and 50% RB allocation are ≤ 0.8 W/kg. Otherwise, SAR is measured for the highest output power channel; and if the reported SAR is > 1.45 W/kg, the remaining required test channels must also be tested.

LTE Band 12										
Mode	Test Position	Frequency		Conducted Power (dBm)	Tune up limit (dBm)	Tune up scaling factor	Power Drift(dB)	Measured SAR(1g) (W/kg)	Report SAR(1g) (W/kg)	Test Plot
		CH	MHz							
10M_1 RB	Left-Cheek	23060	704	22.67	23.00	-	-	-	-	-
		23095	707.5	22.75	23.00	1.06	0.11	0.009	0.010	-
		23130	711	22.74	23.00	-	-	-	-	-
	Left-Tilt	23060	704	22.67	23.00	-	-	-	-	-
		23095	707.5	22.75	23.00	1.06	0.06	0.008	0.008	-
		23130	711	22.74	23.00	-	-	-	-	-
	Right-Cheek	23060	704	22.67	23.00	-	-	-	-	-
		23095	707.5	22.75	23.00	1.06	0.13	0.014	0.015	H10
		23130	711	22.74	23.00	-	-	-	-	-
	Right-Tilt	23060	704	22.67	23.00	-	-	-	-	-
		23095	707.5	22.75	23.00	1.06	0.04	0.011	0.012	-
		23130	711	22.74	23.00	-	-	-	-	-
10M_2 5RB	Left-Cheek	23060	704	22.34	22.50	-	-	-	-	-
		23095	707.5	22.42	22.50	1.02	0.15	0.007	0.007	-
		23130	711	22.41	22.50	-	-	-	-	-
	Left-Tilt	23060	704	22.34	22.50	-	-	-	-	-
		23095	707.5	22.42	22.50	1.02	-0.09	0.005	0.006	-
		23130	711	22.41	22.50	-	-	-	-	-
	Right-Cheek	23060	704	22.34	22.50	-	-	-	-	-
		23095	707.5	22.42	22.50	1.02	0.07	0.007	0.007	-
		23130	711	22.41	22.50	-	-	-	-	-
	Right-Tilt	23060	704	22.34	22.50	-	-	-	-	-
		23095	707.5	22.42	22.50	1.02	0.09	0.006	0.006	-
		23130	711	22.41	22.50	-	-	-	-	-

Note:

1. Per KDB865664 D01v01r04, Repeated measurement is not required when the original highest measured SAR is < 0.80 W/kg
2. Per KDB 941225 D05v02r03, for QPSK with 100% RB allocation, SAR is not required when the highest maximum output power for 100 % RB allocation is less than the highest maximum output power in 50% and 1 RB allocations and the highest reported SAR for 1 RB and 50% RB allocation are ≤ 0.8 W/kg. Otherwise, SAR is measured for the highest output power channel; and if the reported SAR is > 1.45 W/kg, the remaining required test channels must also be tested.

LTE Band 13											
Mode	Test Position	Frequency		Conducted Power (dBm)	Tune up limit (dBm)	Tune up scaling factor	Power Drift(dB)	Measured SAR(1g) (W/kg)	Report SAR(1g) (W/kg)	Test Plot	
		CH	MHz								
10M_1 RB	Left-Cheek	-	-	-	-	-	-	-	-	-	
		23230	782.0	22.57	23.00	1.10	0.17	0.022	0.024	-	
		-	-	-	-	-	-	-	-	-	-
	Left-Tilt	-	-	-	-	-	-	-	-	-	-
		23230	782.0	22.57	23.00	1.10	0.09	0.018	0.020	-	
		-	-	-	-	-	-	-	-	-	-
	Right-Cheek	-	-	-	-	-	-	-	-	-	-
		23230	782.0	22.57	23.00	1.10	-0.19	0.047	0.052	H11	
		-	-	-	-	-	-	-	-	-	-
	Right-Tilt	-	-	-	-	-	-	-	-	-	-
		23230	782.0	22.57	23.00	1.10	0.06	0.037	0.041	-	
		-	-	-	-	-	-	-	-	-	-
10M_2 5RB	Left-Cheek	-	-	-	-	-	-	-	-	-	
		23230	782.0	22.51	23.00	1.12	0.11	0.016	0.018	-	
		-	-	-	-	-	-	-	-	-	-
	Left-Tilt	-	-	-	-	-	-	-	-	-	-
		23230	782.0	22.51	23.00	1.12	-0.07	0.012	0.014	-	
		-	-	-	-	-	-	-	-	-	-
	Right-Cheek	-	-	-	-	-	-	-	-	-	-
		23230	782.0	22.51	23.00	1.12	0.05	0.035	0.039	-	
		-	-	-	-	-	-	-	-	-	-
	Right-Tilt	-	-	-	-	-	-	-	-	-	-
		23230	782.0	22.51	23.00	1.12	0.06	0.029	0.032	-	
		-	-	-	-	-	-	-	-	-	-

Note:

1. Per KDB865664 D01v01r04, Repeated measurement is not required when the original highest measured SAR is < 0.80 W/kg
2. Per KDB 941225 D05v02r03, for QPSK with 100% RB allocation, SAR is not required when the highest maximum output power for 100 % RB allocation is less than the highest maximum output power in 50% and 1 RB allocations and the highest reported SAR for 1 RB and 50% RB allocation are ≤ 0.8 W/kg. Otherwise, SAR is measured for the highest output power channel; and if the reported SAR is > 1.45 W/kg, the remaining required test channels must also be tested.

LTE Band 17										
Mode	Test Position	Frequency		Conducted Power (dBm)	Tune up limit (dBm)	Tune up scaling factor	Power Drift(dB)	Measured SAR(1g) (W/kg)	Report SAR(1g) (W/kg)	Test Plot
		CH	MHz							
10M_1 RB	Left-Cheek	23780	709.0	22.23	22.50	-	-	-	-	-
		23790	710.0	22.35	22.50	1.04	0.13	0.008	0.008	-
		23800	711.0	22.29	22.50	-	-	-	-	-
	Left-Tilt	23780	709.0	22.23	22.50	-	-	-	-	-
		23790	710.0	22.35	22.50	1.04	0.07	0.007	0.007	-
		23800	711.0	22.29	22.50	-	-	-	-	-
	Right-Cheek	23780	709.0	22.23	22.50	-	-	-	-	-
		23790	710.0	22.35	22.50	1.04	0.19	0.013	0.013	H12
		23800	711.0	22.29	22.50	-	-	-	-	-
	Right-Tilt	23780	709.0	22.23	22.50	-	-	-	-	-
		23790	710.0	22.35	22.50	1.04	0.05	0.010	0.011	-
		23800	711.0	22.29	22.50	-	-	-	-	-
10M_2 5RB	Left-Cheek	23780	709.0	21.91	22.10	-	-	-	-	-
		23790	710.0	22.03	22.10	1.02	0.11	0.007	0.007	-
		23800	711.0	21.97	22.10	-	-	-	-	-
	Left-Tilt	23780	709.0	21.91	22.10	-	-	-	-	-
		23790	710.0	22.03	22.10	1.02	-0.07	0.005	0.006	-
		23800	711.0	21.97	22.10	-	-	-	-	-
	Right-Cheek	23780	709.0	21.91	22.10	-	-	-	-	-
		23790	710.0	22.03	22.10	1.02	0.05	0.011	0.011	-
		23800	711.0	21.97	22.10	-	-	-	-	-
	Right-Tilt	23780	709.0	21.91	22.10	-	-	-	-	-
		23790	710.0	22.03	22.10	1.02	0.06	0.009	0.009	-
		23800	711.0	21.97	22.10	-	-	-	-	-

Note:

1. Per KDB865664 D01v01r04, Repeated measurement is not required when the original highest measured SAR is < 0.80 W/kg
2. Per KDB 941225 D05v02r03, for QPSK with 100% RB allocation, SAR is not required when the highest maximum output power for 100 % RB allocation is less than the highest maximum output power in 50% and 1 RB allocations and the highest reported SAR for 1 RB and 50% RB allocation are ≤ 0.8 W/kg. Otherwise, SAR is measured for the highest output power channel; and if the reported SAR is > 1.45 W/kg, the remaining required test channels must also be tested.

LTE Band 26											
Mode	Test Position	Frequency		Conducted Power (dBm)	Tune up limit (dBm)	Tune up scaling factor	Power Drift(dB)	Measured SAR(1g) (W/kg)	Report SAR(1g) (W/kg)	Test Plot	
		CH	MHz								
15M_1 RB	Left-Cheek	26765	821.5	22.34	22.50	1.04	0.11	0.086	0.089	-	
		-	-	-	-	-	-	-	-	-	-
		-	-	-	-	-	-	-	-	-	-
	Left-Tilt	26765	821.5	22.34	22.50	1.04	0.06	0.072	0.075	-	
		-	-	-	-	-	-	-	-	-	-
		-	-	-	-	-	-	-	-	-	-
	Right-Cheek	26765	821.5	22.34	22.50	1.04	-0.17	0.105	0.109	H13	
		-	-	-	-	-	-	-	-	-	-
		-	-	-	-	-	-	-	-	-	-
	Right-Tilt	26765	821.5	22.34	22.50	1.04	0.04	0.083	0.086	-	
		-	-	-	-	-	-	-	-	-	-
		-	-	-	-	-	-	-	-	-	-
15M_7 5RB	Left-Cheek	26765	821.5	22.07	22.50	1.11	0.18	0.072	0.080	-	
		-	-	-	-	-	-	-	-	-	-
		-	-	-	-	-	-	-	-	-	-
	Left-Tilt	26765	821.5	22.07	22.50	1.11	-0.11	0.056	0.062	-	
		-	-	-	-	-	-	-	-	-	-
		-	-	-	-	-	-	-	-	-	-
	Right-Cheek	26765	821.5	22.07	22.50	1.11	0.08	0.093	0.103	-	
		-	-	-	-	-	-	-	-	-	-
		-	-	-	-	-	-	-	-	-	-
	Right-Tilt	26765	821.5	22.07	22.50	1.11	0.10	0.076	0.084	-	
		-	-	-	-	-	-	-	-	-	-
		-	-	-	-	-	-	-	-	-	-

Note:

1. Per KDB865664 D01v01r04, Repeated measurement is not required when the original highest measured SAR is < 0.80 W/kg
2. Per KDB 941225 D05v02r03, for QPSK with 100% RB allocation, SAR is not required when the highest maximum output power for 100 % RB allocation is less than the highest maximum output power in 50% and 1 RB allocations and the highest reported SAR for 1 RB and 50% RB allocation are ≤ 0.8 W/kg. Otherwise, SAR is measured for the highest output power channel; and if the reported SAR is > 1.45 W/kg, the remaining required test channels must also be tested.

WIFI 2.4G										
Mode	Test Position	Frequency		Conducted Power (dBm)	Tune up limit (dBm)	Tune up scaling factor	Power Drift(dB)	Measured SAR(1g) (W/kg)	Report SAR(1g) (W/kg)	Test Plot
		CH	MHz							
802.11b 1Mbps	Left-Cheek	1	2412	12.62	13.00	1.09	-0.13	0.284	0.310	-
		6	2437	11.40	13.00	1.45	-	-	-	-
		11	2462	11.09	13.00	1.55	-	-	-	-
	Left-Tilt	1	2412	12.62	13.00	1.09	0.18	0.241	0.263	-
		6	2437	11.40	13.00	1.45	-	-	-	-
		11	2462	11.09	13.00	1.55	-	-	-	-
	Right-Cheek	1	2412	12.62	13.00	1.09	0.07	0.495	0.540	H14
		6	2437	11.40	13.00	1.45	-	-	-	-
		11	2462	11.09	13.00	1.55	-	-	-	-
	Right-Tilt	1	2412	12.62	13.00	1.09	-0.09	0.416	0.454	-
		6	2437	11.40	13.00	1.45	-	-	-	-
		11	2462	11.09	13.00	1.55	-	-	-	-

Note:

- According to the above table, the initial test position for head is "LeftCheek", and its reported SAR is ≤ 0.4 W/kg. Thus further SAR measurement is not required for the other (remaining) test positions. Because the reported SAR of the highest measured maximum output power channel for the exposure configuration is ≤ 0.8 W/kg, no further SAR testing is required for 802.11b DSSS in that exposure configuration.
- When SAR measurement is required for 2.4 GHz 802.11g/n OFDM configurations, the measurement and test reduction procedures for OFDM are applied. SAR is not required for the following 2.4 GHz OFDM conditions.
 - When KDB Publication 447498 D01 SAR test exclusion applies to the OFDM configuration.
 - When the highest *reported* SAR for DSSS is adjusted by the ratio of OFDM to DSSS specified maximum output power and the adjusted SAR is ≤ 1.2 W/kg, the 802.11g/n is not required.

WIFI 2.4G- Scaled Reported SAR							
Mode	Test Position	Frequency		Actual duty factor	maximum duty factor	Reported SAR (1g)(W/kg)	Scaled reported SAR (1g)(W/kg)
		CH	MHz				
802.11b 1Mbps	Left-Cheek	1	2412	98.91%	100%	0.310	0.313
	Left-Tilt	1	2412	98.91%	100%	0.263	0.266
	Right-Cheek	1	2412	98.91%	100%	0.540	0.546
	Right-Tilt	1	2412	98.91%	100%	0.454	0.459

Note:

- According to the KDB 248227 D01, The reported SAR must be scaled to 100% transmission duty factor to determine compliance at the maximum tune-up tolerance limit. A maximum transmission duty factor of 98.91% is achievable for WLAN in this project.

Body SAR

GSM850										
Mode	Test Position	Frequency		Conducted Power (dBm)	Tune up limit (dBm)	Tune up scaling factor	Power Drift(dB)	Measured SAR(1g) (W/kg)	Report SAR(1g) (W/kg)	Test Plot
		CH	MHz							
GPRS (4Tx slot)	Front	128	824.2	26.93	27.00	1.02	-	-	-	-
		190	836.6	26.97	27.00	1.01	0.00	0.141	0.142	-
		251	848.8	26.85	27.00	1.04	-	-	-	-
	Rear	128	824.2	26.93	27.00	1.02	-	-	-	-
		190	836.6	26.97	27.00	1.01	0.01	0.213	0.214	B1
		251	848.8	26.85	27.00	1.04	-	-	-	-

PCS1900										
Mode	Test Position	Frequency		Conducted Power (dBm)	Tune up limit (dBm)	Tune up scaling factor	Power Drift(dB)	Measured SAR(1g) (W/kg)	Report SAR(1g) (W/kg)	Test Plot
		CH	MHz							
GPRS (4Tx slot)	Front	512	1850.2	24.62	25.00	1.09	-	-	-	-
		661	1880.0	24.66	25.00	1.08	0.01	0.163	0.176	-
		810	1909.8	24.54	25.00	1.11	-	-	-	-
	Rear	512	1850.2	24.62	25.00	1.09	-	-	-	-
		661	1880.0	24.66	25.00	1.08	-0.01	0.257	0.278	B2
		810	1909.8	24.54	25.00	1.11	-	-	-	-

WCDMA Band II										
Mode	Test Position	Frequency		Conducted Power (dBm)	Tune up limit (dBm)	Tune up scaling factor	Power Drift(dB)	Measured SAR(1g) (W/kg)	Report SAR(1g) (W/kg)	Test Plot
		CH	MHz							
RMC 12.2Kbps	Front	9262	1852.4	22.41	23.00	1.15	-	-	-	-
		9400	1880.0	22.98	23.00	1.00	0.01	0.287	0.288	-
		9538	1907.6	22.52	23.00	1.12	-	-	-	-
	Rear	9262	1852.4	22.41	23.00	1.15	-	-	-	-
		9400	1880.0	22.98	23.00	1.00	-0.03	0.403	0.405	B3
		9538	1907.6	22.52	23.00	1.12	-	-	-	-

WCDMA Band IV										
Mode	Test Position	Frequency		Conducted Power (dBm)	Tune up limit (dBm)	Tune up scaling factor	Power Drift(dB)	Measured SAR(1g) (W/kg)	Report SAR(1g) (W/kg)	Test Plot
		CH	MHz							
RMC 12.2Kbps	Front	1312	1712.4	23.06	23.50	1.11	-	-	-	-
		1413	1732.6	23.02	23.50	1.12	0.04	0.211	0.235	-
		1513	1752.6	23.19	23.50	1.07	-	-	-	-
	Rear	1312	1712.4	23.06	23.50	1.11	-	-	-	-
		1413	1732.6	23.02	23.50	1.12	-0.10	0.296	0.331	B4
		1513	1752.6	23.19	23.50	1.07	-	-	-	-

Note:

Per KDB865664 D01v01r04, Repeated measurement is not required when the original highest measured SAR is < 0.80 W/kg

WCDMA Band V										
Mode	Test Position	Frequency		Conducted Power (dBm)	Tune up limit (dBm)	Tune up scaling factor	Power Drift(dB)	Measured SAR(1g) (W/kg)	Report SAR(1g) (W/kg)	Test Plot
		CH	MHz							
RMC 12.2Kbps	Front	4132	826.4	22.77	23.00	1.05	-	-	-	-
		4183	836.6	22.89	23.00	1.03	-0.04	0.099	0.102	-
		4233	846.6	22.69	23.00	1.07	-	-	-	-
	Rear	4132	826.4	22.77	23.00	1.05	-	-	-	-
		4183	836.6	22.89	23.00	1.03	-0.10	0.161	0.165	B5
		4233	846.6	22.69	23.00	1.07	-	-	-	-

Note:

Per KDB865664 D01v01r04, Repeated measurement is not required when the original highest measured SAR is < 0.80 W/kg

LTE Band 2										
Mode	Test Position	Frequency		Conducted Power (dBm)	Tune up limit (dBm)	Tune up scaling factor	Power Drift(dB)	Measured SAR(1g) (W/kg)	Report SAR(1g) (W/kg)	Test Plot
		CH	MHz							
20M_1RB	Front	18700	1860.0	22.40	23.00	1.15	-	-	-	-
		18900	1880.0	22.68	23.00	1.08	0.03	0.414	0.446	-
		19100	1900.0	22.60	23.00	1.10	-	-	-	-
	Rear	18700	1860.0	22.40	23.00	1.15	-	-	-	-
		18900	1880.0	22.68	23.00	1.08	-0.06	0.689	0.742	B6
		19100	1900.0	22.60	23.00	1.10	-	-	-	-
20M_50RB	Front	18700	1860.0	22.15	22.50	1.08	-	-	-	-
		18900	1880.0	22.43	22.50	1.02	-0.02	0.318	0.323	-
		19100	1900.0	22.35	22.50	1.04	-	-	-	-
	Rear	18700	1860.0	22.15	22.50	1.08	-	-	-	-
		18900	1880.0	22.43	22.50	1.02	0.13	0.562	0.571	-
		19100	1900.0	22.35	22.50	1.04	-	-	-	-

LTE Band 4										
Mode	Test Position	Frequency		Conducted Power (dBm)	Tune up limit (dBm)	Tune up scaling factor	Power Drift(dB)	Measured SAR(1g) (W/kg)	Report SAR(1g) (W/kg)	Test Plot
		CH	MHz							
20M_1RB	Front	20050	1720.0	22.52	23.00	1.12	-	-	-	-
		20175	1732.5	22.58	23.00	1.10	0.04	0.182	0.200	-
		20300	1745.0	22.49	23.00	1.13	-	-	-	-
	Rear	20050	1720.0	22.52	23.00	1.12	-	-	-	-
		20175	1732.5	22.58	23.00	1.10	0.16	0.390	0.430	B7
		20300	1745.0	22.49	23.00	1.13	-	-	-	-
20M_50RB	Front	20050	1720.0	22.50	23.00	1.12	-	-	-	-
		20175	1732.5	22.56	23.00	1.11	-0.02	0.159	0.176	-
		20300	1745.0	22.47	23.00	1.13	-	-	-	-
	Rear	20050	1720.0	22.50	23.00	1.12	-	-	-	-
		20175	1732.5	22.56	23.00	1.11	0.11	0.365	0.404	-
		20300	1745.0	22.47	23.00	1.13	-	-	-	-

Note:

1. Per KDB865664 D01v01r04, Repeated measurement is not required when the original highest measured SAR is < 0.80 W/kg
2. Per KDB 941225 D05v02r03, for QPSK with 100% RB allocation, SAR is not required when the highest maximum output power for 100 % RB allocation is less than the highest maximum output power in 50% and 1 RB allocations and the highest reported SAR for 1 RB and 50% RB allocation are ≤ 0.8 W/kg. Otherwise, SAR is measured for the highest output power channel; and if the reported SAR is > 1.45 W/kg, the remaining required test channels must also be tested.

LTE Band 5										
Mode	Test Position	Frequency		Conducted Power (dBm)	Tune up limit (dBm)	Tune up scaling factor	Power Drift(dB)	Measured SAR(1g) (W/kg)	Report SAR(1g) (W/kg)	Test Plot
		CH	MHz							
10M_1RB	Front	20450	829.0	22.64	23.00	1.09	-	-	-	-
		20525	836.5	22.73	23.00	1.06	0.01	0.098	0.105	-
		20600	844.0	22.49	23.00	1.12	-	-	-	-
	Rear	20450	829.0	22.64	23.00	1.09	-	-	-	-
		20525	836.5	22.73	23.00	1.06	-0.02	0.146	0.155	B8
		20600	844.0	22.49	23.00	1.12	-	-	-	-
10M_25RB	Front	20450	829.0	22.54	23.00	1.11	-	-	-	-
		20525	836.5	22.63	23.00	1.09	-0.05	0.064	0.070	-
		20600	844.0	22.39	23.00	1.15	-	-	-	-
	Rear	20450	829.0	22.54	23.00	1.11	-	-	-	-
		20525	836.5	22.63	23.00	1.09	0.08	0.117	0.127	-
		20600	844.0	22.39	23.00	1.15	-	-	-	-

LTE Band 7										
Mode	Test Position	Frequency		Conducted Power (dBm)	Tune up limit (dBm)	Tune up scaling factor	Power Drift(dB)	Measured SAR(1g) (W/kg)	Report SAR(1g) (W/kg)	Test Plot
		CH	MHz							
20M_1RB	Front	20850	2510.0	22.51	23.00	1.12	-	-	-	-
		21100	2535.0	22.75	23.00	1.06	0.06	0.502	0.532	-
		21350	2560.0	22.57	23.00	1.10	-	-	-	-
	Rear	20850	2510.0	22.51	23.00	1.12	-	-	-	-
		21100	2535.0	22.75	23.00	1.06	-0.10	0.744	0.788	B9
		21350	2560.0	22.57	23.00	1.10	-	-	-	-
20M_50RB	Front	20850	2510.0	21.82	22.10	1.07	-	-	-	-
		21100	2535.0	22.05	22.10	1.01	-0.08	0.342	0.346	-
		21350	2560.0	21.88	22.10	1.05	-	-	-	-
	Rear	20850	2510.0	21.82	22.10	1.07	-	-	-	-
		21100	2535.0	22.05	22.10	1.01	0.13	0.625	0.632	-
		21350	2560.0	21.88	22.10	1.05	-	-	-	-

Note:

- Per KDB865664 D01v01r04, Repeated measurement is not required when the original highest measured SAR is < 0.80 W/kg
- Per KDB 941225 D05v02r03, for QPSK with 100% RB allocation, SAR is not required when the highest maximum output power for 100 % RB allocation is less than the highest maximum output power in 50% and 1 RB allocations and the highest reported SAR for 1 RB and 50% RB allocation are ≤ 0.8 W/kg. Otherwise, SAR is measured for the highest output power channel; and if the reported SAR is > 1.45 W/kg, the remaining required test channels must also be tested.

LTE Band 12										
Mode	Test Position	Frequency		Conducted Power (dBm)	Tune up limit (dBm)	Tune up scaling factor	Power Drift(dB)	Measured SAR(1g) (W/kg)	Report SAR(1g) (W/kg)	Test Plot
		CH	MHz							
10M_1RB	Front	23060	704	22.67	23.00	1.08	-	-	-	-
		23095	707.5	22.75	23.00	1.06	0.11	0.024	0.025	-
		23130	711	22.74	23.00	1.06	-	-	-	-
	Rear	23060	704	22.67	23.00	1.08	-	-	-	-
		23095	707.5	22.75	23.00	1.06	-0.18	0.035	0.037	B10
		23130	711	22.74	23.00	1.06	-	-	-	-
10M_25RB	Front	23060	704	22.34	22.50	1.04	-	-	-	-
		23095	707.5	22.42	22.50	1.02	-0.05	0.016	0.016	-
		23130	711	22.41	22.50	1.02	-	-	-	-
	Rear	23060	704	22.34	22.50	1.04	-	-	-	-
		23095	707.5	22.42	22.50	1.02	0.08	0.029	0.030	-
		23130	711	22.41	22.50	1.02	-	-	-	-

LTE Band 13											
Mode	Test Position	Frequency		Conducted Power (dBm)	Tune up limit (dBm)	Tune up scaling factor	Power Drift(dB)	Measured SAR(1g) (W/kg)	Report SAR(1g) (W/kg)	Test Plot	
		CH	MHz								
10M_1RB	Front	-	-	-	-	-	-	-	-	-	
		23230	782.0	22.57	23.00	1.10	0.01	0.072	0.079	-	
		-	-	-	-	-	-	-	-	-	-
	Rear	-	-	-	-	-	-	-	-	-	-
		23230	782.0	22.57	23.00	1.10	-0.01	0.106	0.117	B11	
		-	-	-	-	-	-	-	-	-	-
10M_25RB	Front	-	-	-	-	-	-	-	-	-	
		23230	782.0	22.51	23.00	1.12	-0.09	0.047	0.053	-	
		-	-	-	-	-	-	-	-	-	-
	Rear	-	-	-	-	-	-	-	-	-	-
		23230	782.0	22.51	23.00	1.12	0.14	0.086	0.096	-	
		-	-	-	-	-	-	-	-	-	-

Note:

- Per KDB865664 D01v01r04, Repeated measurement is not required when the original highest measured SAR is < 0.80 W/kg
- Per KDB 941225 D05v02r03, for QPSK with 100% RB allocation, SAR is not required when the highest maximum output power for 100 % RB allocation is less than the highest maximum output power in 50% and 1 RB allocations and the highest reported SAR for 1 RB and 50% RB allocation are ≤ 0.8 W/kg. Otherwise, SAR is measured for the highest output power channel; and if the reported SAR is > 1.45 W/kg, the remaining required test channels must also be tested.

LTE Band 17										
Mode	Test Position	Frequency		Conducted Power (dBm)	Tune up limit (dBm)	Tune up scaling factor	Power Drift(dB)	Measured SAR(1g) (W/kg)	Report SAR(1g) (W/kg)	Test Plot
		CH	MHz							
10M_1RB	Front	23780	709.0	22.23	22.50	1.06	-	-	-	-
		23790	710.0	22.35	22.50	1.04	0.01	0.024	0.024	-
		23800	711.0	22.29	22.50	1.05	-	-	-	-
	Rear	23780	709.0	22.23	22.50	1.06	-	-	-	-
		23790	710.0	22.35	22.50	1.04	-0.01	0.035	0.036	B12
		23800	711.0	22.29	22.50	1.05	-	-	-	-
10M_25RB	Front	23780	709.0	21.91	22.10	1.05	-	-	-	-
		23790	710.0	22.03	22.10	1.02	-0.05	0.015	0.015	-
		23800	711.0	21.97	22.10	1.03	-	-	-	-
	Rear	23780	709.0	21.91	22.10	1.05	-	-	-	-
		23790	710.0	22.03	22.10	1.02	0.07	0.027	0.027	-
		23800	711.0	21.97	22.10	1.03	-	-	-	-

LTE Band 26											
Mode	Test Position	Frequency		Conducted Power (dBm)	Tune up limit (dBm)	Tune up scaling factor	Power Drift(dB)	Measured SAR(1g) (W/kg)	Report SAR(1g) (W/kg)	Test Plot	
		CH	MHz								
15M_1RB	Front	26765	821.5	22.34	22.50	1.04	-0.06	0.117	0.121	-	
		-	-	-	-	-	-	-	-	-	-
		-	-	-	-	-	-	-	-	-	-
	Rear	26765	821.5	22.34	22.50	1.04	0.09	0.173	0.179	B13	
		-	-	-	-	-	-	-	-	-	-
		-	-	-	-	-	-	-	-	-	-
15M_75RB	Front	26765	821.5	22.07	22.50	1.11	-0.11	0.079	0.088	-	
		-	-	-	-	-	-	-	-	-	-
		-	-	-	-	-	-	-	-	-	-
	Rear	26765	821.5	22.07	22.50	1.11	0.17	0.145	0.160	-	
		-	-	-	-	-	-	-	-	-	-
		-	-	-	-	-	-	-	-	-	-

Note:

- Per KDB865664 D01v01r04, Repeated measurement is not required when the original highest measured SAR is < 0.80 W/kg
- Per KDB 941225 D05v02r03, for QPSK with 100% RB allocation, SAR is not required when the highest maximum output power for 100 % RB allocation is less than the highest maximum output power in 50% and 1 RB allocations and the highest reported SAR for 1 RB and 50% RB allocation are ≤ 0.8 W/kg. Otherwise, SAR is measured for the highest output power channel; and if the reported SAR is > 1.45 W/kg, the remaining required test channels must also be tested.

WIFI 2.4G										
Mode	Test Position	Frequency		Conducted Power (dBm)	Tune up limit (dBm)	Tune up scaling factor	Power Drift(dB)	Measured SAR(1g) (W/kg)	Report SAR(1g) (W/kg)	Test Plot
		CH	MHz							
802.11b 1Mbps	Front	1	2412	12.62	13.00	1.09	-0.18	0.210	0.303	-
		6	2437	11.40	13.00	1.45	-	-	-	-
		11	2462	11.09	13.00	1.55	-	-	-	-
	Back	1	2412	12.62	13.00	1.09	0.12	0.308	0.445	B14
		6	2437	11.40	13.00	1.45	-	-	-	-
		11	2462	11.09	13.00	1.55	-	-	-	-

Note:

- According to the above table, the initial test position for body is "Back", and its reported SAR is ≤ 0.4 W/kg. Thus further SAR measurement is not required for the other (remaining) test positions. Because the reported SAR of the highest measured maximum output power channel for the exposure configuration is ≤ 0.8 W/kg, no further SAR testing is required for 802.11b DSSS in that exposure configuration.
- When SAR measurement is required for 2.4 GHz 802.11g/n OFDM configurations, the measurement and test reduction procedures for OFDM are applied. SAR is not required for the following 2.4 GHz OFDM conditions.
 - When KDB Publication 447498 D01 SAR test exclusion applies to the OFDM configuration.
 - When the highest *reported* SAR for DSSS is adjusted by the ratio of OFDM to DSSS specified maximum output power and the adjusted SAR is ≤ 1.2 W/kg. the 802.11g/n is not required

WIFI 2.4G- Scaled Reported SAR							
Mode	Test Position	Frequency		Actual duty factor	maximum duty factor	Reported SAR (1g)(W/kg)	Scaled reported SAR (1g)(W/kg)
		CH	MHz				
802.11b 1Mbps	Front	1	2412	98.91%	100%	0.303	0.307
	Rear	1	2412	98.91%	100%	0.445	0.450

Note:

- According to the KDB248227 D01, The reported SAR must be scaled to 100% transmission duty factor to determine compliance at the maximum tune-up tolerance limit. A maximum transmission duty factor of 98.91% is achievable for WLAN in this project.

Hotspot SAR

Positions for SAR tests; Hotspot mode						
Antenna	Rear	Front	Top side	Bottom side	Right side	Left side
WWAN	Yes	Yes	No	Yes	Yes	No
WIFI / BT	Yes	Yes	Yes	No	No	Yes

General note:

Referring to KDB941225 D06, when the overall device length and width are >9cm*5cm, the test distance is 10mm. SAR must be measured for all sides and surfaces with a transmitting antenna located within 25mm from that surface or edge.

GSM850										
Mode	Test Position	Frequency		Conducted Power (dBm)	Tune up limit (dBm)	Tune up scaling factor	Power Drift(dB)	Measured SAR(1g) (W/kg)	Report SAR(1g) (W/kg)	Test Plot
		CH	MHz							
GPRS (4Tx slot)	Front	128	824.2	26.93	27.00	1.02	-	-	-	-
		190	836.6	26.97	27.00	1.01	0.00	0.141	0.142	-
		251	848.8	26.85	27.00	1.04	-	-	-	-
	Rear	128	824.2	26.93	27.00	1.02	-	-	-	-
		190	836.6	26.97	27.00	1.01	0.01	0.213	0.214	B1
		251	848.8	26.85	27.00	1.04	-	-	-	-
	Left	190	836.6	26.97	27.00	1.01	-	-	-	-
	Right	190	836.6	26.97	27.00	1.01	0.10	0.131	0.132	-
	Top	190	836.6	26.97	27.00	1.01	-	-	-	-
Bottom	190	836.6	26.97	27.00	1.01	0.04	0.128	0.129	-	

PCS1900										
Mode	Test Position	Frequency		Conducted Power (dBm)	Tune up limit (dBm)	Tune up scaling factor	Power Drift(dB)	Measured SAR(1g) (W/kg)	Report SAR(1g) (W/kg)	Test Plot
		CH	MHz							
GPRS (4Tx slot)	Front	512	1850.2	24.62	25.00	1.09	-	-	-	-
		661	1880.0	24.66	25.00	1.08	0.01	0.163	0.176	-
		810	1909.8	24.54	25.00	1.11	-	-	-	-
	Rear	512	1850.2	24.62	25.00	1.09	-	-	-	-
		661	1880.0	24.66	25.00	1.08	-0.01	0.257	0.278	B2
		810	1909.8	24.54	25.00	1.11	-	-	-	-
	Left	661	1880.0	24.66	25.00	1.08	-	-	-	-
	Right	661	1880.0	24.66	25.00	1.08	0.06	0.197	0.213	-
	Top	661	1880.0	24.66	25.00	1.08	-	-	-	-
Bottom	661	1880.0	24.66	25.00	1.08	0.09	0.226	0.245	-	

Note:

Per KDB865664 D01v01r04, Repeated measurement is not required when the original highest measured SAR is < 0.80 W/kg

WCDMA Band II										
Mode	Test Position	Frequency		Conducted Power (dBm)	Tune up limit (dBm)	Tune up scaling factor	Power Drift(dB)	Measured SAR(1g) (W/kg)	Report SAR(1g) (W/kg)	Test Plot
		CH	MHz							
RMC 12.2Kbps	Front	9262	1852.4	22.41	23.00	1.15	-	-	-	-
		9400	1880.0	22.98	23.00	1.00	0.01	0.287	0.288	-
		9538	1907.6	22.52	23.00	1.12	-	-	-	-
	Rear	9262	1852.4	22.41	23.00	1.15	-	-	-	-
		9400	1880.0	22.98	23.00	1.00	-0.03	0.403	0.405	B3
		9538	1907.6	22.52	23.00	1.12	-	-	-	-
	Left	9400	1880.0	22.98	23.00	1.00	-	-	-	-
	Right	9400	1880.0	22.98	23.00	1.00	0.03	0.308	0.310	-
	Top	9400	1880.0	22.98	23.00	1.00	-	-	-	-
Bottom	9400	1880.0	22.98	23.00	1.00	0.01	0.355	0.357	-	

WCDMA Band IV										
Mode	Test Position	Frequency		Conducted Power (dBm)	Tune up limit (dBm)	Tune up scaling factor	Power Drift(dB)	Measured SAR(1g) (W/kg)	Report SAR(1g) (W/kg)	Test Plot
		CH	MHz							
RMC 12.2Kbps	Front	1312	1712.4	23.06	23.50	1.11	-	-	-	-
		1413	1732.6	23.02	23.50	1.12	0.04	0.211	0.235	-
		1513	1752.6	23.19	23.50	1.07	-	-	-	-
	Rear	1312	1712.4	23.06	23.50	1.11	-	-	-	-
		1413	1732.6	23.02	23.50	1.12	-0.10	0.296	0.331	B4
		1513	1752.6	23.19	23.50	1.07	-	-	-	-
	Left	1413	1732.6	23.02	23.50	1.12	-	-	-	-
	Right	1413	1732.6	23.02	23.50	1.12	0.11	0.227	0.253	-
	Top	1413	1732.6	23.02	23.50	1.12	-	-	-	-
Bottom	1413	1732.6	23.02	23.50	1.12	0.03	0.261	0.291	-	

Note:

Per KDB865664 D01v01r04, Repeated measurement is not required when the original highest measured SAR is < 0.80 W/kg

WCDMA Band V										
Mode	Test Position	Frequency		Conducted Power (dBm)	Tune up limit (dBm)	Tune up scaling factor	Power Drift(dB)	Measured SAR(1g) (W/kg)	Report SAR(1g) (W/kg)	Test Plot
		CH	MHz							
RMC 12.2Kbps	Front	4132	826.4	22.77	23.00	1.05	-	-	-	-
		4183	836.6	22.89	23.00	1.03	-0.04	0.099	0.102	-
		4233	846.6	22.69	23.00	1.07	-	-	-	-
	Rear	4132	826.4	22.77	23.00	1.05	-	-	-	-
		4183	836.6	22.89	23.00	1.03	-0.10	0.161	0.165	B5
		4233	846.6	22.69	23.00	1.07	-	-	-	-
	Left	4183	836.6	22.89	23.00	1.03	-	-	-	-
	Right	4183	836.6	22.89	23.00	1.03	-0.13	0.099	0.102	-
	Top	4183	836.6	22.89	23.00	1.03	-	-	-	-
	Bottom	4183	836.6	22.89	23.00	1.03	-0.05	0.097	0.099	-

Note:

Per KDB865664 D01v01r04, Repeated measurement is not required when the original highest measured SAR is < 0.80 W/kg

LTE Band 2										
Mode	Test Position	Frequency		Conducted Power (dBm)	Tune up limit (dBm)	Tune up scaling factor	Power Drift(dB)	Measured SAR(1g) (W/kg)	Report SAR(1g) (W/kg)	Test Plot
		CH	MHz							
20M_1RB	Front	18700	1860.0	22.40	23.00	1.15	-	-	-	-
		18900	1880.0	22.68	23.00	1.08	0.03	0.414	0.446	-
		19100	1900.0	22.60	23.00	1.10	-	-	-	-
	Rear	18700	1860.0	22.40	23.00	1.15	-	-	-	-
		18900	1880.0	22.68	23.00	1.08	-0.06	0.689	0.742	B6
		19100	1900.0	22.60	23.00	1.10	-	-	-	-
	Left	18900	1880.0	22.68	23.00	1.08	-	-	-	-
	Right	18900	1880.0	22.68	23.00	1.08	-0.02	0.527	0.568	-
	Top	18900	1880.0	22.68	23.00	1.08	-	-	-	-
Bottom	18900	1880.0	22.68	23.00	1.08	-0.06	0.607	0.653	-	
20M_50RB	Front	18700	1860.0	22.15	22.50	1.08	-	-	-	-
		18900	1880.0	22.43	22.50	1.02	-0.02	0.318	0.323	-
		19100	1900.0	22.35	22.50	1.04	-	-	-	-
	Rear	18700	1860.0	22.15	22.50	1.08	-	-	-	-
		18900	1880.0	22.43	22.50	1.02	0.13	0.562	0.571	-
		19100	1900.0	22.35	22.50	1.04	-	-	-	-
	Left	18900	1880.0	22.43	22.50	1.02	-	-	-	-
	Right	18900	1880.0	22.43	22.50	1.02	-0.03	0.430	0.437	-
	Top	18900	1880.0	22.43	22.50	1.02	-	-	-	-
Bottom	18900	1880.0	22.43	22.50	1.02	0.13	0.495	0.503	-	

Note:

1. Per KDB865664 D01v01r04, Repeated measurement is not required when the original highest measured SAR is < 0.80 W/kg
2. Per KDB 941225 D05v02r03, for QPSK with 100% RB allocation, SAR is not required when the highest maximum output power for 100 % RB allocation is less than the highest maximum output power in 50% and 1 RB allocations and the highest reported SAR for 1 RB and 50% RB allocation are ≤ 0.8 W/kg. Otherwise, SAR is measured for the highest output power channel; and if the reported SAR is > 1.45 W/kg, the remaining required test channels must also be tested.

LTE Band 4										
Mode	Test Position	Frequency		Conducted Power (dBm)	Tune up limit (dBm)	Tune up scaling factor	Power Drift(dB)	Measured SAR(1g) (W/kg)	Report SAR(1g) (W/kg)	Test Plot
		CH	MHz							
20M_1RB	Front	20050	1720.0	22.52	23.00	1.12	-	-	-	-
		20175	1732.5	22.58	23.00	1.10	0.04	0.182	0.200	-
		20300	1745.0	22.49	23.00	1.13	-	-	-	-
	Rear	20050	1720.0	22.52	23.00	1.12	-	-	-	-
		20175	1732.5	22.58	23.00	1.10	0.16	0.390	0.430	B7
		20300	1745.0	22.49	23.00	1.13	-	-	-	-
	Left	20175	1732.5	22.58	23.00	1.10	-	-	-	-
	Right	20175	1732.5	22.58	23.00	1.10	0.02	0.299	0.329	-
	Top	20175	1732.5	22.58	23.00	1.10	-	-	-	-
Bottom	20175	1732.5	22.58	23.00	1.10	0.06	0.343	0.378	-	
20M_50RB	Front	20050	1720.0	22.50	23.00	1.12	-	-	-	-
		20175	1732.5	22.56	23.00	1.11	-0.02	0.159	0.176	-
		20300	1745.0	22.47	23.00	1.13	-	-	-	-
	Rear	20050	1720.0	22.50	23.00	1.12	-	-	-	-
		20175	1732.5	22.56	23.00	1.11	0.11	0.365	0.404	-
		20300	1745.0	22.47	23.00	1.13	-	-	-	-
	Left	20175	1732.5	22.56	23.00	1.11	-	-	-	-
	Right	20175	1732.5	22.56	23.00	1.11	0.01	0.279	0.309	-
	Top	20175	1732.5	22.56	23.00	1.11	-	-	-	-
Bottom	20175	1732.5	22.56	23.00	1.11	0.03	0.321	0.356	-	

Note:

1. Per KDB865664 D01v01r04, Repeated measurement is not required when the original highest measured SAR is < 0.80 W/kg
2. Per KDB 941225 D05v02r03, for QPSK with 100% RB allocation, SAR is not required when the highest maximum output power for 100 % RB allocation is less than the highest maximum output power in 50% and 1 RB allocations and the highest reported SAR for 1 RB and 50% RB allocation are ≤ 0.8 W/kg. Otherwise, SAR is measured for the highest output power channel; and if the reported SAR is > 1.45 W/kg, the remaining required test channels must also be tested.

LTE Band 5										
Mode	Test Position	Frequency		Conducted Power (dBm)	Tune up limit (dBm)	Tune up scaling factor	Power Drift(dB)	Measured SAR(1g) (W/kg)	Report SAR(1g) (W/kg)	Test Plot
		CH	MHz							
10M_1RB	Front	20450	829.0	22.64	23.00	1.09	-	-	-	-
		20525	836.5	22.73	23.00	1.06	0.01	0.098	0.105	-
		20600	844.0	22.49	23.00	1.12	-	-	-	-
	Rear	20450	829.0	22.64	23.00	1.09	-	-	-	-
		20525	836.5	22.73	23.00	1.06	-0.02	0.146	0.155	B8
		20600	844.0	22.49	23.00	1.12	-	-	-	-
	Left	20525	836.5	22.73	23.00	1.06	-	-	-	-
	Right	20525	836.5	22.73	23.00	1.06	-0.01	0.090	0.096	-
	Top	20525	836.5	22.73	23.00	1.06	-	-	-	-
Bottom	20525	836.5	22.73	23.00	1.06	-0.01	0.088	0.093	-	
10M_25RB	Front	20450	829.0	22.54	23.00	1.11	-	-	-	-
		20525	836.5	22.63	23.00	1.09	-0.05	0.064	0.070	-
		20600	844.0	22.39	23.00	1.15	-	-	-	-
	Rear	20450	829.0	22.54	23.00	1.11	-	-	-	-
		20525	836.5	22.63	23.00	1.09	0.08	0.117	0.127	-
		20600	844.0	22.39	23.00	1.15	-	-	-	-
	Left	20525	836.5	22.63	23.00	1.09	-	-	-	-
	Right	20525	836.5	22.63	23.00	1.09	0.03	0.072	0.078	-
	Top	20525	836.5	22.63	23.00	1.09	-	-	-	-
Bottom	20525	836.5	22.63	23.00	1.09	0.01	0.070	0.077	-	

Note:

1. Per KDB865664 D01v01r04, Repeated measurement is not required when the original highest measured SAR is < 0.80 W/kg
2. Per KDB 941225 D05v02r03, for QPSK with 100% RB allocation, SAR is not required when the highest maximum output power for 100 % RB allocation is less than the highest maximum output power in 50% and 1 RB allocations and the highest reported SAR for 1 RB and 50% RB allocation are ≤ 0.8 W/kg. Otherwise, SAR is measured for the highest output power channel; and if the reported SAR is > 1.45 W/kg, the remaining required test channels must also be tested.

LTE Band 7										
Mode	Test Position	Frequency		Conducted Power (dBm)	Tune up limit (dBm)	Tune up scaling factor	Power Drift(dB)	Measured SAR(1g) (W/kg)	Report SAR(1g) (W/kg)	Test Plot
		CH	MHz							
20M_1RB	Front	20850	2510.0	22.51	23.00	-	-	-	-	-
		21100	2535.0	22.75	23.00	1.06	0.06	0.502	0.532	-
		21350	2560.0	22.57	23.00	-	-	-	-	-
	Rear	20850	2510.0	22.51	23.00	1.12	-	-	-	-
		21100	2535.0	22.75	23.00	1.06	-0.10	0.744	0.788	B9
		21350	2560.0	22.57	23.00	1.10	-	-	-	-
	Left	21100	2535.0	22.75	23.00	1.06	-	-	-	-
	Right	21100	2535.0	22.75	23.00	1.06	-0.04	0.569	0.603	-
	Top	21100	2535.0	22.75	23.00	1.06	-	-	-	-
Bottom	21100	2535.0	22.75	23.00	1.06	-0.06	0.655	0.694	-	
20M_50RB	Front	20850	2510.0	21.82	22.10	-	-	-	-	-
		21100	2535.0	22.05	22.10	1.01	-0.08	0.342	0.346	-
		21350	2560.0	21.88	22.10	-	-	-	-	-
	Rear	20850	2510.0	21.82	22.10	-	-	-	-	-
		21100	2535.0	22.05	22.10	1.01	0.13	0.625	0.632	-
		21350	2560.0	21.88	22.10	-	-	-	-	-
	Left	21100	2535.0	22.05	22.10	1.01	-	-	-	-
	Right	21100	2535.0	22.05	22.10	1.01	0.05	0.478	0.484	-
	Top	21100	2535.0	22.05	22.10	1.01	-	-	-	-
Bottom	21100	2535.0	22.05	22.10	1.01	0.02	0.550	0.557	-	

Note:

1. Per KDB865664 D01v01r04, Repeated measurement is not required when the original highest measured SAR is < 0.80 W/kg
2. Per KDB 941225 D05v02r03, for QPSK with 100% RB allocation, SAR is not required when the highest maximum output power for 100 % RB allocation is less than the highest maximum output power in 50% and 1 RB allocations and the highest reported SAR for 1 RB and 50% RB allocation are ≤ 0.8 W/kg. Otherwise, SAR is measured for the highest output power channel; and if the reported SAR is > 1.45 W/kg, the remaining required test channels must also be tested.

LTE Band 12										
Mode	Test Position	Frequency		Conducted Power (dBm)	Tune up limit (dBm)	Tune up scaling factor	Power Drift(dB)	Measured SAR(1g) (W/kg)	Report SAR(1g) (W/kg)	Test Plot
		CH	MHz							
10M_1RB	Front	23060	704	22.67	23.00	-	-	-	-	-
		23095	707.5	22.75	23.00	1.06	0.11	0.024	0.025	-
		23130	711	22.74	23.00	-	-	-	-	-
	Rear	23060	704	22.67	23.00	-	-	-	-	-
		23095	707.5	22.75	23.00	1.06	-0.18	0.035	0.037	B10
		23130	711	22.74	23.00	-	-	-	-	-
	Left	23095	707.5	22.75	23.00	1.06	-	-	-	-
	Right	23095	707.5	22.75	23.00	1.06	-0.06	0.022	0.023	-
	Top	23095	707.5	22.75	23.00	1.06	-	-	-	-
Bottom	23095	707.5	22.75	23.00	1.06	-0.11	0.021	0.022	-	
10M_25RB	Front	23060	704	22.34	22.50	-	-	-	-	-
		23095	707.5	22.42	22.50	1.02	-0.05	0.016	0.016	-
		23130	711	22.41	22.50	-	-	-	-	-
	Rear	23060	704	22.34	22.50	-	-	-	-	-
		23095	707.5	22.42	22.50	1.02	0.08	0.029	0.030	-
		23130	711	22.41	22.50	-	-	-	-	-
	Left	23095	707.5	22.42	22.50	1.02	-	-	-	-
	Right	23095	707.5	22.42	22.50	1.02	0.03	0.018	0.018	-
	Top	23095	707.5	22.42	22.50	1.02	-	-	-	-
Bottom	23095	707.5	22.42	22.50	1.02	0.01	0.017	0.018	-	

Note:

1. Per KDB865664 D01v01r04, Repeated measurement is not required when the original highest measured SAR is < 0.80 W/kg
2. Per KDB 941225 D05v02r03, for QPSK with 100% RB allocation, SAR is not required when the highest maximum output power for 100 % RB allocation is less than the highest maximum output power in 50% and 1 RB allocations and the highest reported SAR for 1 RB and 50% RB allocation are ≤ 0.8 W/kg. Otherwise, SAR is measured for the highest output power channel; and if the reported SAR is > 1.45 W/kg, the remaining required test channels must also be tested.

LTE Band 13											
Mode	Test Position	Frequency		Conducted Power (dBm)	Tune up limit (dBm)	Tune up scaling factor	Power Drift(dB)	Measured SAR(1g) (W/kg)	Report SAR(1g) (W/kg)	Test Plot	
		CH	MHz								
10M_1RB	Front	-	-	-	-	-	-	-	-	-	
		23230	782.0	22.57	23.00	1.10	0.01	0.072	0.079	-	
		-	-	-	-	-	-	-	-	-	-
	Rear	-	-	-	-	-	-	-	-	-	-
		23230	782.0	22.57	23.00	1.10	-0.01	0.106	0.117	B11	
		-	-	-	-	-	-	-	-	-	-
	Left	23230	782.0	22.57	23.00	1.10	-	-	-	-	
	Right	23230	782.0	22.57	23.00	1.10	0.13	0.065	0.072	-	
	Top	23230	782.0	22.57	23.00	1.10	-	-	-	-	
Bottom	23230	782.0	22.57	23.00	1.10	-0.01	0.064	0.070	-		
10M_25RB	Front	-	-	-	-	-	-	-	-	-	
		23230	782.0	22.51	23.00	1.12	-0.09	0.047	0.053	-	
		-	-	-	-	-	-	-	-	-	-
	Rear	-	-	-	-	-	-	-	-	-	-
		23230	782.0	22.51	23.00	1.12	0.14	0.086	0.096	-	
		-	-	-	-	-	-	-	-	-	-
	Left	23230	782.0	22.51	23.00	1.12	-	-	-	-	
	Right	23230	782.0	22.51	23.00	1.12	0.05	0.053	0.059	-	
	Top	23230	782.0	22.51	23.00	1.12	-	-	-	-	
Bottom	23230	782.0	22.51	23.00	1.12	0.02	0.052	0.058	-		

Note:

1. Per KDB865664 D01v01r04, Repeated measurement is not required when the original highest measured SAR is < 0.80 W/kg
2. Per KDB 941225 D05v02r03, for QPSK with 100% RB allocation, SAR is not required when the highest maximum output power for 100 % RB allocation is less than the highest maximum output power in 50% and 1 RB allocations and the highest reported SAR for 1 RB and 50% RB allocation are ≤ 0.8 W/kg. Otherwise, SAR is measured for the highest output power channel; and if the reported SAR is > 1.45 W/kg, the remaining required test channels must also be tested.

LTE Band 17										
Mode	Test Position	Frequency		Conducted Power (dBm)	Tune up limit (dBm)	Tune up scaling factor	Power Drift(dB)	Measured SAR(1g) (W/kg)	Report SAR(1g) (W/kg)	Test Plot
		CH	MHz							
10M_1RB	Front	23780	709.0	22.23	22.50	-	-	-	-	-
		23790	710.0	22.35	22.50	1.04	0.01	0.024	0.024	-
		23800	711.0	22.29	22.50	-	-	-	-	-
	Rear	23780	709.0	22.23	22.50	-	-	-	-	-
		23790	710.0	22.35	22.50	1.04	-0.01	0.035	0.036	B12
		23800	711.0	22.29	22.50	-	-	-	-	-
	Left	23790	710.0	22.35	22.50	1.04	-	-	-	-
	Right	23790	710.0	22.35	22.50	1.04	0.13	0.022	0.022	-
	Top	23790	710.0	22.35	22.50	1.04	-	-	-	-
Bottom	23790	710.0	22.35	22.50	1.04	-0.01	0.021	0.022	-	
10M_25RB	Front	23780	709.0	21.91	22.10	-	-	-	-	-
		23790	710.0	22.03	22.10	1.02	-0.05	0.015	0.015	-
		23800	711.0	21.97	22.10	-	-	-	-	-
	Rear	23780	709.0	21.91	22.10	-	-	-	-	-
		23790	710.0	22.03	22.10	1.02	0.07	0.027	0.027	-
		23800	711.0	21.97	22.10	-	-	-	-	-
	Left	23790	710.0	22.03	22.10	1.02	-	-	-	-
	Right	23790	710.0	22.03	22.10	1.02	0.03	0.017	0.017	-
	Top	23790	710.0	22.03	22.10	1.02	-	-	-	-
Bottom	23790	710.0	22.03	22.10	1.02	0.01	0.016	0.016	-	

Note:

1. Per KDB865664 D01v01r04, Repeated measurement is not required when the original highest measured SAR is < 0.80 W/kg
2. Per KDB 941225 D05v02r03, for QPSK with 100% RB allocation, SAR is not required when the highest maximum output power for 100 % RB allocation is less than the highest maximum output power in 50% and 1 RB allocations and the highest reported SAR for 1 RB and 50% RB allocation are ≤ 0.8 W/kg. Otherwise, SAR is measured for the highest output power channel; and if the reported SAR is > 1.45 W/kg, the remaining required test channels must also be tested.

LTE Band 26											
Mode	Test Position	Frequency		Conducted Power (dBm)	Tune up limit (dBm)	Tune up scaling factor	Power Drift(dB)	Measured SAR(1g) (W/kg)	Report SAR(1g) (W/kg)	Test Plot	
		CH	MHz								
15M_1RB	Front	26765	821.5	22.34	22.50	1.04	-0.06	0.117	0.121	-	
		-	-	-	-	-	-	-	-	-	-
		-	-	-	-	-	-	-	-	-	-
	Rear	26765	821.5	22.34	22.50	1.04	0.09	0.173	0.179	B13	
		-	-	-	-	-	-	-	-	-	-
		-	-	-	-	-	-	-	-	-	-
	Left	26765	821.5	22.34	22.50	1.04	-	-	-	-	
	Right	26765	821.5	22.34	22.50	1.04	0.03	0.106	0.110	-	
Top	26765	821.5	22.34	22.50	1.04	-	-	-	-		
Bottom	26765	821.5	22.34	22.50	1.04	0.06	0.104	0.108	-		
15M_75RB	Front	26765	821.5	22.07	22.50	1.11	-0.11	0.079	0.088	-	
		-	-	-	-	-	-	-	-	-	-
		-	-	-	-	-	-	-	-	-	-
	Rear	26765	821.5	22.07	22.50	1.11	0.17	0.145	0.160	-	
		-	-	-	-	-	-	-	-	-	-
		-	-	-	-	-	-	-	-	-	-
	Left	26765	821.5	22.07	22.50	1.11	-	-	-	-	
	Right	26765	821.5	22.07	22.50	1.11	0.06	0.089	0.099	-	
Top	26765	821.5	22.07	22.50	1.11	-	-	-	-		
Bottom	26765	821.5	22.07	22.50	1.11	0.02	0.087	0.096	-		

Note:

1. Per KDB865664 D01v01r04, Repeated measurement is not required when the original highest measured SAR is < 0.80 W/kg
2. Per KDB 941225 D05v02r03, for QPSK with 100% RB allocation, SAR is not required when the highest maximum output power for 100 % RB allocation is less than the highest maximum output power in 50% and 1 RB allocations and the highest reported SAR for 1 RB and 50% RB allocation are ≤ 0.8 W/kg. Otherwise, SAR is measured for the highest output power channel; and if the reported SAR is > 1.45 W/kg, the remaining required test channels must also be tested.

WIFI 2.4G										
Mode	Test Position	Frequency		Conducted Power (dBm)	Tune up limit (dBm)	Tune up scaling factor	Power Drift(dB)	Measured SAR(1g) (W/kg)	Report SAR(1g) (W/kg)	Test Plot
		CH	MHz							
802.11b 1Mbps	Front	1	2412	12.62	13.00	1.09	-0.18	0.210	0.303	-
		6	2437	11.40	13.00	1.45	-	-	-	-
		11	2462	11.09	13.00	1.55	-	-	-	-
	Rear	1	2412	12.62	13.00	1.09	0.12	0.308	0.445	B14
		6	2437	11.40	13.00	1.45	-	-	-	-
		11	2462	11.09	13.00	1.55	-	-	-	-
	Left	1	2412	12.62	13.00	1.09	0.09	0.257	0.281	-
	Right	1	2412	12.62	13.00	1.09	-	-	-	-
	Top	1	2412	12.62	13.00	1.09	-0.04	0.234	0.255	-
Bottom	1	2412	12.62	13.00	1.09	-	-	-	-	

Note:

1. According to the above table, the initial test position for body is "Back", and its reported SAR is $\leq 0.4W/kg$. Thus further SAR measurement is not required for the other (remaining) test positions. Because the reported SAR of the highest measured maximum output power channel for the exposure configuration is $\leq 0.8W/kg$, no further SAR testing is required for 802.11b DSSS in that exposure configuration.
2. When SAR measurement is required for 2.4 GHz 802.11g/n OFDM configurations, the measurement and test reduction procedures for OFDM are applied. SAR is not required for the following 2.4 GHz OFDM conditions.
 - c) When KDB Publication 447498 D01 SAR test exclusion applies to the OFDM configuration.
 - d) When the highest *reported* SAR for DSSS is adjusted by the ratio of OFDM to DSSS specified maximum output power and the adjusted SAR is $\leq 1.2 W/kg$. the 802.11g/n is not required

WIFI 2.4G- Scaled Reported SAR							
Mode	Test Position	Frequency		Actual duty factor	maximum duty factor	Reported SAR (1g)(W/kg)	Scaled reported SAR (1g)(W/kg)
		CH	MHz				
802.11b 1Mbps	Front	1	2412	98.91%	100%	0.303	0.307
	Rear	1	2412	98.91%	100%	0.445	0.450
	Left	1	2412	98.91%	100%	0.281	0.284
	Top	1	2412	98.91%	100%	0.255	0.258

Note:

According to the KDB248227 D01, The reported SAR must be scaled to 100% transmission duty factor to determine compliance at the maximum tune-up tolerance limit. A maximum transmission duty factor of 98.91% is achievable for WLAN in this project.

SAR Test Data Plots

Test mode: GPRS850 4Tx slot Test Position: Right Touch Cheek Test Plot: H1

Date:2018-08-03

Communication System: UID 0, Generic GPRS(TDMA, GMSK, TN 0-1-2-3) (0); Frequency: 836.6 MHz;Duty Cycle: 1:2.00447

Medium parameters used (interpolated): $f = 836.6$ MHz; $\sigma = 0.933$ S/m; $\epsilon_r = 42.899$; $\rho = 1000$ kg/m³

Phantom section: Right Section

DASY5 Configuration:

- Probe: EX3DV4 - SN7494; ConvF(10.73, 10.73, 10.73) @ 836.6 MHz; Calibrated: 2/26/2018
- Sensor-Surface: 1.4mm (Mechanical Surface Detection)
- Electronics: DAE4 Sn1549; Calibrated: 4/25/2018
- Phantom: Twin-SAM V8.0 ; Type: QD 000 P41 AA; Serial: 1974
- Measurement SW: DASY52, Version 52.10 (1); SEMCAD X Version 14.6.11 (7439)

Right Cheek Touch/Procedure/Area Scan (71x121x1): Interpolated grid: dx=1.500 mm, dy=1.500 mm

[Info: Interpolated medium parameters used for SAR evaluation.](#)

Maximum value of SAR (interpolated) = 0.176 W/kg

Right Cheek Touch/Procedure/Zoom Scan (5x5x7)/Cube 0: Measurement grid:

dx=8mm, dy=8mm, dz=5mm

Reference Value = 4.029 V/m; Power Drift = -0.17 dB

Peak SAR (extrapolated) = 0.193 W/kg

SAR(1 g) = 0.147 W/kg; SAR(10 g) = 0.111 W/kg

[Info: Interpolated medium parameters used for SAR evaluation.](#)

Maximum value of SAR (measured) = 0.177 W/kg

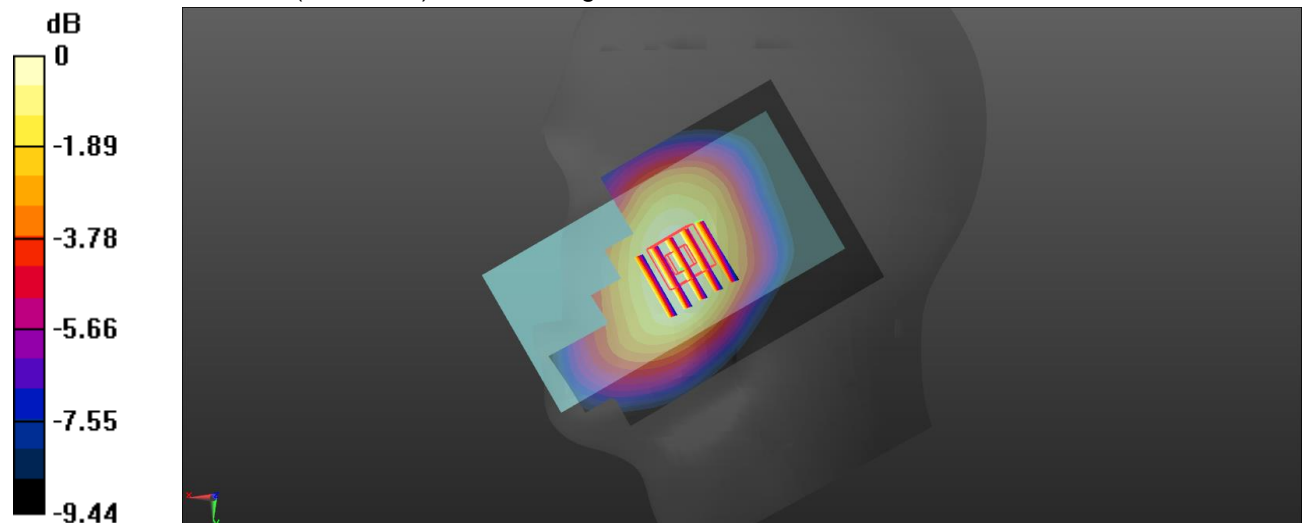

0 dB = 0.177 W/kg = -7.52 dBW/kg

Test mode: GPRS1900 4Tx slot Test Position: Right Touch Cheek Test Plot: H2

Date:2018-08-06

Communication System: UID 0, Generic GPRS(TDMA, GMSK, TN 0-1-2-3) (0); Frequency: 1880 MHz;Duty Cycle: 1:2.00447

Medium parameters used: f = 1880 MHz; $\sigma = 1.455$ S/m; $\epsilon_r = 41.738$; $\rho = 1000$ kg/m³

Phantom section: Right Section

DASY5 Configuration:

- Probe: EX3DV4 - SN7494; ConvF(8.83, 8.83, 8.83) @ 1880 MHz; Calibrated: 2/26/2018
- Sensor-Surface: 1.4mm (Mechanical Surface Detection)
- Electronics: DAE4 Sn1549; Calibrated: 4/25/2018
- Phantom: Twin-SAM V8.0 ; Type: QD 000 P41 AA; Serial: 1974
- Measurement SW: DASY52, Version 52.10 (1); SEMCAD X Version 14.6.11 (7439)

Right Cheek Touch/Procedure/Area Scan (71x121x1): Interpolated grid: dx=1.500 mm, dy=1.500 mm

Maximum value of SAR (interpolated) = 0.141 W/kg

Right Cheek Touch/Procedure/Zoom Scan (7x7x7)/Cube 0: Measurement grid:

dx=5mm, dy=5mm, dz=5mm

Reference Value = 3.047 V/m; Power Drift = -0.01 dB

Peak SAR (extrapolated) = 0.152 W/kg

SAR(1 g) = 0.091 ; SAR(10 g) = 0.052

Maximum value of SAR (measured) = 0.135 W/kg

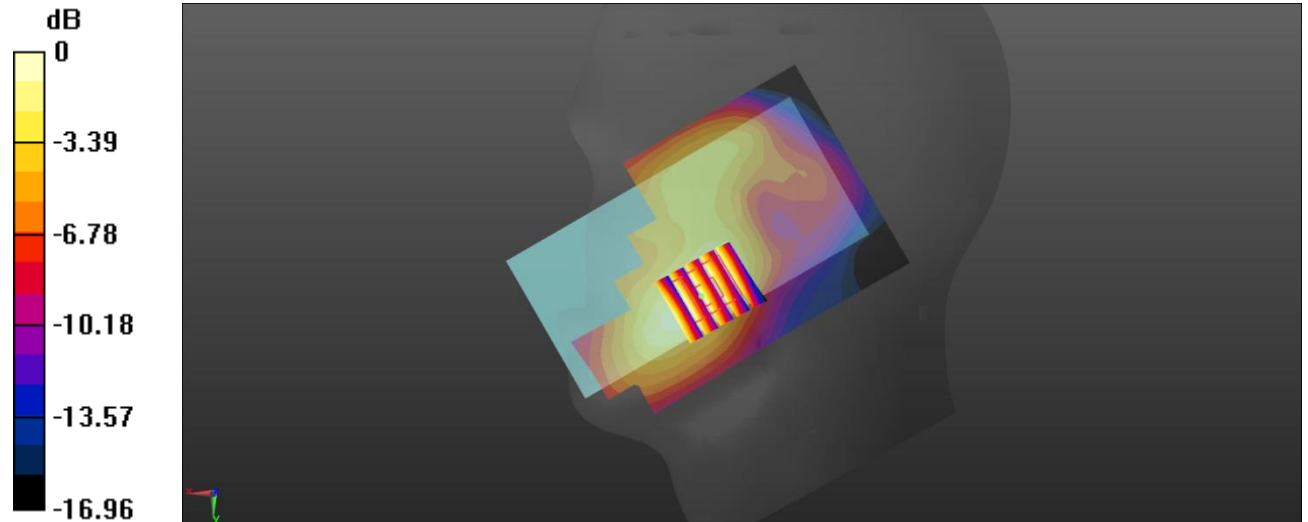

0 dB = 0.328 W/kg = -4.84 dBW/kg

Test mode: WCDMA Band II Test Position: Right Touch Cheek Test Plot: H3

Date:2018-08-06

Communication System: UID 0, Generic UMTS (0); Frequency: 1880 MHz;Duty Cycle: 1:1

Medium parameters used: f = 1880 MHz; $\sigma = 1.455 \text{ S/m}$; $\epsilon_r = 41.738$; $\rho = 1000 \text{ kg/m}^3$

Phantom section: Right Section

DASY5 Configuration:

- Probe: EX3DV4 - SN7494; ConvF(8.83, 8.83, 8.83) @ 1880 MHz; Calibrated: 2/26/2018
- Sensor-Surface: 1.4mm (Mechanical Surface Detection)
- Electronics: DAE4 Sn1549; Calibrated: 4/25/2018
- Phantom: Twin-SAM V8.0 ; Type: QD 000 P41 AA; Serial: 1974
- Measurement SW: DASY52, Version 52.10 (1); SEMCAD X Version 14.6.11 (7439)

Right Cheek Touch/Procedure/Area Scan (71x121x1): Interpolated grid: dx=1.500 mm, dy=1.500 mm

Maximum value of SAR (interpolated) = 0.314 W/kg

Right Cheek Touch/Procedure/Zoom Scan (5x5x7)/Cube 0: Measurement grid:

dx=8mm, dy=8mm, dz=5mm

Reference Value = 5.169 V/m; Power Drift = 0.12 dB

Peak SAR (extrapolated) = 0.346 W/kg

SAR(1 g) = 0.219 W/kg; SAR(10 g) = 0.134 W/kg

Maximum value of SAR (measured) = 0.297 W/kg

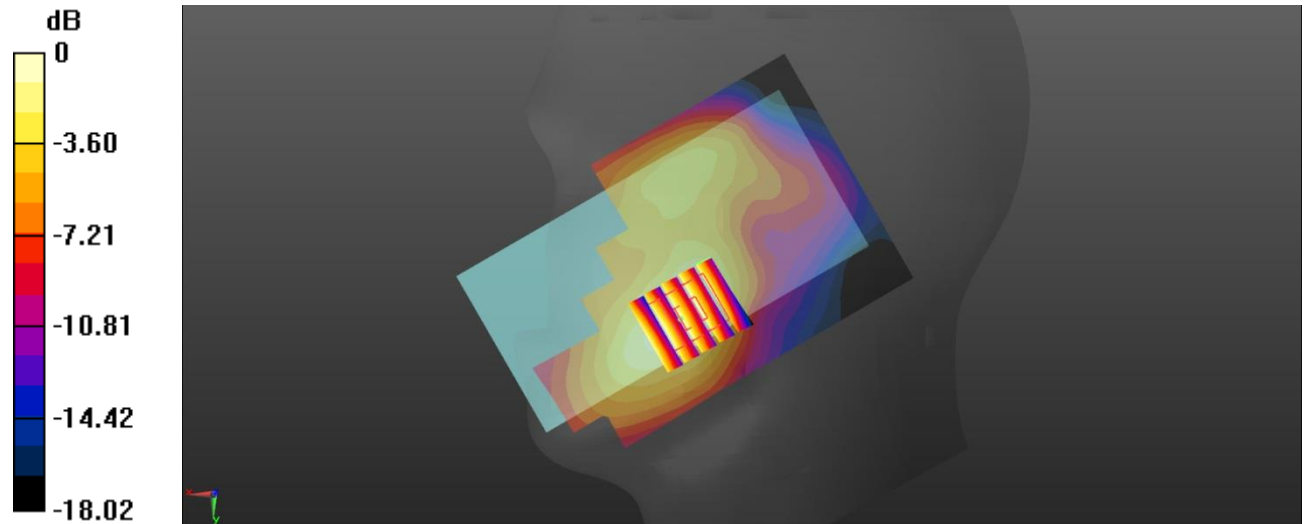

0 dB = 0.297 W/kg = -5.27 dBW/kg

Test mode: WCDMA Band IV Test Position: Right Touch Cheek Test Plot: H4

Date:2018-08-05

Communication System: UID 0, Generic UMTS (0); Frequency: 1732.6 MHz;Duty Cycle: 1:1
 Medium parameters used (interpolated): $f = 1732.6 \text{ MHz}$; $\sigma = 1.364 \text{ S/m}$; $\epsilon_r = 41.972$; $\rho = 1000 \text{ kg/m}^3$
 Phantom section: Right Section

DASY5 Configuration:

- Probe: EX3DV4 - SN7494; ConvF(9.23, 9.23, 9.23) @ 1732.6 MHz; Calibrated: 2/26/2018
- Sensor-Surface: 1.4mm (Mechanical Surface Detection)
- Electronics: DAE4 Sn1549; Calibrated: 4/25/2018
- Phantom: Twin-SAM V8.0 ; Type: QD 000 P41 AA; Serial: 1974
- Measurement SW: DASY52, Version 52.10 (1); SEMCAD X Version 14.6.11 (7439)

Right Touch Cheek/Procedure/Area Scan (61x121x1): Interpolated grid: $dx=1.500 \text{ mm}$, $dy=1.500 \text{ mm}$

[Info: Interpolated medium parameters used for SAR evaluation.](#)

Maximum value of SAR (interpolated) = 0.162 W/kg

Right Touch Cheek/Procedure/Zoom Scan (5x5x7)/Cube 0: Measurement grid:

$dx=8\text{mm}$, $dy=8\text{mm}$, $dz=5\text{mm}$

Reference Value = 4.025 V/m; Power Drift = -0.04 dB

Peak SAR (extrapolated) = 0.176 W/kg

SAR(1 g) = 0.112 W/kg; SAR(10 g) = 0.070 W/kg

[Info: Interpolated medium parameters used for SAR evaluation.](#)

Maximum value of SAR (measured) = 0.152 W/kg

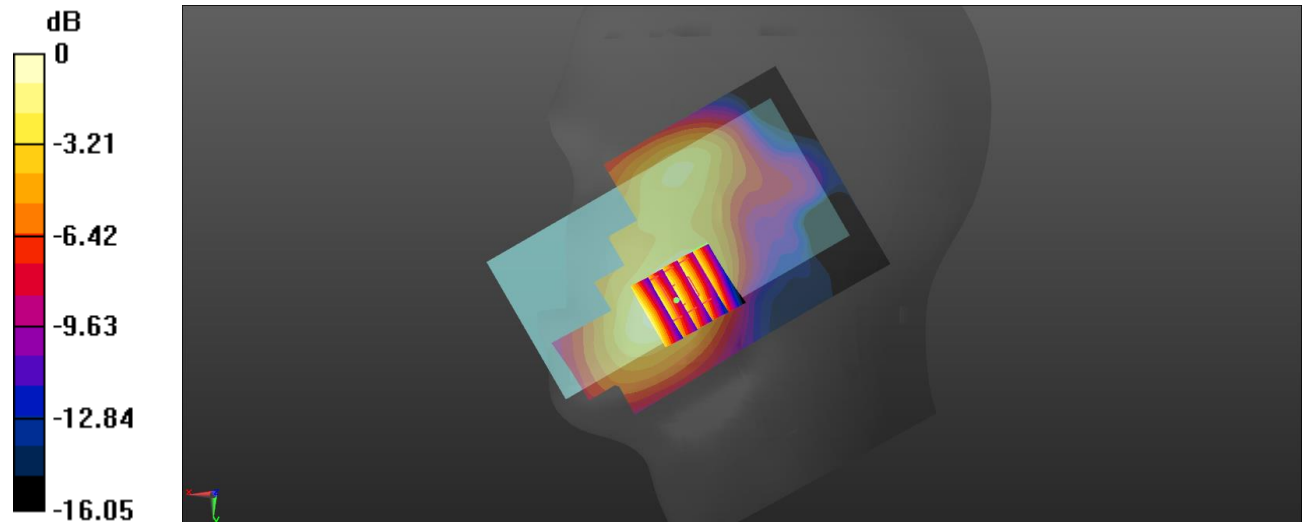

0 dB = 0.186 W/kg = -7.30 dBW/kg

Test mode: WCDMA Band V Test Position: Right Touch Cheek Test Plot: H5

Date:2018-08-03

Communication System: UID 0, Generic UMTS (0); Frequency: 836.6 MHz; Duty Cycle: 1:1
 Medium parameters used (interpolated): $f = 836.6 \text{ MHz}$; $\sigma = 0.933 \text{ S/m}$; $\epsilon_r = 42.899$; $\rho = 1000 \text{ kg/m}^3$
 Phantom section: Right Section

DASY5 Configuration:

- Probe: EX3DV4 - SN7494; ConvF(10.73, 10.73, 10.73) @ 836.6 MHz; Calibrated: 2/26/2018
- Sensor-Surface: 1.4mm (Mechanical Surface Detection)
- Electronics: DAE4 Sn1549; Calibrated: 4/25/2018
- Phantom: Twin-SAM V8.0 ; Type: QD 000 P41 AA; Serial: 1974
- Measurement SW: DASY52, Version 52.10 (1); SEMCAD X Version 14.6.11 (7439)

Right Cheek Touch/Procedure/Area Scan (71x121x1): Interpolated grid: $dx=1.500 \text{ mm}$, $dy=1.500 \text{ mm}$

[Info: Interpolated medium parameters used for SAR evaluation.](#)

Maximum value of SAR (interpolated) = 0.125 W/kg

Right Cheek Touch/Procedure/Zoom Scan (5x5x7)/Cube 0: Measurement grid:

$dx=8\text{mm}$, $dy=8\text{mm}$, $dz=5\text{mm}$

Reference Value = 3.119 V/m; Power Drift = 0.11 dB

Peak SAR (extrapolated) = 0.136 W/kg

SAR(1 g) = 0.104 W/kg; SAR(10 g) = 0.078 W/kg

[Info: Interpolated medium parameters used for SAR evaluation.](#)

Maximum value of SAR (measured) = 0.125 W/kg

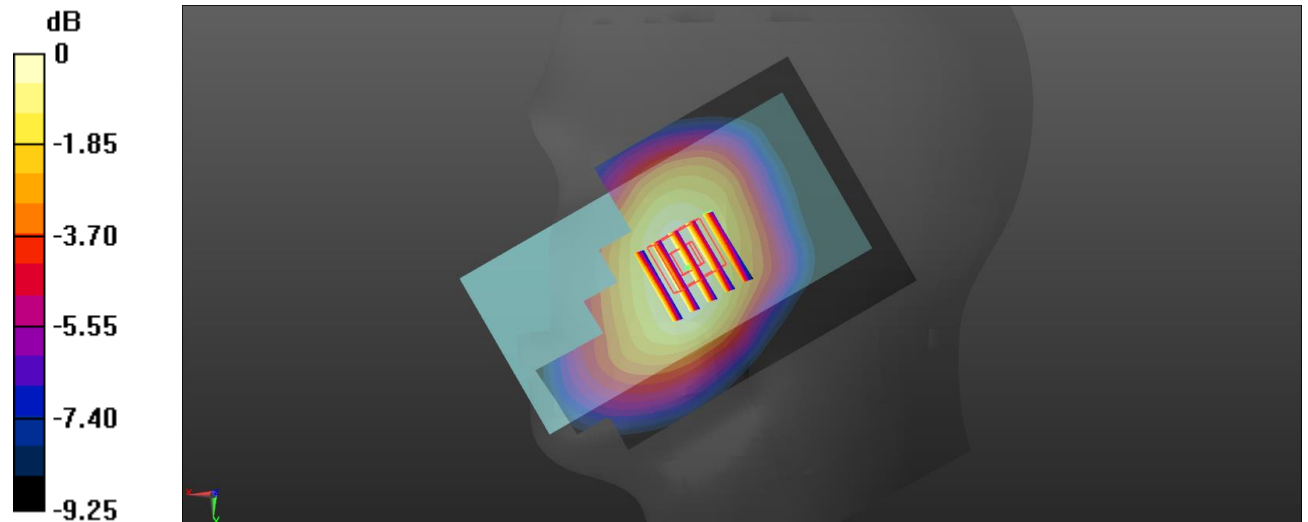

0 dB = 0.125 W/kg = -9.03 dBW/kg

Test mode: LTE Band 2

Test Position: Right Touch Cheek

Test Plot: H6

Date:2018-08-06

Communication System: UID 0, Generic LTE-FDD (0); Frequency: 1880 MHz;Duty Cycle: 1:1

Medium parameters used: $f = 1880$ MHz; $\sigma = 1.455$ S/m; $\epsilon_r = 41.738$; $\rho = 1000$ kg/m³

Phantom section: Right Section

DASY5 Configuration:

- Probe: EX3DV4 - SN7494; ConvF(8.83, 8.83, 8.83) @ 1880 MHz; Calibrated: 2/26/2018
- Sensor-Surface: 1.4mm (Mechanical Surface Detection)
- Electronics: DAE4 Sn1549; Calibrated: 4/25/2018
- Phantom: Twin-SAM V8.0 ; Type: QD 000 P41 AA; Serial: 1974
- Measurement SW: DASY52, Version 52.10 (1); SEMCAD X Version 14.6.11 (7439)

Right Cheek Touch/Procedure/Area Scan (71x121x1): Interpolated grid: dx=1.500 mm, dy=1.500 mm

Maximum value of SAR (interpolated) = 0.359 W/kg

Right Cheek Touch/Procedure/Zoom Scan (5x5x7)/Cube 0: Measurement grid:

dx=8mm, dy=8mm, dz=5mm

Reference Value = 6.626 V/m; Power Drift = 0.16 dB

Peak SAR (extrapolated) = 0.377 W/kg

SAR(1 g) = 0.239 W/kg; SAR(10 g) = 0.148 W/kg

Maximum value of SAR (measured) = 0.328 W/kg

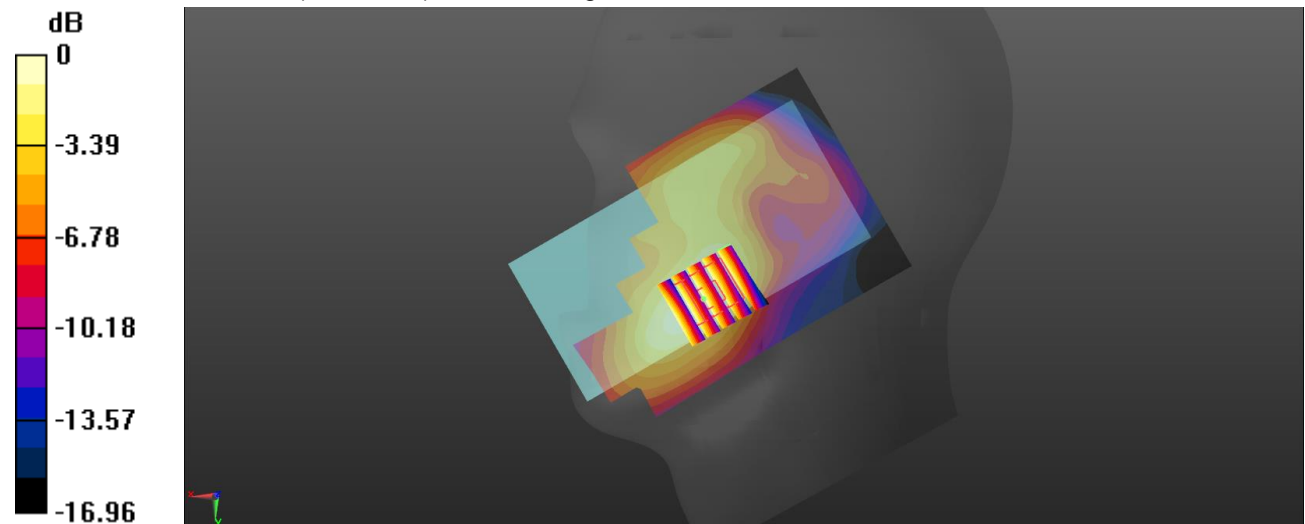

0 dB = 0.328 W/kg = -4.84 dBW/kg

Test mode: LTE Band 4	Test Position: Right Touch Cheek	Test Plot: H7
-----------------------	----------------------------------	---------------

Date:2018-08-05

Communication System: UID 0, Generic LTE-FDD (0); Frequency: 1732.5 MHz; Duty Cycle: 1:1
 Medium parameters used (interpolated): $f = 1732.5$ MHz; $\sigma = 1.363$ S/m; $\epsilon_r = 41.972$; $\rho = 1000$ kg/m³
 Phantom section: Right Section

DASY5 Configuration:

- Probe: EX3DV4 - SN7494; ConvF(9.23, 9.23, 9.23) @ 1732.5 MHz; Calibrated: 2/26/2018
- Sensor-Surface: 1.4mm (Mechanical Surface Detection)
- Electronics: DAE4 Sn1549; Calibrated: 4/25/2018
- Phantom: Twin-SAM V8.0 ; Type: QD 000 P41 AA; Serial: 1974
- Measurement SW: DASY52, Version 52.10 (1); SEMCAD X Version 14.6.11 (7439)

Right Cheek Touch/Procedure/Area Scan (71x121x1): Interpolated grid: $dx=1.500$ mm, $dy=1.500$ mm

[Info: Interpolated medium parameters used for SAR evaluation.](#)

Maximum value of SAR (interpolated) = 0.191 W/kg

Right Cheek Touch/Procedure/Zoom Scan (5x5x7)/Cube 0: Measurement grid:

$dx=8$ mm, $dy=8$ mm, $dz=5$ mm

Reference Value = 4.057 V/m; Power Drift = 0.04 dB

Peak SAR (extrapolated) = 0.214 W/kg

SAR(1 g) = 0.137 W/kg; SAR(10 g) = 0.088 W/kg

[Info: Interpolated medium parameters used for SAR evaluation.](#)

Maximum value of SAR (measured) = 0.186 W/kg

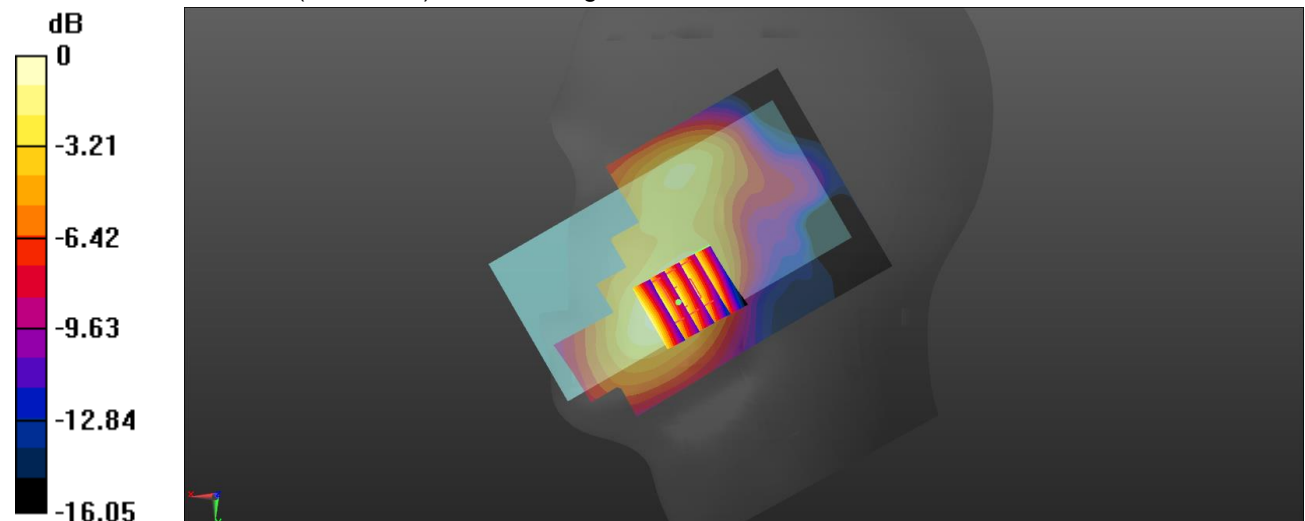

0 dB = 0.186 W/kg = -7.30 dBW/kg

Test mode: LTE Band 5	Test Position: Right Touch Cheek	Test Plot: H8
-----------------------	----------------------------------	---------------

Date:2018-08-03

Communication System: UID 0, Generic LTE-FDD (0); Frequency: 836.5 MHz;Duty Cycle: 1:1
 Medium parameters used (interpolated): $f = 836.5$ MHz; $\sigma = 0.933$ S/m; $\epsilon_r = 42.899$; $\rho = 1000$ kg/m³
 Phantom section: Right Section

DASY5 Configuration:

- Probe: EX3DV4 - SN7494; ConvF(10.73, 10.73, 10.73) @ 836.5 MHz; Calibrated: 2/26/2018
- Sensor-Surface: 1.4mm (Mechanical Surface Detection)
- Electronics: DAE4 Sn1549; Calibrated: 4/25/2018
- Phantom: Twin-SAM V8.0 ; Type: QD 000 P41 AA; Serial: 1974
- Measurement SW: DASY52, Version 52.10 (1); SEMCAD X Version 14.6.11 (7439)

Right Cheek Touch/Procedure/Area Scan (71x121x1): Interpolated grid: dx=1.500 mm, dy=1.500 mm

Info: [Interpolated medium parameters used for SAR evaluation.](#)

Maximum value of SAR (interpolated) = 0.151 W/kg

Right Cheek Touch/Procedure/Zoom Scan (5x5x7)/Cube 0: Measurement grid:

dx=8mm, dy=8mm, dz=5mm

Reference Value = 3.661 V/m; Power Drift = -0.12 dB

Peak SAR (extrapolated) = 0.163 W/kg

SAR(1 g) = 0.122 W/kg; SAR(10 g) = 0.091 W/kg

Info: [Interpolated medium parameters used for SAR evaluation.](#)

Maximum value of SAR (measured) = 0.150 W/kg

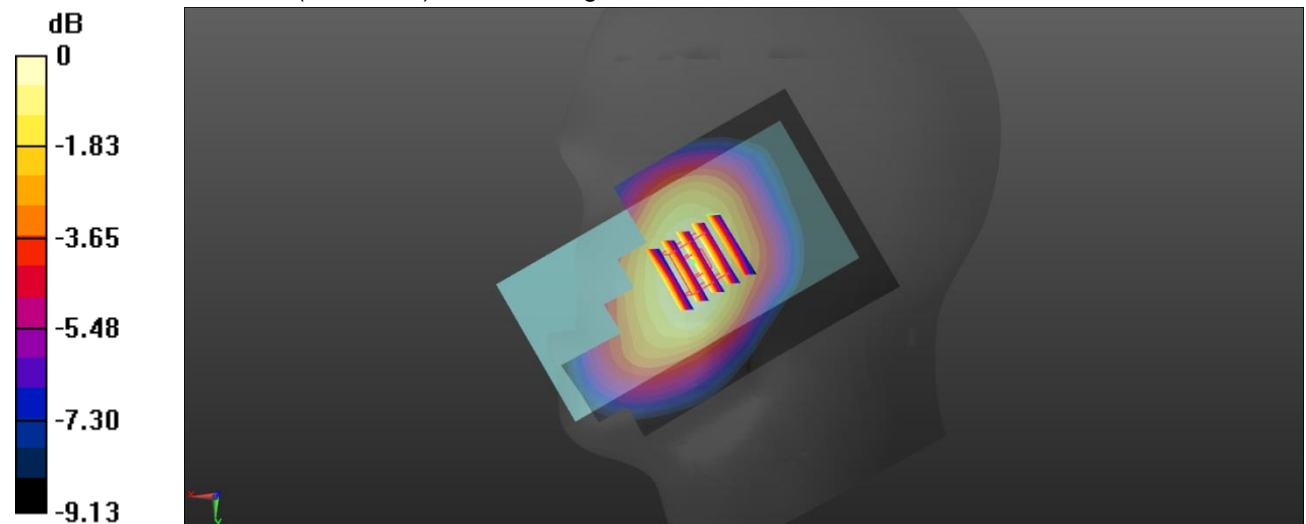

0 dB = 0.150 W/kg = -8.24 dBW/kg

Test mode: LTE Band 7

Test Position: Right Touch Cheek

Test Plot: H9

Date:2018-08-08

Communication System: UID 0, Generic LTE-FDD (0); Frequency: 2535 MHz;Duty Cycle: 1:1

Medium parameters used: $f = 2535$ MHz; $\sigma = 1.914$ S/m; $\epsilon_r = 40.778$; $\rho = 1000$ kg/m³

Phantom section: Right Section

DASY5 Configuration:

- Probe: EX3DV4 - SN7494; ConvF(7.92, 7.92, 7.92) @ 2535 MHz; Calibrated: 2/26/2018
- Sensor-Surface: 1.4mm (Mechanical Surface Detection)
- Electronics: DAE4 Sn1549; Calibrated: 4/25/2018
- Phantom: Twin-SAM V8.0 ; Type: QD 000 P41 AA; Serial: 1974
- Measurement SW: DASY52, Version 52.10 (1); SEMCAD X Version 14.6.11 (7439)

Right Cheek Touch/Procedure/Area Scan (81x151x1): Interpolated grid: dx=1.200 mm, dy=1.200 mm

Maximum value of SAR (interpolated) = 0.185 W/kg

Right Cheek Touch/Procedure/Zoom Scan (7x7x7)/Cube 0: Measurement grid:

dx=5mm, dy=5mm, dz=5mm

Reference Value = 3.108 V/m; Power Drift = -0.20 dB

Peak SAR (extrapolated) = 0.282 W/kg

SAR(1 g) = 0.162 W/kg; SAR(10 g) = 0.089 W/kg

Maximum value of SAR (measured) = 0.238 W/kg

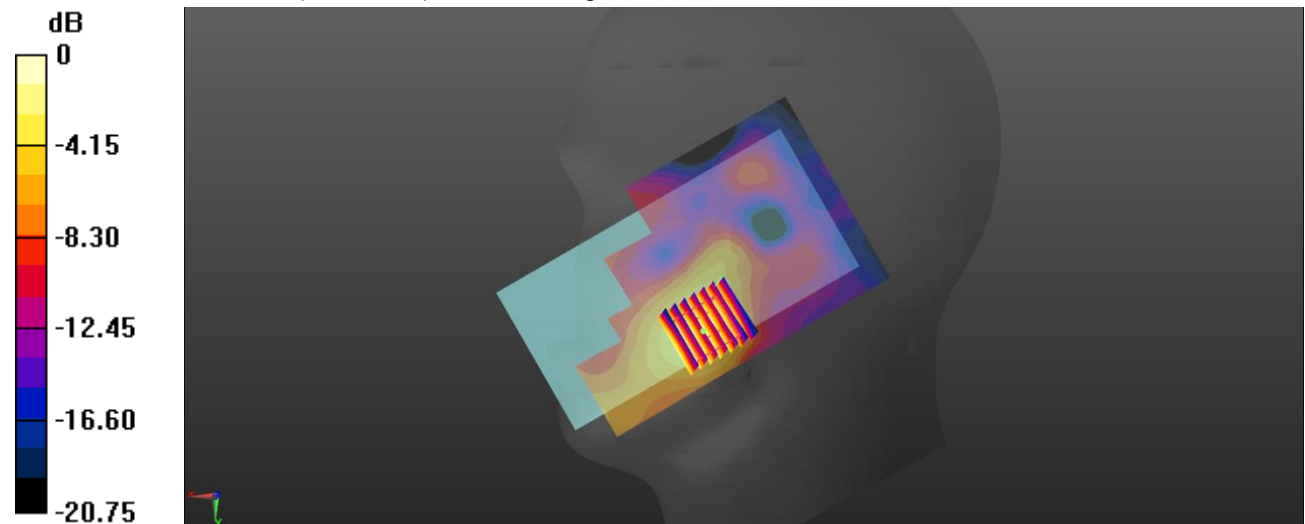

0 dB = 0.238 W/kg = -6.23 dBW/kg

Test mode: LTE Band 12 Test Position: Right Touch Cheek Test Plot: H10

Date:2018-08-01

Communication System: UID 0, Generic LTE-FDD (0); Frequency: 707.5 MHz;Duty Cycle: 1:1
 Medium parameters used (interpolated): $f = 707.5 \text{ MHz}$; $\sigma = 0.882 \text{ S/m}$; $\epsilon_r = 44.345$; $\rho = 1000 \text{ kg/m}^3$
 Phantom section: Right Section

DASY5 Configuration:

- Probe: EX3DV4 - SN7494; ConvF(11.02, 11.02, 11.02) @ 707.5 MHz; Calibrated: 2/26/2018
- Sensor-Surface: 1.4mm (Mechanical Surface Detection)
- Electronics: DAE4 Sn1549; Calibrated: 4/25/2018
- Phantom: Twin-SAM V8.0 ; Type: QD 000 P41 AA; Serial: 1974
- Measurement SW: DASY52, Version 52.10 (1); SEMCAD X Version 14.6.11 (7439)

Right Cheek Touch/Procedure/Area Scan (71x121x1): Interpolated grid: $dx=1.500 \text{ mm}$, $dy=1.500 \text{ mm}$

[Info: Interpolated medium parameters used for SAR evaluation.](#)

Maximum value of SAR (interpolated) = 0.0172 W/kg

Right Cheek Touch/Procedure/Zoom Scan (5x5x7)/Cube 0: Measurement grid:

$dx=8\text{mm}$, $dy=8\text{mm}$, $dz=5\text{mm}$

Reference Value = 0.5590 V/m; Power Drift = 0.13 dB

Peak SAR (extrapolated) = 0.0180 W/kg

SAR(1 g) = 0.014 W/kg; SAR(10 g) = 0.011 W/kg

[Info: Interpolated medium parameters used for SAR evaluation.](#)

Maximum value of SAR (measured) = 0.0165 W/kg

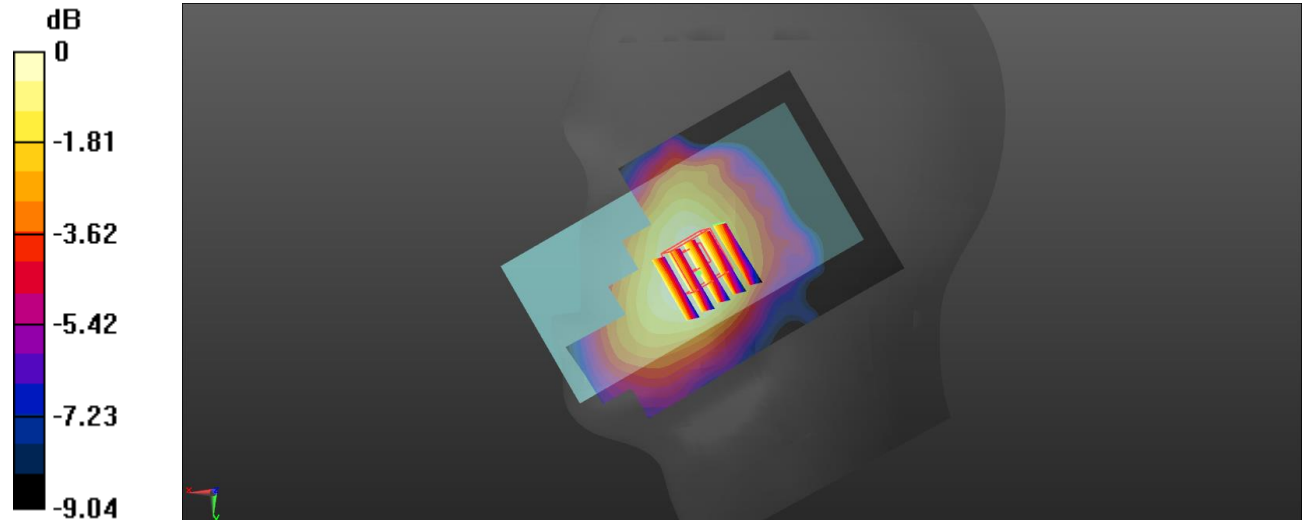

0 dB = 0.0165 W/kg = -17.83 dBW/kg

Test mode: LTE Band 13

Test Position: Right Touch Cheek

Test Plot: H11

Date:2018-08-01

Communication System: UID 0, Generic LTE-FDD (0); Frequency: 782 MHz;Duty Cycle: 1:1

Medium parameters used (interpolated): $f = 782 \text{ MHz}$; $\sigma = 0.911 \text{ S/m}$; $\epsilon_r = 44.168$; $\rho = 1000 \text{ kg/m}^3$

Phantom section: Right Section

DASY5 Configuration:

- Probe: EX3DV4 - SN7494; ConvF(11.02, 11.02, 11.02) @ 782 MHz; Calibrated: 2/26/2018
- Sensor-Surface: 1.4mm (Mechanical Surface Detection)
- Electronics: DAE4 Sn1549; Calibrated: 4/25/2018
- Phantom: Twin-SAM V8.0 ; Type: QD 000 P41 AA; Serial: 1974
- Measurement SW: DASY52, Version 52.10 (1); SEMCAD X Version 14.6.11 (7439)

Right Cheek Touch/Procedure/Area Scan (71x121x1): Interpolated grid: $dx=1.500 \text{ mm}$, $dy=1.500 \text{ mm}$

[Info: Interpolated medium parameters used for SAR evaluation.](#)

Maximum value of SAR (interpolated) = 0.0595 W/kg

Right Cheek Touch/Procedure/Zoom Scan (5x5x7)/Cube 0: Measurement grid:

$dx=8\text{mm}$, $dy=8\text{mm}$, $dz=5\text{mm}$

Reference Value = 3.656 V/m; Power Drift = -0.19 dB

Peak SAR (extrapolated) = 0.0620 W/kg

SAR(1 g) = 0.047 W/kg; SAR(10 g) = 0.036 W/kg

[Info: Interpolated medium parameters used for SAR evaluation.](#)

Maximum value of SAR (measured) = 0.0568 W/kg

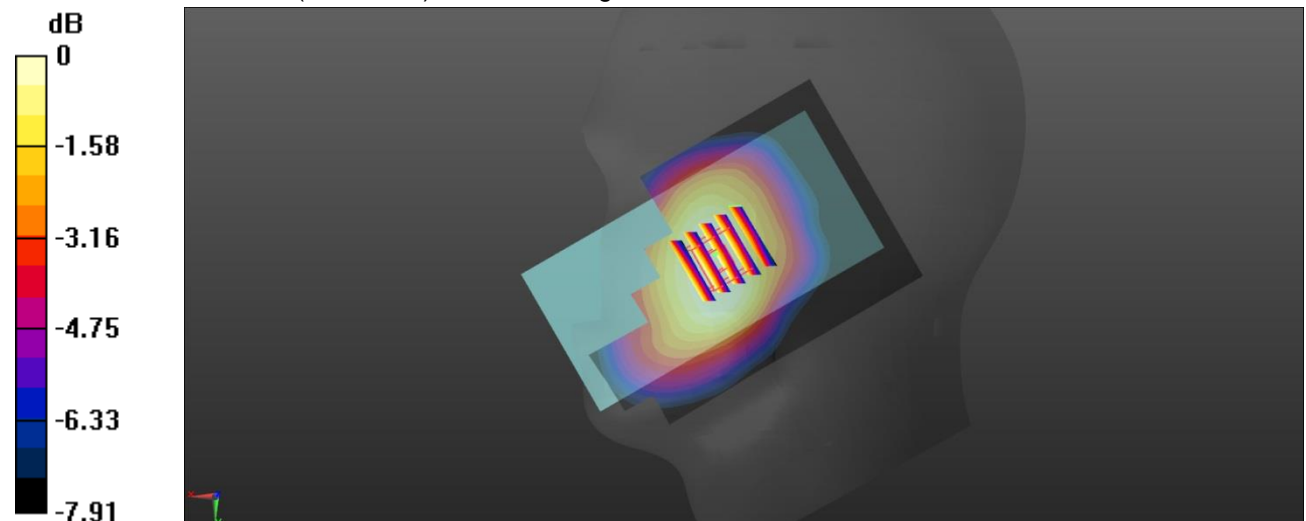

0 dB = 0.0568 W/kg = -12.46 dBW/kg

Test mode: LTE Band 17

Test Position: Right Touch Cheek

Test Plot: H12

H12

Date:2018-08-01

Communication System: UID 0, Generic LTE-FDD (0); Frequency: 710 MHz;Duty Cycle: 1:1

Medium parameters used: $f = 710 \text{ MHz}$; $\sigma = 0.883 \text{ S/m}$; $\epsilon_r = 44.334$; $\rho = 1000 \text{ kg/m}^3$

Phantom section: Right Section

DASY5 Configuration:

- Probe: EX3DV4 - SN7494; ConvF(11.02, 11.02, 11.02) @ 710 MHz; Calibrated: 2/26/2018
- Sensor-Surface: 1.4mm (Mechanical Surface Detection)
- Electronics: DAE4 Sn1549; Calibrated: 4/25/2018
- Phantom: Twin-SAM V8.0 ; Type: QD 000 P41 AA; Serial: 1974
- Measurement SW: DASY52, Version 52.10 (1); SEMCAD X Version 14.6.11 (7439)

Right Cheek Touch/Procedure/Area Scan (71x121x1): Interpolated grid: $dx=1.500 \text{ mm}$, $dy=1.500 \text{ mm}$

Maximum value of SAR (interpolated) = 0.0177 W/kg

Right Cheek Touch/Procedure/Zoom Scan (5x5x7)/Cube 0: Measurement grid: $dx=8\text{mm}$, $dy=8\text{mm}$, $dz=5\text{mm}$

Reference Value = 0.2230 V/m; Power Drift = 0.19 dB

Peak SAR (extrapolated) = 0.0170 W/kg

SAR(1 g) = 0.013 W/kg; SAR(10 g) = 0.010 W/kg

Maximum value of SAR (measured) = 0.0160 W/kg

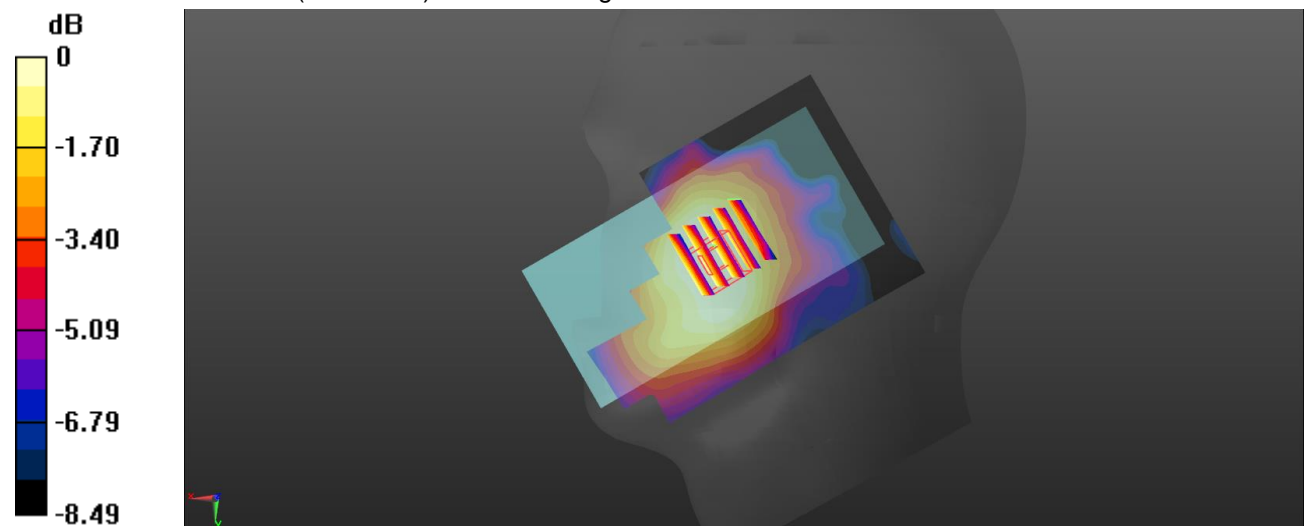

0 dB = 0.0160 W/kg = -17.96 dBW/kg

Test mode: LTE Band 26	Test Position: Right Touch Cheek	Test Plot: H13
------------------------	----------------------------------	----------------

Date:2018-08-03

Communication System: UID 0, Generic LTE-FDD (0); Frequency: 821.5 MHz; Duty Cycle: 1:1
 Medium parameters used (interpolated): $f = 821.5$ MHz; $\sigma = 0.93$ S/m; $\epsilon_r = 42.924$; $\rho = 1000$ kg/m³
 Phantom section: Right Section

DASY5 Configuration:

- Probe: EX3DV4 - SN7494; ConvF(10.73, 10.73, 10.73) @ 821.5 MHz; Calibrated: 2/26/2018
- Sensor-Surface: 1.4mm (Mechanical Surface Detection)
- Electronics: DAE4 Sn1549; Calibrated: 4/25/2018
- Phantom: Twin-SAM V8.0 ; Type: QD 000 P41 AA; Serial: 1974
- Measurement SW: DASY52, Version 52.10 (1); SEMCAD X Version 14.6.11 (7439)

Right Cheek Touch/Procedure/Area Scan (81x151x1): Interpolated grid: dx=1.200 mm, dy=1.200 mm

Info: [Interpolated medium parameters used for SAR evaluation.](#)

Maximum value of SAR (interpolated) = 0.130 W/kg

Right Cheek Touch/Procedure/Zoom Scan (7x7x7)/Cube 0: Measurement grid:

dx=5mm, dy=5mm, dz=5mm

Reference Value = 3.829 V/m; Power Drift = -0.17 dB

Peak SAR (extrapolated) = 0.141 W/kg

SAR(1 g) = 0.105 W/kg; SAR(10 g) = 0.080 W/kg

Info: [Interpolated medium parameters used for SAR evaluation.](#)

Maximum value of SAR (measured) = 0.129 W/kg

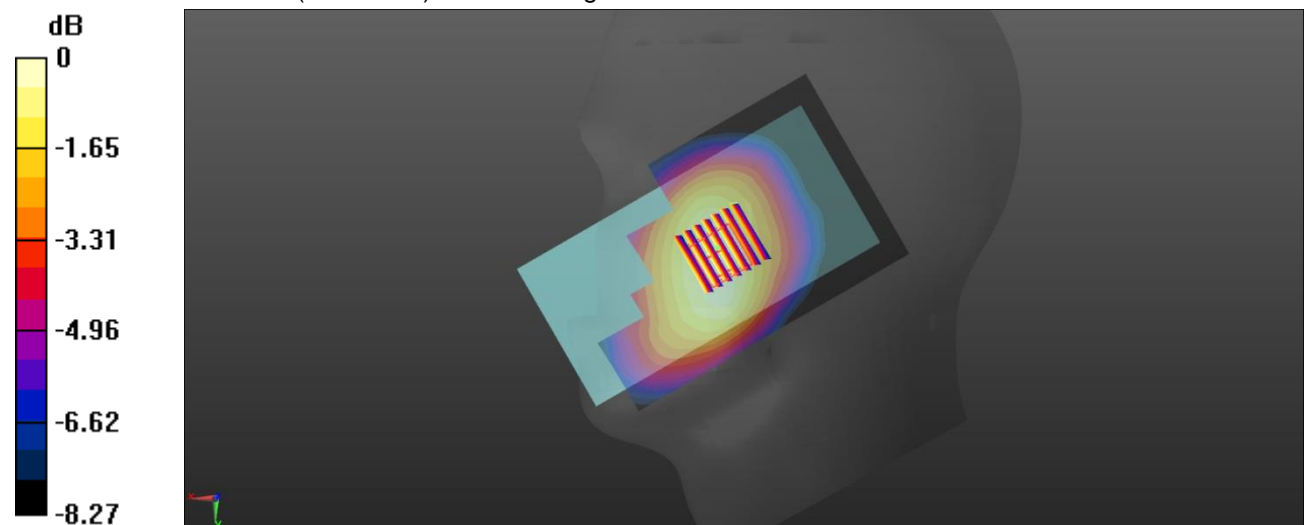

0 dB = 0.129 W/kg = -8.89 dBW/kg

Test mode: WLAN 802.11b

Test Position: Right Touch Cheek

Test Plot: H14

Date:2018-08-08

Communication System: UID 0, Generic WIFI (0); Frequency: 2412 MHz;Duty Cycle: 1:1

Medium parameters used (interpolated): $f = 2412$ MHz; $\sigma = 1.829$ S/m; $\epsilon_r = 41.002$; $\rho = 1000$ kg/m³

Phantom section: Right Section

DASY5 Configuration:

- Probe: EX3DV4 - SN7494; ConvF(8.27, 8.27, 8.27) @ 2412 MHz; Calibrated: 2/26/2018
- Sensor-Surface: 1.4mm (Mechanical Surface Detection)
- Electronics: DAE4 Sn1549; Calibrated: 4/25/2018
- Phantom: Twin-SAM V8.0 ; Type: QD 000 P41 AA; Serial: 1974
- Measurement SW: DASY52, Version 52.10 (1); SEMCAD X Version 14.6.11 (7439)

Right Touch Cheek/Procedure/Area Scan (81x151x1): Interpolated grid: $dx=1.200$ mm, $dy=1.200$ mm

Info: [Interpolated medium parameters used for SAR evaluation.](#)

Maximum value of SAR (interpolated) = 0.540 W/kg

Right Touch Cheek/Procedure/Zoom Scan (7x7x7)/Cube 0: Measurement grid:

$dx=5$ mm, $dy=5$ mm, $dz=5$ mm

Reference Value = 14.43 V/m; Power Drift = 0.07 dB

Peak SAR (extrapolated) = 0.764 W/kg

SAR(1 g) = 0.495 W/kg; SAR(10 g) = 0.271 W/kg

Info: [Interpolated medium parameters used for SAR evaluation.](#)

Maximum value of SAR (measured) = 0.522 W/kg

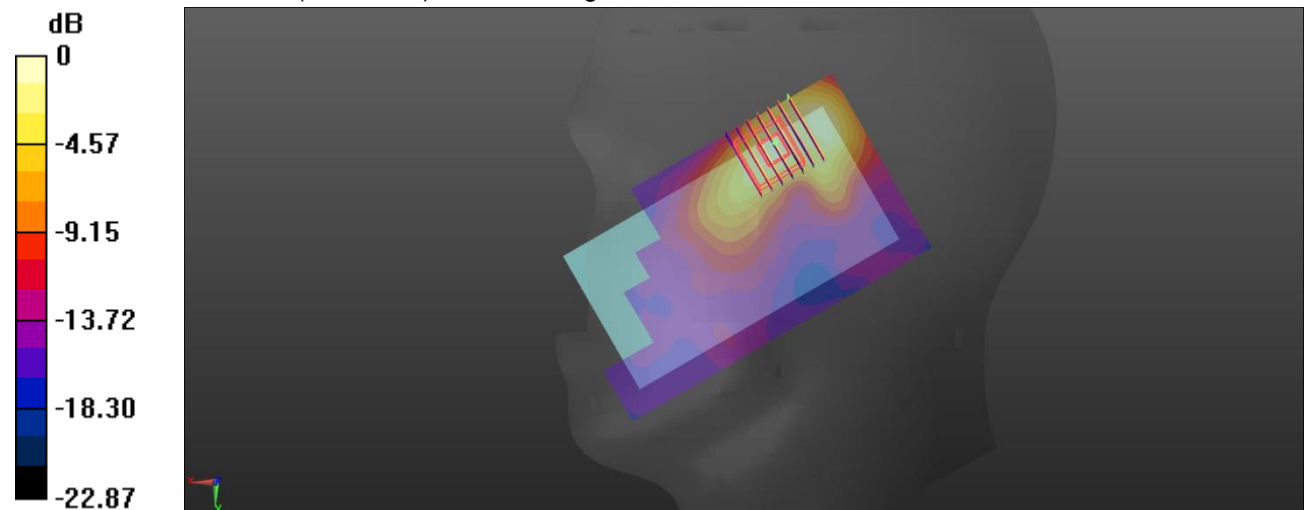

0 dB = 0.316 W/kg = -5.00 dBW/kg

Test mode: GPRS850 4Tx slot

Test Position: Rear

Test Plot: B1

Date:2018-08-04

Communication System: UID 0, Generic GPRS(TDMA, GMSK, TN 0-1-2-3) (0); Frequency: 836.6 MHz;Duty Cycle: 1:2.00447

Medium parameters used (interpolated): $f = 836.6$ MHz; $\sigma = 0.967$ S/m; $\epsilon_r = 55.399$; $\rho = 1000$ kg/m³

Phantom section: Flat Section

DASY 5 Configuration:

- Probe: EX3DV4 - SN7494; ConvF(10.5, 10.5, 10.5) @ 836.6 MHz; Calibrated: 2/26/2018
- Sensor-Surface: 1.4mm (Mechanical Surface Detection)
- Electronics: DAE4 Sn1549; Calibrated: 4/25/2018
- Phantom: ELI V8.0 ; Type: QD OVA 004 AA ; Serial: 2078
- Measurement SW: DASY52, Version 52.10 (1); SEMCAD X Version 14.6.11 (7439)

Rear/Procedure/Area Scan (61x121x1): Interpolated grid: dx=1.500 mm, dy=1.500 mmInfo: [Interpolated medium parameters used for SAR evaluation.](#)

Maximum value of SAR (interpolated) = 0.265 W/kg

Rear/Procedure/Zoom Scan (6x5x7)/Cube 0: Measurement grid: dx=8mm, dy=8mm, dz=5mm

Reference Value = 16.95 V/m; Power Drift = 0.01 dB

Peak SAR (extrapolated) = 0.301 W/kg

SAR(1 g) = 0.213 W/kg; SAR(10 g) = 0.162 W/kgInfo: [Interpolated medium parameters used for SAR evaluation.](#)

Maximum value of SAR (measured) = 0.268 W/kg

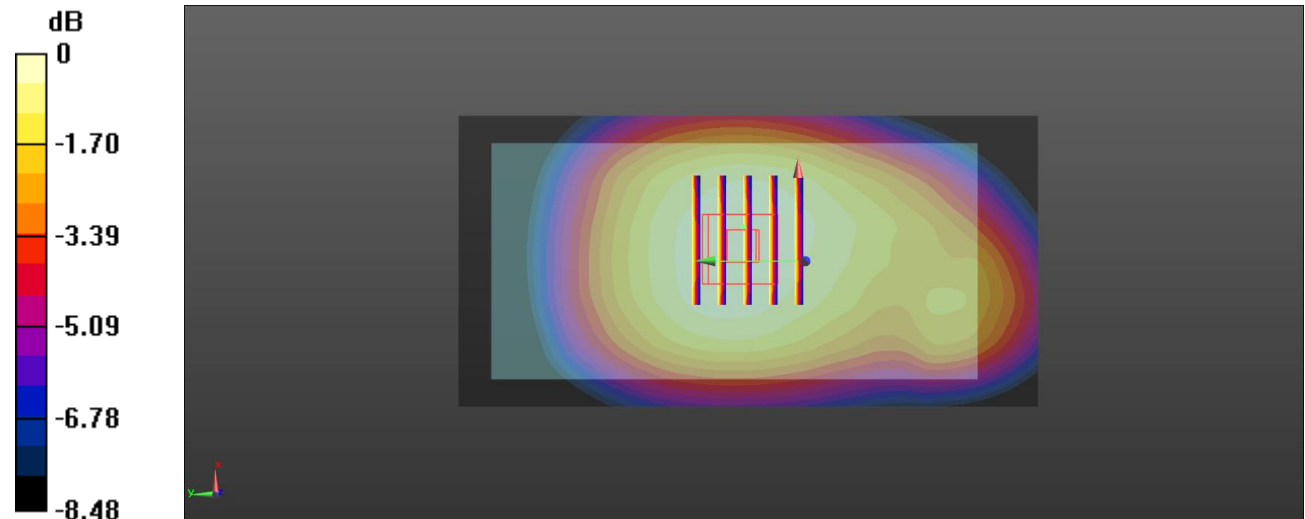

0 dB = 0.268 W/kg = -5.72 dBW/kg

Test mode: GPRS1900 4Tx slot

Test Position: Rear

Test Plot: B2

Date:2018-08-07

Communication System: UID 0, Generic GPRS(TDMA, GMSK, TN 0-1-2-3) (0); Frequency: 1880 MHz;Duty Cycle: 1:2.00447

Medium parameters used: f = 1880 MHz; $\sigma = 1.539$ S/m; $\epsilon_r = 53.741$; $\rho = 1000$ kg/m³

Phantom section: Flat Section

DASY5 Configuration:

- Probe: EX3DV4 - SN7494; ConvF(8.42, 8.42, 8.42) @ 1880 MHz; Calibrated: 2/26/2018
- Sensor-Surface: 1.4mm (Mechanical Surface Detection)
- Electronics: DAE4 Sn1549; Calibrated: 4/25/2018
- Phantom: ELI V8.0 ; Type: QD OVA 004 AA ; Serial: 2078
- Measurement SW: DASY52, Version 52.10 (1); SEMCAD X Version 14.6.11 (7439)

Rear/Procedure/Area Scan (61x121x1): Interpolated grid: dx=1.500 mm, dy=1.500 mm

Maximum value of SAR (interpolated) = 0.402 W/kg

Rear/Procedure/Zoom Scan (5x5x7)/Cube 0: Measurement grid: dx=8mm, dy=8mm, dz=5mm

Reference Value = 8.161 V/m; Power Drift = -0.01 dB

Peak SAR (extrapolated) = 0.477 W/kg

SAR(1 g) = 0.257 W/kg; SAR(10 g) = 0.144 W/kg

Maximum value of SAR (measured) = 0.389 W/kg

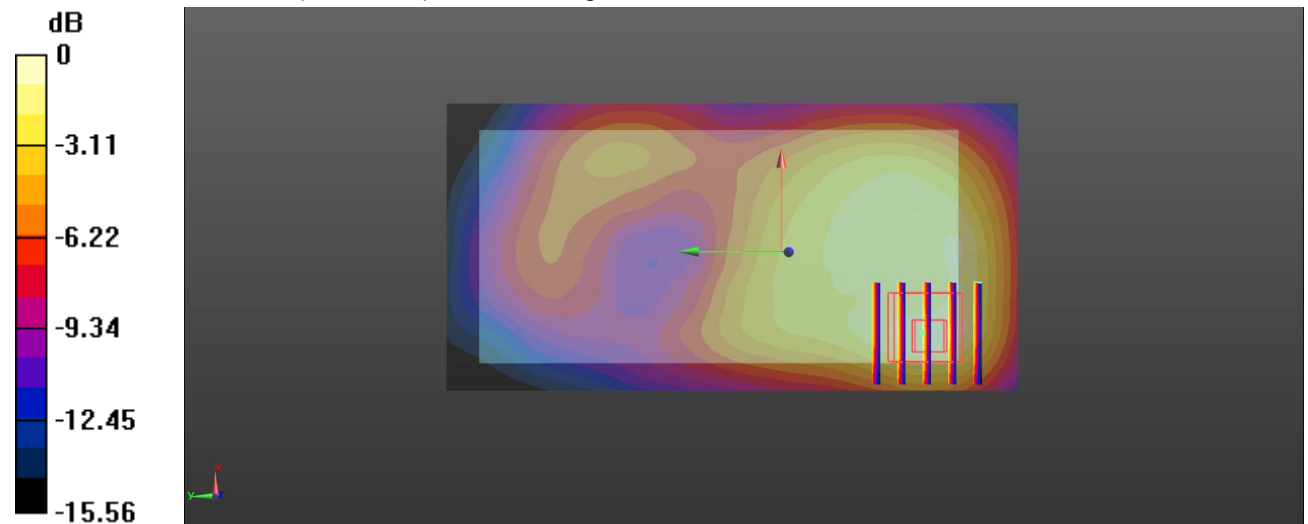

0 dB = 0.389 W/kg = -4.10 dBW/kg

Test mode: WCDMA Band II

Test Position: Rear

Test Plot: B3

Date:2018-08-07

Communication System: UID 0, Generic UMTS (0); Frequency: 1880 MHz;Duty Cycle: 1:1

Medium parameters used: $f = 1880$ MHz; $\sigma = 1.539$ S/m; $\epsilon_r = 53.741$; $\rho = 1000$ kg/m³

Phantom section: Flat Section

DASY 5 Configuration:

- Probe: EX3DV4 - SN7494; ConvF(8.42, 8.42, 8.42) @ 1880 MHz; Calibrated: 2/26/2018
- Sensor-Surface: 1.4mm (Mechanical Surface Detection)
- Electronics: DAE4 Sn1549; Calibrated: 4/25/2018
- Phantom: ELI V8.0 ; Type: QD OVA 004 AA ; Serial: 2078
- Measurement SW: DASY52, Version 52.10 (1); SEMCAD X Version 14.6.11 (7439)

Rear/Procedure/Area Scan (61x121x1): Interpolated grid: dx=1.500 mm, dy=1.500 mm

Maximum value of SAR (interpolated) = 0.616 W/kg

Rear/Procedure/Zoom Scan (5x5x7)/Cube 0: Measurement grid: dx=8mm, dy=8mm, dz=5mm

Reference Value = 10.83 V/m; Power Drift = -0.03 dB

Peak SAR (extrapolated) = 0.739 W/kg

SAR(1 g) = 0.403 W/kg; SAR(10 g) = 0.235 W/kg

Maximum value of SAR (measured) = 0.602 W/kg

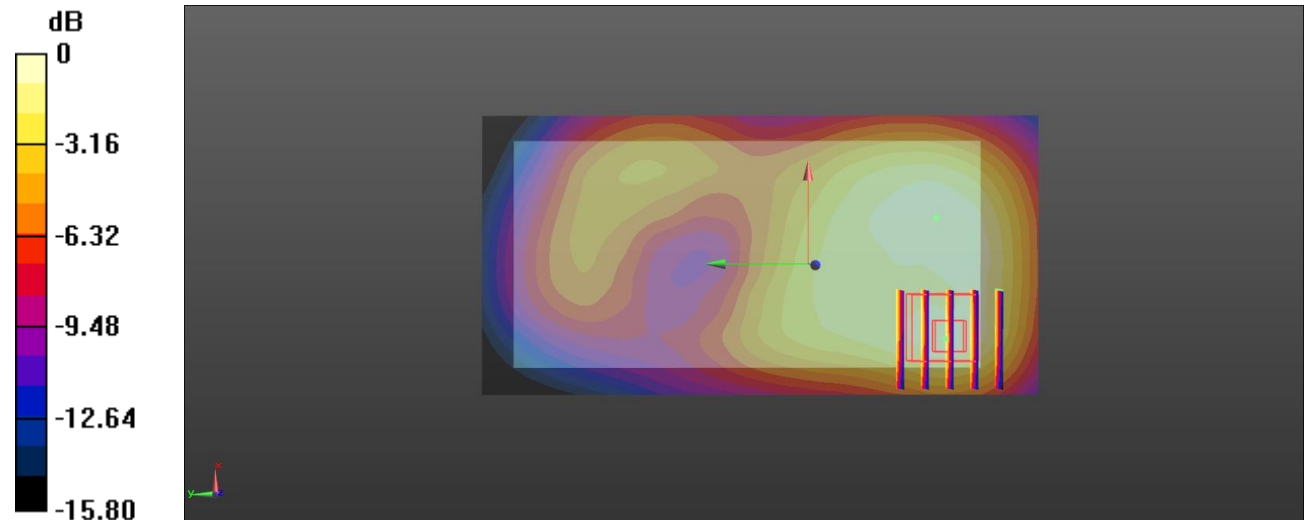

0 dB = 0.602 W/kg = -2.20 dBW/kg

Test mode: WCDMA Band IV

Test Position: Rear

Test Plot: B4

Date:2018-08-05

Communication System: UID 0, Generic UMTS (0); Frequency: 1732.6 MHz;Duty Cycle: 1:1
 Medium parameters used (interpolated): $f = 1732.6 \text{ MHz}$; $\sigma = 1.43 \text{ S/m}$; $\epsilon_r = 53.891$; $\rho = 1000 \text{ kg/m}^3$
 Phantom section: Flat Section

DASY 5 Configuration:

- Probe: EX3DV4 - SN7494; ConvF(8.77, 8.77, 8.77) @ 1732.6 MHz; Calibrated: 2/26/2018
- Sensor-Surface: 1.4mm (Mechanical Surface Detection)
- Electronics: DAE4 Sn1549; Calibrated: 4/25/2018
- Phantom: ELI V8.0 ; Type: QD OVA 004 AA ; Serial: 2078
- Measurement SW: DASY52, Version 52.10 (1); SEMCAD X Version 14.6.11 (7439)

Rear/Procedure/Area Scan (61x121x1): Interpolated grid: $dx=1.500 \text{ mm}$, $dy=1.500 \text{ mm}$

[Info: Interpolated medium parameters used for SAR evaluation.](#)

Maximum value of SAR (interpolated) = 0.409 W/kg

Rear/Procedure/Zoom Scan (5x5x7)/Cube 0: Measurement grid: $dx=8\text{mm}$, $dy=8\text{mm}$, $dz=5\text{mm}$

Reference Value = 7.592 V/m; Power Drift = -0.10 dB

Peak SAR (extrapolated) = 0.474 W/kg

SAR(1 g) = 0.296 W/kg; SAR(10 g) = 0.193 W/kg

[Info: Interpolated medium parameters used for SAR evaluation.](#)

Maximum value of SAR (measured) = 0.403 W/kg

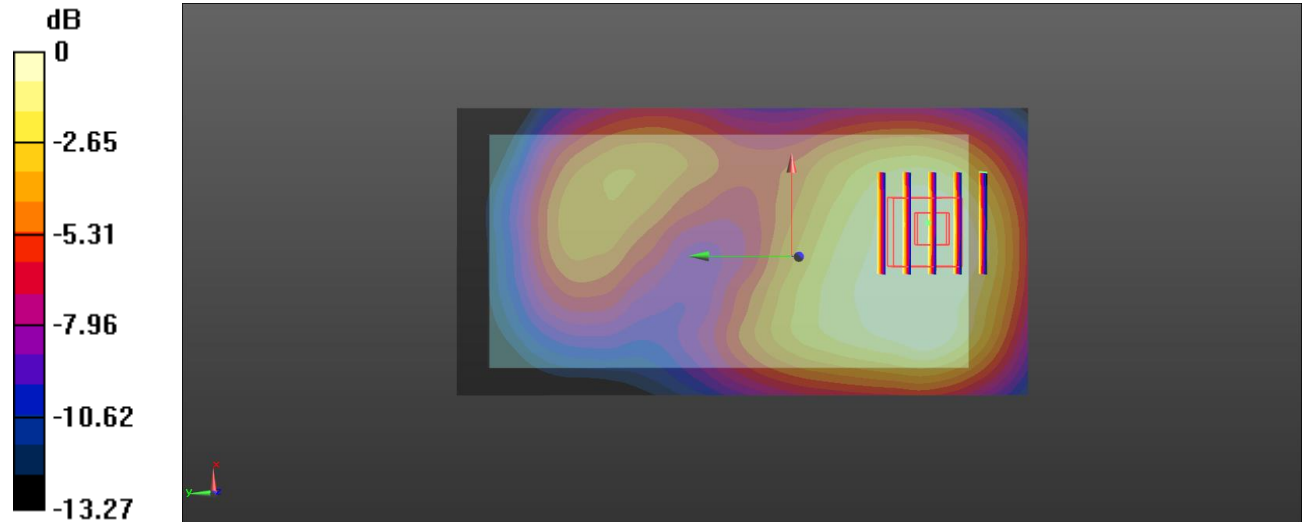

0 dB = 0.403 W/kg = -3.95 dBW/kg

Test mode: WCDMA Band V

Test Position: Rear

Test Plot: B5

Date:2018-08-04

Communication System: UID 0, Generic UMTS (0); Frequency: 836.6 MHz;Duty Cycle: 1:1

Medium parameters used (interpolated): $f = 836.6 \text{ MHz}$; $\sigma = 0.967 \text{ S/m}$; $\epsilon_r = 55.399$; $\rho = 1000 \text{ kg/m}^3$

Phantom section: Flat Section

DASY 5 Configuration:

- Probe: EX3DV4 - SN7494; ConvF(10.5, 10.5, 10.5) @ 836.6 MHz; Calibrated: 2/26/2018
- Sensor-Surface: 1.4mm (Mechanical Surface Detection)
- Electronics: DAE4 Sn1549; Calibrated: 4/25/2018
- Phantom: ELI V8.0 ; Type: QD OVA 004 AA ; Serial: 2078
- Measurement SW: DASY52, Version 52.10 (1); SEMCAD X Version 14.6.11 (7439)

Rear/Procedure/Area Scan (61x121x1): Interpolated grid: $dx=1.500 \text{ mm}$, $dy=1.500 \text{ mm}$

[Info: Interpolated medium parameters used for SAR evaluation.](#)

Maximum value of SAR (interpolated) = 0.201 W/kg

Rear/Procedure/Zoom Scan (6x5x7)/Cube 0: Measurement grid: $dx=8\text{mm}$, $dy=8\text{mm}$, $dz=5\text{mm}$

Reference Value = 15.03 V/m; Power Drift = -0.10 dB

Peak SAR (extrapolated) = 0.227 W/kg

SAR(1 g) = 0.161 W/kg; SAR(10 g) = 0.122 W/kg

[Info: Interpolated medium parameters used for SAR evaluation.](#)

Maximum value of SAR (measured) = 0.201 W/kg

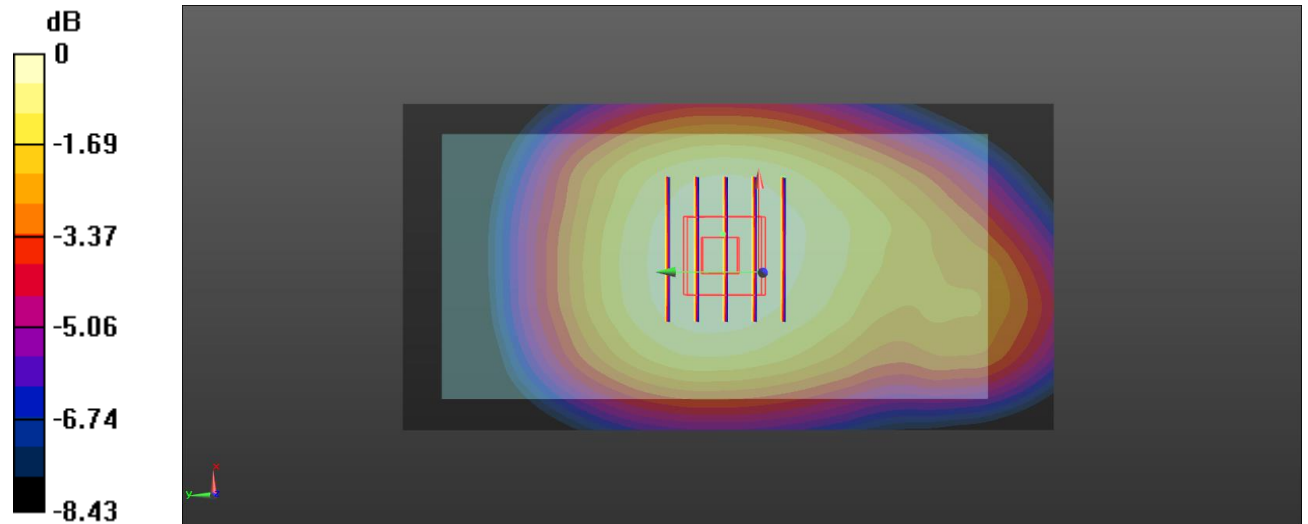

0 dB = 0.201 W/kg = -6.97 dBW/kg

Test mode: LTE Band 2

Test Position: Rear

Test Plot: B6

Date:2018-08-07

Communication System: UID 0, Generic LTE-FDD (0); Frequency: 1880 MHz;Duty Cycle: 1:1

Medium parameters used: $f = 1880 \text{ MHz}$; $\sigma = 1.539 \text{ S/m}$; $\epsilon_r = 53.741$; $\rho = 1000 \text{ kg/m}^3$

Phantom section: Flat Section

DASY5 Configuration:

- Probe: EX3DV4 - SN7494; ConvF(8.42, 8.42, 8.42) @ 1880 MHz; Calibrated: 2/26/2018
- Sensor-Surface: 1.4mm (Mechanical Surface Detection)
- Electronics: DAE4 Sn1549; Calibrated: 4/25/2018
- Phantom: ELI V8.0 ; Type: QD OVA 004 AA ; Serial: 2078
- Measurement SW: DASY52, Version 52.10 (1); SEMCAD X Version 14.6.11 (7439)

Rear/Procedure/Area Scan (61x121x1): Interpolated grid: $dx=1.500 \text{ mm}$, $dy=1.500 \text{ mm}$

Maximum value of SAR (interpolated) = 1.08 W/kg

Rear/Procedure/Zoom Scan (5x5x7)/Cube 0: Measurement grid: $dx=8\text{mm}$, $dy=8\text{mm}$, $dz=5\text{mm}$

Reference Value = 14.39 V/m; Power Drift = -0.06 dB

Peak SAR (extrapolated) = 1.29 W/kg

SAR(1 g) = 0.689 W/kg; SAR(10 g) = 0.388 W/kg

Maximum value of SAR (measured) = 1.06 W/kg

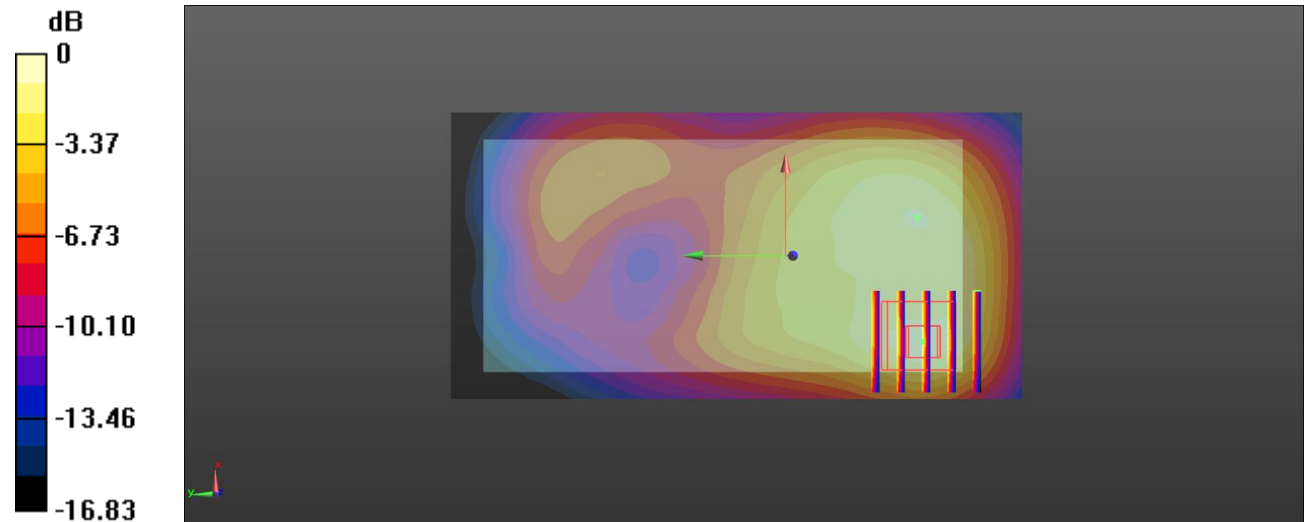

0 dB = 1.06 W/kg = 0.25 dBW/kg

Test mode: LTE Band 4

Test Position: Rear

Test Plot: B7

Date:2018-08-05

Communication System: UID 0, Generic LTE-FDD (0); Frequency: 1732.5 MHz;Duty Cycle: 1:1
Medium parameters used (interpolated): $f = 1732.5$ MHz; $\sigma = 1.43$ S/m; $\epsilon_r = 53.892$; $\rho = 1000$ kg/m³
Phantom section: Flat Section

DASY5 Configuration:

- Probe: EX3DV4 - SN7494; ConvF(8.77, 8.77, 8.77) @ 1732.5 MHz; Calibrated: 2/26/2018
- Sensor-Surface: 1.4mm (Mechanical Surface Detection)
- Electronics: DAE4 Sn1549; Calibrated: 4/25/2018
- Phantom: ELI V8.0 ; Type: QD OVA 004 AA ; Serial: 2078
- Measurement SW: DASY52, Version 52.10 (1); SEMCAD X Version 14.6.11 (7439)

Rear/Procedure/Area Scan (61x121x1): Interpolated grid: dx=1.500 mm, dy=1.500 mm[Info: Interpolated medium parameters used for SAR evaluation.](#)

Maximum value of SAR (interpolated) = 0.603 W/kg

Rear/Procedure/Zoom Scan (6x6x7)/Cube 0: Measurement grid: dx=8mm, dy=8mm, dz=5mm

Reference Value = 8.582 V/m; Power Drift = 0.16 dB

Peak SAR (extrapolated) = 0.719 W/kg

SAR(1 g) = 0.390 W/kg; SAR(10 g) = 0.242 W/kg[Info: Interpolated medium parameters used for SAR evaluation.](#)

Maximum value of SAR (measured) = 0.580 W/kg

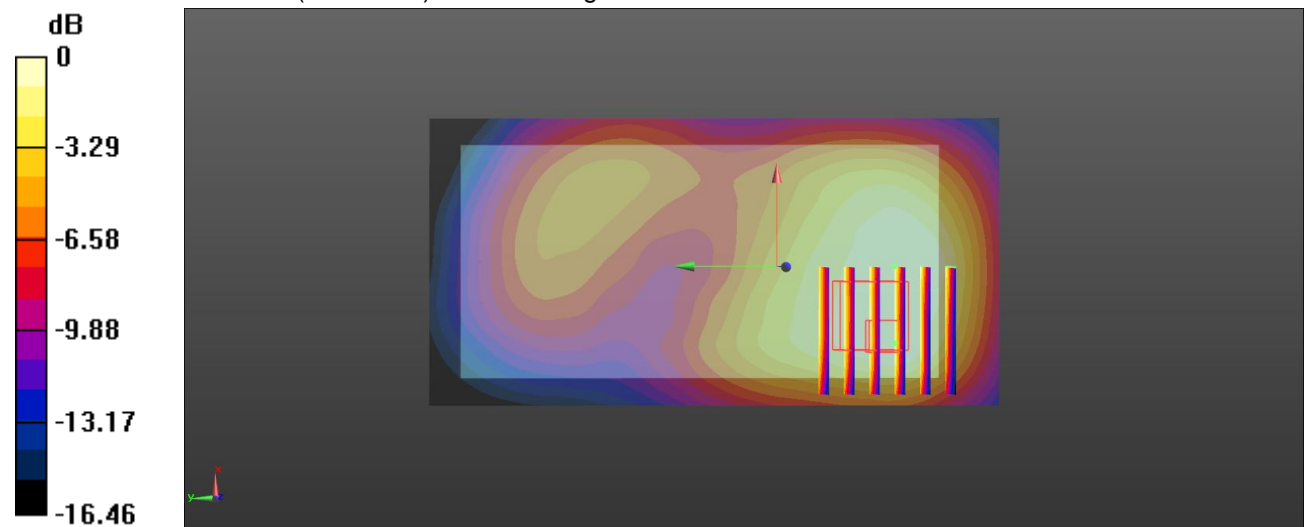

Test mode: LTE Band 5

Test Position: Rear

Test Plot: B8

Date:2018-08-04

Communication System: UID 0, Generic LTE-FDD (0); Frequency: 836.5 MHz;Duty Cycle: 1:1
Medium parameters used (interpolated): $f = 836.5 \text{ MHz}$; $\sigma = 0.967 \text{ S/m}$; $\epsilon_r = 55.399$; $\rho = 1000 \text{ kg/m}^3$
Phantom section: Flat Section

DASY5 Configuration:

- Probe: EX3DV4 - SN7494; ConvF(10.5, 10.5, 10.5) @ 836.5 MHz; Calibrated: 2/26/2018
- Sensor-Surface: 1.4mm (Mechanical Surface Detection)
- Electronics: DAE4 Sn1549; Calibrated: 4/25/2018
- Phantom: ELI V8.0 ; Type: QD OVA 004 AA ; Serial: 2078
- Measurement SW: DASY52, Version 52.10 (1); SEMCAD X Version 14.6.11 (7439)

Rear/Procedure/Area Scan (61x121x1): Interpolated grid: $dx=1.500 \text{ mm}$, $dy=1.500 \text{ mm}$

[Info: Interpolated medium parameters used for SAR evaluation.](#)

Maximum value of SAR (interpolated) = 0.184 W/kg

Rear/Procedure/Zoom Scan (6x5x7)/Cube 0: Measurement grid: $dx=8\text{mm}$, $dy=8\text{mm}$, $dz=5\text{mm}$

Reference Value = 14.25 V/m; Power Drift = -0.02 dB

Peak SAR (extrapolated) = 0.205 W/kg

SAR(1 g) = 0.146 W/kg; SAR(10 g) = 0.112 W/kg

[Info: Interpolated medium parameters used for SAR evaluation.](#)

Maximum value of SAR (measured) = 0.181 W/kg

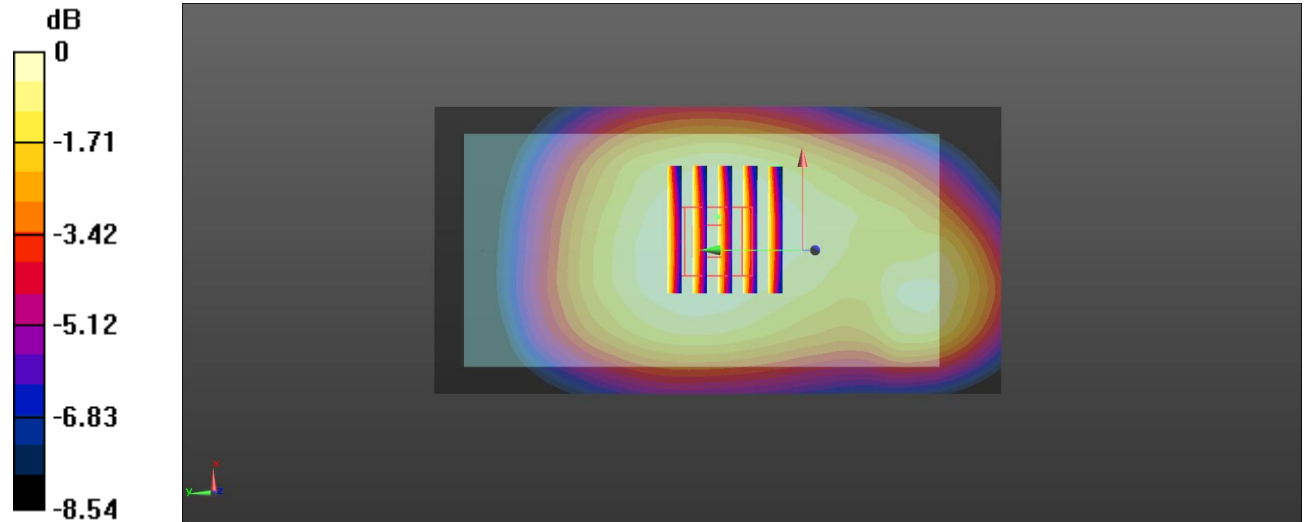

0 dB = 0.181 W/kg = -7.42 dBW/kg

Test mode: LTE Band 7

Test Position: Rear

Test Plot: B9

Date:2018-08-08

Communication System: UID 0, Generic LTE-FDD (0); Frequency: 2535 MHz;Duty Cycle: 1:1

Medium parameters used: $f = 2535$ MHz; $\sigma = 2.082$ S/m; $\epsilon_r = 52.884$; $\rho = 1000$ kg/m³

Phantom section: Flat Section

DASY5 Configuration:

- Probe: EX3DV4 - SN7494; ConvF(7.51, 7.51, 7.51) @ 2535 MHz; Calibrated: 2/26/2018
- Sensor-Surface: 1.4mm (Mechanical Surface Detection)
- Electronics: DAE4 Sn1549; Calibrated: 4/25/2018
- Phantom: ELI V8.0 ; Type: QD OVA 004 AA ; Serial: 2078
- Measurement SW: DASY52, Version 52.10 (1); SEMCAD X Version 14.6.11 (7439)

Rear/Procedure/Area Scan (81x151x1): Interpolated grid: dx=1.200 mm, dy=1.200 mm

Maximum value of SAR (interpolated) = 0.922 W/kg

Rear/Procedure/Zoom Scan (7x7x7)/Cube 0: Measurement grid: dx=5mm, dy=5mm, dz=5mm

Reference Value = 8.186 V/m; Power Drift = -0.10 dB

Peak SAR (extrapolated) = 1.47 W/kg

SAR(1 g) = 0.744 W/kg; SAR(10 g) = 0.422 W/kg

Maximum value of SAR (measured) = 0.940 W/kg

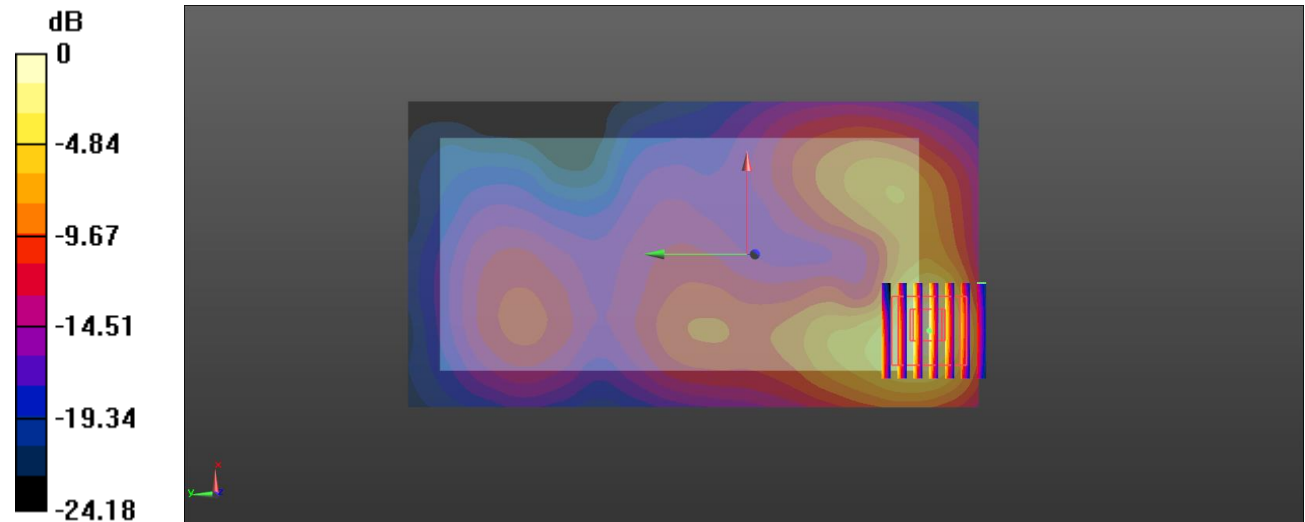

0 dB = 2.40 W/kg = 3.80 dBW/kg

Test mode: LTE Band 12

Test Position: Rear

Test Plot: B10

Date:2018-08-02

Communication System: UID 0, Generic LTE-FDD (0); Frequency: 707.5 MHz;Duty Cycle: 1:1
 Medium parameters used (interpolated): $f = 707.5 \text{ MHz}$; $\sigma = 0.919 \text{ S/m}$; $\epsilon_r = 55.74$; $\rho = 1000 \text{ kg/m}^3$
 Phantom section: Flat Section

DASY5 Configuration:

- Probe: EX3DV4 - SN7494; ConvF(10.87, 10.87, 10.87) @ 707.5 MHz; Calibrated: 2/26/2018
- Sensor-Surface: 1.4mm (Mechanical Surface Detection)
- Electronics: DAE4 Sn1549; Calibrated: 4/25/2018
- Phantom: ELI V8.0 ; Type: QD OVA 004 AA ; Serial: 2078
- Measurement SW: DASY52, Version 52.10 (1); SEMCAD X Version 14.6.11 (7439)

Rear/Procedure/Area Scan (61x121x1): Interpolated grid: $dx=1.500 \text{ mm}$, $dy=1.500 \text{ mm}$

[Info: Interpolated medium parameters used for SAR evaluation.](#)

Maximum value of SAR (interpolated) = 0.0447 W/kg

Rear/Procedure/Zoom Scan (5x5x7)/Cube 0: Measurement grid: $dx=8\text{mm}$, $dy=8\text{mm}$, $dz=5\text{mm}$

Reference Value = 6.962 V/m; Power Drift = -0.18 dB

Peak SAR (extrapolated) = 0.0480 W/kg

SAR(1 g) = 0.035 W/kg; SAR(10 g) = 0.027 W/kg

[Info: Interpolated medium parameters used for SAR evaluation.](#)

Maximum value of SAR (measured) = 0.0428 W/kg

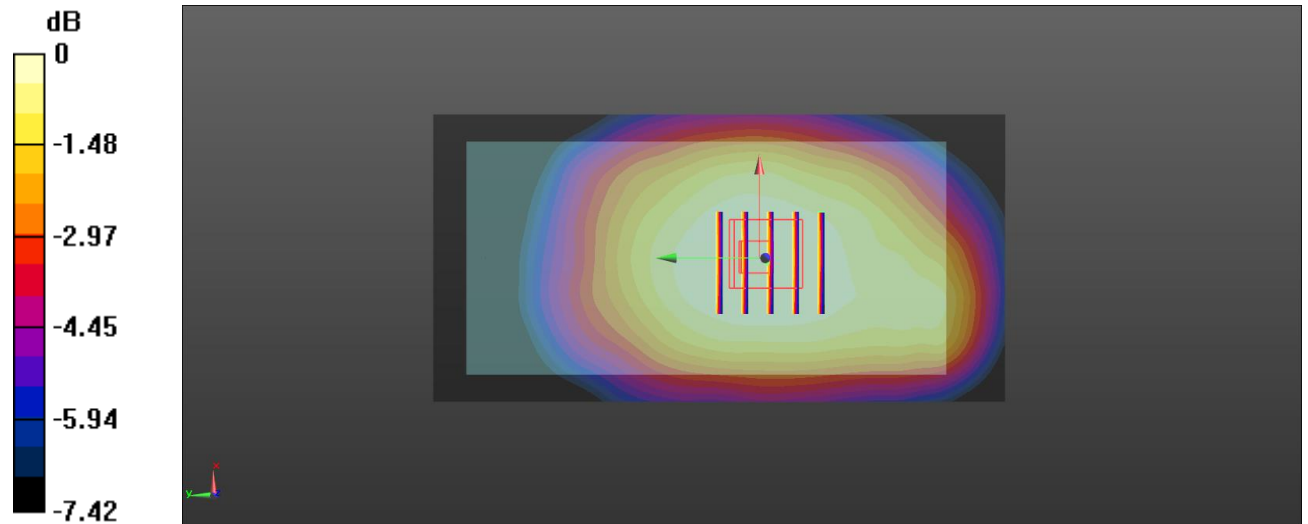

0 dB = 0.0428 W/kg = -13.69 dBW/kg

Test mode: LTE Band 13

Test Position: Rear

Test Plot: B11

Date:2018-08-02

Communication System: UID 0, Generic LTE-FDD (0); Frequency: 782 MHz;Duty Cycle: 1:1
 Medium parameters used (interpolated): $f = 782 \text{ MHz}$; $\sigma = 0.946 \text{ S/m}$; $\epsilon_r = 55.542$; $\rho = 1000 \text{ kg/m}^3$
 Phantom section: Flat Section

DASY5 Configuration:

- Probe: EX3DV4 - SN7494; ConvF(10.87, 10.87, 10.87) @ 782 MHz; Calibrated: 2/26/2018
- Sensor-Surface: 1.4mm (Mechanical Surface Detection)
- Electronics: DAE4 Sn1549; Calibrated: 4/25/2018
- Phantom: ELI V8.0 ; Type: QD OVA 004 AA ; Serial: 2078
- Measurement SW: DASY52, Version 52.10 (1); SEMCAD X Version 14.6.11 (7439)

Rear/Procedure/Area Scan (61x121x1): Interpolated grid: $dx=1.500 \text{ mm}$, $dy=1.500 \text{ mm}$

[Info: Interpolated medium parameters used for SAR evaluation.](#)

Maximum value of SAR (interpolated) = 0.133 W/kg

Rear/Procedure/Zoom Scan (5x5x7)/Cube 0: Measurement grid: $dx=8\text{mm}$, $dy=8\text{mm}$, $dz=5\text{mm}$

Reference Value = 12.06 V/m; Power Drift = -0.01 dB

Peak SAR (extrapolated) = 0.149 W/kg

SAR(1 g) = 0.106 W/kg; SAR(10 g) = 0.081 W/kg

[Info: Interpolated medium parameters used for SAR evaluation.](#)

Maximum value of SAR (measured) = 0.131 W/kg

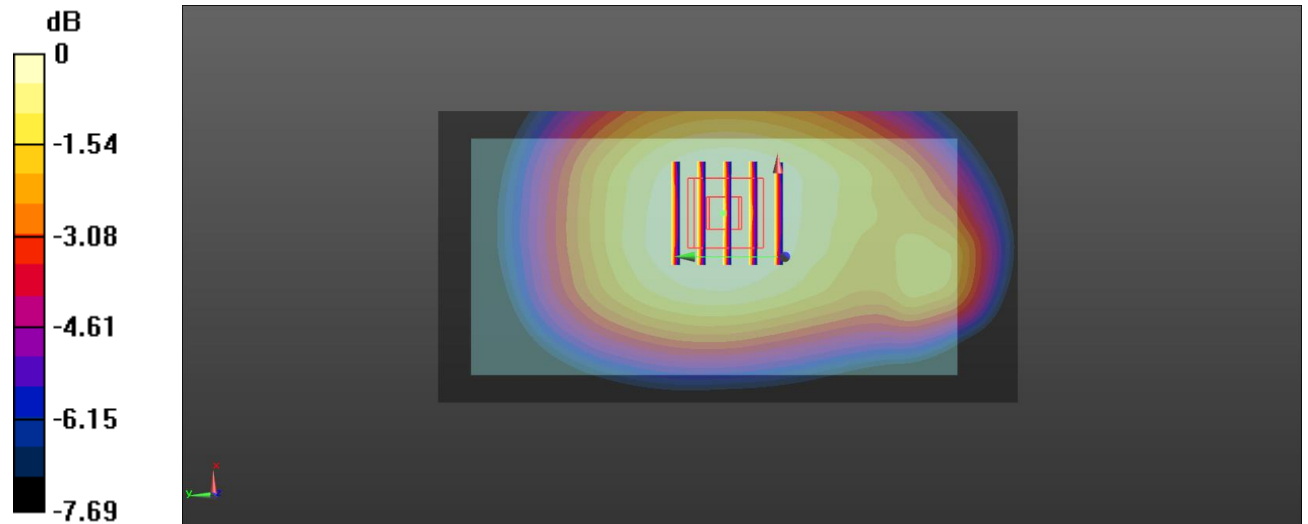

0 dB = 0.131 W/kg = -8.83 dBW/kg

Test mode: LTE Band 17

Test Position: Rear

Test Plot: B12

Date:2018-08-02

Communication System: UID 0, Generic LTE-FDD (0); Frequency: 710 MHz;Duty Cycle: 1:1

Medium parameters used: $f = 710 \text{ MHz}$; $\sigma = 0.919 \text{ S/m}$; $\epsilon_r = 55.736$; $\rho = 1000 \text{ kg/m}^3$

Phantom section: Flat Section

DASY5 Configuration:

- Probe: EX3DV4 - SN7494; ConvF(10.87, 10.87, 10.87) @ 710 MHz; Calibrated: 2/26/2018
- Sensor-Surface: 1.4mm (Mechanical Surface Detection)
- Electronics: DAE4 Sn1549; Calibrated: 4/25/2018
- Phantom: ELI V8.0 ; Type: QD OVA 004 AA ; Serial: 2078
- Measurement SW: DASY52, Version 52.10 (1); SEMCAD X Version 14.6.11 (7439)

Rear/Procedure/Area Scan (61x121x1): Interpolated grid: $dx=1.500 \text{ mm}$, $dy=1.500 \text{ mm}$

Maximum value of SAR (interpolated) = 0.0440 W/kg

Rear/Procedure/Zoom Scan (5x5x7)/Cube 0: Measurement grid: $dx=8\text{mm}$, $dy=8\text{mm}$, $dz=5\text{mm}$

Reference Value = 6.945 V/m; Power Drift = -0.01 dB

Peak SAR (extrapolated) = 0.0480 W/kg

SAR(1 g) = 0.035 W/kg; SAR(10 g) = 0.027 W/kg

Maximum value of SAR (measured) = 0.0427 W/kg

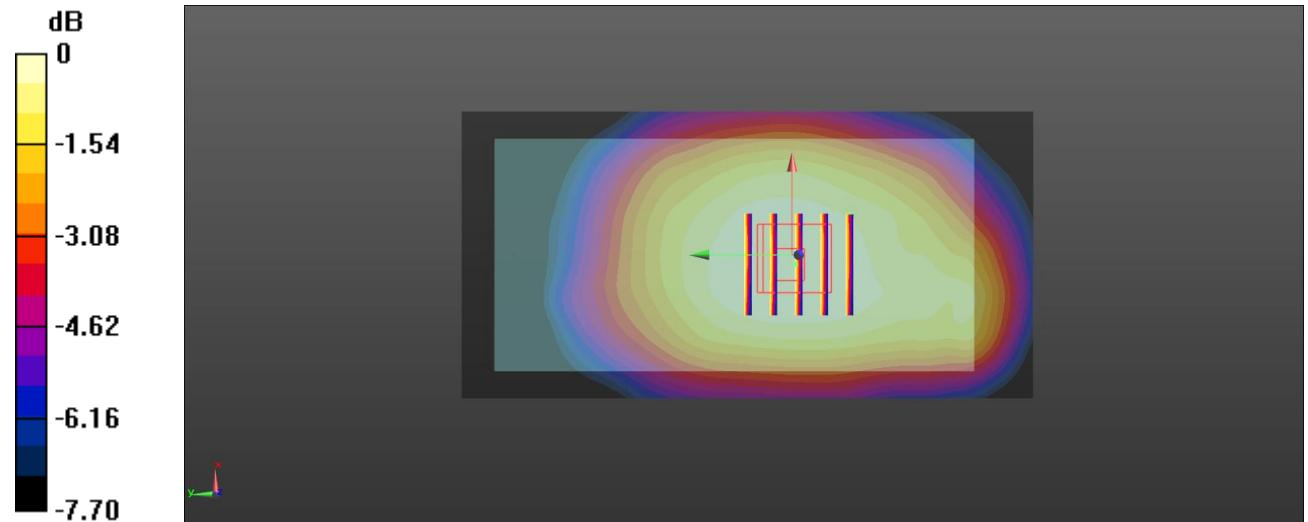

0 dB = 0.0427 W/kg = -13.70 dBW/kg

Test mode: LTE Band 26

Test Position: Rear

Test Plot: B13

Date:2018-08-04

Communication System: UID 0, Generic LTE-FDD (0); Frequency: 821.5 MHz;Duty Cycle: 1:1
 Medium parameters used (interpolated): $f = 821.5$ MHz; $\sigma = 0.964$ S/m; $\epsilon_r = 55.411$; $\rho = 1000$ kg/m³
 Phantom section: Flat Section

DASY5 Configuration:

- Probe: EX3DV4 - SN7494; ConvF(10.5, 10.5, 10.5) @ 821.5 MHz; Calibrated: 2/26/2018
- Sensor-Surface: 1.4mm (Mechanical Surface Detection)
- Electronics: DAE4 Sn1549; Calibrated: 4/25/2018
- Phantom: ELI V8.0 ; Type: QD OVA 004 AA ; Serial: 2078
- Measurement SW: DASY52, Version 52.10 (1); SEMCAD X Version 14.6.11 (7439)

Rear/Procedure/Area Scan (61x121x1): Interpolated grid: dx=1.500 mm, dy=1.500 mmInfo: [Interpolated medium parameters used for SAR evaluation.](#)

Maximum value of SAR (interpolated) = 0.217 W/kg

Rear/Procedure/Zoom Scan (6x6x7)/Cube 0: Measurement grid: dx=8mm, dy=8mm, dz=5mm

Reference Value = 14.98 V/m; Power Drift = 0.09 dB

Peak SAR (extrapolated) = 0.248 W/kg

SAR(1 g) = 0.173 W/kg; SAR(10 g) = 0.132 W/kgInfo: [Interpolated medium parameters used for SAR evaluation.](#)

Maximum value of SAR (measured) = 0.217 W/kg

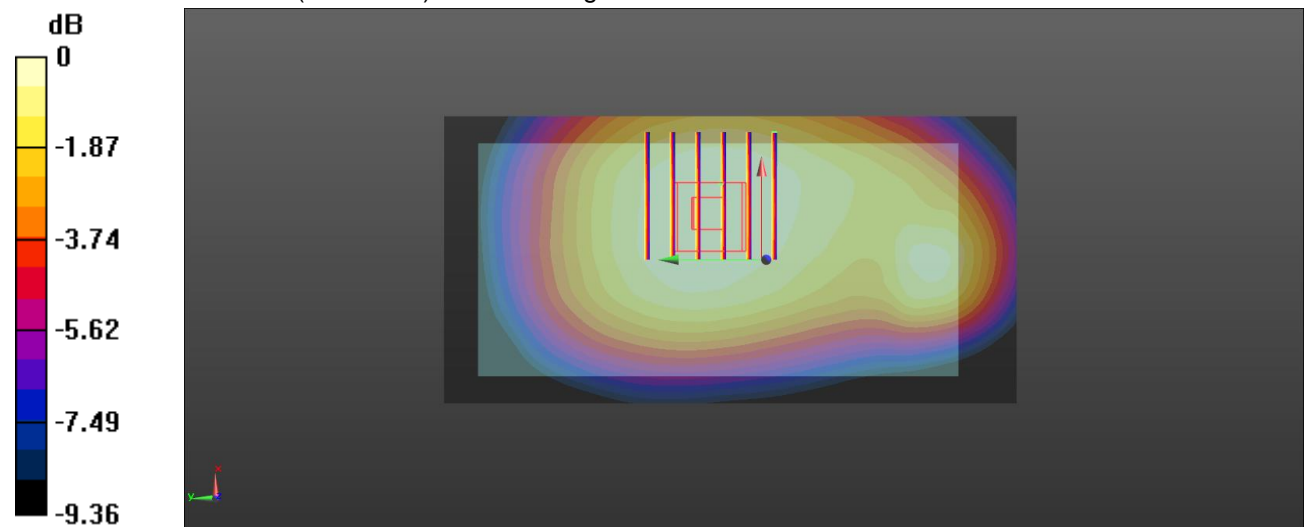

0 dB = 0.217 W/kg = -6.64 dBW/kg

Test mode: WLAN 802.11b

Test Position: Rear

Test Plot: B14

Date:2018-08-08

Communication System: UID 0, Generic WIFI (0); Frequency: 2412 MHz;Duty Cycle: 1:1

Medium parameters used (interpolated): $f = 2412 \text{ MHz}$; $\sigma = 1.991 \text{ S/m}$; $\epsilon_r = 53.023$; $\rho = 1000 \text{ kg/m}^3$

Phantom section: Flat Section

DASY5 Configuration:

- Probe: EX3DV4 - SN7494; ConvF(8.08, 8.08, 8.08) @ 2412 MHz; Calibrated: 2/26/2018
- Sensor-Surface: 1.4mm (Mechanical Surface Detection)
- Electronics: DAE4 Sn1549; Calibrated: 4/25/2018
- Phantom: ELI V8.0 ; Type: QD OVA 004 AA ; Serial: 2078
- Measurement SW: DASY52, Version 52.10 (1); SEMCAD X Version 14.6.11 (7439)

Rear/Procedure/Area Scan (81x151x1): Interpolated grid: $dx=1.200 \text{ mm}$, $dy=1.200 \text{ mm}$

[Info: Interpolated medium parameters used for SAR evaluation.](#)

Maximum value of SAR (interpolated) = 0.552 W/kg

Rear/Procedure/Zoom Scan (7x7x7)/Cube 0: Measurement grid: $dx=5\text{mm}$, $dy=5\text{mm}$, $dz=5\text{mm}$

Reference Value = 5.865 V/m; Power Drift = 0.12 dB

Peak SAR (extrapolated) = 0.704 W/kg

SAR(1 g) = 0.308 W/kg; SAR(10 g) = 0.147 W/kg

[Info: Interpolated medium parameters used for SAR evaluation.](#)

Maximum value of SAR (measured) = 0.537 W/kg

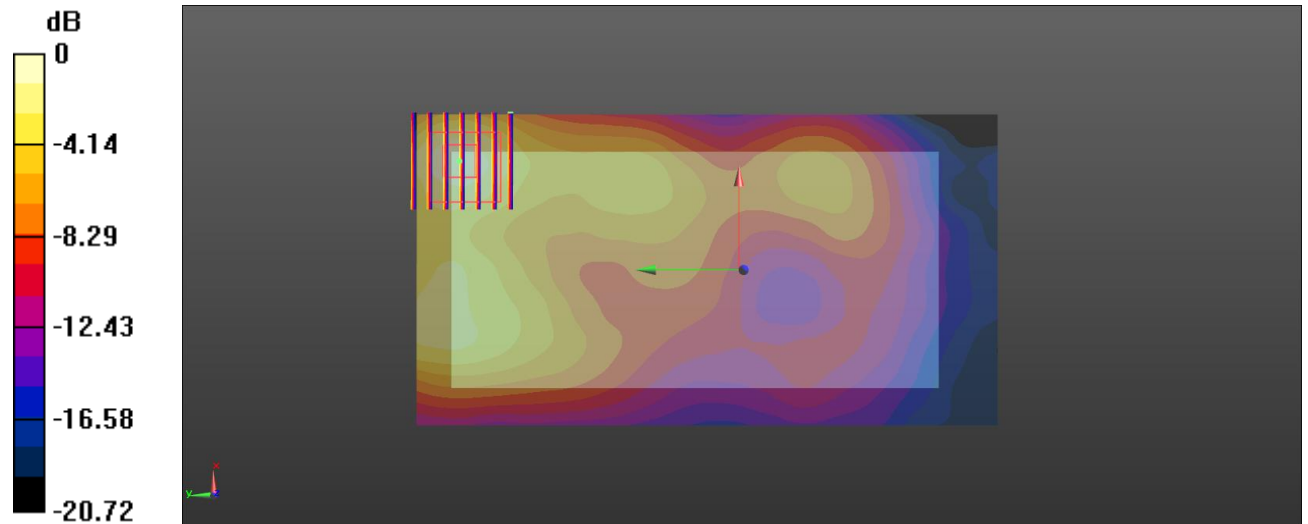

0 dB = 0.537 W/kg = -2.70 dBW/kg

15. Simultaneous Transmission analysis

No.	Simultaneous Transmission Configurations	Head	Body	Hotspot	Note
1	GSM(voice) + Bluetooth (data)	Yes	Yes		
2	GSM(voice) + WIFI (data)	Yes	Yes		
3	WCDMA(voice) + Bluetooth (data)	Yes	Yes		
4	WCDMA(voice) + WIFI (data)	Yes	Yes		
5	GPRS (data) + Bluetooth (data)	Yes	Yes	No	
6	GPRS (data) + WIFI (data)	Yes	Yes	Yes	
7	WCDMA (data) + Bluetooth (data)	Yes	Yes	No	
8	WCDMA (data) + WIFI (data)	Yes	Yes	Yes	
9	LTE + Bluetooth (data)	Yes	Yes	No	
10	LTE + WIFI (data)	Yes	Yes	Yes	

General note:

1. WLAN and Bluetooth share the same antenna, and cannot transmit simultaneously.
2. EUT will choose either GSM or WCDMA LTE according to the network signal condition; therefore, they will not operate simultaneously at any moment.
3. The reported SAR summation is calculated based on the same configuration and test position
4. For simultaneous transmission analysis, Bluetooth SAR is estimated per KDB 447498 D01 based on the formula below
 - a) $[(\text{max. Power of channel, including tune-up tolerance, mW}) / (\text{min. test separation distance, mm})] * [\sqrt{f(\text{GHz})/x}] \text{W/kg}$ for test separation distances $\leq 50\text{mm}$; when $x=7.5$ for 1-g SAR, and $x=18.75$ for 10-g SAR.
 - b) When the minimum separation distance is $<5\text{mm}$, the distance is used 5mm to determine SAR test exclusion
 - c) 0.4 W/kg for 1-g SAR and 1.0W/kg for 10-g SAR, when the test separation distances is $>50\text{mm}$.

Bluetooth Max power	Exposure position	Head	Body worn
	Test separation	0mm	10mm
6.50dBm	Estimated SAR (W/kg)	0.186	0.093

Maximum reported SAR value for Head mode

WWAN PCE + WLAN DTS					
WWAN Band		Exposure Position	Max SAR (W/kg)		Summed SAR (W/kg)
			WWAN PCE	WLAN DTS	
GSM	GSM850	Left Cheek	0.139	0.313	0.452
		Left Tilted	0.106	0.266	0.372
		Right Cheek	0.148	0.546	0.694
		Right Tilted	0.112	0.459	0.571
	PCS1900	Left Cheek	0.080	0.313	0.393
		Left Tilted	0.064	0.266	0.330
		Right Cheek	0.098	0.546	0.645
		Right Tilted	0.077	0.459	0.536
WCDMA	Band II	Left Cheek	0.189	0.313	0.502
		Left Tilted	0.155	0.266	0.421
		Right Cheek	0.220	0.546	0.766
		Right Tilted	0.176	0.459	0.635
	Band IV	Left Cheek	0.119	0.313	0.433
		Left Tilted	0.098	0.266	0.364
		Right Cheek	0.125	0.546	0.671
		Right Tilted	0.100	0.459	0.559
	Band V	Left Cheek	0.103	0.313	0.416
		Left Tilted	0.083	0.266	0.348
		Right Cheek	0.107	0.546	0.653
		Right Tilted	0.084	0.459	0.543
LTE	B2 1RB	Left Cheek	0.196	0.313	0.509
		Left Tilted	0.160	0.266	0.426
		Right Cheek	0.257	0.546	0.803
		Right Tilted	0.205	0.459	0.664
	B2 50RB	Left Cheek	0.166	0.313	0.479
		Left Tilted	0.145	0.266	0.411
		Right Cheek	0.175	0.546	0.721
		Right Tilted	0.149	0.459	0.607
	B4 1RB	Left Cheek	0.116	0.313	0.429
		Left Tilted	0.086	0.266	0.352
		Right Cheek	0.151	0.546	0.697
		Right Tilted	0.117	0.459	0.576
	B4 50RB	Left Cheek	0.091	0.313	0.404
		Left Tilted	0.072	0.266	0.337
		Right Cheek	0.124	0.546	0.670
		Right Tilted	0.088	0.459	0.547

LTE	B5 1RB	Left Cheek	0.084	0.313	0.397
		Left Tilted	0.070	0.266	0.336
		Right Cheek	0.130	0.546	0.676
		Right Tilted	0.103	0.459	0.562
	B5 25RB	Left Cheek	0.063	0.313	0.377
		Left Tilted	0.049	0.266	0.315
		Right Cheek	0.089	0.546	0.636
		Right Tilted	0.073	0.459	0.532
	B7 1RB	Left Cheek	0.140	0.313	0.453
		Left Tilted	0.117	0.266	0.383
		Right Cheek	0.172	0.546	0.718
		Right Tilted	0.136	0.459	0.595
	B7 50RB	Left Cheek	0.118	0.313	0.432
		Left Tilted	0.092	0.266	0.357
		Right Cheek	0.133	0.546	0.679
		Right Tilted	0.108	0.459	0.567
	B12 1RB	Left Cheek	0.010	0.313	0.323
		Left Tilted	0.008	0.266	0.274
		Right Cheek	0.015	0.546	0.561
		Right Tilted	0.012	0.459	0.470
	B12 25RB	Left Cheek	0.007	0.313	0.321
		Left Tilted	0.006	0.266	0.271
		Right Cheek	0.007	0.546	0.553
		Right Tilted	0.006	0.459	0.464
	B13 1RB	Left Cheek	0.024	0.313	0.338
		Left Tilted	0.020	0.266	0.286
		Right Cheek	0.052	0.546	0.598
		Right Tilted	0.041	0.459	0.500
B13 25RB	Left Cheek	0.018	0.313	0.331	
	Left Tilted	0.014	0.266	0.279	
	Right Cheek	0.039	0.546	0.585	
	Right Tilted	0.032	0.459	0.491	

LTE	B17 1RB	Left Cheek	0.008	0.313	0.322
		Left Tilted	0.007	0.266	0.273
		Right Cheek	0.013	0.546	0.560
		Right Tilted	0.011	0.459	0.469
	B17 25RB	Left Cheek	0.007	0.313	0.320
		Left Tilted	0.006	0.266	0.271
		Right Cheek	0.011	0.546	0.557
		Right Tilted	0.009	0.459	0.468
	B26 1RB	Left Cheek	0.089	0.313	0.403
		Left Tilted	0.075	0.266	0.340
		Right Cheek	0.109	0.546	0.655
		Right Tilted	0.086	0.459	0.545
	B26 75RB	Left Cheek	0.080	0.313	0.393
		Left Tilted	0.062	0.266	0.327
		Right Cheek	0.103	0.546	0.649
		Right Tilted	0.084	0.459	0.543

WWAN PCE + Bluetooth					
WWAN Band		Exposure Position	Max SAR (W/kg)		Summed SAR (W/kg)
			WWAN PCE	Bluetooth	
GSM	GSM850	Left Cheek	0.139	0.186	0.325
		Left Tilted	0.106	0.186	0.292
		Right Cheek	0.148	0.186	0.334
		Right Tilted	0.112	0.186	0.298
	PCS1900	Left Cheek	0.080	0.186	0.266
		Left Tilted	0.064	0.186	0.250
		Right Cheek	0.098	0.186	0.284
		Right Tilted	0.077	0.186	0.263
WCDMA	Band II	Left Cheek	0.189	0.186	0.375
		Left Tilted	0.155	0.186	0.341
		Right Cheek	0.220	0.186	0.406
		Right Tilted	0.176	0.186	0.362
	Band IV	Left Cheek	0.119	0.186	0.305
		Left Tilted	0.098	0.186	0.284
		Right Cheek	0.125	0.186	0.311
		Right Tilted	0.100	0.186	0.286
	Band V	Left Cheek	0.103	0.186	0.289
		Left Tilted	0.083	0.186	0.269
		Right Cheek	0.107	0.186	0.293
		Right Tilted	0.084	0.186	0.270
LTE	B2 1RB	Left Cheek	0.196	0.186	0.382
		Left Tilted	0.160	0.186	0.346
		Right Cheek	0.257	0.186	0.443
		Right Tilted	0.205	0.186	0.391
	B2 50RB	Left Cheek	0.166	0.186	0.352
		Left Tilted	0.145	0.186	0.331
		Right Cheek	0.175	0.186	0.361
		Right Tilted	0.149	0.186	0.335
	B4 1RB	Left Cheek	0.116	0.186	0.302
		Left Tilted	0.086	0.186	0.272
		Right Cheek	0.151	0.186	0.337
		Right Tilted	0.117	0.186	0.303
	B4 50RB	Left Cheek	0.091	0.186	0.277
		Left Tilted	0.072	0.186	0.258
		Right Cheek	0.124	0.186	0.310
		Right Tilted	0.088	0.186	0.274

LTE	B5 1RB	Left Cheek	0.084	0.186	0.270
		Left Tilted	0.070	0.186	0.256
		Right Cheek	0.130	0.186	0.316
		Right Tilted	0.103	0.186	0.289
	B5 25RB	Left Cheek	0.063	0.186	0.249
		Left Tilted	0.049	0.186	0.235
		Right Cheek	0.089	0.186	0.275
		Right Tilted	0.073	0.186	0.259
	B7 1RB	Left Cheek	0.140	0.186	0.326
		Left Tilted	0.117	0.186	0.303
		Right Cheek	0.172	0.186	0.358
		Right Tilted	0.136	0.186	0.322
	B7 50RB	Left Cheek	0.118	0.186	0.304
		Left Tilted	0.092	0.186	0.278
		Right Cheek	0.133	0.186	0.319
		Right Tilted	0.108	0.186	0.294
	B12 1RB	Left Cheek	0.010	0.186	0.196
		Left Tilted	0.008	0.186	0.194
		Right Cheek	0.015	0.186	0.201
		Right Tilted	0.012	0.186	0.198
	B12 25RB	Left Cheek	0.007	0.186	0.193
		Left Tilted	0.006	0.186	0.192
		Right Cheek	0.007	0.186	0.193
		Right Tilted	0.006	0.186	0.192
	B13 1RB	Left Cheek	0.024	0.186	0.210
		Left Tilted	0.020	0.186	0.206
		Right Cheek	0.052	0.186	0.238
		Right Tilted	0.041	0.186	0.227
	B13 25RB	Left Cheek	0.018	0.186	0.204
		Left Tilted	0.014	0.186	0.200
		Right Cheek	0.039	0.186	0.225
		Right Tilted	0.032	0.186	0.218

LTE	B17 1RB	Left Cheek	0.008	0.186	0.194
		Left Tilted	0.007	0.186	0.193
		Right Cheek	0.013	0.186	0.199
		Right Tilted	0.011	0.186	0.197
	B17 25RB	Left Cheek	0.007	0.186	0.193
		Left Tilted	0.006	0.186	0.192
		Right Cheek	0.011	0.186	0.197
		Right Tilted	0.009	0.186	0.195
	B26 1RB	Left Cheek	0.089	0.186	0.275
		Left Tilted	0.075	0.186	0.261
		Right Cheek	0.109	0.186	0.295
		Right Tilted	0.086	0.186	0.272
	B26 75RB	Left Cheek	0.080	0.186	0.266
		Left Tilted	0.062	0.186	0.248
		Right Cheek	0.103	0.186	0.289
		Right Tilted	0.084	0.186	0.270

Maximum reported SAR value for Body

WWAN PCE + WLAN DTS					
WWAN Band		Exposure Position	Max SAR (W/kg)		Summed SAR
			WWAN PCE	WLAN DTS	(W/kg)
GSM	GSM850	Front	0.142	0.307	0.448
		Rear	0.214	0.450	0.665
	PCS1900	Front	0.176	0.307	0.483
		Rear	0.278	0.450	0.728
WCDMA	Band II	Front	0.288	0.307	0.595
		Rear	0.405	0.450	0.855
	Band IV	Front	0.235	0.307	0.542
		Rear	0.331	0.450	0.781
	Band V	Front	0.102	0.307	0.408
		Rear	0.165	0.450	0.615
LTE	B2 1RB	Front	0.446	0.307	0.753
		Rear	0.742	0.450	1.192
	B2 50RB	Front	0.323	0.307	0.630
		Rear	0.571	0.450	1.021
	B4 1RB	Front	0.200	0.307	0.507
		Rear	0.430	0.450	0.880
	B4 50RB	Front	0.176	0.307	0.483
		Rear	0.404	0.450	0.854
	B5 1RB	Front	0.105	0.307	0.412
		Rear	0.155	0.450	0.605
	B5 25RB	Front	0.070	0.307	0.376
		Rear	0.127	0.450	0.578
	B7 1RB	Front	0.532	0.307	0.838
		Rear	0.788	0.450	1.238
	B7 50RB	Front	0.346	0.307	0.652
		Rear	0.632	0.450	1.082
	B12 1RB	Front	0.025	0.307	0.332
		Rear	0.037	0.450	0.487
	B12 25RB	Front	0.016	0.307	0.323
		Rear	0.030	0.450	0.480
B13 1RB	Front	0.079	0.307	0.386	
	Rear	0.117	0.450	0.567	
B13 25RB	Front	0.053	0.307	0.359	
	Rear	0.096	0.450	0.546	

LTE	B17 1RB	Front	0.024	0.307	0.331
		Rear	0.036	0.450	0.486
	B17 25RB	Front	0.015	0.307	0.322
		Rear	0.027	0.450	0.478
	B26 1RB	Front	0.121	0.307	0.428
		Rear	0.179	0.450	0.629
	B26 75RB	Front	0.088	0.307	0.394
		Rear	0.160	0.450	0.610

WWAN PCE + Bluetooth					
WWAN Band		Exposure Position	Max SAR (W/kg)		Summed SAR
			WWAN PCE	Bluetooth	(W/kg)
GSM	GSM850	Front	0.142	0.093	0.235
		Rear	0.214	0.093	0.307
	PCS1900	Front	0.176	0.093	0.269
		Rear	0.278	0.093	0.371
WCDMA	Band II	Front	0.288	0.093	0.381
		Rear	0.405	0.093	0.498
	Band IV	Front	0.235	0.093	0.328
		Rear	0.331	0.093	0.424
	Band V	Front	0.102	0.093	0.195
		Rear	0.165	0.093	0.258
LTE	B2 1RB	Front	0.446	0.093	0.539
		Rear	0.742	0.093	0.835
	B2 50RB	Front	0.323	0.093	0.416
		Rear	0.571	0.093	0.664
	B4 1RB	Front	0.200	0.093	0.293
		Rear	0.430	0.093	0.523
	B4 50RB	Front	0.176	0.093	0.269
		Rear	0.404	0.093	0.497
	B5 1RB	Front	0.105	0.093	0.198
		Rear	0.155	0.093	0.248
	B5 25RB	Front	0.070	0.093	0.163
		Rear	0.127	0.093	0.220
	B7 1RB	Front	0.532	0.093	0.625
		Rear	0.788	0.093	0.881
	B7 50RB	Front	0.346	0.093	0.439
		Rear	0.632	0.093	0.725
	B12 1RB	Front	0.025	0.093	0.118
		Rear	0.037	0.093	0.130
	B12 25RB	Front	0.016	0.093	0.109
		Rear	0.030	0.093	0.123
	B13 1RB	Front	0.079	0.093	0.172
		Rear	0.117	0.093	0.210
	B13 25RB	Front	0.053	0.093	0.146
		Rear	0.096	0.093	0.189

LTE	B17 1RB	Front	0.024	0.093	0.117
		Rear	0.036	0.093	0.129
	B17 25RB	Front	0.015	0.093	0.108
		Rear	0.027	0.093	0.120
	B26 1RB	Front	0.121	0.093	0.214
		Rear	0.179	0.093	0.272
	B26 75RB	Front	0.088	0.093	0.181
		Rear	0.160	0.093	0.253

Maximum reported SAR value for Hotspot mode

WWAN PCE + WLAN DTS					
WWAN Band		Exposure Position	Max SAR (W/kg)		Summed SAR
			WWAN PCE	WLAN DTS	(W/kg)
GSM	GSM850	Front	0.142	0.307	0.448
		Rear	0.214	0.450	0.665
		Left side	-	0.284	0.284
		Right side	0.132	-	0.132
		Top side	-	0.258	0.258
		Bottom side	0.129	-	0.129
	PCS1900	Front	0.176	0.307	0.483
		Rear	0.278	0.450	0.728
		Left side	-	0.284	0.284
		Right side	0.213	-	0.213
		Top side	-	0.258	0.258
		Bottom side	0.245	-	0.245
WCDMA	Band II	Front	0.288	0.307	0.595
		Rear	0.405	0.450	0.855
		Left side	-	0.284	0.284
		Right side	0.310	-	0.310
		Top side	-	0.258	0.258
		Bottom side	0.357	-	0.357
	Band IV	Front	0.235	0.307	0.542
		Rear	0.331	0.450	0.781
		Left side	-	0.284	0.284
		Right side	0.253	-	0.253
		Top side	-	0.258	0.258
		Bottom side	0.291	-	0.291
	Band V	Front	0.102	0.307	0.408
		Rear	0.165	0.450	0.615
		Left side	-	0.284	0.284
		Right side	0.102	-	0.102
		Top side	-	0.258	0.258
		Bottom side	0.099	-	0.099

LTE	B2 1RB	Front	0.446	0.307	0.753
		Rear	0.742	0.450	1.192
		Left side	-	0.284	0.284
		Right side	0.568	-	0.568
		Top side	-	0.258	0.258
		Bottom side	0.653	-	0.653
	B2 50RB	Front	0.323	0.307	0.630
		Rear	0.571	0.450	1.021
		Left side	-	0.284	0.284
		Right side	0.437	-	0.437
		Top side	-	0.258	0.258
		Bottom side	0.503	-	0.503
	B4 1RB	Front	0.200	0.307	0.507
		Rear	0.430	0.450	0.880
		Left side	-	0.284	0.284
		Right side	0.329	-	0.329
		Top side	-	0.258	0.258
		Bottom side	0.378	-	0.378
	B4 50RB	Front	0.176	0.307	0.483
		Rear	0.404	0.450	0.854
		Left side	-	0.284	0.284
		Right side	0.309	-	0.309
		Top side	-	0.258	0.258
		Bottom side	0.356	-	0.356
	B5 1RB	Front	0.105	0.307	0.412
		Rear	0.155	0.450	0.605
		Left side	-	0.284	0.284
		Right side	0.096	-	0.096
		Top side	-	0.258	0.258
		Bottom side	0.093	-	0.093
B5 25RB	Front	0.070	0.307	0.376	
	Rear	0.127	0.450	0.578	
	Left side	-	0.284	0.284	
	Right side	0.078	-	0.078	
	Top side	-	0.258	0.258	
	Bottom side	0.077	-	0.077	

LTE	B7 1RB	Front	0.532	0.307	0.838
		Rear	0.788	0.450	1.238
		Left side	-	0.284	0.284
		Right side	0.603	-	0.603
		Top side	-	0.258	0.258
		Bottom side	0.694	-	0.694
	B7 50RB	Front	0.346	0.307	0.652
		Rear	0.632	0.450	1.082
		Left side	-	0.284	0.284
		Right side	0.484	-	0.484
		Top side	-	0.258	0.258
		Bottom side	0.557	-	0.557
	B12 1RB	Front	0.025	0.307	0.332
		Rear	0.037	0.450	0.487
		Left side	-	0.284	0.284
		Right side	0.023	-	0.023
		Top side	-	0.258	0.258
		Bottom side	0.022	-	0.022
	B12 25RB	Front	0.016	0.307	0.323
		Rear	0.030	0.450	0.480
		Left side	-	0.284	0.284
		Right side	0.018	-	0.018
		Top side	-	0.258	0.258
		Bottom side	0.018	-	0.018
	B13 1RB	Front	0.079	0.307	0.386
		Rear	0.117	0.450	0.567
		Left side	-	0.284	0.284
		Right side	0.072	-	0.072
		Top side	-	0.258	0.258
		Bottom side	0.070	-	0.070
B13 25RB	Front	0.053	0.307	0.359	
	Rear	0.096	0.450	0.546	
	Left side	-	0.284	0.284	
	Right side	0.059	-	0.059	
	Top side	-	0.258	0.258	
	Bottom side	0.058	-	0.058	

LTE	B17 1RB	Front	0.024	0.307	0.331
		Rear	0.036	0.450	0.486
		Left side	-	0.284	0.284
		Right side	0.022	-	0.022
		Top side	-	0.258	0.258
		Bottom side	0.022	-	0.022
	B17 25RB	Front	0.015	0.307	0.322
		Rear	0.027	0.450	0.478
		Left side	-	0.284	0.284
		Right side	0.017	-	0.017
		Top side	-	0.258	0.258
		Bottom side	0.016	-	0.016
	B26 1RB	Front	0.121	0.307	0.428
		Rear	0.179	0.450	0.629
		Left side	-	0.284	0.284
		Right side	0.110	-	0.110
		Top side	-	0.258	0.258
		Bottom side	0.108	-	0.108
	B26 75RB	Front	0.088	0.307	0.394
		Rear	0.160	0.450	0.610
		Left side	-	0.284	0.284
		Right side	0.099	-	0.099
		Top side	-	0.258	0.258
		Bottom side	0.096	-	0.096

16. TestSetup Photos

Reference to the Appendix C.

17. External Photos of the EUT

Reference to the Appendix C.

-----**End of Report**-----