GSM900/1800/2100/2400 MHz
Android GPS/WIFI GSM CELL Phone
HOTWAV Model: Fone 161
IMEI1:352776088432322
IMEI2:352776088432330
MADE IN CHINA
SINGTECH
Smart12

SINGTECH
Smart12
LITHIUM-ION BATTERY
CAPACITY: 1400mAh 5.32Wh
NOMINAL VOLTAGE: 3.8V
CHARGE UP VOLTAGE: 4.35V
Use with original charger only.
Do not tamper or disassemble.
Do not short the leads
Must be disposed of properly.
May explode if damaged or exposed to fire.
Product of SINGTECH

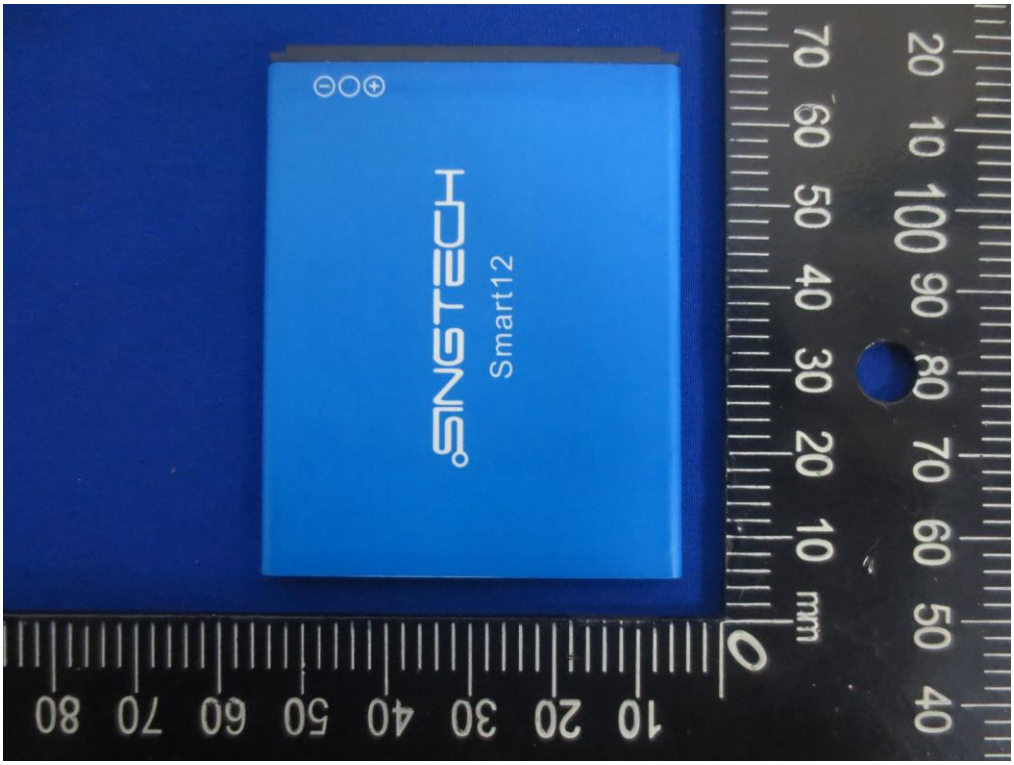
SINGTECH
Smart12

GSM&WCDMA-ANT

BT&WIFI&GPS-ANT

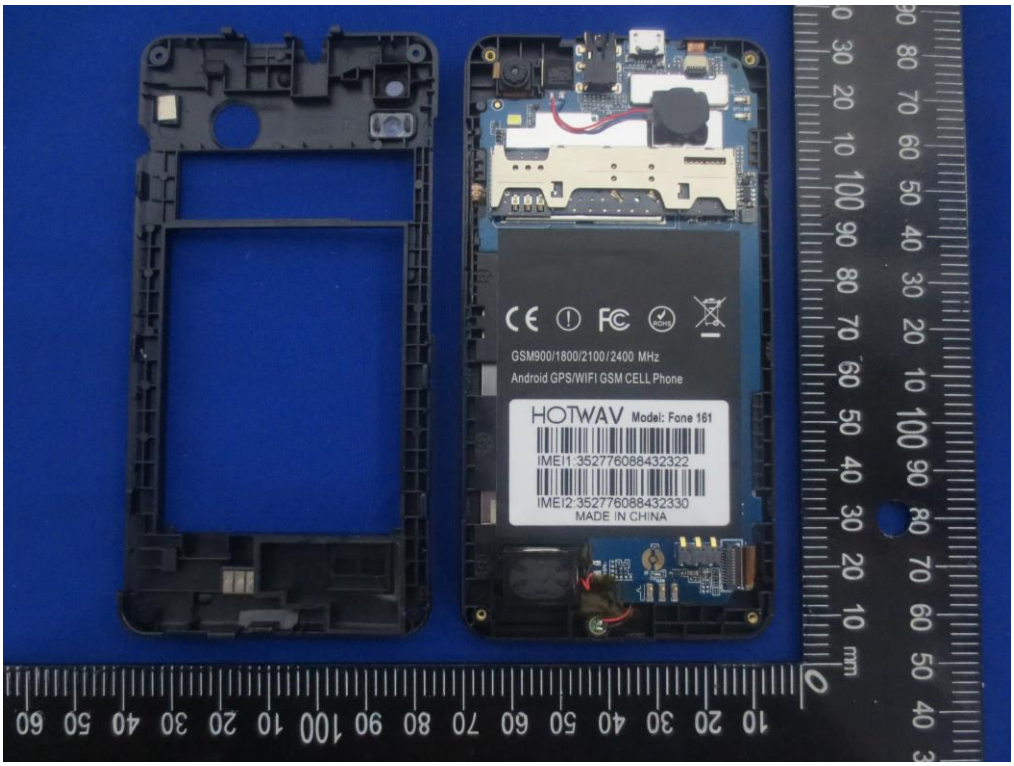
GSM900/1800/2100/2400 MHz
Android GPS/WIFI GSM CELL Phone
HOTWAV Model: Fone 161
IMEI1:352776088432322
IMEI2:352776088432330
MADE IN CHINA

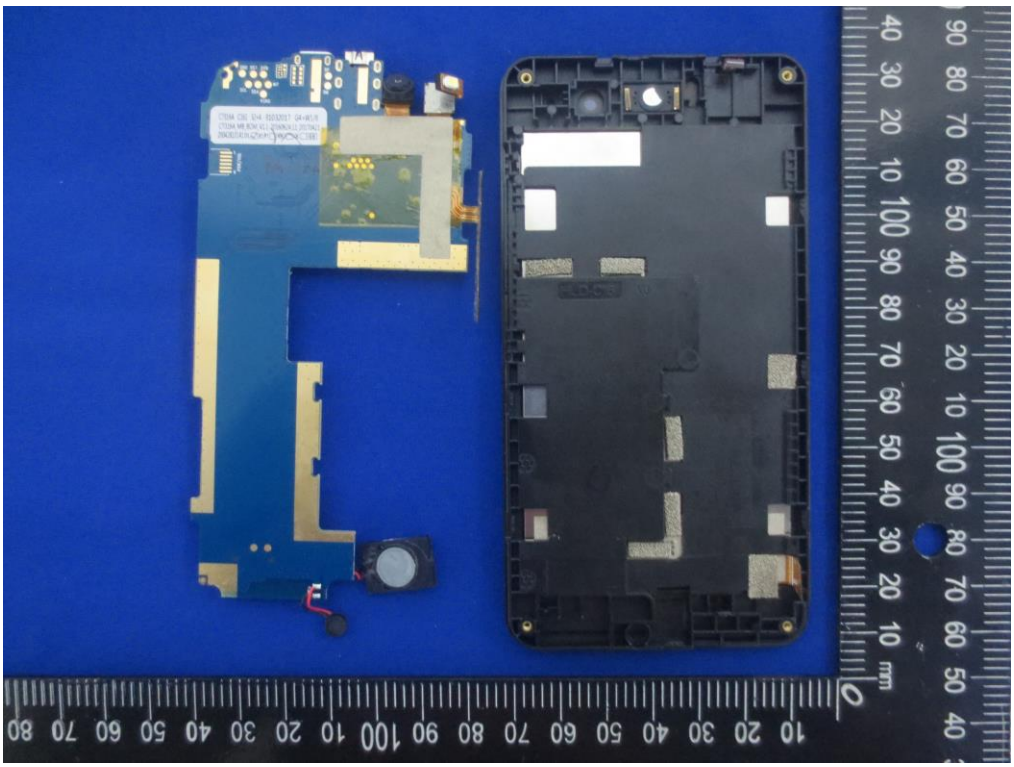

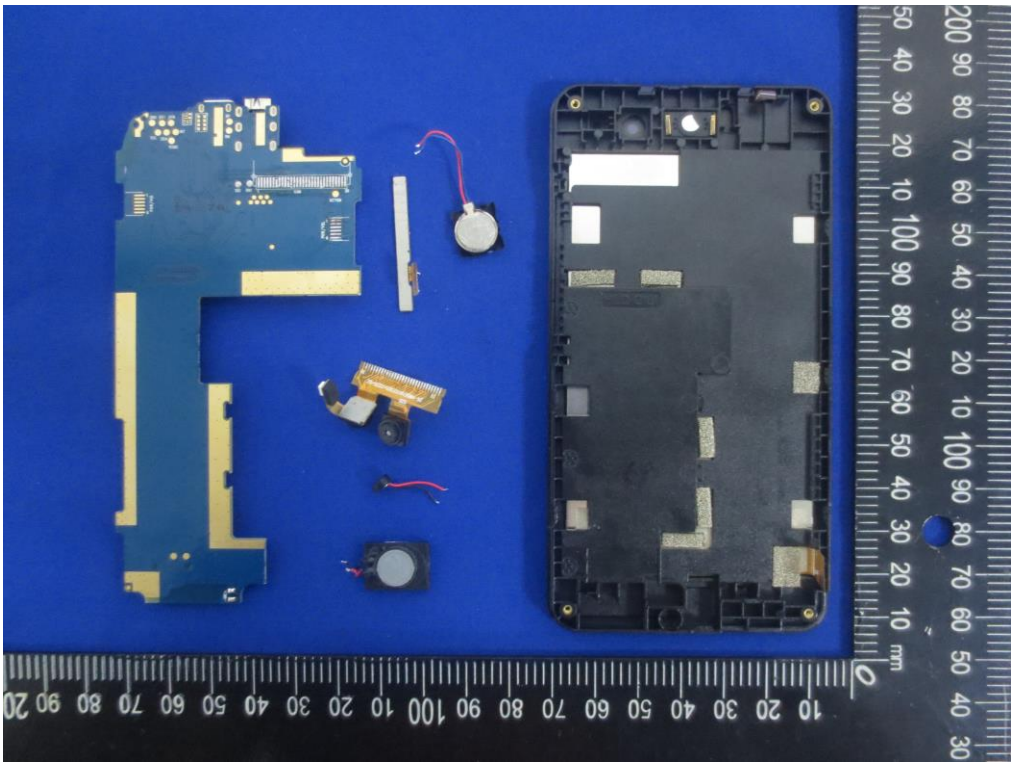

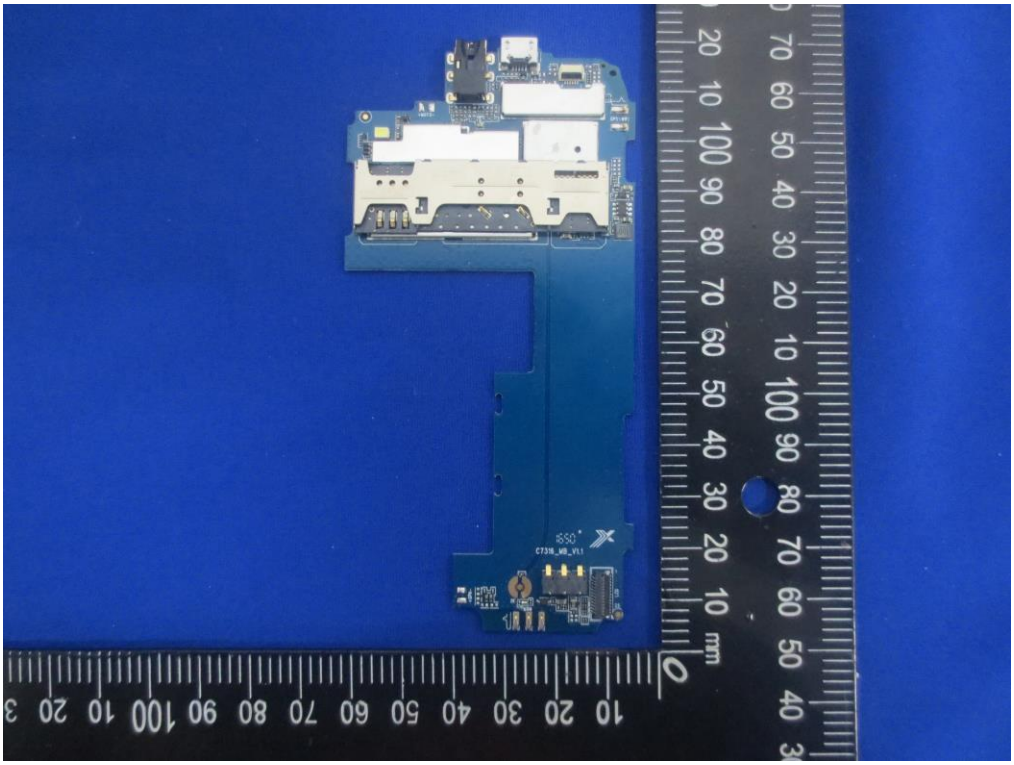

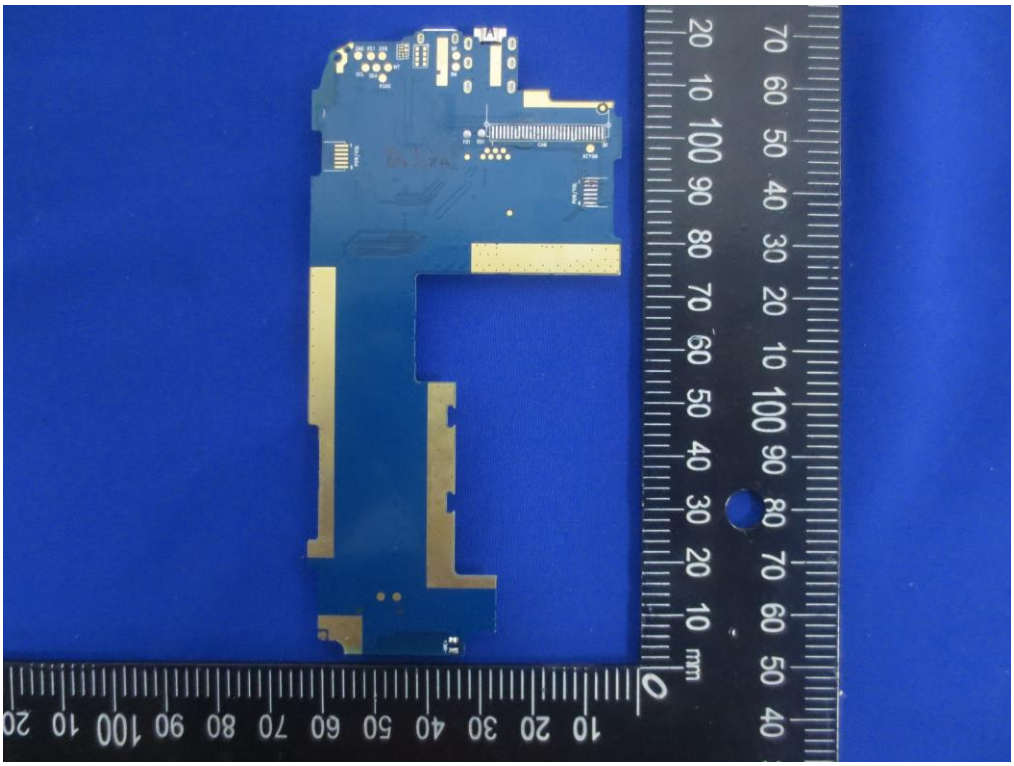

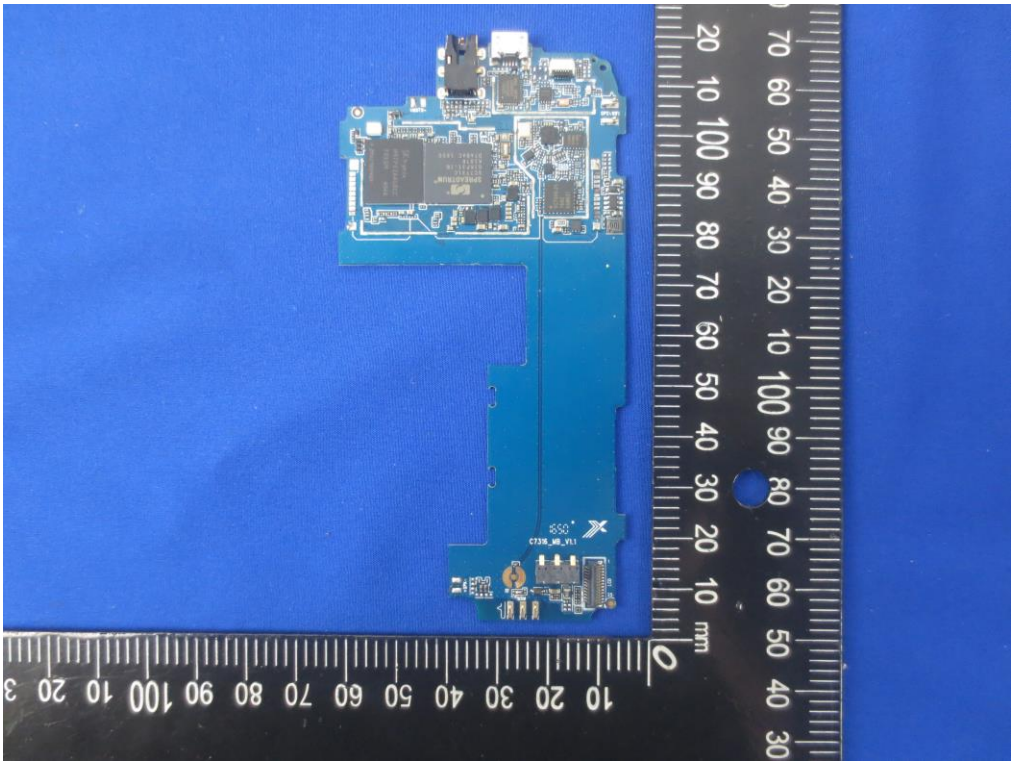

------End of report------