

MEAS. 130 Body Plane with Front Side 10mm on Low Channel in LTE Band5

mode with 1RB

Test Date: 28/4/2016
Signal: LTE, f=829.0 MHz, Duty Cycle: 1:1.0
Liquid Parameters: Permittivity: 55.92; Conductivity: 1.00 S/m
Test condition: Ambient Temperature: 22.7°C, Liquid Temperature: 22.1°C
Probe: SN 34/15 SSE2 EPGO265, ConvF: 2.12
Area Scan: sam_direct_droit2_surf12mm.txt, h= 5.00 mm
Zoom Scan: 5x5x7,dx=8mm, dy=8mm, dz=5mm,Complete
Maximum location: X=8.000000, Y=12.000000
SAR 10g (W/Kg): 0.161971
SAR 1g (W/Kg): 0.210304
Power drift (%): -1.95
3D screen shot

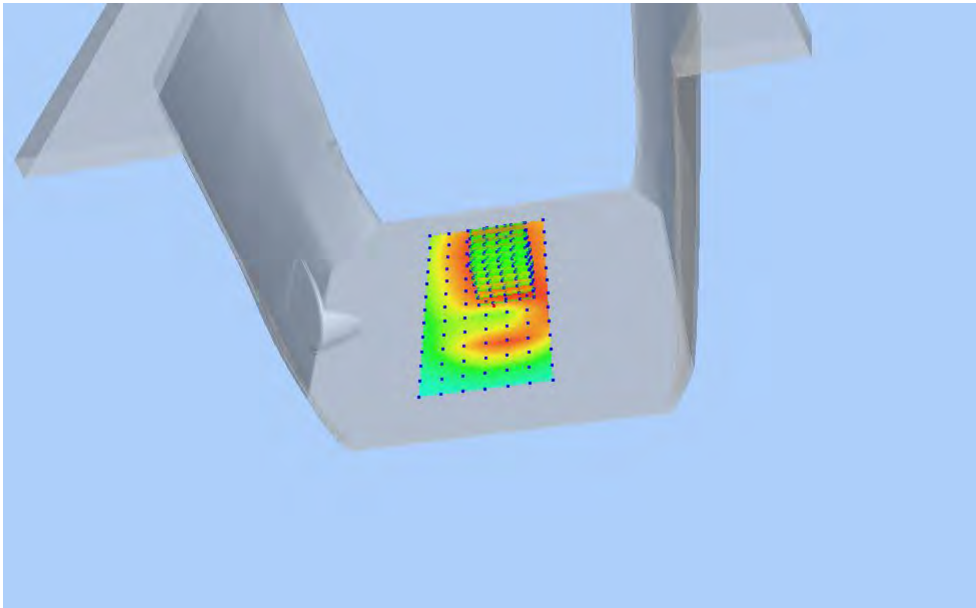

Z Axis Scan

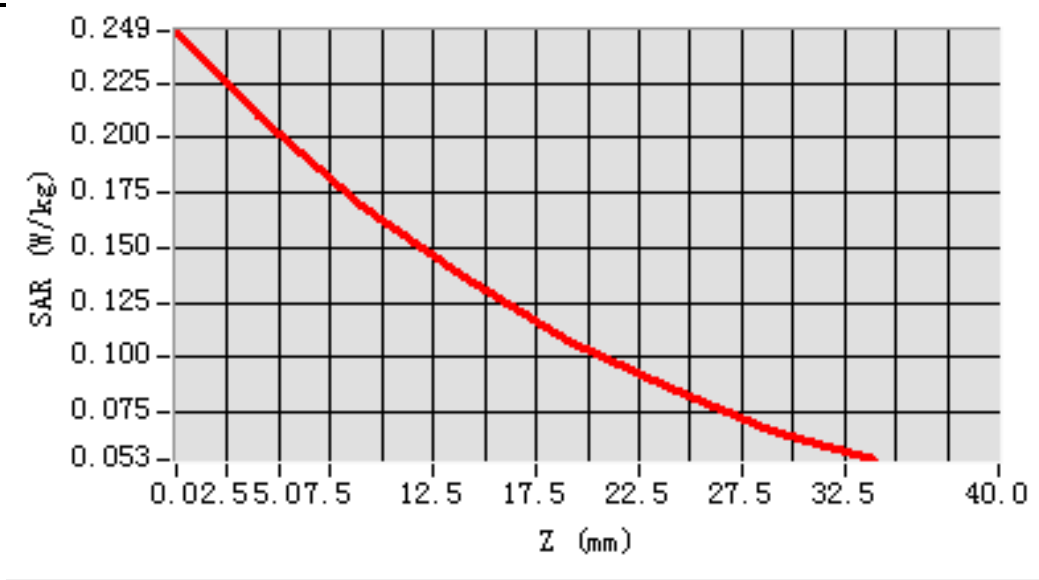

MEAS. 131 Body Plane with Front Side 10mm on Low Channel in LTE Band5

mode with 50%RB

Test Date: 28/4/2016
Signal: LTE, f=829.0 MHz, Duty Cycle: 1:1.0
Liquid Parameters: Permittivity: 55.92; Conductivity: 1.00 S/m
Test condition: Ambient Temperature: 22.7°C, Liquid Temperature: 22.1°C
Probe: SN 34/15 SSE2 EPGO265, ConvF: 2.12
Area Scan: sam_direct_droit2_surf12mm.txt, h= 5.00 mm
Zoom Scan: 5x5x7,dx=8mm, dy=8mm, dz=5mm,Complete
Maximum location: X=8.000000, Y=12.000000
SAR 10g (W/Kg): 0.132200
SAR 1g (W/Kg): 0.171119
Power drift (%): -2.30
3D screen shot

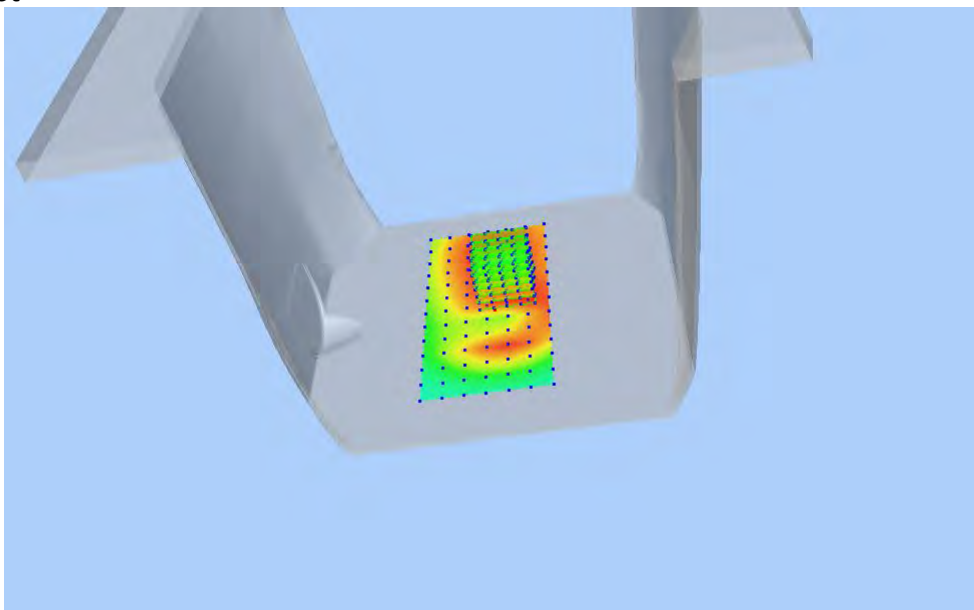

Z Axis Scan

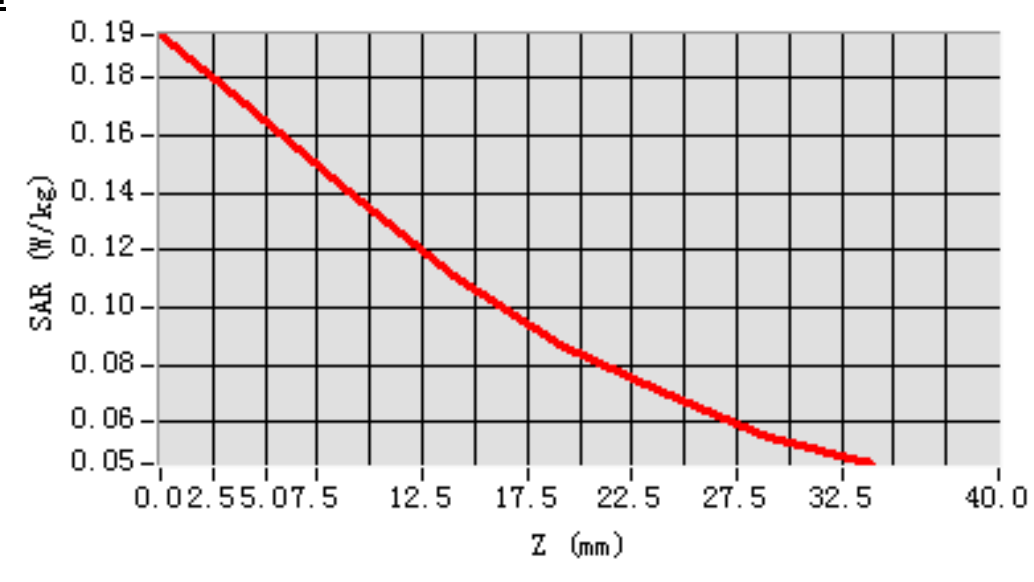

MEAS. 132 Body Plane with Back Side 10mm on Low Channel in LTE Band5

mode with 1RB

Test Date: 28/4/2016
Signal: LTE, f=829.0 MHz, Duty Cycle: 1:1.0
Liquid Parameters: Permittivity: 55.92; Conductivity: 1.00 S/m
Test condition: Ambient Temperature: 22.7°C, Liquid Temperature: 22.1°C
Probe: SN 34/15 SSE2 EPGO265, ConvF: 2.12
Area Scan: sam_direct_droit2_surf12mm.txt, h= 5.00 mm
Zoom Scan: 5x5x7,dx=8mm, dy=8mm, dz=5mm,Complete
Maximum location: X=-4.000000, Y=-36.000000
SAR 10g (W/Kg): 0.157597
SAR 1g (W/Kg): 0.261196
Power drift (%): -0.42
3D screen shot

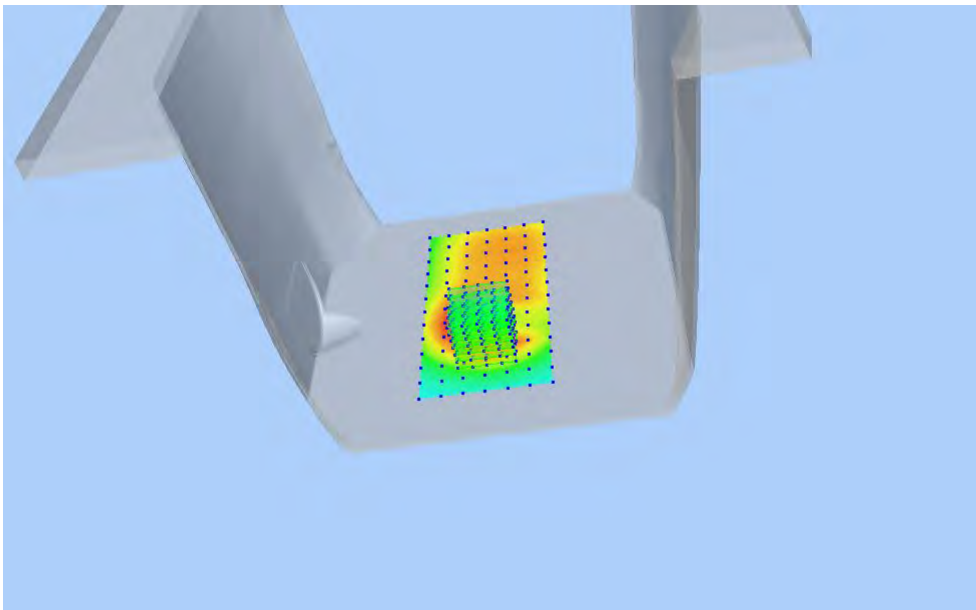

Z Axis Scan

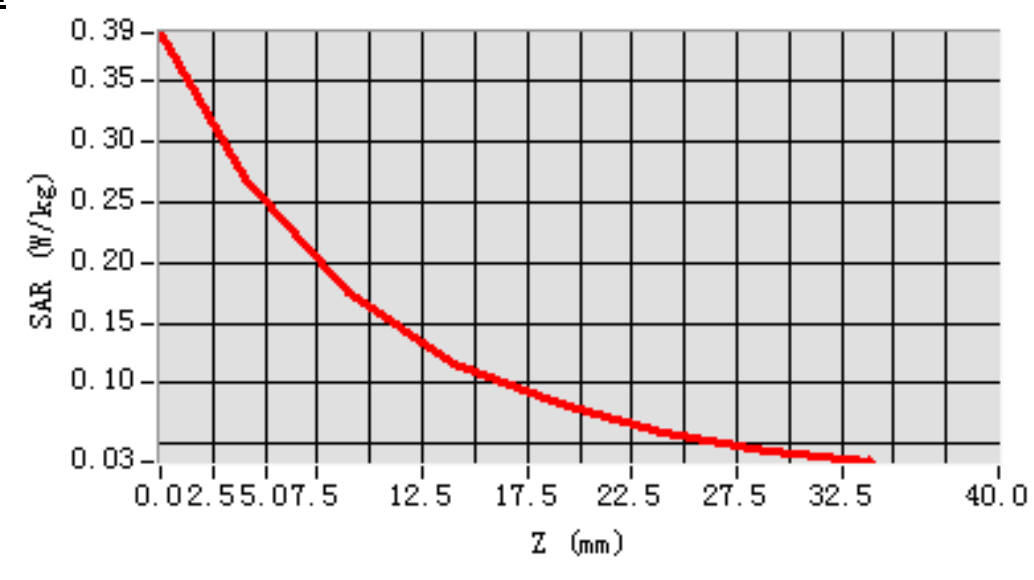

MEAS. 133 Body Plane with Back Side 10mm on Low Channel in LTE Band5

mode with 50%RB

Test Date: 28/4/2016
Signal: LTE, f=829.0 MHz, Duty Cycle: 1:1.0
Liquid Parameters: Permittivity: 55.92; Conductivity: 1.00 S/m
Test condition: Ambient Temperature: 22.7°C, Liquid Temperature: 22.1°C
Probe: SN 34/15 SSE2 EPGO265, ConvF: 2.12
Area Scan: sam_direct_droit2_surf12mm.txt, h= 5.00 mm
Zoom Scan: 5x5x7,dx=8mm, dy=8mm, dz=5mm,Complete
Maximum location: X=-4.000000, Y=-36.000000
SAR 10g (W/Kg): 0.133484
SAR 1g (W/Kg): 0.219885
Power drift (%): 0.42
3D screen shot

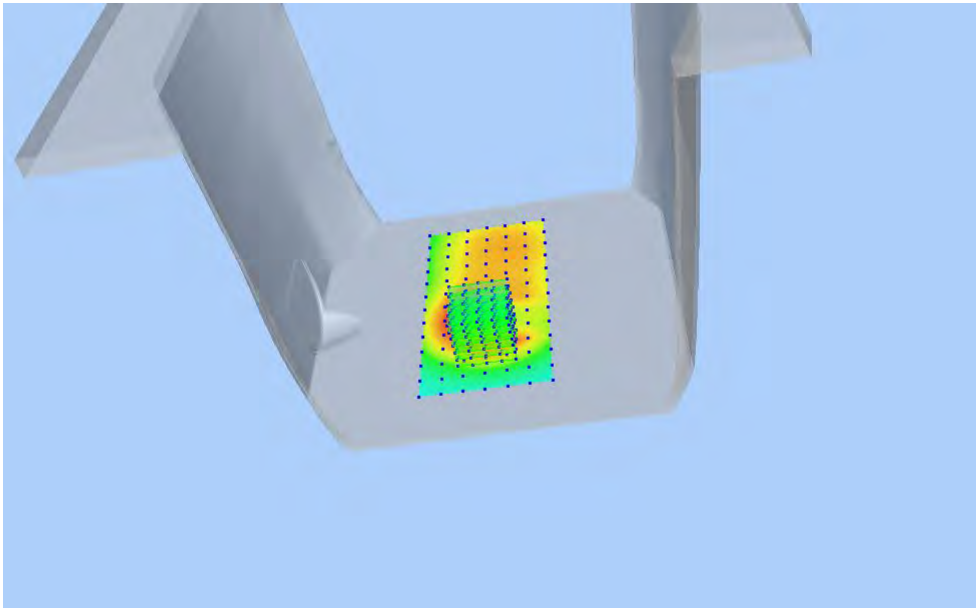

Z Axis Scan

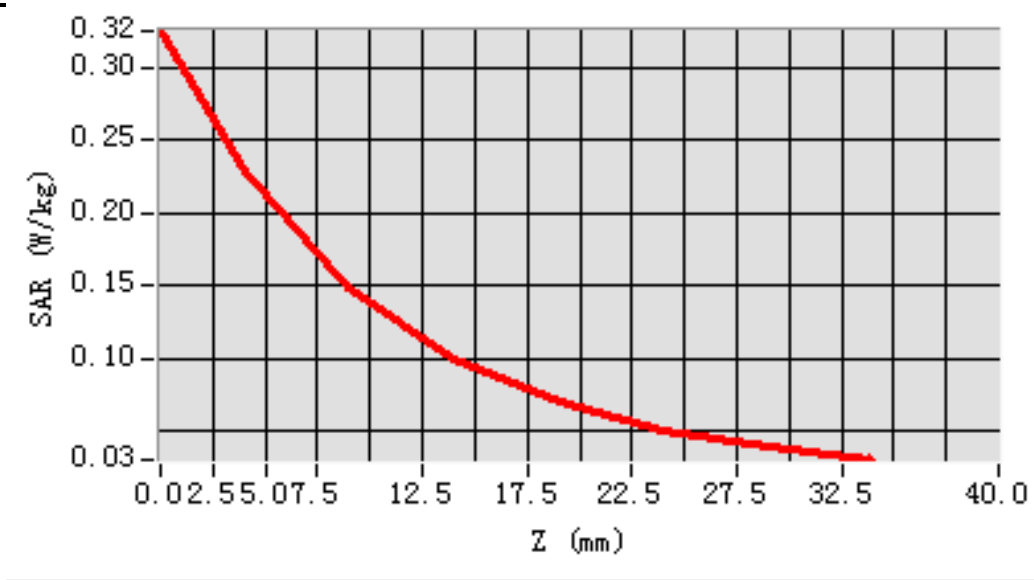

MEAS. 134 Body Plane with Left Side 10mm on Low Channel in LTE Band5

mode with 1RB

Test Date: 28/4/2016
Signal: LTE, f=829.0 MHz, Duty Cycle: 1:1.0
Liquid Parameters: Permittivity: 55.92; Conductivity: 1.00 S/m
Test condition: Ambient Temperature: 22.7°C, Liquid Temperature: 22.1°C
Probe: SN 34/15 SSE2 EPGO265, ConvF: 2.12
Area Scan: sam_direct_droit2_surf12mm.txt, h= 5.00 mm
Zoom Scan: 5x5x7,dx=8mm, dy=8mm, dz=5mm,Complete
Maximum location: X=8.000000, Y=36.000000
SAR 10g (W/Kg): 0.100819
SAR 1g (W/Kg): 0.141934
Power drift (%): -1.98
3D screen shot

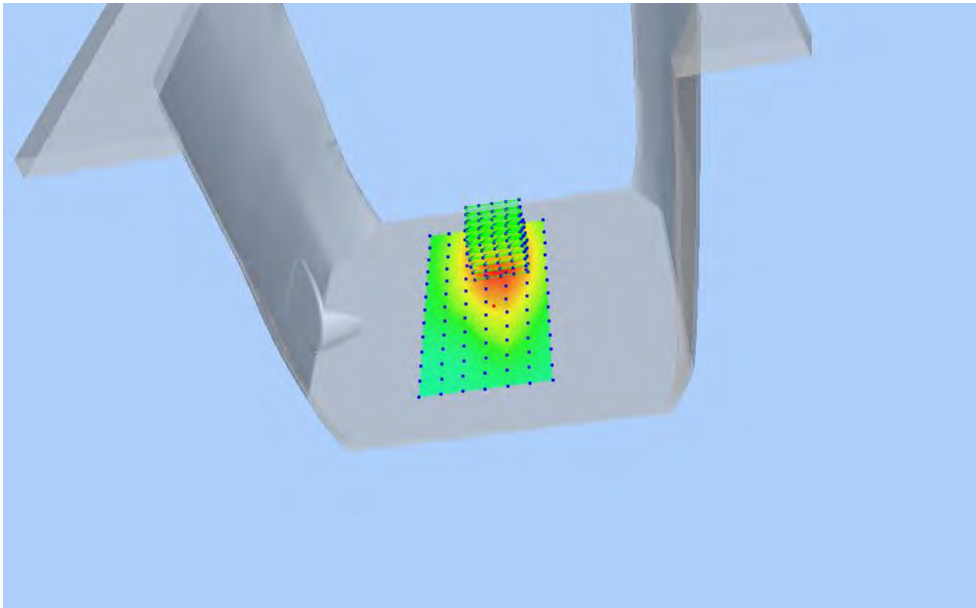

Z Axis Scan

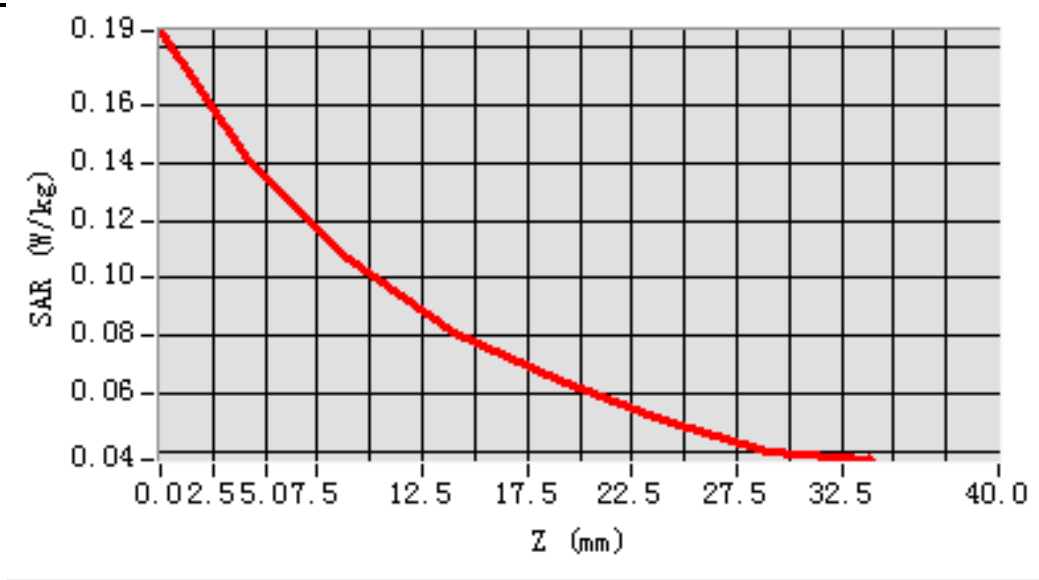

MEAS. 135 Body Plane with Left Side 10mm on Low Channel in LTE Band5

mode with 50%RB

Test Date: 28/4/2016
Signal: LTE, f=829.0 MHz, Duty Cycle: 1:1.0
Liquid Parameters: Permittivity: 55.92; Conductivity: 1.00 S/m
Test condition: Ambient Temperature: 22.7°C, Liquid Temperature: 22.1°C
Probe: SN 34/15 SSE2 EPGO265, ConvF: 2.12
Area Scan: sam_direct_droit2_surf12mm.txt, h= 5.00 mm
Zoom Scan: 5x5x7,dx=8mm, dy=8mm, dz=5mm,Complete
Maximum location: X=8.000000, Y=36.000000
SAR 10g (W/Kg): 0.080089
SAR 1g (W/Kg): 0.110109
Power drift (%): 0.54
3D screen shot

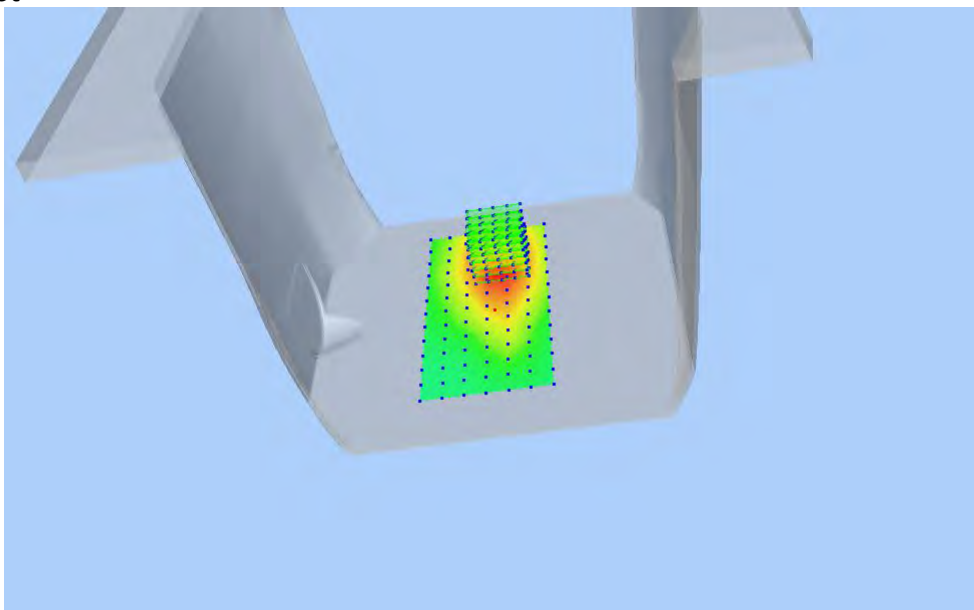

Z Axis Scan

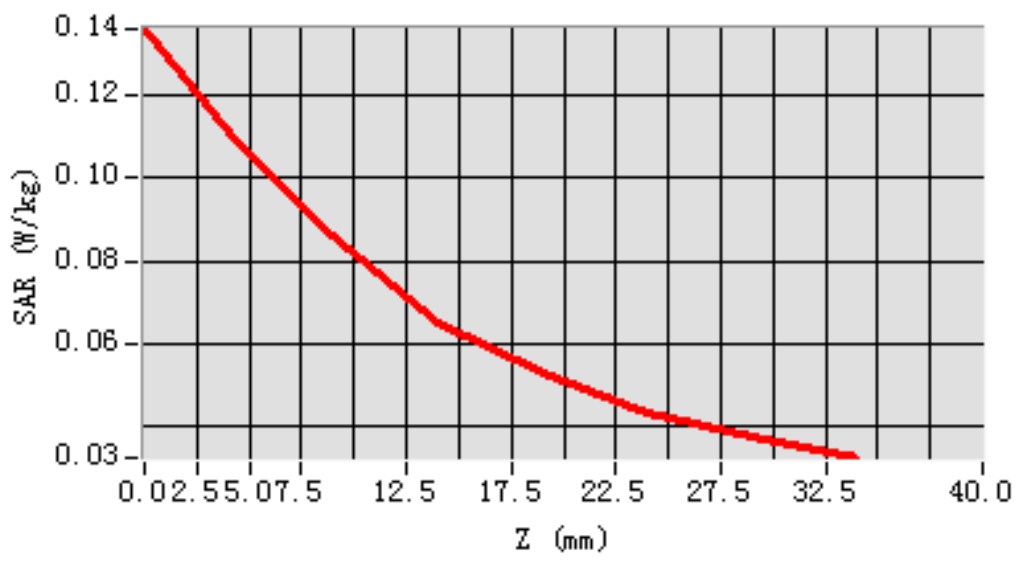

MEAS. 136 Body Plane with Right Side 10mm on Low Channel in LTE Band5

mode with 1RB

Test Date: 28/4/2016
Signal: LTE, f=829.0 MHz, Duty Cycle: 1:1.0
Liquid Parameters: Permittivity: 55.92; Conductivity: 1.00 S/m
Test condition: Ambient Temperature: 22.7°C, Liquid Temperature: 22.1°C
Probe: SN 34/15 SSE2 EPGO265, ConvF: 2.12
Area Scan: sam_direct_droit2_surf12mm.txt, h= 5.00 mm
Zoom Scan: 5x5x7,dx=8mm, dy=8mm, dz=5mm,Complete
Maximum location: X=-4.000000, Y=36.000000
SAR 10g (W/Kg): 0.187356
SAR 1g (W/Kg): 0.267899
Power drift (%): -1.01
3D screen shot

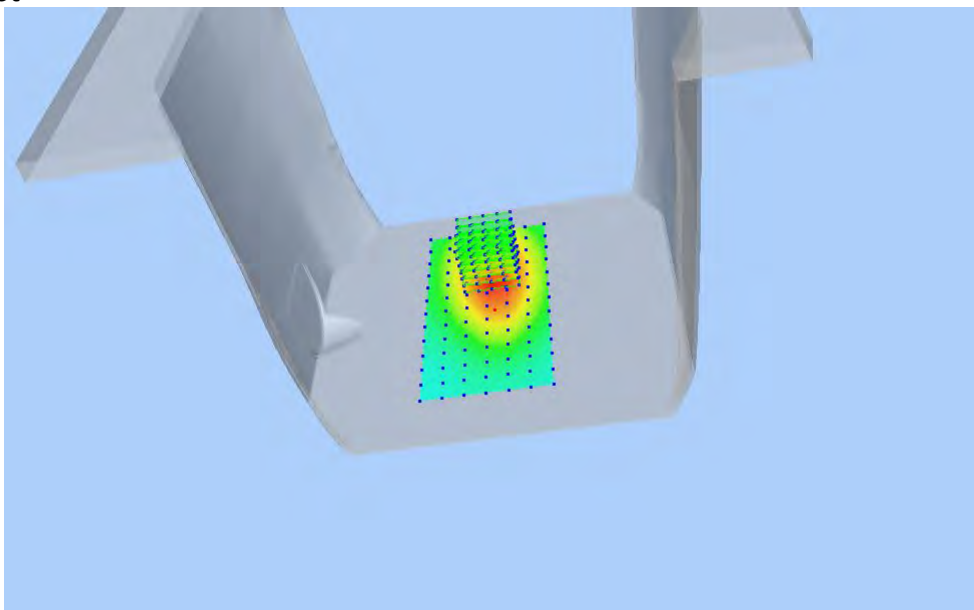

Z Axis Scan

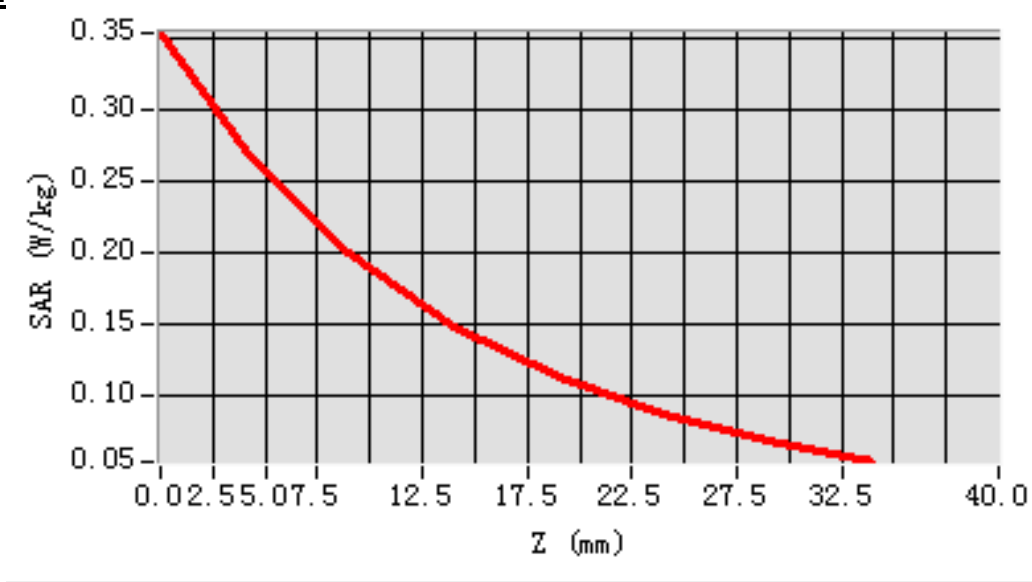

MEAS. 137 Body Plane with Right Side 10mm on Low Channel in LTE Band5

mode with 50%RB

Test Date: 28/4/2016
Signal: LTE, f=829.0 MHz, Duty Cycle: 1:1.0
Liquid Parameters: Permittivity: 55.92; Conductivity: 1.00 S/m
Test condition: Ambient Temperature: 22.7°C, Liquid Temperature: 22.1°C
Probe: SN 34/15 SSE2 EPGO265, ConvF: 2.12
Area Scan: sam_direct_droit2_surf12mm.txt, h= 5.00 mm
Zoom Scan: 5x5x7,dx=8mm, dy=8mm, dz=5mm,Complete
Maximum location: X=-4.000000, Y=36.000000
SAR 10g (W/Kg): 0.152306
SAR 1g (W/Kg): 0.217087
Power drift (%): -0.29
3D screen shot

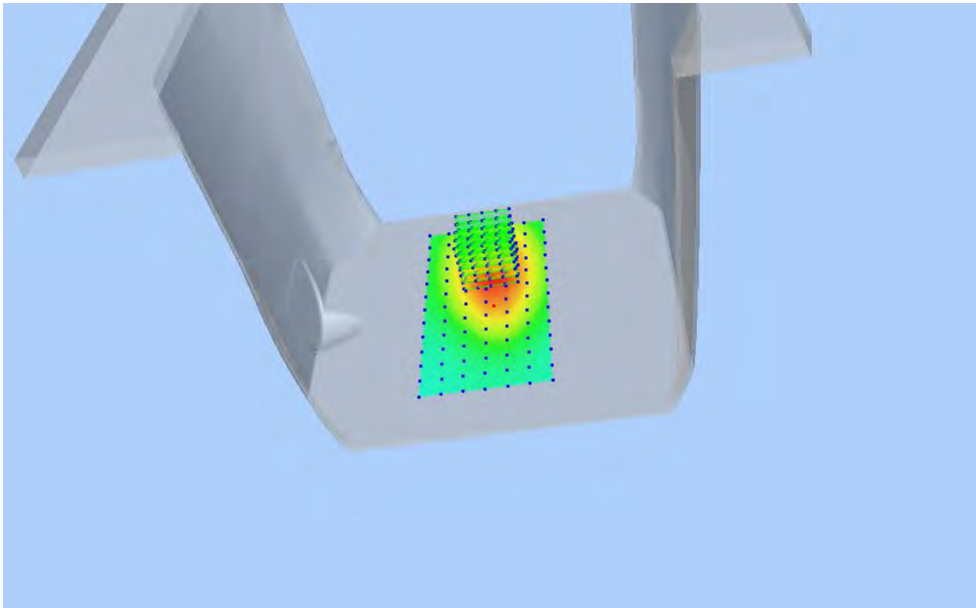

Z Axis Scan

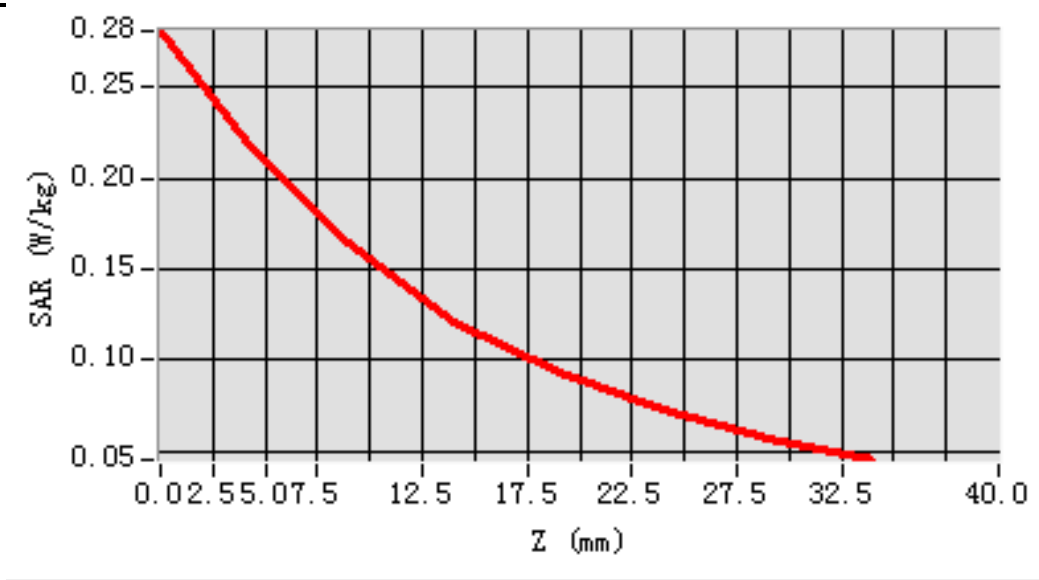

MEAS. 138 Body Plane with Bottom Side 10mm on Low Channel in LTE

Band5 mode with 1RB

Test Date: 28/4/2016
Signal: LTE, f=829.0 MHz, Duty Cycle: 1:1.0
Liquid Parameters: Permittivity: 55.92; Conductivity: 1.00 S/m
Test condition: Ambient Temperature: 22.7°C, Liquid Temperature: 22.1°C
Probe: SN 34/15 SSE2 EPGO265, ConvF: 2.12
Area Scan: sam_direct_droit2_surf12mm.txt, h= 5.00 mm
Zoom Scan: 5x5x7,dx=8mm, dy=8mm, dz=5mm,Complete
Maximum location: X=8.000000, Y=0.000000
SAR 10g (W/Kg): 0.090959
SAR 1g (W/Kg): 0.148616
Power drift (%): -1.84
3D screen shot

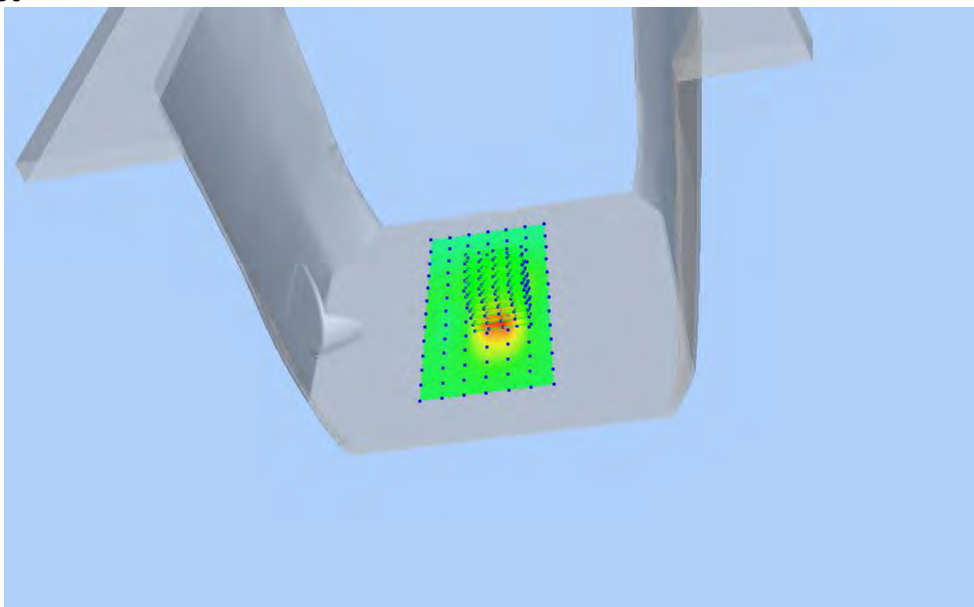

Z Axis Scan

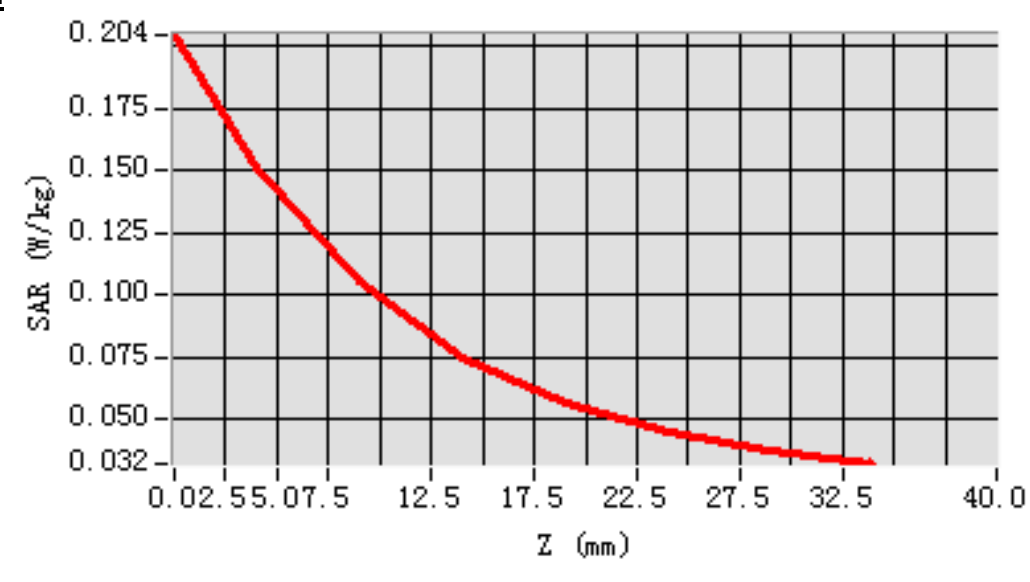

MEAS. 139 Body Plane with Bottom Side 10mm on Low Channel in LTE

Band5 mode with 50%RB

Test Date: 28/4/2016
Signal: LTE, f=829.0 MHz, Duty Cycle: 1:1.0
Liquid Parameters: Permittivity: 55.92; Conductivity: 1.00 S/m
Test condition: Ambient Temperature: 22.7°C, Liquid Temperature: 22.1°C
Probe: SN 34/15 SSE2 EPGO265, ConvF: 2.12
Area Scan: sam_direct_droit2_surf12mm.txt, h= 5.00 mm
Zoom Scan: 5x5x7,dx=8mm, dy=8mm, dz=5mm,Complete
Maximum location: X=8.000000, Y=0.000000
SAR 10g (W/Kg): 0.081362
SAR 1g (W/Kg): 0.132366
Power drift (%): -1.72
3D screen shot

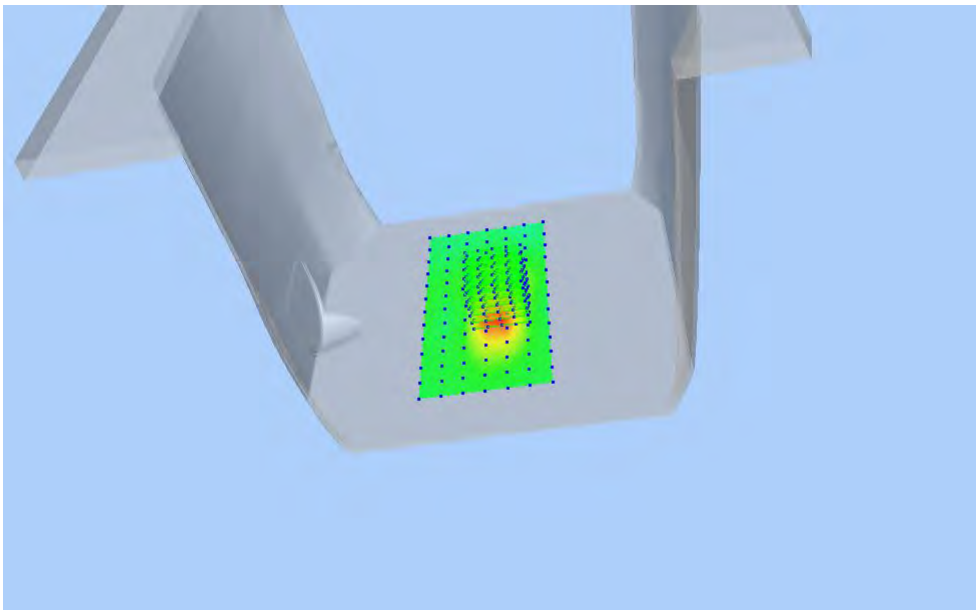

Z Axis Scan

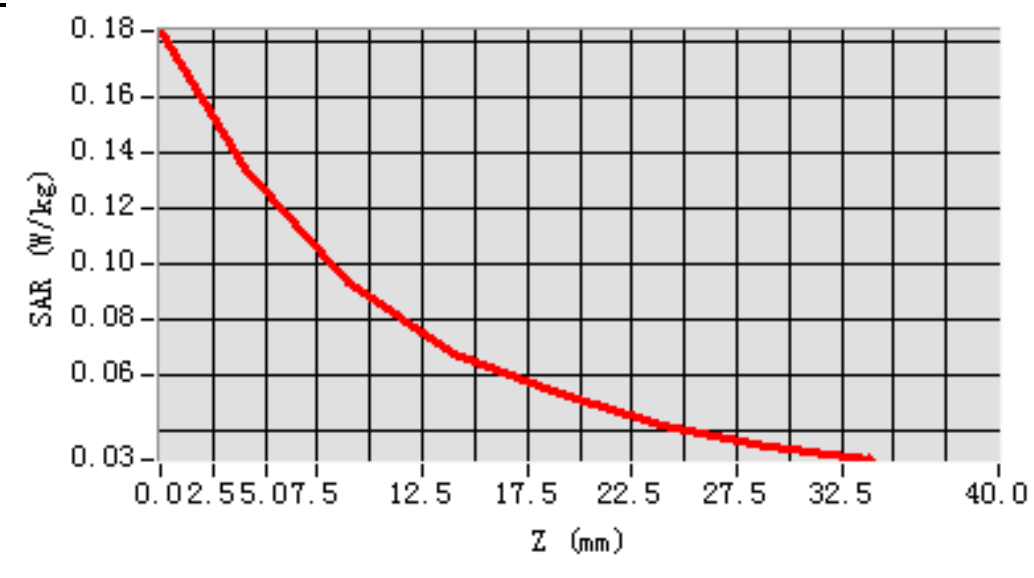

MEAS. 140 Left Head with Cheek on Middle Channel in LTE Band 7 mode

with 1RB

Test Date: 25/4/2016
Signal: LTE, f=2535.0 MHz, Duty Cycle: 1:1.0
Liquid Parameters: Permittivity: 38.81; Conductivity: 1.90 S/m
Test condition: Ambient Temperature: 22.3°C, Liquid Temperature: 21.5°C
Probe: SN 34/15 SSE2 EPGO265, ConvF: 2.36
Area Scan: sam_direct_droit2_surf12mm.txt, h= 5.00 mm
Zoom Scan: 5x5x7,dx=5mm, dy=5mm, dz=5mm,Complete
Maximum location: X=-48.000000, Y=0.000000
SAR 10g (W/Kg): 0.075470
SAR 1g (W/Kg): 0.115735
Power drift (%): 0.22
3D screen shot

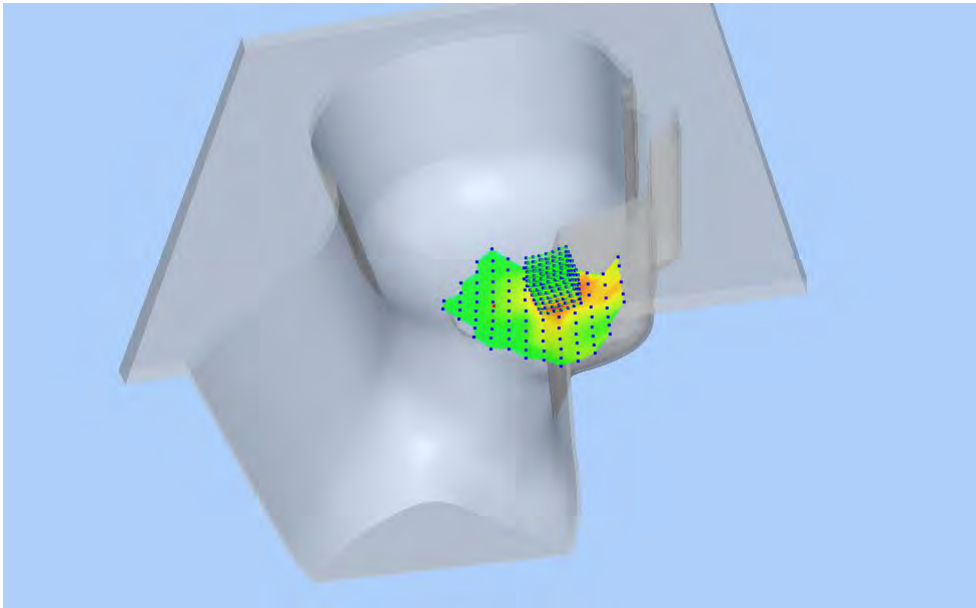

Z Axis Scan

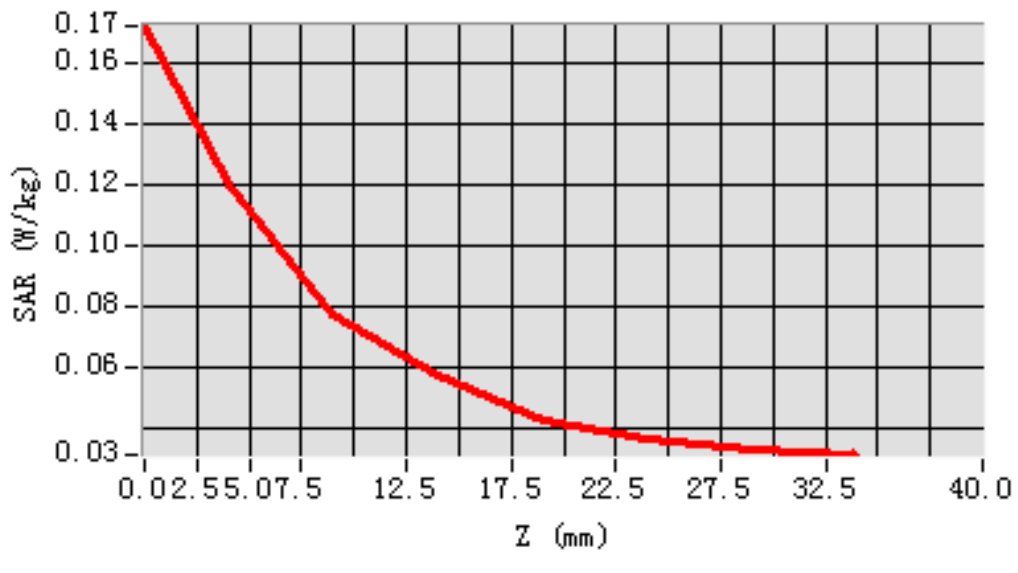

MEAS. 141 Left Head with Cheek on Low Channel in LTE Band 7 mode with

50% RB

Test Date: 25/4/2016
Signal: LTE, f=2510.0 MHz, Duty Cycle: 1:1.0
Liquid Parameters: Permittivity: 38.99; Conductivity: 1.88 S/m
Test condition: Ambient Temperature: 22.3°C, Liquid Temperature: 21.5°C
Probe: SN 34/15 SSE2 EPGO265, ConvF: 2.36
Area Scan: sam_direct_droit2_surf12mm.txt, h= 5.00 mm
Zoom Scan: 5x5x7,dx=5mm, dy=5mm, dz=5mm,Complete
Maximum location: X=-48.000000, Y=0.000000
SAR 10g (W/Kg): 0.058594
SAR 1g (W/Kg): 0.084054
Power drift (%): -2.24
3D screen shot

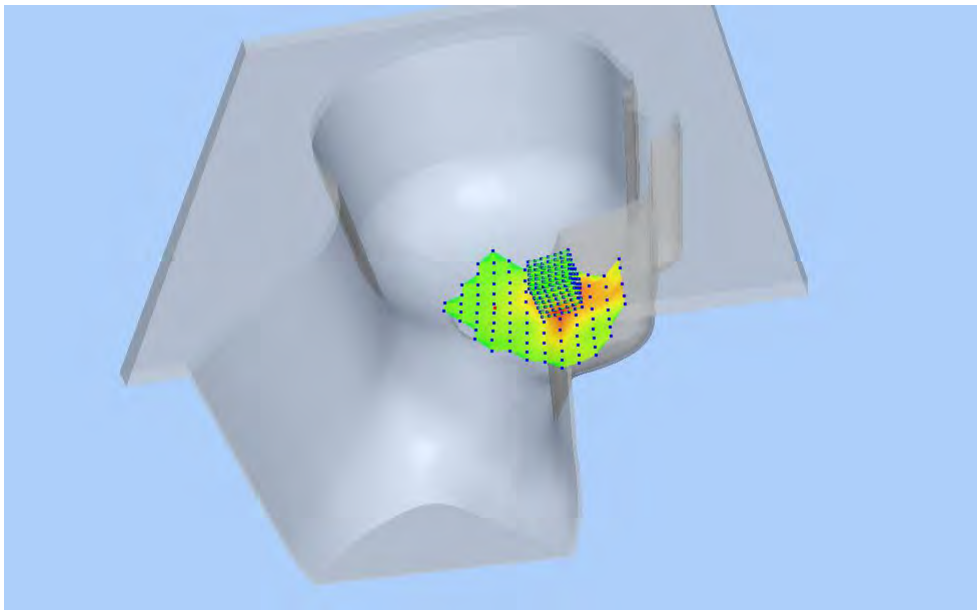

Z Axis Scan

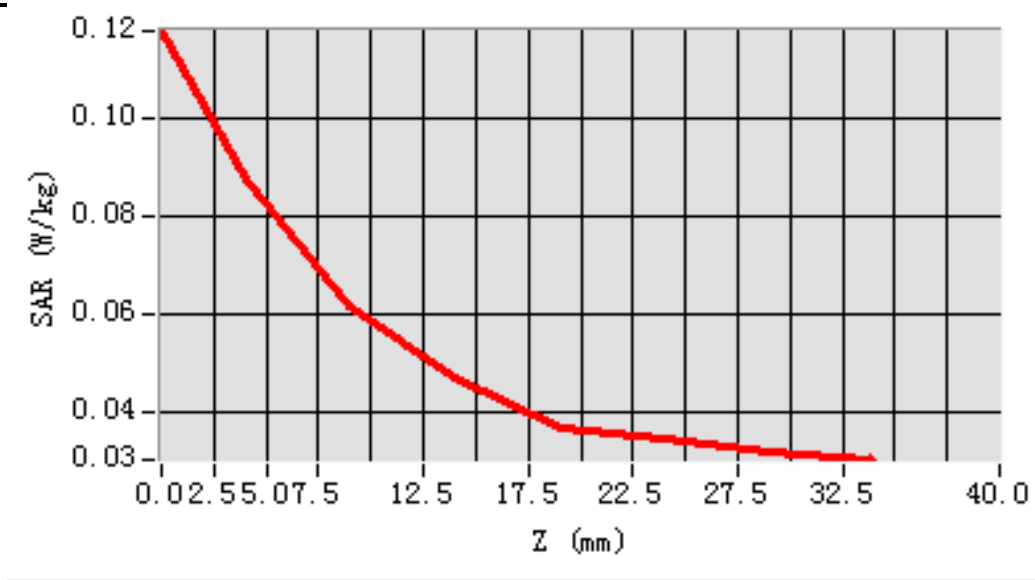

MEAS. 142 Left Head with Tilt on Middle Channel in LTE Band 7 mode with

1RB

Test Date: 25/4/2016
Signal: LTE, f=2535.0 MHz, Duty Cycle: 1:1.0
Liquid Parameters: Permittivity: 38.81; Conductivity: 1.90 S/m
Test condition: Ambient Temperature: 22.3°C, Liquid Temperature: 21.5°C
Probe: SN 34/15 SSE2 EPGO265, ConvF: 2.36
Area Scan: sam_direct_droit2_surf12mm.txt, h= 5.00 mm
Zoom Scan: 5x5x7,dx=5mm, dy=5mm, dz=5mm,Complete
Maximum location: X=-12.000000, Y=12.000000
SAR 10g (W/Kg): 0.062913
SAR 1g (W/Kg): 0.093492
Power drift (%): -1.58
3D screen shot

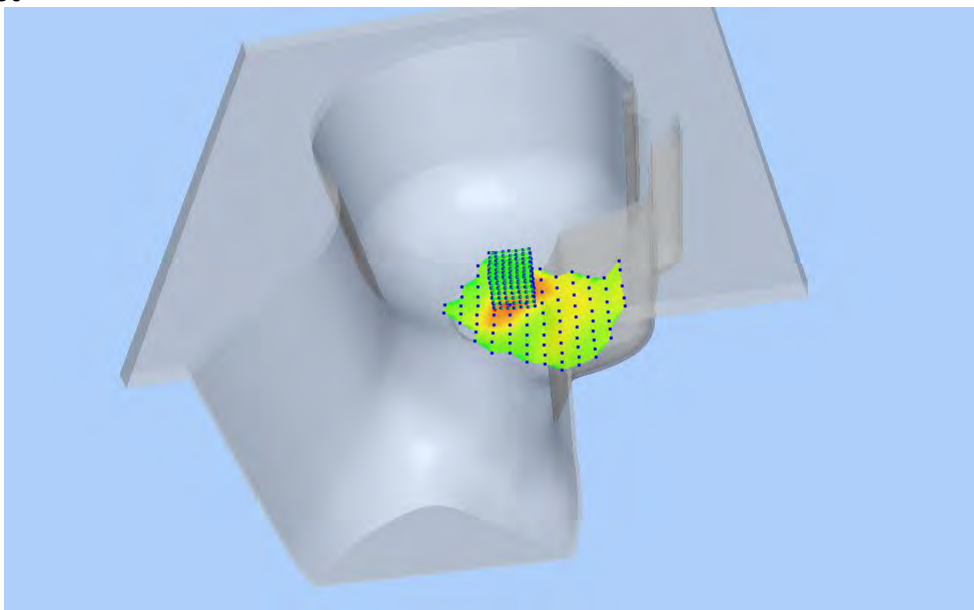

Z Axis Scan

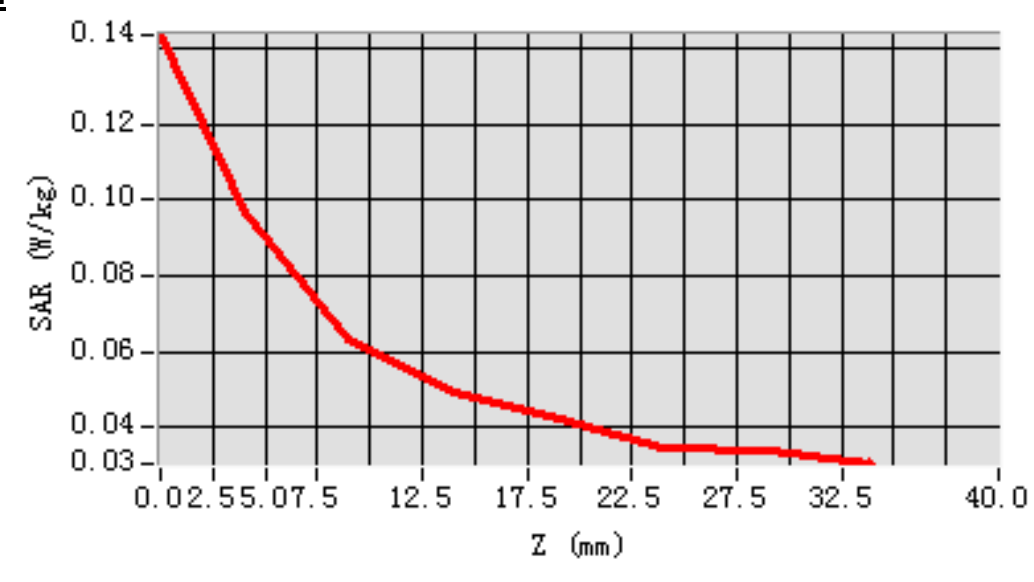

MEAS. 143 Left Head with Tilt on Low Channel in LTE Band 7 mode with 50%

RB

Test Date: 25/4/2016
Signal: LTE, f=2510.0 MHz, Duty Cycle: 1:1.0
Liquid Parameters: Permittivity: 38.99; Conductivity: 1.88 S/m
Test condition: Ambient Temperature: 22.3°C, Liquid Temperature: 21.5°C
Probe: SN 34/15 SSE2 EPGO265, ConvF: 2.36
Area Scan: sam_direct_droit2_surf12mm.txt, h= 5.00 mm
Zoom Scan: 5x5x7,dx=5mm, dy=5mm, dz=5mm, Complete
Maximum location: X=-12.000000, Y=12.000000
SAR 10g (W/Kg): 0.050817
SAR 1g (W/Kg): 0.073221
Power drift (%): -2.36
3D screen shot

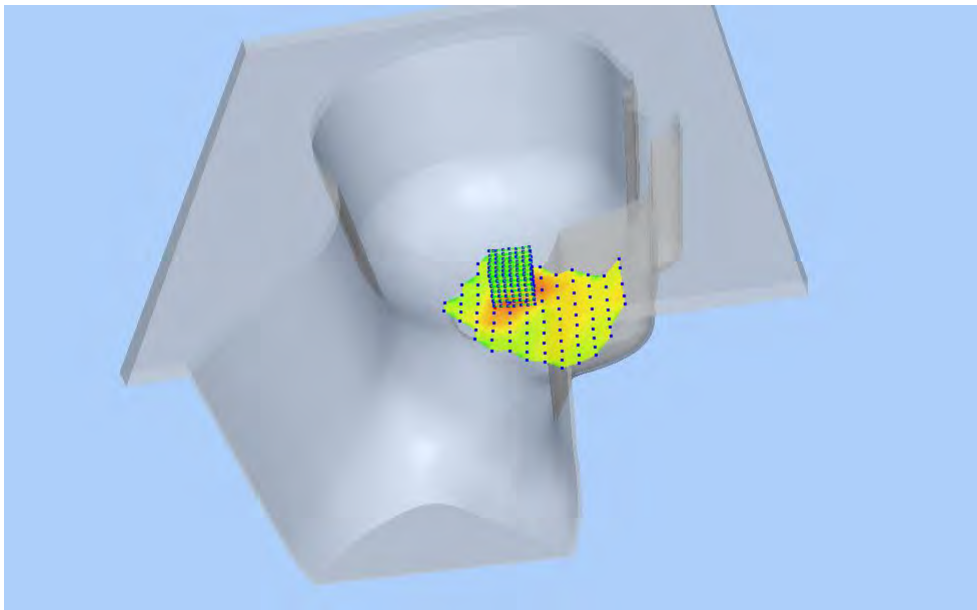

Z Axis Scan

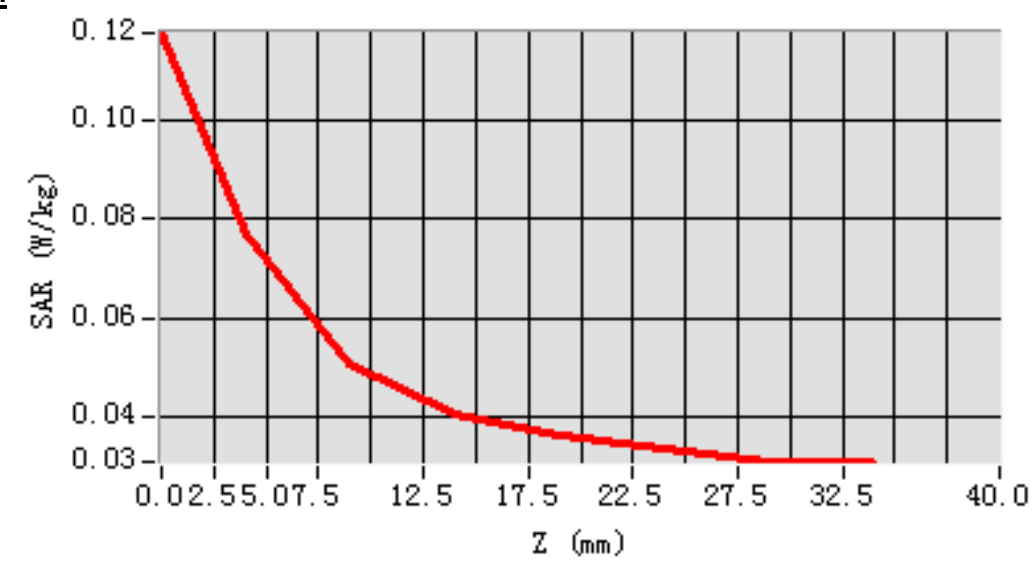

MEAS. 144 Right Head with Cheek on Middle Channel in LTE Band 7 mode

with 1RB

Test Date: 25/4/2016
Signal: LTE, f=2535.0 MHz, Duty Cycle: 1:1.0
Liquid Parameters: Permittivity: 38.81; Conductivity: 1.90 S/m
Test condition: Ambient Temperature: 22.3°C, Liquid Temperature: 21.5°C
Probe: SN 34/15 SSE2 EPGO265, ConvF: 2.36
Area Scan: sam_direct_droit2_surf12mm.txt, h= 5.00 mm
Zoom Scan: 5x5x7,dx=5mm, dy=5mm, dz=5mm,Complete
Maximum location: X=-48.000000, Y=-60.000000
SAR 10g (W/Kg): 0.146893
SAR 1g (W/Kg): 0.262773
Power drift (%): 2.83
3D screen shot

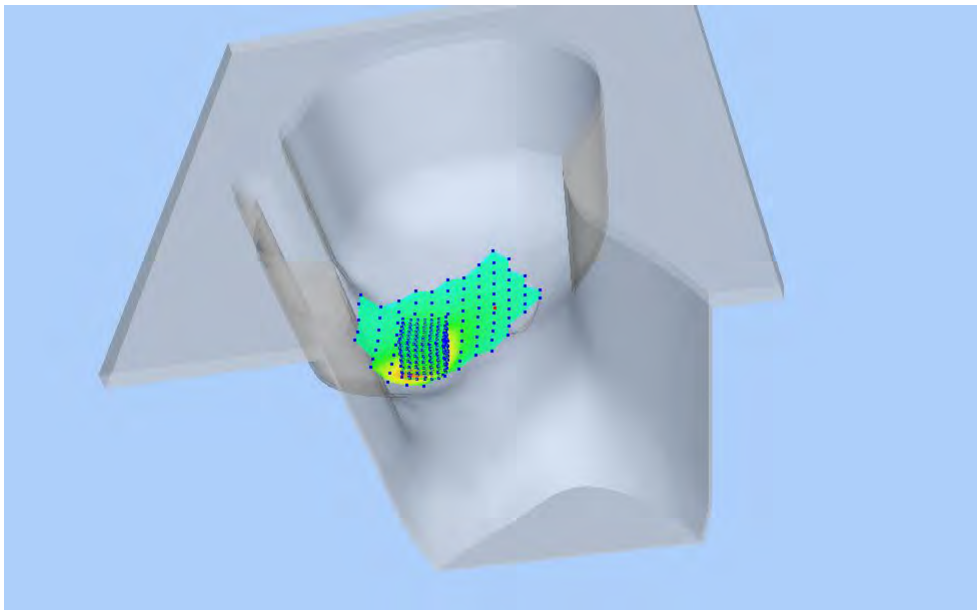

Z Axis Scan

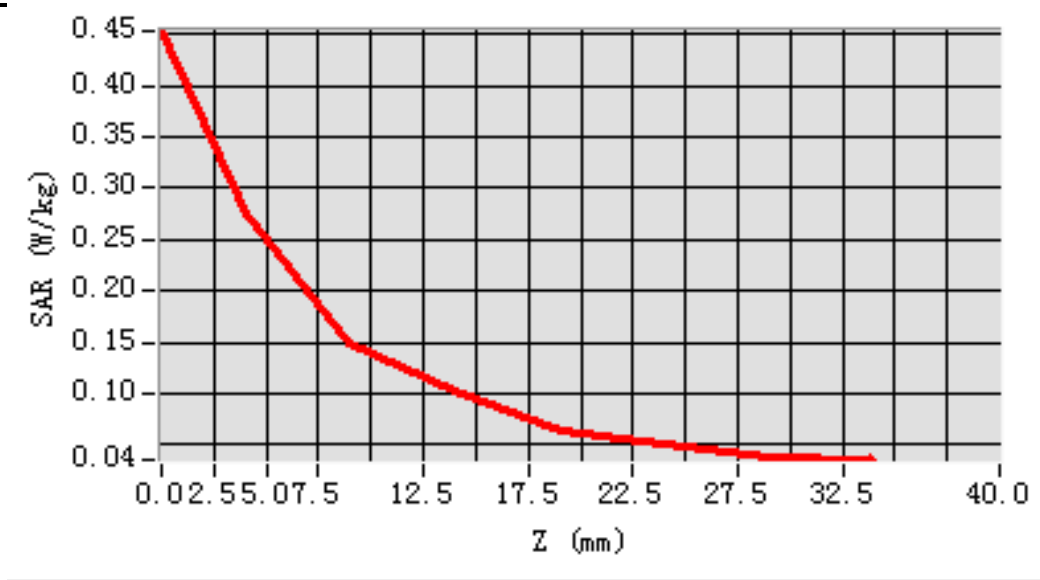

MEAS. 145 Right Head with Cheek on Low Channel in LTE Band 7 mode with

50% RB

Test Date: 25/4/2016
Signal: LTE, f=2510.0 MHz, Duty Cycle: 1:1.0
Liquid Parameters: Permittivity: 38.99; Conductivity: 1.88 S/m
Test condition: Ambient Temperature: 22.3°C, Liquid Temperature: 21.5°C
Probe: SN 34/15 SSE2 EPGO265, ConvF: 2.36
Area Scan: sam_direct_droit2_surf12mm.txt, h= 5.00 mm
Zoom Scan: 5x5x7,dx=5mm, dy=5mm, dz=5mm,Complete
Maximum location: X=-48.000000, Y=-60.000000
SAR 10g (W/Kg): 0.115601
SAR 1g (W/Kg): 0.198632
Power drift (%): -1.17
3D screen shot

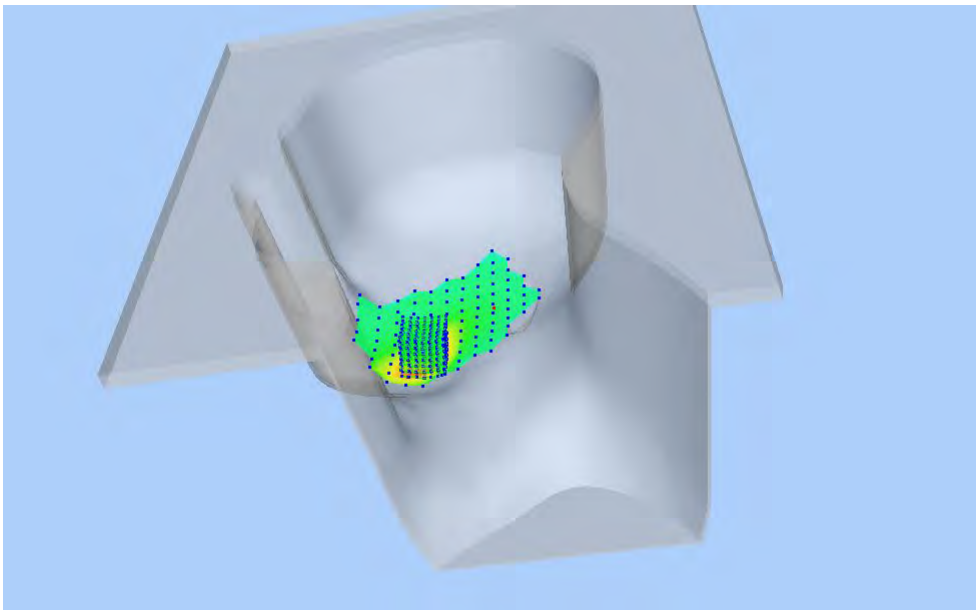

Z Axis Scan

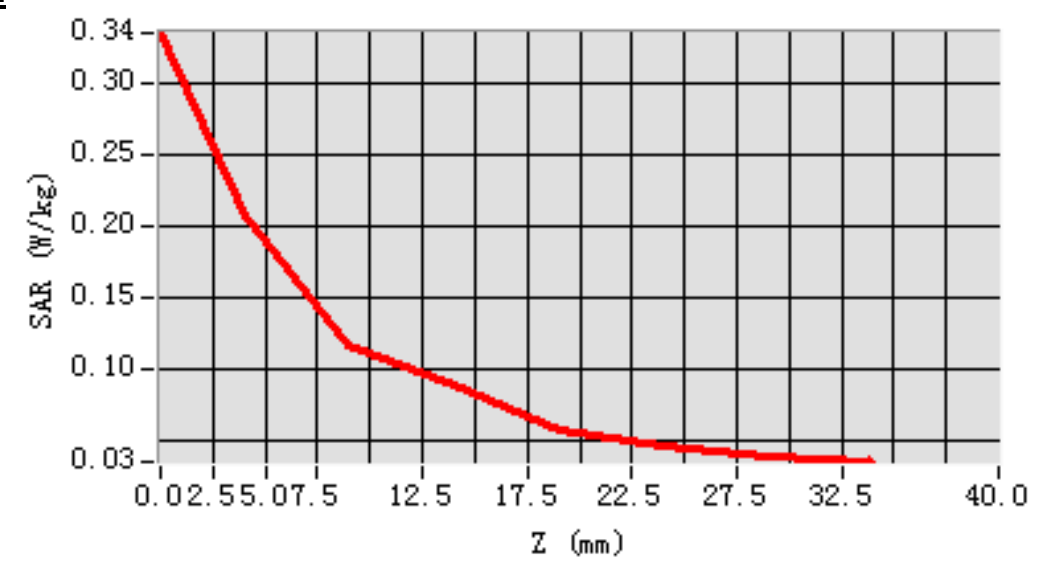

MEAS. 146 Right Head with Tilton Middle Channel in LTE Band 7 mode with

1RB

Test Date: 25/4/2016
Signal: LTE, f=2535.0 MHz, Duty Cycle: 1:1.0
Liquid Parameters: Permittivity: 38.81; Conductivity: 1.90 S/m
Test condition: Ambient Temperature: 22.3°C, Liquid Temperature: 21.5°C
Probe: SN 34/15 SSE2 EPGO265, ConvF: 2.36
Area Scan: sam_direct_droit2_surf12mm.txt, h= 5.00 mm
Zoom Scan: 5x5x7,dx=5mm, dy=5mm, dz=5mm,Complete
Maximum location: X=-12.000000, Y=0.000000
SAR 10g (W/Kg): 0.057361
SAR 1g (W/Kg): 0.080847
Power drift (%): -2.85
3D screen shot

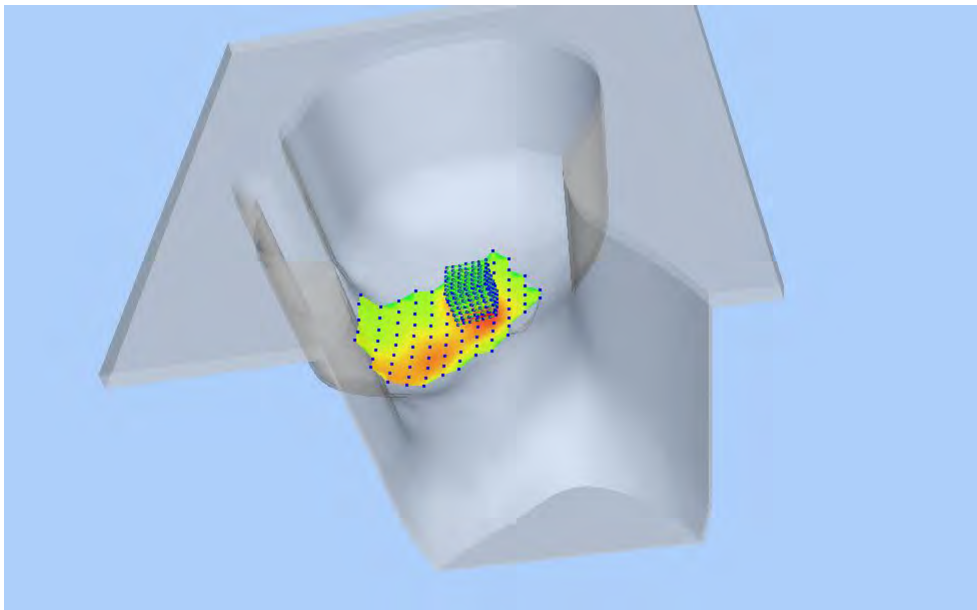

Z Axis Scan

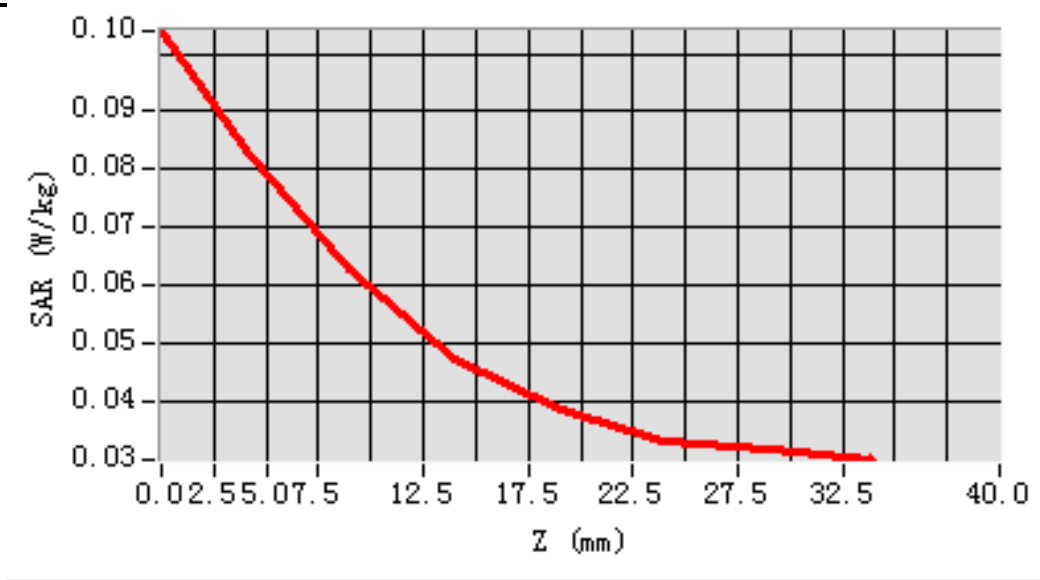

MEAS. 147 Right Head with Tilt on Low Channel in LTE Band 7 mode with

50% RB

Test Date: 25/4/2016
Signal: LTE, f=2510.0 MHz, Duty Cycle: 1:1.0
Liquid Parameters: Permittivity: 38.99; Conductivity: 1.88 S/m
Test condition: Ambient Temperature: 22.3°C, Liquid Temperature: 21.5°C
Probe: SN 34/15 SSE2 EPGO265, ConvF: 2.36
Area Scan: sam_direct_droit2_surf12mm.txt, h= 5.00 mm
Zoom Scan: 5x5x7,dx=5mm, dy=5mm, dz=5mm,Complete
Maximum location: X=-24.000000, Y=12.000000
SAR 10g (W/Kg): 0.046236
SAR 1g (W/Kg): 0.063150
Power drift (%): -1.04
3D screen shot

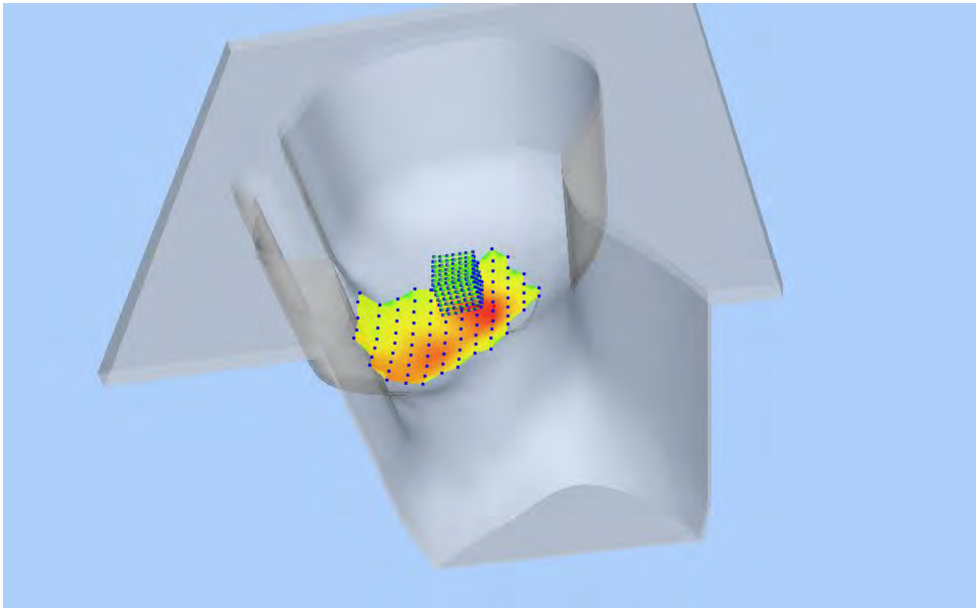

Z Axis Scan

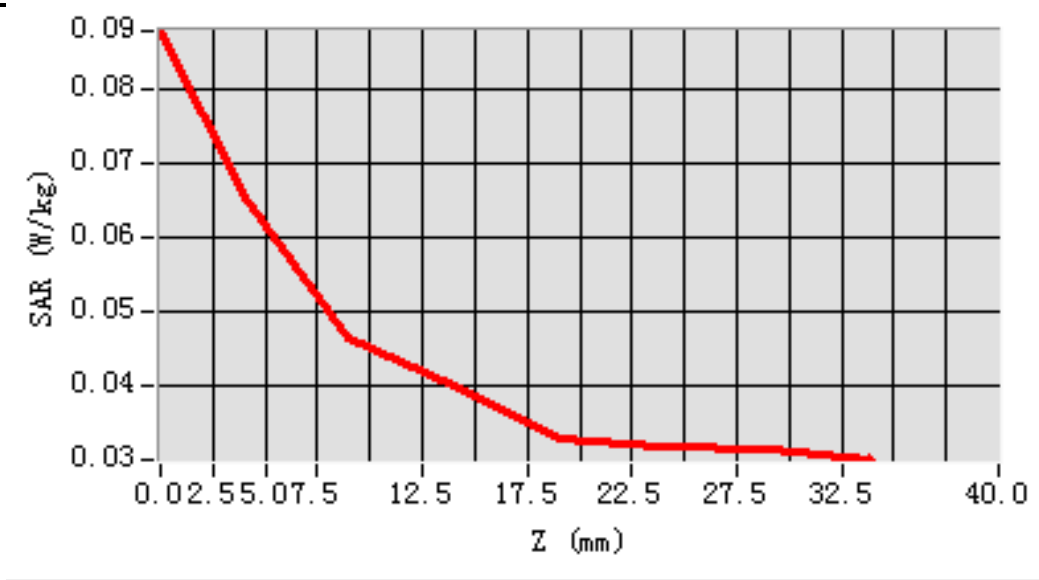

MEAS. 148 Body Plane with Front Side 15mm on Middle Channel in LTE Band

7 mode with 1RB

Test Date: 21/4/2016
Signal: LTE, f=2535.0 MHz, Duty Cycle: 1:1.0
Liquid Parameters: Permittivity: 50.75; Conductivity: 2.09 S/m
Test condition: Ambient Temperature: 21.6°C, Liquid Temperature: 21.0°C
Probe: SN 34/15 SSE2 EPGO265, ConvF: 2.43
Area Scan: sam_direct_droit2_surf12mm.txt, h= 5.00 mm
Zoom Scan: 5x5x7,dx=5mm, dy=5mm, dz=5mm,Complete
Maximum location: X=8.000000, Y=0.000000
SAR 10g (W/Kg): 0.119738
SAR 1g (W/Kg): 0.206397
Power drift (%): -1.67
3D screen shot

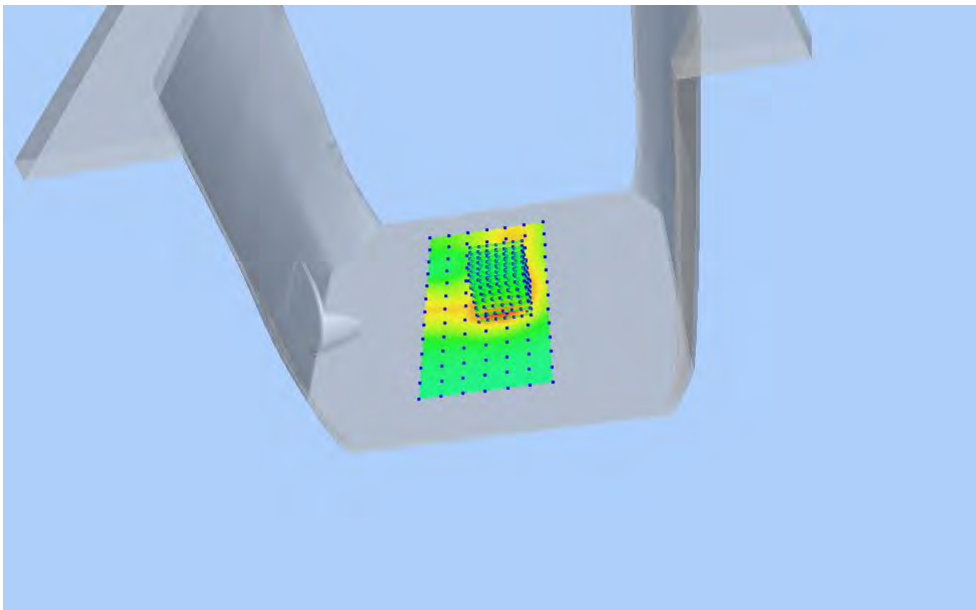

Z Axis Scan

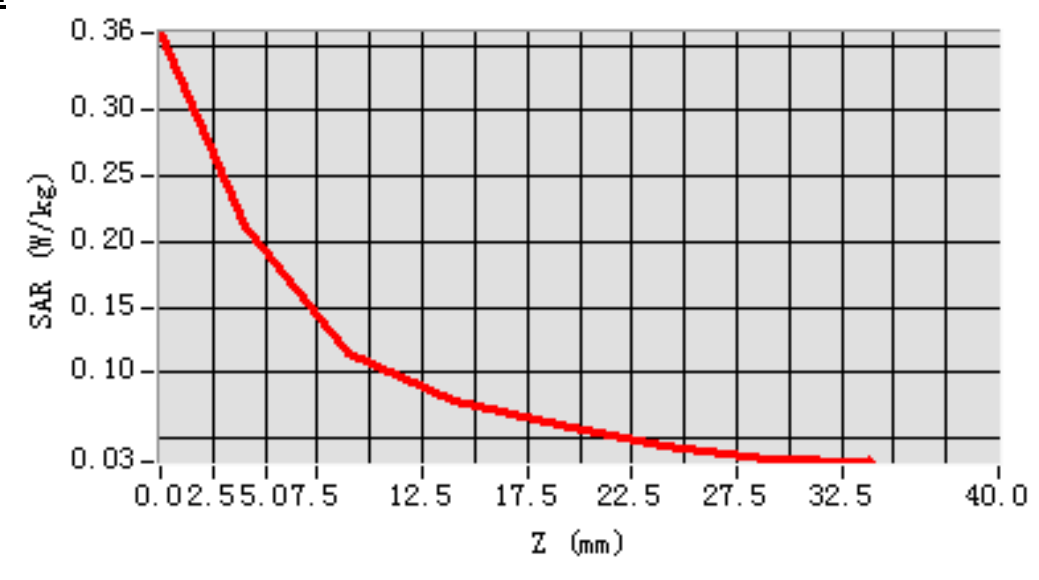

MEAS. 149 Body Plane with Front Side 15mm on Low Channel in LTE Band 7

mode with 50% RB

Test Date: 21/4/2016
Signal: LTE, f=2510.0 MHz, Duty Cycle: 1:1.0
Liquid Parameters: Permittivity: 50.67; Conductivity: 2.06 S/m
Test condition: Ambient Temperature: 21.6°C, Liquid Temperature: 21.0°C
Probe: SN 34/15 SSE2 EPGO265, ConvF: 2.43
Area Scan: sam_direct_droit2_surf12mm.txt, h= 5.00 mm
Zoom Scan: 5x5x7,dx=5mm, dy=5mm,dz=5mm,Complete
Maximum location: X=8.000000, Y=0.000000
SAR 10g (W/Kg): 0.095637
SAR 1g (W/Kg): 0.158481
Power drift (%): -1.55
3D screen shot

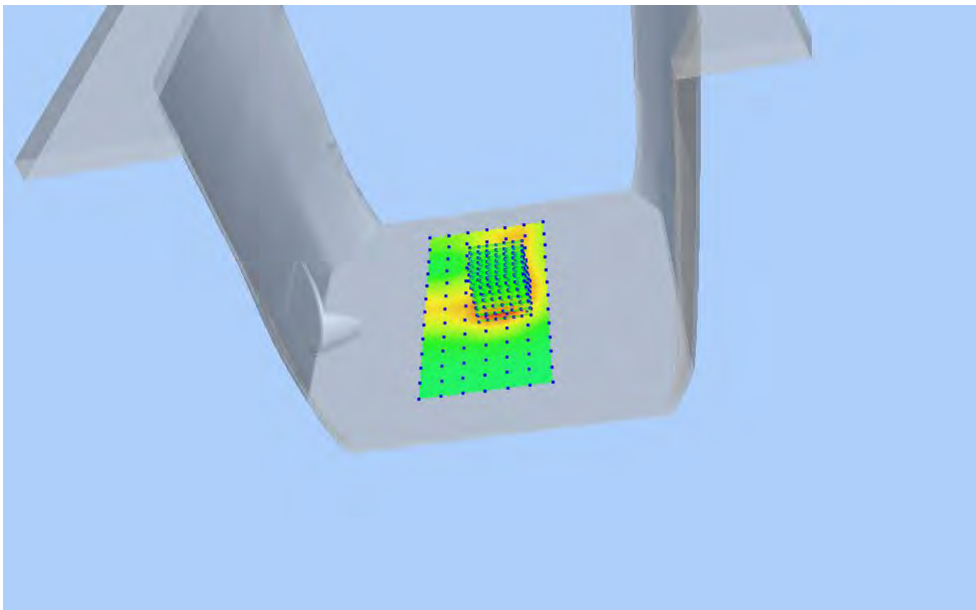

Z Axis Scan

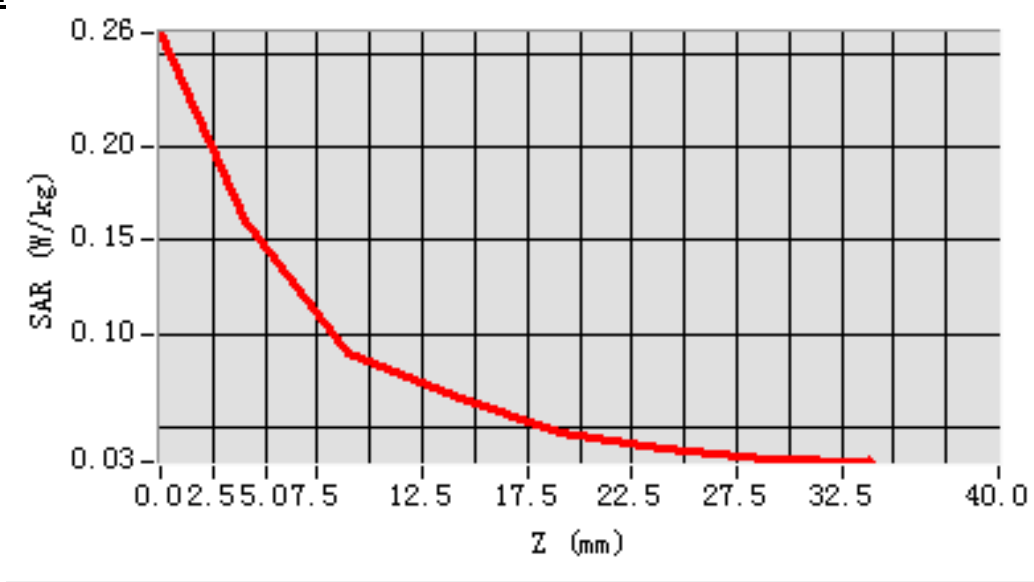

MEAS. 150 Body Plane with Back Side 15mm on Middle Channel in LTE Band

7 mode with 1RB

Test Date: 21/4/2016
Signal: LTE, f=2535.0 MHz, Duty Cycle: 1:1.0
Liquid Parameters: Permittivity: 50.75; Conductivity: 2.09 S/m
Test condition: Ambient Temperature: 21.6°C, Liquid Temperature: 21.0°C
Probe: SN 34/15 SSE2 EPGO265, ConvF: 2.43
Area Scan: sam_direct_droit2_surf12mm.txt, h= 5.00 mm
Zoom Scan: 5x5x7,dx=5mm, dy=5mm,dz=5mm,Complete
Maximum location: X=8.000000, Y=-24.000000
SAR 10g (W/Kg): 0.164632
SAR 1g (W/Kg): 0.282698
Power drift (%): -0.45
3D screen shot

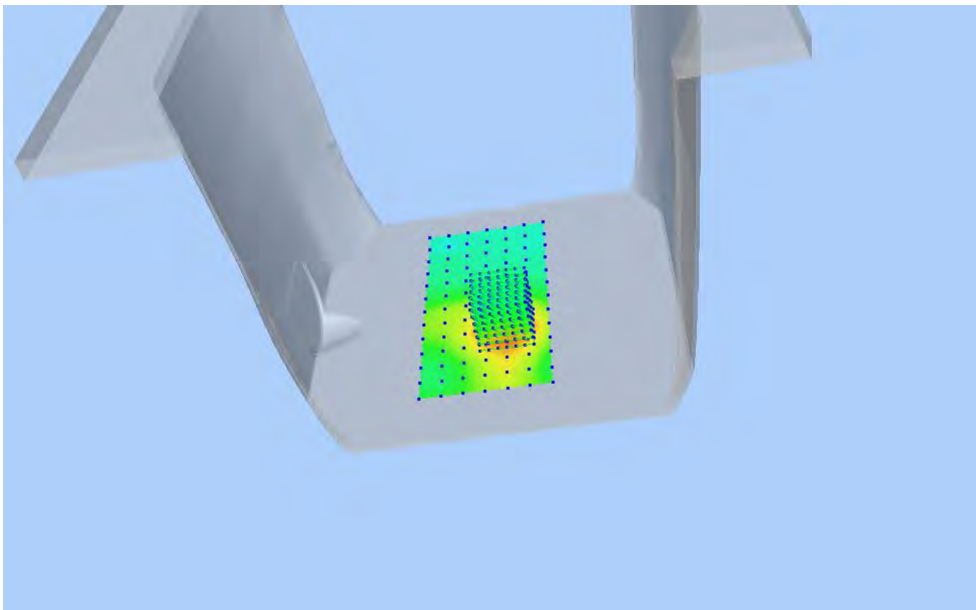

Z Axis Scan

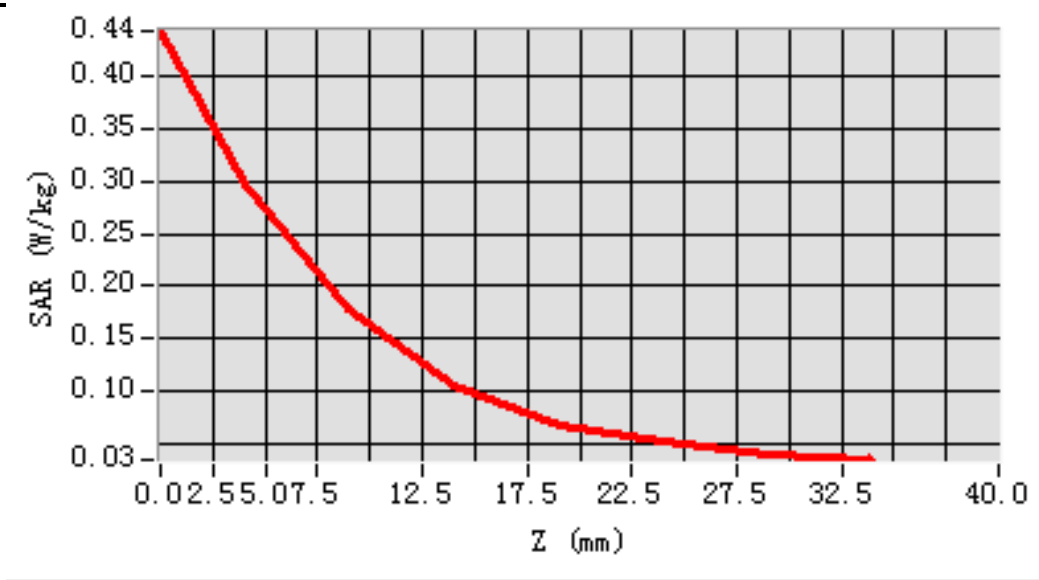

MEAS. 151 Body Plane with Back Side 15mm on Low Channel in LTE Band 7

mode with 50% RB

Test Date: 21/4/2016
Signal: LTE, f=2510.0 MHz, Duty Cycle: 1:1.0
Liquid Parameters: Permittivity: 50.67; Conductivity: 2.06 S/m
Test condition: Ambient Temperature: 21.6°C, Liquid Temperature: 21.0°C
Probe: SN 34/15 SSE2 EPGO265, ConvF: 2.43
Area Scan: sam_direct_droit2_surf12mm.txt, h= 5.00 mm
Zoom Scan: 5x5x7,dx=5mm, dy=5mm, dz=5mm,Complete
Maximum location: X=-4.000000, Y=12.000000
SAR 10g (W/Kg): 0.126921
SAR 1g (W/Kg): 0.215290
Power drift (%): -4.37
3D screen shot

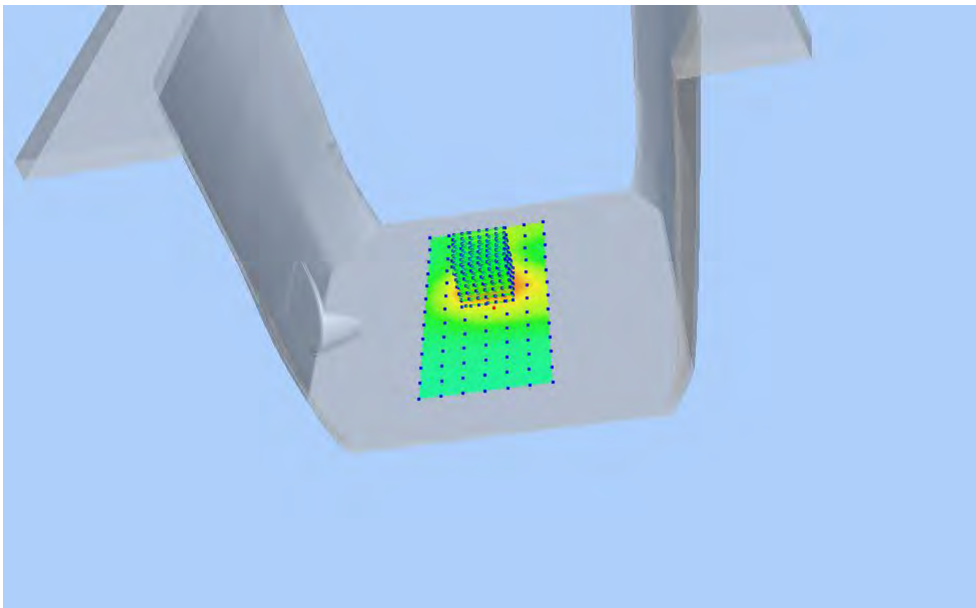

Z Axis Scan

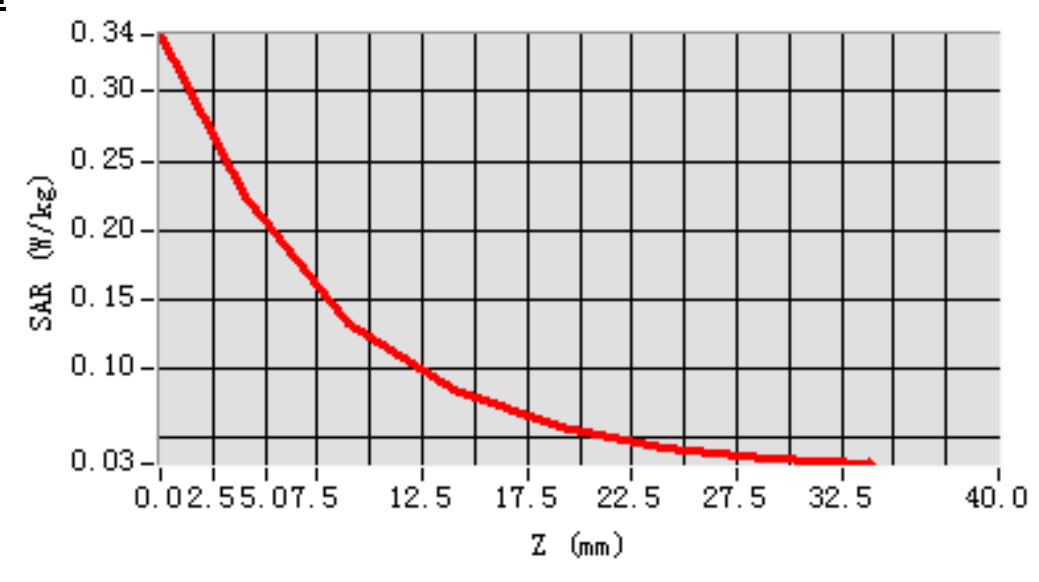

MEAS. 152 Body Plane with Front Side 10mm on Middle Channel in LTE Band

7 mode with 1RB

Test Date: 21/4/2016
Signal: LTE, f=2535.0 MHz, Duty Cycle: 1:1.0
Liquid Parameters: Permittivity: 50.75; Conductivity: 2.09 S/m
Test condition: Ambient Temperature: 21.6°C, Liquid Temperature: 21.0°C
Probe: SN 34/15 SSE2 EPGO265, ConvF: 2.43
Area Scan: sam_direct_droit2_surf12mm.txt, h= 5.00 mm
Zoom Scan: 5x5x7,dx=5mm, dy=5mm, dz=5mm, Complete
Maximum location: X=8.000000, Y=0.000000
SAR 10g (W/Kg): 0.082463
SAR 1g (W/Kg): 0.141086
Power drift (%): -1.67
3D screen shot

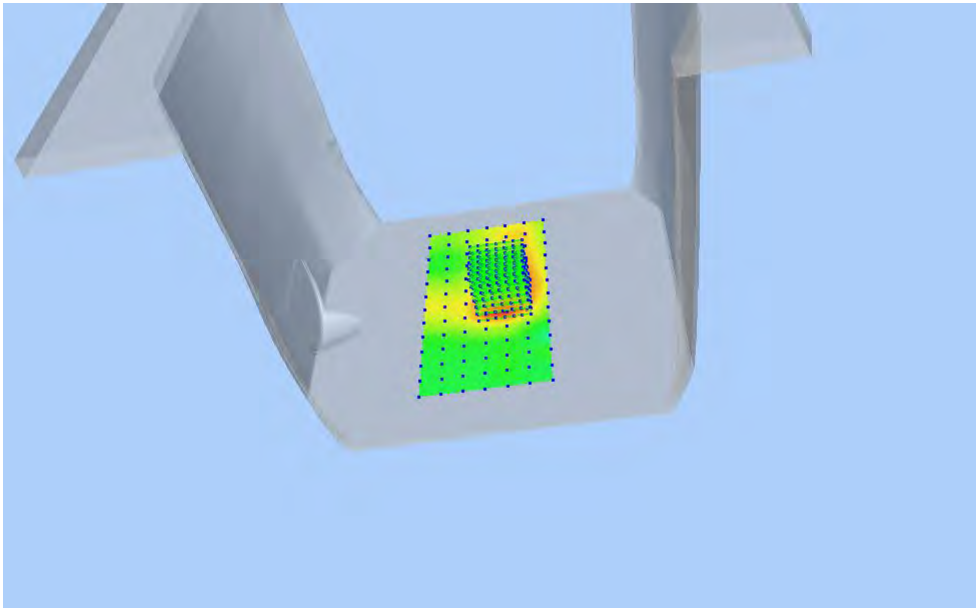

Z Axis Scan

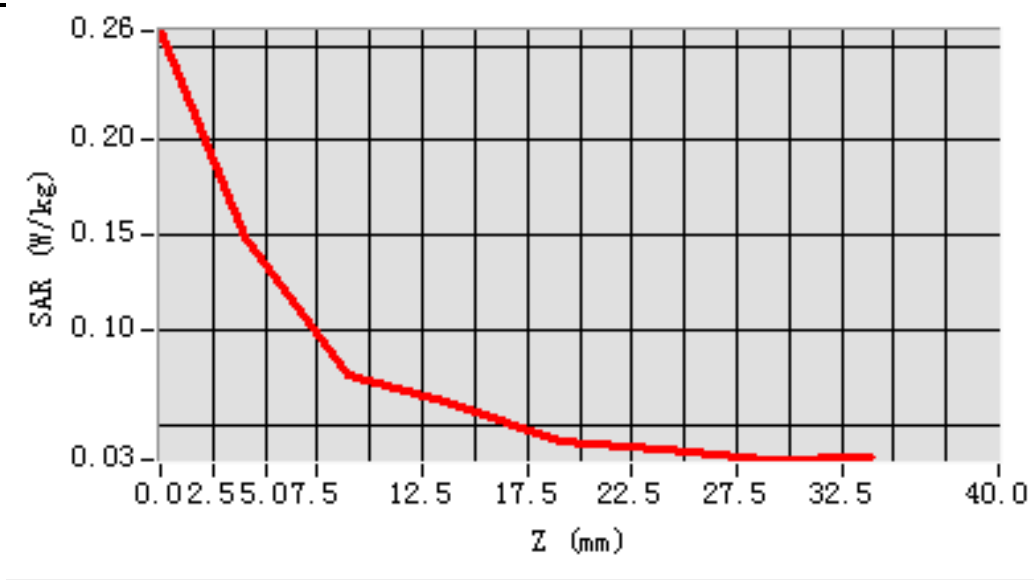

MEAS. 153 Body Plane with Front Side 10mm on Middle Channel in LTE Band

7 mode with 50% RB

Test Date: 21/4/2016
Signal: LTE, f=2535.0 MHz, Duty Cycle: 1:1.0
Liquid Parameters: Permittivity: 50.75; Conductivity: 2.09 S/m
Test condition: Ambient Temperature: 21.6°C, Liquid Temperature: 21.0°C
Probe: SN 34/15 SSE2 EPGO265, ConvF: 2.43
Area Scan: sam_direct_droit2_surf12mm.txt, h= 5.00 mm
Zoom Scan: 5x5x7,dx=5mm, dy=5mm,dz=5mm,Complete
Maximum location: X=20.000000, Y=0.000000
SAR 10g (W/Kg): 0.076824
SAR 1g (W/Kg): 0.128233
Power drift (%): -4.17
3D screen shot

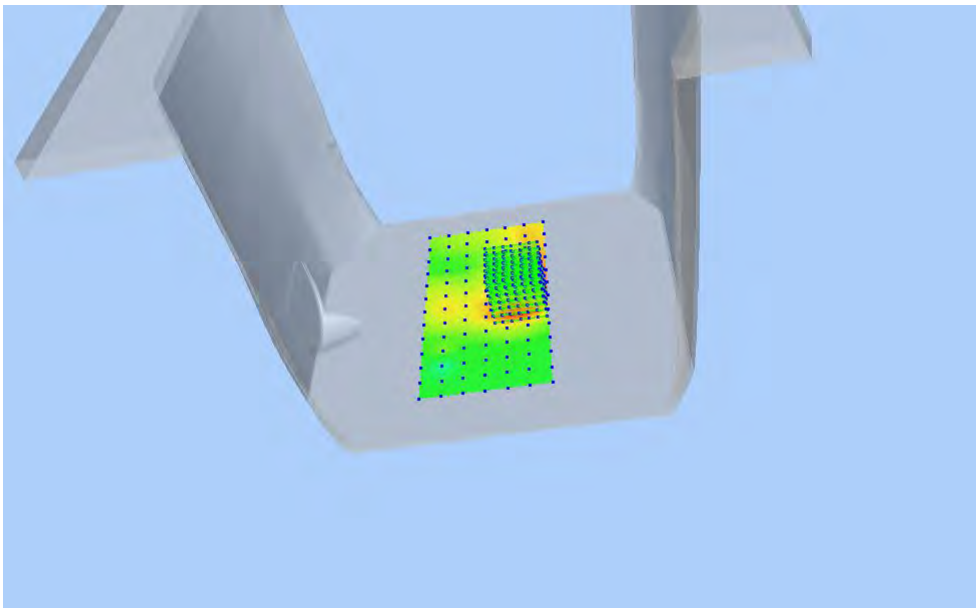

Z Axis Scan

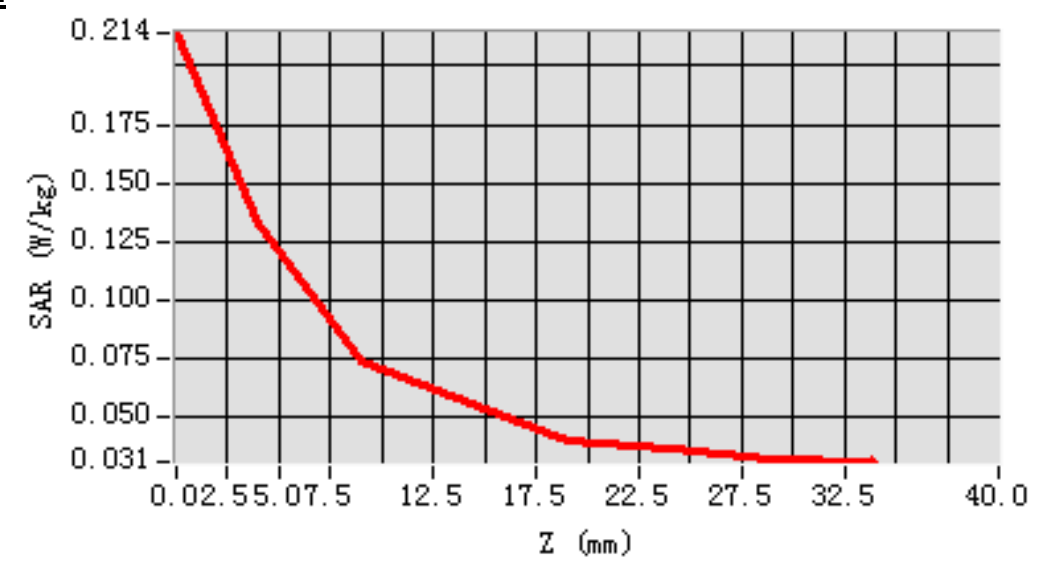

MEAS. 154 Body Plane with Back Side 10mm on Middle Channel in LTE Band

7 mode with 1RB

Test Date: 21/4/2016
Signal: LTE, f=2535.0 MHz, Duty Cycle: 1:1.0
Liquid Parameters: Permittivity: 50.75; Conductivity: 2.09 S/m
Test condition: Ambient Temperature: 21.6°C, Liquid Temperature: 21.0°C
Probe: SN 34/15 SSE2 EPGO265, ConvF: 2.43
Area Scan: sam_direct_droit2_surf12mm.txt, h= 5.00 mm
Zoom Scan: 5x5x7,dx=5mm, dy=5mm, dz=5mm,Complete
Maximum location: X=-28.000000, Y=24.000000
SAR 10g (W/Kg): 0.106971
SAR 1g (W/Kg): 0.182810
Power drift (%): -3.65
3D screen shot

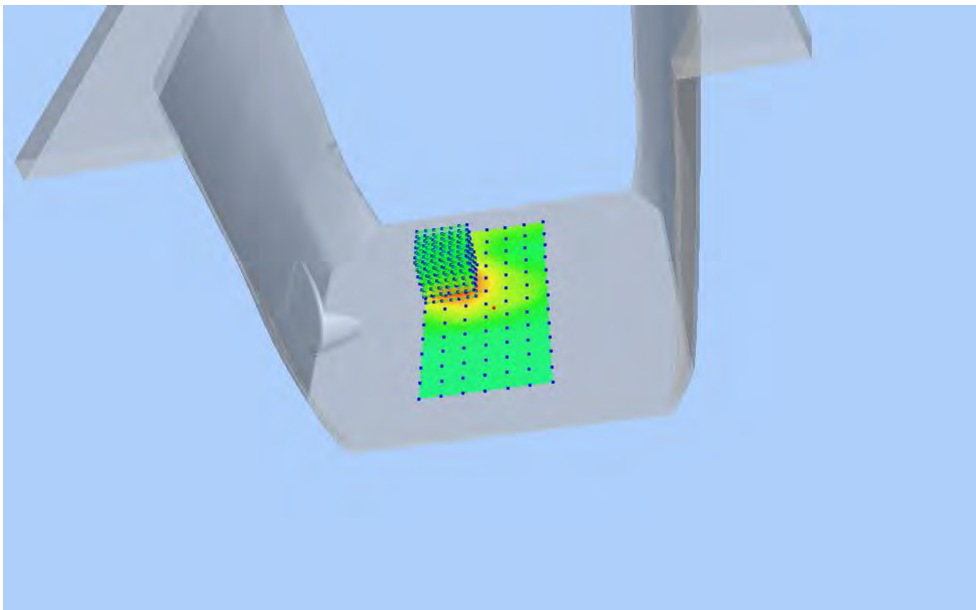

Z Axis Scan

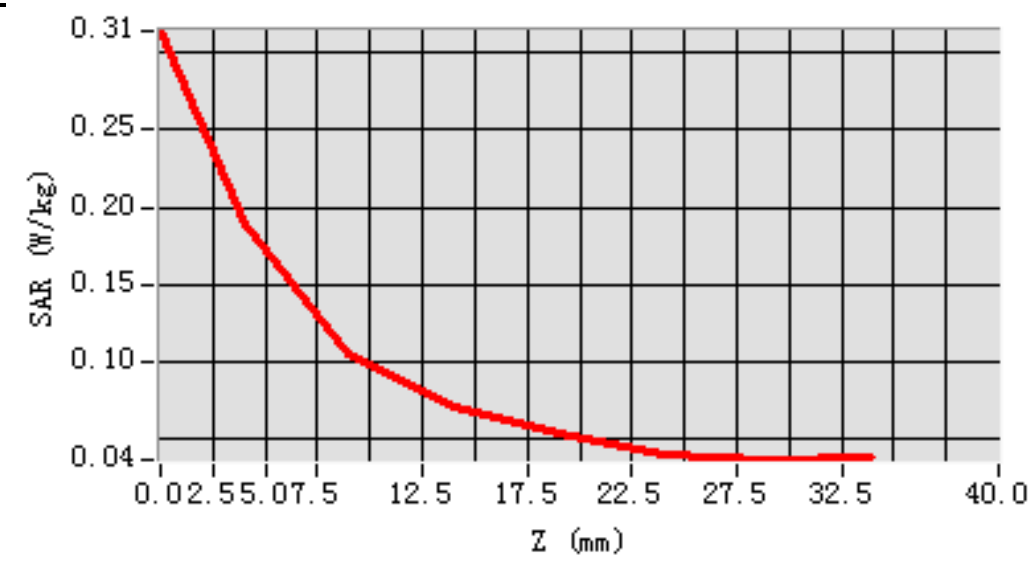

MEAS. 155 Body Plane with Back Side 10mm on Middle Channel in LTE Band

7 mode with 50% RB

Test Date: 21/4/2016
Signal: LTE, f=2535.0 MHz, Duty Cycle: 1:1.0
Liquid Parameters: Permittivity: 50.75; Conductivity: 2.09 S/m
Test condition: Ambient Temperature: 21.6°C, Liquid Temperature: 21.0°C
Probe: SN 34/15 SSE2 EPGO265, ConvF: 2.43
Area Scan: sam_direct_droit2_surf12mm.txt, h= 5.00 mm
Zoom Scan: 5x5x7,dx=5mm, dy=5mm, dz=5mm,Complete
Maximum location: X=-16.000000, Y=12.000000
SAR 10g (W/Kg): 0.101413
SAR 1g (W/Kg): 0.170497
Power drift (%): -1.12
3D screen shot

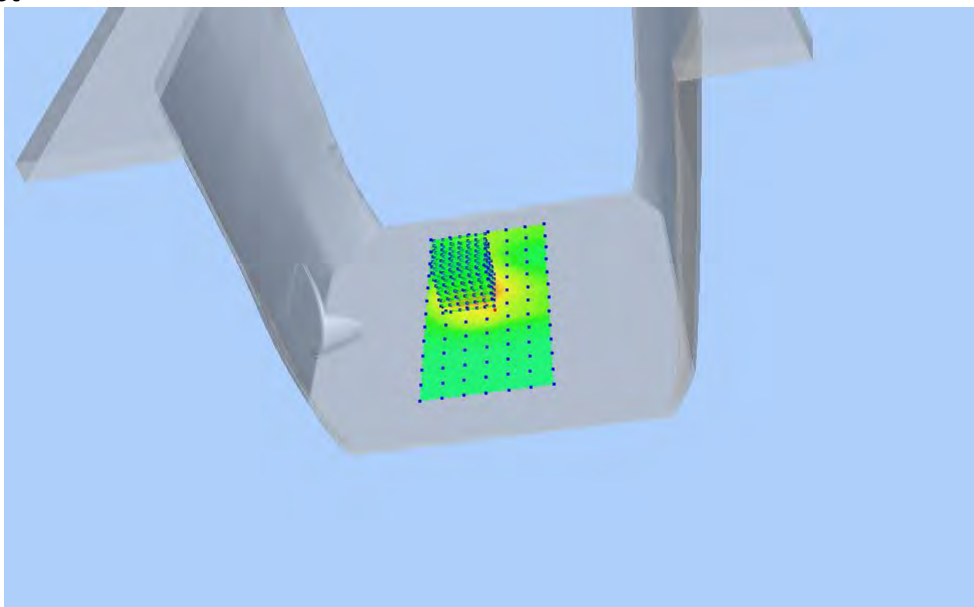

Z Axis Scan

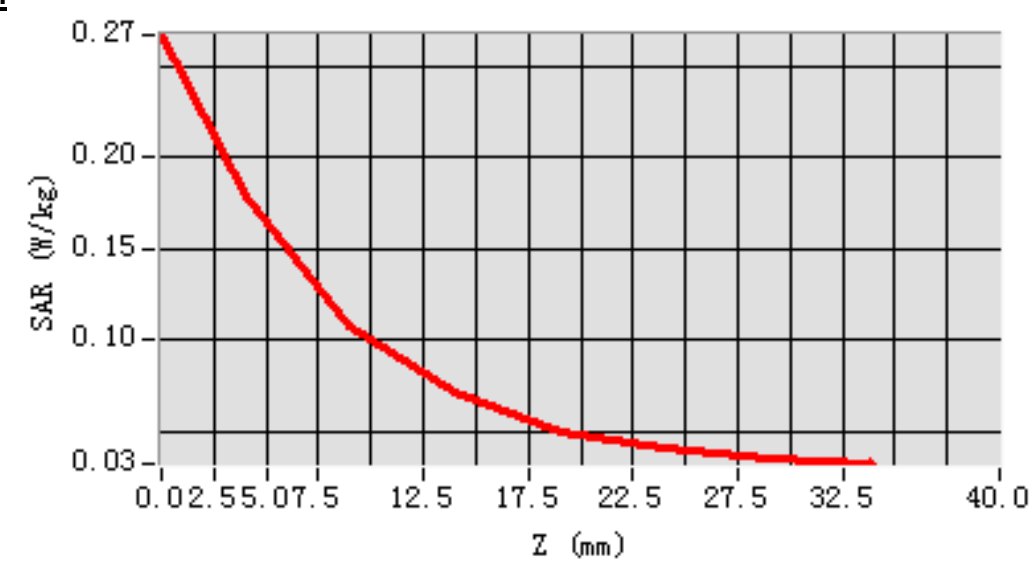

MEAS. 156 Body Plane with Left Side 10mm on Middle Channel in LTE Band

7 mode with 1RB

Test Date: 21/4/2016
Signal: LTE, f=2535.0 MHz, Duty Cycle: 1:1.0
Liquid Parameters: Permittivity: 50.75; Conductivity: 2.09 S/m
Test condition: Ambient Temperature: 21.6°C, Liquid Temperature: 21.0°C
Probe: SN 34/15 SSE2 EPGO265, ConvF: 2.43
Area Scan: sam_direct_droit2_surf12mm.txt, h= 5.00 mm
Zoom Scan: 5x5x7,dx=5mm, dy=5mm, dz=5mm, Complete
Maximum location: X=8.000000, Y=12.000000
SAR 10g (W/Kg): 0.093929
SAR 1g (W/Kg): 0.163035
Power drift (%): 2.23
3D screen shot

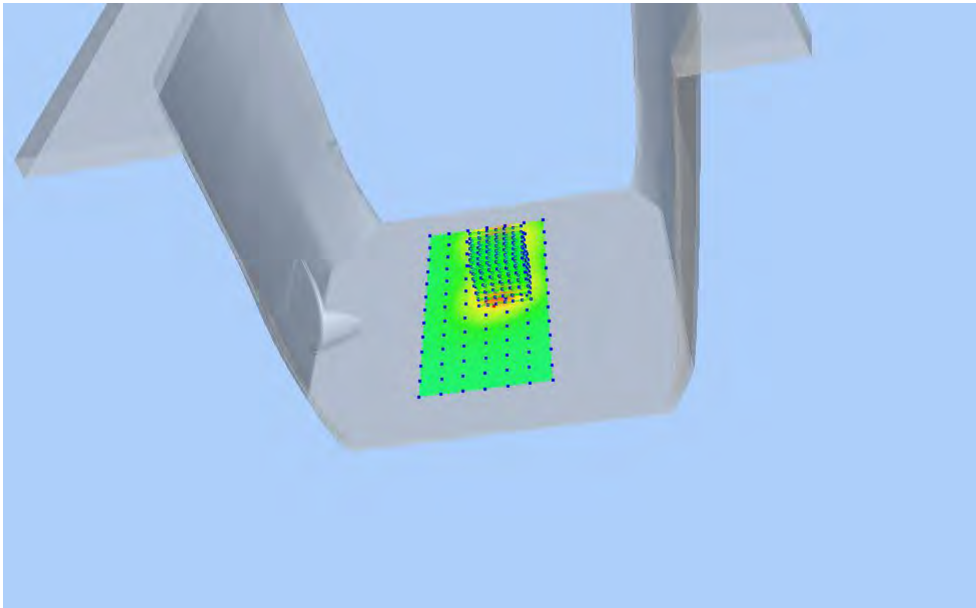

Z Axis Scan

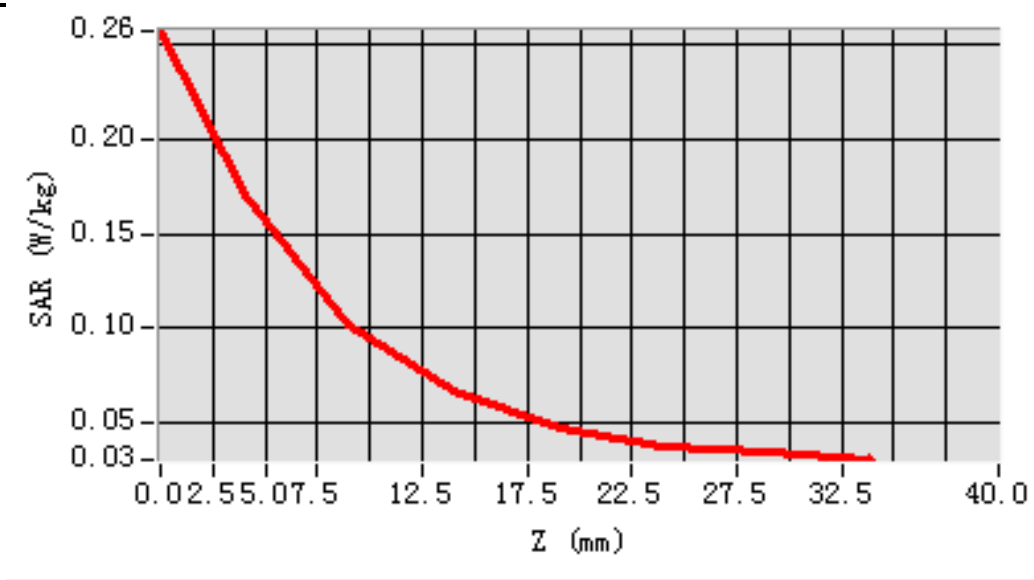

MEAS. 157 Body Plane with Left Side 10mm on Middle Channel in LTE Band

7 mode with 50% RB

Test Date: 21/4/2016
Signal: LTE, f=2535.0 MHz, Duty Cycle: 1:1.0
Liquid Parameters: Permittivity: 50.75; Conductivity: 2.09 S/m
Test condition: Ambient Temperature: 21.6°C, Liquid Temperature: 21.0°C
Probe: SN 34/15 SSE2 EPGO265, ConvF: 2.43
Area Scan: sam_direct_droit2_surf12mm.txt, h= 5.00 mm
Zoom Scan: 5x5x7,dx=5mm, dy=5mm, dz=5mm,Complete
Maximum location: X=8.000000, Y=12.000000
SAR 10g (W/Kg): 0.089745
SAR 1g (W/Kg): 0.152502
Power drift (%): -2.86
3D screen shot

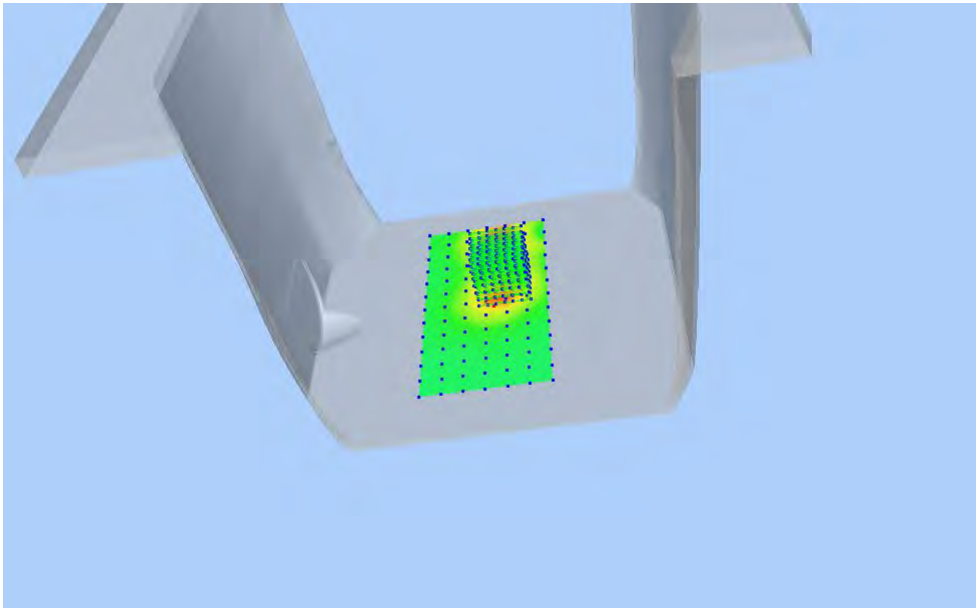

Z Axis Scan

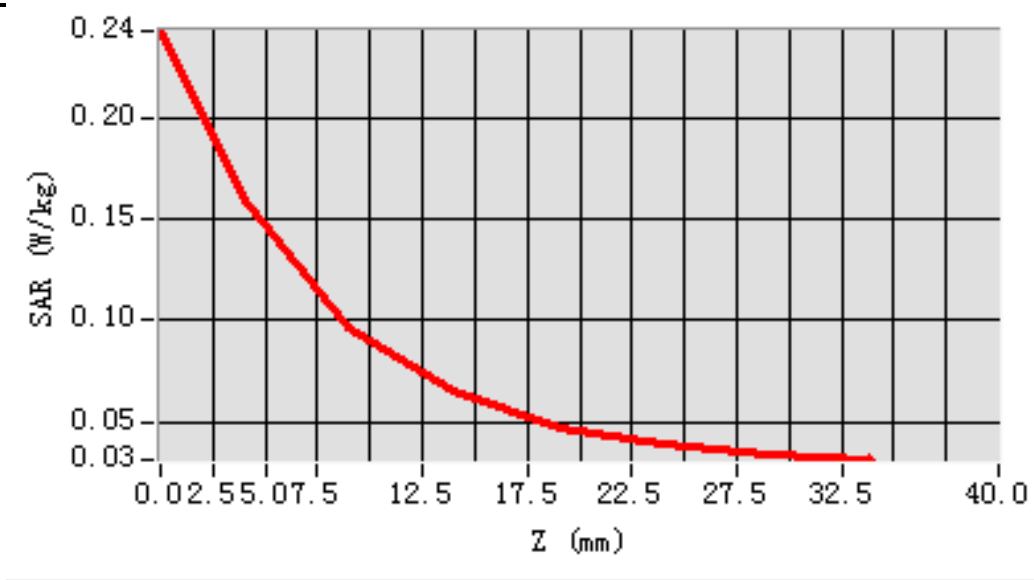

MEAS. 158 Body Plane with Right Side 10mm on Middle Channel in LTE Band

7 mode with 1RB

Test Date: 21/4/2016
Signal: LTE, f=2535.0 MHz, Duty Cycle: 1:1.0
Liquid Parameters: Permittivity: 50.75; Conductivity: 2.09 S/m
Test condition: Ambient Temperature: 21.6°C, Liquid Temperature: 21.0°C
Probe: SN 34/15 SSE2 EPGO265, ConvF: 2.43
Area Scan: sam_direct_droit2_surf12mm.txt, h= 5.00 mm
Zoom Scan: 5x5x7,dx=5mm, dy=5mm,dz=5mm,Complete
Maximum location: X=8.000000, Y=0.000000
SAR 10g (W/Kg): 0.041888
SAR 1g (W/Kg): 0.054303
Power drift (%): -2.36
3D screen shot

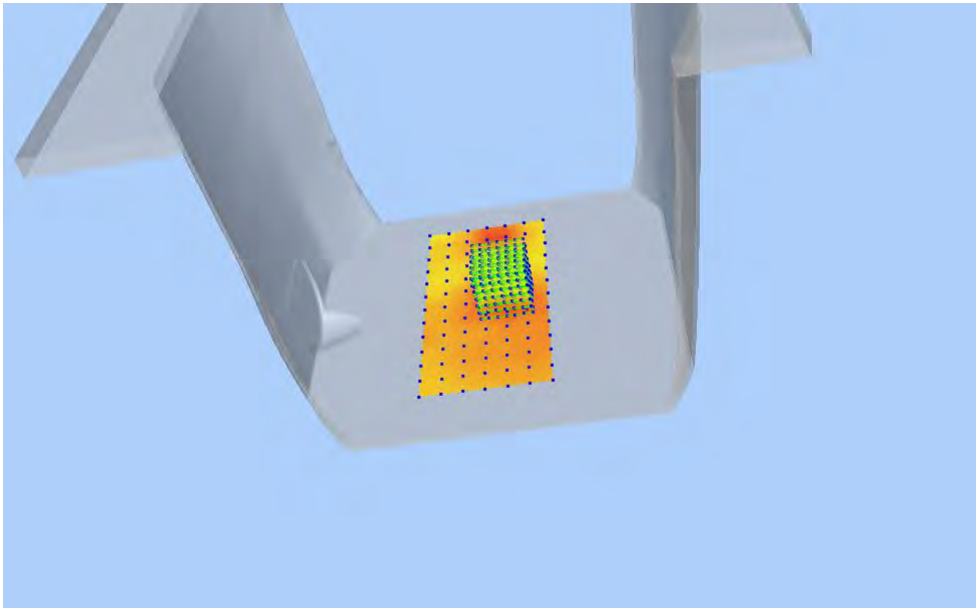

Z Axis Scan

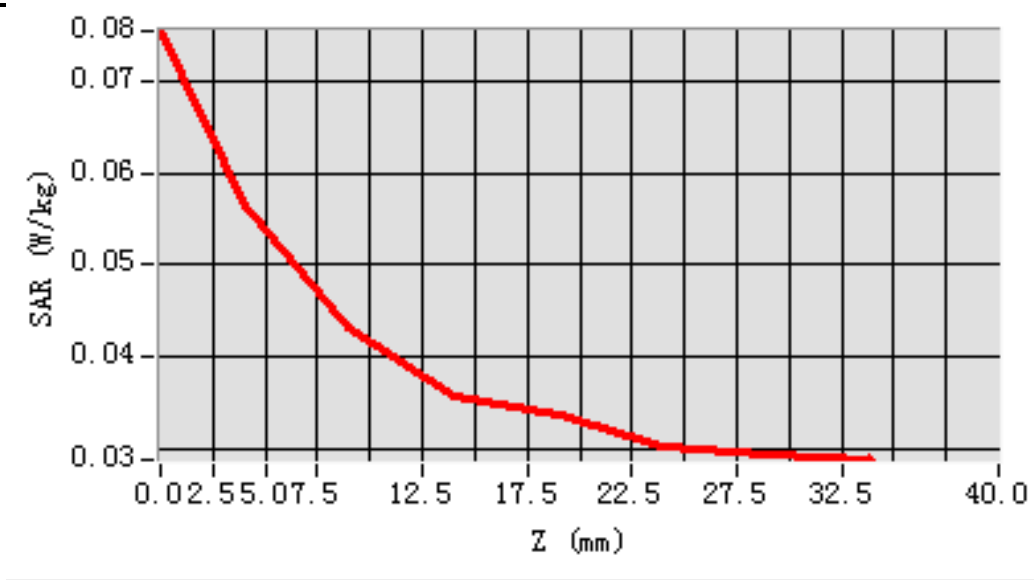

MEAS. 159 Body Plane with Right Side 10mm on Middle Channel in LTE Band

7 mode with 50% RB

Test Date: 21/4/2016
Signal: LTE, f=2535.0 MHz, Duty Cycle: 1:1.0
Liquid Parameters: Permittivity: 50.75; Conductivity: 2.09 S/m
Test condition: Ambient Temperature: 21.6°C, Liquid Temperature: 21.0°C
Probe: SN 34/15 SSE2 EPGO265, ConvF: 2.43
Area Scan: sam_direct_droit2_surf12mm.txt, h= 5.00 mm
Zoom Scan: 5x5x7,dx=5mm, dy=5mm,dz=5mm,Complete
Maximum location: X=8.000000, Y=0.000000
SAR 10g (W/Kg): 0.037733
SAR 1g (W/Kg): 0.046279
Power drift (%): -1.84
3D screen shot

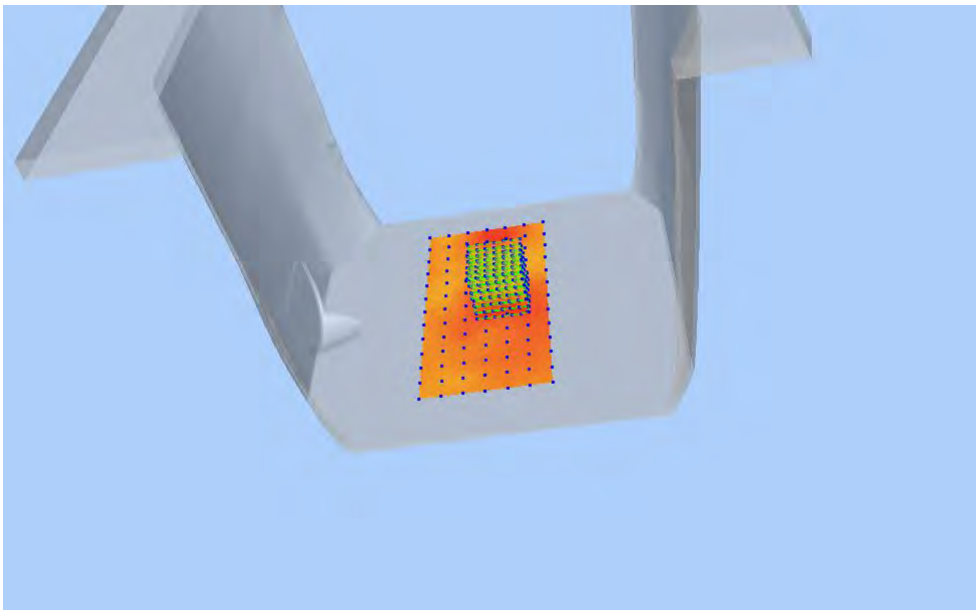

Z Axis Scan

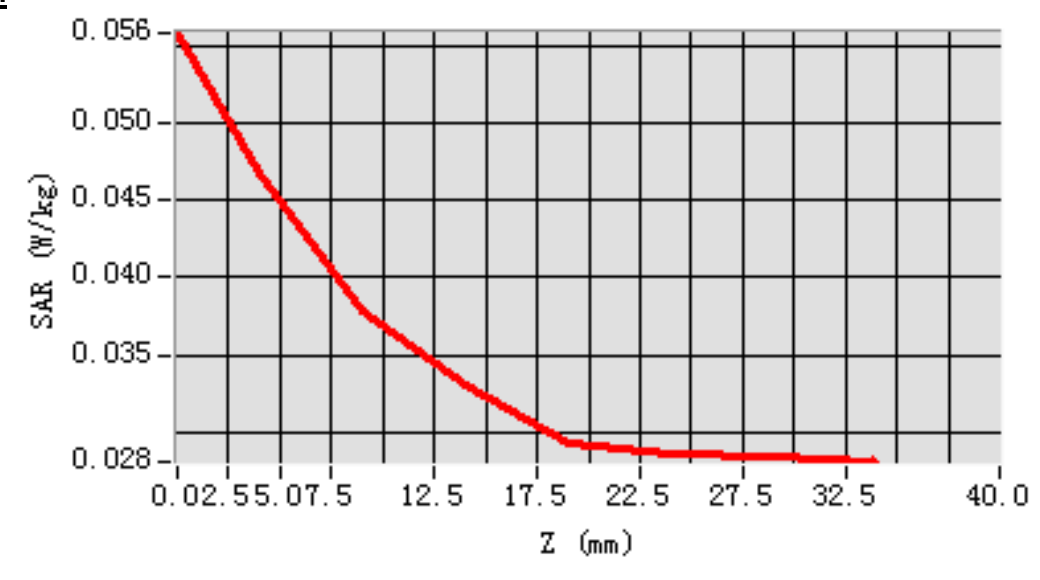

MEAS. 160 Body Plane with Bottom Side 10mm on Middle Channel in LTE

Band 7 mode with 1RB

Test Date: 21/4/2016
Signal: LTE, f=2535.0 MHz, Duty Cycle: 1:1.0
Liquid Parameters: Permittivity: 50.75; Conductivity: 2.09 S/m
Test condition: Ambient Temperature: 21.6°C, Liquid Temperature: 21.0°C
Probe: SN 34/15 SSE2 EPGO265, ConvF: 2.43
Area Scan: sam_direct_droit2_surf12mm.txt, h= 5.00 mm
Zoom Scan: 5x5x7,dx=5mm, dy=5mm, dz=5mm,Complete
Maximum location: X=8.000000, Y=0.000000
SAR 10g (W/Kg): 0.067112
SAR 1g (W/Kg): 0.107715
Power drift (%): -3.52
3D screen shot

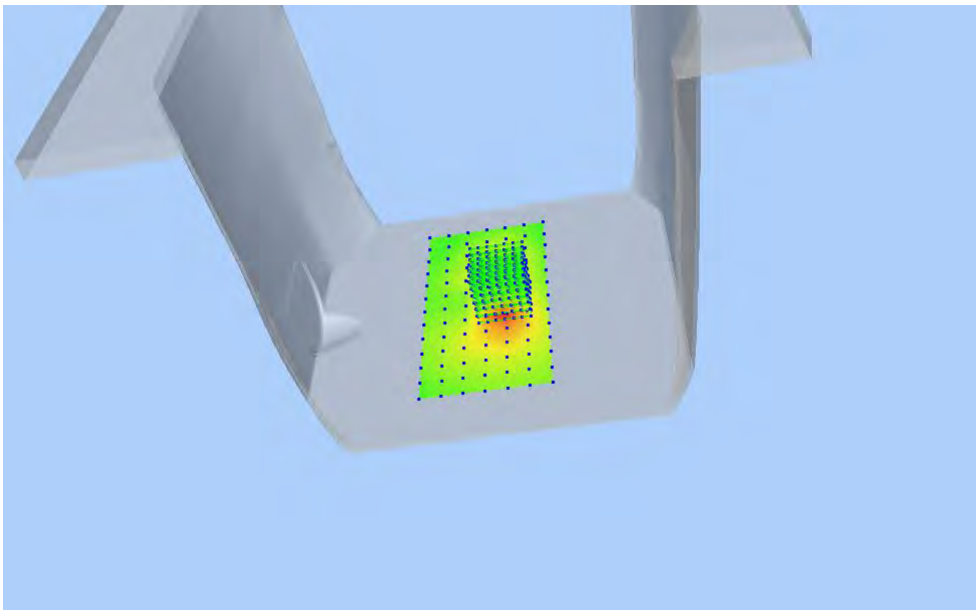

Z Axis Scan

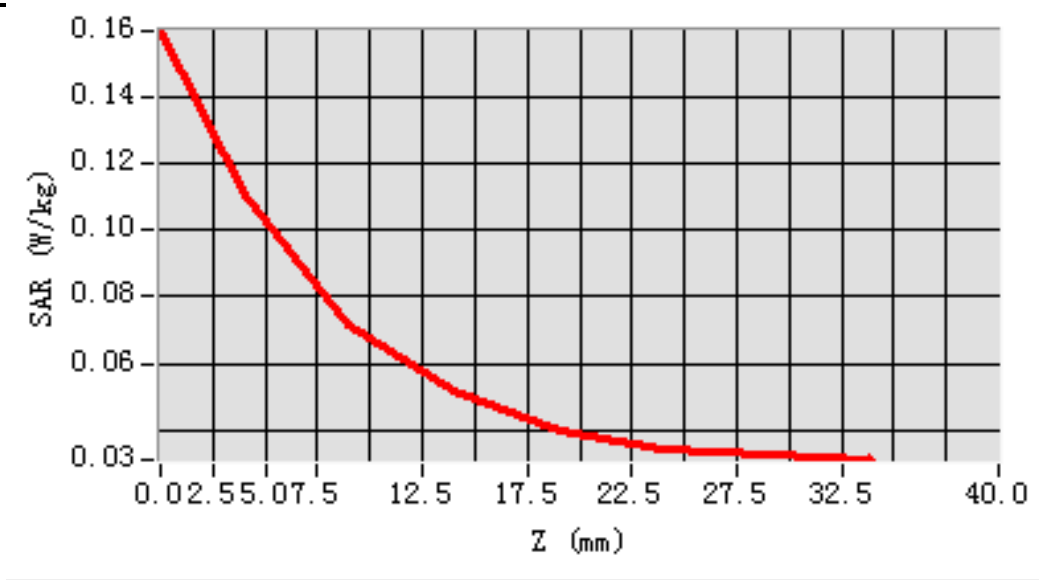

MEAS. 161 Body Plane with Bottom Side 10mm on Middle Channel in LTE

Band 7 mode with 50% RB

Test Date: 21/4/2016
Signal: LTE, f=2535.0 MHz, Duty Cycle: 1:1.0
Liquid Parameters: Permittivity: 50.75; Conductivity: 2.09 S/m
Test condition: Ambient Temperature: 21.6°C, Liquid Temperature: 21.0°C
Probe: SN 34/15 SSE2 EPGO265, ConvF: 2.43
Area Scan: sam_direct_droit2_surf12mm.txt, h= 5.00 mm
Zoom Scan: 5x5x7,dx=5mm, dy=5mm, dz=5mm,Complete
Maximum location: X=8.000000, Y=0.000000
SAR 10g (W/Kg): 0.062581
SAR 1g (W/Kg): 0.098396
Power drift (%): 0.03
3D screen shot

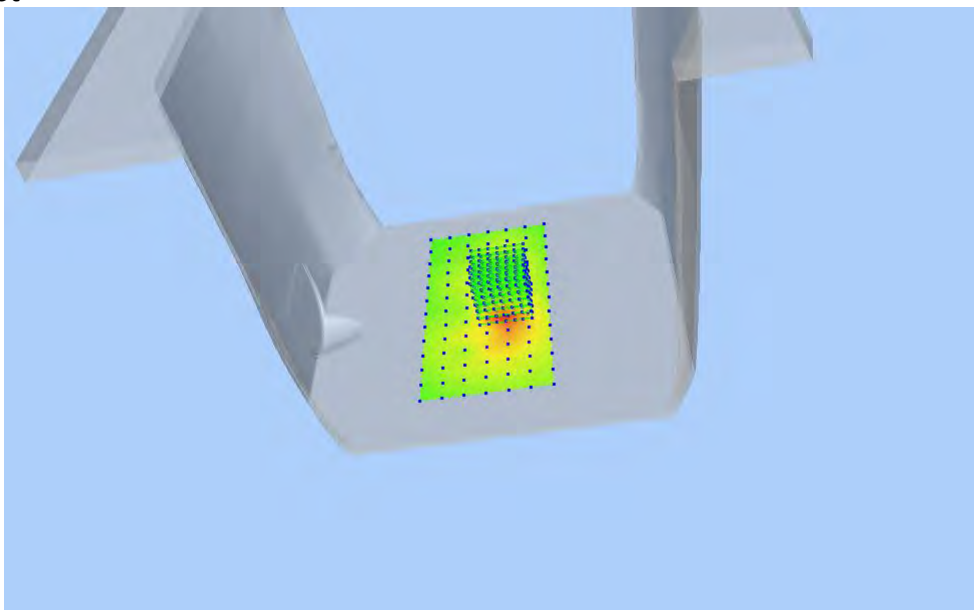

Z Axis Scan

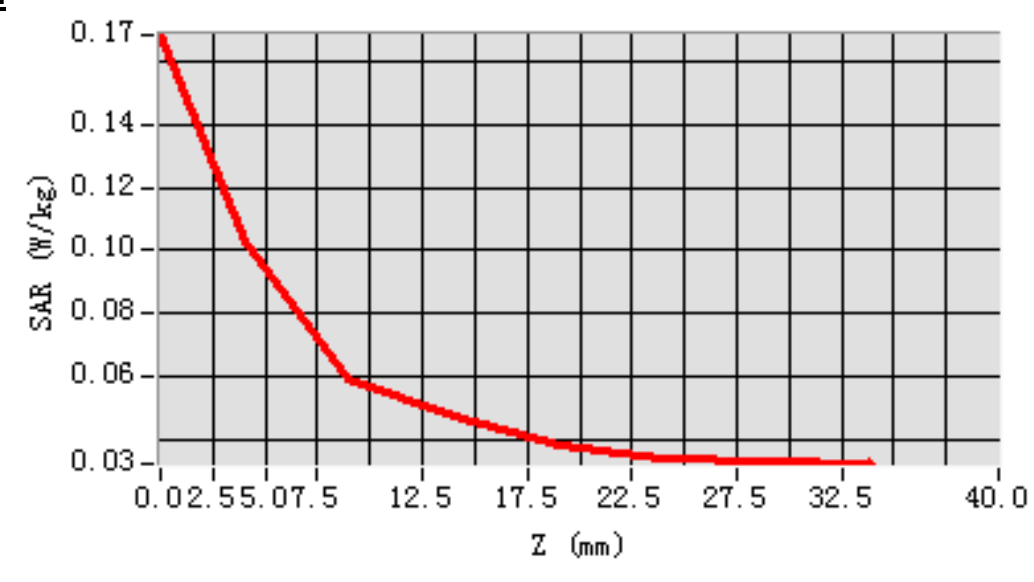

MEAS. 162 Left Head with Cheek on Middle Channel in LTE Band12 mode

with 1RB

Test Date: 27/4/2016
Signal: LTE, f=707.5 MHz, Duty Cycle: 1:1.0
Liquid Parameters: Permittivity: 42.84; Conductivity: 0.86 S/m
Test condition: Ambient Temperature: 21.9°C, Liquid Temperature: 21.2°C
Probe: SN 34/15 SSE2 EPGO265, ConvF: 1.81
Area Scan: sam_direct_droit2_surf12mm.txt, h= 5.00 mm
Zoom Scan: 5x5x7, dx=8mm, dy=8mm, dz=5mm, Complete
Maximum location: X=-48.000000, Y=-24.000000
SAR 10g (W/Kg): 0.077396
SAR 1g (W/Kg): 0.092739
Power drift (%): -4.41
3D screen shot

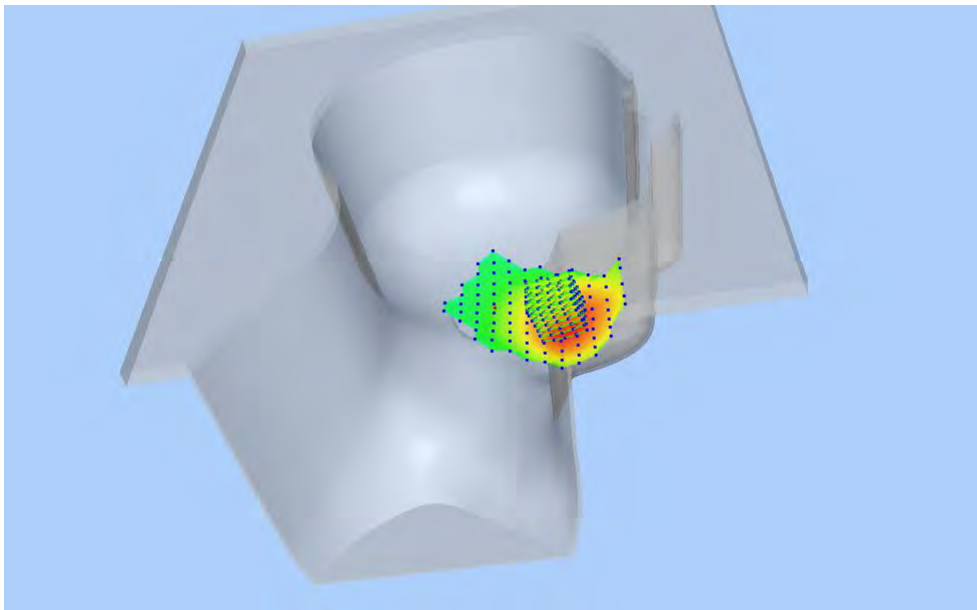

Z Axis Scan

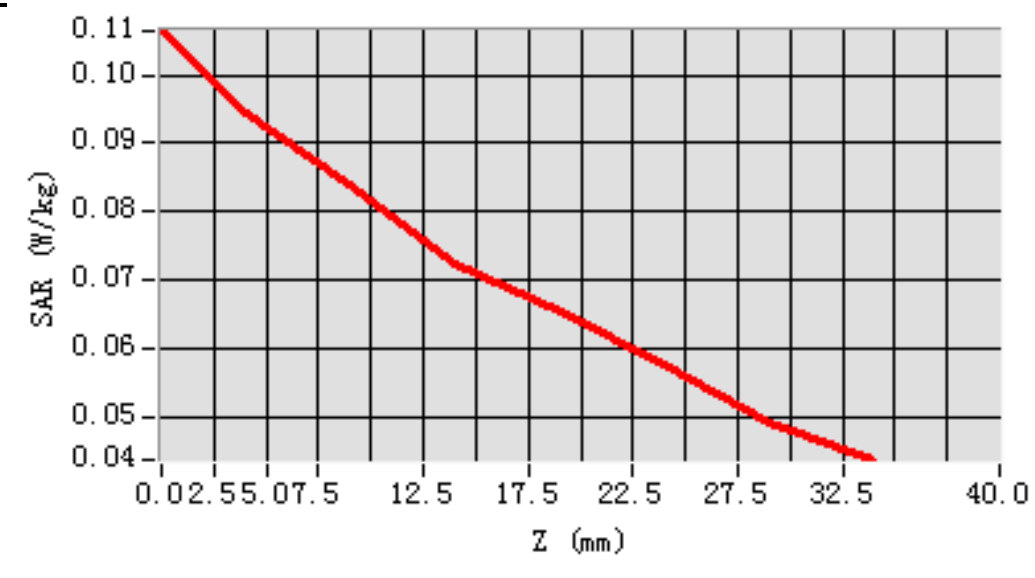

MEAS. 163 Left Head with Cheek on Low Channel in LTE Band12 mode with

50%RB

Test Date: 27/4/2016
Signal: LTE, f=704.0 MHz, Duty Cycle: 1:1.0
Liquid Parameters: Permittivity: 42.90; Conductivity: 0.86 S/m
Test condition: Ambient Temperature: 21.9°C, Liquid Temperature: 21.2°C
Probe: SN 34/15 SSE2 EPGO265, ConvF: 1.81
Area Scan: sam_direct_droit2_surf12mm.txt, h= 5.00 mm
Zoom Scan: 5x5x7, dx=8mm, dy=8mm, dz=5mm, Complete
Maximum location: X=-48.000000, Y=-36.000000
SAR 10g (W/Kg): 0.055868
SAR 1g (W/Kg): 0.066086
Power drift (%): 1.32
3D screen shot

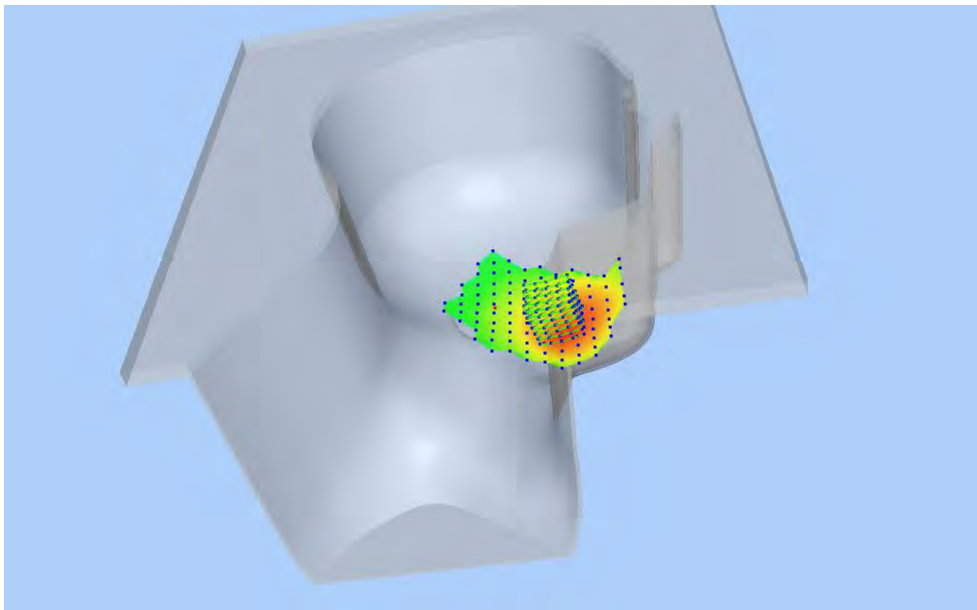

Z Axis Scan

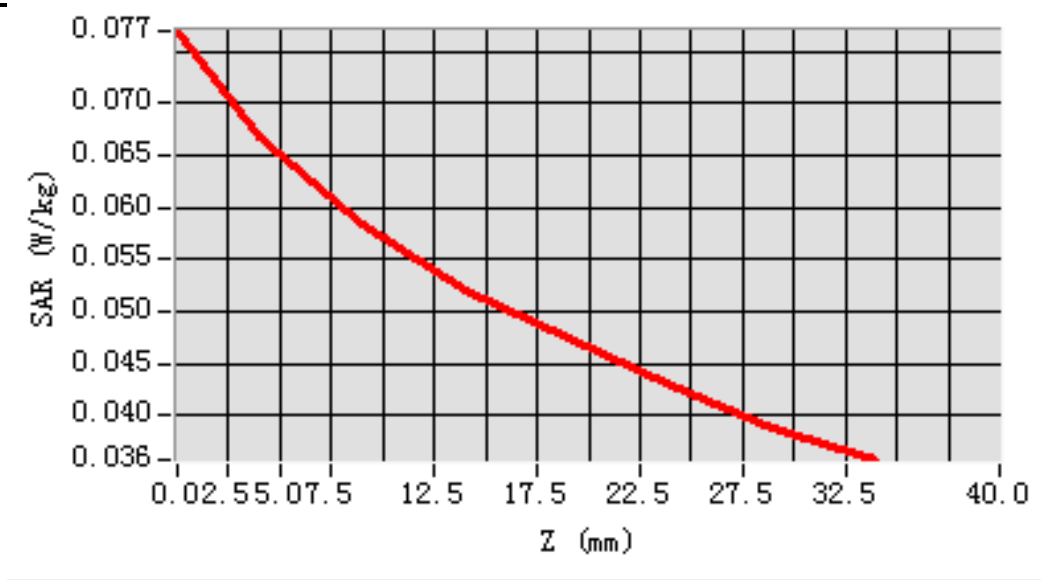

MEAS. 164 Left Head with Tilt on Middle Channel in LTE Band12 mode with

1RB

Test Date: 27/4/2016
Signal: LTE, f=707.5 MHz, Duty Cycle: 1:1.0
Liquid Parameters: Permittivity: 42.84; Conductivity: 0.86 S/m
Test condition: Ambient Temperature: 21.9°C, Liquid Temperature: 21.2°C
Probe: SN 34/15 SSE2 EPGO265, ConvF: 1.81
Area Scan: sam_direct_droit2_surf12mm.txt, h= 5.00 mm
Zoom Scan: 5x5x7, dx=8mm, dy=8mm, dz=5mm, Complete
Maximum location: X=-36.000000, Y=-12.000000
SAR 10g (W/Kg): 0.043975
SAR 1g (W/Kg): 0.049779
Power drift (%): -0.43
3D screen shot

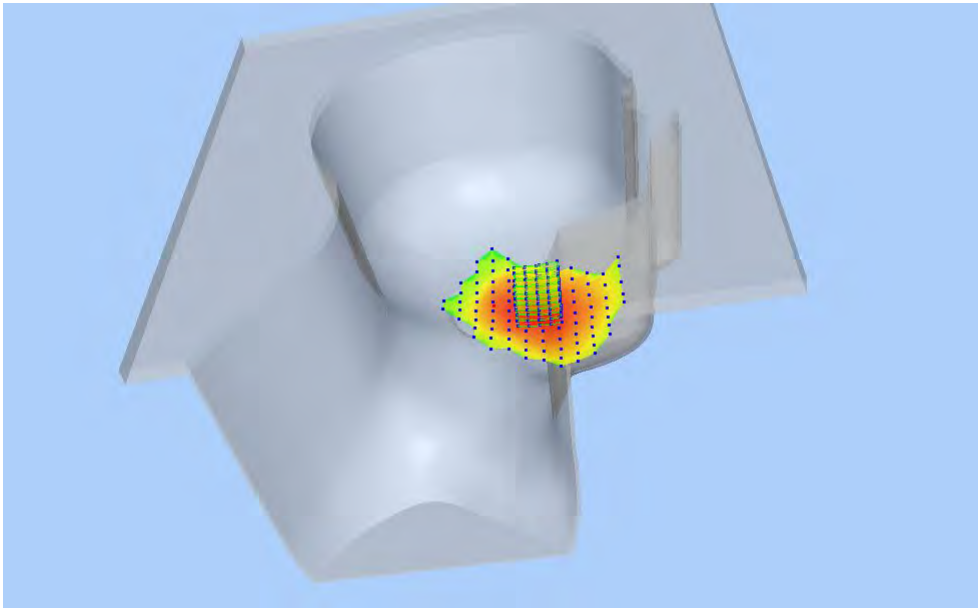

Z Axis Scan

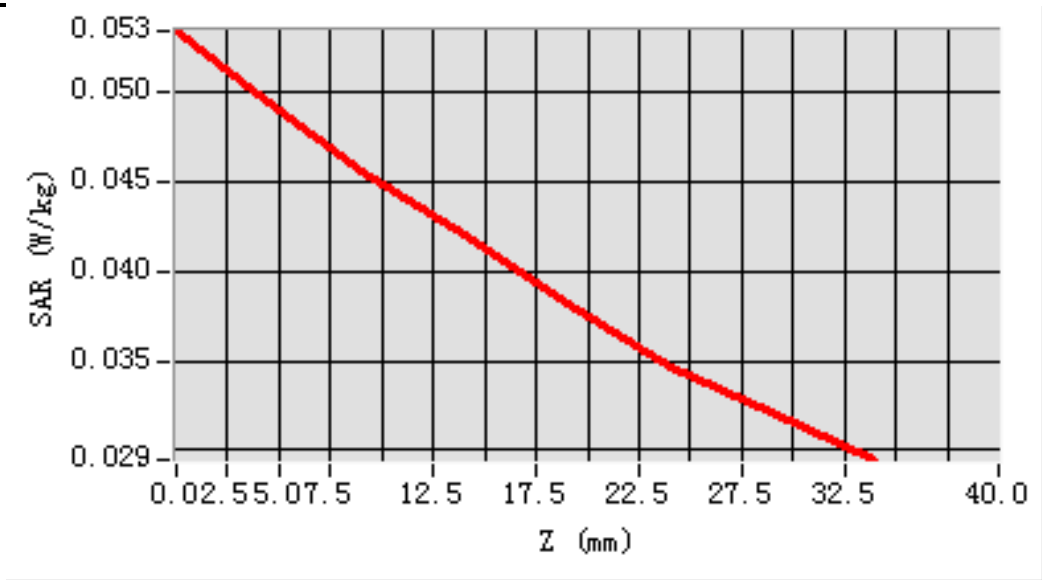

MEAS. 165 Left Head with Tilt on Low Channel in LTE Band12 mode with

50%RB

Test Date: 27/4/2016
Signal: LTE, f=704.0 MHz, Duty Cycle: 1:1.0
Liquid Parameters: Permittivity: 42.90; Conductivity: 0.86 S/m
Test condition: Ambient Temperature:21.9°C, Liquid Temperature: 21.2°C
Probe: SN 34/15 SSE2 EPGO265, ConvF: 1.81
Area Scan: sam_direct_droit2_surf12mm.txt, h= 5.00 mm
Zoom Scan: 5x5x7,dx=8mm, dy=8mm, dz=5mm,Complete
Maximum location: X=-36.000000, Y=-24.000000
SAR 10g (W/Kg): 0.037986
SAR 1g (W/Kg): 0.043176
Power drift (%): 1.83
3D screen shot

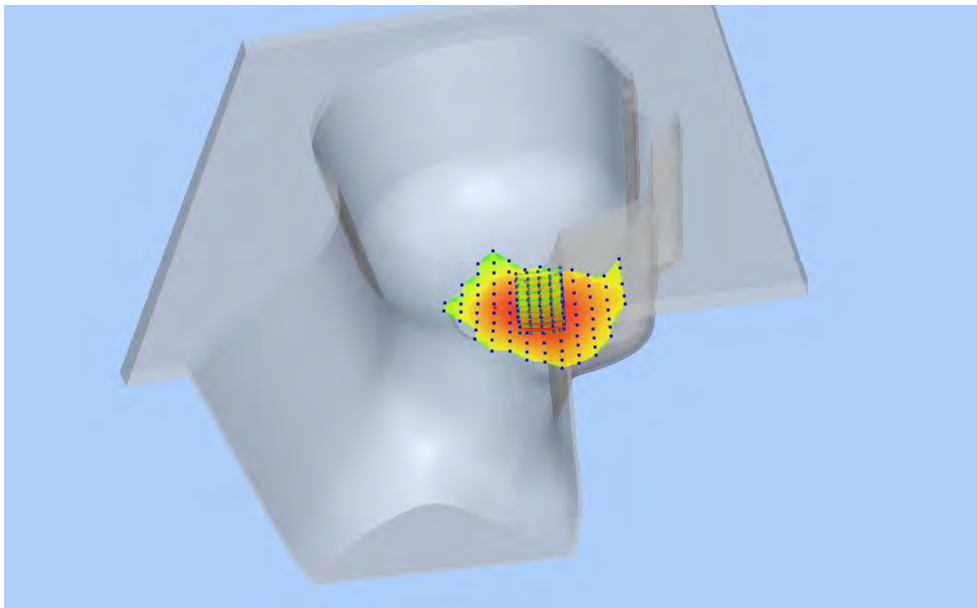

Z Axis Scan

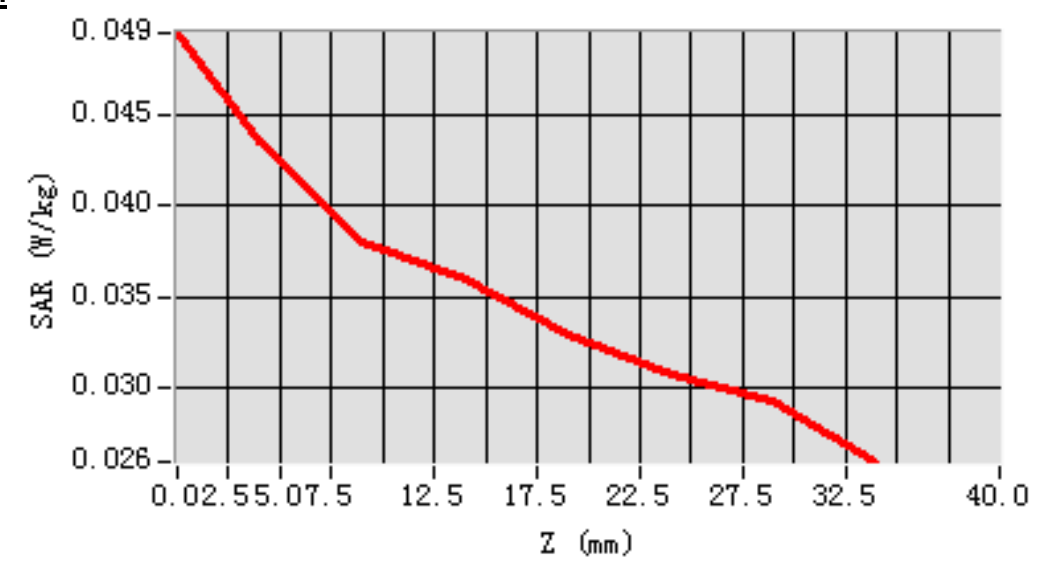

MEAS. 166 Right Head with Cheek on Middle Channel in LTE Band12 mode

with 1RB

Test Date:	27/4/2016
Signal:	LTE, f=707.5 MHz, Duty Cycle: 1:1.0
Liquid Parameters:	Permittivity: 42.84; Conductivity: 0.86 S/m
Test condition:	Ambient Temperature:21.9°C, Liquid Temperature: 21.2°C
Probe:	SN 34/15 SSE2 EPGO265, ConvF: 1.81
Area Scan:	sam_direct_droit2_surf12mm.txt, h= 5.00 mm
Zoom Scan:	5x5x7,dx=8mm, dy=8mm, dz=5mm,Complete
Maximum location:	X=-48.000000, Y=-36.000000
SAR 10g (W/Kg):	0.071168
SAR 1g (W/Kg):	0.084363
Power drift (%):	-1.45
3D screen shot	

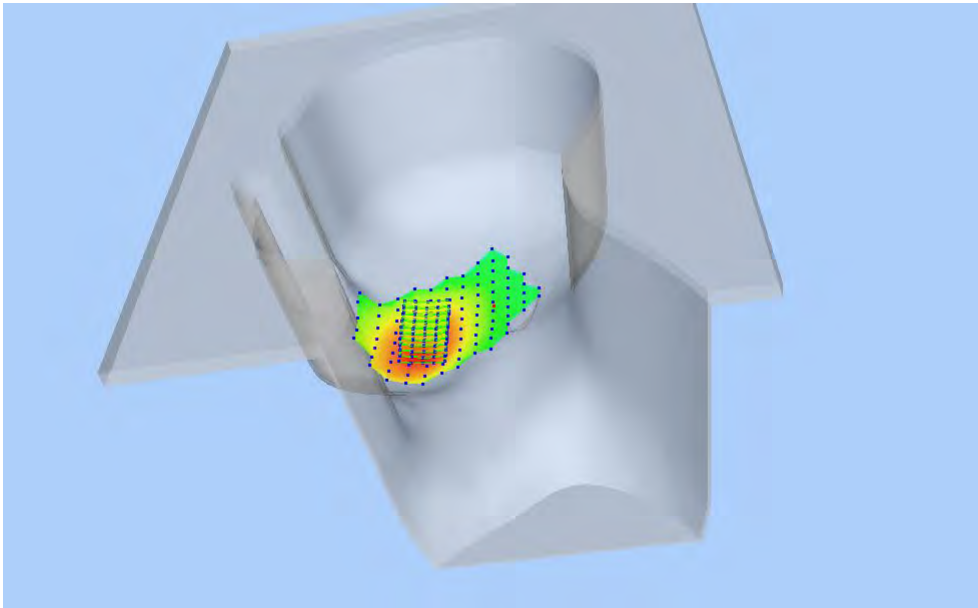

Z Axis Scan

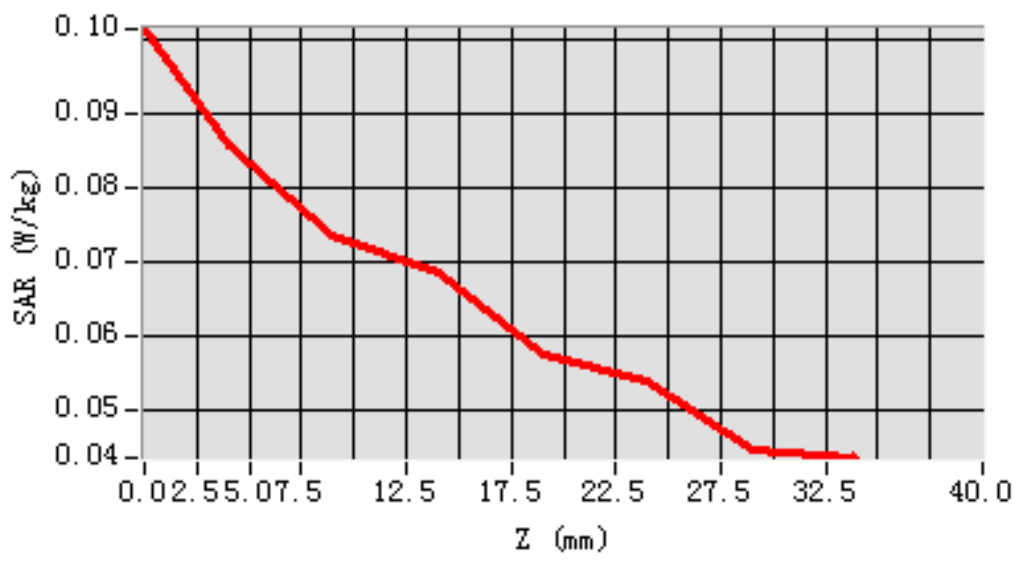

MEAS. 167 Right Head with Cheek on Low Channel in LTE Band12 mode with

50%RB

Test Date: 27/4/2016
Signal: LTE, f=704.0 MHz, Duty Cycle: 1:1.0
Liquid Parameters: Permittivity: 42.90; Conductivity: 0.86 S/m
Test condition: Ambient Temperature:21.9°C, Liquid Temperature: 21.2°C
Probe: SN 34/15 SSE2 EPGO265, ConvF: 1.81
Area Scan: sam_direct_droit2_surf12mm.txt, h= 5.00 mm
Zoom Scan: 5x5x7,dx=8mm, dy=8mm, dz=5mm,Complete
Maximum location: X=-48.000000, Y=-36.000000
SAR 10g (W/Kg): 0.060078
SAR 1g (W/Kg): 0.070942
Power drift (%): -1.88
3D screen shot

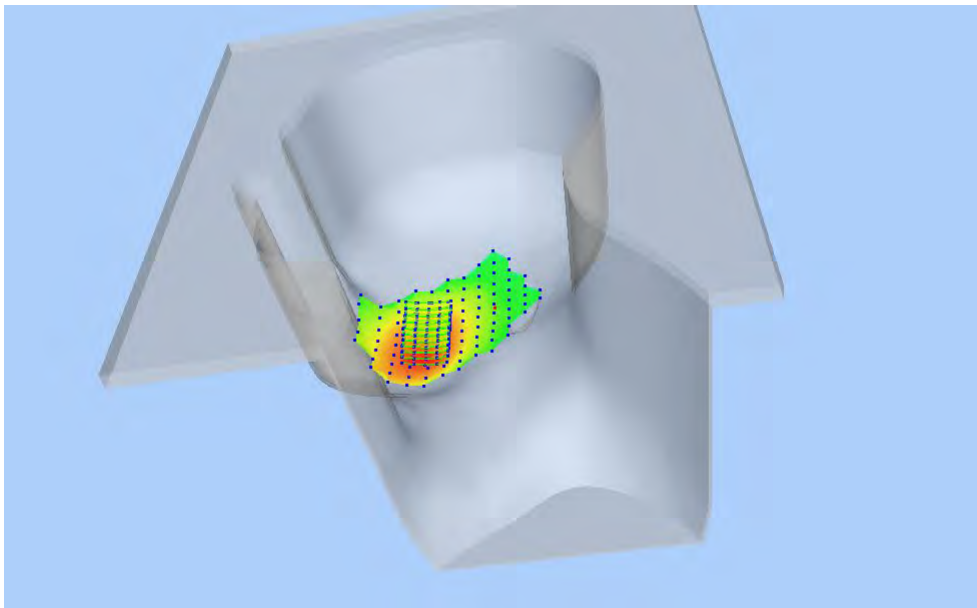

Z Axis Scan

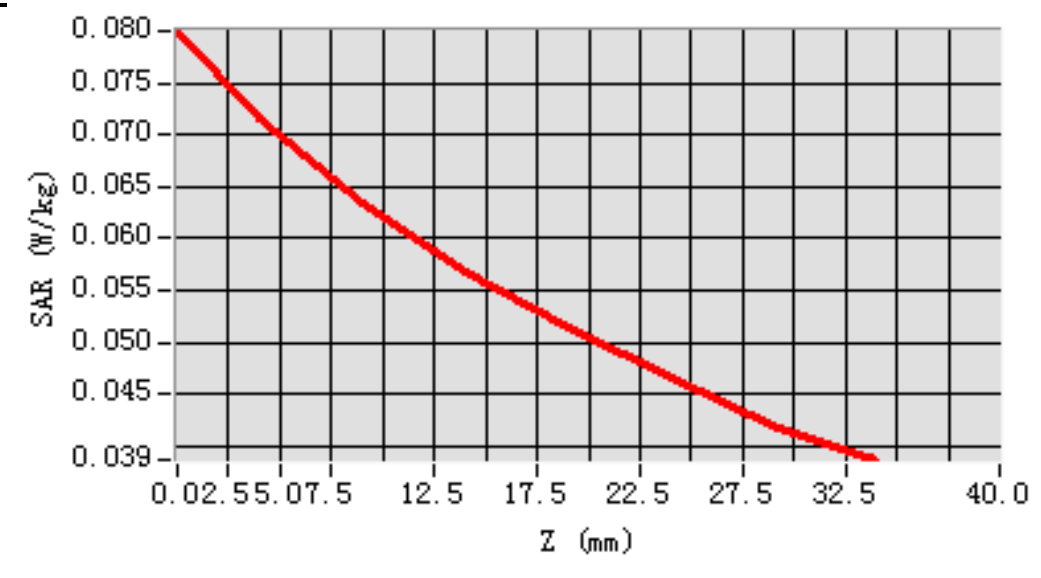

MEAS. 168 Right Head with Tilt on Middle Channel in LTE Band12 mode with

1RB

Test Date: 27/4/2016
Signal: LTE, f=707.5 MHz, Duty Cycle: 1:1.0
Liquid Parameters: Permittivity: 42.84; Conductivity: 0.86 S/m
Test condition: Ambient Temperature: 21.9°C, Liquid Temperature: 21.2°C
Probe: SN 34/15 SSE2 EPGO265, ConvF: 1.81
Area Scan: sam_direct_droit2_surf12mm.txt, h= 5.00 mm
Zoom Scan: 5x5x7, dx=8mm, dy=8mm, dz=5mm, Complete
Maximum location: X=-36.000000, Y=-24.000000
SAR 10g (W/Kg): 0.047533
SAR 1g (W/Kg): 0.055277
Power drift (%): -2.60
3D screen shot

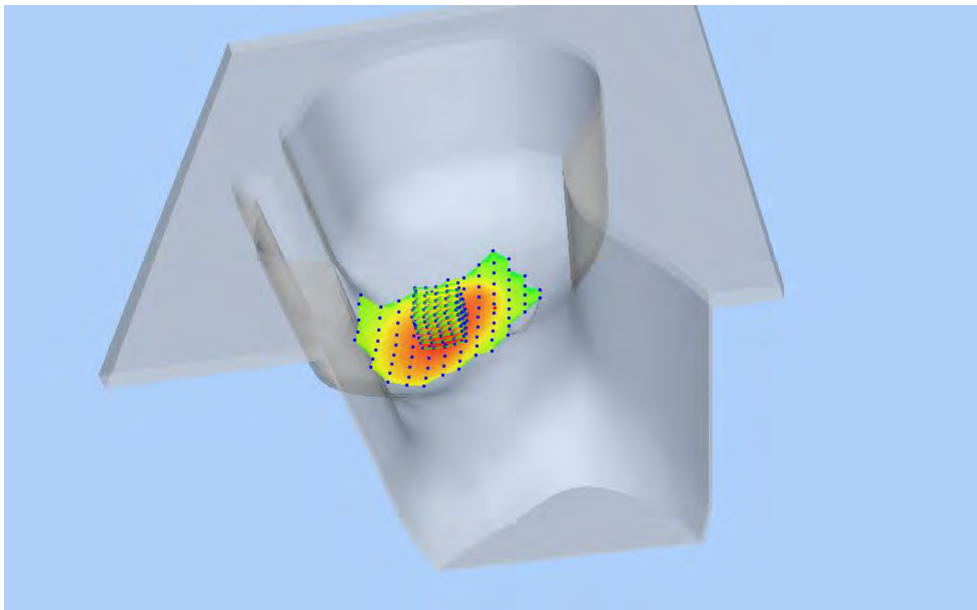

Z Axis Scan

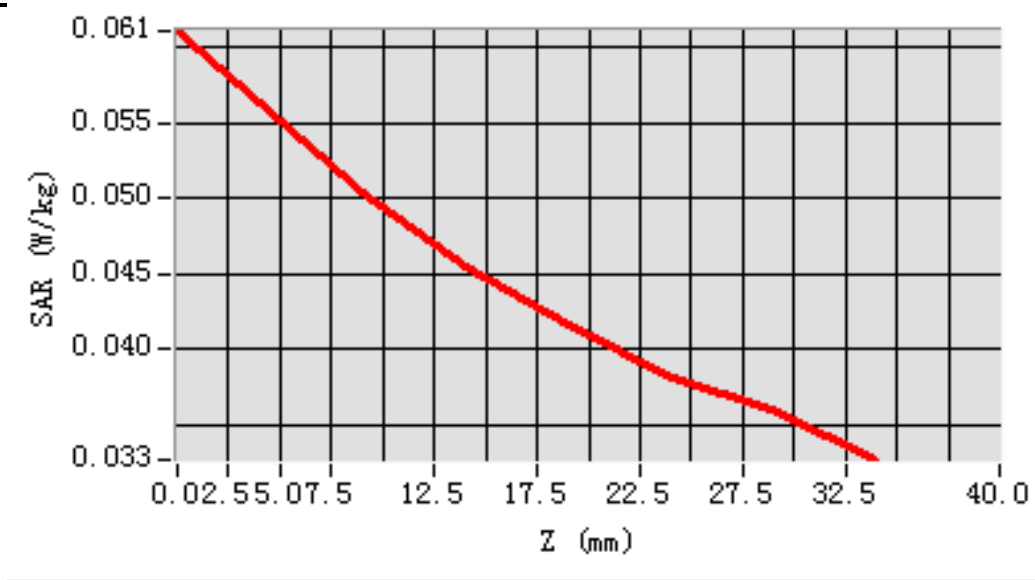

MEAS. 169 Right Head with Tilt on Low Channel in LTE Band12 mode with

50%RB

Test Date: 27/4/2016
Signal: LTE, f=704.0 MHz, Duty Cycle: 1:1.0
Liquid Parameters: Permittivity: 42.90; Conductivity: 0.86 S/m
Test condition: Ambient Temperature: 21.9°C, Liquid Temperature: 21.2°C
Probe: SN 34/15 SSE2 EPGO265, ConvF: 1.81
Area Scan: sam_direct_droit2_surf12mm.txt, h= 5.00 mm
Zoom Scan: 5x5x7, dx=8mm, dy=8mm, dz=5mm, Complete
Maximum location: X=-36.000000, Y=-24.000000
SAR 10g (W/Kg): 0.040754
SAR 1g (W/Kg): 0.046689
Power drift (%): -2.42
3D screen shot

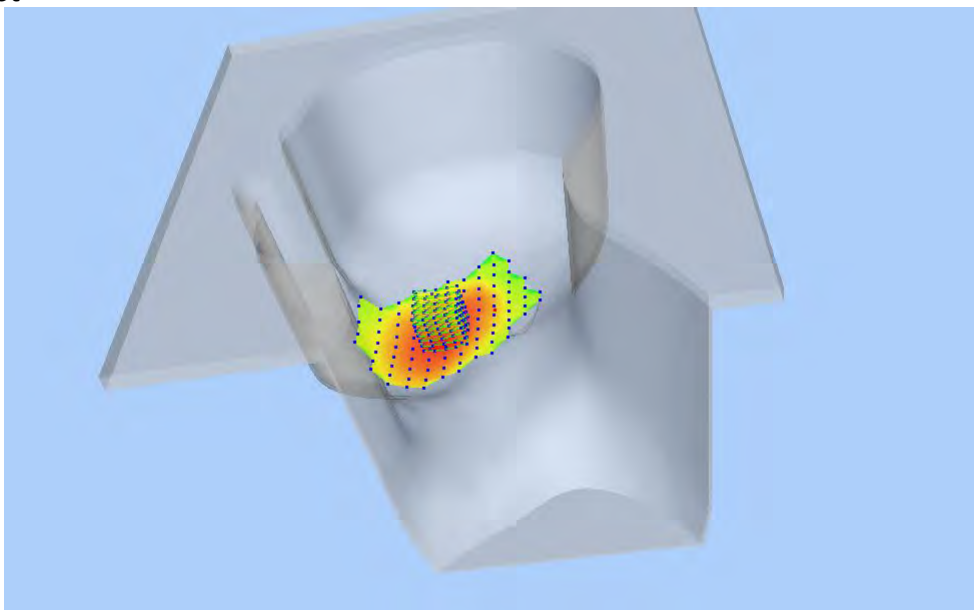

Z Axis Scan

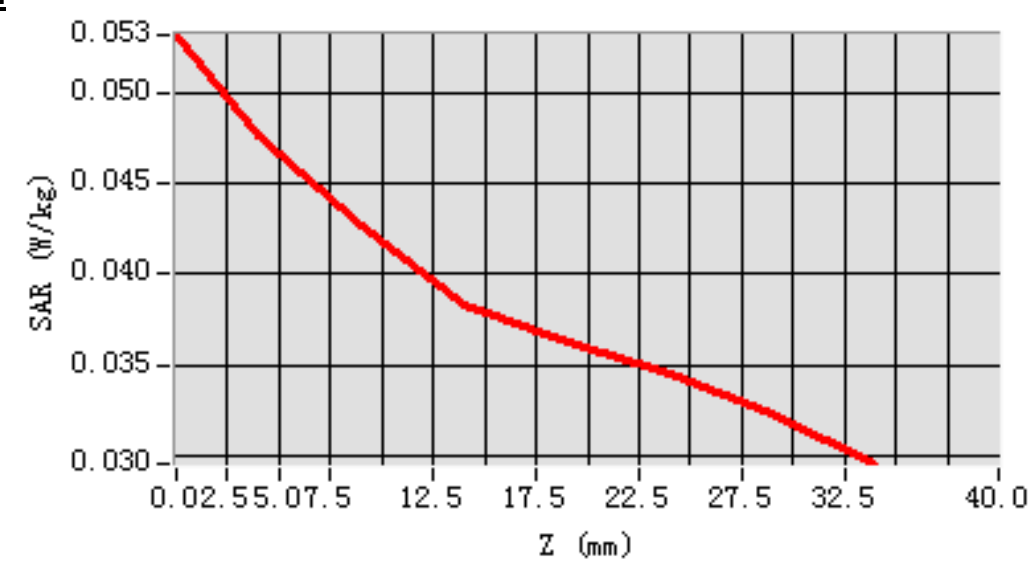

MEAS. 170 Body Plane with Front Side 15mm on Middle Channel in LTE

Band12 mode with 1RB

Test Date: 29/4/2016
Signal: LTE, f=707.5 MHz, Duty Cycle: 1:1.0
Liquid Parameters: Permittivity: 57.55; Conductivity: 0.94 S/m
Test condition: Ambient Temperature: 22.5°C, Liquid Temperature: 21.7°C
Probe: SN 34/15 SSE2 EPGO265, ConvF: 1.88
Area Scan: sam_direct_droit2_surf12mm.txt, h= 5.00 mm
Zoom Scan: 5x5x7,dx=8mm, dy=8mm, dz=5mm,Complete
Maximum location: X=8.000000, Y=36.000000
SAR 10g (W/Kg): 0.091560
SAR 1g (W/Kg): 0.111016
Power drift (%): -3.08
3D screen shot

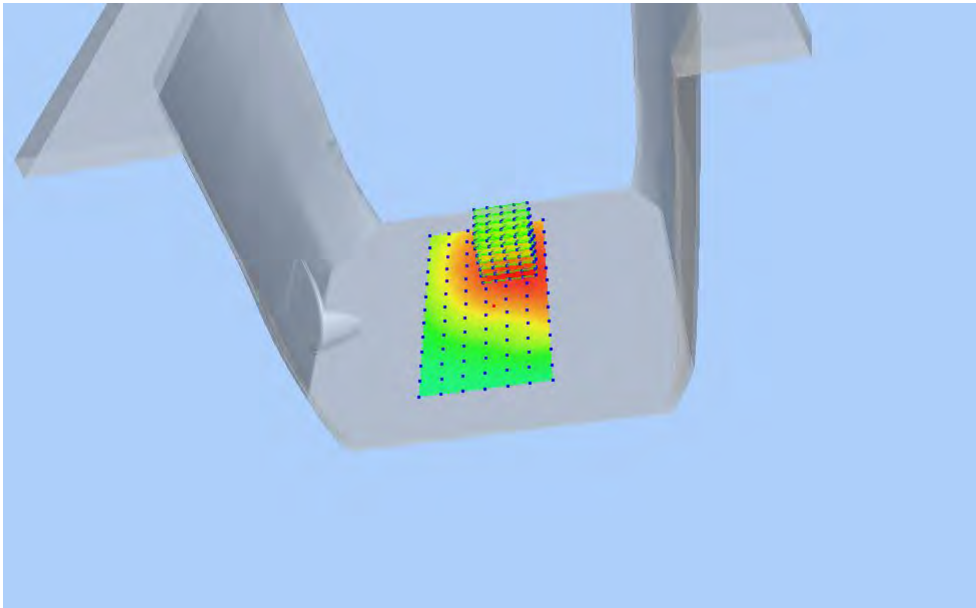

Z Axis Scan

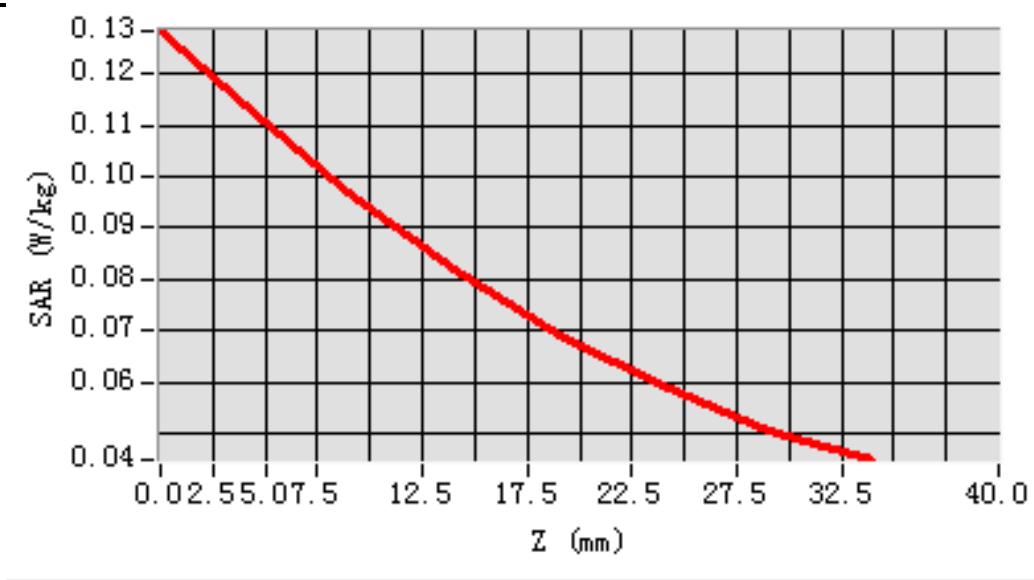

MEAS. 171 Body Plane with Front Side 15mm on Low Channel in LTE Band12

mode with 50%RB

Test Date: 29/4/2016
Signal: LTE, f=704.0 MHz, Duty Cycle: 1:1.0
Liquid Parameters: Permittivity: 57.71; Conductivity: 0.94 S/m
Test condition: Ambient Temperature: 22.5°C, Liquid Temperature: 21.7° C
Probe: SN 34/15 SSE2 EPGO265, ConvF: 1.88
Area Scan: sam_direct_droit2_surf12mm.txt, h= 5.00 mm
Zoom Scan: 5x5x7,dx=8mm, dy=8mm, dz=5mm,Complete
Maximum location: X=-4.000000, Y=24.000000
SAR 10g (W/Kg): 0.066755
SAR 1g (W/Kg): 0.080141
Power drift (%): -1.19
3D screen shot

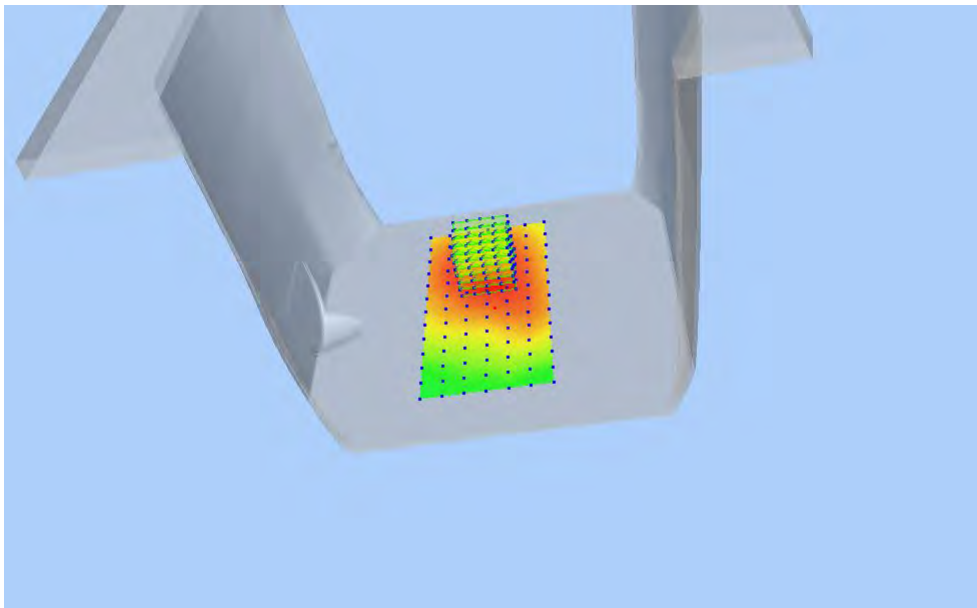

Z Axis Scan

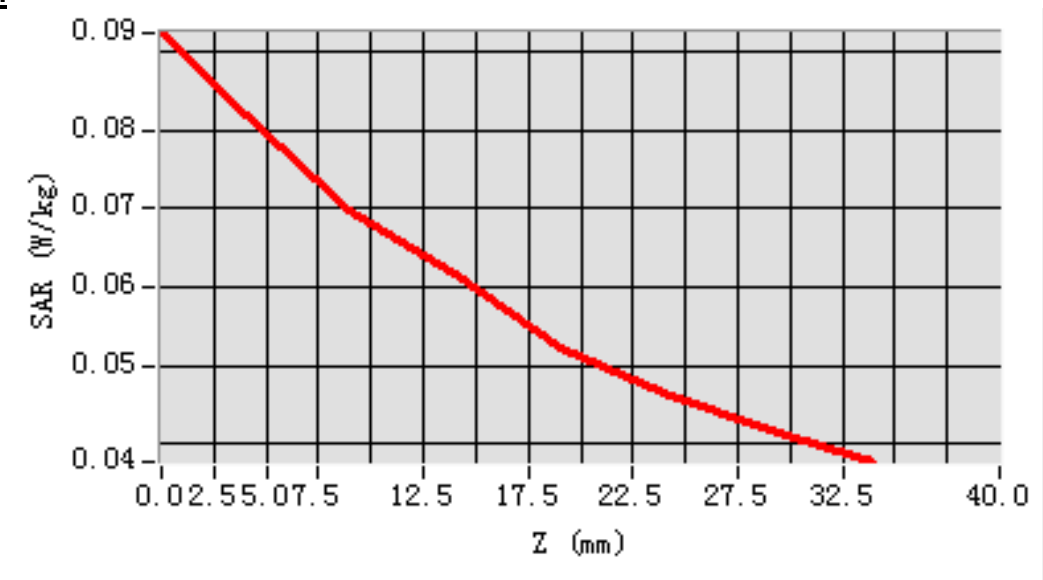

MEAS. 172 Body Plane with Back Side 15mm on Middle Channel in LTE

Band12 mode with 1RB

Test Date: 29/4/2016
Signal: LTE, f=707.5 MHz, Duty Cycle: 1:1.0
Liquid Parameters: Permittivity: 57.55; Conductivity: 0.94 S/m
Test condition: Ambient Temperature: 22.5°C, Liquid Temperature: 21.7° C
Probe: SN 34/15 SSE2 EPGO265, ConvF: 1.88
Area Scan: sam_direct_droit2_surf12mm.txt, h= 5.00 mm
Zoom Scan: 5x5x7,dx=8mm, dy=8mm, dz=5mm,Complete
Maximum location: X=-4.000000, Y=12.000000
SAR 10g (W/Kg): 0.105170
SAR 1g (W/Kg): 0.131149
Power drift (%): -3.71
3D screen shot

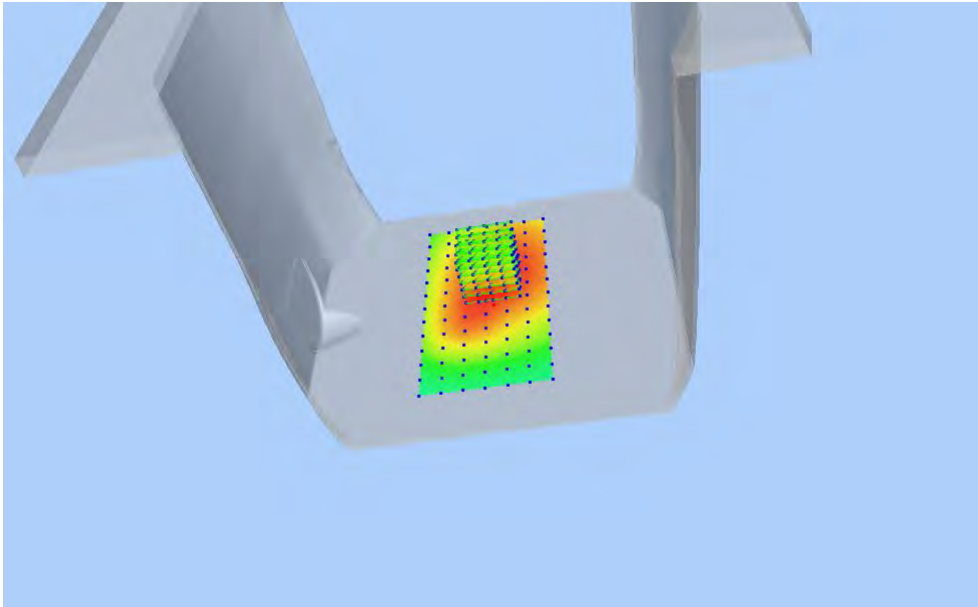

Z Axis Scan

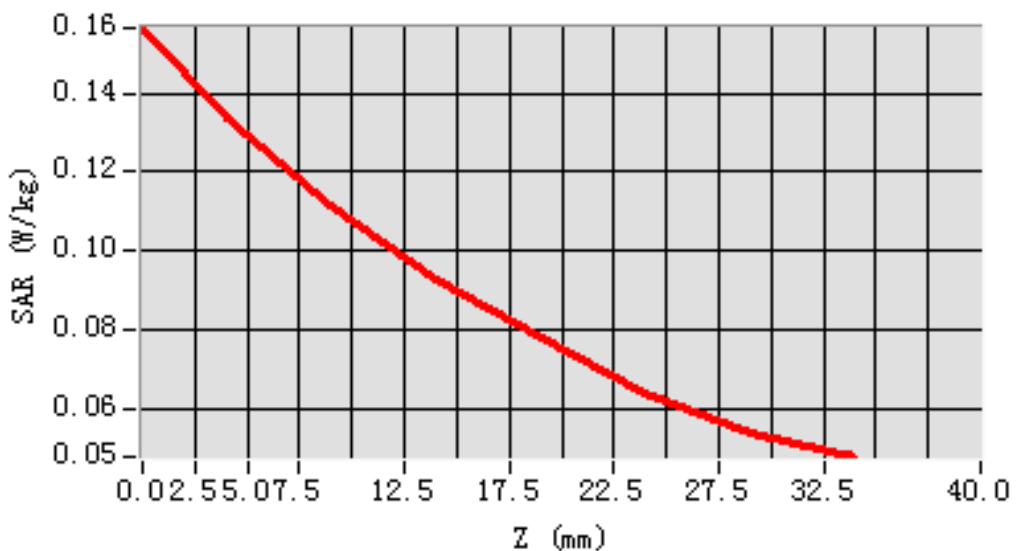

MEAS. 173 Body Plane with Back Side 15mm on Low Channel in LTE Band12

mode with 50%RB

Test Date: 29/4/2016
Signal: LTE, f=704.0 MHz, Duty Cycle: 1:1.0
Liquid Parameters: Permittivity: 57.71; Conductivity: 0.94 S/m
Test condition: Ambient Temperature: 22.5°C, Liquid Temperature: 21.7° C
Probe: SN 34/15 SSE2 EPGO265, ConvF: 1.88
Area Scan: sam_direct_droit2_surf12mm.txt, h= 5.00 mm
Zoom Scan: 5x5x7,dx=8mm, dy=8mm, dz=5mm,Complete
Maximum location: X=-4.000000, Y=12.000000
SAR 10g (W/Kg): 0.086885
SAR 1g (W/Kg): 0.109571
Power drift (%): -1.74
3D screen shot

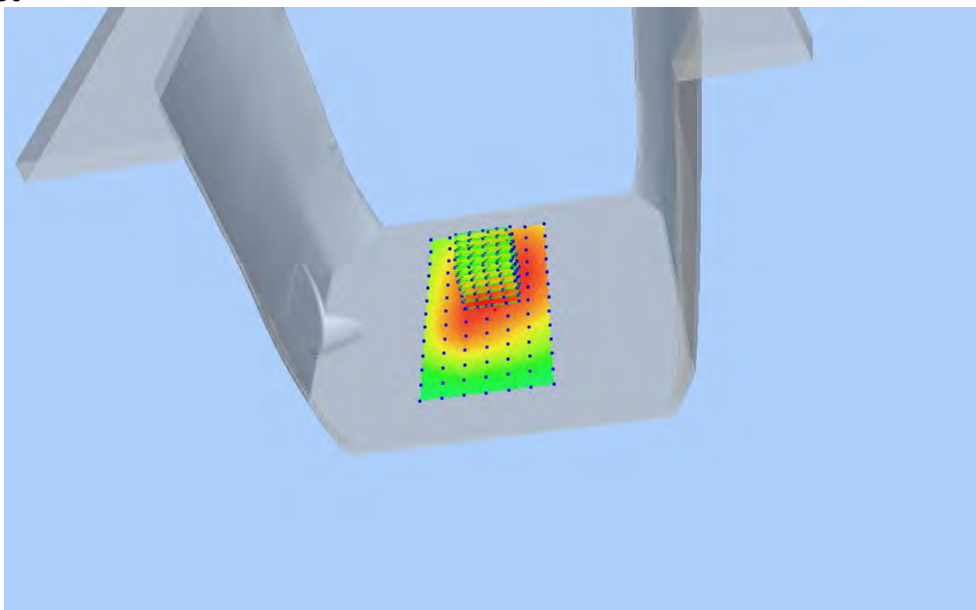

Z Axis Scan

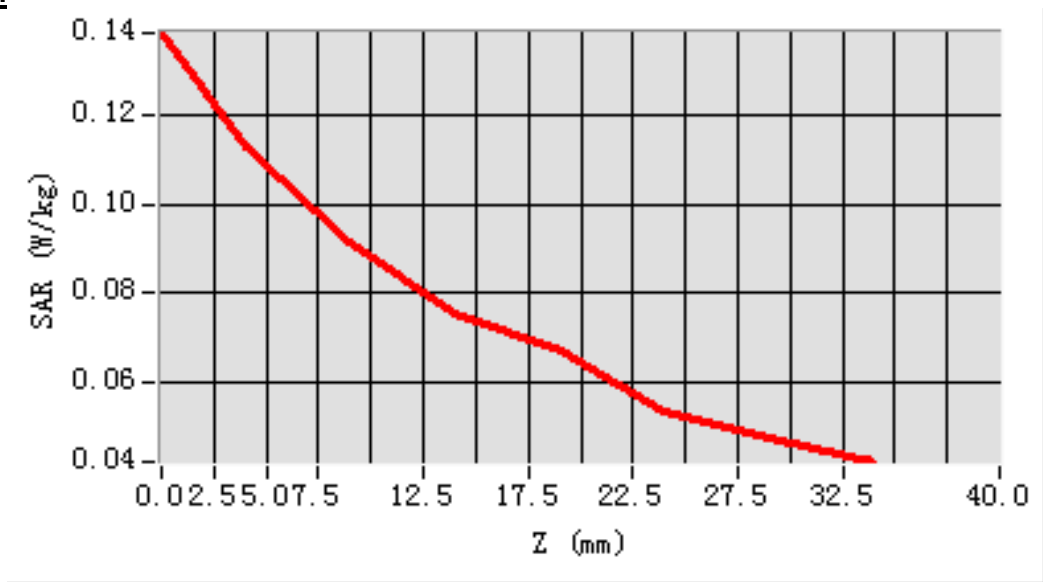

MEAS. 174 Body Plane with Front Side 10mm on Middle Channel in LTE

Band12 mode with 1RB

Test Date: 29/4/2016
Signal: LTE, f=707.5 MHz, Duty Cycle: 1:1.0
Liquid Parameters: Permittivity: 57.55; Conductivity: 0.94 S/m
Test condition: Ambient Temperature: 22.5°C, Liquid Temperature: 21.7° C
Probe: SN 34/15 SSE2 EPGO265, ConvF: 1.88
Area Scan: sam_direct_droit2_surf12mm.txt, h= 5.00 mm
Zoom Scan: 5x5x7,dx=8mm, dy=8mm, dz=5mm,Complete
Maximum location: X=-4.000000, Y=24.000000
SAR 10g (W/Kg): 0.106911
SAR 1g (W/Kg): 0.131036
Power drift (%): -3.35
3D screen shot

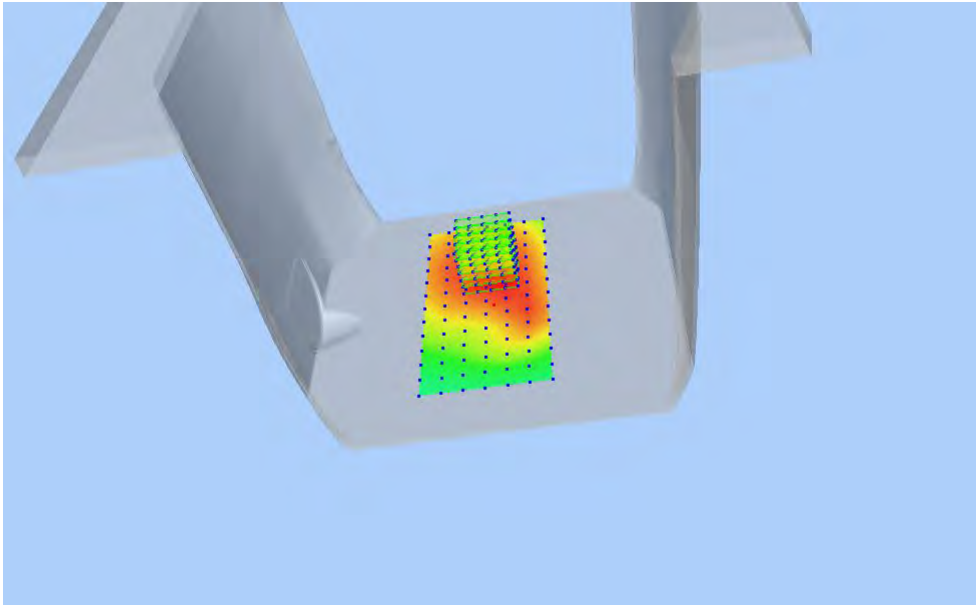

Z Axis Scan

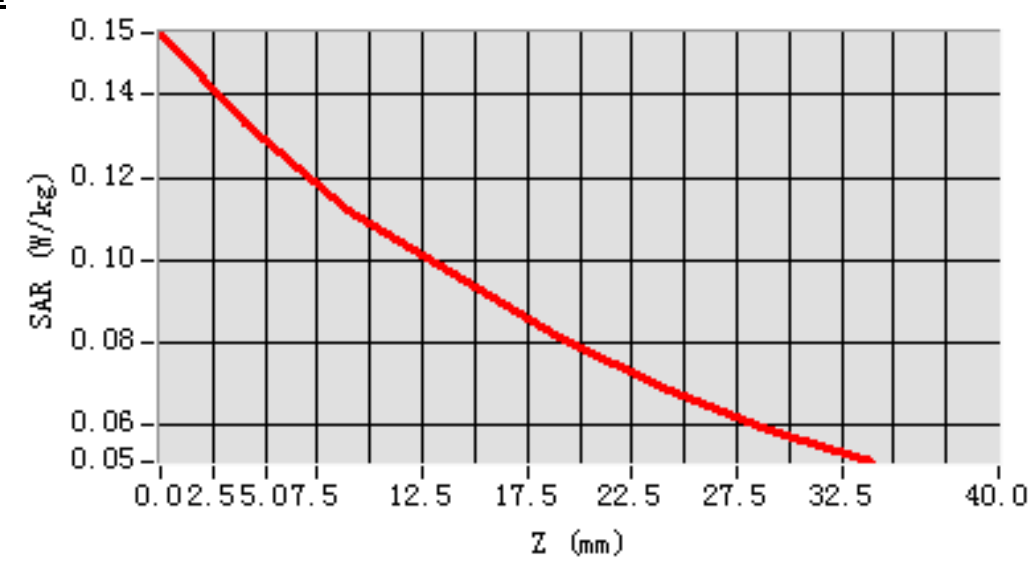

MEAS. 175 Body Plane with Front Side 10mm on Low Channel in LTE Band12

mode with 50%RB

Test Date: 29/4/2016
Signal: LTE, f=704.0 MHz, Duty Cycle: 1:1.0
Liquid Parameters: Permittivity: 57.71; Conductivity: 0.94 S/m
Test condition: Ambient Temperature: 22.5°C, Liquid Temperature: 21.7° C
Probe: SN 34/15 SSE2 EPGO265, ConvF: 1.88
Area Scan: sam_direct_droit2_surf12mm.txt, h= 5.00 mm
Zoom Scan: 5x5x7,dx=8mm, dy=8mm, dz=5mm,Complete
Maximum location: X=-4.000000, Y=24.000000
SAR 10g (W/Kg): 0.072898
SAR 1g (W/Kg): 0.088716
Power drift (%): -0.76
3D screen shot

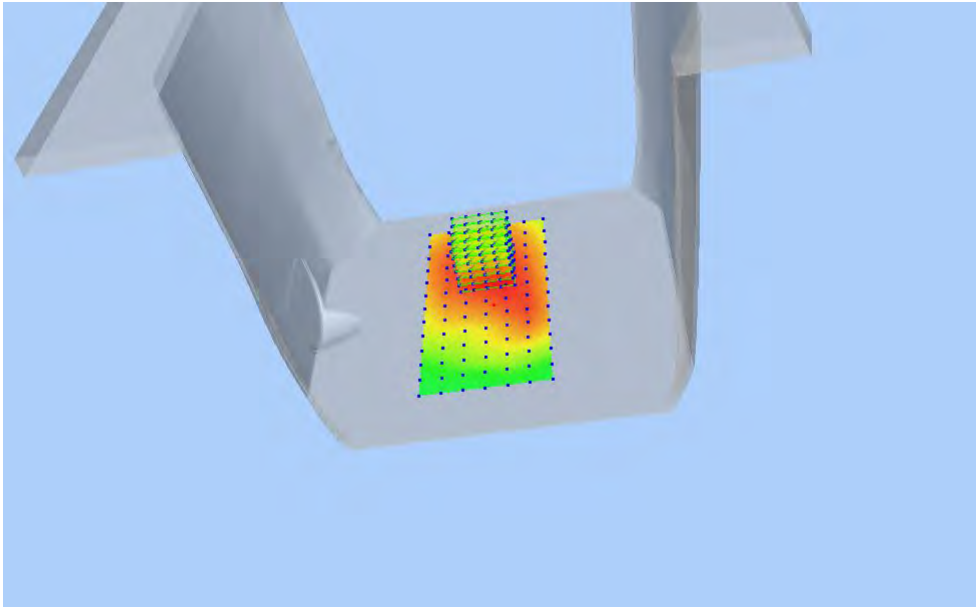

Z Axis Scan

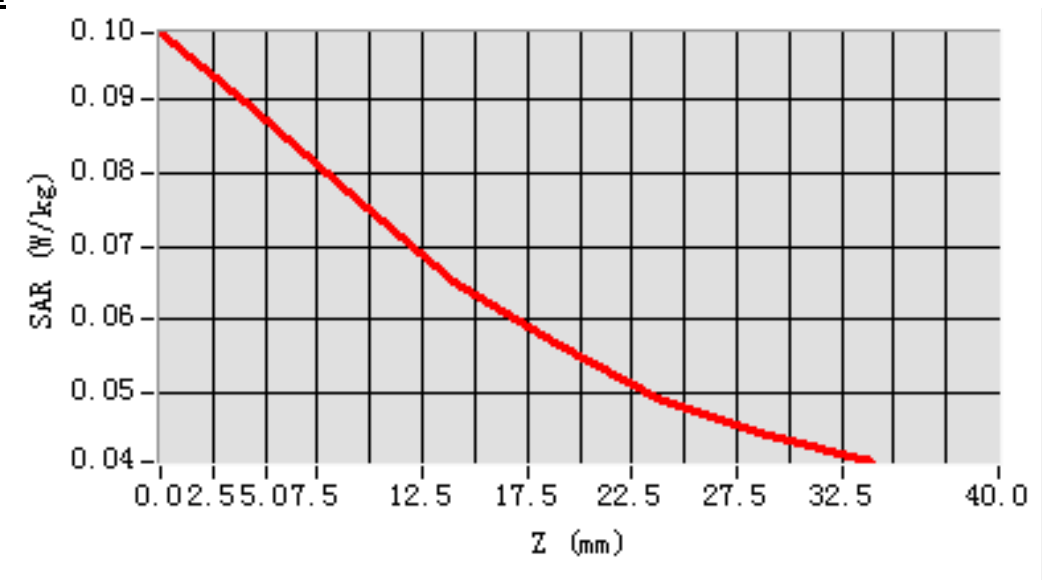

MEAS. 176 Body Plane with Back Side 10mm on Middle Channel in LTE

Band12 mode with 1RB

Test Date: 29/4/2016
Signal: LTE, f=707.5 MHz, Duty Cycle: 1:1.0
Liquid Parameters: Permittivity: 57.55; Conductivity: 0.94 S/m
Test condition: Ambient Temperature: 22.5°C, Liquid Temperature: 21.7° C
Probe: SN 34/15 SSE2 EPGO265, ConvF: 1.88
Area Scan: sam_direct_droit2_surf12mm.txt, h= 5.00 mm
Zoom Scan: 5x5x7,dx=8mm, dy=8mm, dz=5mm,Complete
Maximum location: X=-16.000000, Y=-12.000000
SAR 10g (W/Kg): 0.116052
SAR 1g (W/Kg): 0.156117
Power drift (%): -2.30
3D screen shot

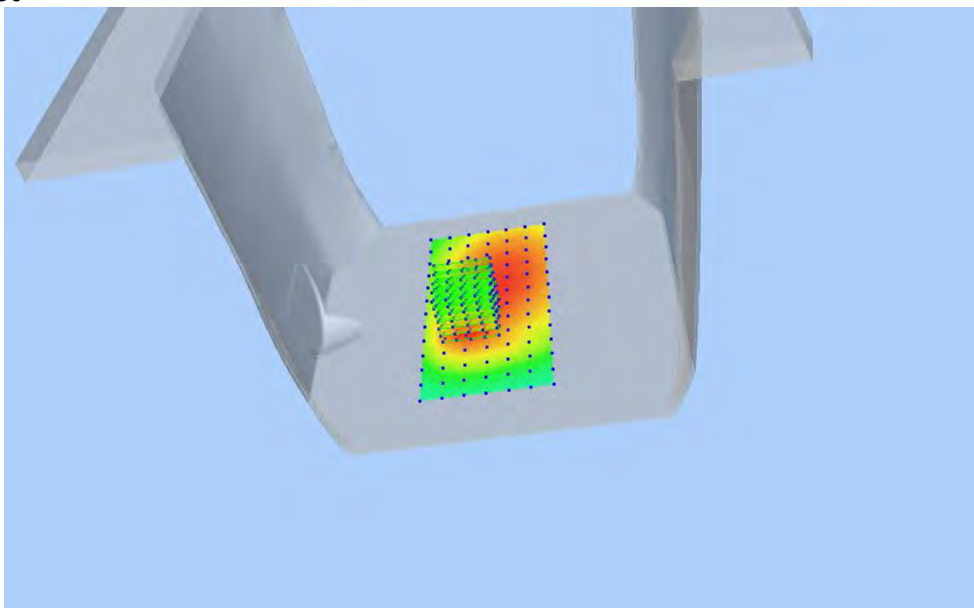

Z Axis Scan

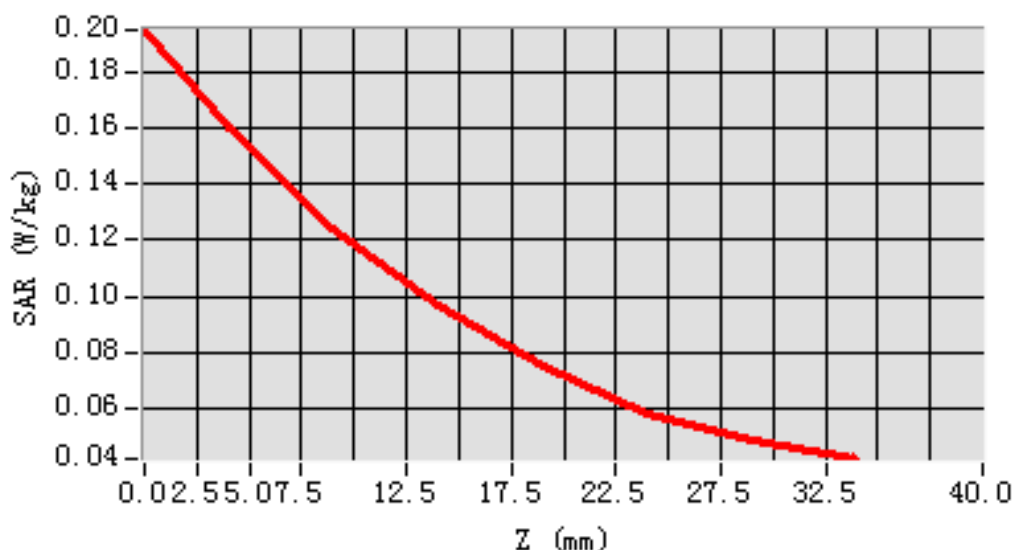

MEAS. 177 Body Plane with Back Side 10mm on Low Channel in LTE Band12

mode with 50%RB

Test Date: 29/4/2016
Signal: LTE, f=704.0 MHz, Duty Cycle: 1:1.0
Liquid Parameters: Permittivity: 57.71; Conductivity: 0.94 S/m
Test condition: Ambient Temperature: 22.5°C, Liquid Temperature: 21.7° C
Probe: SN 34/15 SSE2 EPGO265, ConvF: 1.88
Area Scan: sam_direct_droit2_surf12mm.txt, h= 5.00 mm
Zoom Scan: 5x5x7,dx=8mm, dy=8mm, dz=5mm,Complete
Maximum location: X=-16.000000, Y=0.000000
SAR 10g (W/Kg): 0.092739
SAR 1g (W/Kg): 0.124260
Power drift (%): -1.48
3D screen shot

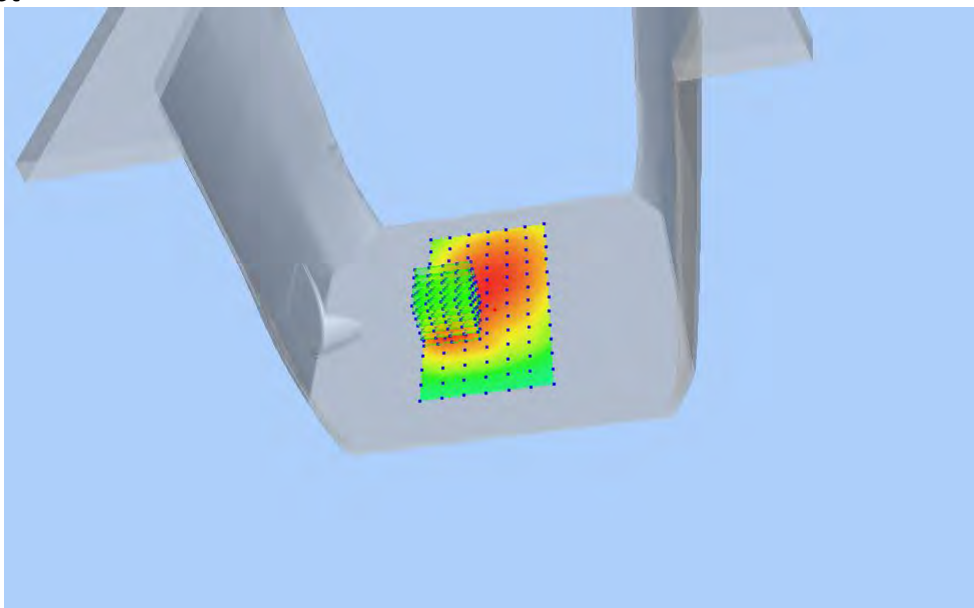

Z Axis Scan

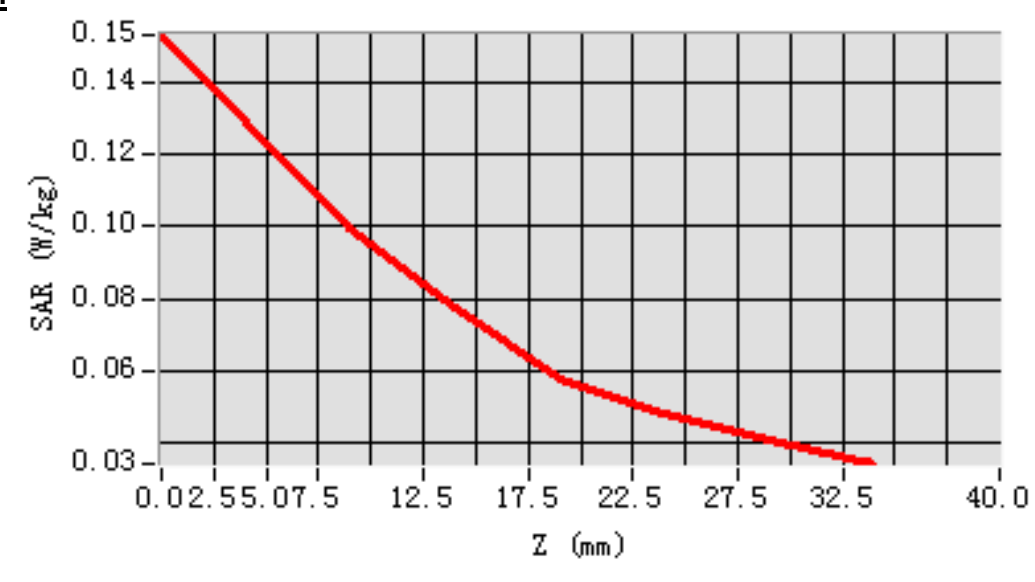

MEAS. 178 Body Plane with Left side 10mm on Middle Channel in LTE

Band12 mode with 1RB

Test Date: 29/4/2016
Signal: LTE, f=707.5 MHz, Duty Cycle: 1:1.0
Liquid Parameters: Permittivity: 57.55; Conductivity: 0.94 S/m
Test condition: Ambient Temperature: 22.5°C, Liquid Temperature: 21.7° C
Probe: SN 34/15 SSE2 EPGO265, ConvF: 1.88
Area Scan: sam_direct_droit2_surf12mm.txt, h= 5.00 mm
Zoom Scan: 5x5x7,dx=8mm, dy=8mm, dz=5mm,Complete
Maximum location: X=8.000000, Y=24.000000
SAR 10g (W/Kg): 0.101759
SAR 1g (W/Kg): 0.147081
Power drift (%): -1.69
3D screen shot

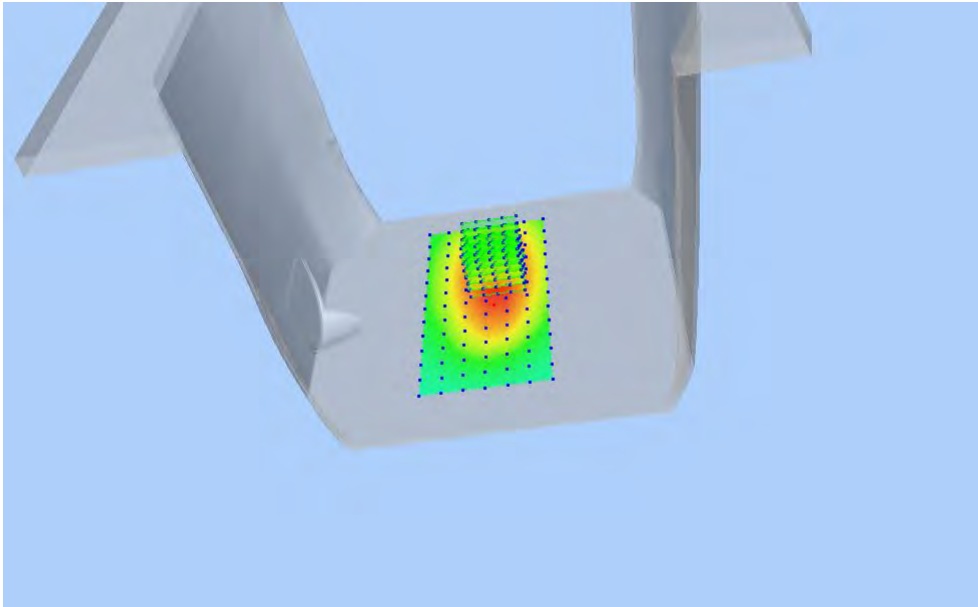

Z Axis Scan

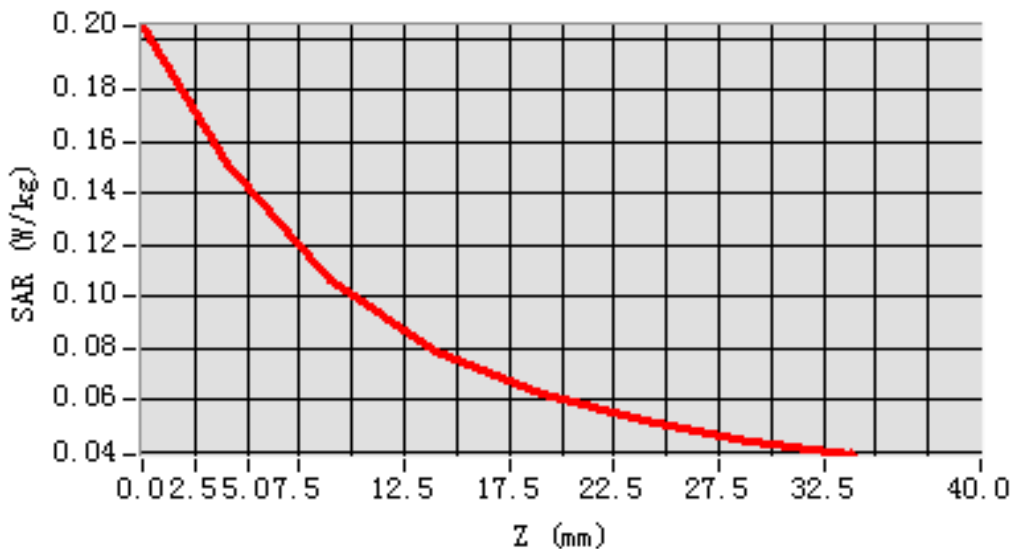

MEAS. 179 Body Plane with Left side 10mm on Low Channel in LTE Band12

mode with 50%RB

Test Date: 29/4/2016
Signal: LTE, f=704.0 MHz, Duty Cycle: 1:1.0
Liquid Parameters: Permittivity: 57.71; Conductivity: 0.94 S/m
Test condition: Ambient Temperature: 22.5°C, Liquid Temperature: 21.7° C
Probe: SN 34/15 SSE2 EPGO265, ConvF: 1.88
Area Scan: sam_direct_droit2_surf12mm.txt, h= 5.00 mm
Zoom Scan: 5x5x7,dx=8mm, dy=8mm, dz=5mm,Complete
Maximum location: X=8.000000, Y=24.000000
SAR 10g (W/Kg): 0.079574
SAR 1g (W/Kg): 0.107358
Power drift (%): -3.22
3D screen shot

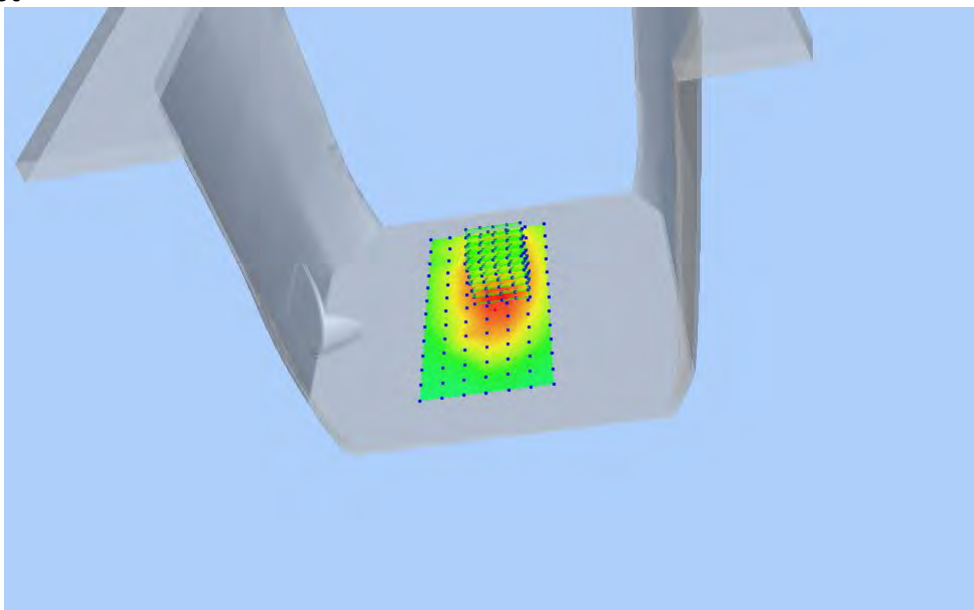

Z Axis Scan

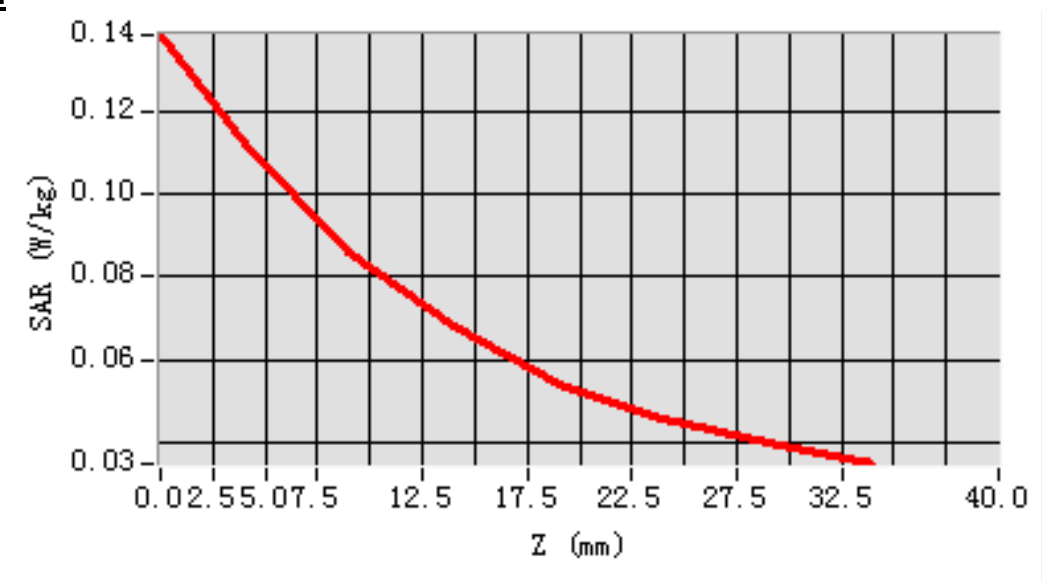

MEAS. 180 Body Plane with Right side 10mm on Middle Channel in LTE

Band12 mode with 1RB

Test Date: 29/4/2016
Signal: LTE, f=707.5 MHz, Duty Cycle: 1:1.0
Liquid Parameters: Permittivity: 57.55; Conductivity: 0.94 S/m
Test condition: Ambient Temperature: 22.5°C, Liquid Temperature: 21.7° C
Probe: SN 34/15 SSE2 EPGO265, ConvF: 1.88
Area Scan: sam_direct_droit2_surf12mm.txt, h= 5.00 mm
Zoom Scan: 5x5x7,dx=8mm, dy=8mm, dz=5mm,Complete
Maximum location: X=-4.000000, Y=24.000000
SAR 10g (W/Kg): 0.071704.0
SAR 1g (W/Kg): 0.094108
Power drift (%): 1.58
3D screen shot

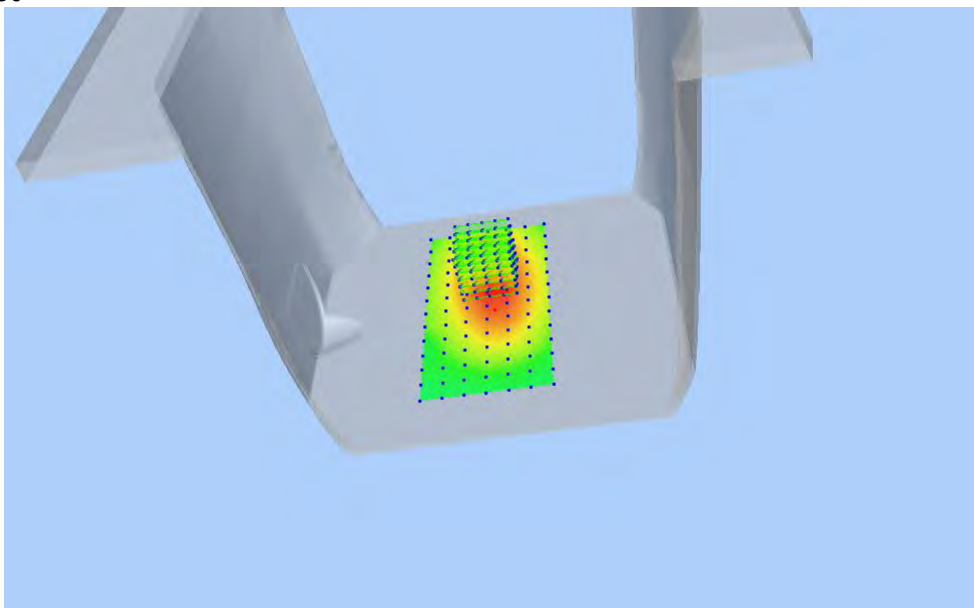

Z Axis Scan

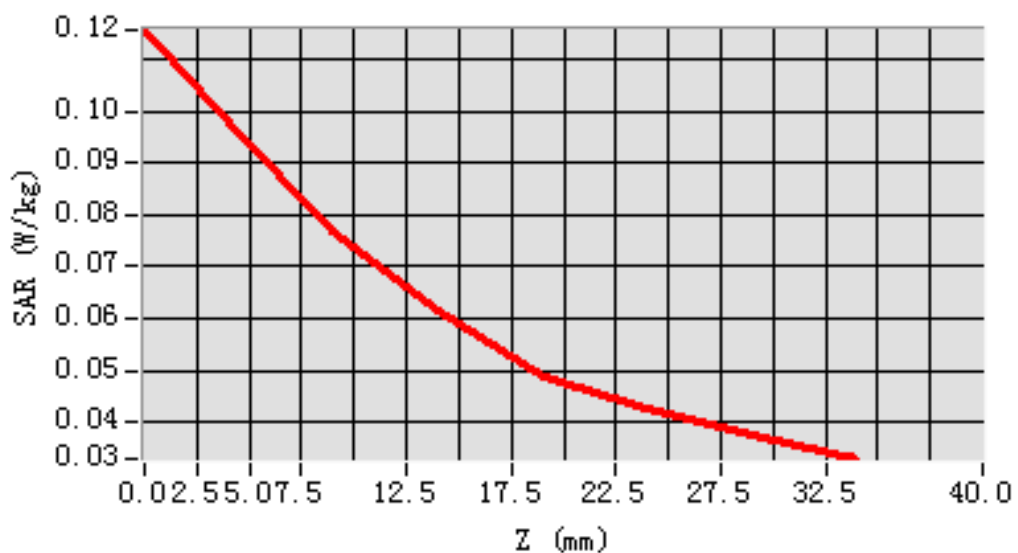

MEAS. 181 Body Plane with Right side 10mm on Low Channel in LTE Band12

mode with 50%RB

Test Date: 29/4/2016
Signal: LTE, f=704.0 MHz, Duty Cycle: 1:1.0
Liquid Parameters: Permittivity: 57.71; Conductivity: 0.94 S/m
Test condition: Ambient Temperature: 22.5°C, Liquid Temperature: 21.7° C
Probe: SN 34/15 SSE2 EPGO265, ConvF: 1.88
Area Scan: sam_direct_droit2_surf12mm.txt, h= 5.00 mm
Zoom Scan: 5x5x7,dx=8mm, dy=8mm, dz=5mm,Complete
Maximum location: X=-4.000000, Y=24.000000
SAR 10g (W/Kg): 0.060894
SAR 1g (W/Kg): 0.080370
Power drift (%): -2.44
3D screen shot

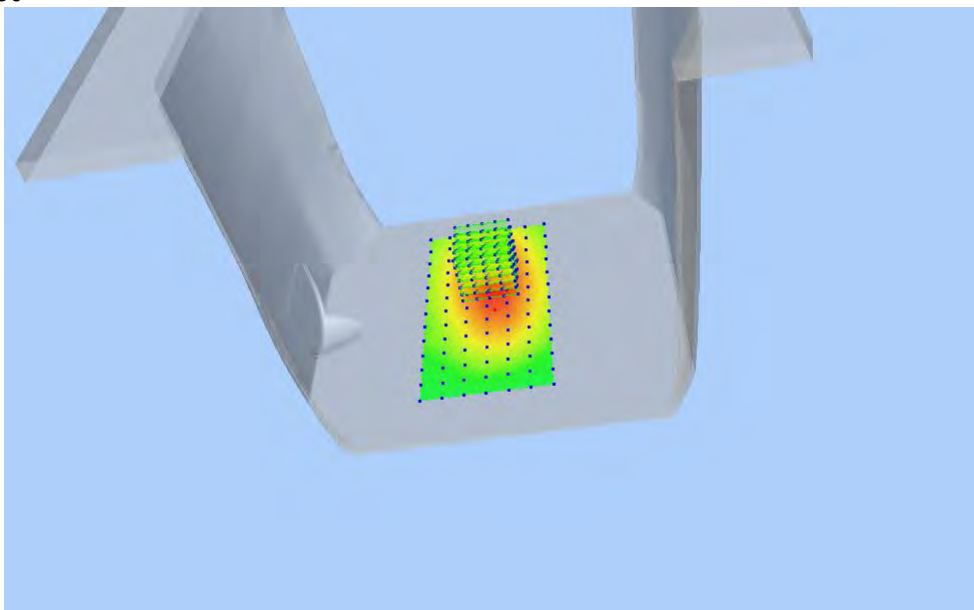

Z Axis Scan

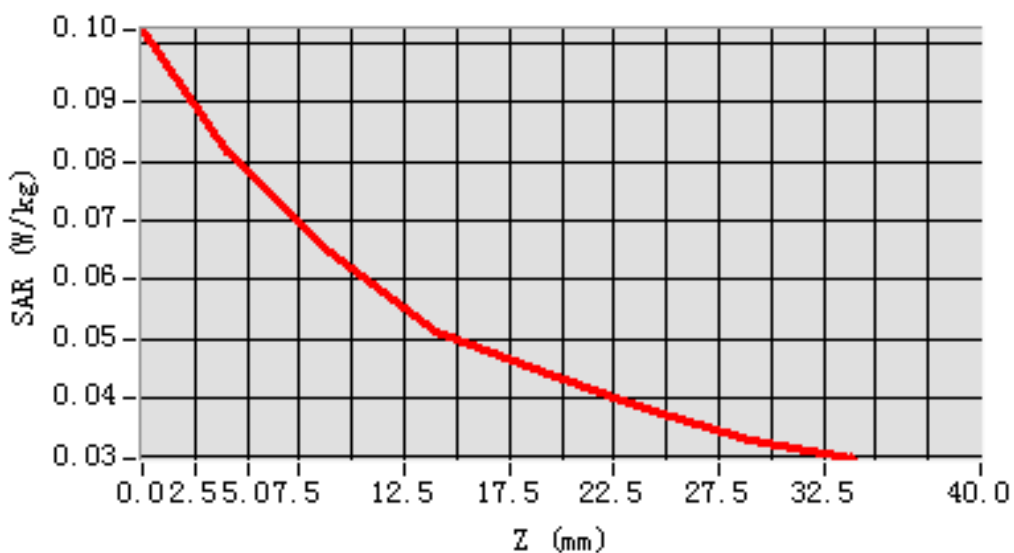

MEAS. 182 Body Plane with Bottom side 10mm on Middle Channel in LTE

Band12 mode with 1RB

Test Date: 29/4/2016
Signal: LTE, f=707.5 MHz, Duty Cycle: 1:1.0
Liquid Parameters: Permittivity: 57.55; Conductivity: 0.94 S/m
Test condition: Ambient Temperature: 22.5°C, Liquid Temperature: 21.7° C
Probe: SN 34/15 SSE2 EPGO265, ConvF: 1.88
Area Scan: sam_direct_droit2_surf12mm.txt, h= 5.00 mm
Zoom Scan: 5x5x7,dx=8mm, dy=8mm, dz=5mm,Complete
Maximum location: X=-4.000000, Y=24.000000
SAR 10g (W/Kg): 0.028591
SAR 1g (W/Kg): 0.034645
Power drift (%): -4.84
3D screen shot

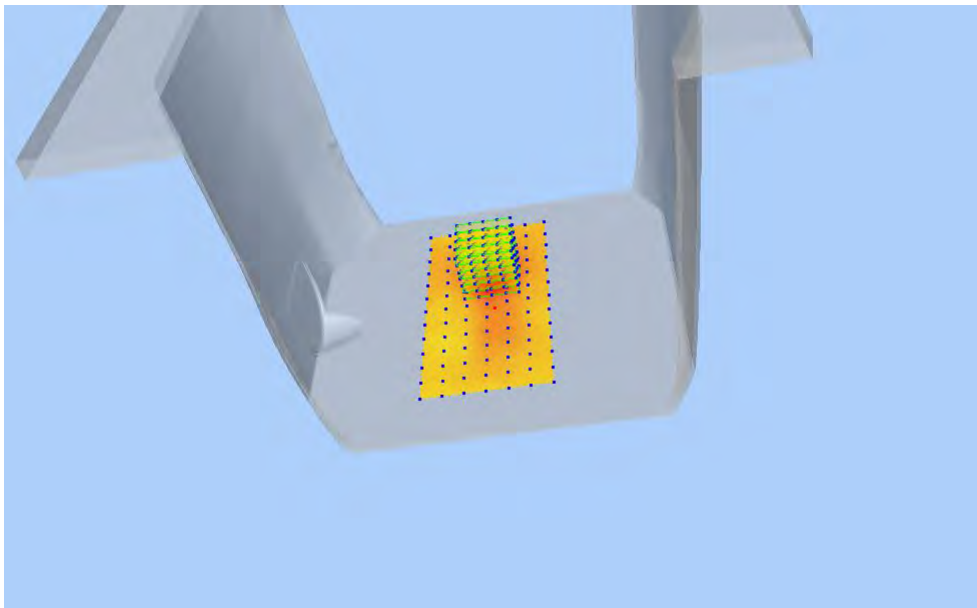

Z Axis Scan

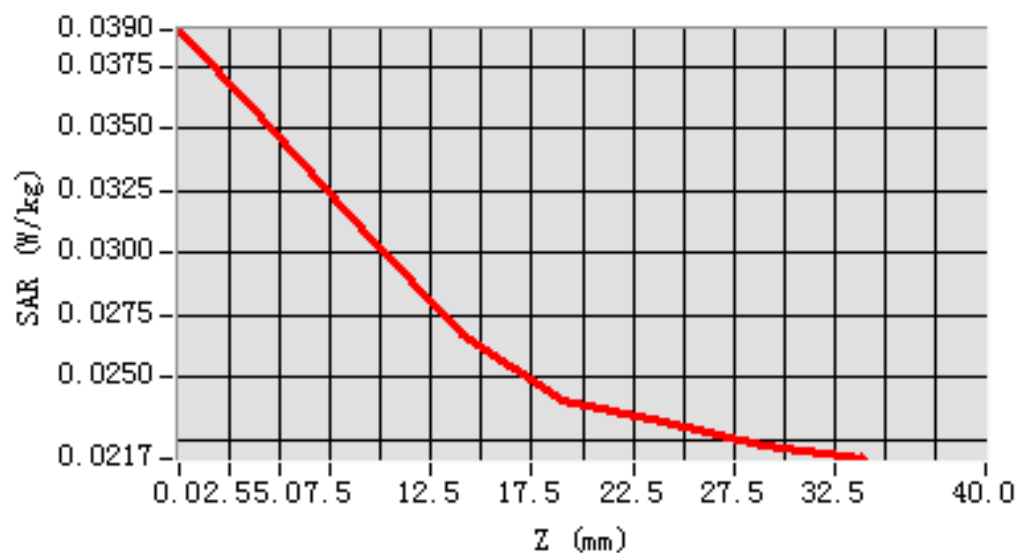

MEAS. 183 Body Plane with Bottom side 10mm on Low Channel in LTE

Band12 mode with 50%RB

Test Date: 29/4/2016
Signal: LTE, f=704.0 MHz, Duty Cycle: 1:1.0
Liquid Parameters: Permittivity: 57.71; Conductivity: 0.94 S/m
Test condition: Ambient Temperature: 22.5°C, Liquid Temperature: 21.7° C
Probe: SN 34/15 SSE2 EPGO265, ConvF: 1.88
Area Scan: sam_direct_droit2_surf12mm.txt, h= 5.00 mm
Zoom Scan: 5x5x7,dx=8mm, dy=8mm, dz=5mm,Complete
Maximum location: X=-4.000000, Y=24.000000
SAR 10g (W/Kg): 0.026687
SAR 1g (W/Kg): 0.032745
Power drift (%): -4.74
3D screen shot

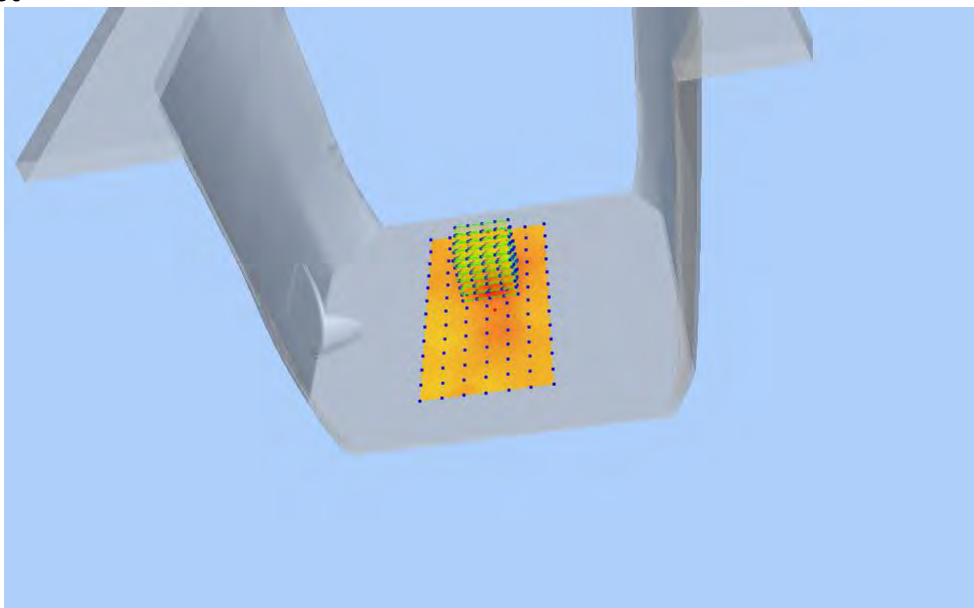

Z Axis Scan

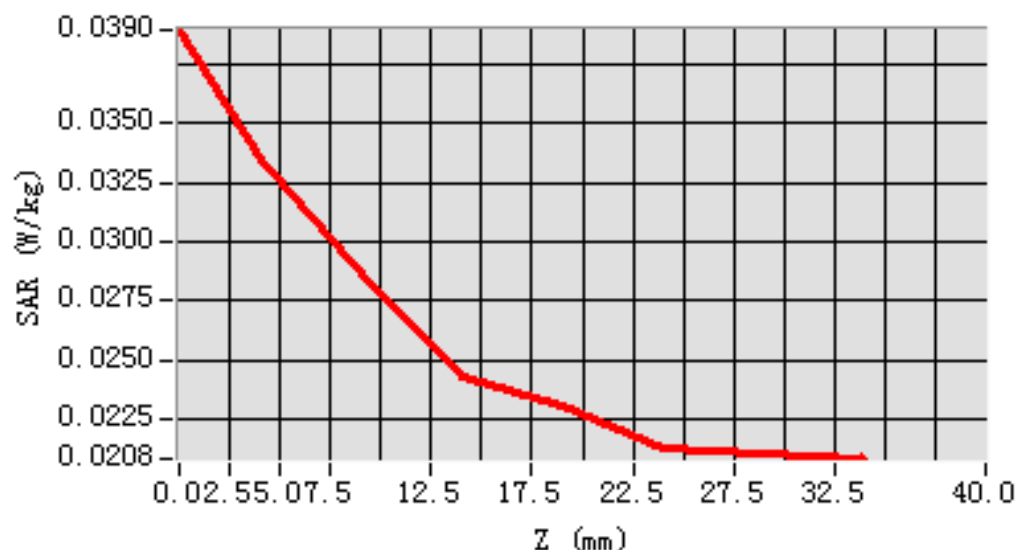

MEAS. 184 Left Head with Cheek on Middle Channel in LTE Band17 mode

with 1RB

Test Date: 27/4/2016
Signal: LTE, f=710.0 MHz, Duty Cycle: 1:1.0
Liquid Parameters: Permittivity: 42.90; Conductivity: 0.87 S/m
Test condition: Ambient Temperature: 21.9°C, Liquid Temperature: 21.2° C
Probe: SN 34/15 SSE2 EPGO265, ConvF: 1.81
Area Scan: sam_direct_droit2_surf12mm.txt, h= 5.00 mm
Zoom Scan: 5x5x7,dx=8mm, dy=8mm, dz=5mm,Complete
Maximum location: X=-48.000000, Y=-36.000000
SAR 10g (W/Kg): 0.073962
SAR 1g (W/Kg): 0.088592
Power drift (%): 4.02
3D screen shot

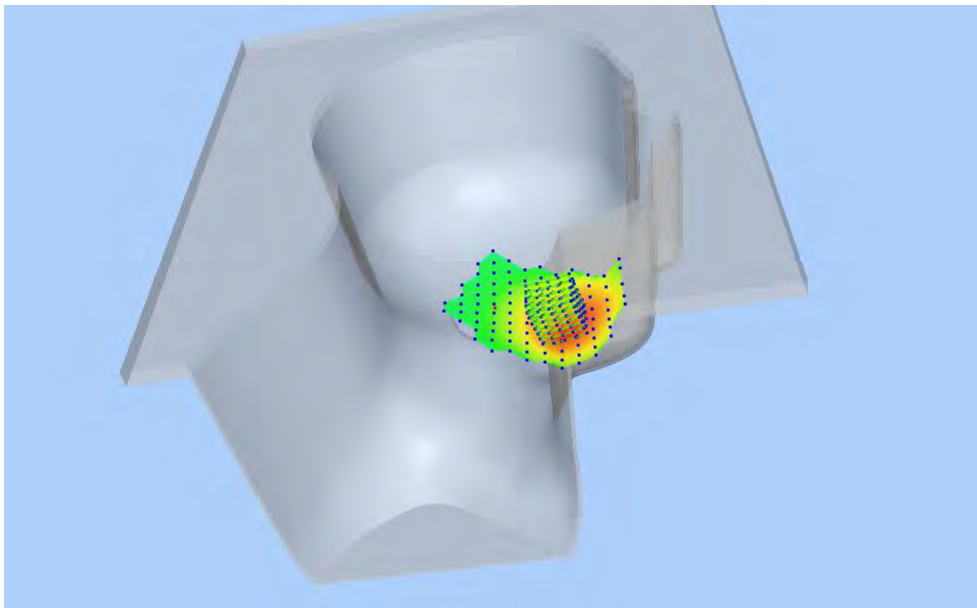

Z Axis Scan

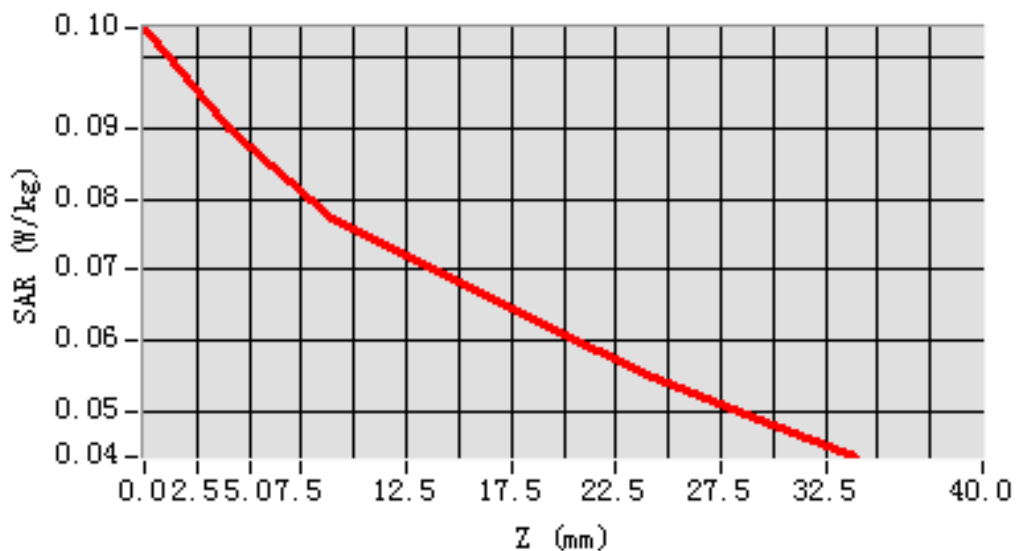

MEAS. 185 Left Head with Cheek on Middle Channel in LTE Band17 mode

with 50%RB

Test Date: 27/4/2016
Signal: LTE, f=710.0 MHz, Duty Cycle: 1:1.0
Liquid Parameters: Permittivity: 42.90; Conductivity: 0.87 S/m
Test condition: Ambient Temperature: 21.9°C, Liquid Temperature: 21.2° C
Probe: SN 34/15 SSE2 EPGO265, ConvF: 1.81
Area Scan: sam_direct_droit2_surf12mm.txt, h= 5.00 mm
Zoom Scan: 5x5x7,dx=8mm, dy=8mm, dz=5mm,Complete
Maximum location: X=-48.000000, Y=-36.000000
SAR 10g (W/Kg): 0.066144
SAR 1g (W/Kg): 0.077792
Power drift (%): 1.29
3D screen shot

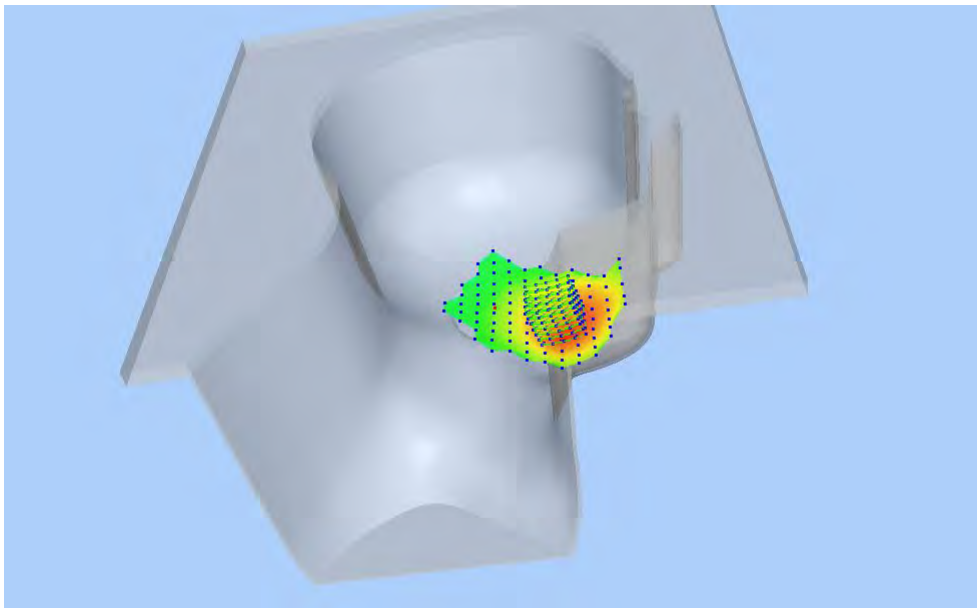

Z Axis Scan

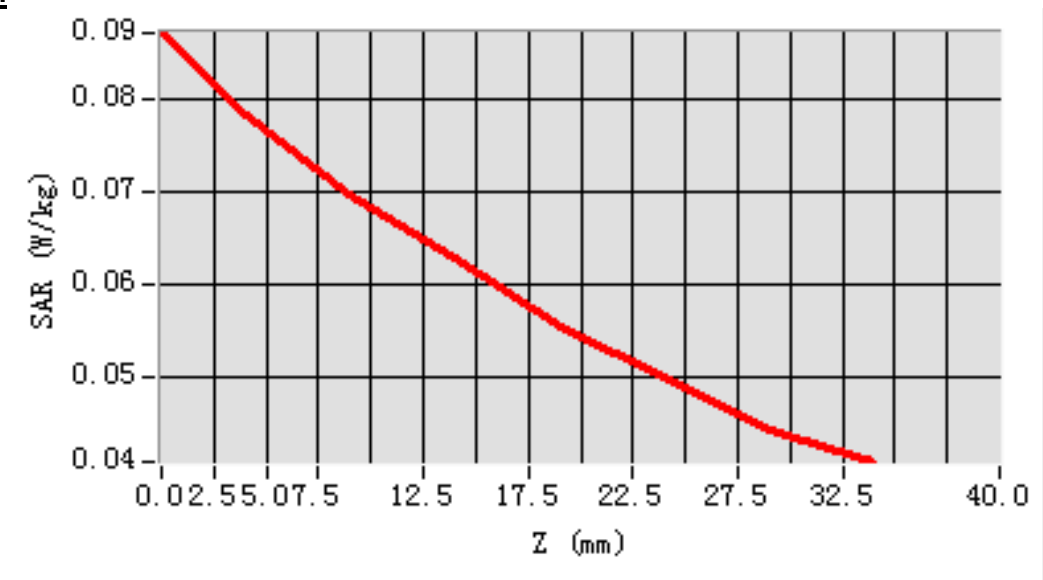

MEAS. 186 Left Head with Tilt on Middle Channel in LTE Band17 mode with

1RB

Test Date: 27/4/2016
Signal: LTE, f=710.0 MHz, Duty Cycle: 1:1.0
Liquid Parameters: Permittivity: 42.90; Conductivity: 0.87 S/m
Test condition: Ambient Temperature: 21.9°C, Liquid Temperature: 21.2° C
Probe: SN 34/15 SSE2 EPGO265, ConvF: 1.81
Area Scan: sam_direct_droit2_surf12mm.txt, h= 5.00 mm
Zoom Scan: 5x5x7,dx=8mm, dy=8mm, dz=5mm,Complete
Maximum location: X=-36.000000, Y=-12.000000
SAR 10g (W/Kg): 0.046676
SAR 1g (W/Kg): 0.052853
Power drift (%): 2.09
3D screen shot

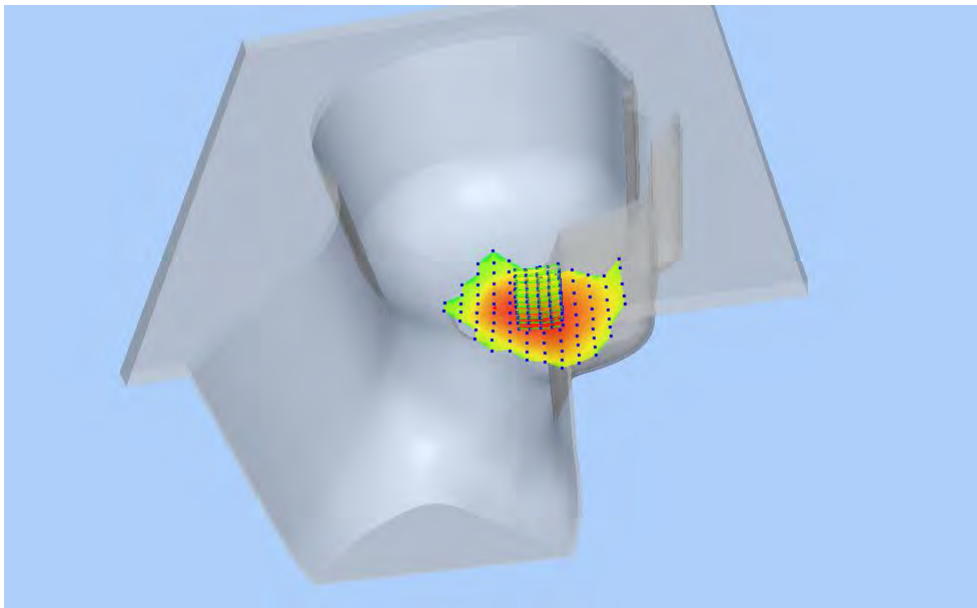

Z Axis Scan

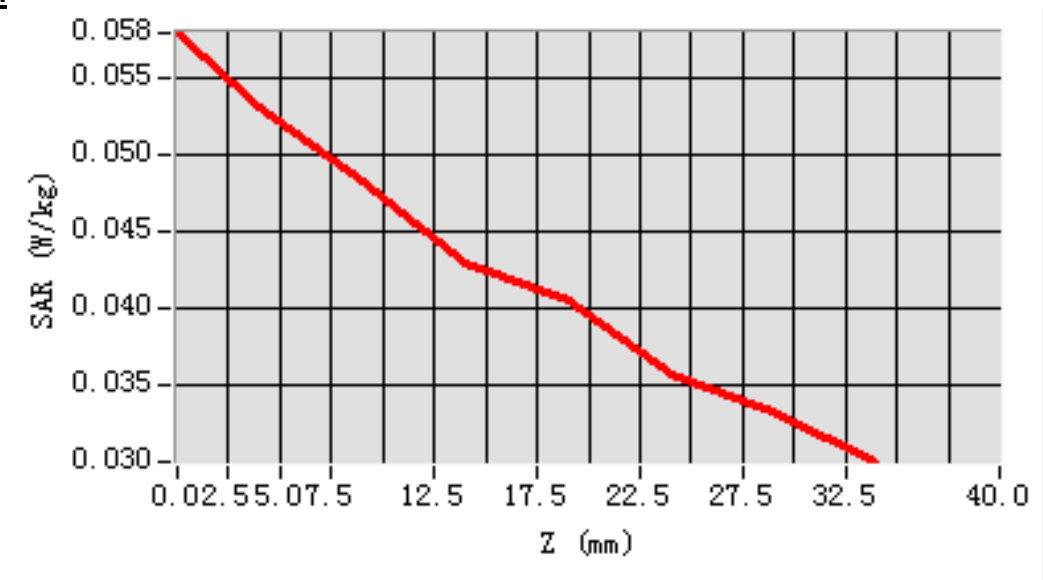

MEAS. 187 Left Head with Tilt on Middle Channel in LTE Band17 mode with

50%RB

Test Date: 27/4/2016
Signal: LTE, f=710.0 MHz, Duty Cycle: 1:1.0
Liquid Parameters: Permittivity: 42.90; Conductivity: 0.87 S/m
Test condition: Ambient Temperature: 21.9°C, Liquid Temperature: 21.2° C
Probe: SN 34/15 SSE2 EPGO265, ConvF: 1.81
Area Scan: sam_direct_droit2_surf12mm.txt, h= 5.00 mm
Zoom Scan: 5x5x7,dx=8mm, dy=8mm, dz=5mm,Complete
Maximum location: X=-24.000000, Y=-12.000000
SAR 10g (W/Kg): 0.040477
SAR 1g (W/Kg): 0.045713
Power drift (%): -0.60
3D screen shot

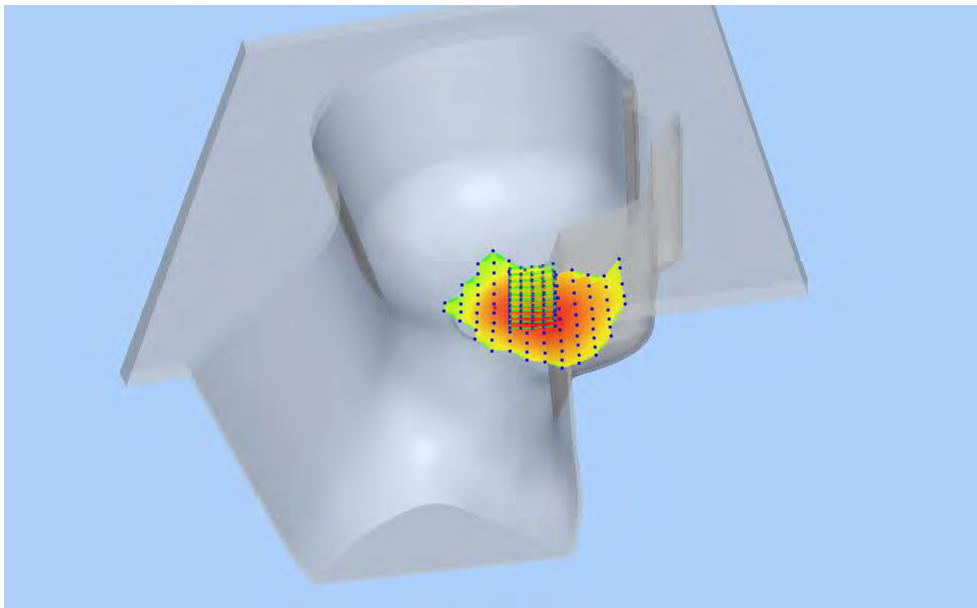

Z Axis Scan

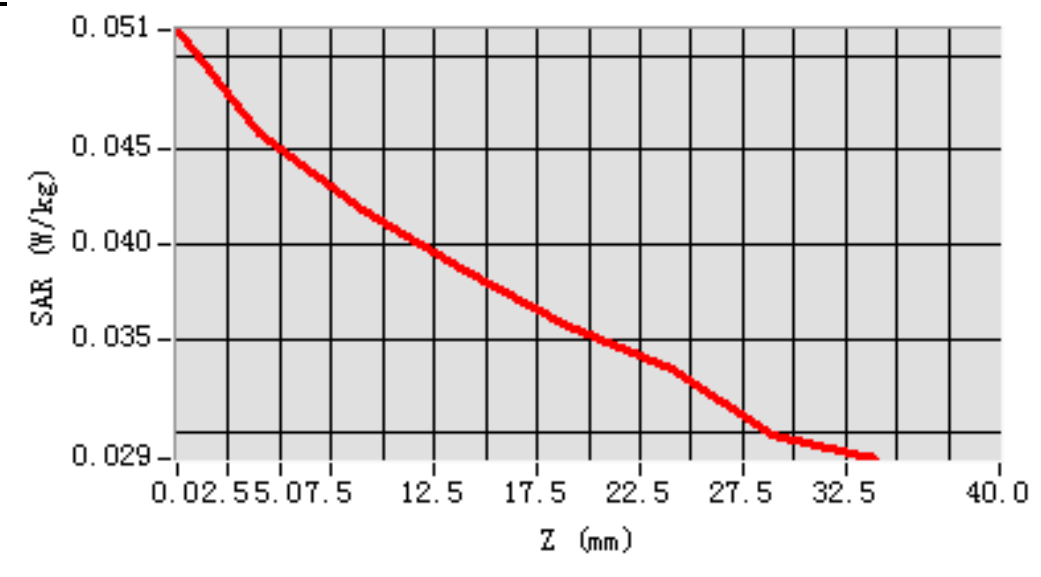

MEAS. 188 Right Head with Cheek on Middle Channel in LTE Band17 mode

with 1RB

Test Date: 27/4/2016
Signal: LTE, f=710.0 MHz, Duty Cycle: 1:1.0
Liquid Parameters: Permittivity: 42.90; Conductivity: 0.87 S/m
Test condition: Ambient Temperature: 21.9°C, Liquid Temperature: 21.2° C
Probe: SN 34/15 SSE2 EPGO265, ConvF: 1.81
Area Scan: sam_direct_droit2_surf12mm.txt, h= 5.00 mm
Zoom Scan: 5x5x7,dx=8mm, dy=8mm, dz=5mm,Complete
Maximum location: X=-48.000000, Y=-36.000000
SAR 10g (W/Kg): 0.074492
SAR 1g (W/Kg): 0.088898
Power drift (%): -3.16
3D screen shot

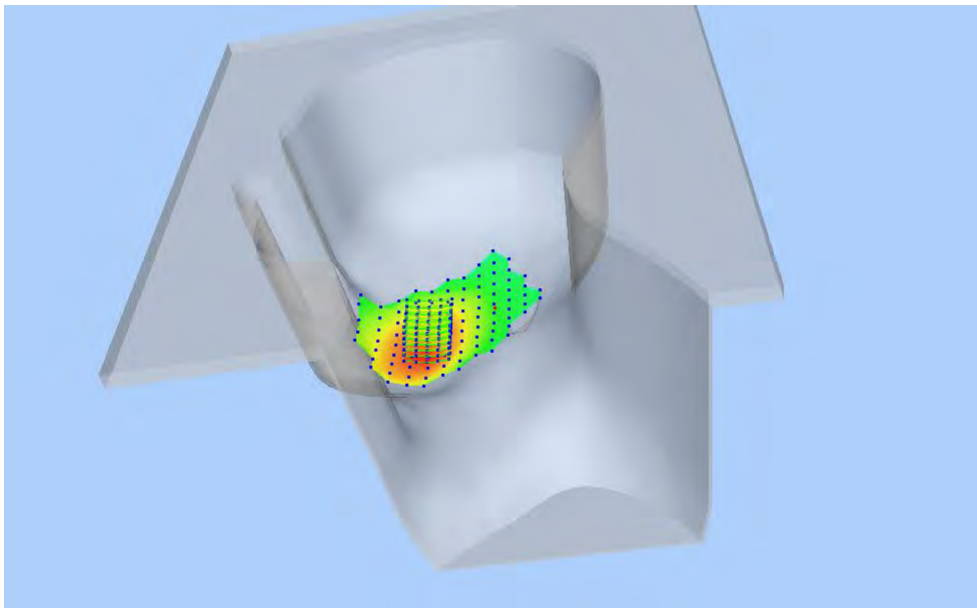

Z Axis Scan

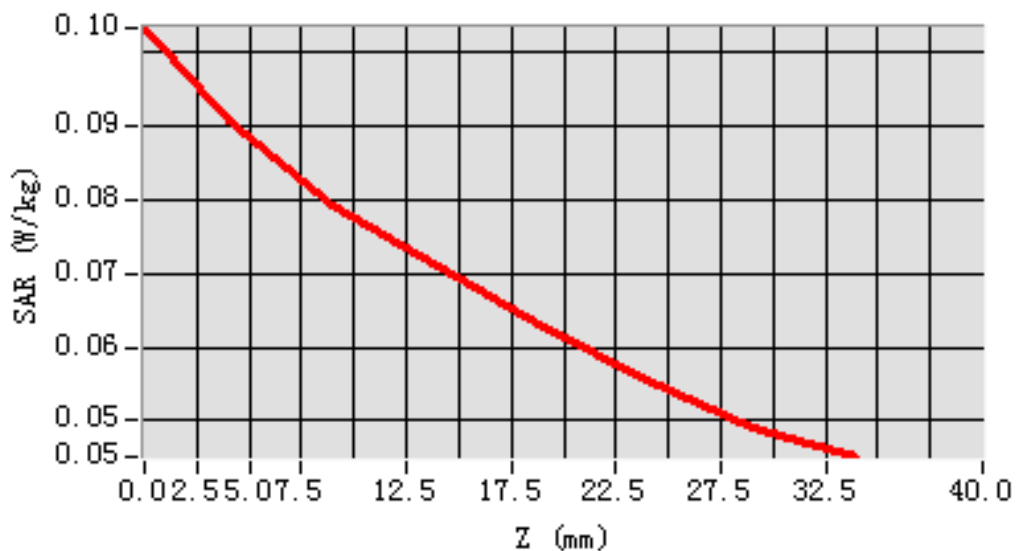

MEAS. 189 Right Head with Cheek on Middle Channel in LTE Band17 mode

with 50%RB

Test Date: 27/4/2016
Signal: LTE, f=710.0 MHz, Duty Cycle: 1:1.0
Liquid Parameters: Permittivity: 42.90; Conductivity: 0.87 S/m
Test condition: Ambient Temperature: 21.9°C, Liquid Temperature: 21.2° C
Probe: SN 34/15 SSE2 EPGO265, ConvF: 1.81
Area Scan: sam_direct_droit2_surf12mm.txt, h= 5.00 mm
Zoom Scan: 5x5x7,dx=8mm, dy=8mm, dz=5mm,Complete
Maximum location: X=-48.000000, Y=-36.000000
SAR 10g (W/Kg): 0.063368
SAR 1g (W/Kg): 0.074794
Power drift (%): -3.24
3D screen shot

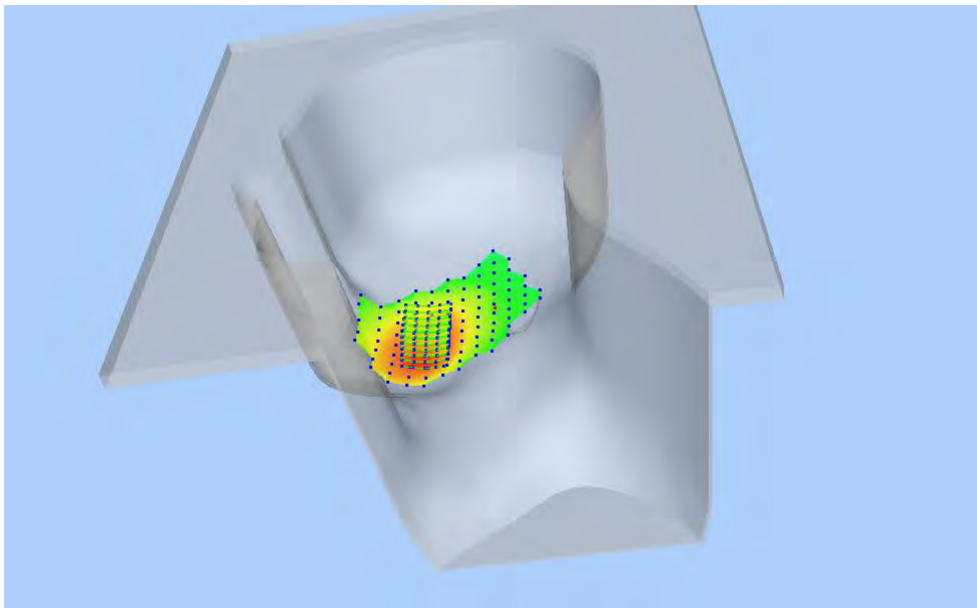

Z Axis Scan

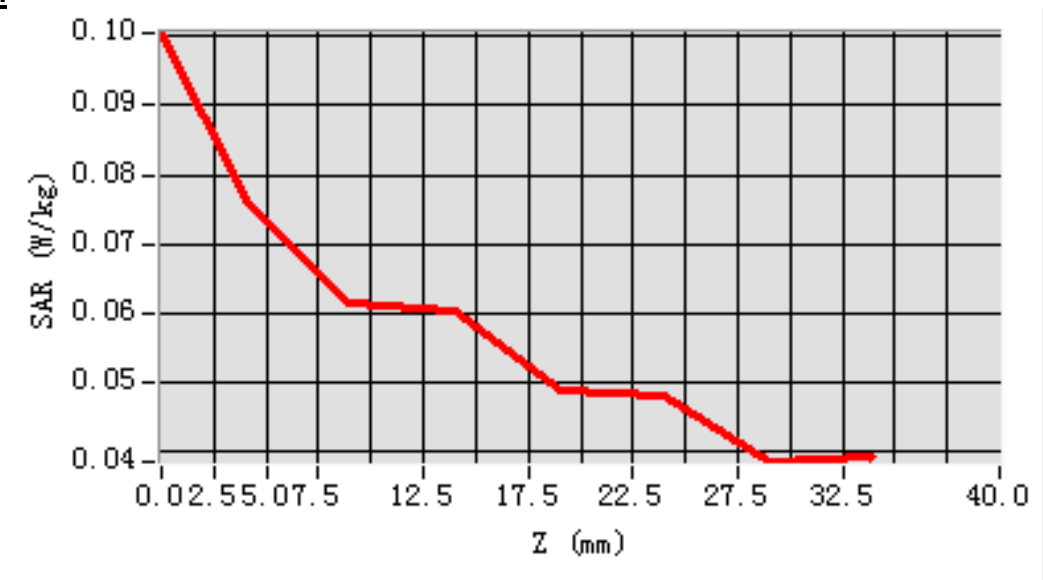

MEAS. 190 Right Head with Tilt on Middle Channel in LTE Band17 mode with

1RB

Test Date: 27/4/2016
Signal: LTE, f=710.0 MHz, Duty Cycle: 1:1.0
Liquid Parameters: Permittivity: 42.90; Conductivity: 0.87 S/m
Test condition: Ambient Temperature: 21.9°C, Liquid Temperature: 21.2° C
Probe: SN 34/15 SSE2 EPGO265, ConvF: 1.81
Area Scan: sam_direct_droit2_surf12mm.txt, h= 5.00 mm
Zoom Scan: 5x5x7,dx=8mm, dy=8mm, dz=5mm,Complete
Maximum location: X=-36.000000, Y=-24.000000
SAR 10g (W/Kg): 0.045329
SAR 1g (W/Kg): 0.052062
Power drift (%): -0.95
3D screen shot

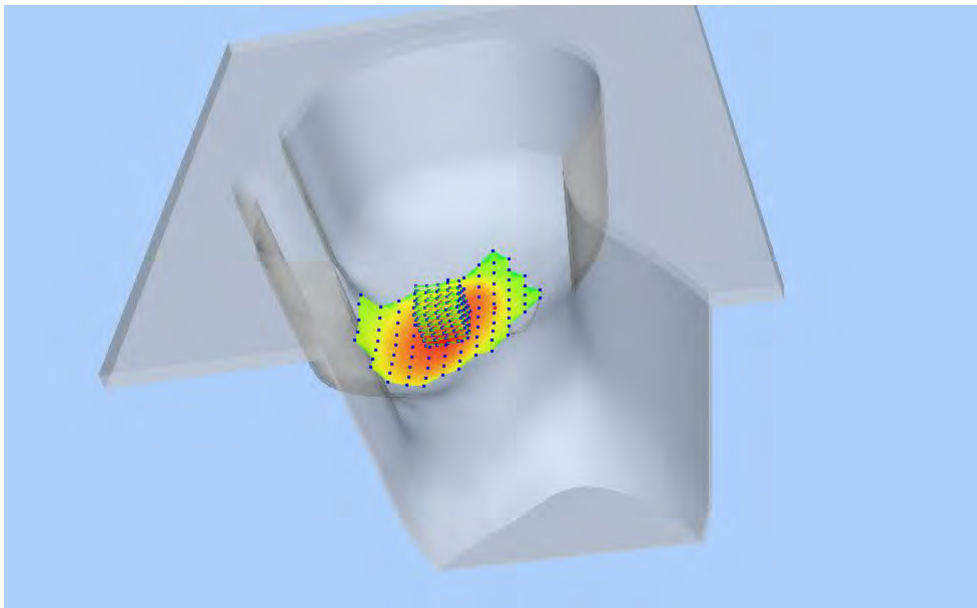

Z Axis Scan

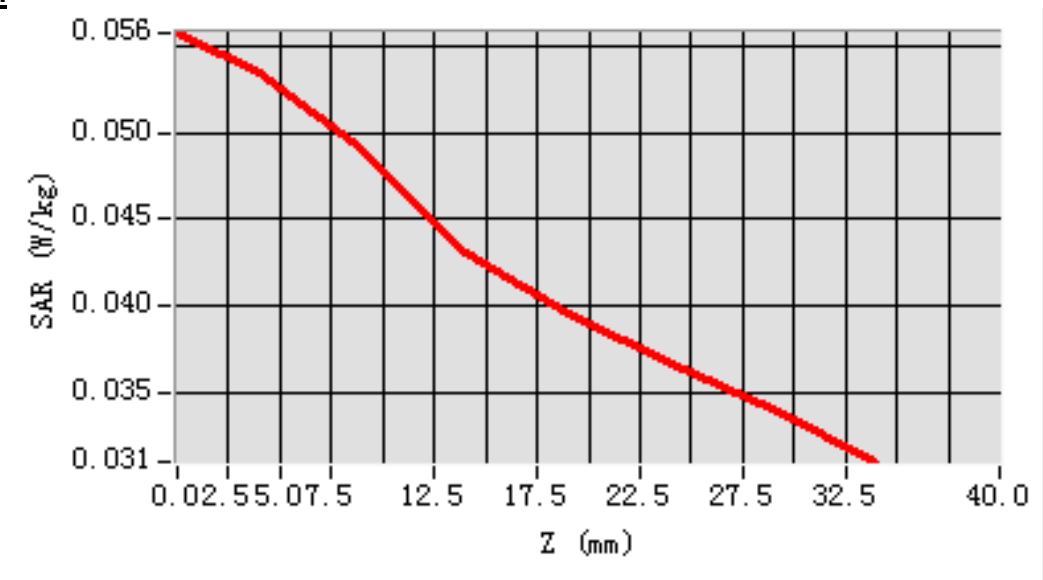

MEAS. 191 Right Head with Tilt on Middle Channel in LTEBand17 mode with

50%RB

Test Date: 27/4/2016
Signal: LTE, f=710.0 MHz, Duty Cycle: 1:1.0
Liquid Parameters: Permittivity: 42.90; Conductivity: 0.87 S/m
Test condition: Ambient Temperature: 21.9°C, Liquid Temperature: 21.2° C
Probe: SN 34/15 SSE2 EPGO265, ConvF: 1.81
Area Scan: sam_direct_droit2_surf12mm.txt, h= 5.00 mm
Zoom Scan: 5x5x7,dx=8mm, dy=8mm, dz=5mm,Complete
Maximum location: X=-36.000000, Y=-24.000000
SAR 10g (W/Kg): 0.042775
SAR 1g (W/Kg): 0.048972
Power drift (%): -0.97
3D screen shot

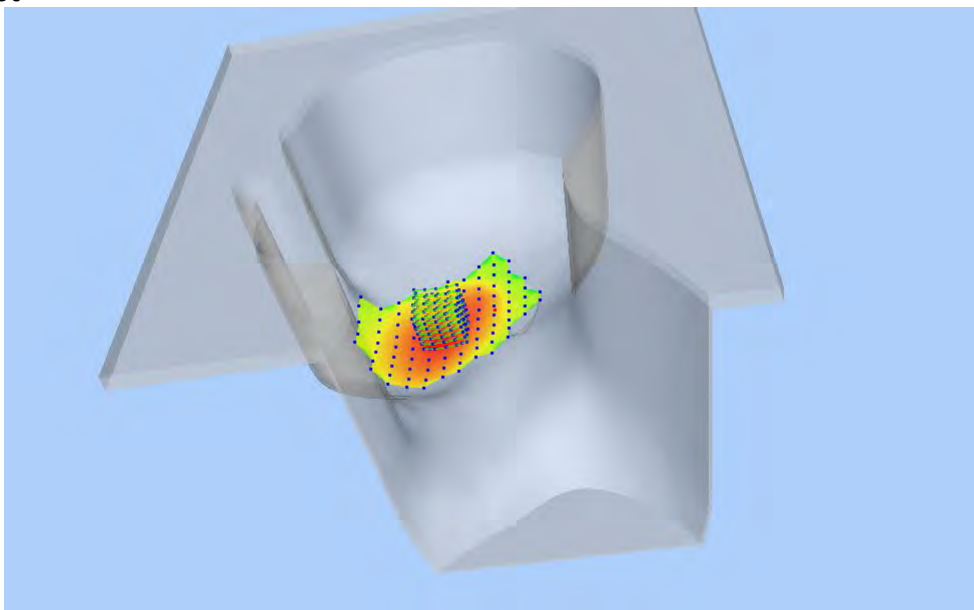

Z Axis Scan

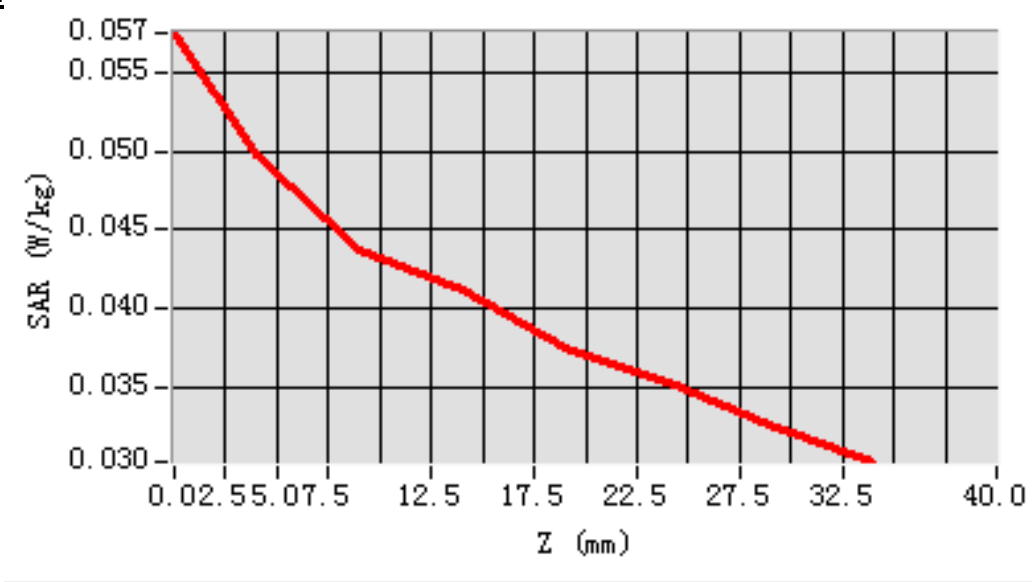

MEAS. 192 Body Plane with Front Side 15mm on Middle Channel in LTE

Band17 mode with 1RB

Test Date: 29/4/2016
Signal: LTE, f=710.0 MHz, Duty Cycle: 1:1.0
Liquid Parameters: Permittivity: 57.31; Conductivity: 0.94 S/m
Test condition: Ambient Temperature: 22.5°C, Liquid Temperature: 21.7° C
Probe: SN 34/15 SSE2 EPGO265, ConvF: 1.88
Area Scan: sam_direct_droit2_surf12mm.txt, h= 5.00 mm
Zoom Scan: 5x5x7,dx=8mm, dy=8mm, dz=5mm,Complete
Maximum location: X=8.000000, Y=24.000000
SAR 10g (W/Kg): 0.078843
SAR 1g (W/Kg): 0.096803
Power drift (%): -2.60
3D screen shot

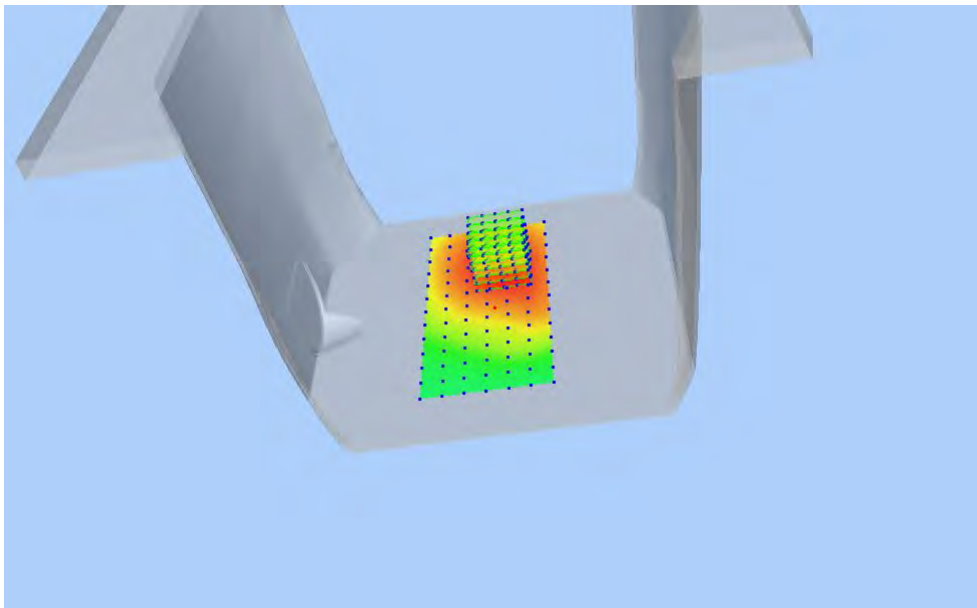

Z Axis Scan

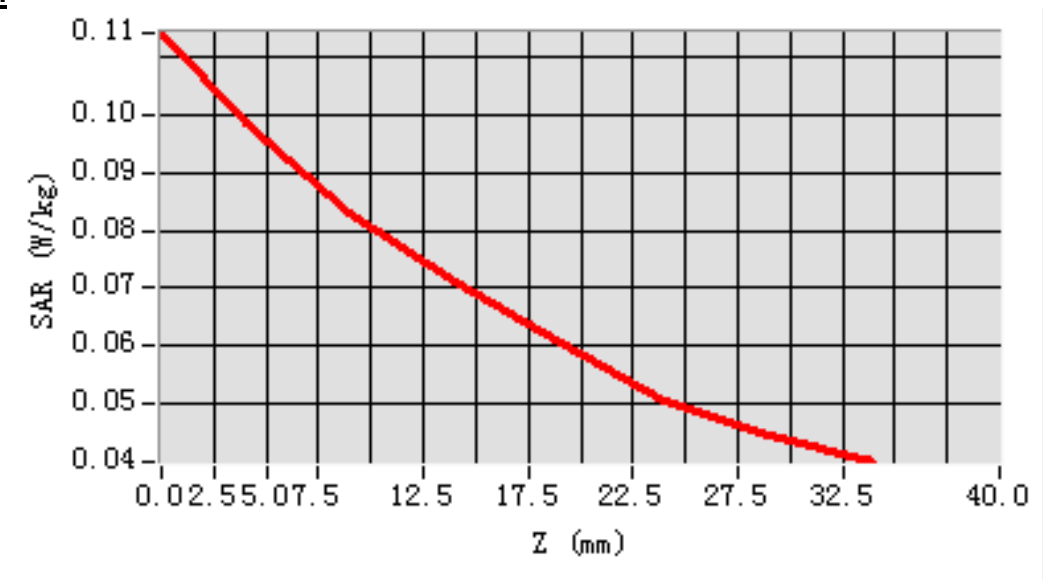

MEAS. 193 Body Plane with Front Side 15mm on Middle Channel in LTE

Band17 mode with 50%RB

Test Date: 29/4/2016
Signal: LTE, f=710.0 MHz, Duty Cycle: 1:1.0
Liquid Parameters: Permittivity: 57.31; Conductivity: 0.94 S/m
Test condition: Ambient Temperature: 22.5°C, Liquid Temperature: 21.7° C
Probe: SN 34/15 SSE2 EPGO265, ConvF: 1.88
Area Scan: sam_direct_droit2_surf12mm.txt, h= 5.00 mm
Zoom Scan: 5x5x7,dx=8mm, dy=8mm, dz=5mm,Complete
Maximum location: X=-4.000000, Y=24.000000
SAR 10g (W/Kg): 0.069687
SAR 1g (W/Kg): 0.083259
Power drift (%): -3.34
3D screen shot

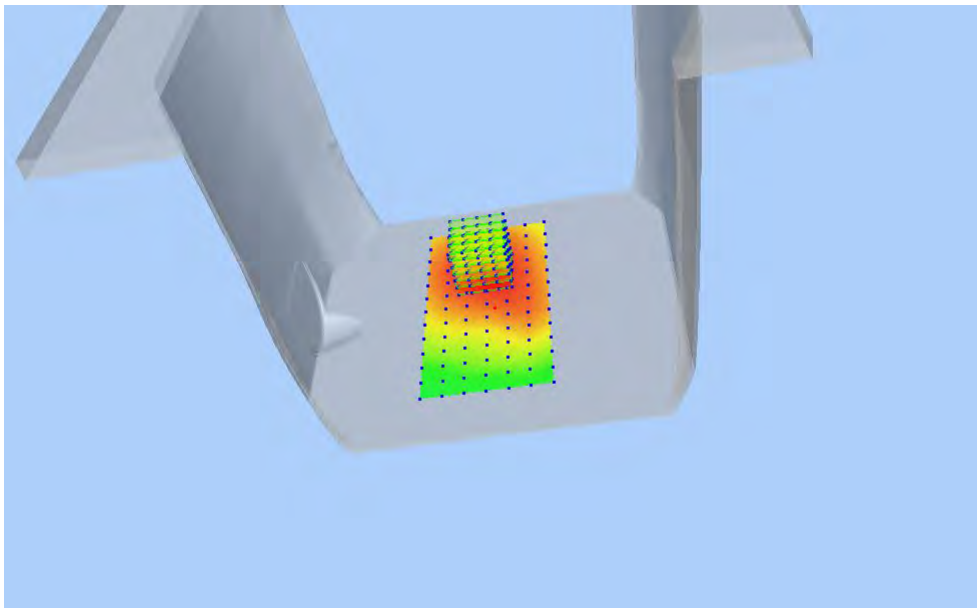

Z Axis Scan

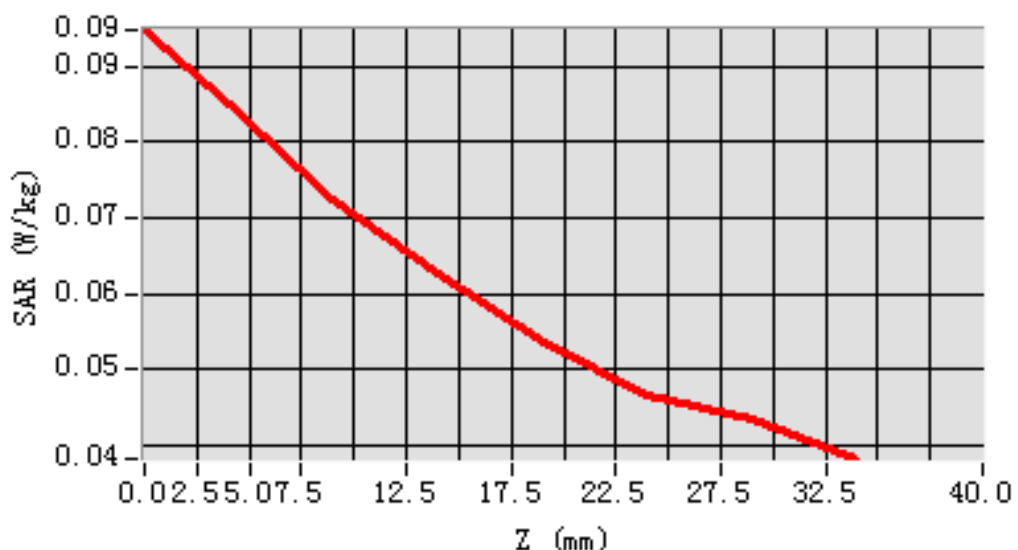

MEAS. 194 Body Plane with Back Side 15mm on Middle Channel in LTE

Band17 mode with 1RB

Test Date: 29/4/2016
Signal: LTE, f=710.0 MHz, Duty Cycle: 1:1.0
Liquid Parameters: Permittivity: 57.31; Conductivity: 0.94 S/m
Test condition: Ambient Temperature: 22.5°C, Liquid Temperature: 21.7° C
Probe: SN 34/15 SSE2 EPGO265, ConvF: 1.88
Area Scan: sam_direct_droit2_surf12mm.txt, h= 5.00 mm
Zoom Scan: 5x5x7,dx=8mm, dy=8mm, dz=5mm,Complete
Maximum location: X=8.000000, Y=36.000000
SAR 10g (W/Kg): 0.087690
SAR 1g (W/Kg): 0.108146
Power drift (%): -0.68
3D screen shot

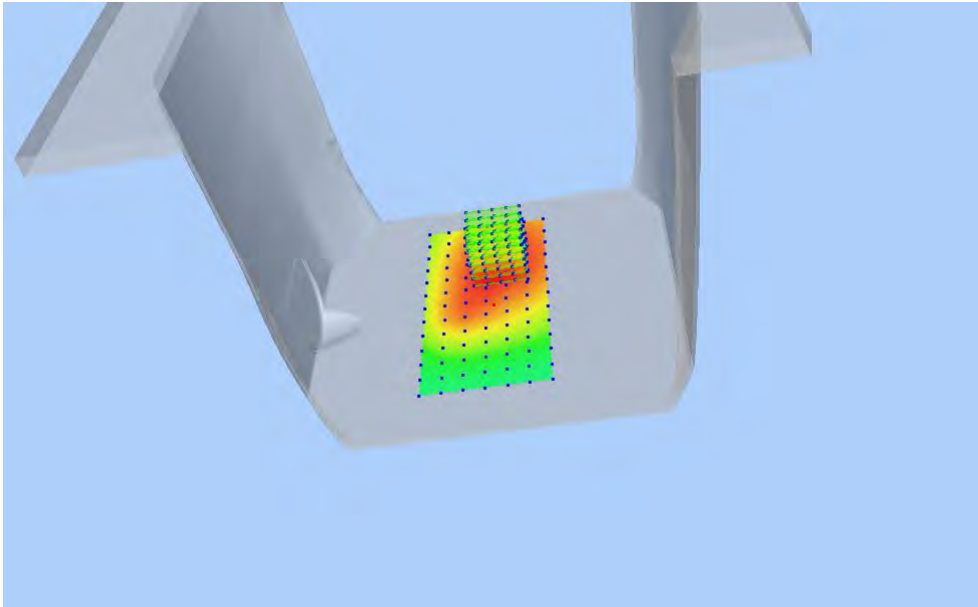

Z Axis Scan

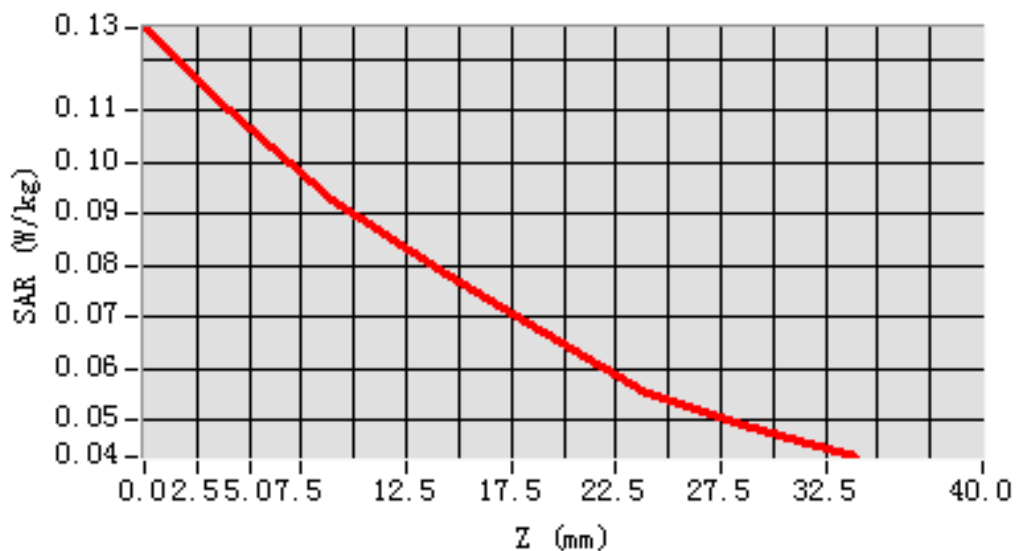

MEAS. 195 Body Plane with Back Side 15mm on Middle Channel in LTE

Band17 mode with 50%RB

Test Date: 29/4/2016
Signal: LTE, f=710.0 MHz, Duty Cycle: 1:1.0
Liquid Parameters: Permittivity: 57.31; Conductivity: 0.94 S/m
Test condition: Ambient Temperature: 22.5°C, Liquid Temperature: 21.7° C
Probe: SN 34/15 SSE2 EPGO265, ConvF: 1.88
Area Scan: sam_direct_droit2_surf12mm.txt, h= 5.00 mm
Zoom Scan: 5x5x7,dx=8mm, dy=8mm, dz=5mm,Complete
Maximum location: X=8.000000, Y=36.000000
SAR 10g (W/Kg): 0.078558
SAR 1g (W/Kg): 0.095587
Power drift (%): -1.99
3D screen shot

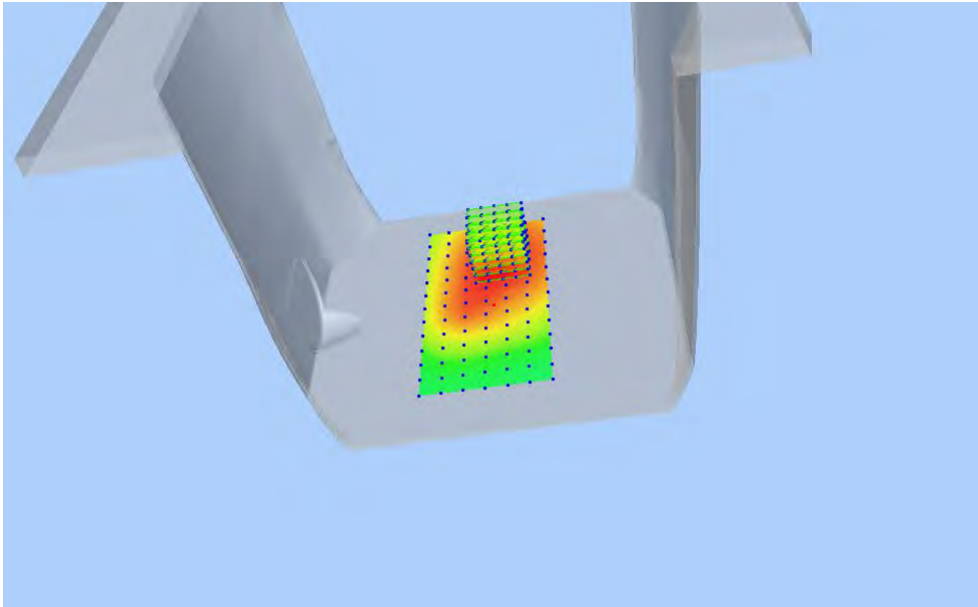

Z Axis Scan

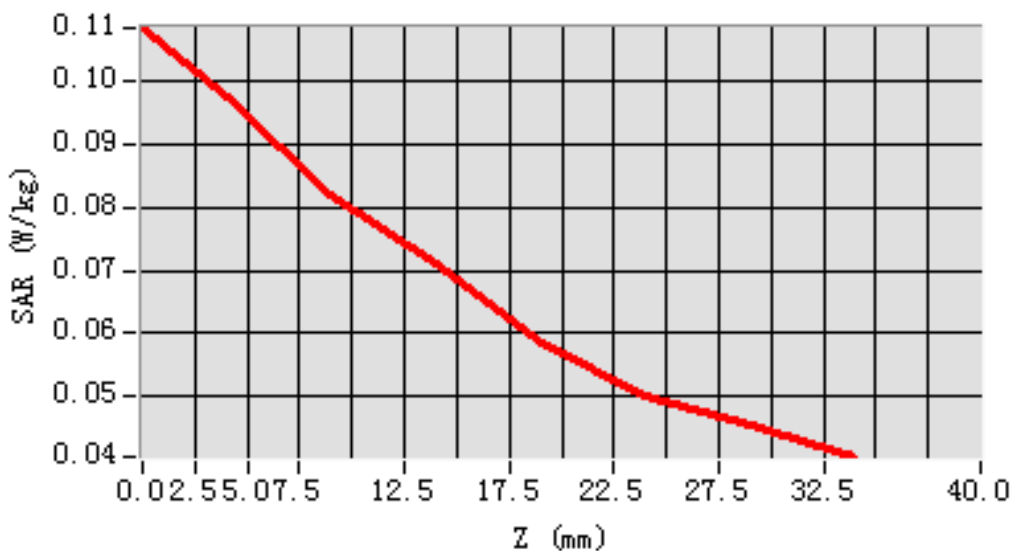

MEAS. 196 Body Plane with Front Side 10mm on Middle Channel in LTE

Band17 mode with 1RB

Test Date: 29/4/2016
Signal: LTE, f=710.0 MHz, Duty Cycle: 1:1.0
Liquid Parameters: Permittivity: 57.31; Conductivity: 0.94 S/m
Test condition: Ambient Temperature: 22.5°C, Liquid Temperature: 21.7° C
Probe: SN 34/15 SSE2 EPGO265, ConvF: 1.88
Area Scan: sam_direct_droit2_surf12mm.txt, h= 5.00 mm
Zoom Scan: 5x5x7,dx=8mm, dy=8mm, dz=5mm,Complete
Maximum location: X=-4.000000, Y=36.000000
SAR 10g (W/Kg): 0.077188
SAR 1g (W/Kg): 0.093873
Power drift (%): 3.35
3D screen shot

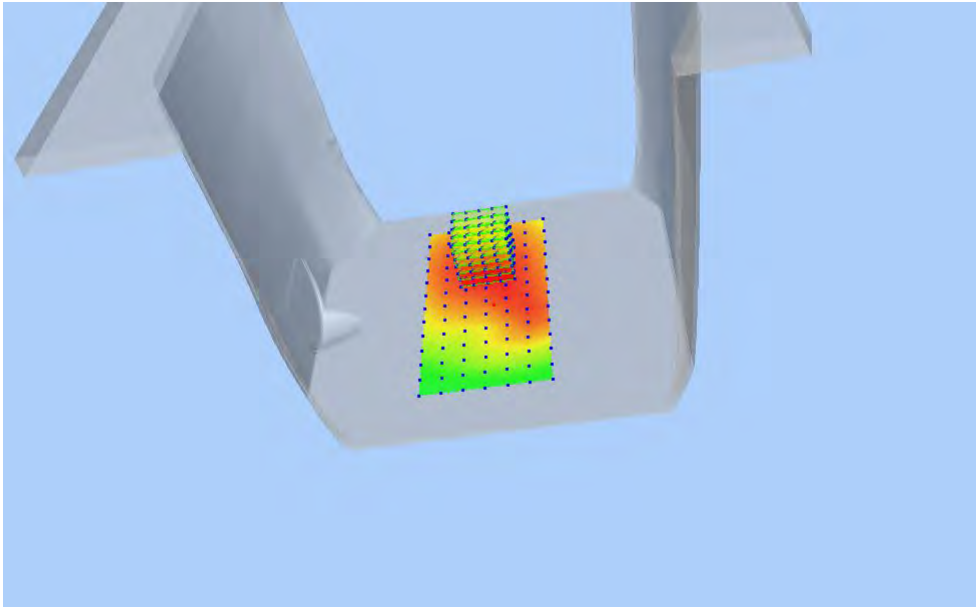

Z Axis Scan

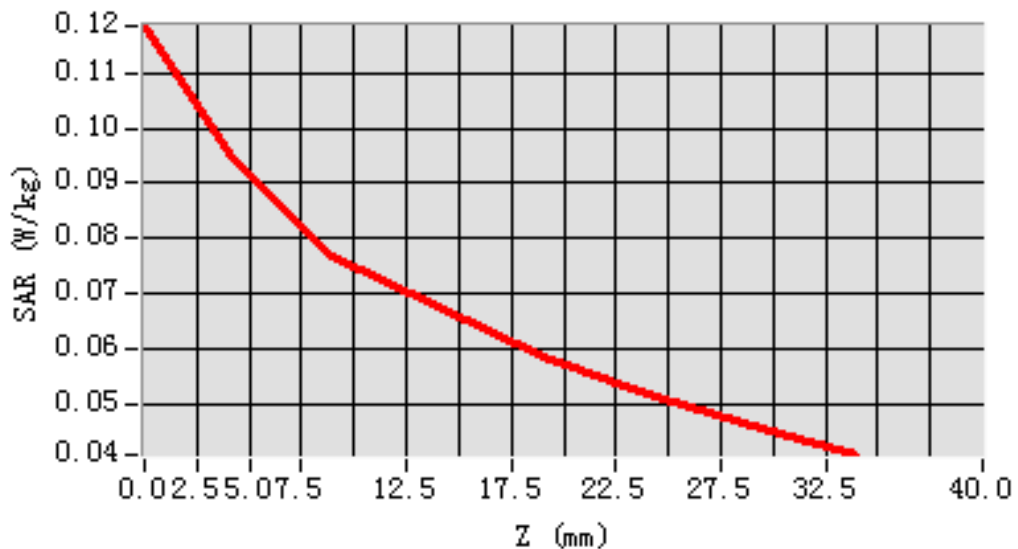

MEAS. 197 Body Plane with Front Side 10mm on Middle Channel in LTE

Band17 mode with 50%RB

Test Date: 29/4/2016
Signal: LTE, f=710.0 MHz, Duty Cycle: 1:1.0
Liquid Parameters: Permittivity: 57.31; Conductivity: 0.94 S/m
Test condition: Ambient Temperature: 22.5°C, Liquid Temperature: 21.7° C
Probe: SN 34/15 SSE2 EPGO265, ConvF: 1.88
Area Scan: sam_direct_droit2_surf12mm.txt, h= 5.00 mm
Zoom Scan: 5x5x7,dx=8mm, dy=8mm, dz=5mm,Complete
Maximum location: X=8.000000, Y=36.000000
SAR 10g (W/Kg): 0.073015
SAR 1g (W/Kg): 0.088343
Power drift (%): 1.39
3D screen shot

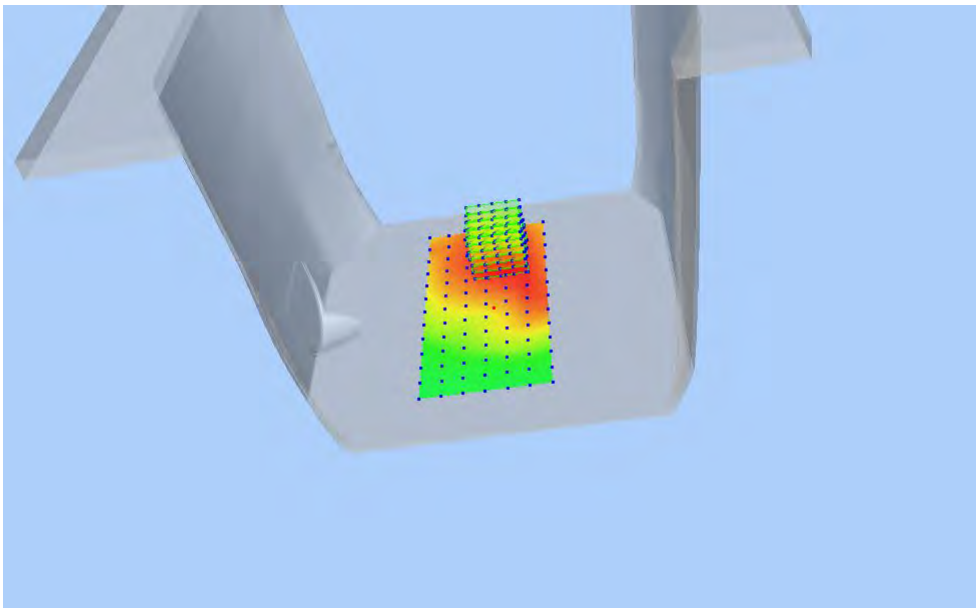

Z Axis Scan

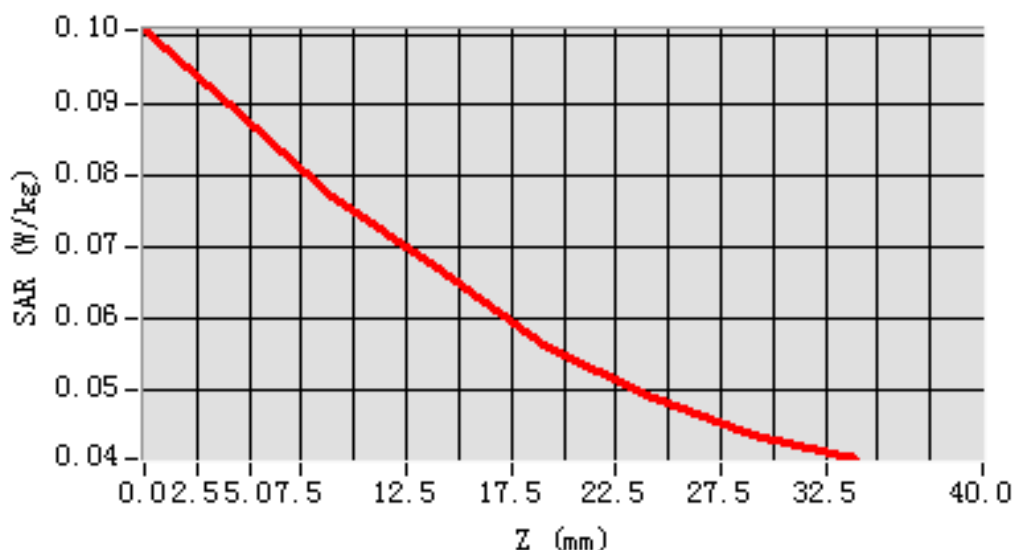

MEAS. 198 Body Plane with Back Side 10mm on Middle Channel in LTE

Band17 mode with 1RB

Test Date: 29/4/2016
Signal: LTE, f=710.0 MHz, Duty Cycle: 1:1.0
Liquid Parameters: Permittivity: 57.31; Conductivity: 0.94 S/m
Test condition: Ambient Temperature: 22.5°C, Liquid Temperature: 21.7° C
Probe: SN 34/15 SSE2 EPGO265, ConvF: 1.88
Area Scan: sam_direct_droit2_surf12mm.txt, h= 5.00 mm
Zoom Scan: 5x5x7,dx=8mm, dy=8mm, dz=5mm,Complete
Maximum location: X=-16.000000, Y=0.000000
SAR 10g (W/Kg): 0.103430
SAR 1g (W/Kg): 0.139969
Power drift (%): 0.12
3D screen shot

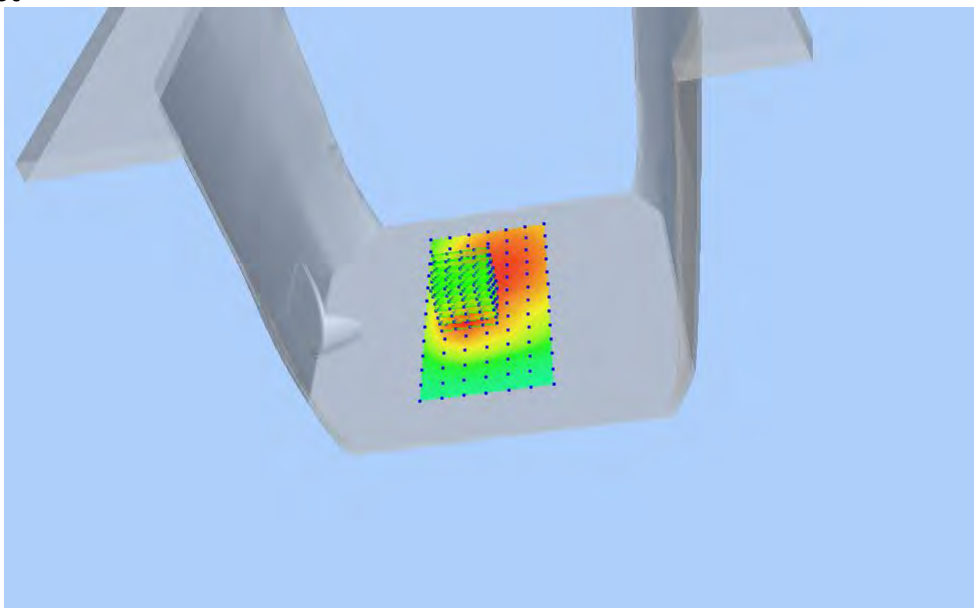

Z Axis Scan

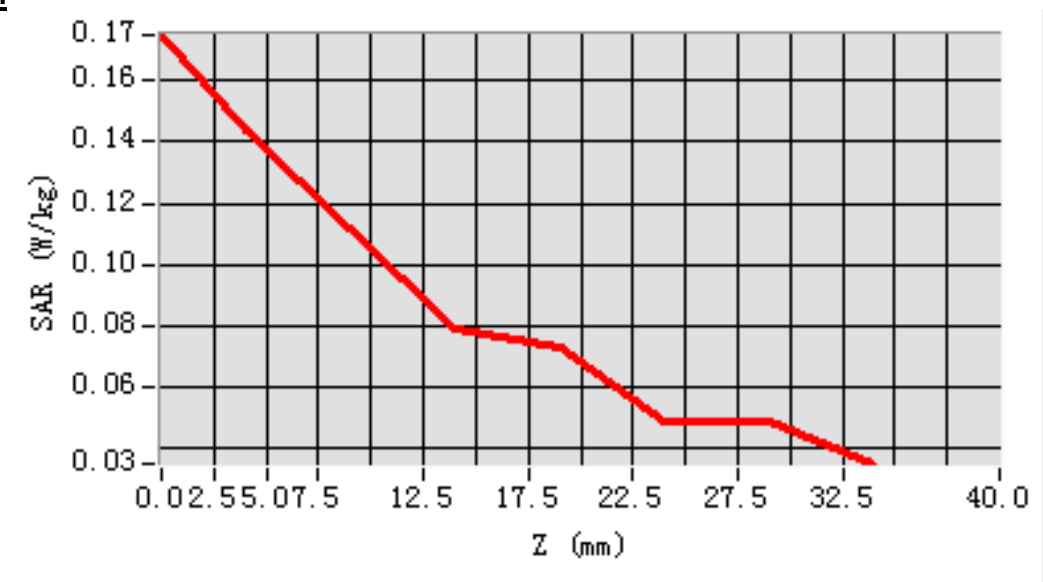

MEAS. 199 Body Plane with Back Side 10mm on Middle Channel in LTE

Band17 mode with 50%RB

Test Date: 29/4/2016
Signal: LTE, f=710.0 MHz, Duty Cycle: 1:1.0
Liquid Parameters: Permittivity: 57.31; Conductivity: 0.94 S/m
Test condition: Ambient Temperature: 22.5°C, Liquid Temperature: 21.7° C
Probe: SN 34/15 SSE2 EPGO265, ConvF: 1.88
Area Scan: sam_direct_droit2_surf12mm.txt, h= 5.00 mm
Zoom Scan: 5x5x7,dx=8mm, dy=8mm, dz=5mm,Complete
Maximum location: X=-16.000000, Y=0.000000
SAR 10g (W/Kg): 0.084053
SAR 1g (W/Kg): 0.112157
Power drift (%): -2.72
3D screen shot

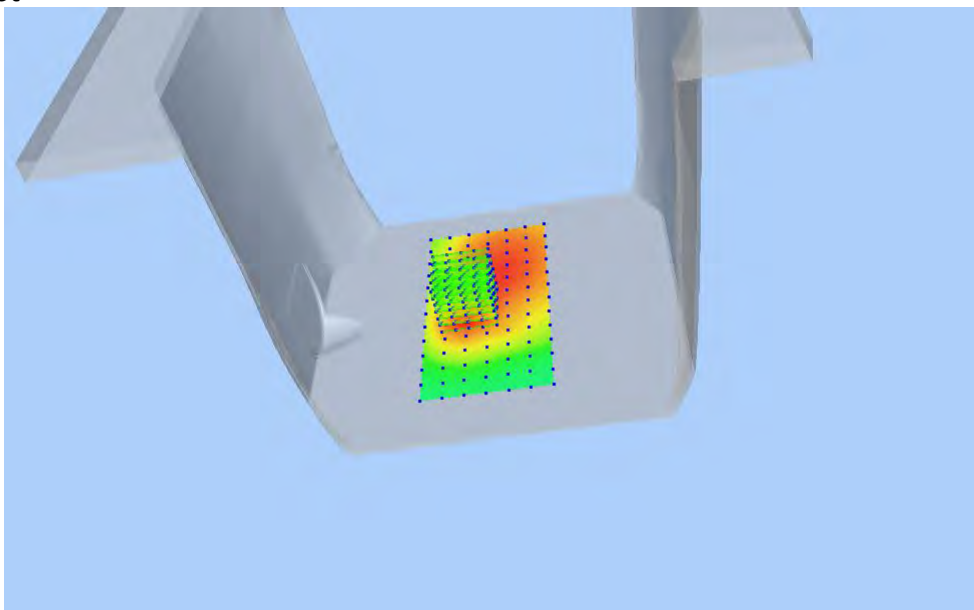

Z Axis Scan

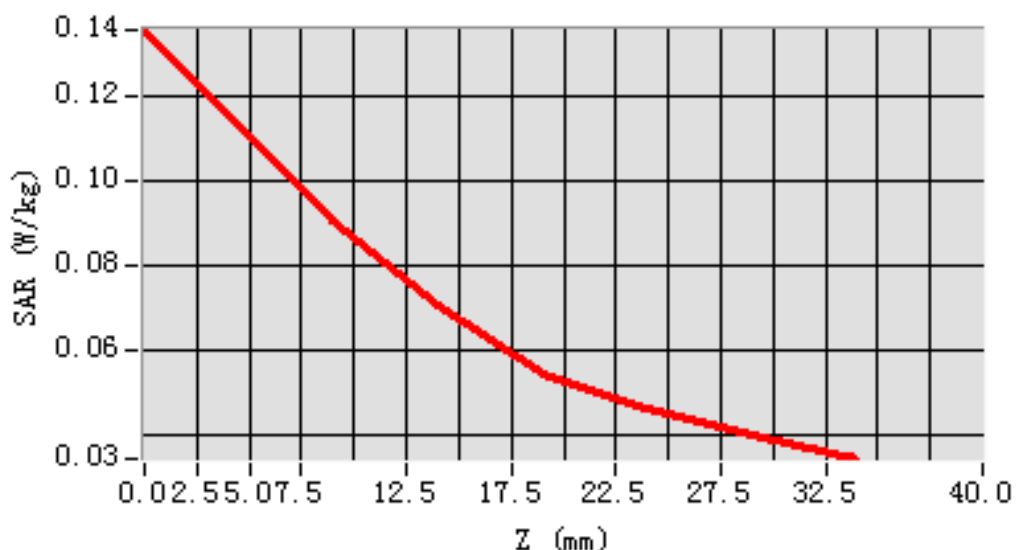

MEAS. 200 Body Plane with Left Side 10mm on Middle Channel in LTE

Band17 mode with 1RB

Test Date: 29/4/2016
Signal: LTE, f=710.0 MHz, Duty Cycle: 1:1.0
Liquid Parameters: Permittivity: 57.31; Conductivity: 0.94 S/m
Test condition: Ambient Temperature: 22.5°C, Liquid Temperature: 21.7° C
Probe: SN 34/15 SSE2 EPGO265, ConvF: 1.88
Area Scan: sam_direct_droit2_surf12mm.txt, h= 5.00 mm
Zoom Scan: 5x5x7,dx=8mm, dy=8mm, dz=5mm,Complete
Maximum location: X=8.000000, Y=24.000000
SAR 10g (W/Kg): 0.087712
SAR 1g (W/Kg): 0.117774
Power drift (%): -2.57
3D screen shot

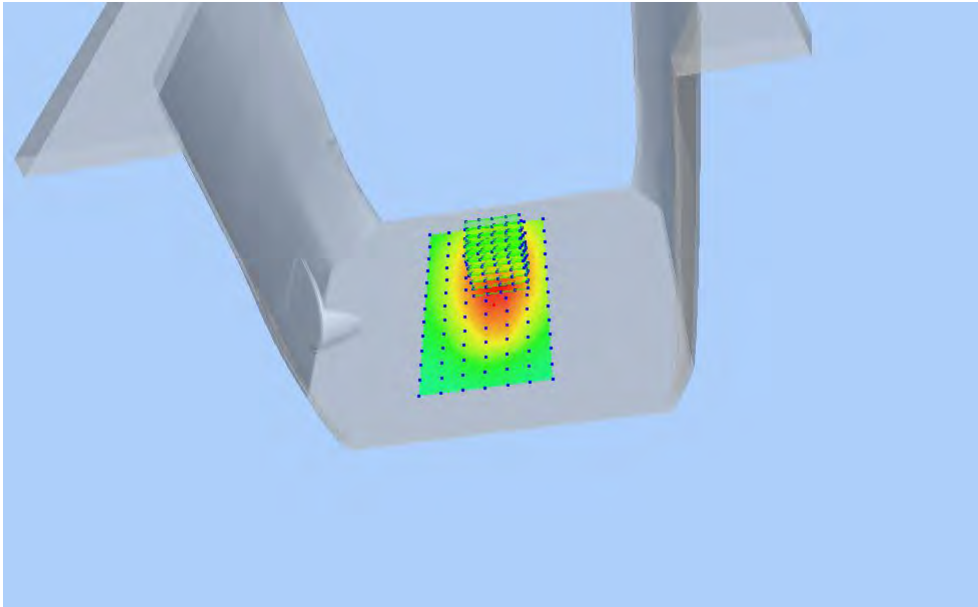

Z Axis Scan

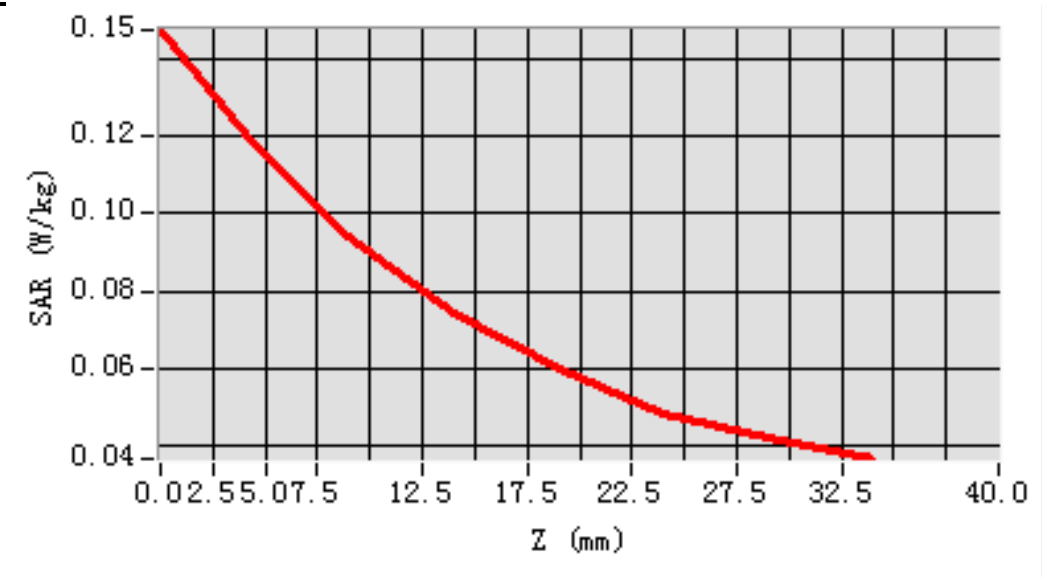

MEAS. 201 Body Plane with Left Side 10mm on Middle Channel in LTE

Band17 mode with 50%RB

Test Date: 29/4/2016
Signal: LTE, f=710.0 MHz, Duty Cycle: 1:1.0
Liquid Parameters: Permittivity: 57.31; Conductivity: 0.94 S/m
Test condition: Ambient Temperature: 22.5°C, Liquid Temperature: 21.7° C
Probe: SN 34/15 SSE2 EPGO265, ConvF: 1.88
Area Scan: sam_direct_droit2_surf12mm.txt, h= 5.00 mm
Zoom Scan: 5x5x7,dx=8mm, dy=8mm, dz=5mm,Complete
Maximum location: X=8.000000, Y=24.000000
SAR 10g (W/Kg): 0.078612
SAR 1g (W/Kg): 0.105004
Power drift (%): -1.90
3D screen shot

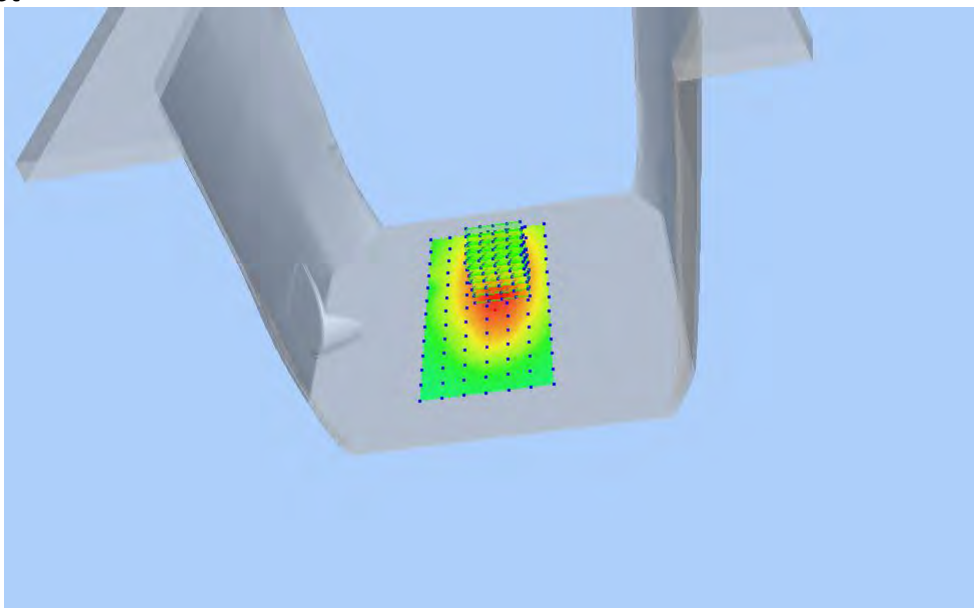

Z Axis Scan

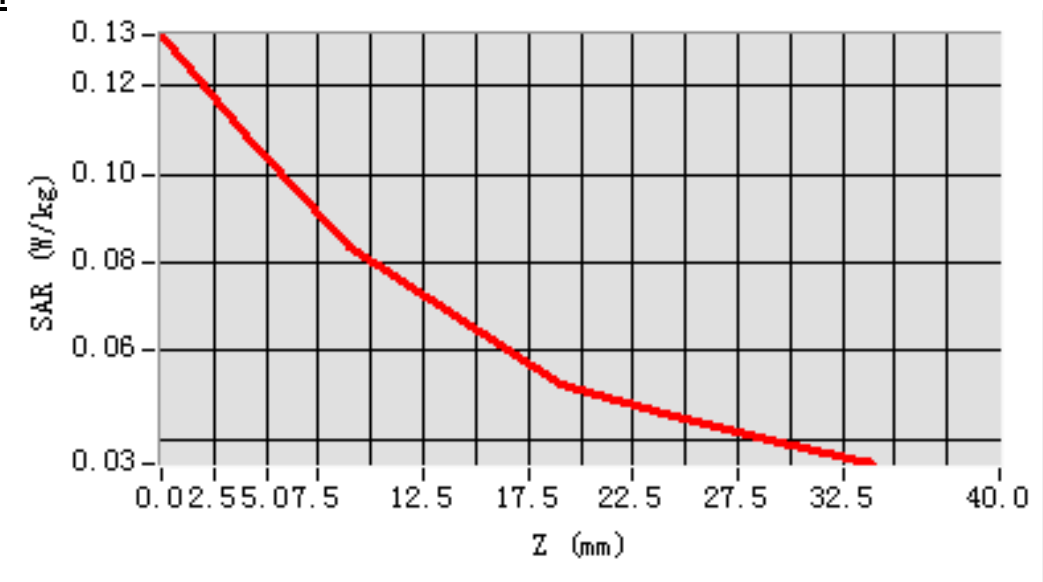

MEAS. 202 Body Plane with Right Side 10mm on Middle Channel in LTE

Band17 mode with 1RB

Test Date: 29/4/2016
Signal: LTE, f=710.0 MHz, Duty Cycle: 1:1.0
Liquid Parameters: Permittivity: 57.31; Conductivity: 0.94 S/m
Test condition: Ambient Temperature: 22.5°C, Liquid Temperature: 21.7° C
Probe: SN 34/15 SSE2 EPGO265, ConvF: 1.88
Area Scan: sam_direct_droit2_surf12mm.txt, h= 5.00 mm
Zoom Scan: 5x5x7,dx=8mm, dy=8mm, dz=5mm,Complete
Maximum location: X=-4.000000, Y=24.000000
SAR 10g (W/Kg): 0.095362
SAR 1g (W/Kg): 0.134091
Power drift (%): -3.27
3D screen shot

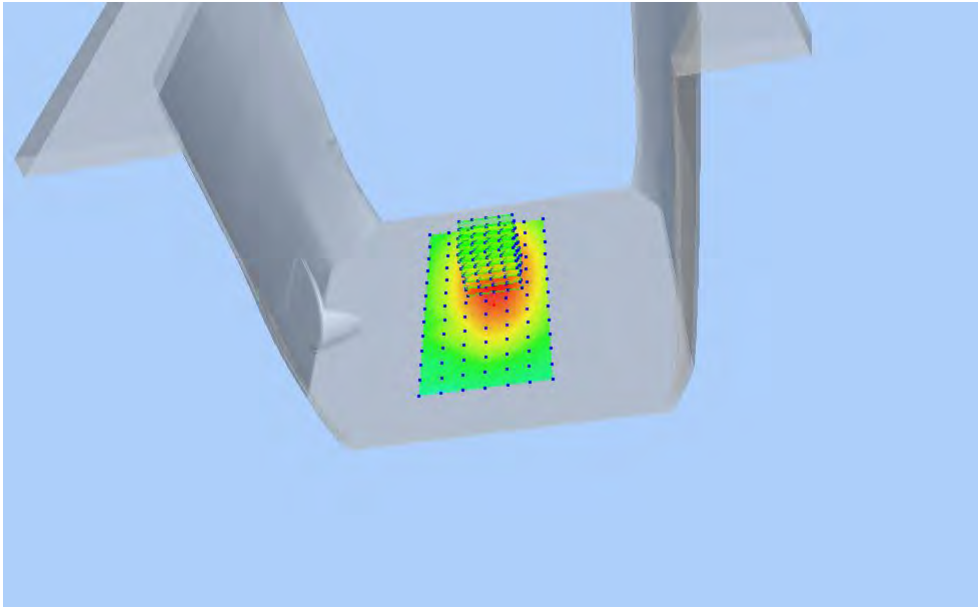

Z Axis Scan

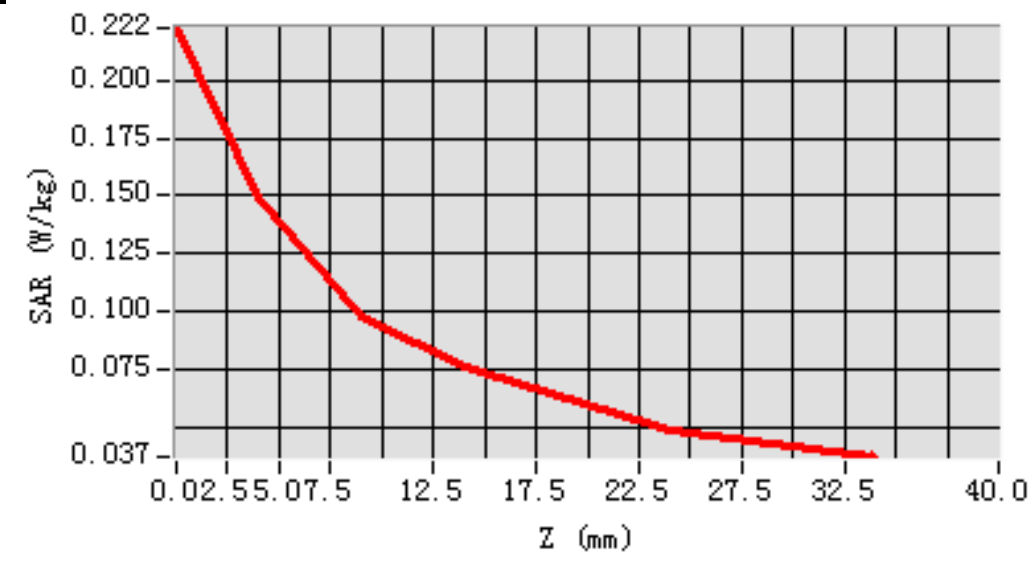

MEAS. 203 Body Plane with Right Side 10mm on Middle Channel in LTE

Band17 mode with 50%RB

Test Date: 29/4/2016
Signal: LTE, f=710.0 MHz, Duty Cycle: 1:1.0
Liquid Parameters: Permittivity: 57.31; Conductivity: 0.94 S/m
Test condition: Ambient Temperature: 22.5°C, Liquid Temperature: 21.7° C
Probe: SN 34/15 SSE2 EPGO265, ConvF: 1.88
Area Scan: sam_direct_droit2_surf12mm.txt, h= 5.00 mm
Zoom Scan: 5x5x7,dx=8mm, dy=8mm, dz=5mm,Complete
Maximum location: X=8.000000, Y=24.000000
SAR 10g (W/Kg): 0.074527
SAR 1g (W/Kg): 0.098196
Power drift (%): -2.50
3D screen shot

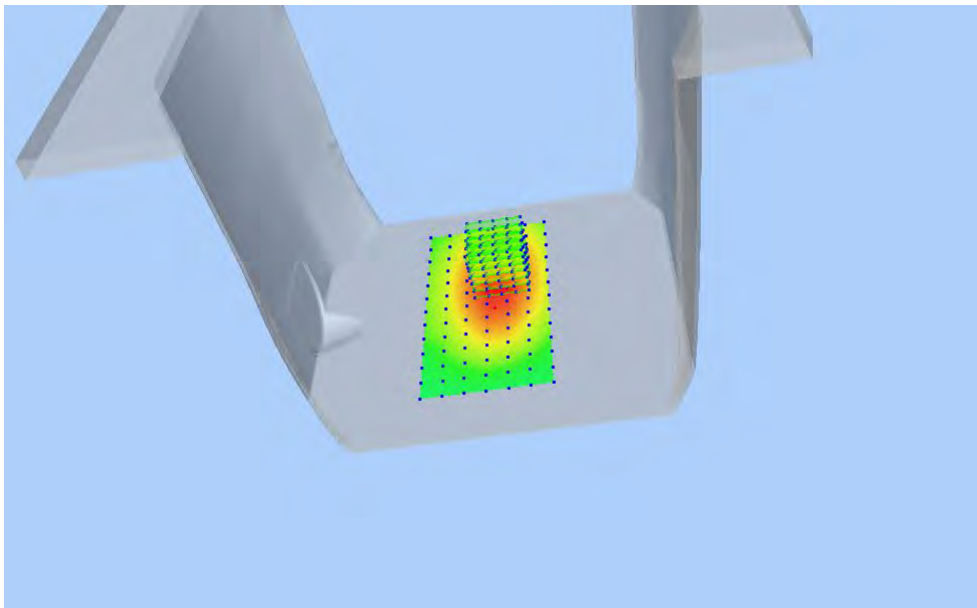

Z Axis Scan

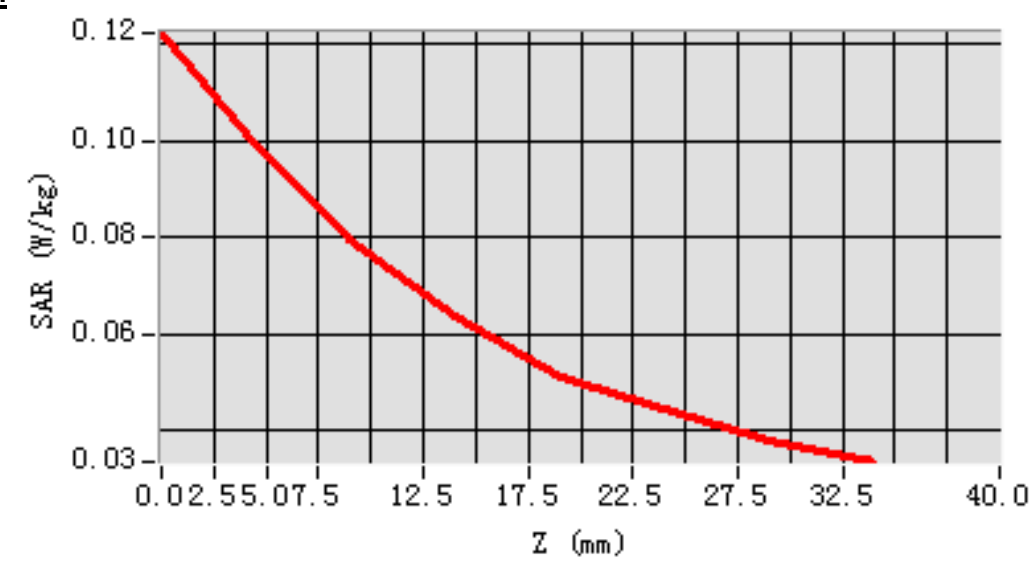

MEAS. 204 Body Plane with Bottom Side 10mm on Middle Channel in LTE

Band17 mode with 1RB

Test Date: 29/4/2016
Signal: LTE, f=710.0 MHz, Duty Cycle: 1:1.0
Liquid Parameters: Permittivity: 57.31; Conductivity: 0.94 S/m
Test condition: Ambient Temperature: 22.5°C, Liquid Temperature: 21.7° C
Probe: SN 34/15 SSE2 EPGO265, ConvF: 1.88
Area Scan: sam_direct_droit2_surf12mm.txt, h= 5.00 mm
Zoom Scan: 5x5x7,dx=8mm, dy=8mm, dz=5mm,Complete
Maximum location: X=-4.000000, Y=24.000000
SAR 10g (W/Kg): 0.027092
SAR 1g (W/Kg): 0.032532
Power drift (%): -4.45
3D screen shot

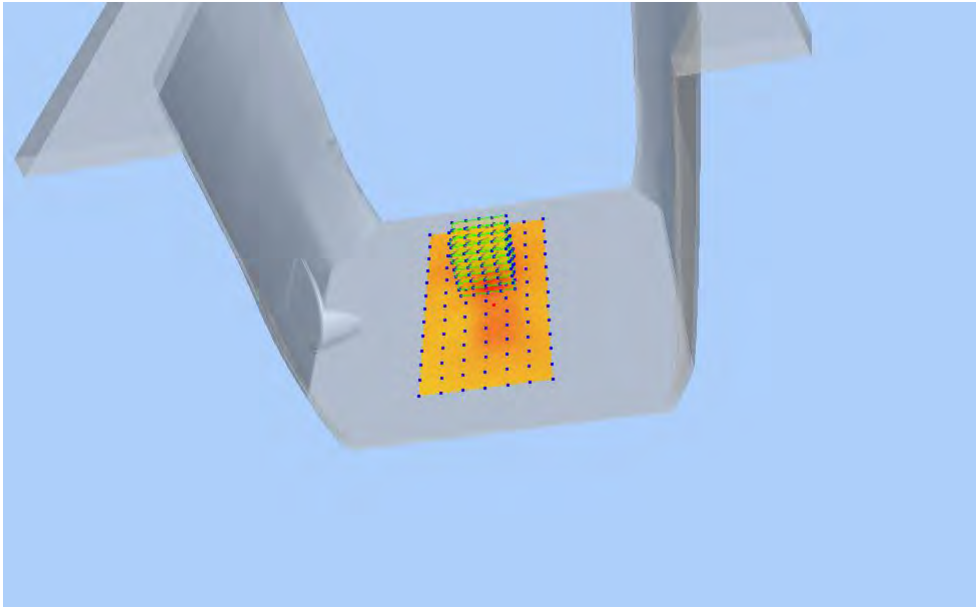

Z Axis Scan

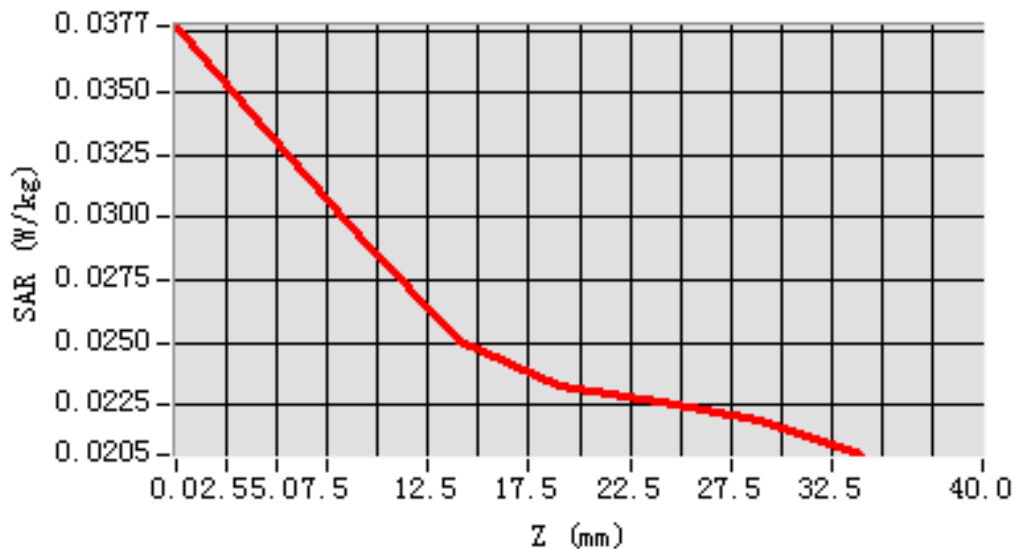

MEAS. 205 Body Plane with Bottom Side 10mm on Middle Channel in LTE

Band17 mode with 50%RB

Test Date: 29/4/2016
Signal: LTE, f=710.0 MHz, Duty Cycle: 1:1.0
Liquid Parameters: Permittivity: 57.31; Conductivity: 0.94 S/m
Test condition: Ambient Temperature: 22.5°C, Liquid Temperature: 21.7° C
Probe: SN 34/15 SSE2 EPGO265, ConvF: 1.88
Area Scan: sam_direct_droit2_surf12mm.txt, h= 5.00 mm
Zoom Scan: 5x5x7,dx=8mm, dy=8mm, dz=5mm,Complete
Maximum location: X=-4.000000, Y=24.000000
SAR 10g (W/Kg): 0.027180
SAR 1g (W/Kg): 0.032997
Power drift (%): -3.45
3D screen shot

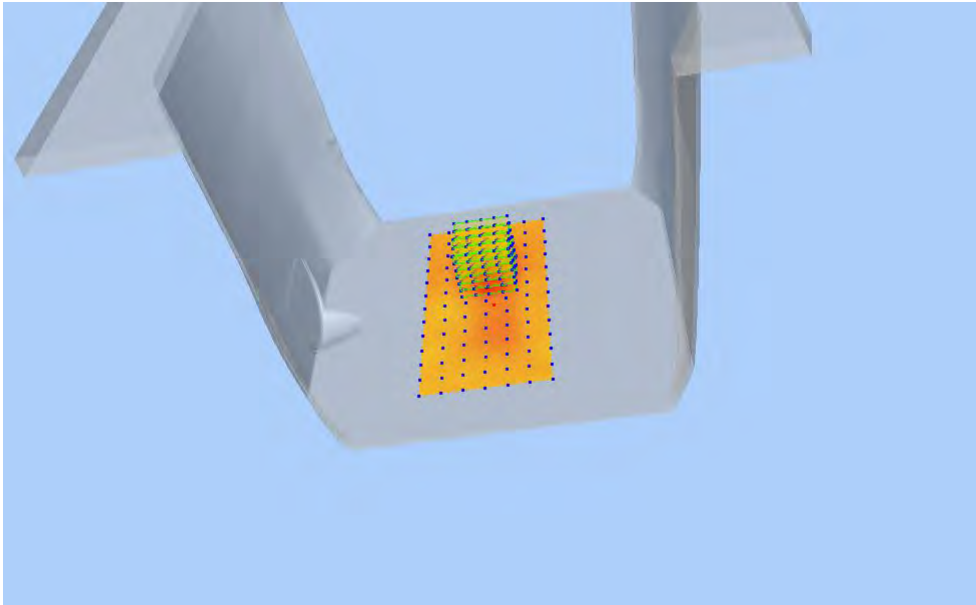

Z Axis Scan

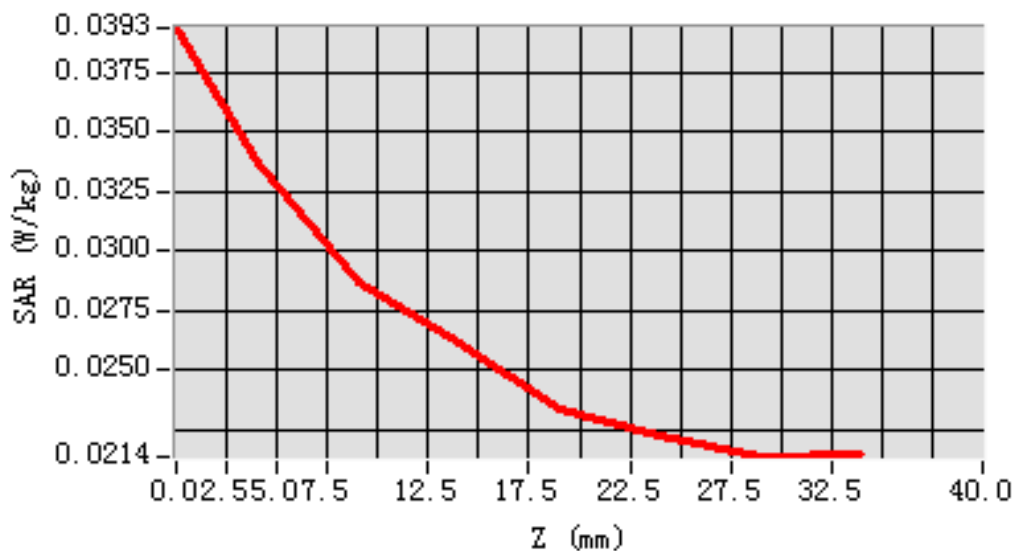

MEAS. 206 Left Head with Cheek on Middle Channel in LTE Band 30 mode

with 1RB

Test Date: 25/4/2016
Signal: LTE, f=2310.0 MHz, Duty Cycle: 1:1.0
Liquid Parameters: Permittivity: 39.36; Conductivity: 1.73 S/m
Test condition: Ambient Temperature: 22.3°C, Liquid Temperature: 21.5°C
Probe: SN 34/15 SSE2 EPGO265, ConvF: 2.47
Area Scan: sam_direct_droit2_surf12mm.txt, h= 5.00 mm
Zoom Scan: 5x5x7,dx=5mm, dy=5mm, dz=5mm, Complete
Maximum location: X=-48.000000, Y=0.000000
SAR 10g (W/Kg): 0.099646
SAR 1g (W/Kg): 0.154105
Power drift (%): -3.57
3D screen shot

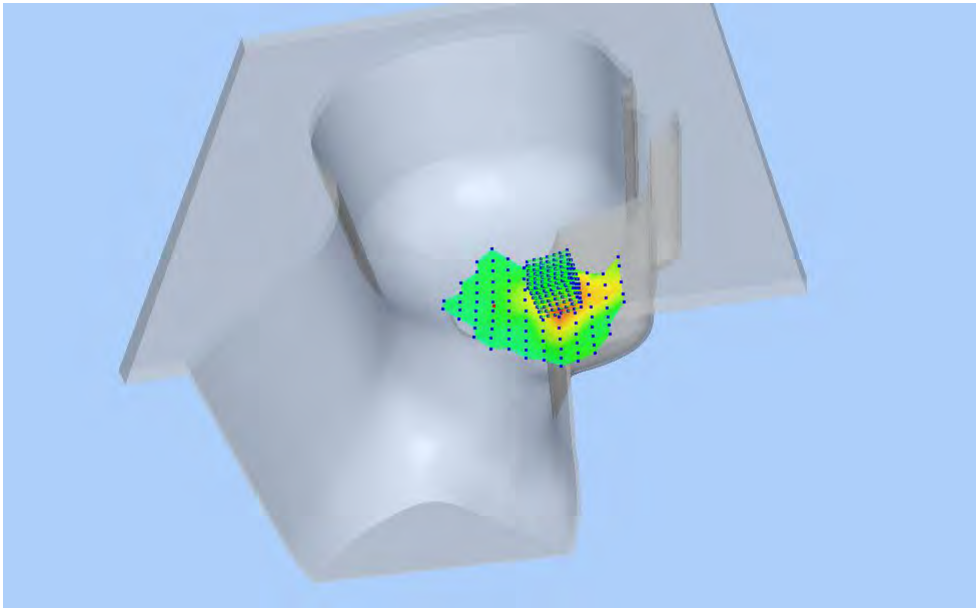

Z Axis Scan

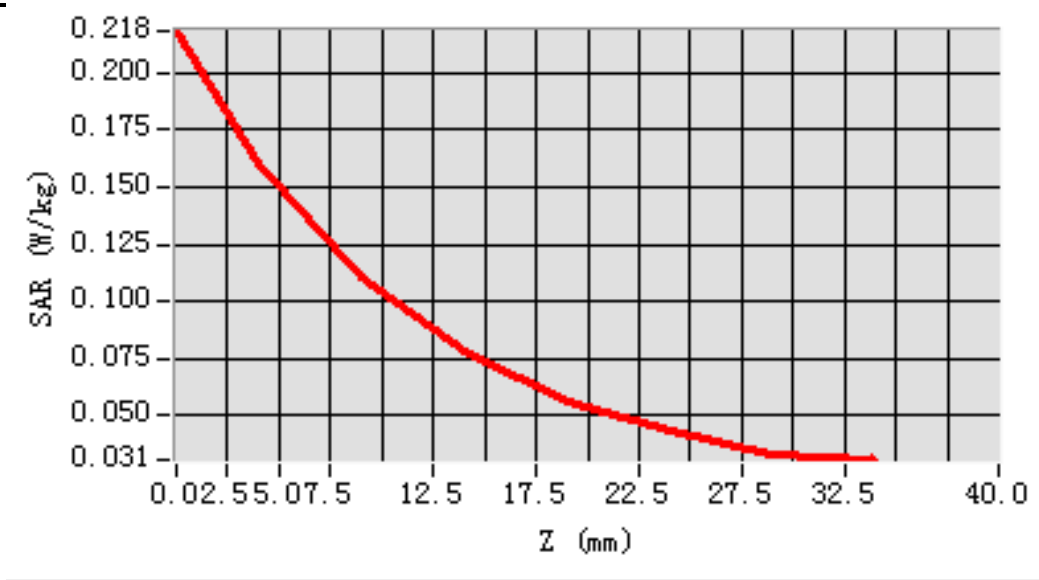

MEAS. 207 Left Head with Cheek on Middle Channel in LTE Band 30 mode

with 50% RB

Test Date: 25/4/2016
Signal: LTE, f=2310.0 MHz, Duty Cycle: 1:1.0
Liquid Parameters: Permittivity: 39.36; Conductivity: 1.73 S/m
Test condition: Ambient Temperature: 22.3°C, Liquid Temperature: 21.5°C
Probe: SN 34/15 SSE2 EPGO265, ConvF: 2.47
Area Scan: sam_direct_droit2_surf12mm.txt, h= 5.00 mm
Zoom Scan: 5x5x7,dx=5mm, dy=5mm, dz=5mm,Complete
Maximum location: X=-48.000000, Y=0.000000
SAR 10g (W/Kg): 0.082772
SAR 1g (W/Kg): 0.124125
Power drift (%): 0.18
3D screen shot

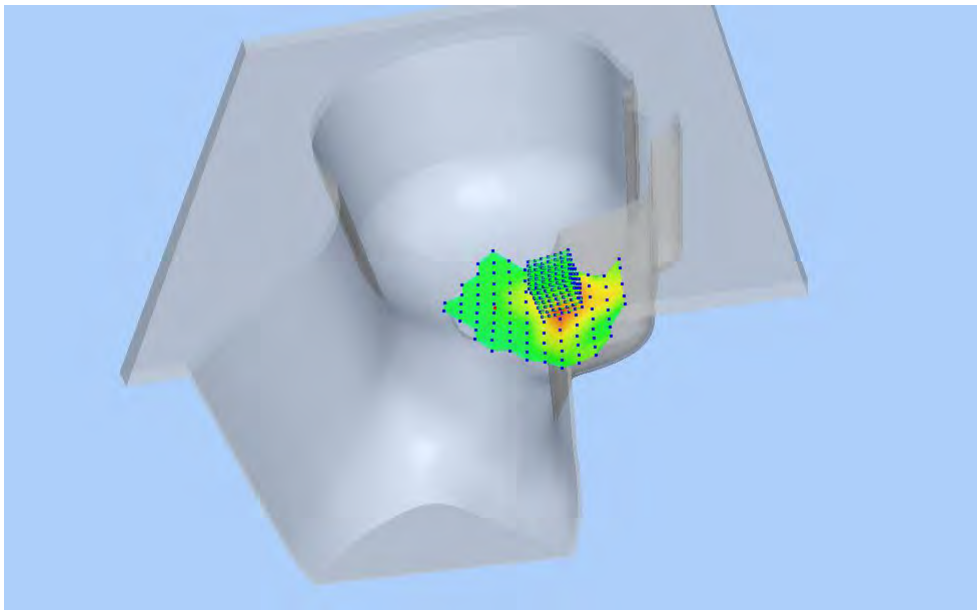

Z Axis Scan

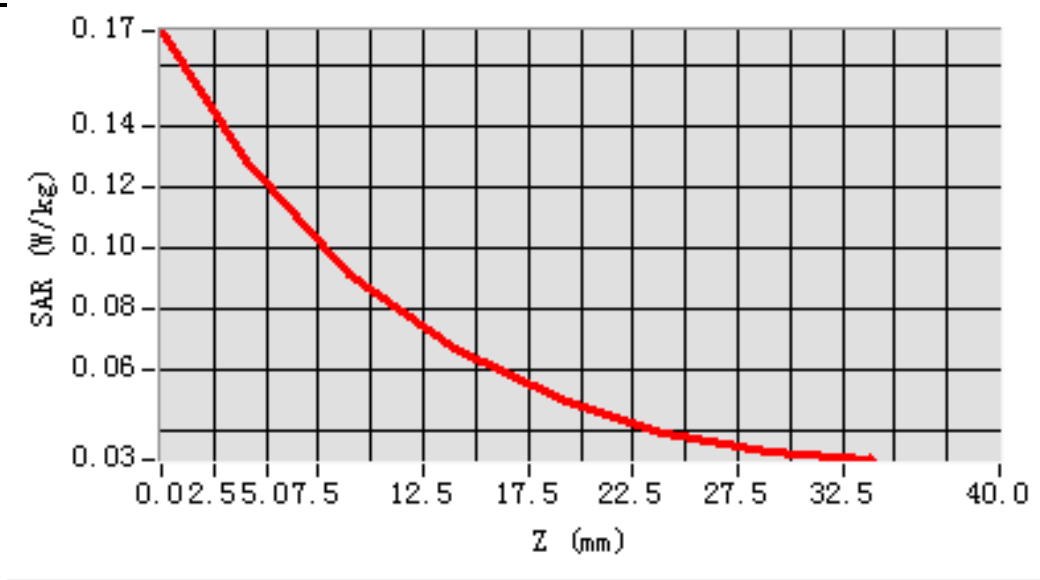

MEAS. 208 Left Head with Tilt on Middle Channel in LTE Band 30 mode with

1RB

Test Date: 25/4/2016
Signal: LTE, f=2310.0 MHz, Duty Cycle: 1:1.0
Liquid Parameters: Permittivity: 39.36; Conductivity: 1.73 S/m
Test condition: Ambient Temperature: 22.3°C, Liquid Temperature: 21.5°C
Probe: SN 34/15 SSE2 EPGO265, ConvF: 2.47
Area Scan: sam_direct_droit2_surf12mm.txt, h= 5.00 mm
Zoom Scan: 5x5x7,dx=5mm, dy=5mm, dz=5mm,Complete
Maximum location: X=-12.000000, Y=12.000000
SAR 10g (W/Kg): 0.065555
SAR 1g (W/Kg): 0.103655
Power drift (%): -2.84
3D screen shot

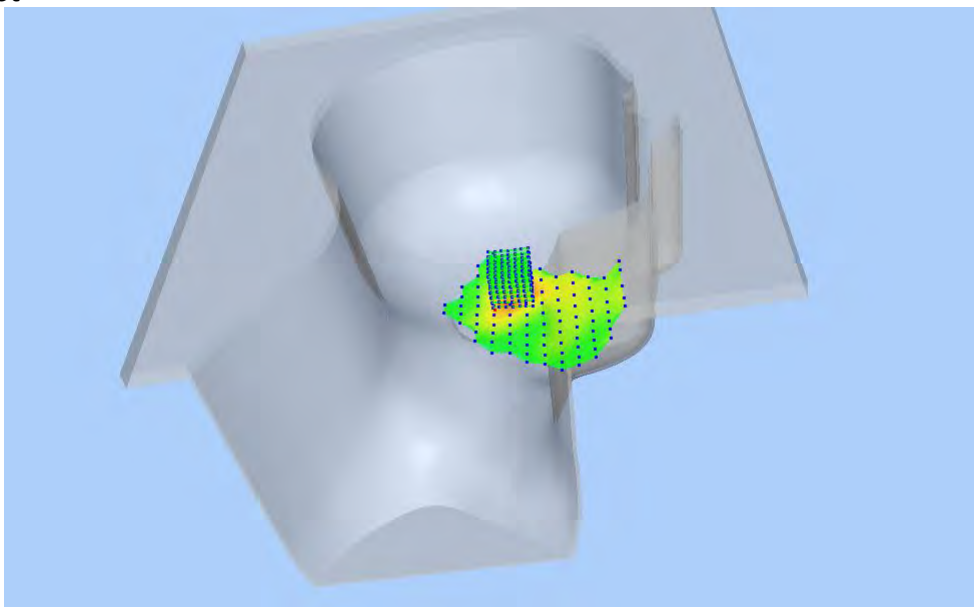

Z Axis Scan

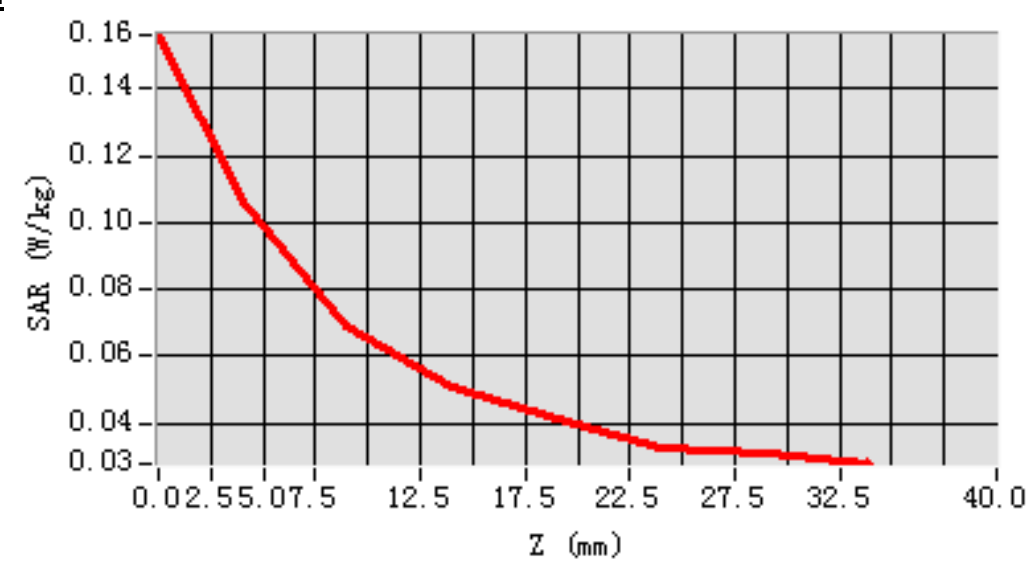

MEAS. 209 Left Head with Tilt on Middle Channel in LTE Band 30 mode with

50% RB

Test Date: 25/4/2016
Signal: LTE, f=2310.0 MHz, Duty Cycle: 1:1.0
Liquid Parameters: Permittivity: 39.36; Conductivity: 1.73 S/m
Test condition: Ambient Temperature: 22.3°C, Liquid Temperature: 21.5°C
Probe: SN 34/15 SSE2 EPGO265, ConvF: 2.47
Area Scan: sam_direct_droit2_surf12mm.txt, h= 5.00 mm
Zoom Scan: 5x5x7,dx=5mm, dy=5mm, dz=5mm,Complete
Maximum location: X=-12.000000, Y=12.000000
SAR 10g (W/Kg): 0.058090
SAR 1g (W/Kg): 0.089402
Power drift (%): -1.50
3D screen shot

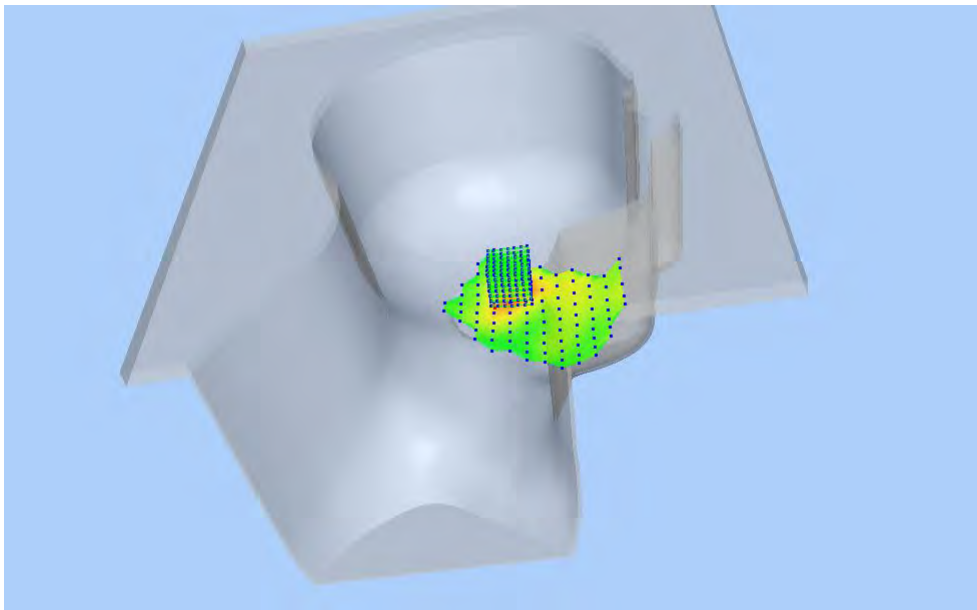

Z Axis Scan

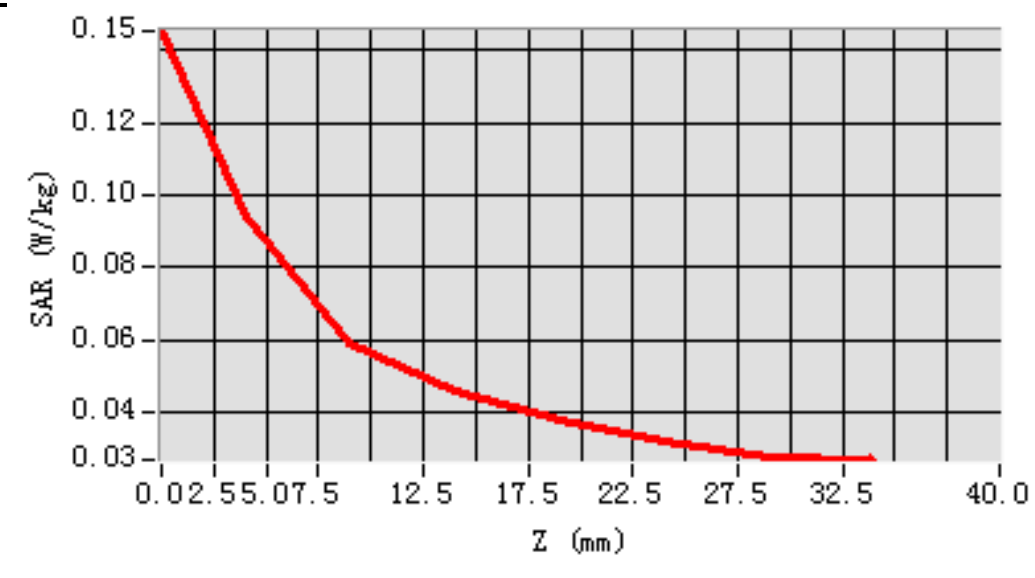

MEAS. 210 Right Head with Cheek on Middle Channel in LTE Band 30 mode

with 1RB

Test Date:	25/4/2016
Signal:	LTE, f=2310.0 MHz, Duty Cycle: 1:1.0
Liquid Parameters:	Permittivity: 39.36; Conductivity: 1.73 S/m
Test condition:	Ambient Temperature: 22.3°C, Liquid Temperature: 21.5°C
Probe:	SN 34/15 SSE2 EPGO265, ConvF: 2.47
Area Scan:	sam_direct_droit2_surf12mm.txt, h= 5.00 mm
Zoom Scan:	5x5x7,dx=5mm, dy=5mm, dz=5mm,Complete
Maximum location:	X=-48.000000, Y=-60.000000
SAR 10g (W/Kg):	0.175346
SAR 1g (W/Kg):	0.301437
Power drift (%):	-1.75
3D screen shot	

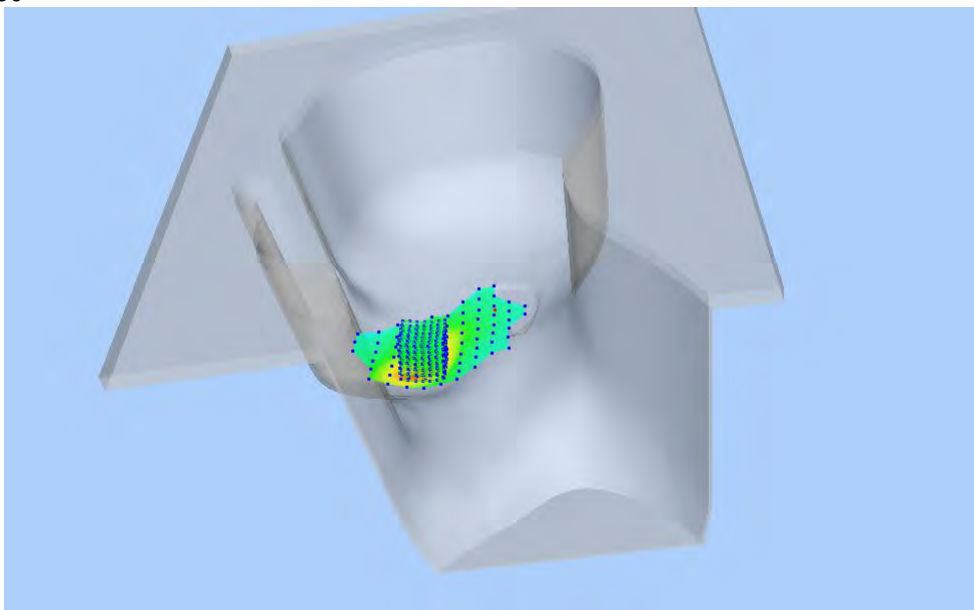

Z Axis Scan

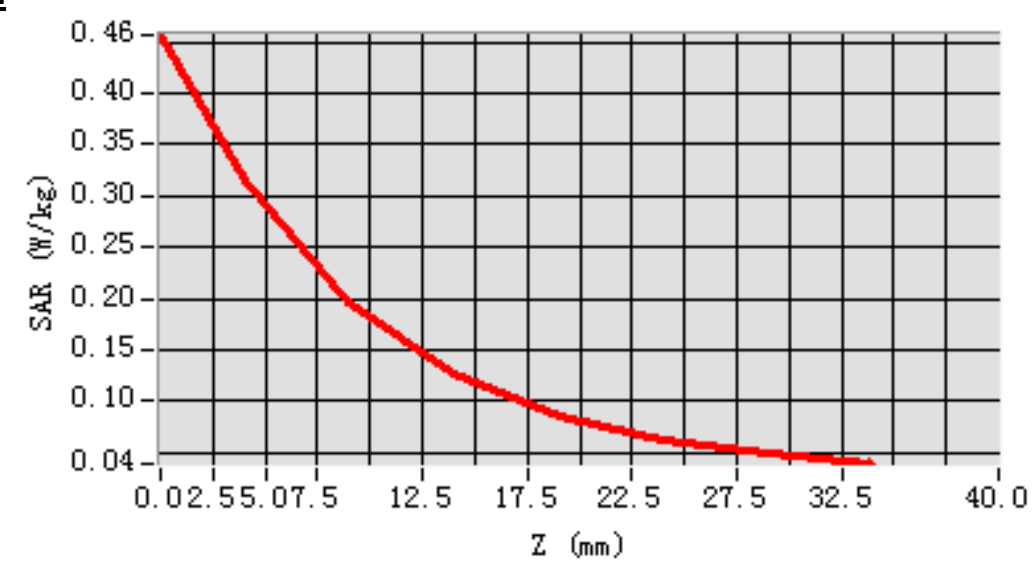

MEAS. 211 Right Head with Cheek on Middle Channel in LTE Band 30 mode

with 50% RB

Test Date: 25/4/2016
Signal: LTE, f=2310.0 MHz, Duty Cycle: 1:1.0
Liquid Parameters: Permittivity: 39.36; Conductivity: 1.73 S/m
Test condition: Ambient Temperature: 22.3°C, Liquid Temperature: 21.5°C
Probe: SN 34/15 SSE2 EPGO265, ConvF: 2.47
Area Scan: sam_direct_droit2_surf12mm.txt, h= 5.00 mm
Zoom Scan: 5x5x7,dx=5mm, dy=5mm, dz=5mm,Complete
Maximum location: X=-48.000000, Y=-60.000000
SAR 10g (W/Kg): 0.130547
SAR 1g (W/Kg): 0.224052
Power drift (%): 4.44
3D screen shot

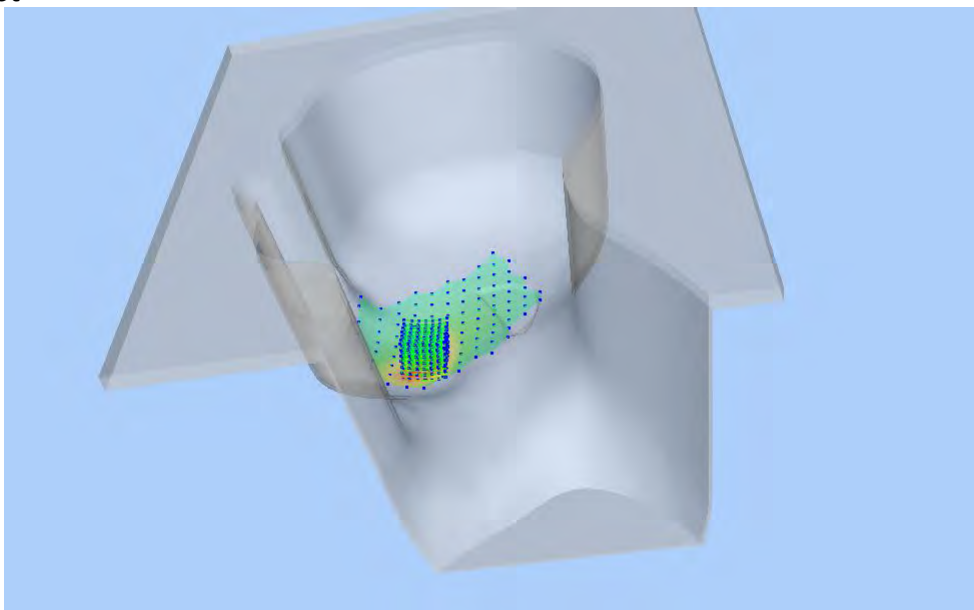

Z Axis Scan

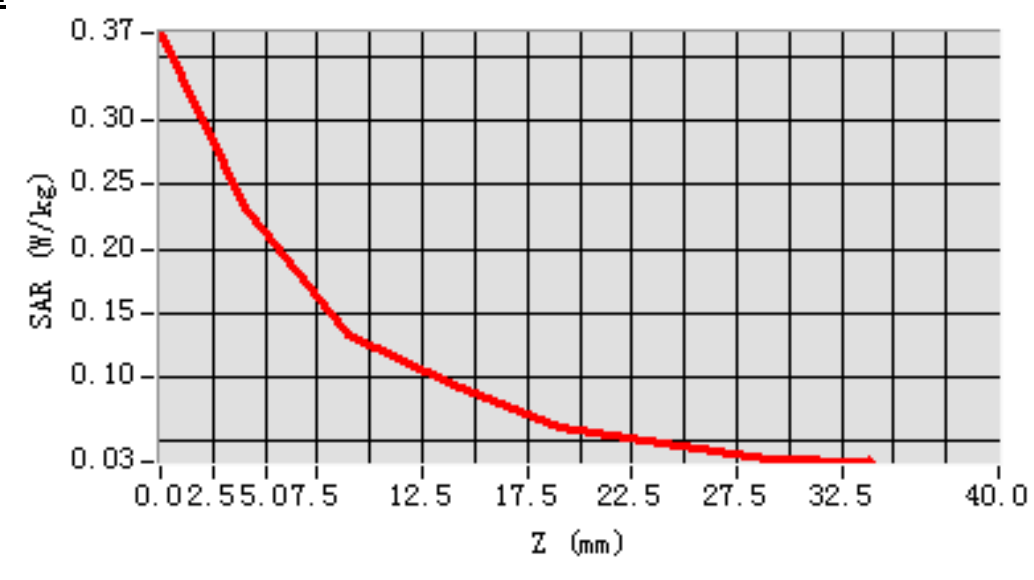

MEAS. 212 Right Head with Tilt on Middle Channel in LTE Band 30 mode with

1RB

Test Date: 25/4/2016
Signal: LTE, f=2310.0 MHz, Duty Cycle: 1:1.0
Liquid Parameters: Permittivity: 39.36; Conductivity: 1.73 S/m
Test condition: Ambient Temperature: 22.3°C, Liquid Temperature: 21.5°C
Probe: SN 34/15 SSE2 EPGO265, ConvF: 2.47
Area Scan: sam_direct_droit2_surf12mm.txt, h= 5.00 mm
Zoom Scan: 5x5x7,dx=5mm, dy=5mm, dz=5mm,Complete
Maximum location: X=-12.000000, Y=12.000000
SAR 10g (W/Kg): 0.058926
SAR 1g (W/Kg): 0.083924
Power drift (%): -3.44
3D screen shot

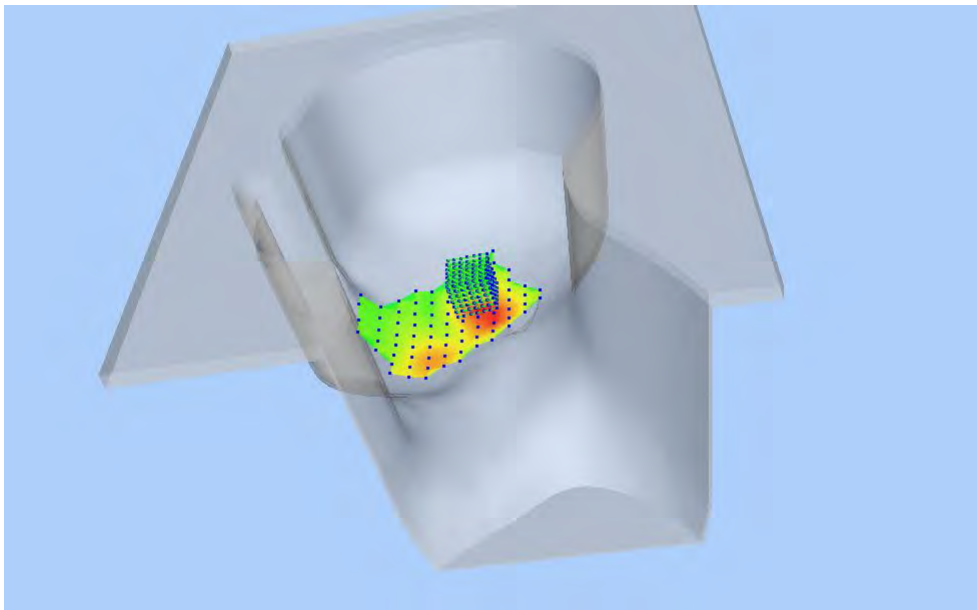

Z Axis Scan

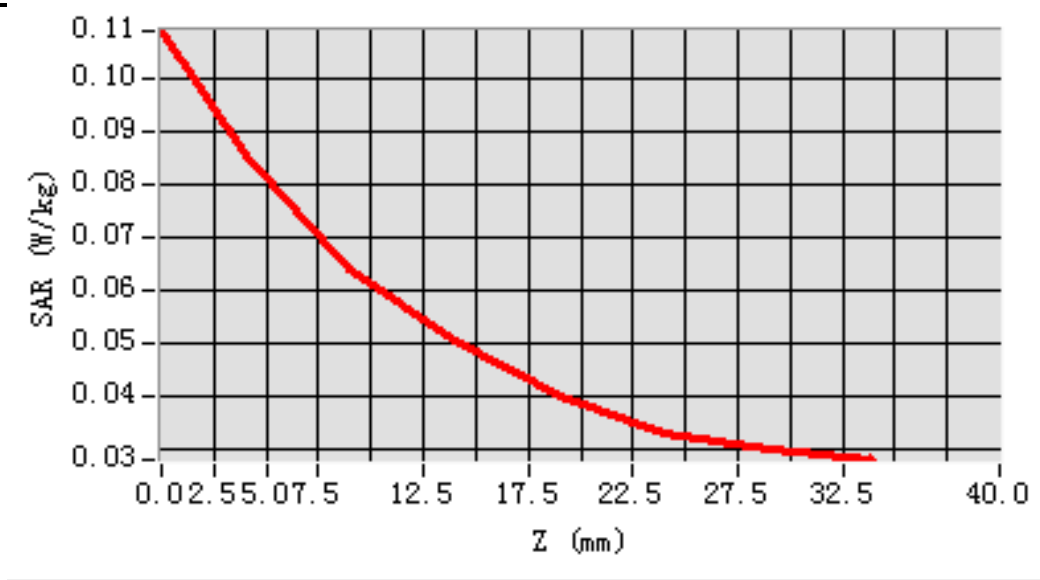

MEAS. 213 Right Head with Tilt on Middle Channel in LTE Band 30 mode with

50% RB

Test Date: 25/4/2016
Signal: LTE, f=2310.0 MHz, Duty Cycle: 1:1.0
Liquid Parameters: Permittivity: 39.36; Conductivity: 1.73 S/m
Test condition: Ambient Temperature: 22.3°C, Liquid Temperature: 21.5°C
Probe: SN 34/15 SSE2 EPGO265, ConvF: 2.47
Area Scan: sam_direct_droit2_surf12mm.txt, h= 5.00 mm
Zoom Scan: 5x5x7,dx=5mm, dy=5mm, dz=5mm,Complete
Maximum location: X=0.000000, Y=-12.000000
SAR 10g (W/Kg): 0.052709
SAR 1g (W/Kg): 0.073915
Power drift (%): -2.46
3D screen shot

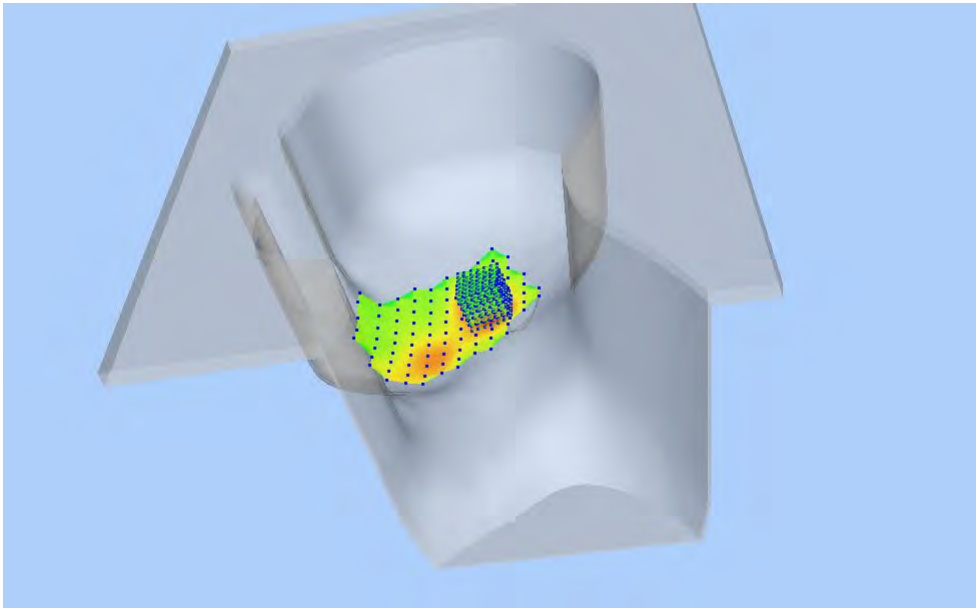

Z Axis Scan

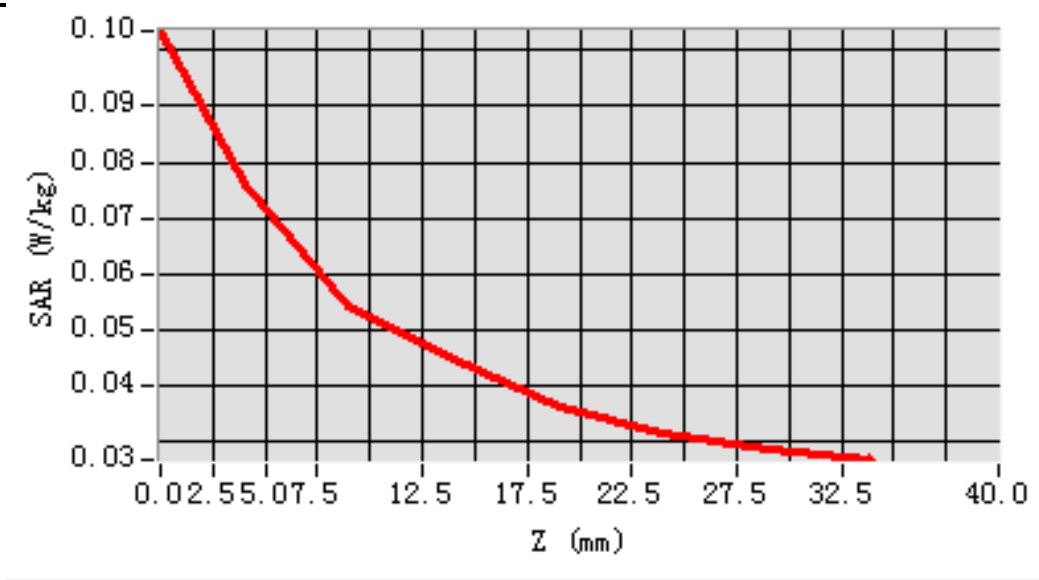

MEAS. 214 Body Plane with Front Side 15mm on Middle Channel in LTE Band

30 mode with 1 RB

Test Date: 26/4/2016
Signal: LTE, f=2310.0 MHz, Duty Cycle: 1:1.0
Liquid Parameters: Permittivity: 52.89; Conductivity: 1.89 S/m
Test condition: Ambient Temperature: 22.0°C, Liquid Temperature: 21.1°C
Probe: SN 34/15 SSE2 EPGO265, ConvF: 2.55
Area Scan: sam_direct_droit2_surf12mm.txt, h= 5.00 mm
Zoom Scan: 5x5x7,dx=5mm, dy=5mm, dz=5mm,Complete
Maximum location: X=-4.000000, Y=0.000000
SAR 10g (W/Kg): 0.126948
SAR 1g (W/Kg): 0.214797
Power drift (%): -3.98
3D screen shot

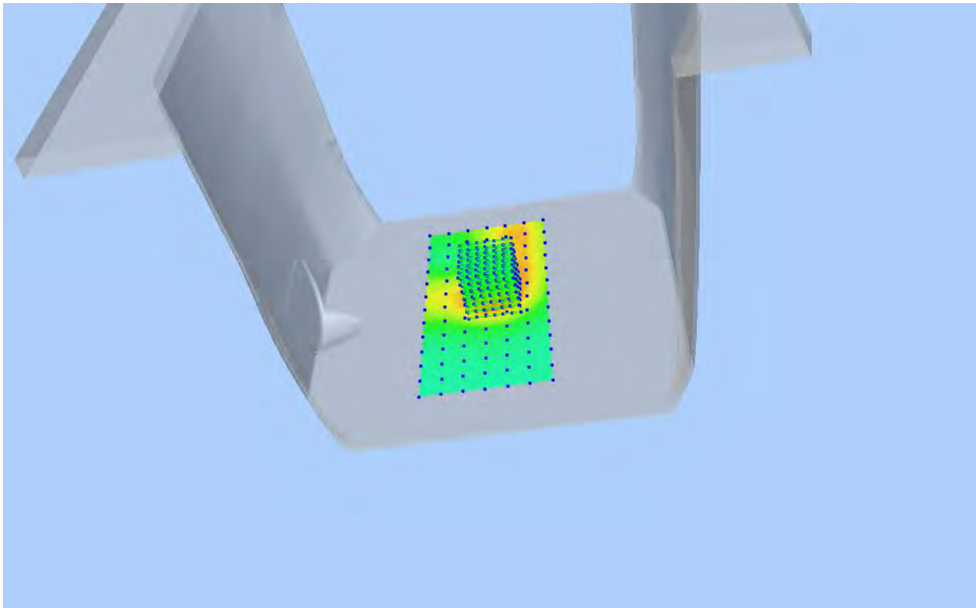

Z Axis Scan

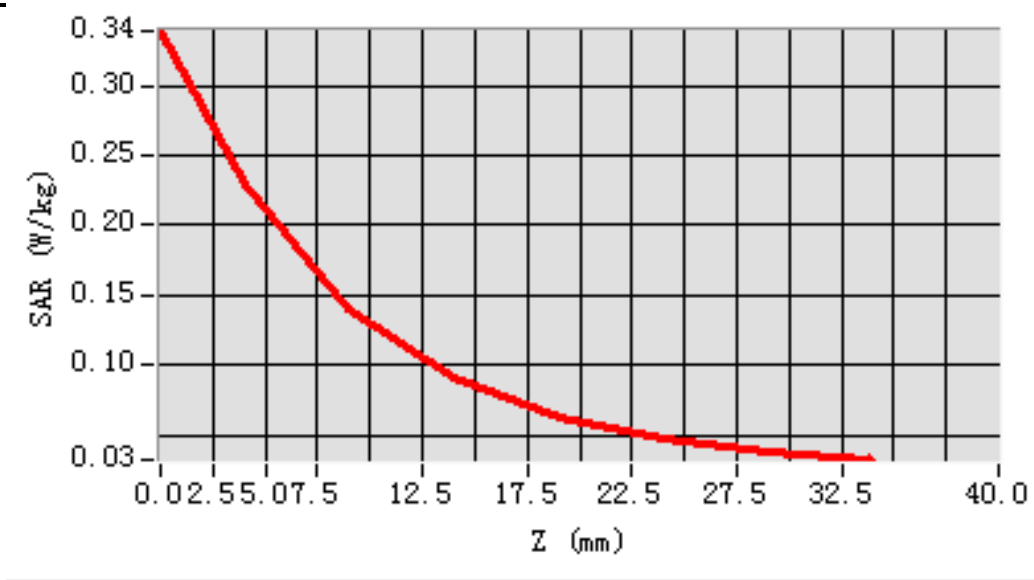

MEAS. 215 Body Plane with Front Side 15mm on Middle Channel in LTE Band

30 mode with 50% RB

Test Date: 26/4/2016
Signal: LTE, f=2310.0 MHz, Duty Cycle: 1:1.0
Liquid Parameters: Permittivity: 52.89; Conductivity: 1.89 S/m
Test condition: Ambient Temperature: 22.0°C, Liquid Temperature: 21.1°C
Probe: SN 34/15 SSE2 EPGO265, ConvF: 2.55
Area Scan: sam_direct_droit2_surf12mm.txt, h= 5.00 mm
Zoom Scan: 5x5x7,dx=5mm, dy=5mm,dz=5mm,Complete
Maximum location: X=8.000000, Y=0.000000
SAR 10g (W/Kg): 0.104693
SAR 1g (W/Kg): 0.171342
Power drift (%): -4.46
3D screen shot

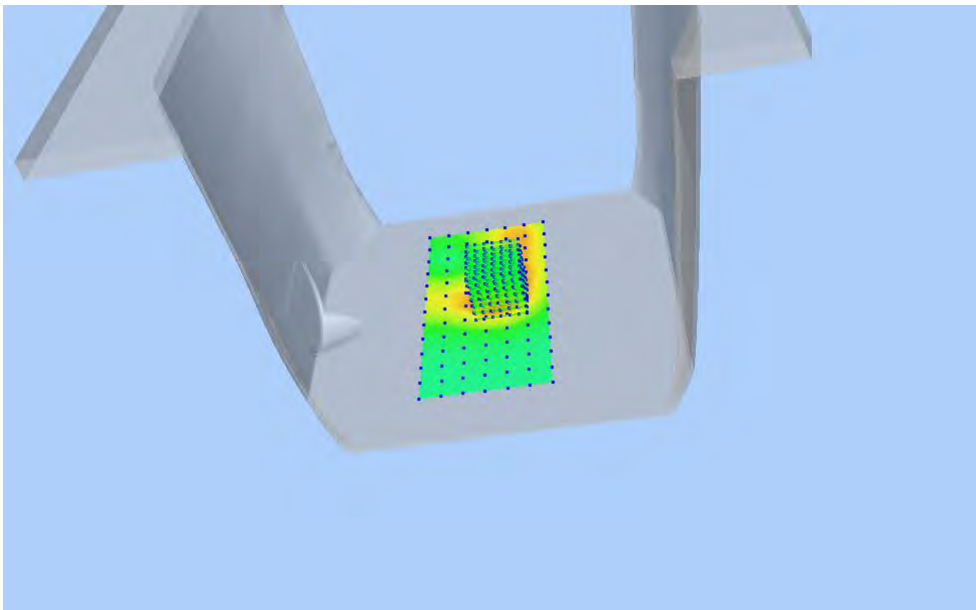

Z Axis Scan

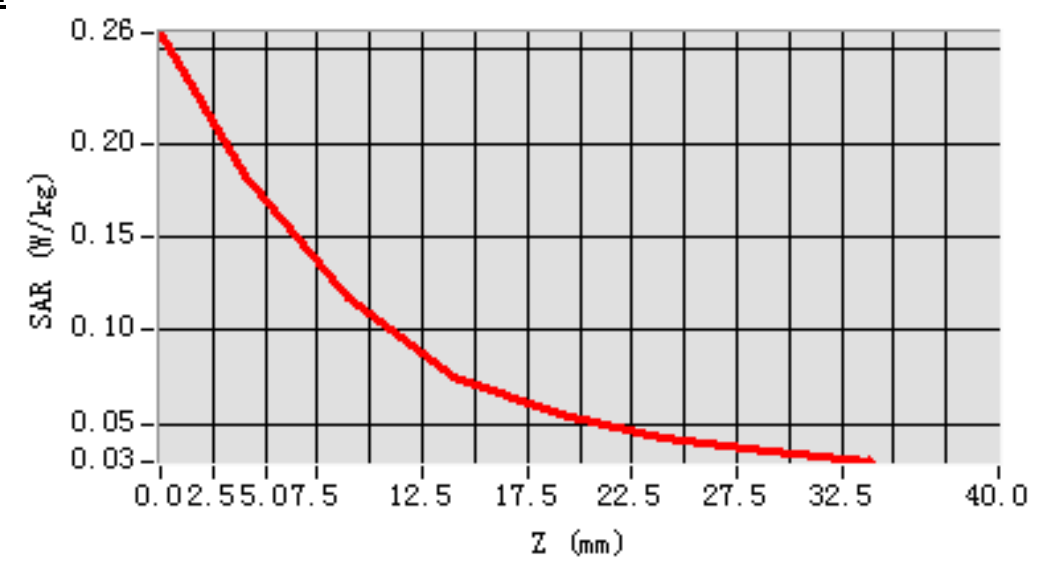

MEAS. 216 Body Plane with Back Side 15mm on Middle Channel in LTE Band

30 mode with 1 RB

Test Date: 26/4/2016
Signal: LTE, f=2310.0 MHz, Duty Cycle: 1:1.0
Liquid Parameters: Permittivity: 52.89; Conductivity: 1.89 S/m
Test condition: Ambient Temperature: 22.0°C, Liquid Temperature: 21.1°C
Probe: SN 34/15 SSE2 EPGO265, ConvF: 2.55
Area Scan: sam_direct_droit2_surf12mm.txt, h= 5.00 mm
Zoom Scan: 5x5x7,dx=5mm, dy=5mm,dz=5mm,Complete
Maximum location: X=-4.000000, Y=24.000000
SAR 10g (W/Kg): 0.156120
SAR 1g (W/Kg): 0.262131
Power drift (%): -4.58
3D screen shot

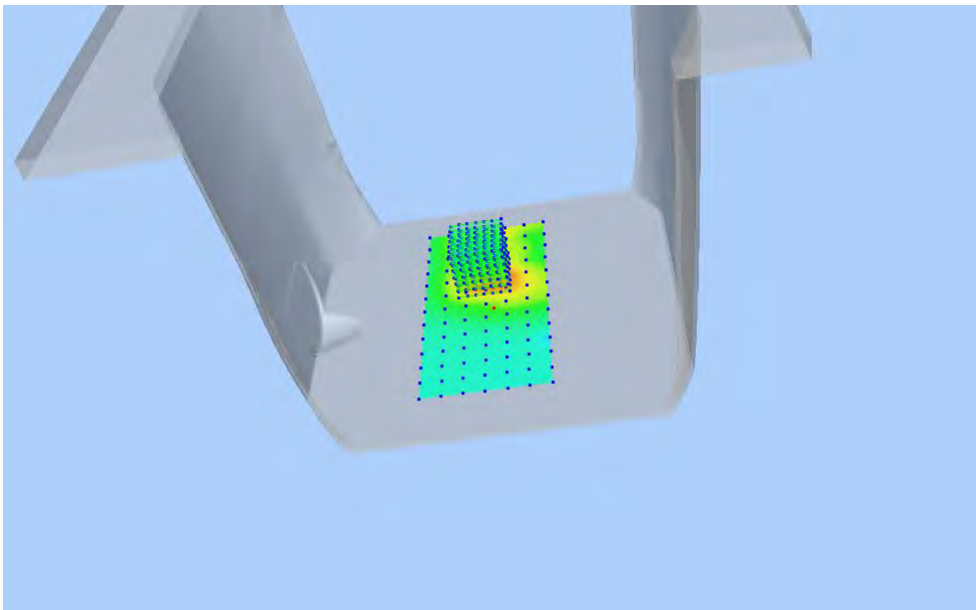

Z Axis Scan

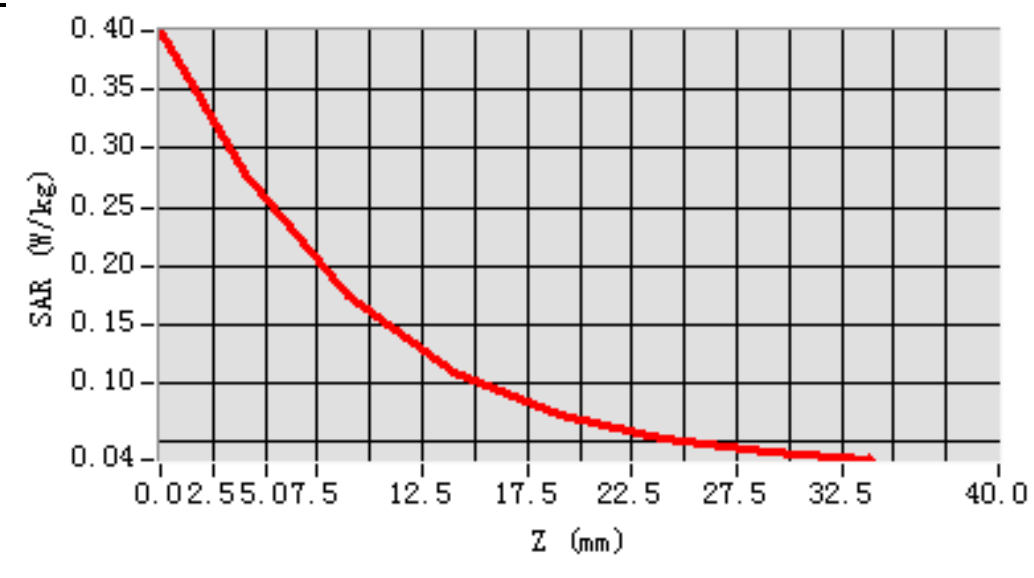

MEAS. 217 Body Plane with Back Side 15mm on Middle Channel in LTE Band

30 mode with 50% RB

Test Date: 26/4/2016
Signal: LTE, f=2310.0 MHz, Duty Cycle: 1:1.0
Liquid Parameters: Permittivity: 52.89; Conductivity: 1.89 S/m
Test condition: Ambient Temperature: 22.0°C, Liquid Temperature: 21.1°C
Probe: SN 34/15 SSE2 EPGO265, ConvF: 2.55
Area Scan: sam_direct_droit2_surf12mm.txt, h= 5.00 mm
Zoom Scan: 5x5x7,dx=5mm, dy=5mm, dz=5mm,Complete
Maximum location: X=-4.000000, Y=24.000000
SAR 10g (W/Kg): 0.128311
SAR 1g (W/Kg): 0.210888
Power drift (%): -3.27
3D screen shot

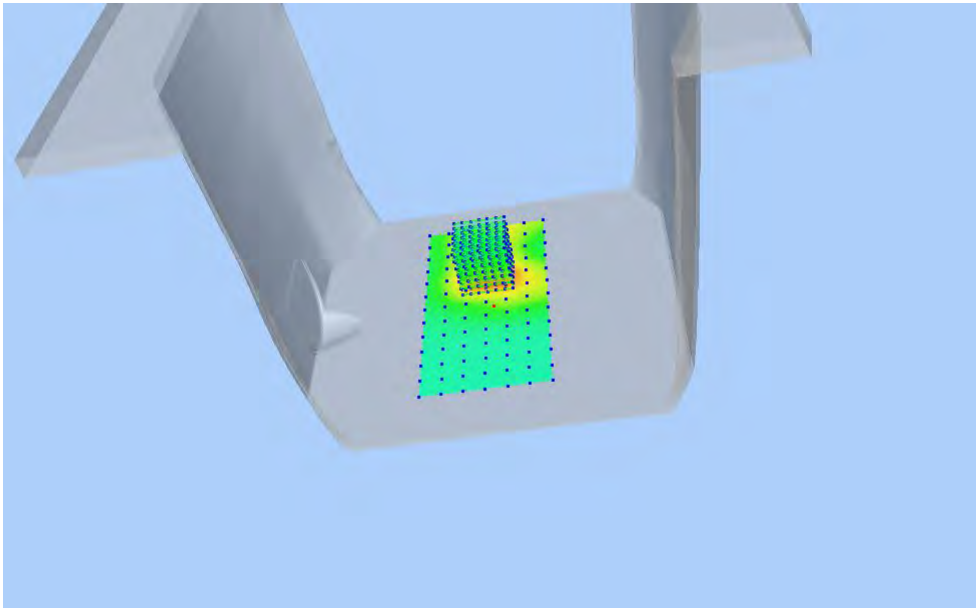

Z Axis Scan

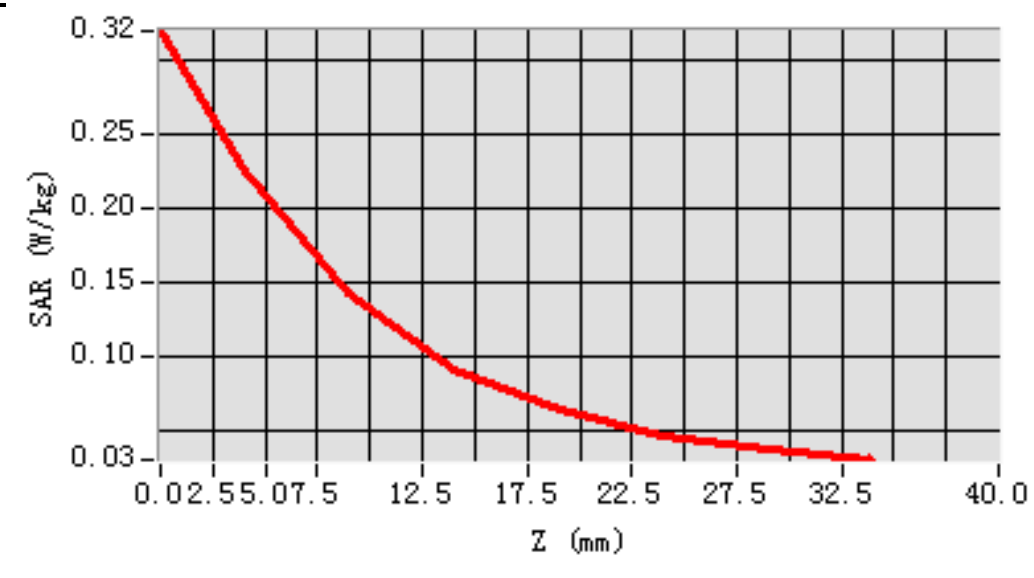

MEAS. 218 Body Plane with Front Side 10mm on Middle Channel in LTE Band

30 mode with 1 RB

Test Date: 25/4/2016
Signal: LTE, f=2310.0 MHz, Duty Cycle: 1:1.0
Liquid Parameters: Permittivity: 52.89; Conductivity: 1.89 S/m
Test condition: Ambient Temperature: 22.0°C, Liquid Temperature: 21.1°C
Probe: SN 34/15 SSE2 EPGO265, ConvF: 2.55
Area Scan: sam_direct_droit2_surf12mm.txt, h= 5.00 mm
Zoom Scan: 5x5x7,dx=5mm, dy=5mm, dz=5mm,Complete
Maximum location: X=20.000000, Y=-12.000000
SAR 10g (W/Kg): 0.196003
SAR 1g (W/Kg): 0.357930
Power drift (%): -1.74
3D screen shot

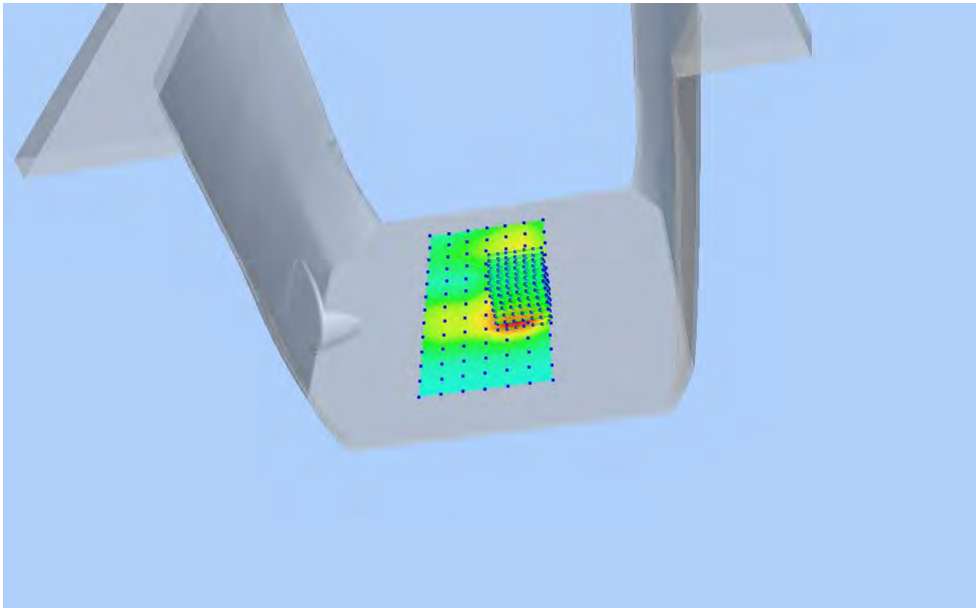

Z Axis Scan

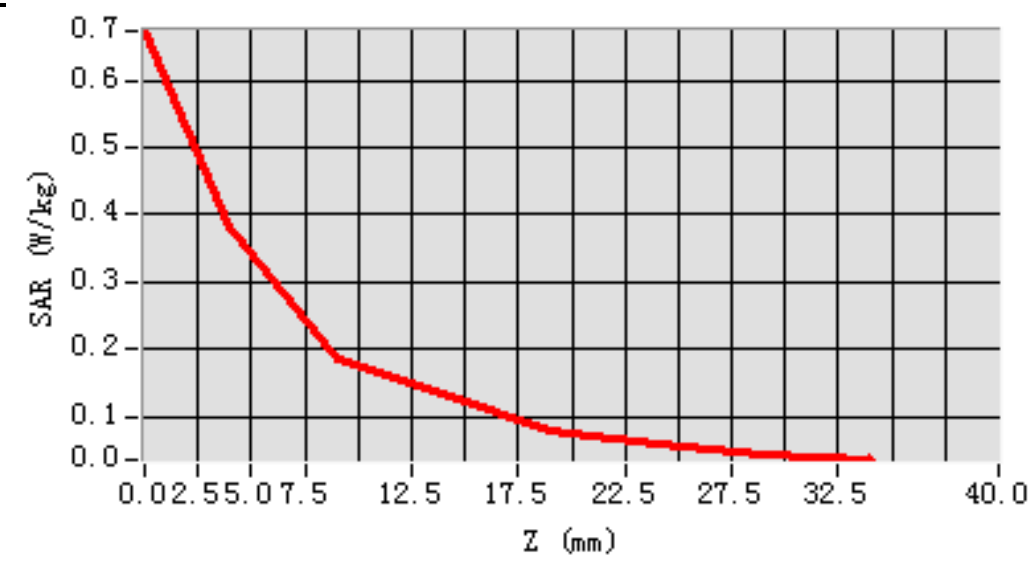

MEAS. 219 Body Plane with Front Side 10mm on Middle Channel in LTE Band

30 mode with 50% RB

Test Date: 26/4/2016
Signal: LTE, f=2310.0 MHz, Duty Cycle: 1:1.0
Liquid Parameters: Permittivity: 52.89; Conductivity: 1.89 S/m
Test condition: Ambient Temperature: 22.0°C, Liquid Temperature: 21.1°C
Probe: SN 34/15 SSE2 EPGO265, ConvF: 2.55
Area Scan: sam_direct_droit2_surf12mm.txt, h= 5.00 mm
Zoom Scan: 5x5x7,dx=5mm, dy=5mm,dz=5mm,Complete
Maximum location: X=20.000000, Y=0.000000
SAR 10g (W/Kg): 0.182696
SAR 1g (W/Kg): 0.336354
Power drift (%): -3.71
3D screen shot

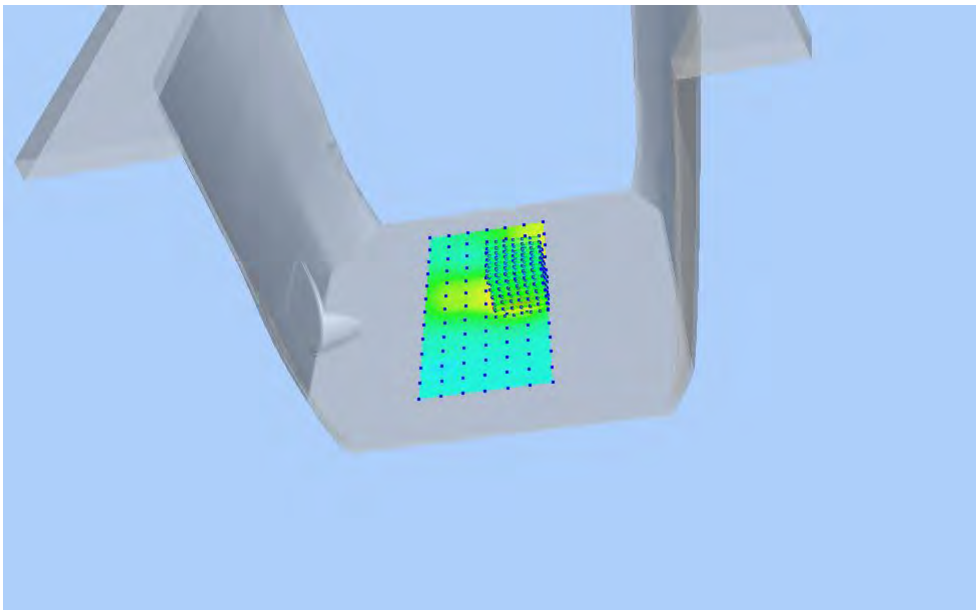

Z Axis Scan

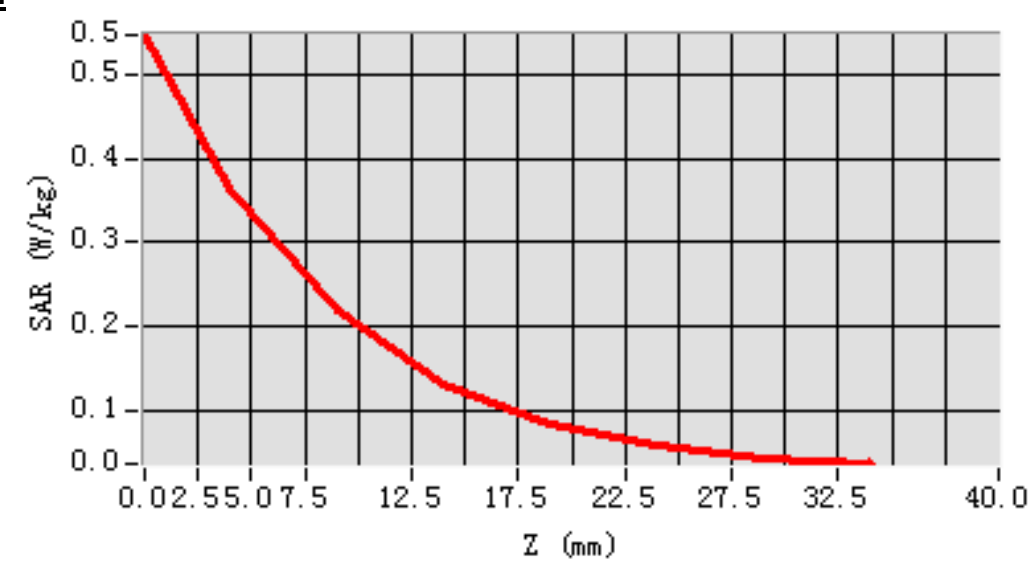

MEAS. 220 Body Plane with Back Side 10mm on Middle Channel in LTE Band

30 mode with 1 RB

Test Date: 21/4/2016
Signal: LTE, f=2310.0 MHz, Duty Cycle: 1:1.0
Liquid Parameters: Permittivity: 52.89; Conductivity: 1.89 S/m
Test condition: Ambient Temperature: 22.0°C, Liquid Temperature: 21.1°C
Probe: SN 34/15 SSE2 EPGO265, ConvF: 2.55
Area Scan: sam_direct_droit2_surf12mm.txt, h= 5.00 mm
Zoom Scan: 5x5x7,dx=5mm, dy=5mm, dz=5mm,Complete
Maximum location: X=-4.000000, Y=0.000000
SAR 10g (W/Kg): 0.344187
SAR 1g (W/Kg): 0.630612
Power drift (%): -2.94
3D screen shot

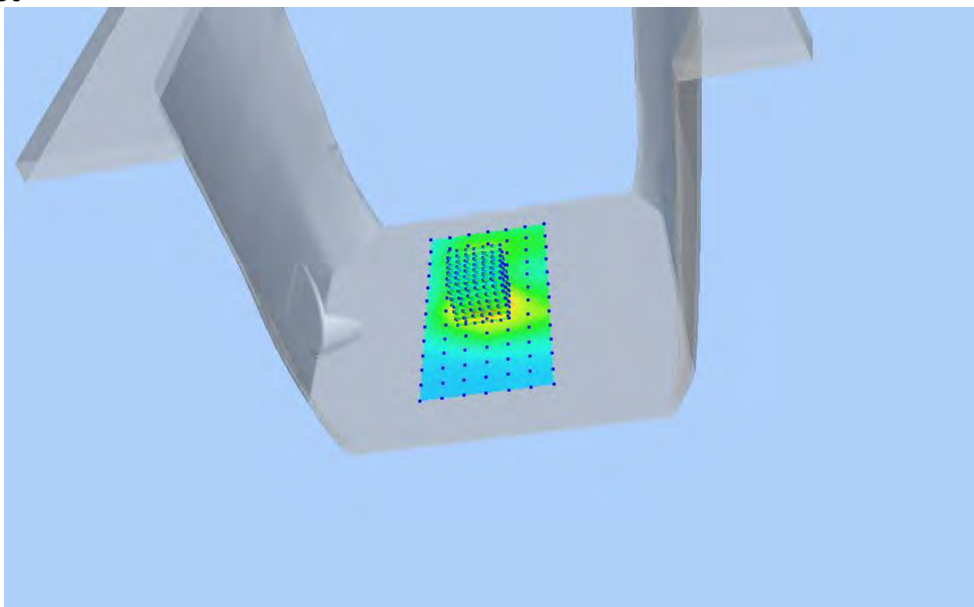

Z Axis Scan

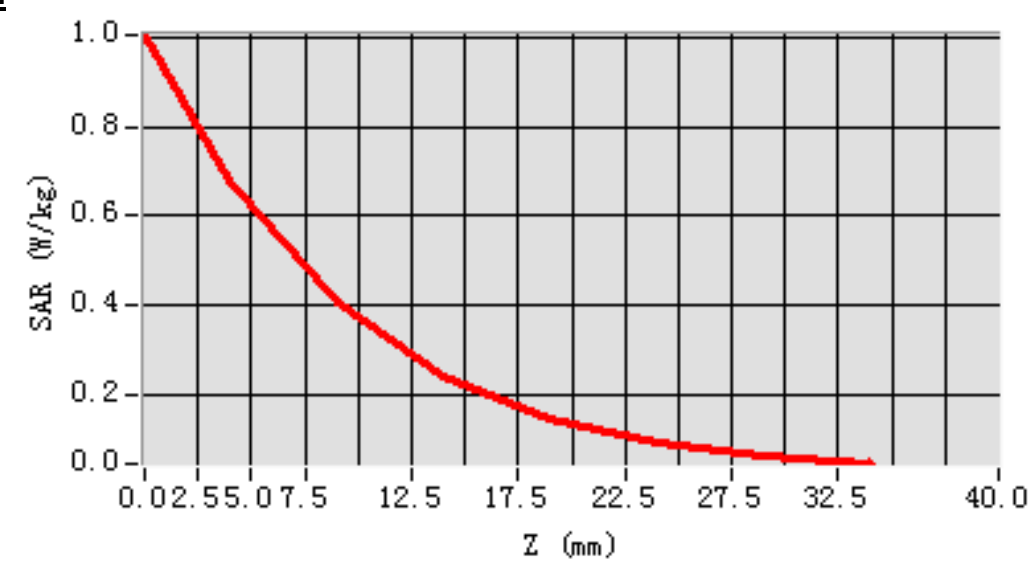

MEAS. 221 Body Plane with Back Side 10mm on Middle Channel in LTE Band

30 mode with 50% RB

Test Date: 26/4/2016
Signal: LTE, f=2310.0 MHz, Duty Cycle: 1:1.0
Liquid Parameters: Permittivity: 52.89; Conductivity: 1.89 S/m
Test condition: Ambient Temperature: 22.0°C, Liquid Temperature: 21.1°C
Probe: SN 34/15 SSE2 EPGO265, ConvF: 2.55
Area Scan: sam_direct_droit2_surf12mm.txt, h= 5.00 mm
Zoom Scan: 5x5x7,dx=5mm, dy=5mm, dz=5mm, Complete
Maximum location: X=-4.000000, Y=24.000000
SAR 10g (W/Kg): 0.220568
SAR 1g (W/Kg): 0.396995
Power drift (%): -3.65
3D screen shot

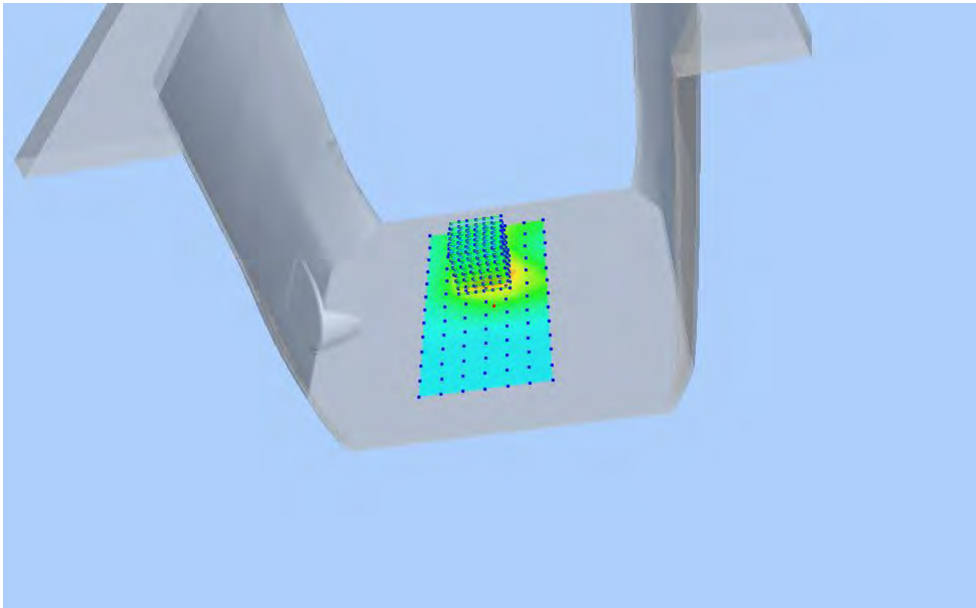

Z Axis Scan

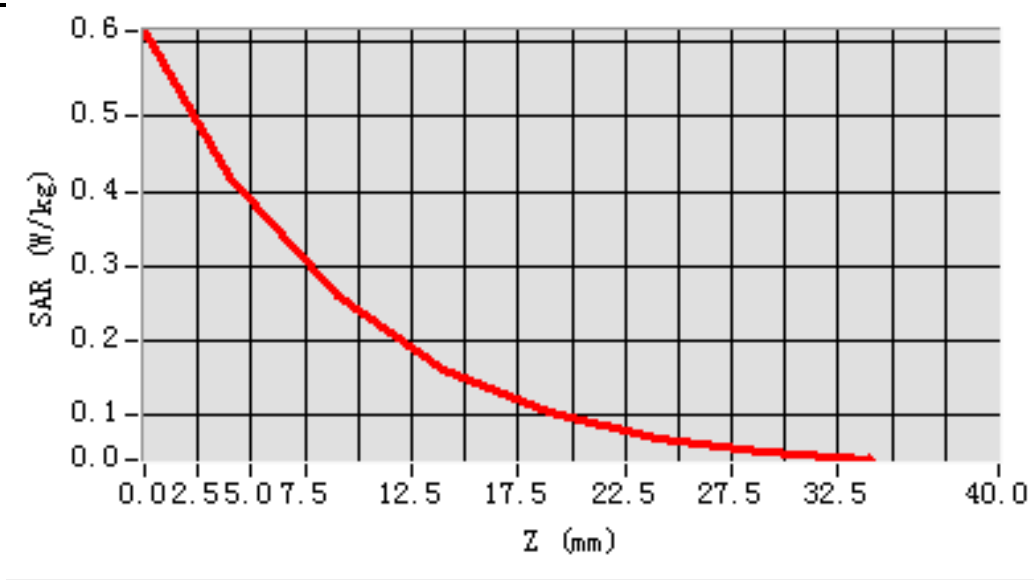

MEAS. 222 Body Plane with Left Side 10mm on Middle Channel in LTE Band

30 mode with 1 RB

Test Date: 26/4/2016
Signal: LTE, f=2310.0 MHz, Duty Cycle: 1:1.0
Liquid Parameters: Permittivity: 52.89; Conductivity: 1.89 S/m
Test condition: Ambient Temperature: 22.0°C, Liquid Temperature: 21.1°C
Probe: SN 34/15 SSE2 EPGO265, ConvF: 2.55
Area Scan: sam_direct_droit2_surf12mm.txt, h= 5.00 mm
Zoom Scan: 5x5x7,dx=5mm, dy=5mm, dz=5mm, Complete
Maximum location: X=8.000000, Y=12.000000
SAR 10g (W/Kg): 0.228257
SAR 1g (W/Kg): 0.418037
Power drift (%): 1.65
3D screen shot

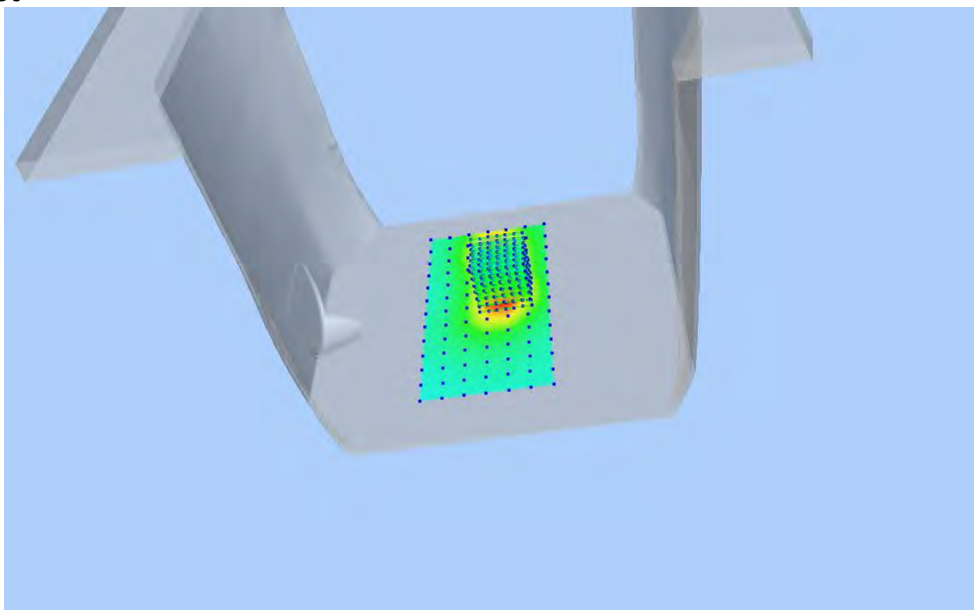

Z Axis Scan

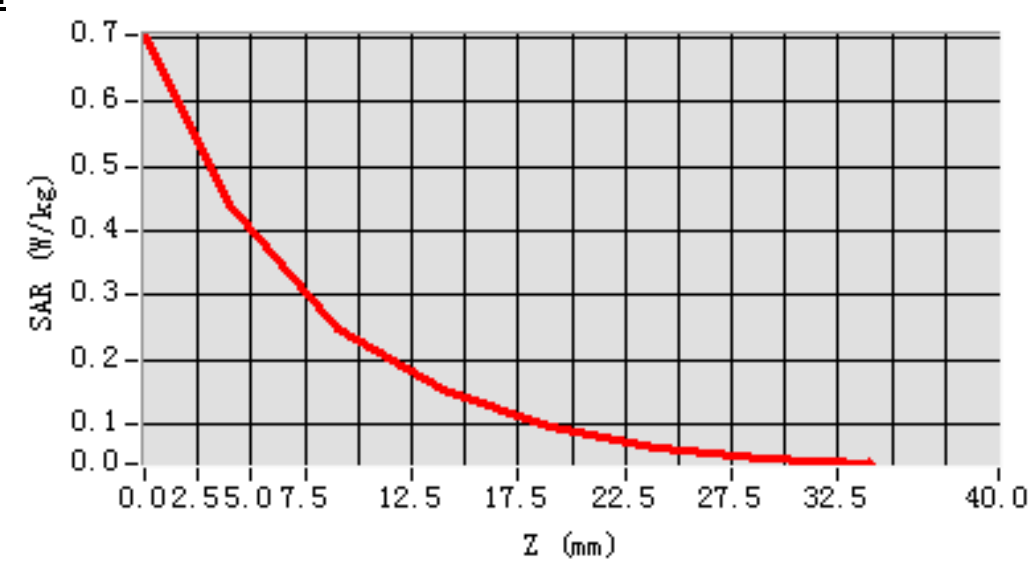

MEAS. 223 Body Plane with Left Side 10mm on Middle Channel in LTE Band

30 mode with 50% RB

Test Date: 26/4/2016
Signal: LTE, f=2310.0 MHz, Duty Cycle: 1:1.0
Liquid Parameters: Permittivity: 52.89; Conductivity: 1.89 S/m
Test condition: Ambient Temperature: 22.0°C, Liquid Temperature: 21.1°C
Probe: SN 34/15 SSE2 EPGO265, ConvF: 2.55
Area Scan: sam_direct_droit2_surf12mm.txt, h= 5.00 mm
Zoom Scan: 5x5x7,dx=5mm, dy=5mm, dz=5mm, Complete
Maximum location: X=8.000000, Y=12.000000
SAR 10g (W/Kg): 0.189115
SAR 1g (W/Kg): 0.330596
Power drift (%): 0.57
3D screen shot

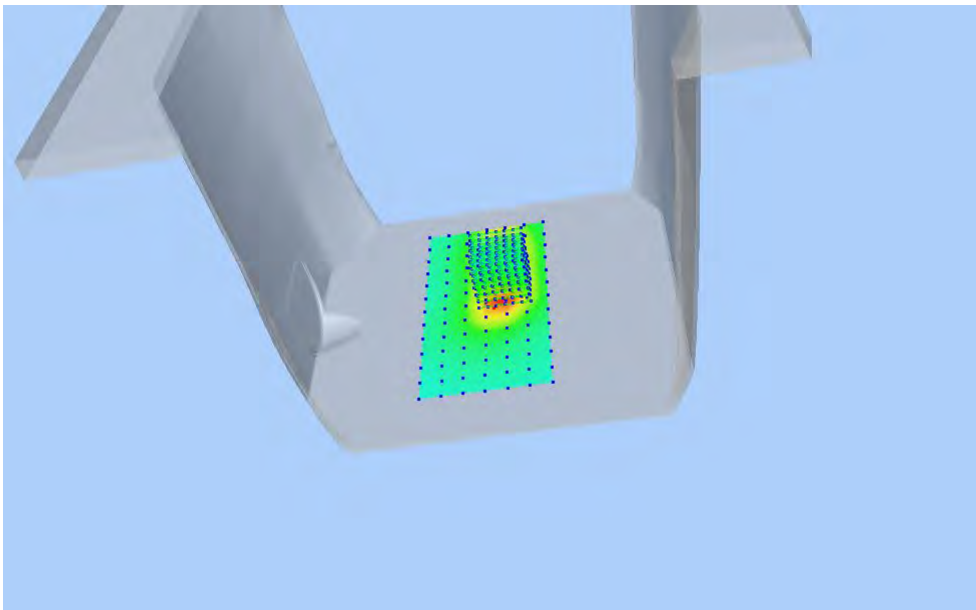

Z Axis Scan

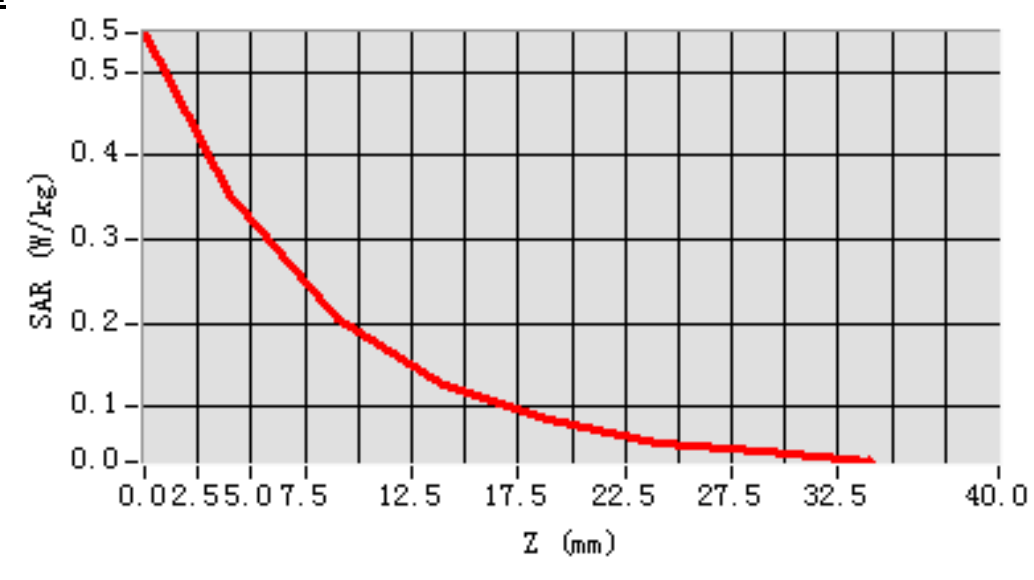

MEAS. 224 Body Plane with Right Side 10mm on Middle Channel in LTE Band

30 mode with 1 RB

Test Date: 26/4/2016
Signal: LTE, f=2310.0 MHz, Duty Cycle: 1:1.0
Liquid Parameters: Permittivity: 52.89; Conductivity: 1.89 S/m
Test condition: Ambient Temperature: 22.0°C, Liquid Temperature: 21.1°C
Probe: SN 34/15 SSE2 EPGO265, ConvF: 2.55
Area Scan: sam_direct_droit2_surf12mm.txt, h= 5.00 mm
Zoom Scan: 5x5x7,dx=5mm, dy=5mm, dz=5mm, Complete
Maximum location: X=8.000000, Y=0.000000
SAR 10g (W/Kg): 0.044977
SAR 1g (W/Kg): 0.060846
Power drift (%): -2.33
3D screen shot

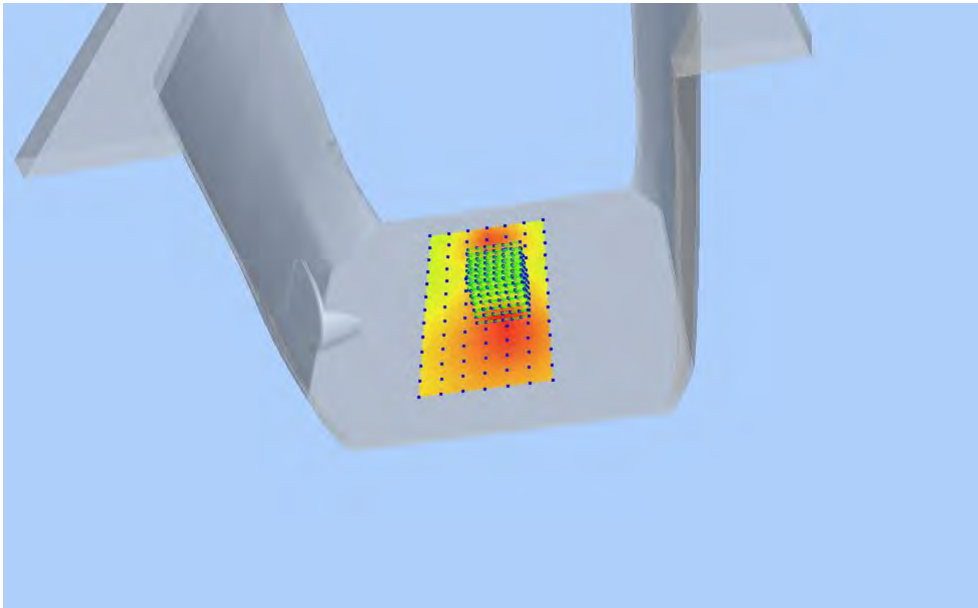

Z Axis Scan

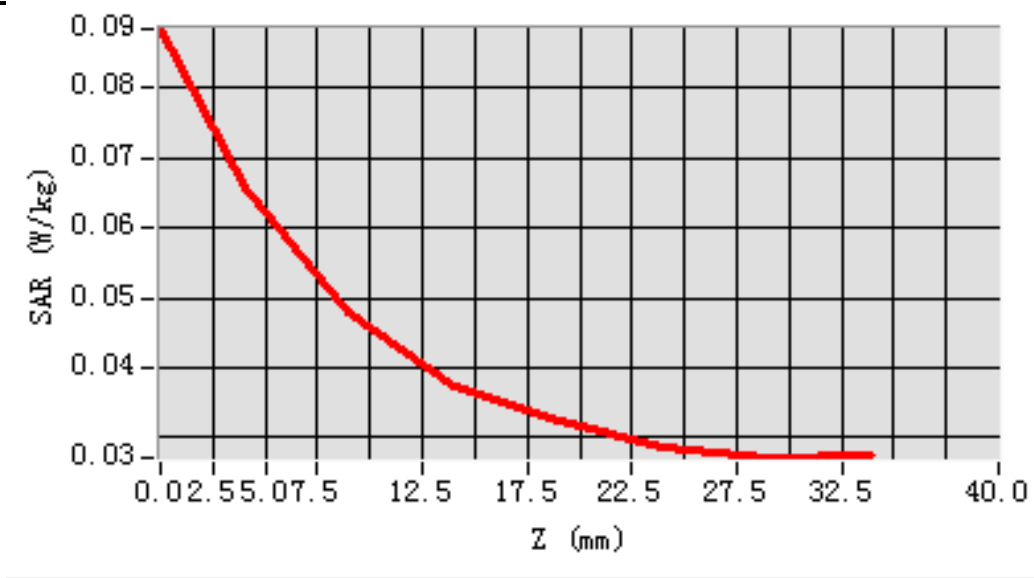

MEAS. 225 Body Plane with Right Side 10mm on Middle Channel in LTE Band

30 mode with 50% RB

Test Date: 26/4/2016
Signal: LTE, f=2310.0 MHz, Duty Cycle: 1:1.0
Liquid Parameters: Permittivity: 52.89; Conductivity: 1.89 S/m
Test condition: Ambient Temperature: 22.0°C, Liquid Temperature: 21.1°C
Probe: SN 34/15 SSE2 EPGO265, ConvF: 2.55
Area Scan: sam_direct_droit2_surf12mm.txt, h= 5.00 mm
Zoom Scan: 5x5x7,dx=5mm, dy=5mm,dz=5mm,Complete
Maximum location: X=8.000000, Y=-24.000000
SAR 10g (W/Kg): 0.040791
SAR 1g (W/Kg): 0.053549
Power drift (%): -2.01
3D screen shot

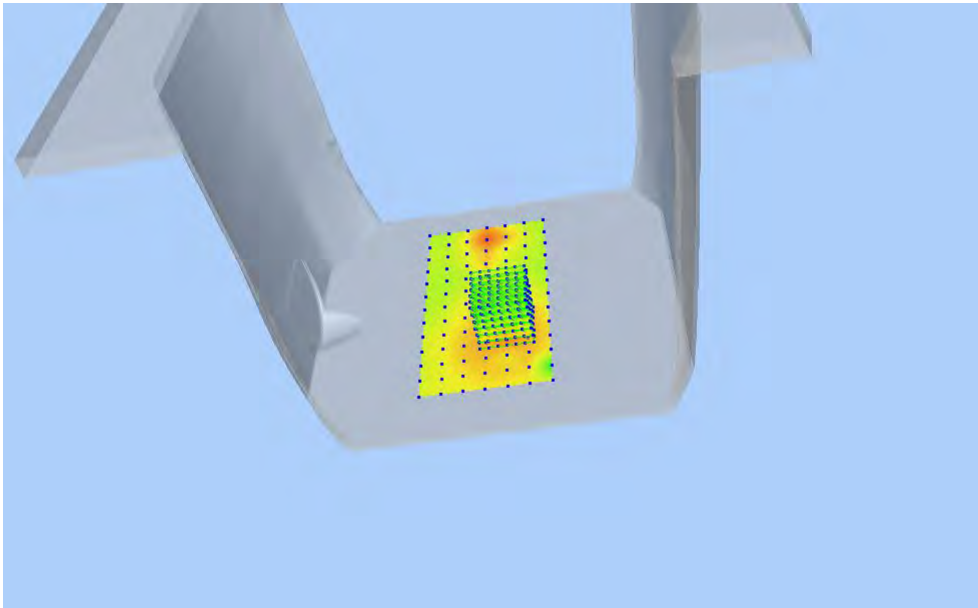

Z Axis Scan

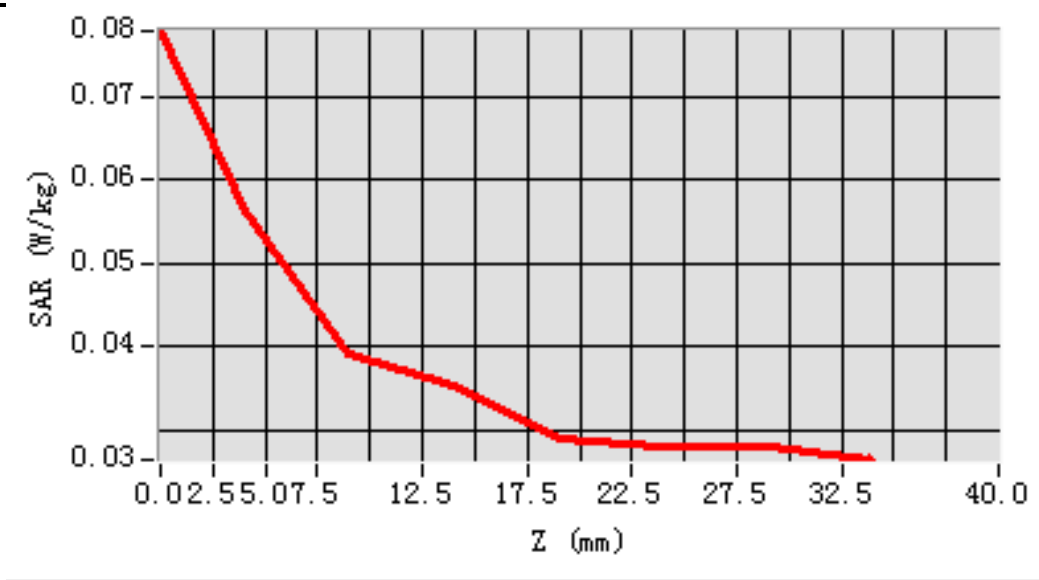

MEAS. 226 Body Plane with Bottom Side 10mm on Middle Channel in LTE

Band 30 mode with 1 RB

Test Date: 26/4/2016
Signal: LTE, f=2310.0 MHz, Duty Cycle: 1:1.0
Liquid Parameters: Permittivity: 52.89; Conductivity: 1.89 S/m
Test condition: Ambient Temperature: 22.0°C, Liquid Temperature: 21.1°C
Probe: SN 34/15 SSE2 EPGO265, ConvF: 2.55
Area Scan: sam_direct_droit2_surf12mm.txt, h= 5.00 mm
Zoom Scan: 5x5x7,dx=5mm, dy=5mm,dz=5mm,Complete
Maximum location: X=8.000000, Y=-12.000000
SAR 10g (W/Kg): 0.140210
SAR 1g (W/Kg): 0.247076
Power drift (%): -3.58
3D screen shot

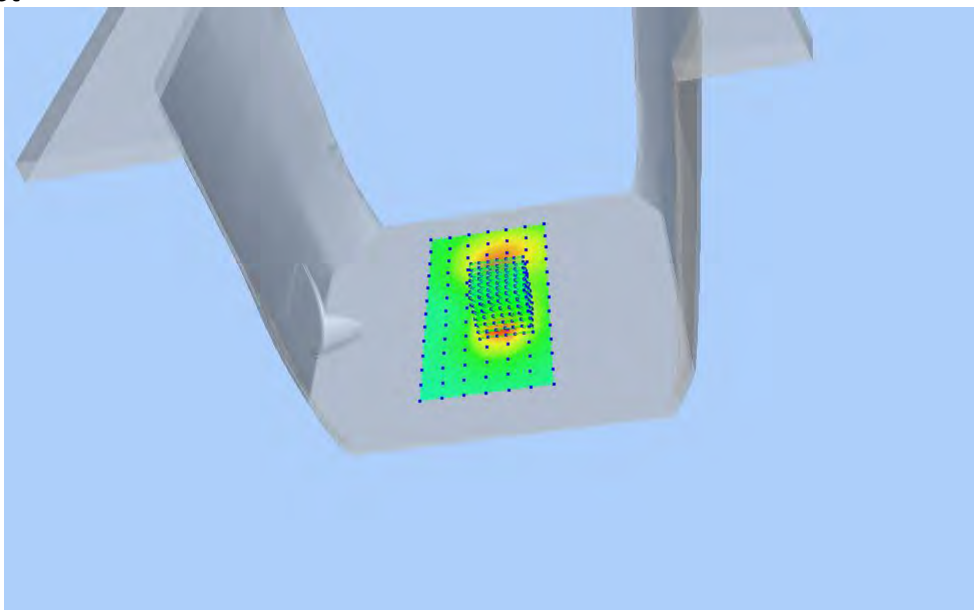

Z Axis Scan

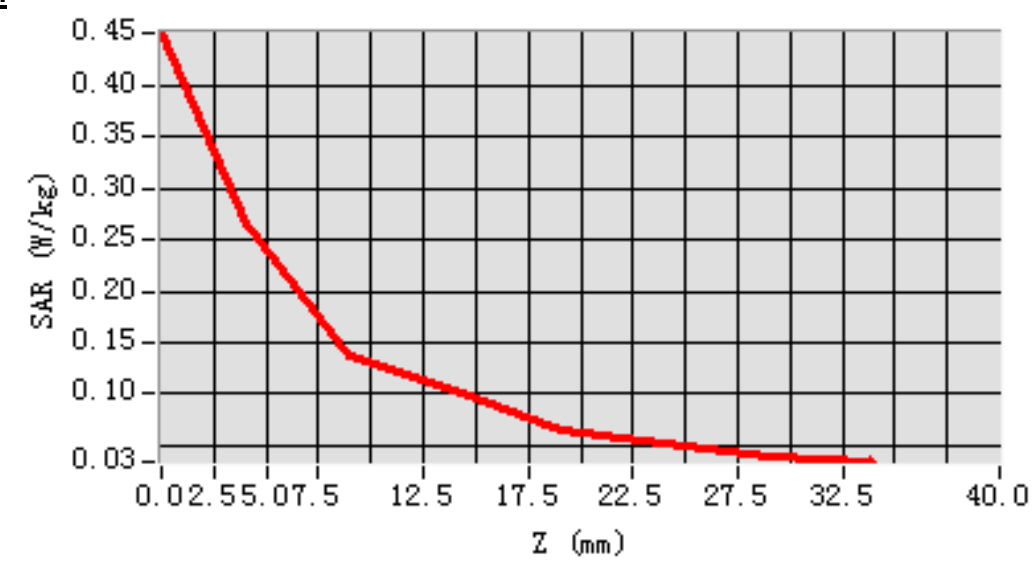

MEAS. 227 Body Plane with Bottom Side 10mm on Middle Channel in LTE

Band 30 mode with 50% RB

Test Date: 26/4/2016
Signal: LTE, f=2310.0 MHz, Duty Cycle: 1:1.0
Liquid Parameters: Permittivity: 52.89; Conductivity: 1.89 S/m
Test condition: Ambient Temperature: 22.0°C, Liquid Temperature: 21.1°C
Probe: SN 34/15 SSE2 EPGO265, ConvF: 2.55
Area Scan: sam_direct_droit2_surf12mm.txt, h= 5.00 mm
Zoom Scan: 5x5x7,dx=5mm, dy=5mm, dz=5mm,Complete
Maximum location: X=8.000000, Y=-12.000000
SAR 10g (W/Kg): 0.108674
SAR 1g (W/Kg): 0.184377
Power drift (%): -2.93
3D screen shot

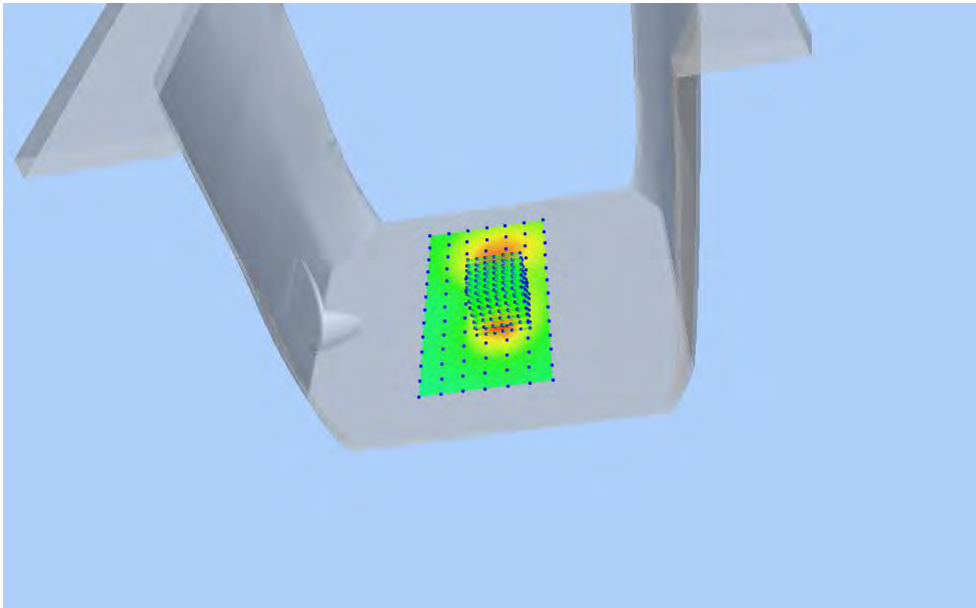

Z Axis Scan

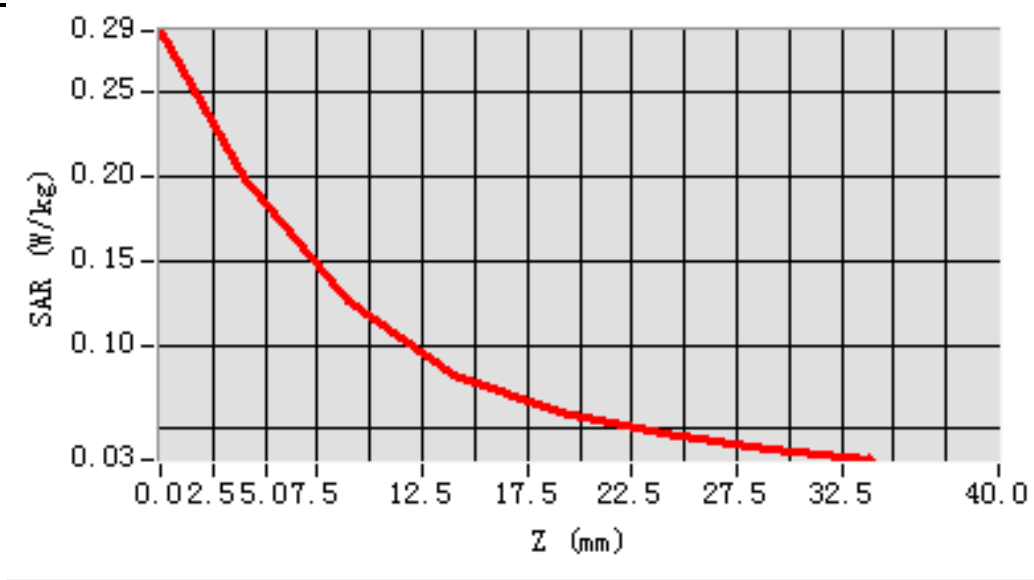

MEAS. 228 Left Head with Cheek on Middle Channel in IEEE 802.b mode

Test Date: 25/4/2016
Signal: WLAN, f=2437.0 MHz, Duty Cycle: 1:1.0
Liquid Parameters: Permittivity: 38.44; Conductivity: 1.82 S/m
Test condition: Ambient Temperature: 22.3°C, Liquid Temperature: 21.5°C
Probe: SN 34/15 SSE2 EPGO265, ConvF: 2.47
Area Scan: sam_direct_droit2_surf12mm.txt, h= 5.00 mm
Zoom Scan: 5x5x7,dx=5mm, dy=5mm, dz=5mm,Complete
Maximum location: X=12.000000, Y=-12.000000
SAR 10g (W/Kg): 0.077314
SAR 1g (W/Kg): 0.137470
Power drift (%): -2.55
3D screen shot

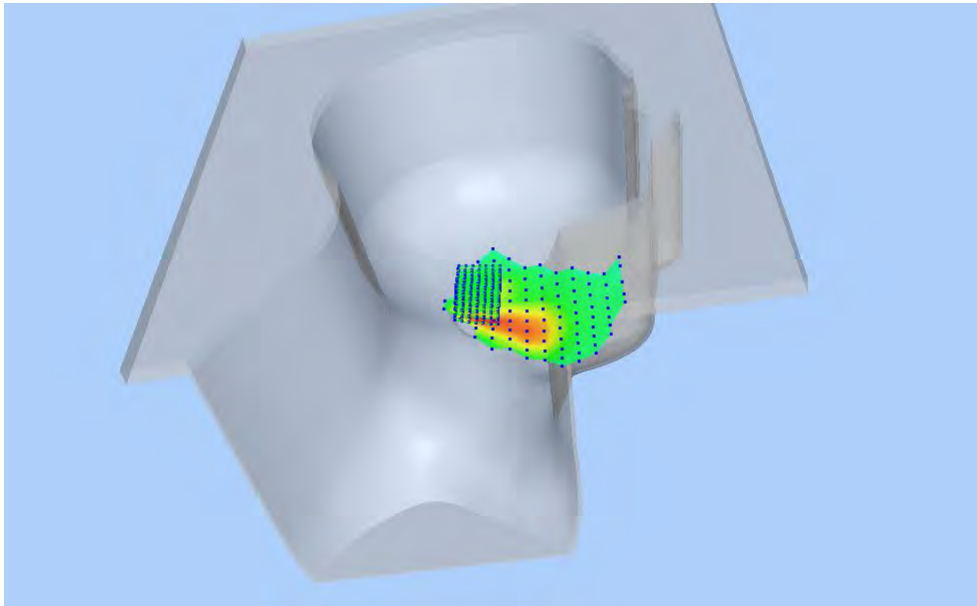

Z Axis Scan

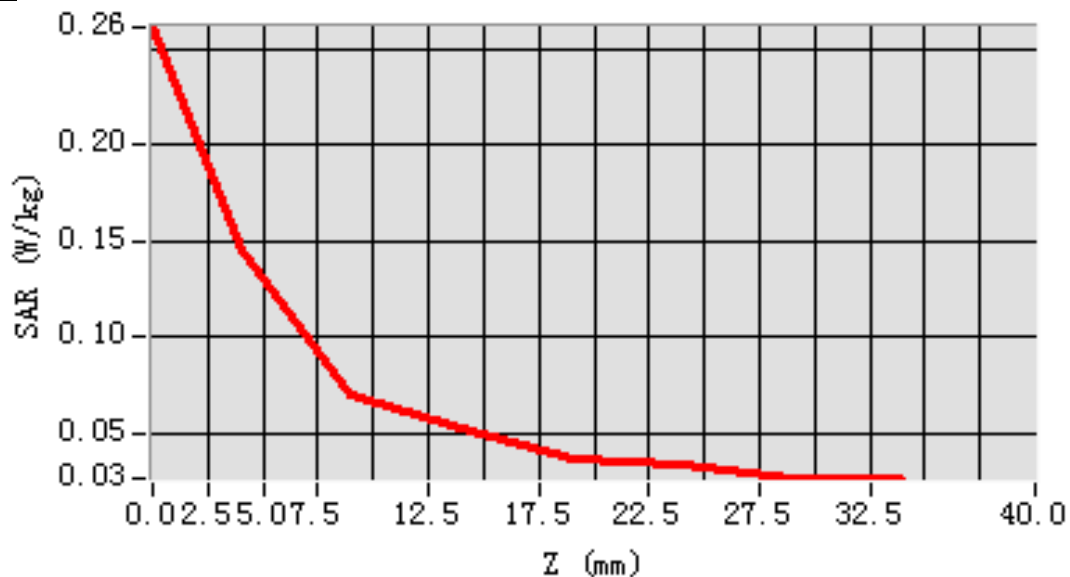

MEAS. 229 Left Head with Tilt on Middle Channel in IEEE 802.b mode

Test Date: 25/4/2016
Signal: WLAN, f=2437.0 MHz, Duty Cycle: 1:1.0
Liquid Parameters: Permittivity: 38.44; Conductivity: 1.82 S/m
Test condition: Ambient Temperature: 22.3°C, Liquid Temperature: 21.5°C
Probe: SN 34/15 SSE2 EPGO265, ConvF: 2.47
Area Scan: sam_direct_droit2_surf12mm.txt, h= 5.00 mm
Zoom Scan: 5x5x7,dx=5mm, dy=5mm, dz=5mm,Complete
Maximum location: X=12.000000, Y=-12.000000
SAR 10g (W/Kg): 0.084181
SAR 1g (W/Kg): 0.156637
Power drift (%): 1.18
3D screen shot

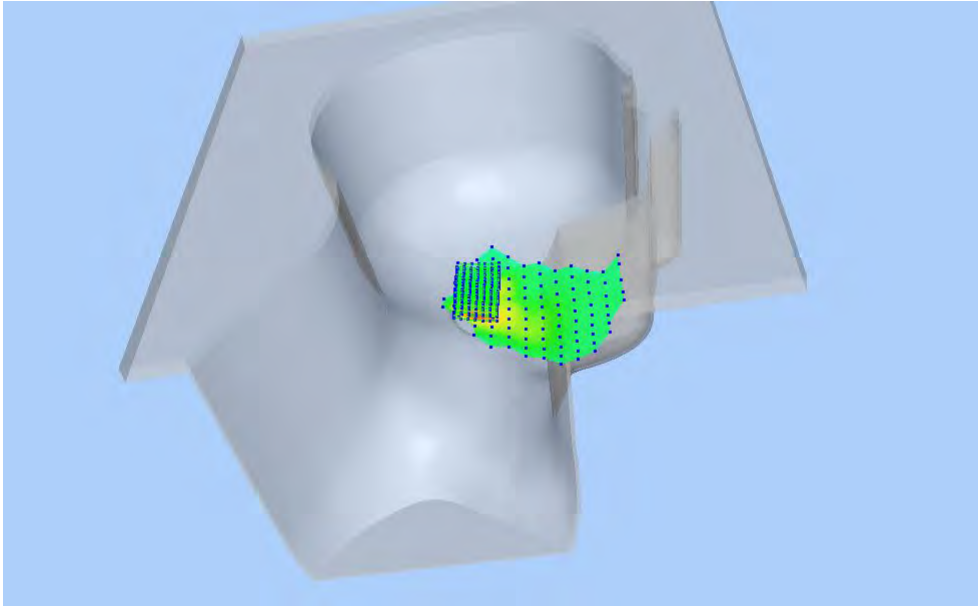

Z Axis Scan

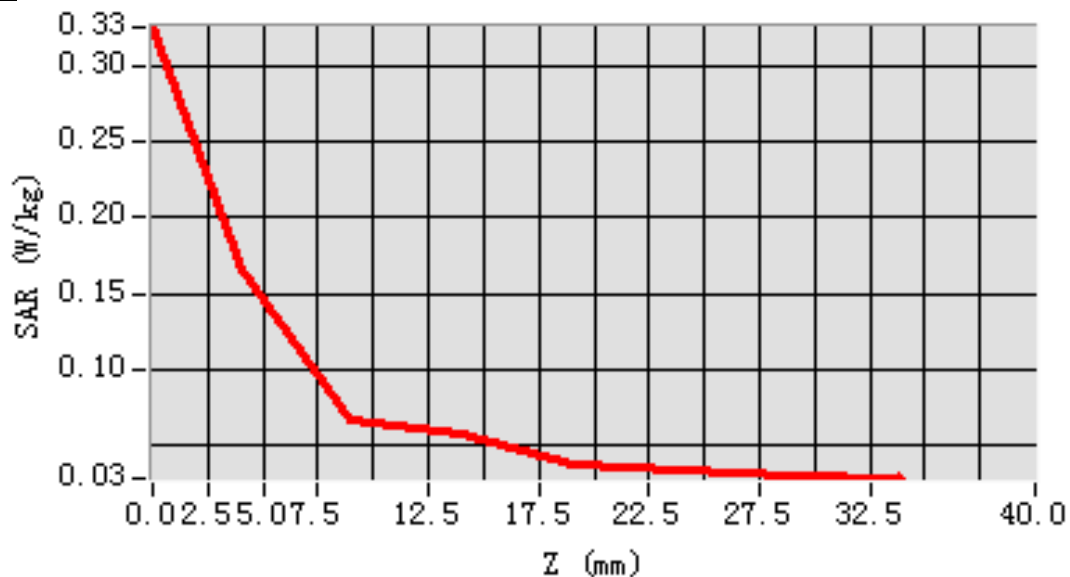

MEAS. 230 Right Head with Cheek on Middle Channel in IEEE 802.b mode

Test Date: 25/4/2016
Signal: WLAN, f=2437.0 MHz, Duty Cycle: 1:1.0
Liquid Parameters: Permittivity: 38.44; Conductivity: 1.82 S/m
Test condition: Ambient Temperature: 22.3°C, Liquid Temperature: 21.5°C
Probe: SN 34/15 SSE2 EPGO265, ConvF: 2.47
Area Scan: sam_direct_droit2_surf12mm.txt, h= 5.00 mm
Zoom Scan: 5x5x7,dx=5mm, dy=5mm, dz=5mm,Complete
Maximum location: X=-12.000000, Y=24.000000
SAR 10g (W/Kg): 0.214358
SAR 1g (W/Kg): 0.450165
Power drift (%): 1.75
3D screen shot

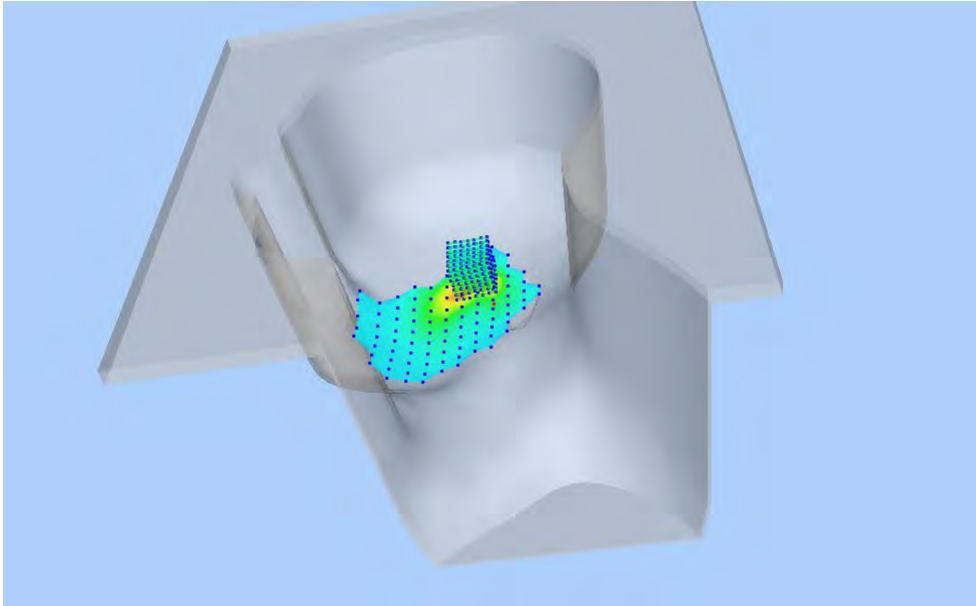

Z Axis Scan

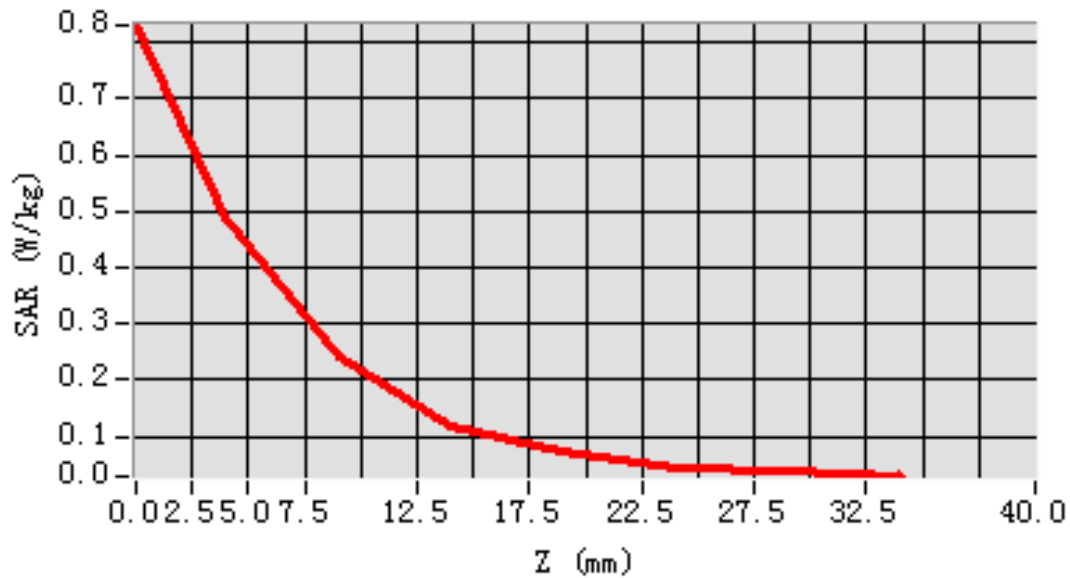

MEAS. 231 Right Head with Tilt on Middle Channel in IEEE 802.b mode

Test Date: 25/4/2016
Signal: WLAN, f=2437.0 MHz, Duty Cycle: 1:1.0
Liquid Parameters: Permittivity: 38.44; Conductivity: 1.82 S/m
Test condition: Ambient Temperature: 22.3°C, Liquid Temperature: 21.5°C
Probe: SN 34/15 SSE2 EPGO265, ConvF: 2.47
Area Scan: sam_direct_droit2_surf12mm.txt, h= 5.00 mm
Zoom Scan: 5x5x7,dx=5mm, dy=5mm, dz=5mm,Complete
Maximum location: X=-12.000000, Y=24.000000
SAR 10g (W/Kg): 0.178126
SAR 1g (W/Kg): 0.396799
Power drift (%): -4.45
3D screen shot

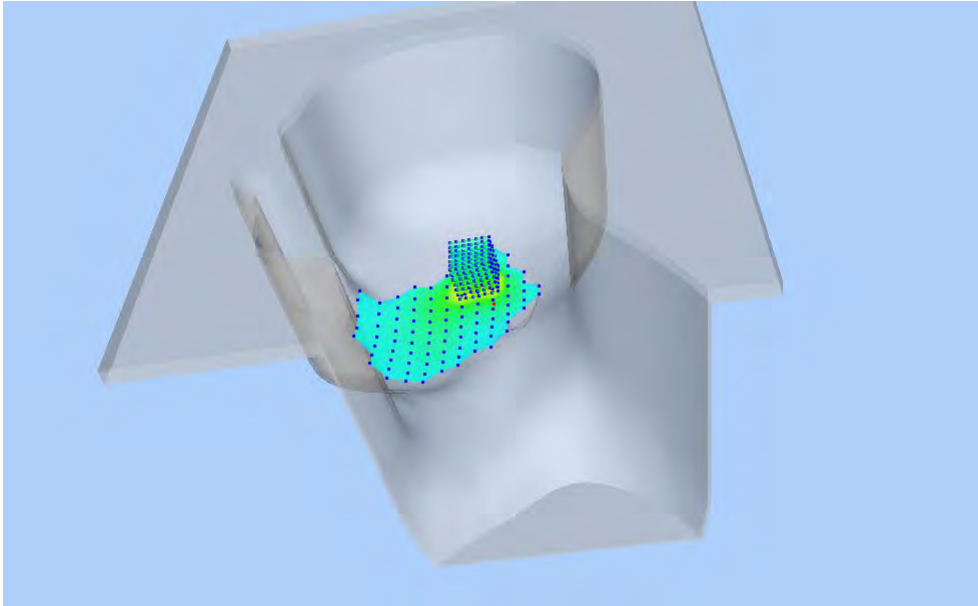

Z Axis Scan

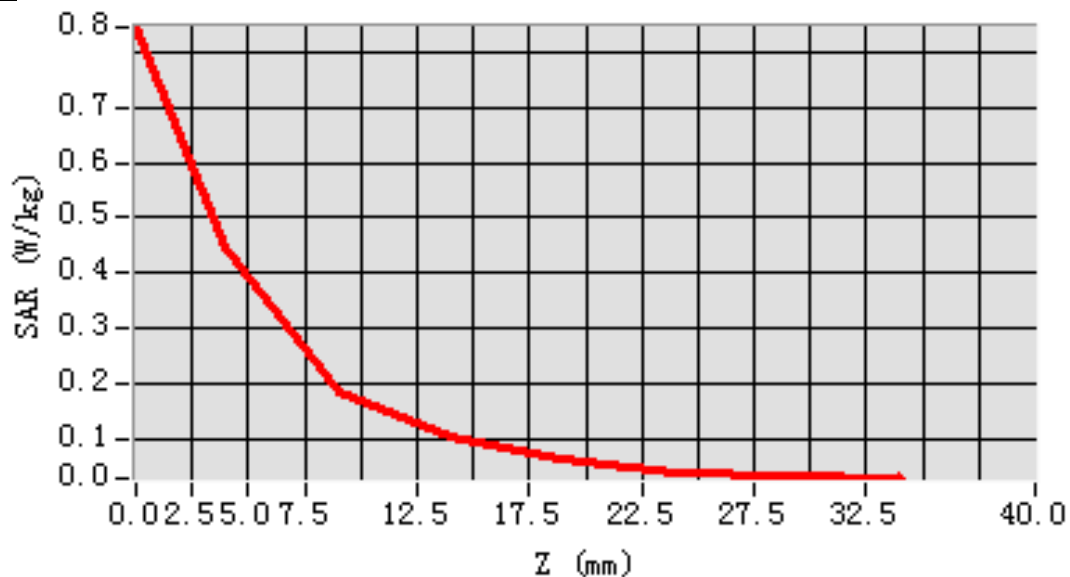

MEAS. 232 Body Plane with Front Side 15mm on Middle Channel in IEEE

802.b mode

Test Date: 26/4/2016
Signal: WLAN, f=2437.0 MHz, Duty Cycle: 1:1.0
Liquid Parameters: Permittivity: 52.72; Conductivity: 1.94 S/m
Test condition: Ambient Temperature: 22.0°C, Liquid Temperature: 21.1°C
Probe: SN 34/15 SSE2 EPGO265, ConvF: 2.55
Area Scan: sam_direct_droit2_surf12mm.txt, h= 5.00 mm
Zoom Scan: 5x5x7,dx=5mm, dy=5mm,dz=5mm,Complete
Maximum location: X=8.000000, Y=12.000000
SAR 10g (W/Kg): 0.038649
SAR 1g (W/Kg): 0.052079
Power drift (%): -0.80
3D screen shot

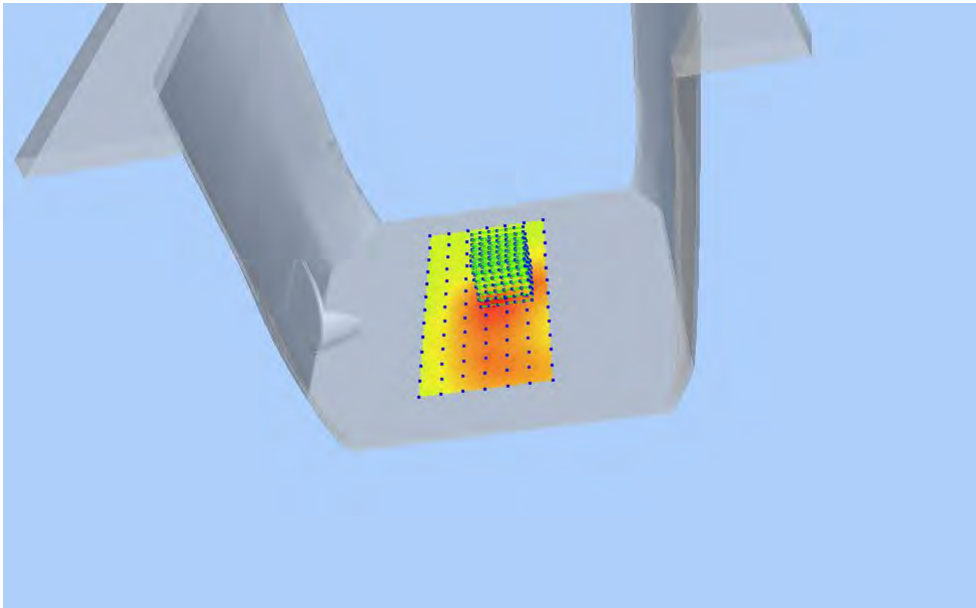

Z Axis Scan

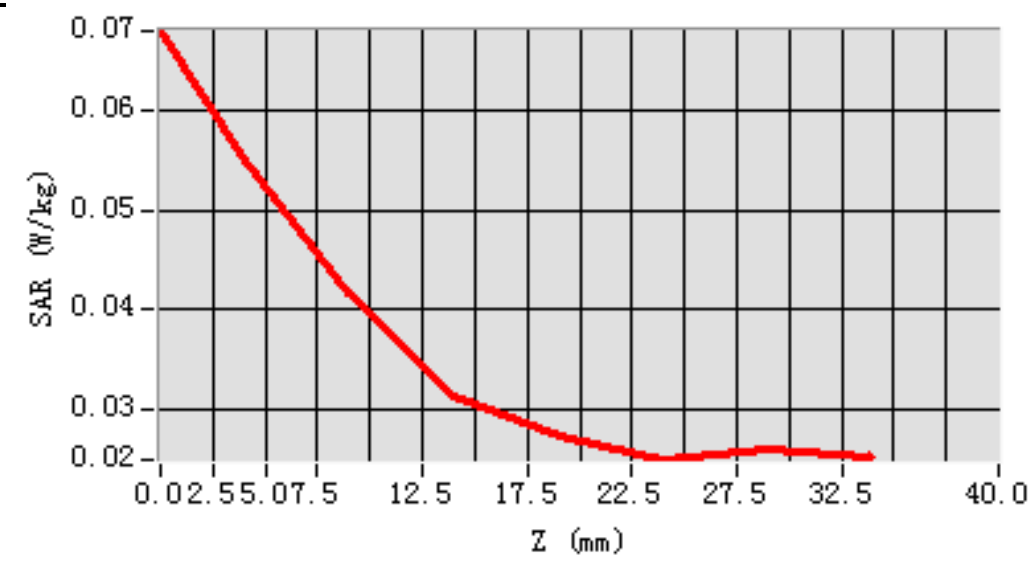

MEAS. 233 Body Plane with Back Side 15mm on Middle Channel in IEEE

802.b mode

Test Date: 26/4/2016
Signal: WLAN, f=2437.0 MHz, Duty Cycle: 1:1.0
Liquid Parameters: Permittivity: 52.72; Conductivity: 1.94 S/m
Test condition: Ambient Temperature: 22.0°C, Liquid Temperature: 21.1°C
Probe: SN 34/15 SSE2 EPGO265, ConvF: 2.55
Area Scan: sam_direct_droit2_surf12mm.txt, h= 5.00 mm
Zoom Scan: 5x5x7,dx=5mm, dy=5mm,dz=5mm,Complete
Maximum location: X=8.000000, Y=-12.000000
SAR 10g (W/Kg): 0.051267
SAR 1g (W/Kg): 0.074642
Power drift (%): 1.48
3D screen shot

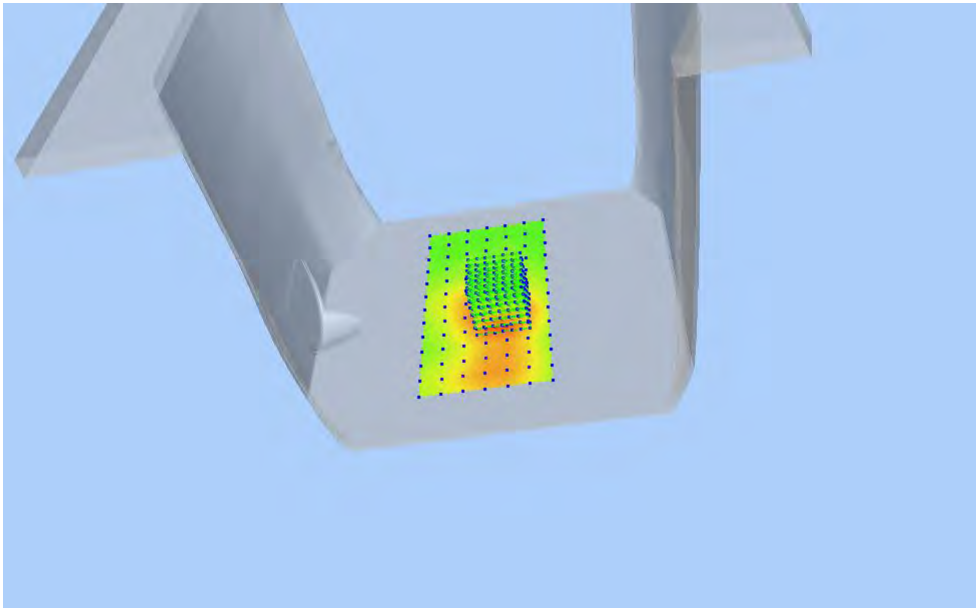

Z Axis Scan

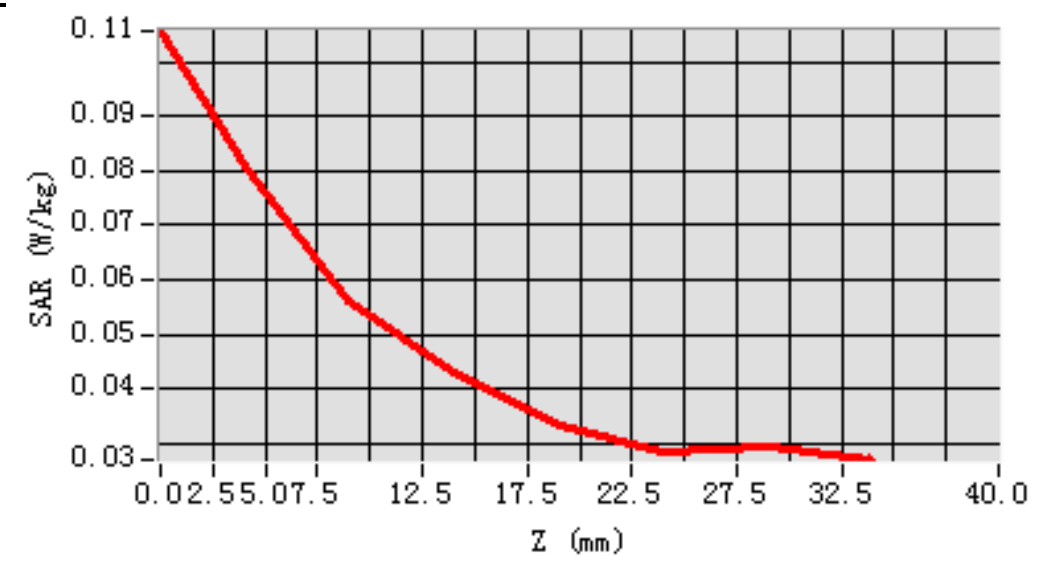

MEAS. 234 Body Plane with Front Side 10mm on Middle Channel in IEEE

802.b mode

Test Date: 26/4/2016
Signal: WLAN, f=2437.0 MHz, Duty Cycle: 1:1.0
Liquid Parameters: Permittivity: 52.72; Conductivity: 1.94 S/m
Test condition: Ambient Temperature: 22.0°C, Liquid Temperature: 21.1°C
Probe: SN 34/15 SSE2 EPGO265, ConvF: 2.55
Area Scan: sam_direct_droit2_surf12mm.txt, h= 5.00 mm
Zoom Scan: 5x5x7,dx=5mm, dy=5mm, dz=5mm,Complete
Maximum location: X=-4.000000, Y=0.000000
SAR 10g (W/Kg): 0.061860
SAR 1g (W/Kg): 0.099433
Power drift (%): 0.46
3D screen shot

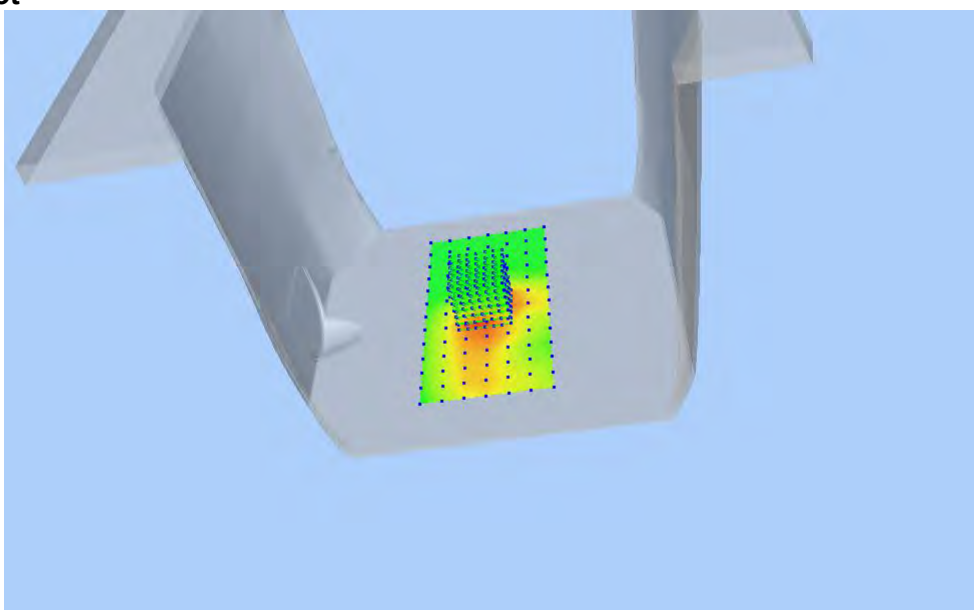

Z Axis Scan

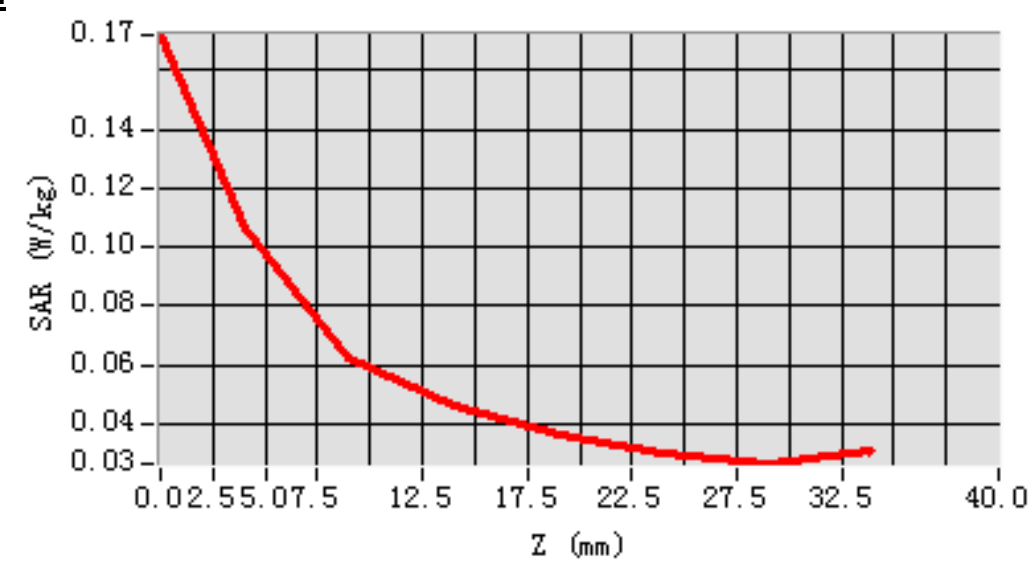

MEAS. 235 Body Plane with Back Side 10mm on Middle Channel in IEEE

802.b mode

Test Date: 26/4/2016
Signal: WLAN, f=2437.0 MHz, Duty Cycle: 1:1.0
Liquid Parameters: Permittivity: 52.72; Conductivity: 1.94 S/m
Test condition: Ambient Temperature: 22.0°C, Liquid Temperature: 21.1°C
Probe: SN 34/15 SSE2 EPGO265, ConvF: 2.55
Area Scan: sam_direct_droit2_surf12mm.txt, h= 5.00 mm
Zoom Scan: 5x5x7,dx=5mm, dy=5mm,dz=5mm,Complete
Maximum location: X=8.000000, Y=-12.000000
SAR 10g (W/Kg): 0.081567
SAR 1g (W/Kg): 0.140782
Power drift (%): 2.56
3D screen shot

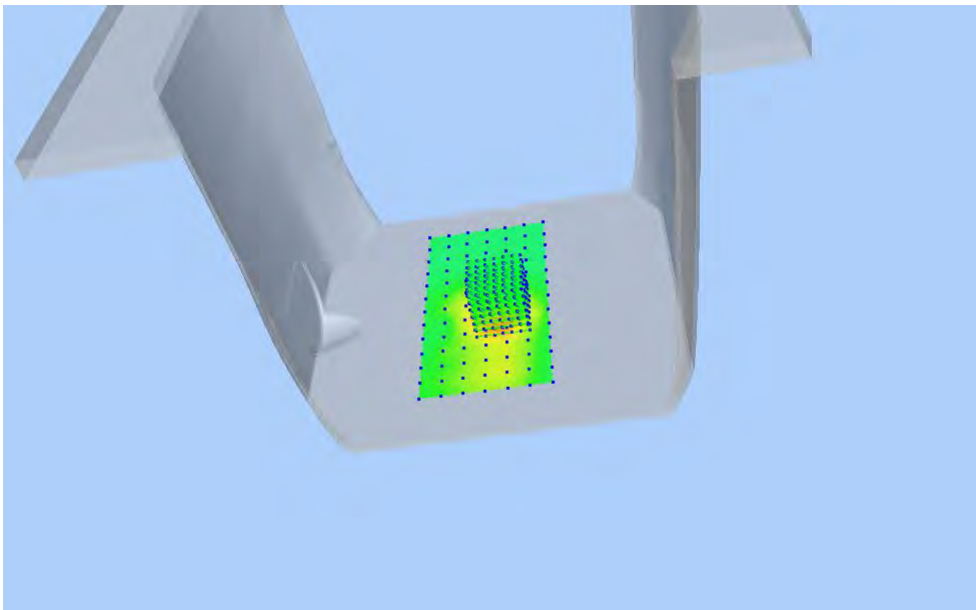

Z Axis Scan

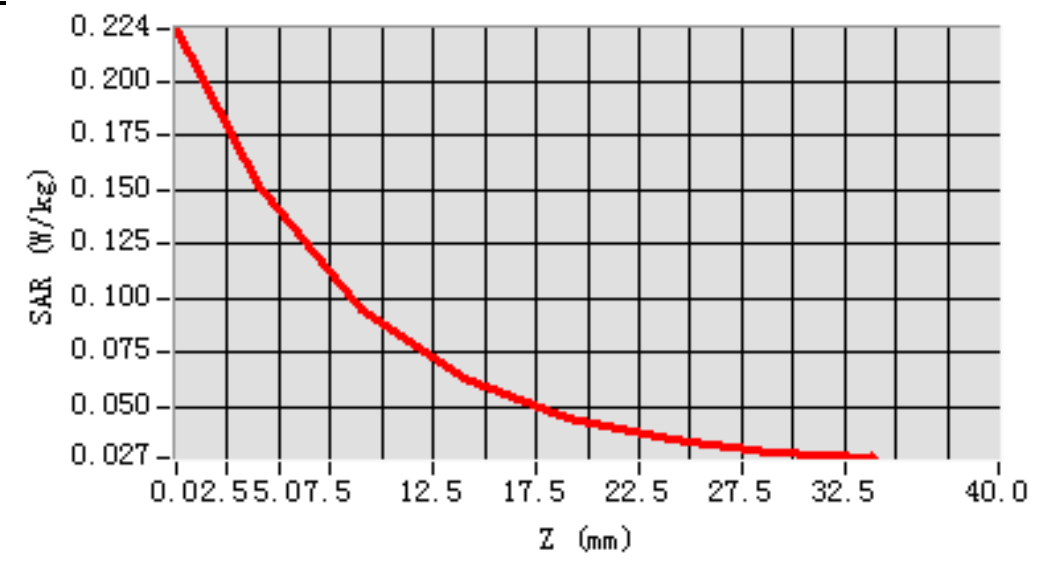

MEAS. 236 Body Plane with Right Side 10mm on Middle Channel in IEEE

802.b mode

Test Date: 26/4/2016
Signal: WLAN, f=2437.0 MHz, Duty Cycle: 1:1.0
Liquid Parameters: Permittivity: 52.72; Conductivity: 1.94 S/m
Test condition: Ambient Temperature: 22.0°C, Liquid Temperature: 21.1°C
Probe: SN 34/15 SSE2 EPGO265, ConvF: 2.55
Area Scan: sam_direct_droit2_surf12mm.txt, h= 5.00 mm
Zoom Scan: 5x5x7,dx=5mm, dy=5mm, dz=5mm,Complete
Maximum location: X=-4.000000, Y=-12.000000
SAR 10g (W/Kg): 0.061475
SAR 1g (W/Kg): 0.099602
Power drift (%): -1.57
3D screen shot

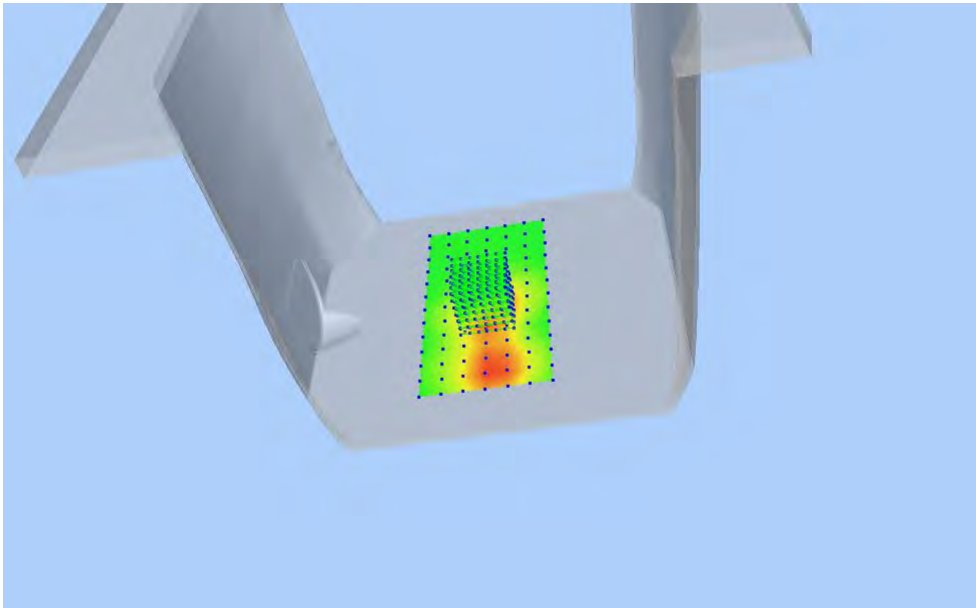

Z Axis Scan

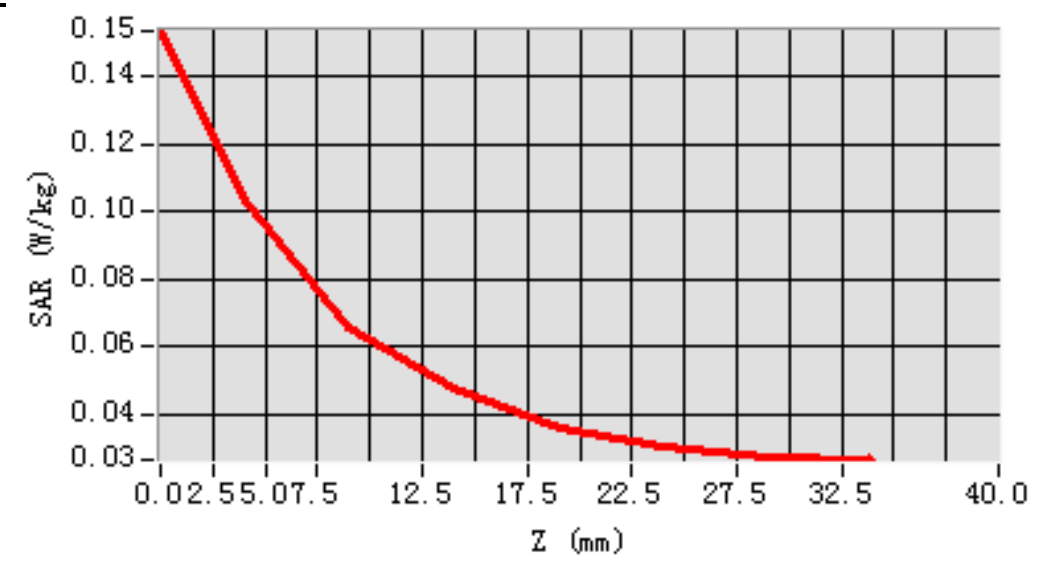

MEAS. 237 Body Plane with Top Side 10mm on Middle Channel in IEEE 802.b

mode

Test Date: 26/4/2016
Signal: WLAN, f=2437.0 MHz, Duty Cycle: 1:1.0
Liquid Parameters: Permittivity: 52.72; Conductivity: 1.94 S/m
Test condition: Ambient Temperature: 22.0°C, Liquid Temperature: 21.1°C
Probe: SN 34/15 SSE2 EPGO265, ConvF: 2.55
Area Scan: sam_direct_droit2_surf12mm.txt, h= 5.00 mm
Zoom Scan: 5x5x7,dx=5mm, dy=5mm,dz=5mm,Complete
Maximum location: X=-16.000000, Y=0.000000
SAR 10g (W/Kg): 0.048716
SAR 1g (W/Kg): 0.071389
Power drift (%): -4.62
3D screen shot

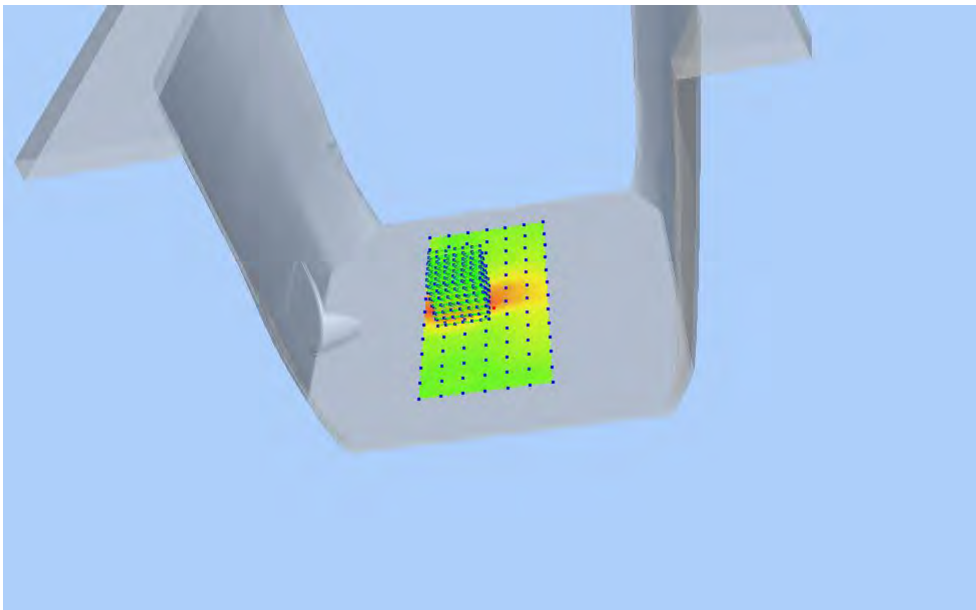

Z Axis Scan

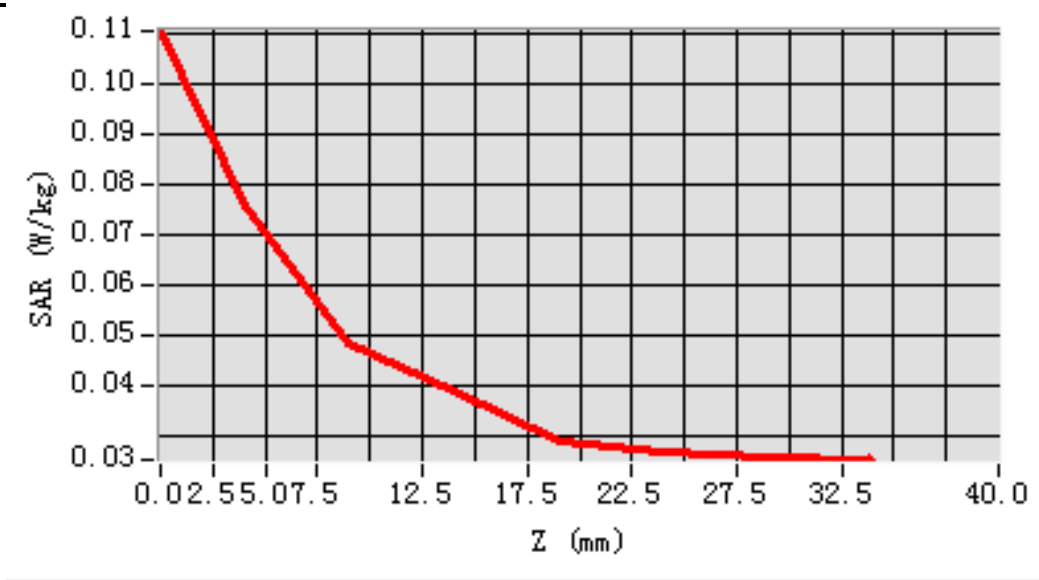

MEAS. 238 Left Head with Cheek on Channel 60 in IEEE 802.a mode

Test Date: 2/5/2016
Signal: WLAN, f=5300.0 MHz, Duty Cycle: 1:1.0
Liquid Parameters: Permittivity: 35.67; Conductivity: 4.86 S/m
Test condition: Ambient Temperature: 22.9°C, Liquid Temperature: 22.3° C
Probe: SN 34/15 SSE2 EPGO265, ConvF: 1.81
Area Scan: sam_direct_droit2_surf9mm.txt, h= 5.00 mm
Zoom Scan: 5x5x7,dx=4mm, dy=4mm, dz=2mm,Complete
Maximum location: X=12.000000, Y=-24.000000
SAR 10g (W/Kg): 0.142997
SAR 1g (W/Kg): 0.312402
Power drift (%): -3.66
3D screen shot

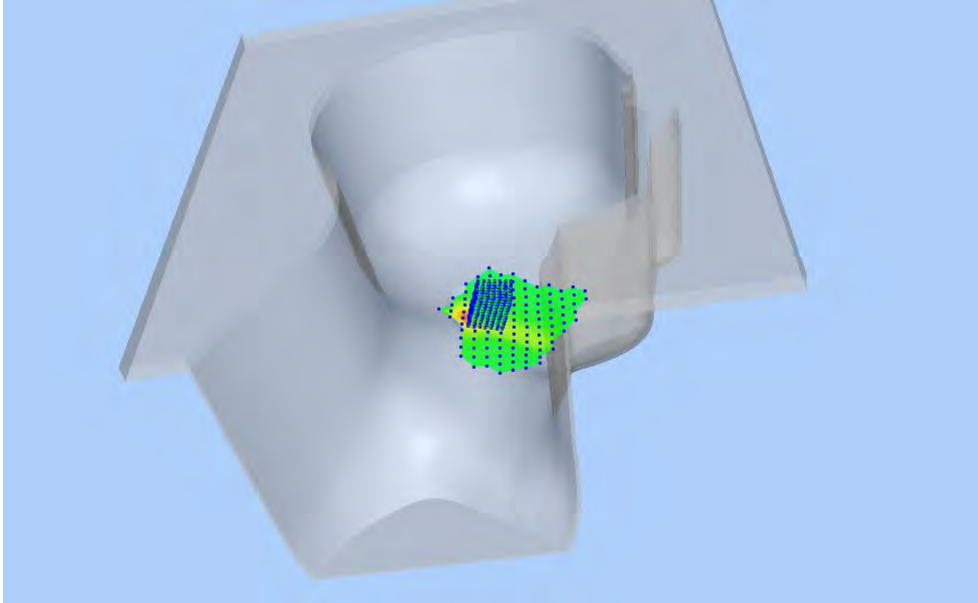

Z Axis Scan

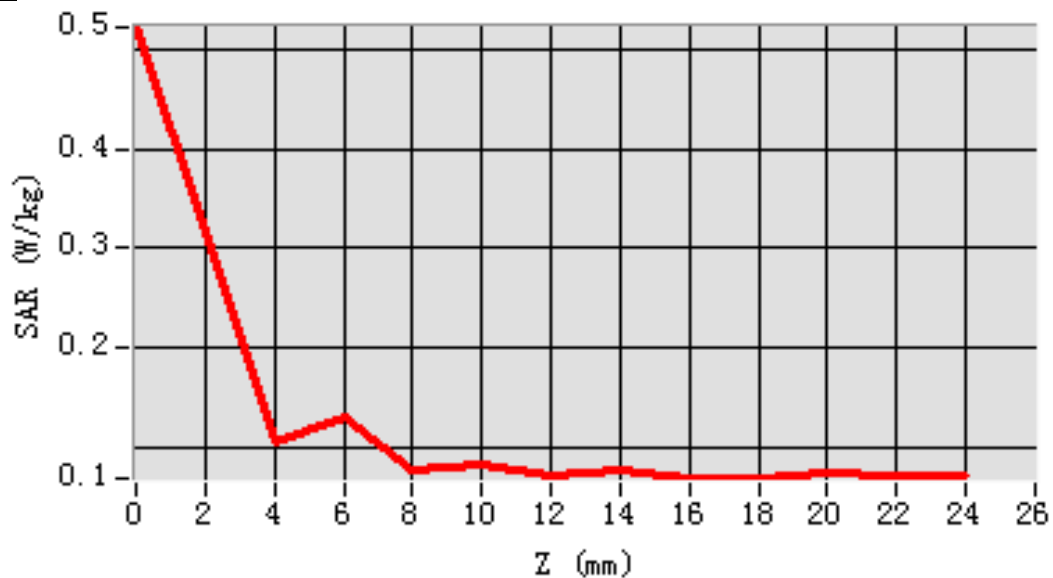

MEAS. 239 Left Head with Tilt on Channel 60 in IEEE 802.a mode

Test Date: 2/5/2016
Signal: WLAN, f=5300.0 MHz, Duty Cycle: 1:1.0
Liquid Parameters: Permittivity: 35.67; Conductivity: 4.86 S/m
Test condition: Ambient Temperature: 22.9°C, Liquid Temperature: 22.3° C
Probe: SN 34/15 SSE2 EPGO265, ConvF: 1.81
Area Scan: sam_direct_droit2_surf9mm.txt, h= 5.00 mm
Zoom Scan: 5x5x7,dx=4mm, dy=4mm, dz=2mm,Complete
Maximum location: X=12.000000, Y=-24.000000
SAR 10g (W/Kg): 0.125763
SAR 1g (W/Kg): 0.253567
Power drift (%): -2.12
3D screen shot

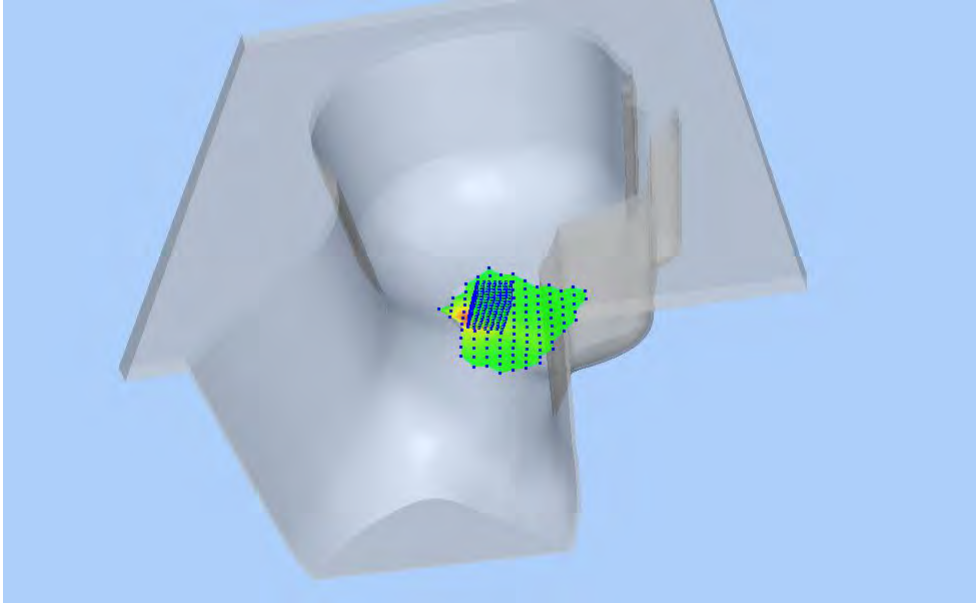

Z Axis Scan

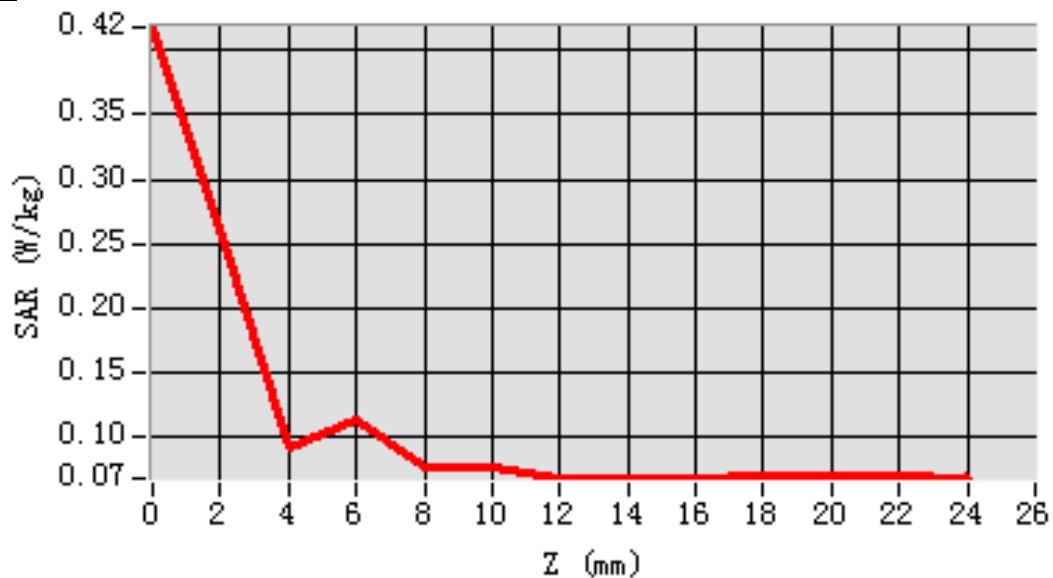

MEAS. 240 Right Head with Cheek on Channel 60 in IEEE 802.a mode

Test Date: 2/5/2016
Signal: WLAN, f=5300.0 MHz, Duty Cycle: 1:1.0
Liquid Parameters: Permittivity: 35.67; Conductivity: 4.86 S/m
Test condition: Ambient Temperature: 22.9°C, Liquid Temperature: 22.3° C
Probe: SN 34/15 SSE2 EPGO265, ConvF: 1.81
Area Scan: sam_direct_droit2_surf10mm.txt, h= 5.00 mm
Zoom Scan: 5x5x7,dx=4mm, dy=4mm, dz=2mm,Complete
Maximum location: X=-22.000000, Y=20.000000
SAR 10g (W/Kg): 0.313881
SAR 1g (W/Kg): 0.891565
Power drift (%): -3.01
3D screen shot

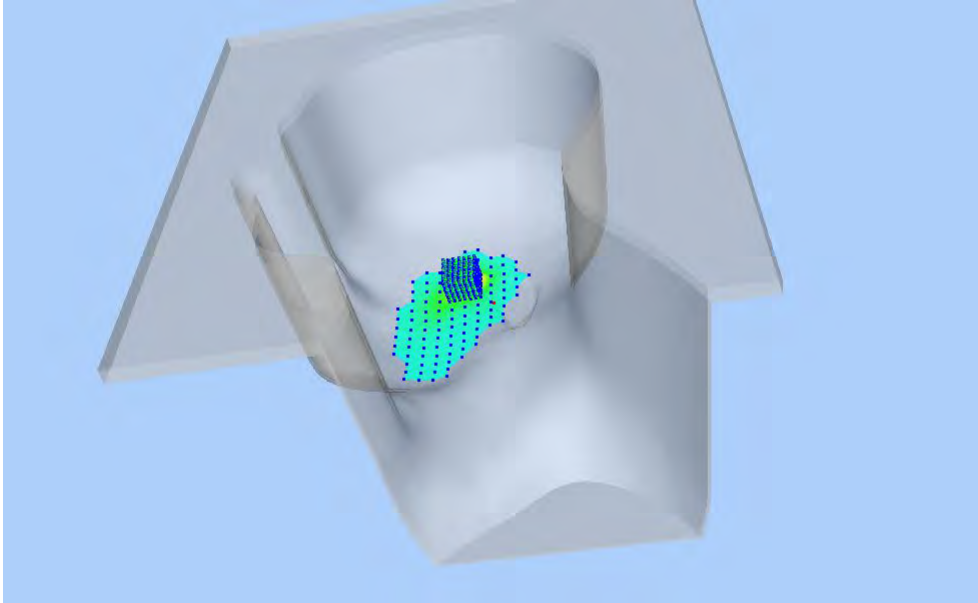

Z Axis Scan

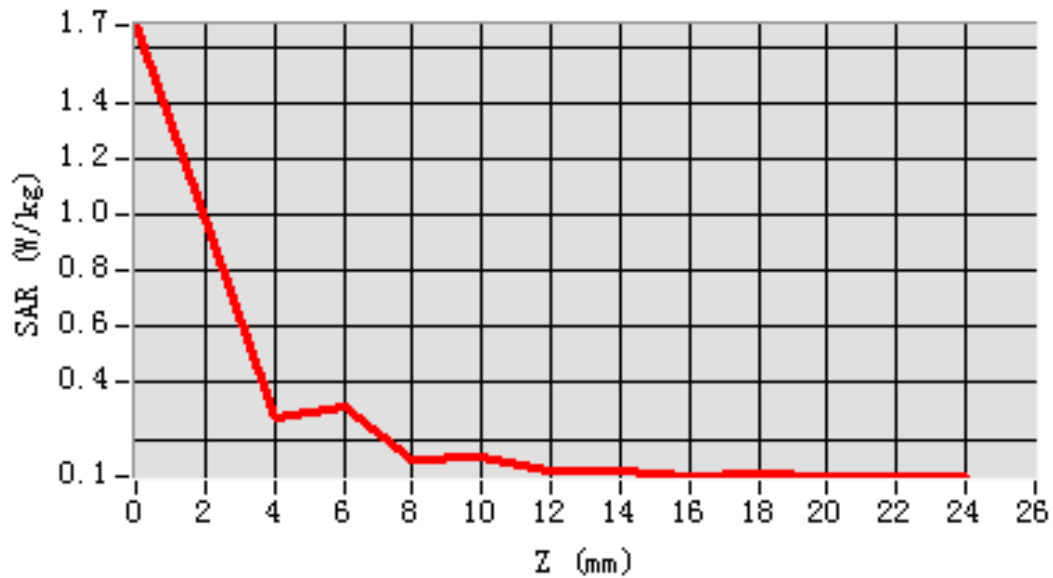

MEAS. 241 Right Head with Cheek on Channel 52 in IEEE 802.a mode

Test Date: 2/5/2016
Signal: WLAN, f=5260.0 MHz, Duty Cycle: 1:1.0
Liquid Parameters: Permittivity: 35.93; Conductivity: 4.79 S/m
Test condition: Ambient Temperature: 22.9°C, Liquid Temperature: 22.3° C
Probe: SN 34/15 SSE2 EPGO265, ConvF: 1.81
Area Scan: sam_direct_droit2_surf10mm.txt, h= 5.00 mm
Zoom Scan: 5x5x7,dx=4mm, dy=4mm, dz=2mm,Complete
Maximum location: X=-22.000000, Y=20.000000
SAR 10g (W/Kg): 0.353682
SAR 1g (W/Kg): 0.901484
Power drift (%): -4.34
3D screen shot

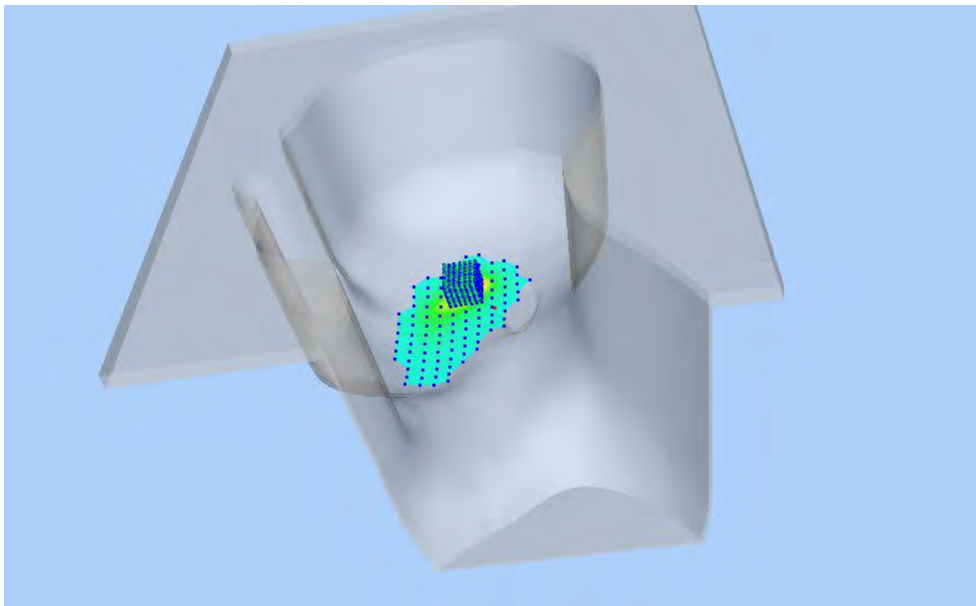

Z Axis Scan

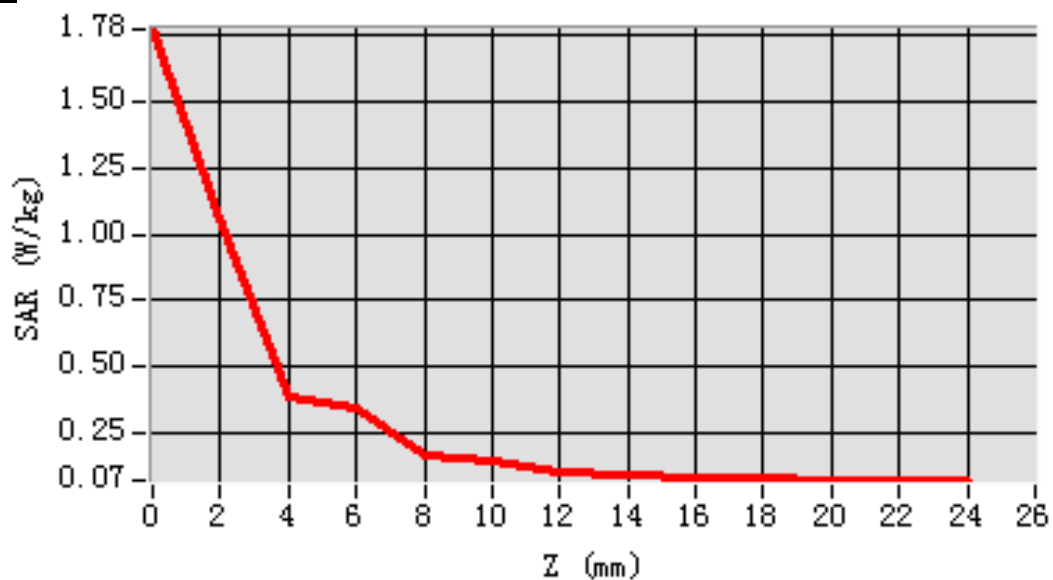

MEAS. 242 Right Head with Cheek on Channel 64 in IEEE 802.a mode

Test Date: 2/5/2016
Signal: WLAN, f=5320.0 MHz, Duty Cycle: 1:1.0
Liquid Parameters: Permittivity: 35.83; Conductivity: 4.91 S/m
Test condition: Ambient Temperature: 22.9°C, Liquid Temperature: 22.3° C
Probe: SN 34/15 SSE2 EPGO265, ConvF: 1.81
Area Scan: sam_direct_droit2_surf10mm.txt, h= 5.00 mm
Zoom Scan: 5x5x7,dx=4mm, dy=4mm, dz=2mm,Complete
Maximum location: X=-22.000000, Y=20.000000
SAR 10g (W/Kg): 0.253654
SAR 1g (W/Kg): 0.686154
Power drift (%): -2.76
3D screen shot

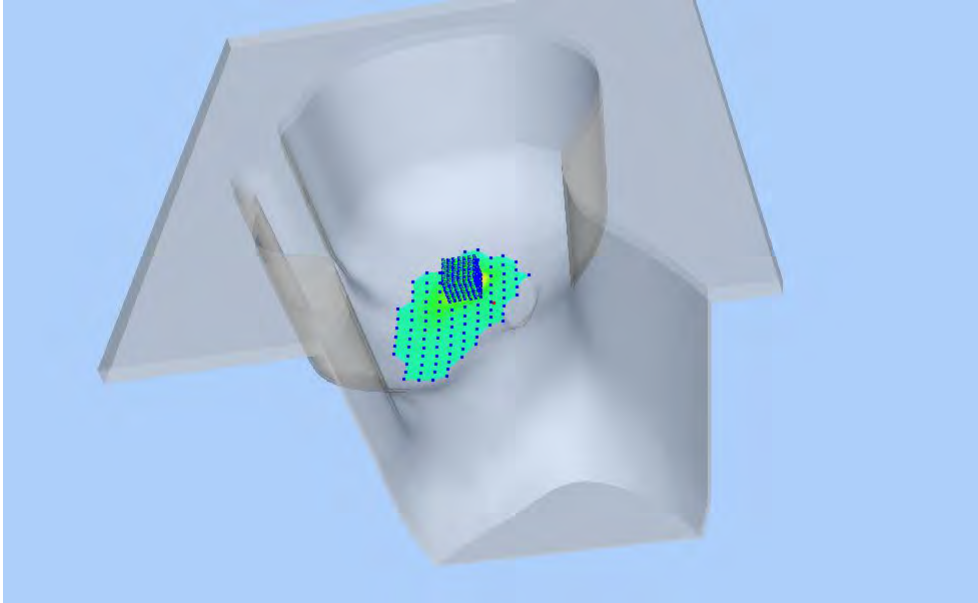

Z Axis Scan

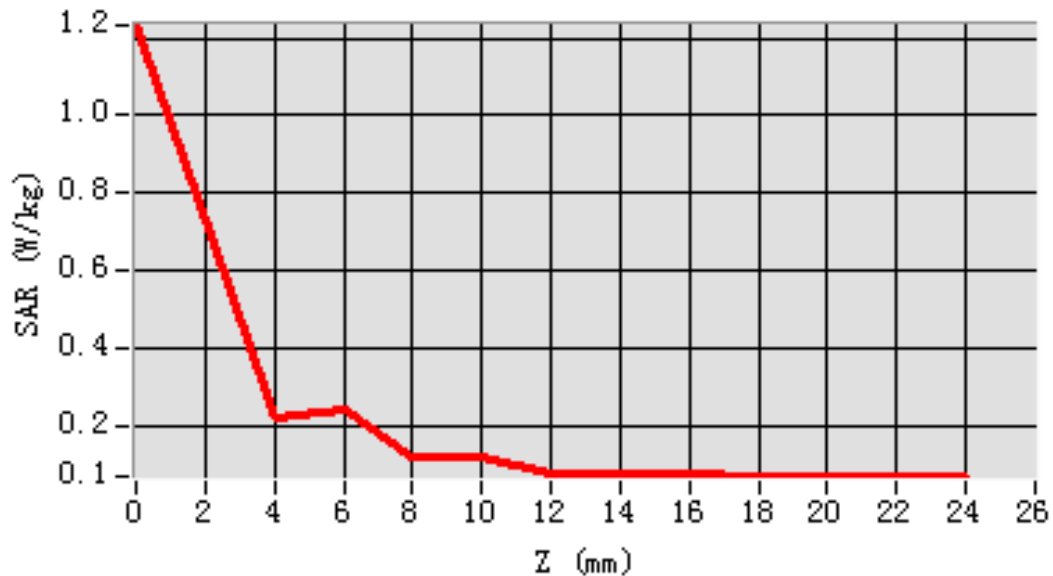

MEAS. 243 Right Head with Tilt on Channel 60 in IEEE 802.a mode

Test Date: 2/5/2016
Signal: WLAN, f=5300.0 MHz, Duty Cycle: 1:1.0
Liquid Parameters: Permittivity: 35.67; Conductivity: 4.86 S/m
Test condition: Ambient Temperature: 22.9°C, Liquid Temperature: 22.3° C
Probe: SN 34/15 SSE2 EPGO265, ConvF: 1.81
Area Scan: sam_direct_droit2_surf10mm.txt, h= 5.00 mm
Zoom Scan: 5x5x7,dx=4mm, dy=4mm, dz=2mm,Complete
Maximum location: X=-12.000000, Y=30.000000
SAR 10g (W/Kg): 0.237462
SAR 1g (W/Kg): 0.639115
Power drift (%): -4.82
3D screen shot

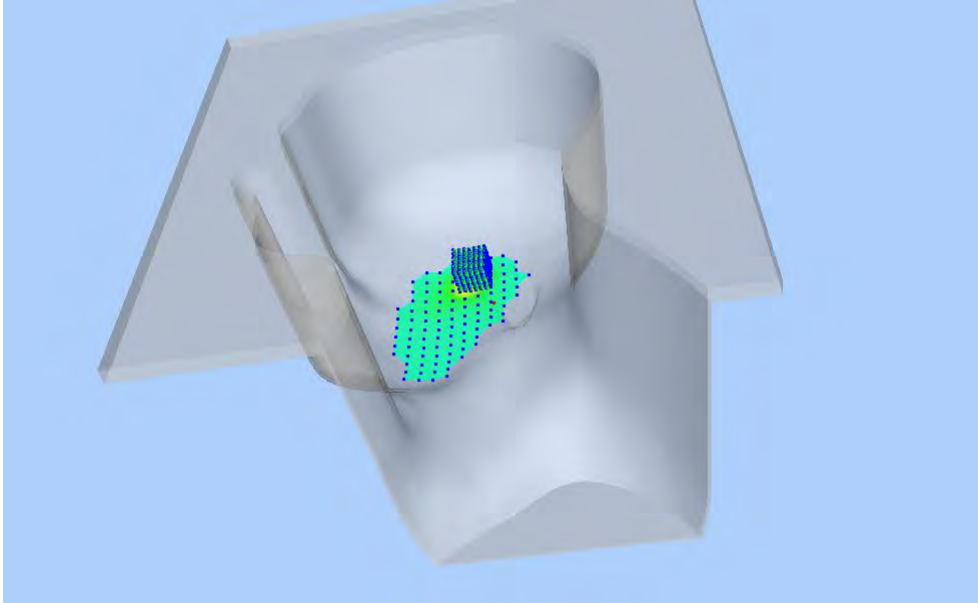

Z Axis Scan

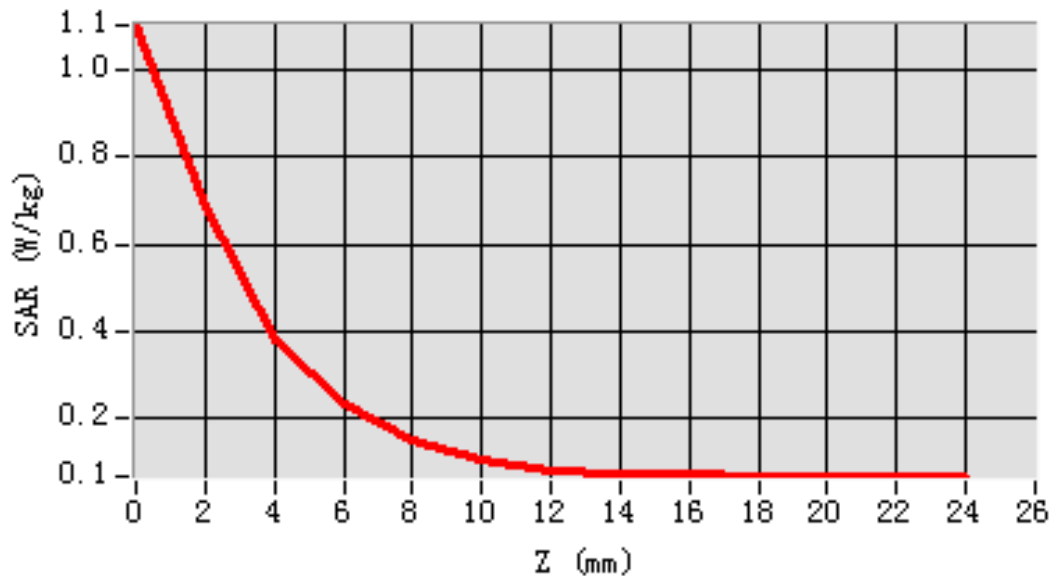

MEAS. 244 Left Head with Cheek on Channel 100 in IEEE 802.a mode

Test Date: 2/5/2016
Signal: WLAN, f=5500.0 MHz, Duty Cycle: 1:1.0
Liquid Parameters: Permittivity: 35.36; Conductivity: 4.98 S/m
Test condition: Ambient Temperature: 22.9°C, Liquid Temperature: 22.3° C
Probe: SN 34/15 SSE2 EPGO265, ConvF: 2.08
Area Scan: sam_direct_droit2_surf9mm.txt, h= 5.00 mm
Zoom Scan: 5x5x7,dx=4mm, dy=4mm, dz=2mm,Complete
Maximum location: X=12.000000, Y=-24.000000
SAR 10g (W/Kg): 0.186299
SAR 1g (W/Kg): 0.428135
Power drift (%): -1.05
3D screen shot

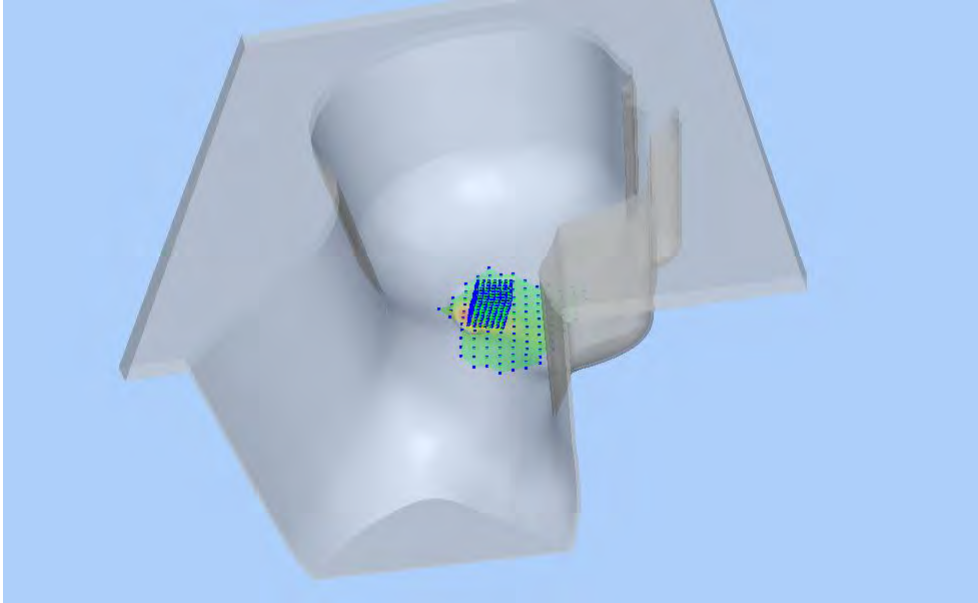

Z Axis Scan

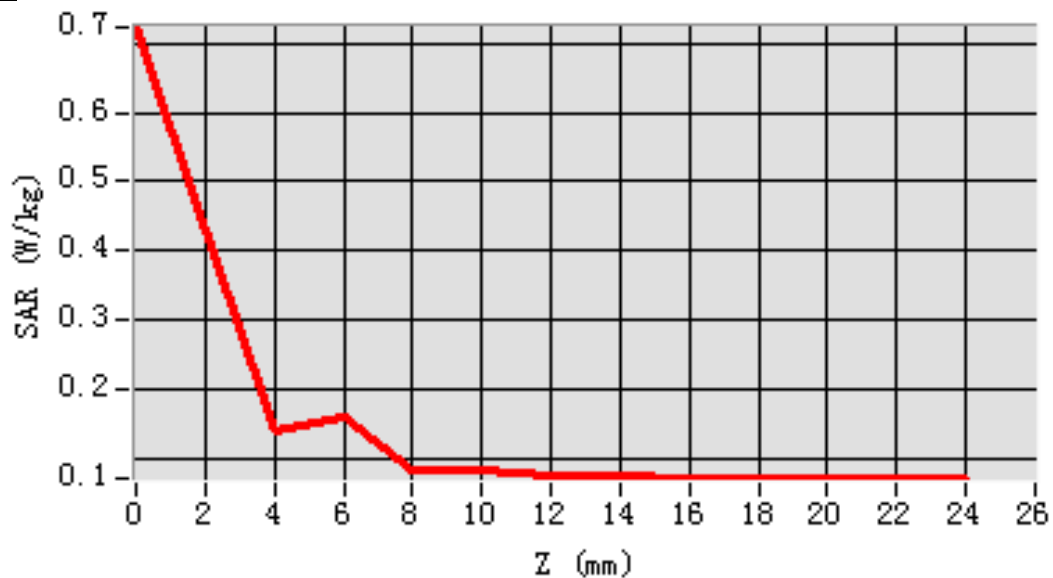

MEAS. 245 Left Head with Tilt on Channel 100 in IEEE 802.a mode

Test Date: 2/5/2016
Signal: WLAN, f=5500.0 MHz, Duty Cycle: 1:1.0
Liquid Parameters: Permittivity: 35.36; Conductivity: 4.98 S/m
Test condition: Ambient Temperature: 22.9°C, Liquid Temperature: 22.3° C
Probe: SN 34/15 SSE2 EPGO265, ConvF: 2.08
Area Scan: sam_direct_droit2_surf9mm.txt, h= 5.00 mm
Zoom Scan: 5x5x7,dx=4mm, dy=4mm, dz=2mm,Complete
Maximum location: X=12.000000, Y=-24.000000
SAR 10g (W/Kg): 0.178396
SAR 1g (W/Kg): 0.402722
Power drift (%): -3.94
3D screen shot

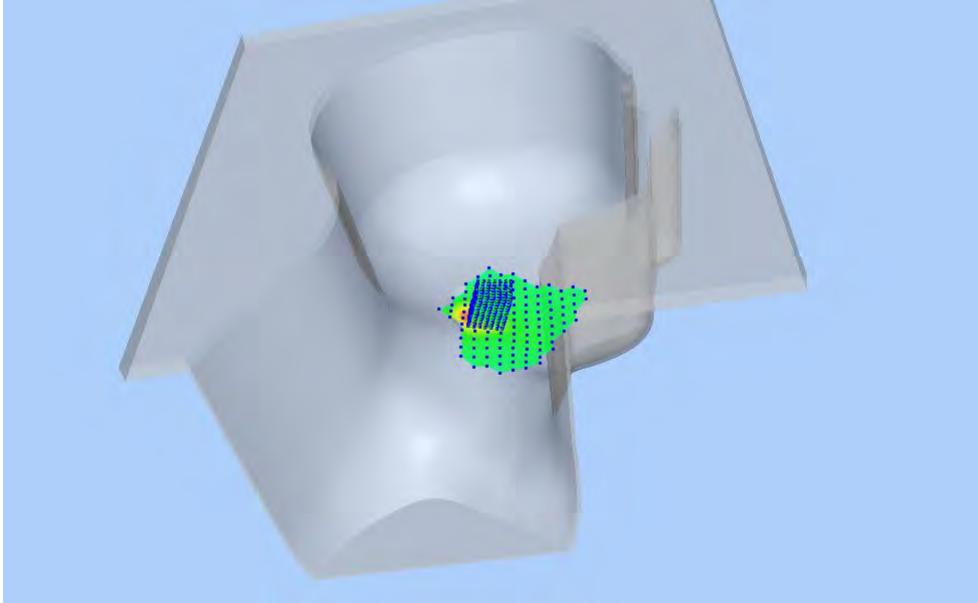

Z Axis Scan

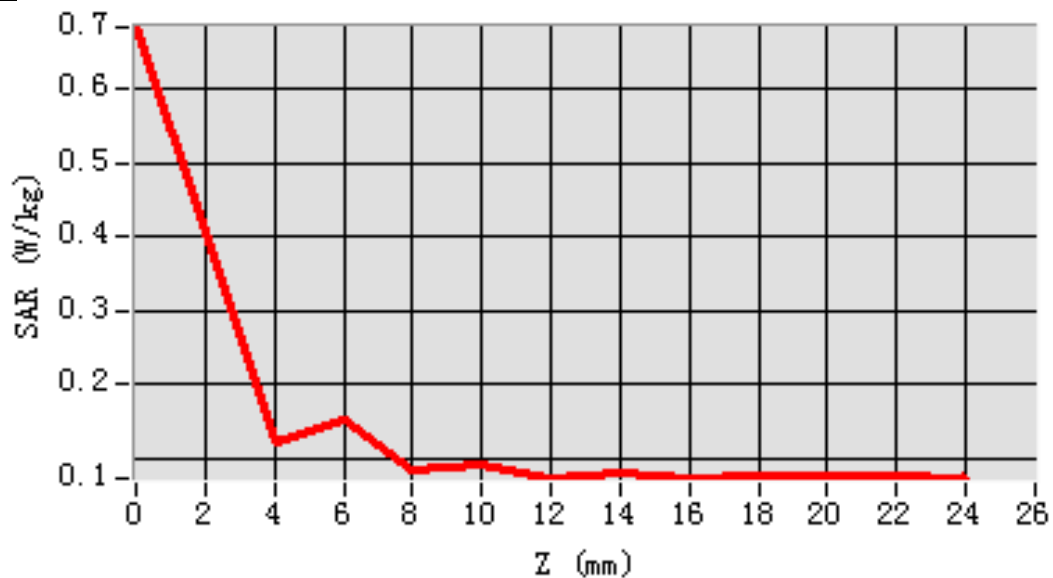

MEAS. 246 Right Head with Cheek on Channel 100 in IEEE 802.a mode

Test Date: 2/5/2016
Signal: WLAN, f=5500.0 MHz, Duty Cycle: 1:1.0
Liquid Parameters: Permittivity: 35.36; Conductivity: 4.98 S/m
Test condition: Ambient Temperature: 22.9°C, Liquid Temperature: 22.3° C
Probe: SN 34/15 SSE2 EPGO265, ConvF: 2.08
Area Scan: sam_direct_droit2_surf10mm.txt, h= 5.00 mm
Zoom Scan: 5x5x7,dx=4mm, dy=4mm, dz=2mm,Complete
Maximum location: X=-12.000000, Y=30.000000
SAR 10g (W/Kg): 0.363260
SAR 1g (W/Kg): 0.982581
Power drift (%): 2.10
3D screen shot

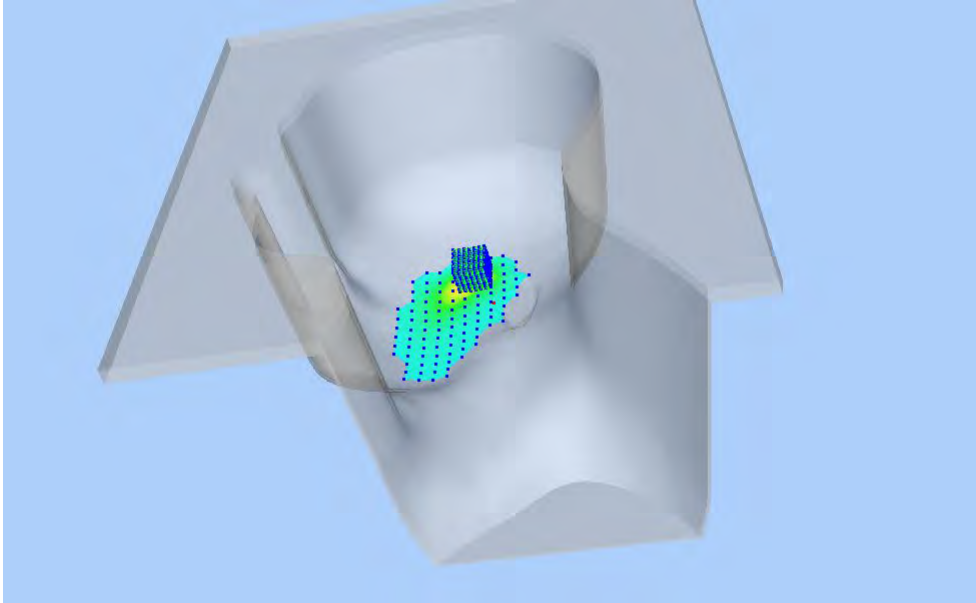

Z Axis Scan

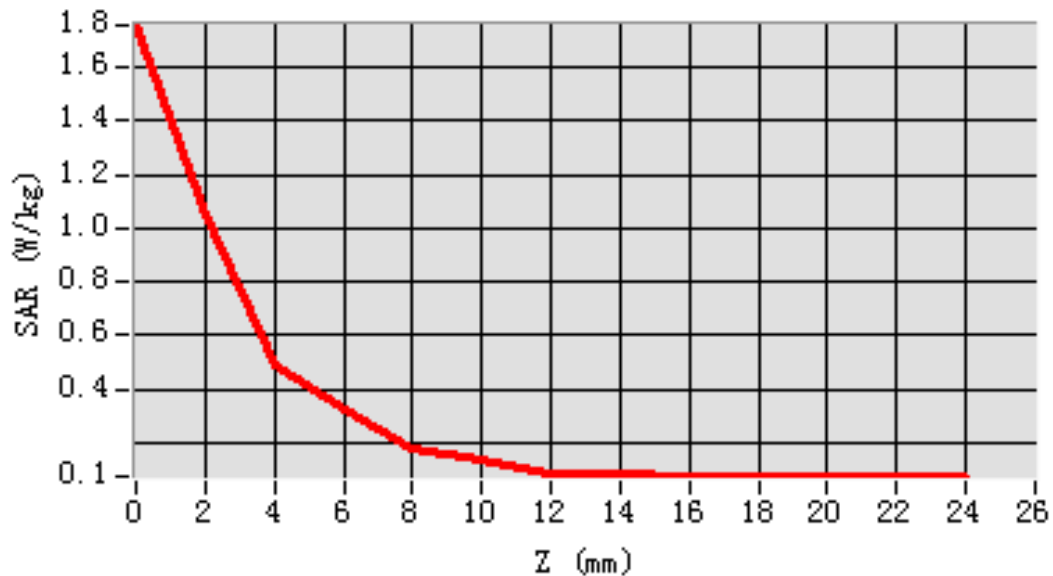

MEAS. 247 Right Head with Cheek on Channel 116 in IEEE 802.a mode

Test Date: 2/5/2016
Signal: WLAN, f=5580.0 MHz, Duty Cycle: 1:1.0
Liquid Parameters: Permittivity: 34.78; Conductivity: 5.13 S/m
Test condition: Ambient Temperature: 22.9°C, Liquid Temperature: 22.3° C
Probe: SN 34/15 SSE2 EPGO265, ConvF: 2.08
Area Scan: sam_direct_droit2_surf10mm.txt, h= 5.00 mm
Zoom Scan: 5x5x7,dx=4mm, dy=4mm, dz=2mm,Complete
Maximum location: X=-22.000000, Y=20.000000
SAR 10g (W/Kg): 0.279039
SAR 1g (W/Kg): 0.741117
Power drift (%): -4.42
3D screen shot

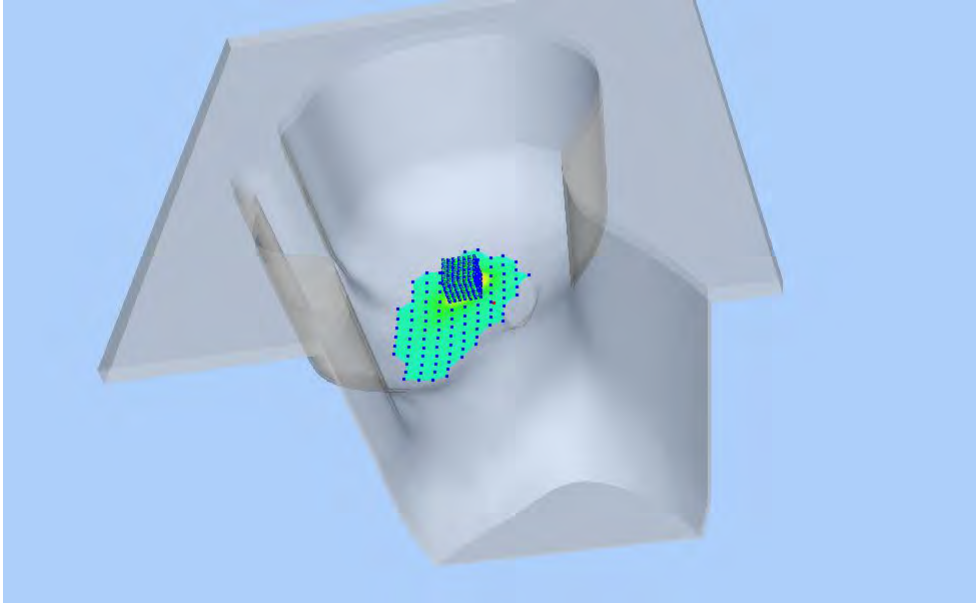

Z Axis Scan

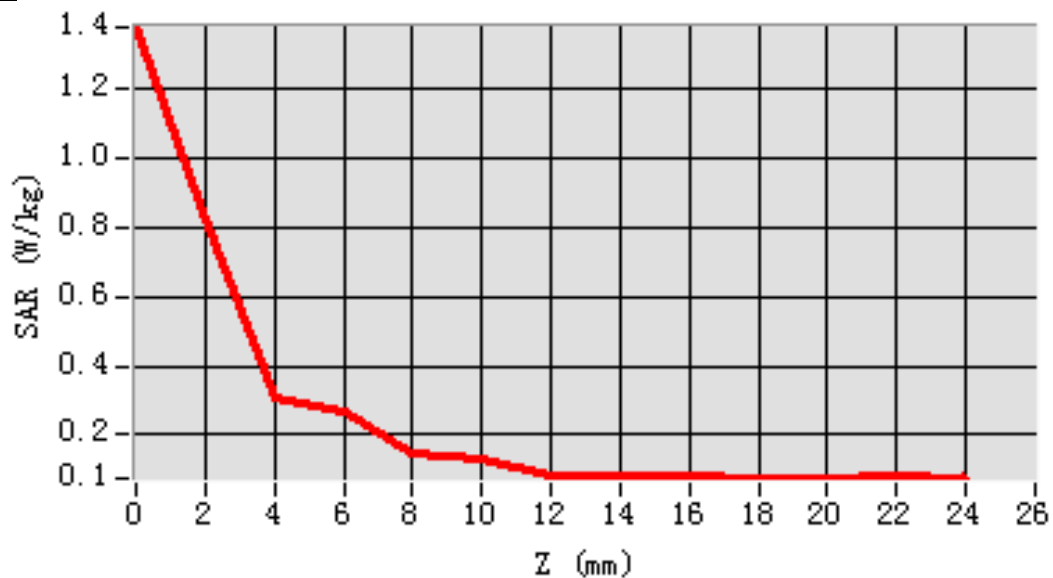

MEAS. 248 Right Head with Cheek on Channel 140 in IEEE 802.a mode

Test Date: 2/5/2016
Signal: WLAN, f=5700.0 MHz, Duty Cycle: 1:1.0
Liquid Parameters: Permittivity: 34.53; Conductivity: 5.32 S/m
Test condition: Ambient Temperature: 22.9°C, Liquid Temperature: 22.3° C
Probe: SN 34/15 SSE2 EPGO265, ConvF: 2.08
Area Scan: sam_direct_droit2_surf10mm.txt, h= 5.00 mm
Zoom Scan: 5x5x7,dx=4mm, dy=4mm, dz=2mm,Complete
Maximum location: X=-22.000000, Y=20.000000
SAR 10g (W/Kg): 0.284038
SAR 1g (W/Kg): 0.735403
Power drift (%): -3.59
3D screen shot

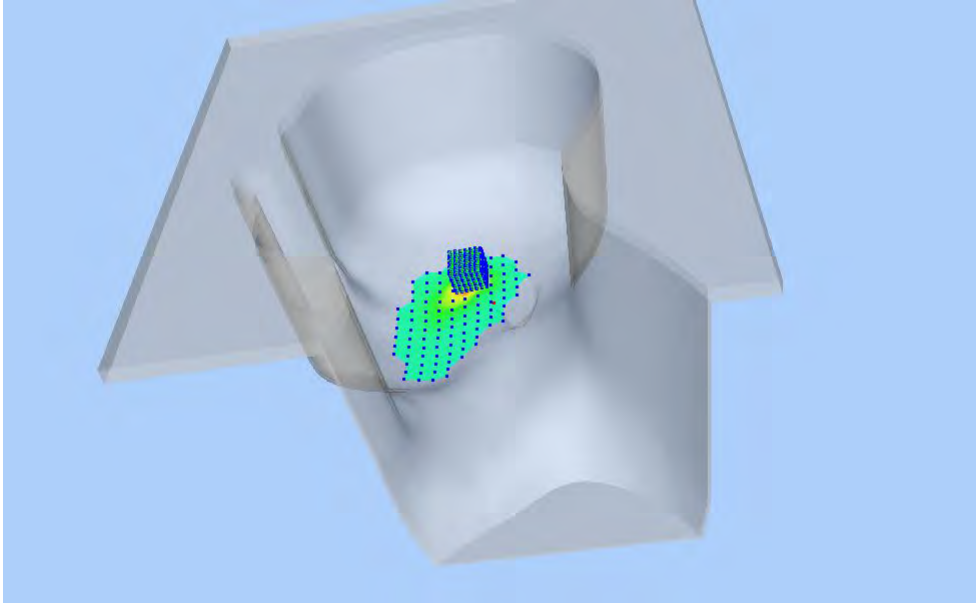

Z Axis Scan

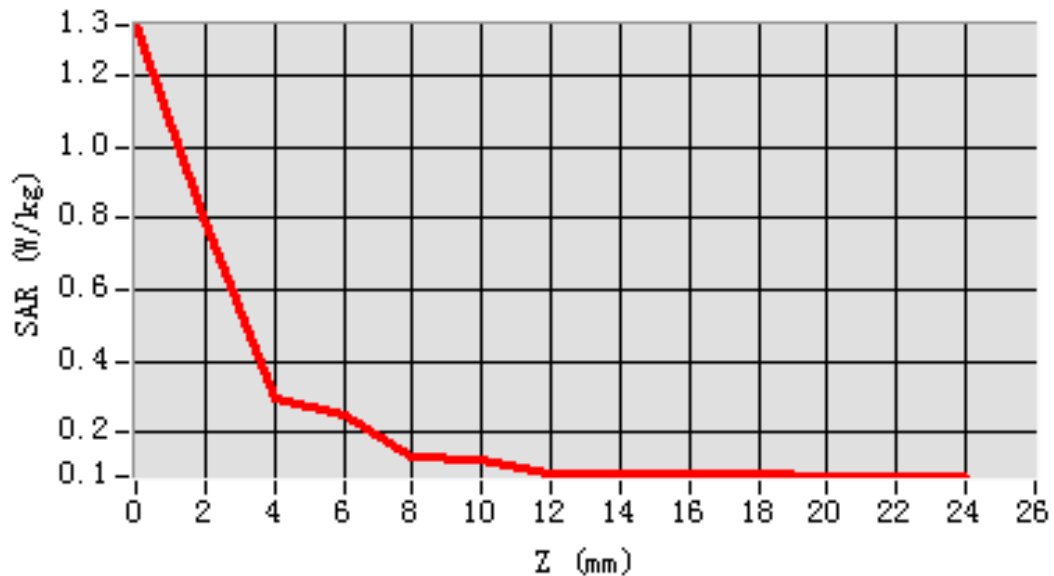

MEAS. 249 Right Head with Tilt on Channel 100 in IEEE 802.a mode

Test Date: 2/5/2016
Signal: WLAN, f=5500.0 MHz, Duty Cycle: 1:1.0
Liquid Parameters: Permittivity: 35.36; Conductivity: 4.98 S/m
Test condition: Ambient Temperature: 22.9°C, Liquid Temperature: 22.3° C
Probe: SN 34/15 SSE2 EPGO265, ConvF: 2.08
Area Scan: sam_direct_droit2_surf10mm.txt, h= 5.00 mm
Zoom Scan: 5x5x7,dx=4mm, dy=4mm, dz=2mm,Complete
Maximum location: X=-12.000000, Y=30.000000
SAR 10g (W/Kg): 0.286570
SAR 1g (W/Kg): 0.761146
Power drift (%): -2.66
3D screen shot

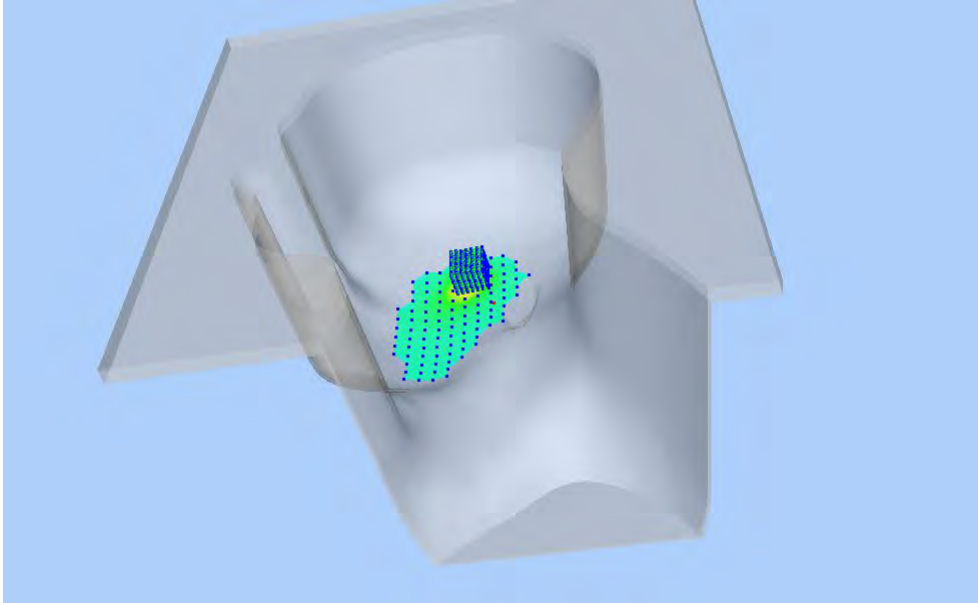

Z Axis Scan

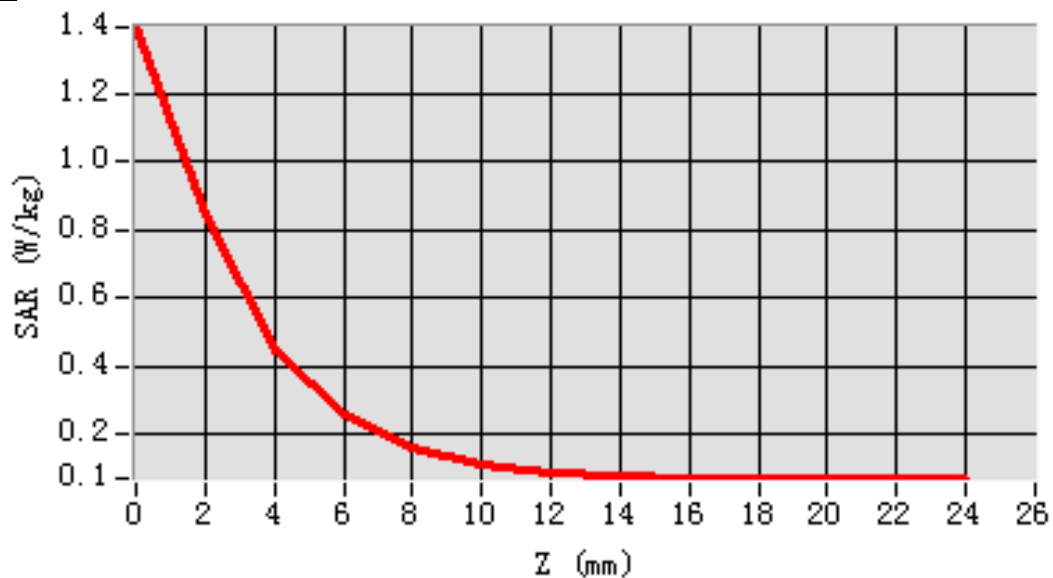

MEAS. 250 Left Head with Cheek on Channel 165 in IEEE 802.a mode

Test Date: 2/5/2016
Signal: WLAN, f=5825.0 MHz, Duty Cycle: 1:1.0
Liquid Parameters: Permittivity: 34.17; Conductivity: 5.42 S/m
Test condition: Ambient Temperature: 22.9°C, Liquid Temperature: 22.3° C
Probe: SN 34/15 SSE2 EPGO265, ConvF: 1.88
Area Scan: sam_direct_droit2_surf9mm.txt, h= 5.00 mm
Zoom Scan: 5x5x7,dx=4mm, dy=4mm, dz=2mm,Complete
Maximum location: X=12.000000, Y=-24.000000
SAR 10g (W/Kg): 0.187558
SAR 1g (W/Kg): 0.412264
Power drift (%): -4.97
3D screen shot

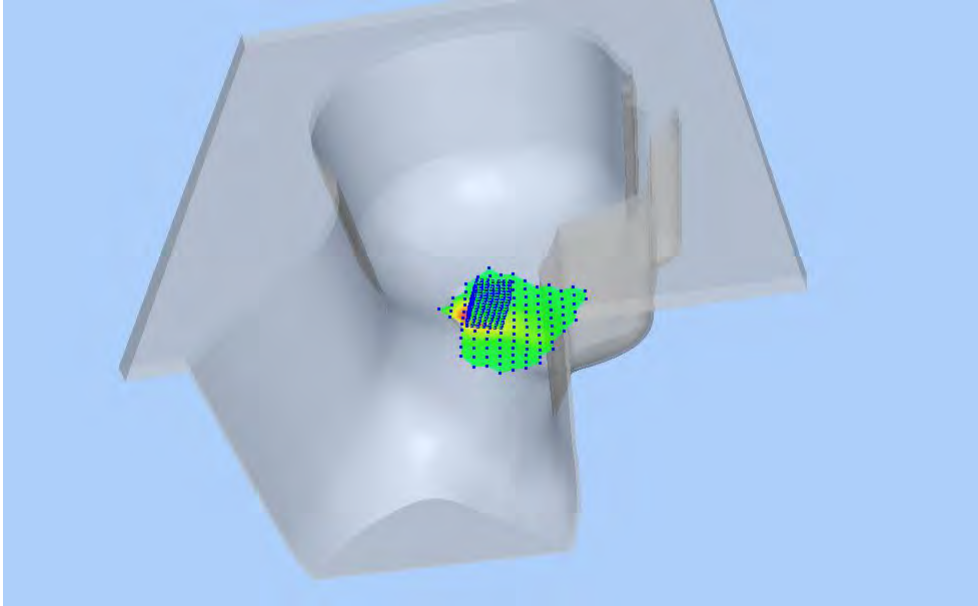

Z Axis Scan

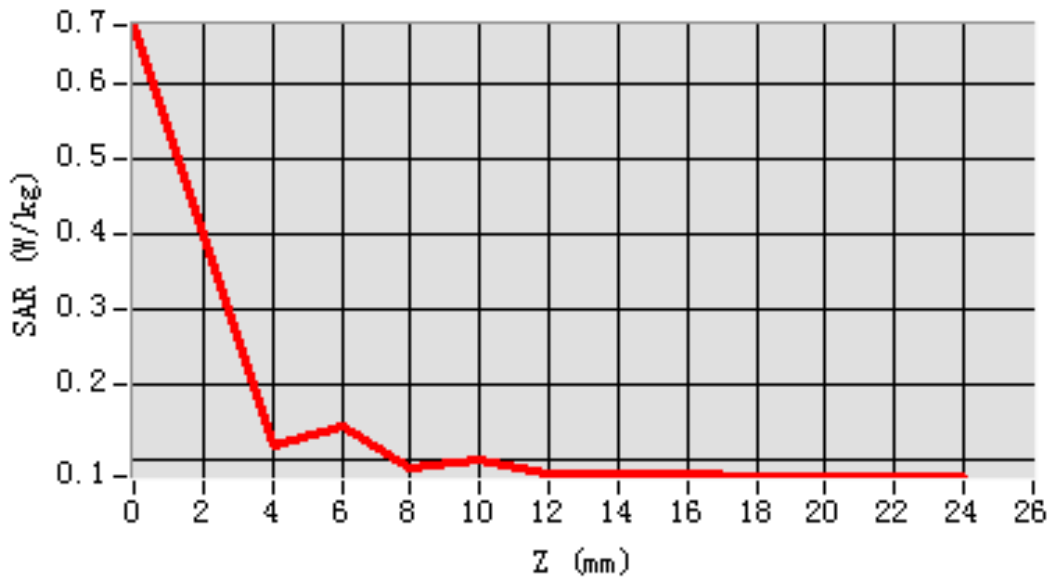

MEAS. 251 Left Head with Tilt on Channel 165 in IEEE 802.a mode

Test Date: 2/5/2016
Signal: WLAN, f=5825.0 MHz, Duty Cycle: 1:1.0
Liquid Parameters: Permittivity: 34.17; Conductivity: 5.42 S/m
Test condition: Ambient Temperature: 22.9°C, Liquid Temperature: 22.3° C
Probe: SN 34/15 SSE2 EPGO265, ConvF: 1.88
Area Scan: sam_direct_droit2_surf9mm.txt, h= 5.00 mm
Zoom Scan: 5x5x7,dx=4mm, dy=4mm, dz=2mm,Complete
Maximum location: X=12.000000, Y=-24.000000
SAR 10g (W/Kg): 0.161843
SAR 1g (W/Kg): 0.345587
Power drift (%): -4.66
3D screen shot

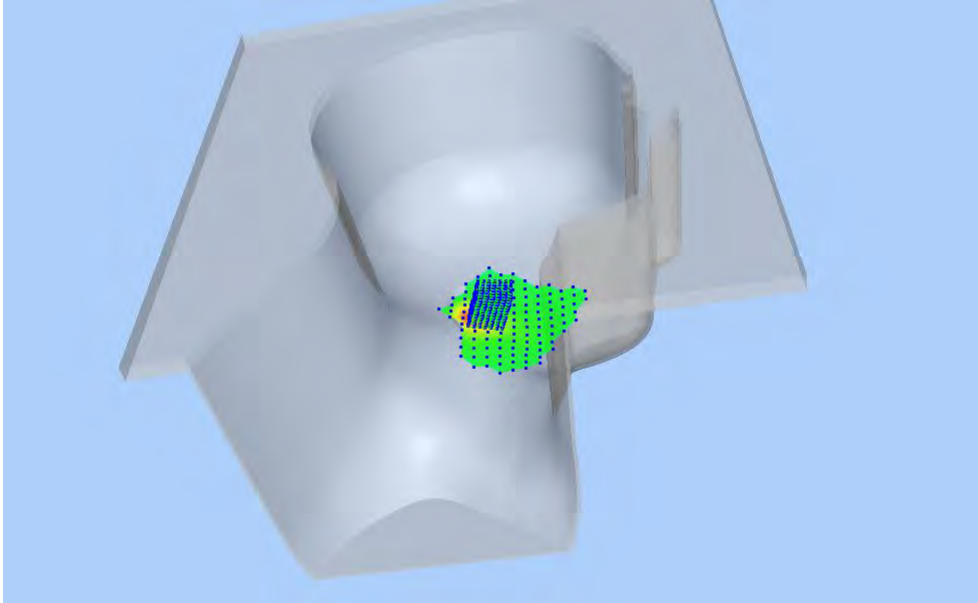

Z Axis Scan

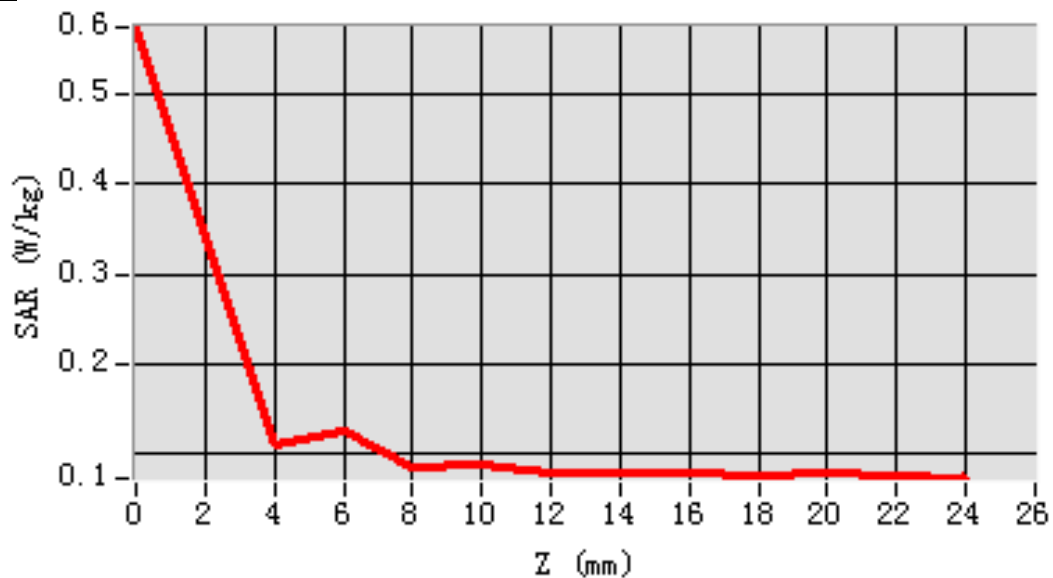

MEAS. 252 Right Head with Cheek on Channel 165 in IEEE 802.a mode

Test Date: 2/5/2016
Signal: WLAN, f=5825.0 MHz, Duty Cycle: 1:1.0
Liquid Parameters: Permittivity: 34.17; Conductivity: 5.42 S/m
Test condition: Ambient Temperature: 22.9°C, Liquid Temperature: 22.3° C
Probe: SN 34/15 SSE2 EPGO265, ConvF: 1.88
Area Scan: sam_direct_droit2_surf10mm.txt, h= 5.00 mm
Zoom Scan: 5x5x7,dx=4mm, dy=4mm, dz=2mm,Complete
Maximum location: X=-22.000000, Y=30.000000
SAR 10g (W/Kg): 0.351283
SAR 1g (W/Kg): 0.912748
Power drift (%): -2.97
3D screen shot

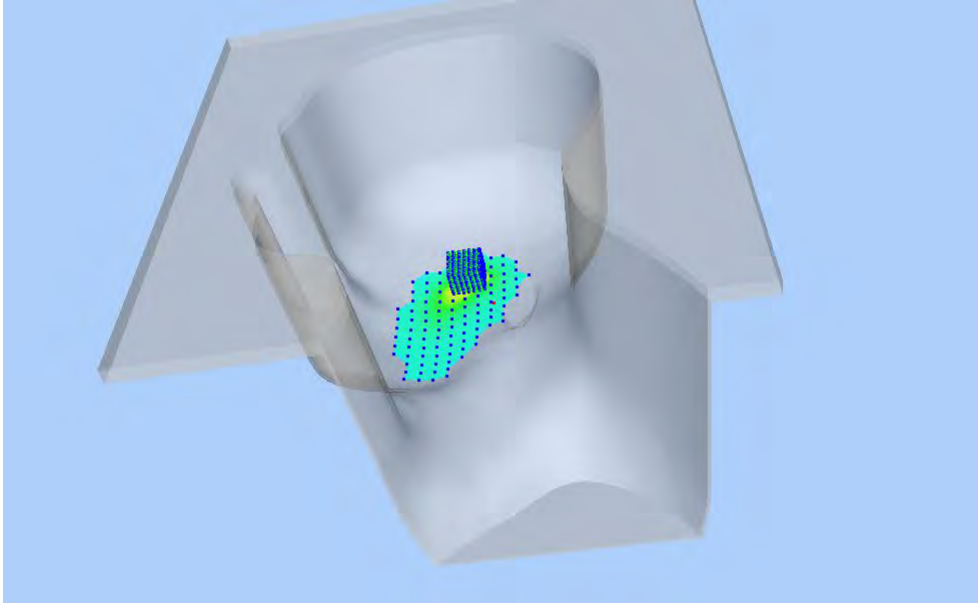

Z Axis Scan

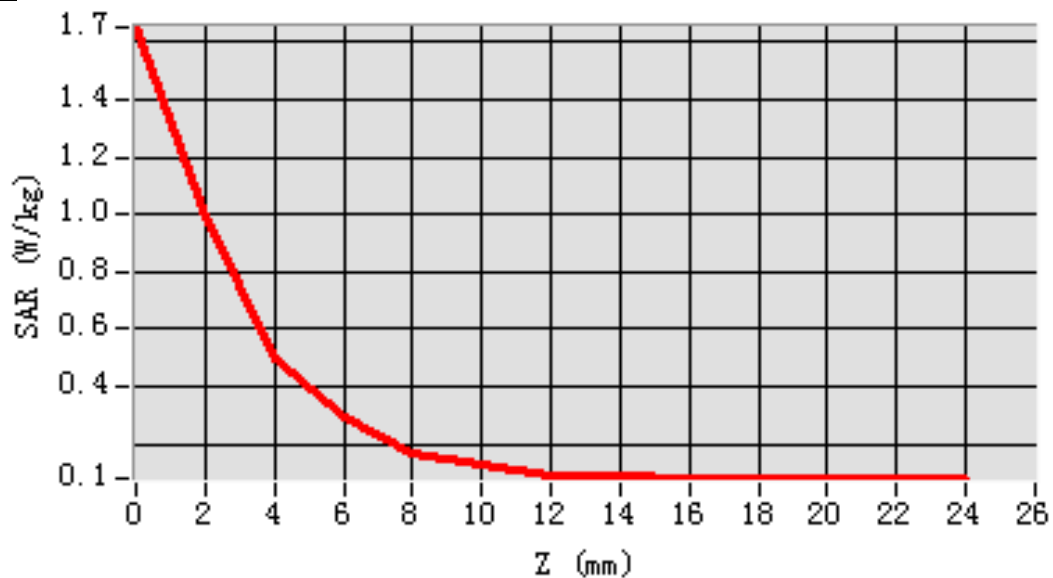

MEAS. 253 Right Head with Cheek on Channel 149 in IEEE 802.a mode

Test Date: 2/5/2016
Signal: WLAN, f=5745.0 MHz, Duty Cycle: 1:1.0
Liquid Parameters: Permittivity: 34.42; Conductivity: 5.36 S/m
Test condition: Ambient Temperature: 22.9°C, Liquid Temperature: 22.3° C
Probe: SN 34/15 SSE2 EPGO265, ConvF: 1.88
Area Scan: sam_direct_droit2_surf10mm.txt, h= 5.00 mm
Zoom Scan: 5x5x7,dx=4mm, dy=4mm, dz=2mm,Complete
Maximum location: X=-12.000000, Y=30.000000
SAR 10g (W/Kg): 0.304044
SAR 1g (W/Kg): 0.786090
Power drift (%): -1.01
3D screen shot

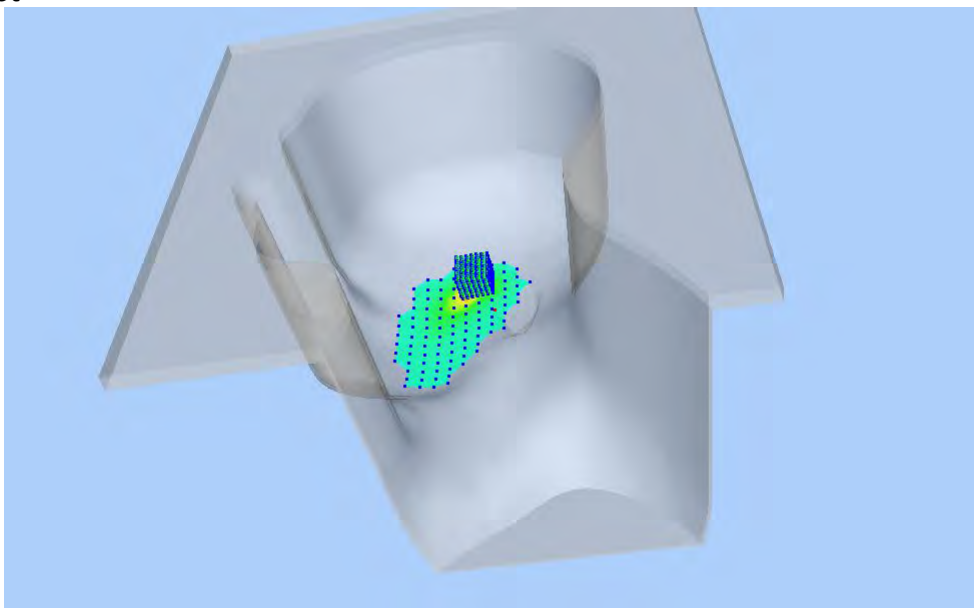

Z Axis Scan

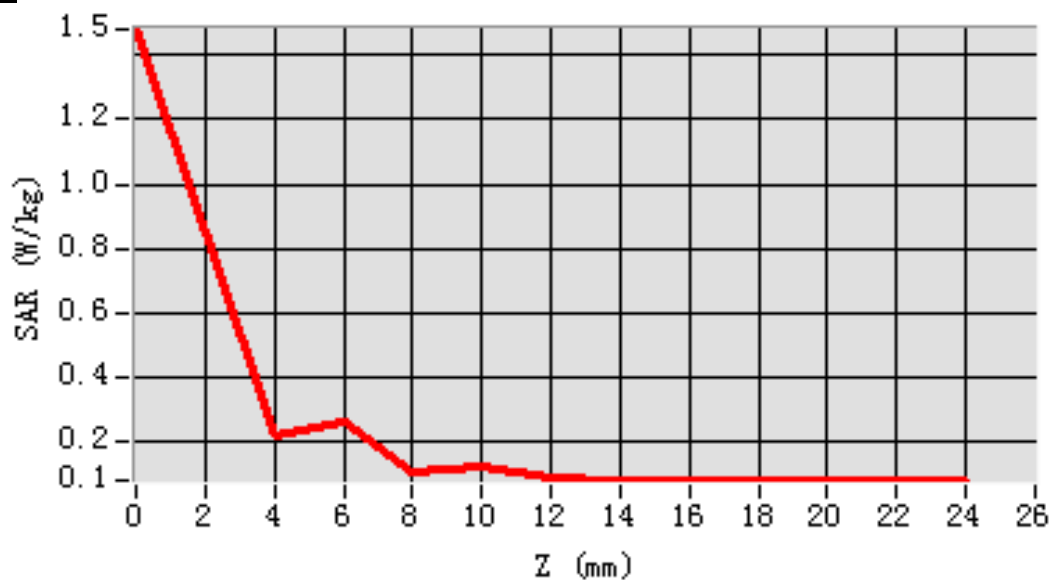

MEAS. 254 Right Head with Cheek on Channel 161 in IEEE 802.a mode

Test Date: 2/5/2016
Signal: WLAN, f=5805.0 MHz, Duty Cycle: 1:1.0
Liquid Parameters: Permittivity: 34.22; Conductivity: 5.40 S/m
Test condition: Ambient Temperature: 22.9°C, Liquid Temperature: 22.3° C
Probe: SN 34/15 SSE2 EPGO265, ConvF: 1.88
Area Scan: sam_direct_droit2_surf10mm.txt, h= 5.00 mm
Zoom Scan: 5x5x7,dx=4mm, dy=4mm, dz=2mm,Complete
Maximum location: X=-12.000000, Y=30.000000
SAR 10g (W/Kg): 0.317971
SAR 1g (W/Kg): 0.836980
Power drift (%): -2.44
3D screen shot

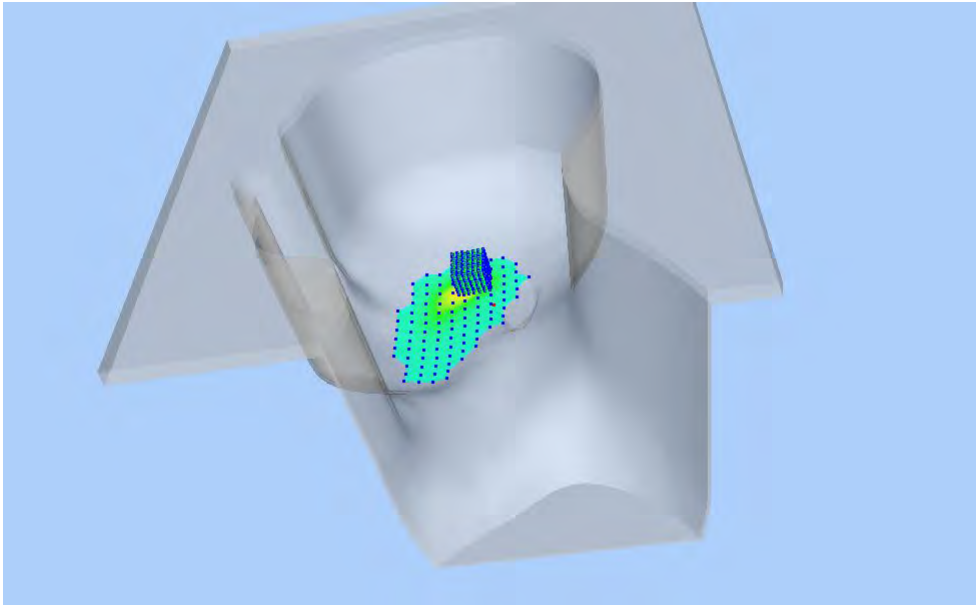

Z Axis Scan

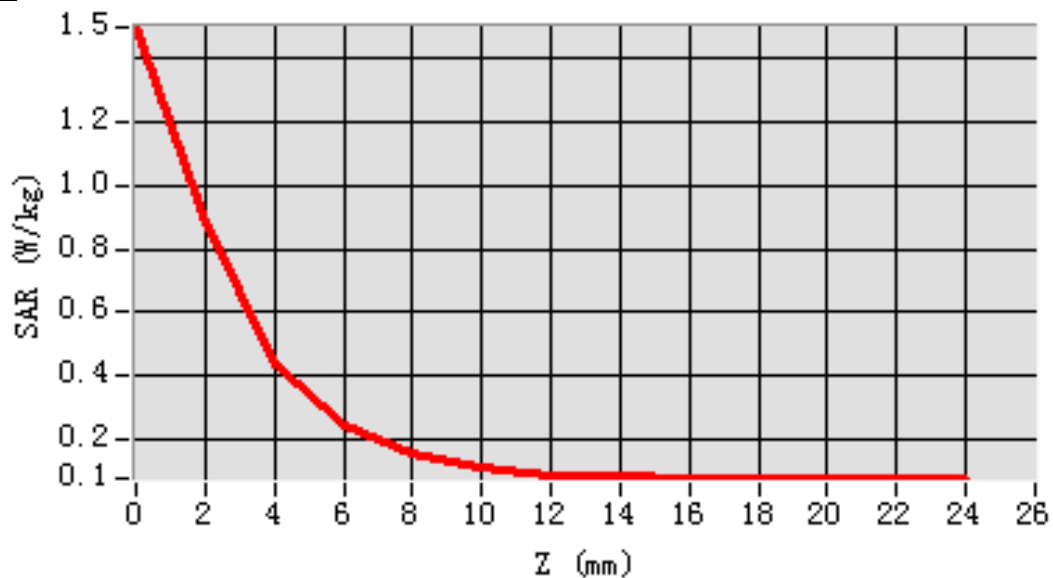

MEAS. 255 Right Head with Tilt on Channel 165 in IEEE 802.a mode

Test Date: 2/5/2016
Signal: WLAN, f=5825.0 MHz, Duty Cycle: 1:1.0
Liquid Parameters: Permittivity: 34.17; Conductivity: 5.42 S/m
Test condition: Ambient Temperature: 22.9°C, Liquid Temperature: 22.3° C
Probe: SN 34/15 SSE2 EPGO265, ConvF: 1.88
Area Scan: sam_direct_droit2_surf10mm.txt, h= 5.00 mm
Zoom Scan: 5x5x7,dx=4mm, dy=4mm, dz=2mm,Complete
Maximum location: X=-12.000000, Y=30.000000
SAR 10g (W/Kg): 0.266312
SAR 1g (W/Kg): 0.715497
Power drift (%): -3.64
3D screen shot

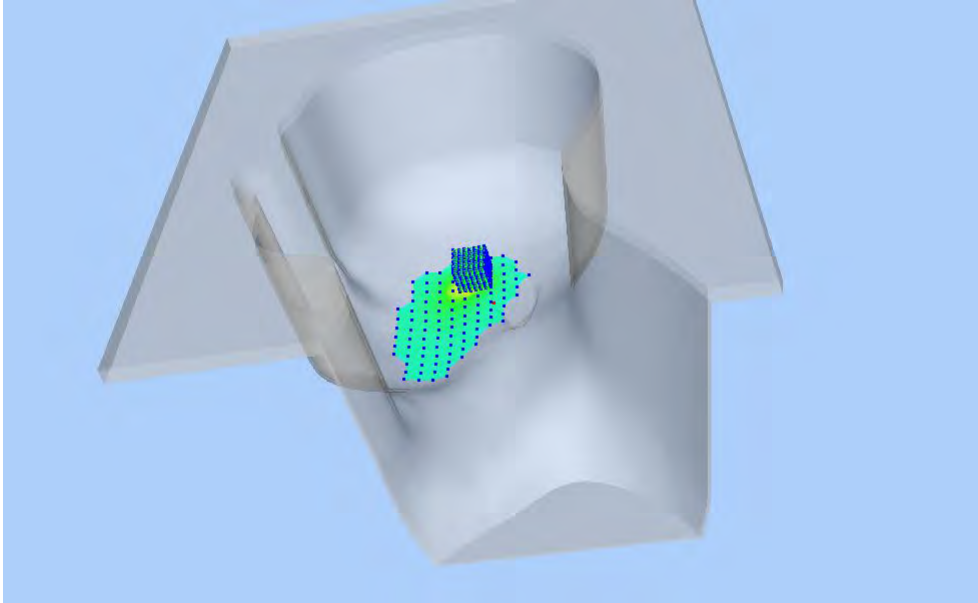

Z Axis Scan

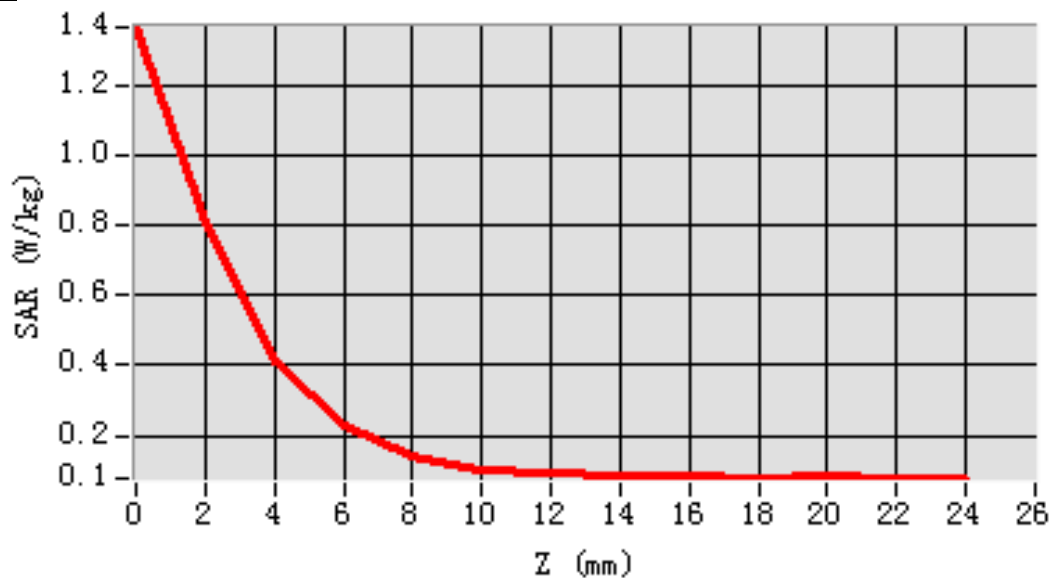

MEAS. 256 Body Plane with Fornt Side 15mm on Channel 60 in IEEE 802.a

mode

Test Date: 3/5/2016
Signal: WLAN, f=5300.0 MHz, Duty Cycle: 1:1.0
Liquid Parameters: Permittivity: 48.88; Conductivity: 5.36 S/m
Test condition: Ambient Temperature: 22.8°C, Liquid Temperature: 22.0°C
Probe: SN 34/15 SSE2 EPGO265, ConvF: 1.85
Area Scan: sam_direct_droit2_surf10mm.txt, h= 5.00 mm
Zoom Scan: 5x5x7,dx=4mm, dy=4mm, dz=2mm,Complete
Maximum location: X=0.000000, Y=-2.000000
SAR 10g (W/Kg): 0.101110
SAR 1g (W/Kg): 0.124379
Power drift (%): -1.25
3D screen shot

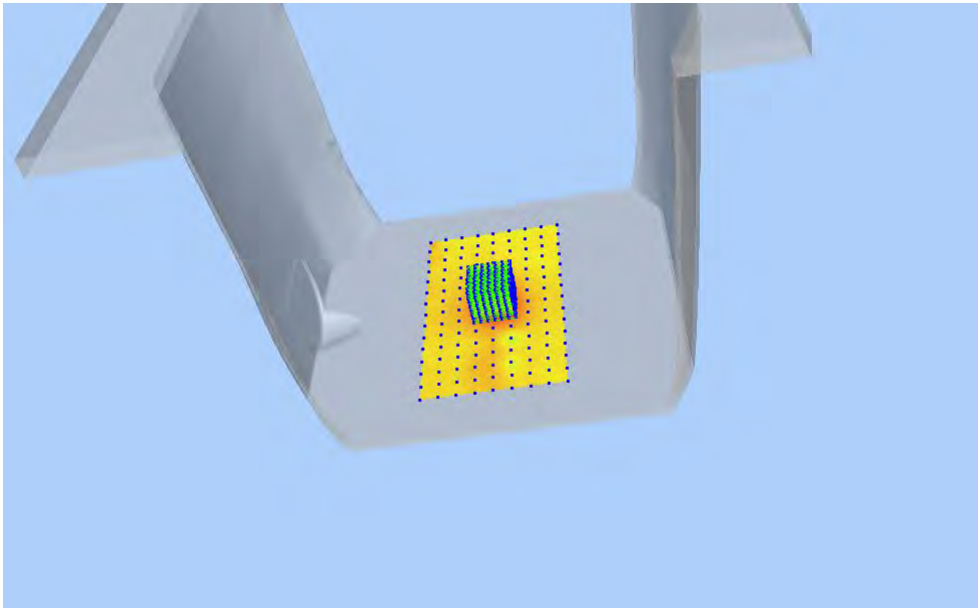

Z Axis Scan

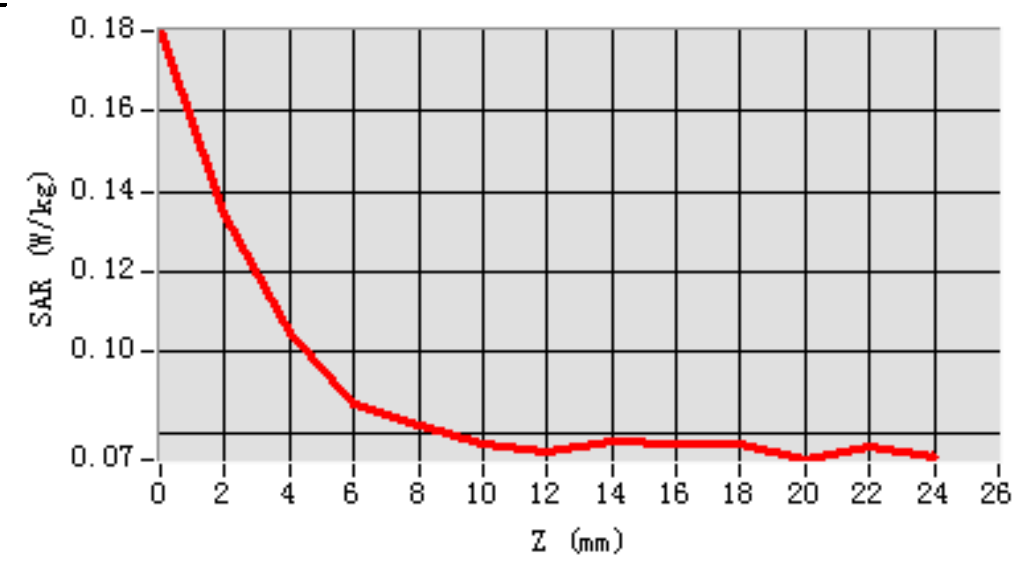

MEAS. 257 Body Plane with Back Side 15mm on Channel 60 in IEEE 802.a

mode

Test Date: 3/5/2016
Signal: WLAN, f=5300.0 MHz, Duty Cycle: 1:1.0
Liquid Parameters: Permittivity: 48.88; Conductivity: 5.36 S/m
Test condition: Ambient Temperature: 22.8°C, Liquid Temperature: 22.0°C
Probe: SN 34/15 SSE2 EPGO265, ConvF: 1.85
Area Scan: sam_direct_droit2_surf10mm.txt, h= 5.00 mm
Zoom Scan: 5x5x7,dx=4mm, dy=4mm, dz=2mm,Complete
Maximum location: X=20.000000, Y=-32.000000
SAR 10g (W/Kg): 0.090200
SAR 1g (W/Kg): 0.098331
Power drift (%): -3.19
3D screen shot

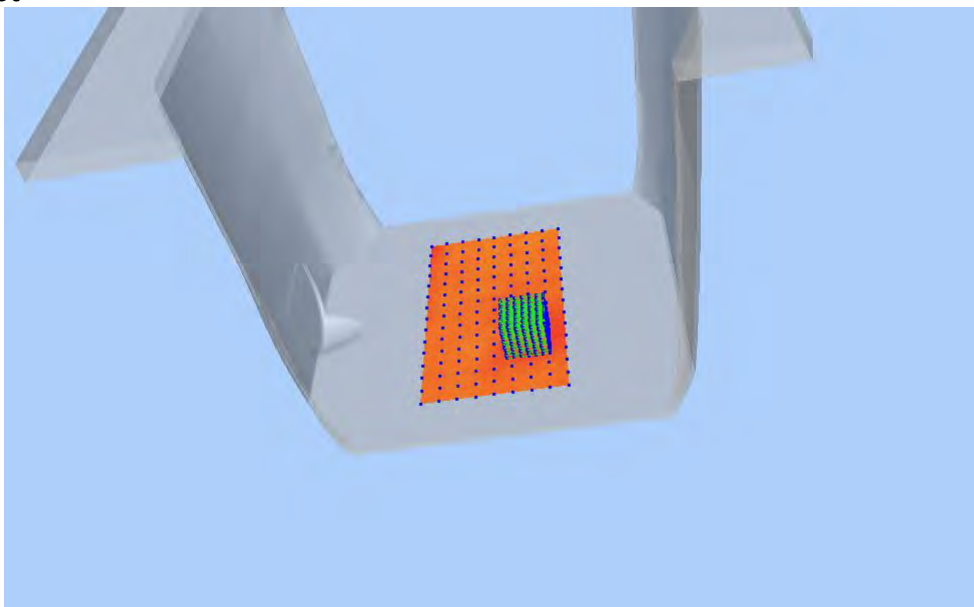

Z Axis Scan

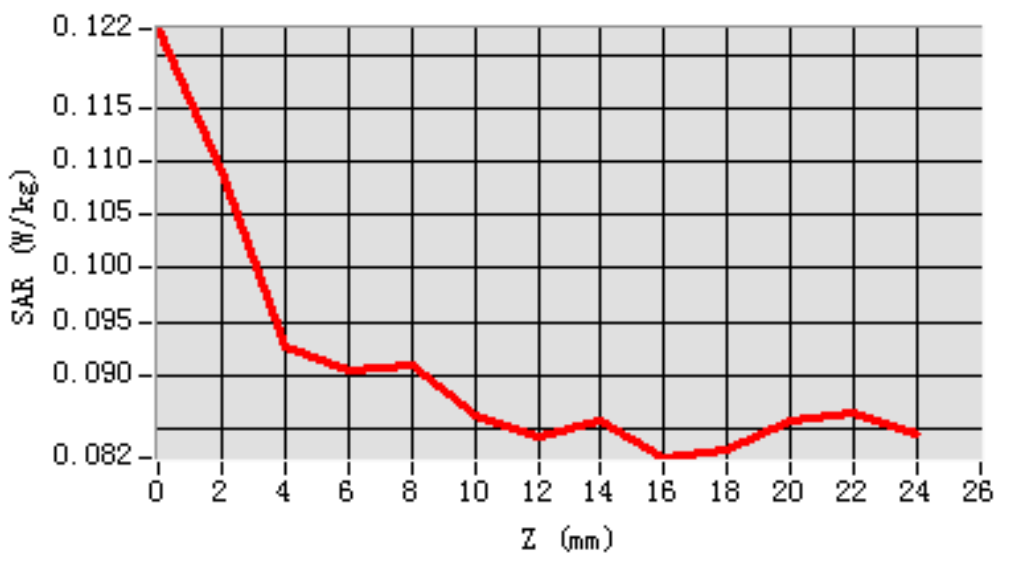

MEAS. 258 Body Plane with Fornt Side 15mm on Channel 100 in IEEE 802.a

mode

Test Date: 3/5/2016
Signal: WLAN, f=5500.0 MHz, Duty Cycle: 1:1.0
Liquid Parameters: Permittivity: 48.61; Conductivity: 5.62 S/m
Test condition: Ambient Temperature: 22.8°C, Liquid Temperature: 22.0°C
Probe: SN 34/15 SSE2 EPGO265, ConvF: 2.15
Area Scan: sam_direct_droit2_surf10mm.txt, h= 5.00 mm
Zoom Scan: 5x5x7,dx=4mm, dy=4mm, dz=2mm,Complete
Maximum location: X=0.000000, Y=-2.000000
SAR 10g (W/Kg): 0.137168
SAR 1g (W/Kg): 0.211109
Power drift (%): -2.17
3D screen shot

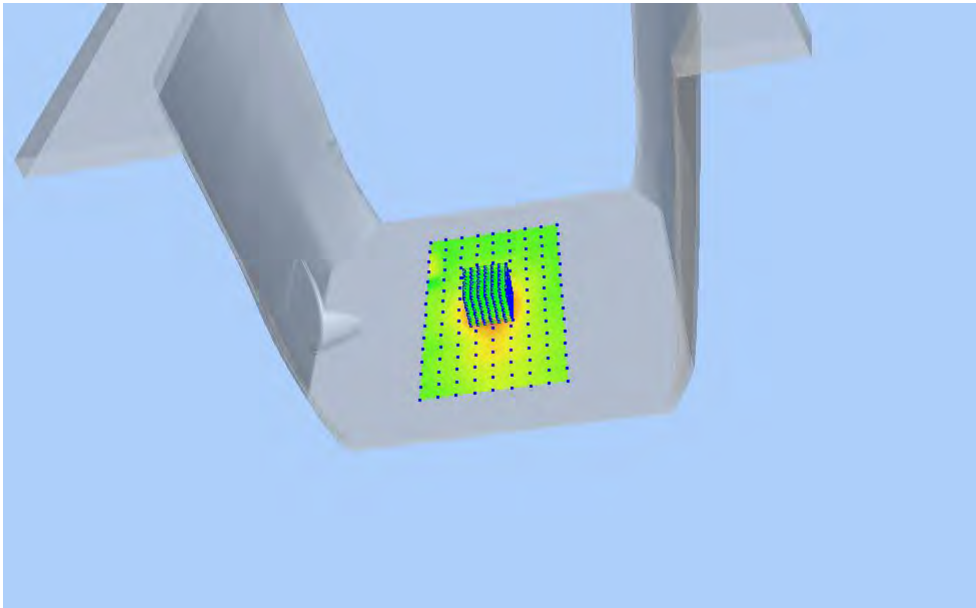

Z Axis Scan

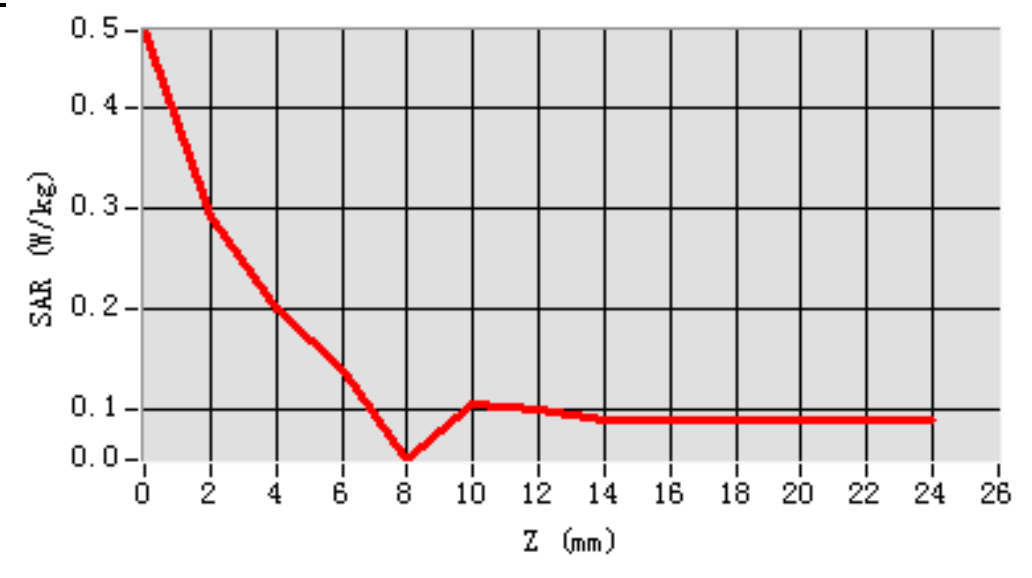

MEAS. 259 Body Plane with Back Side 15mm on Channel 100 in IEEE 802.a

mode

Test Date: 3/5/2016
Signal: WLAN, f=5500.0 MHz, Duty Cycle: 1:1.0
Liquid Parameters: Permittivity: 48.61; Conductivity: 5.62 S/m
Test condition: Ambient Temperature: 22.8°C, Liquid Temperature: 22.0°C
Probe: SN 34/15 SSE2 EPGO265, ConvF: 2.15
Area Scan: sam_direct_droit2_surf10mm.txt, h= 5.00 mm
Zoom Scan: 5x5x7,dx=4mm, dy=4mm, dz=2mm,Complete
Maximum location: X=20.000000, Y=-2.000000
SAR 10g (W/Kg): 0.093559
SAR 1g (W/Kg): 0.100664
Power drift (%): -2.80
3D screen shot

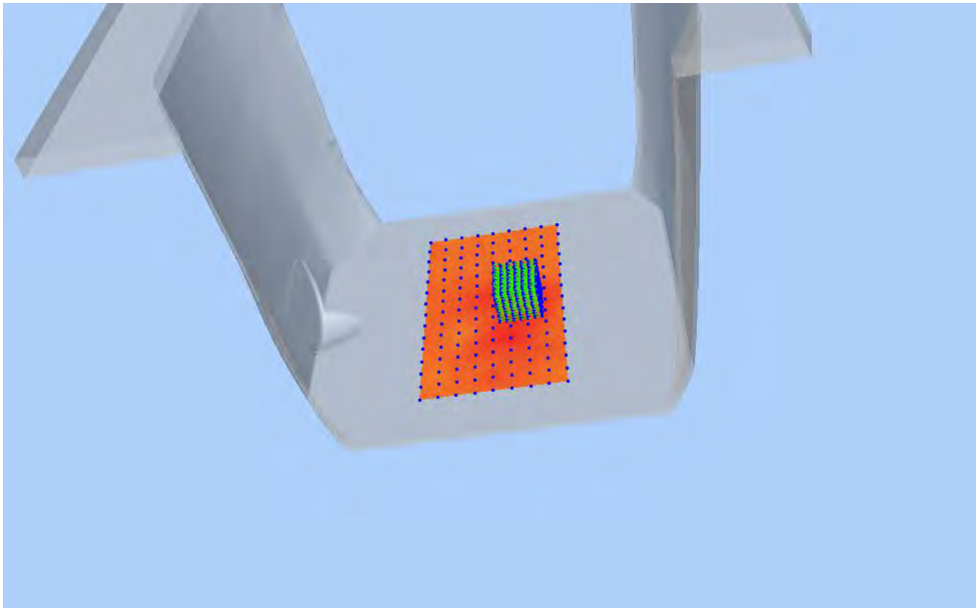

Z Axis Scan

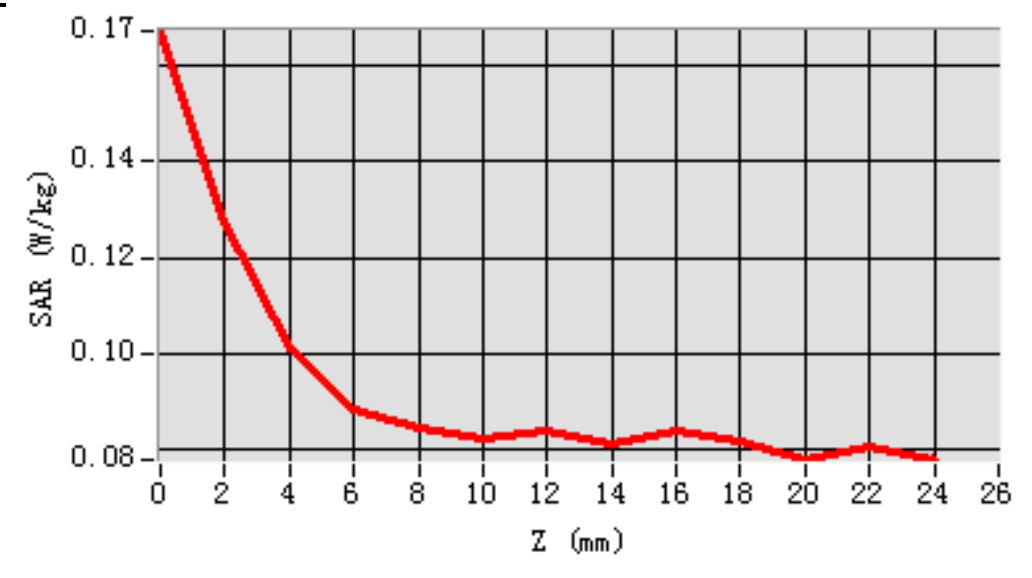

MEAS. 260 Body Plane with Front Side 15mm on Channel 165 in IEEE 802.a

mode

Test Date: 3/5/2016
Signal: WLAN, f=5825.0 MHz, Duty Cycle: 1:1.0
Liquid Parameters: Permittivity: 48.27; Conductivity: 5.80 S/m
Test condition: Ambient Temperature: 22.8°C, Liquid Temperature: 22.0°C
Probe: SN 34/15 SSE2 EPGO265, ConvF: 1.93
Area Scan: sam_direct_droit2_surf8mm.txt, h= 5.00 mm
Zoom Scan: 5x5x7,dx=4mm, dy=4mm, dz=2mm,Complete
Maximum location: X=0.000000, Y=0.000000
SAR 10g (W/Kg): 0.114871
SAR 1g (W/Kg): 0.150362
Power drift (%): -2.48
3D screen shot

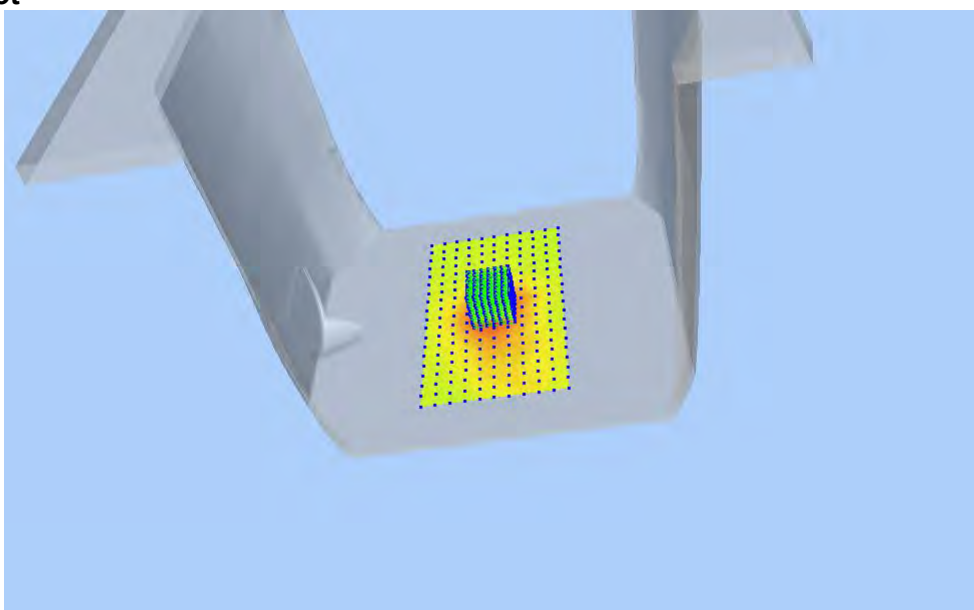

Z Axis Scan

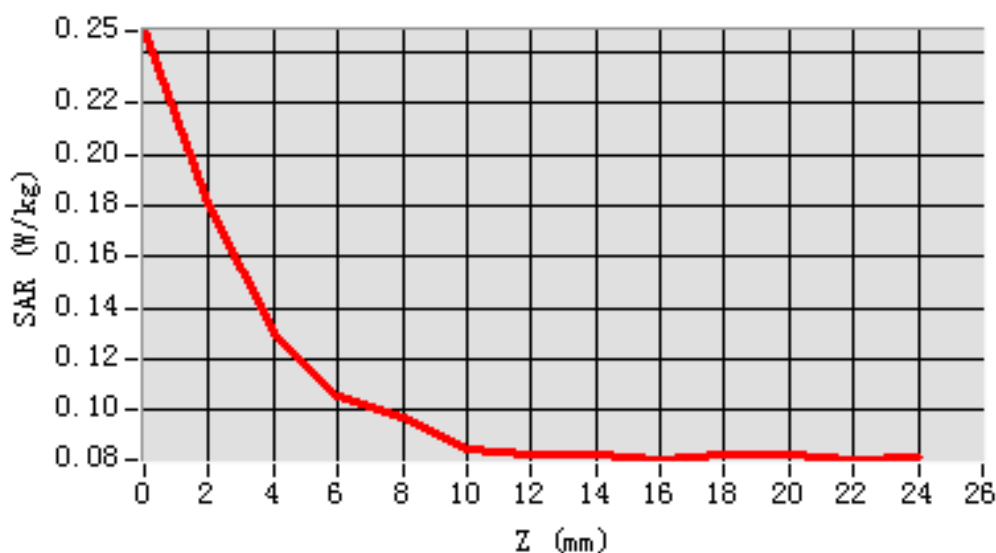

MEAS. 261 Body Plane with Back Side 15mm on Channel 165 in IEEE 802.a

mode

Test Date: 3/5/2016
Signal: WLAN, f=5825.0 MHz, Duty Cycle: 1:1.0
Liquid Parameters: Permittivity: 48.27; Conductivity: 5.80 S/m
Test condition: Ambient Temperature: 22.8°C, Liquid Temperature: 22.0°C
Probe: SN 34/15 SSE2 EPGO265, ConvF: 1.93
Area Scan: sam_direct_droit2_surf8mm.txt, h= 5.00 mm
Zoom Scan: 5x5x7,dx=4mm, dy=4mm, dz=2mm,Complete
Maximum location: X=8.000000, Y=-16.000000
SAR 10g (W/Kg): 0.094492
SAR 1g (W/Kg): 0.102045
Power drift (%): -4.89
3D screen shot

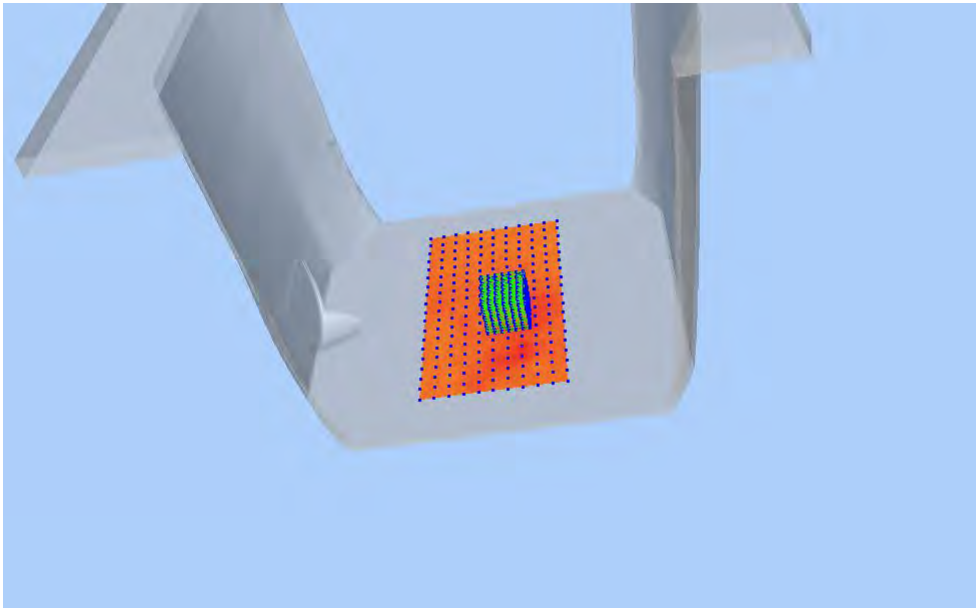

Z Axis Scan

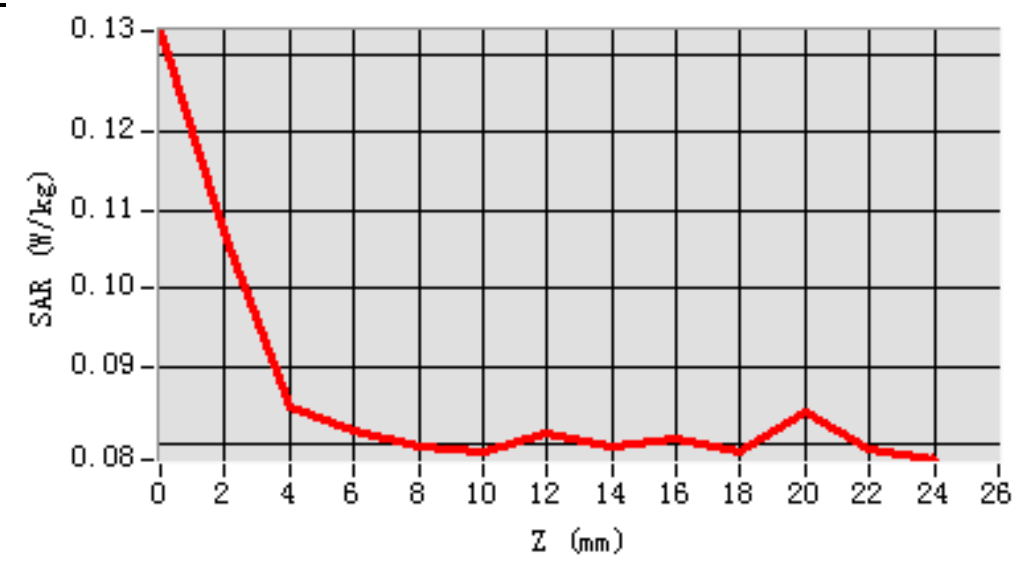

MEAS. 262 Body Plane with Front Side 10mm on Channel 60 in IEEE 802.a

mode

Test Date: 3/5/2016
Signal: WLAN, f=5300.0 MHz, Duty Cycle: 1:1.0
Liquid Parameters: Permittivity: 48.88; Conductivity: 5.36 S/m
Test condition: Ambient Temperature: 22.8°C, Liquid Temperature: 22.0°C
Probe: SN 34/15 SSE2 EPGO265, ConvF: 1.85
Area Scan: sam_direct_droit2_surf10mm.txt, h= 5.00 mm
Zoom Scan: 5x5x7,dx=4mm, dy=4mm, dz=2mm,Complete
Maximum location: X=0.000000, Y=-2.000000
SAR 10g (W/Kg): 0.109710
SAR 1g (W/Kg): 0.163823
Power drift (%): -3.28
3D screen shot

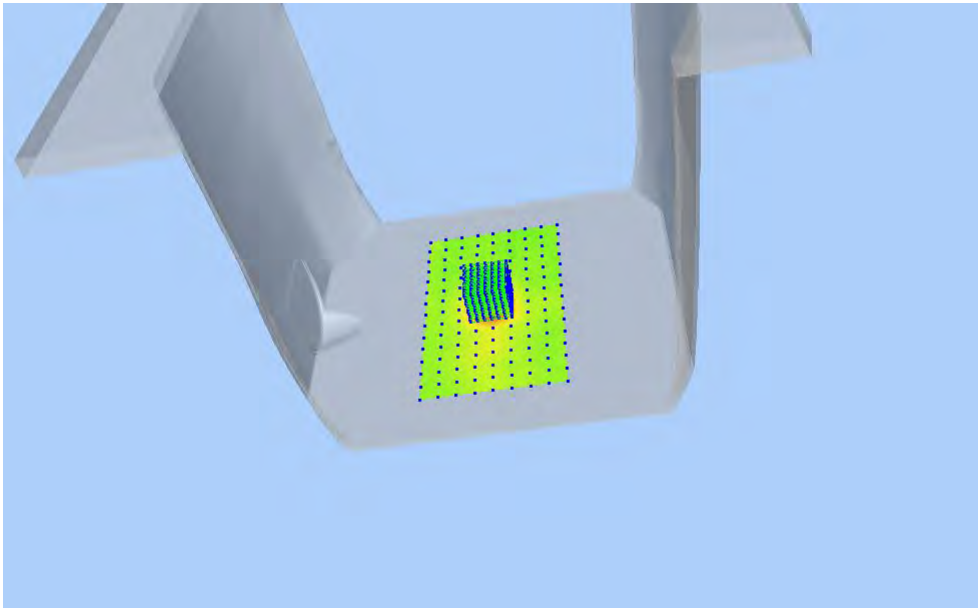

Z Axis Scan

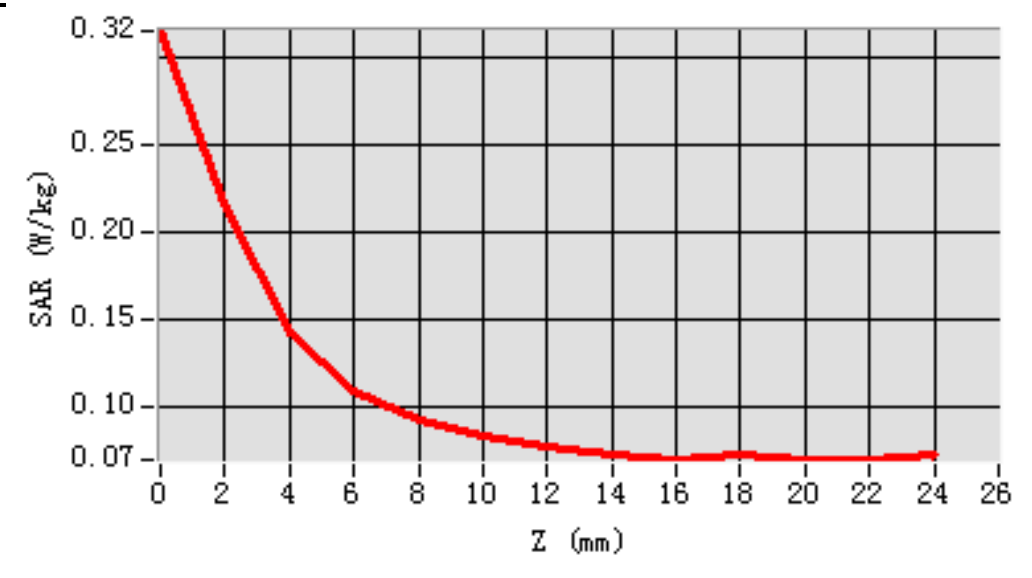

MEAS. 263 Body Plane with Back Side 10mm on Channel 60 in IEEE 802.a

mode

Test Date: 3/5/2016
Signal: WLAN, f=5300.0 MHz, Duty Cycle: 1:1.0
Liquid Parameters: Permittivity: 48.88; Conductivity: 5.36 S/m
Test condition: Ambient Temperature: 22.8°C, Liquid Temperature: 22.0°C
Probe: SN 34/15 SSE2 EPGO265, ConvF: 1.85
Area Scan: sam_direct_droit2_surf10mm.txt, h= 5.00 mm
Zoom Scan: 5x5x7,dx=4mm, dy=4mm, dz=2mm,Complete
Maximum location: X=10.000000, Y=-12.000000
SAR 10g (W/Kg): 0.088323
SAR 1g (W/Kg): 0.107848
Power drift (%): -1.02
3D screen shot

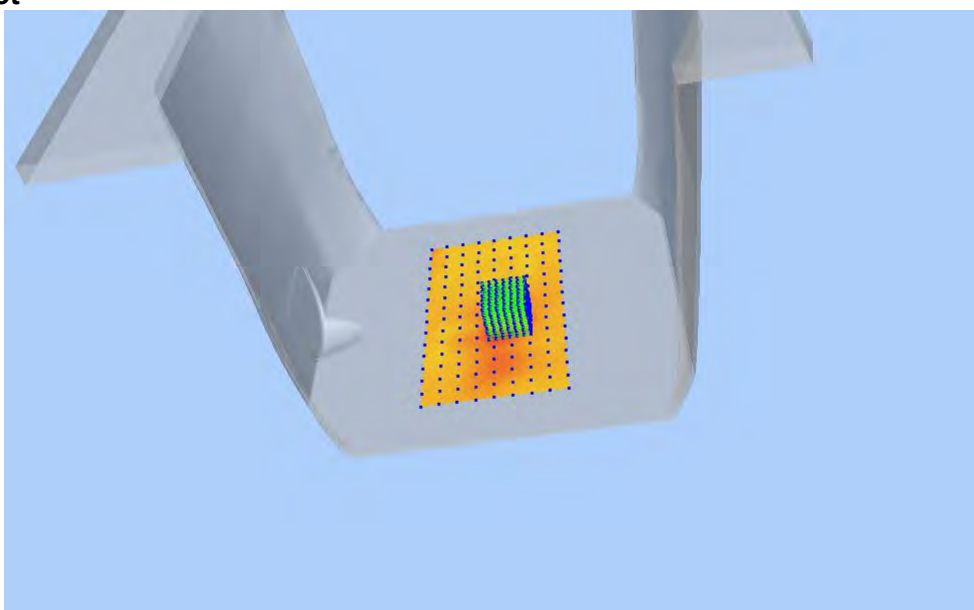

Z Axis Scan

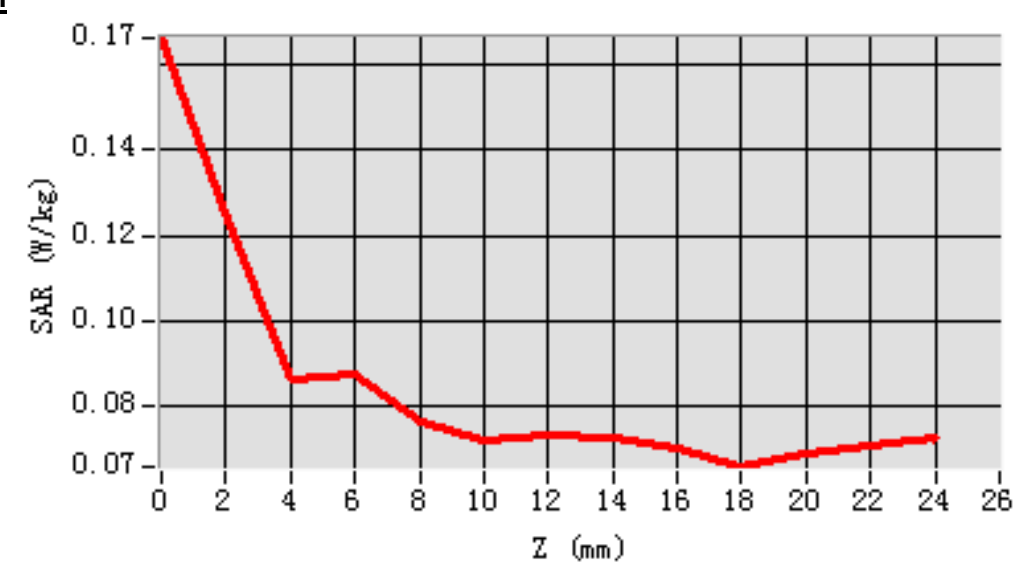

MEAS. 264 Body Plane with Right Side 10mm on Channel 60 in IEEE 802.a

mode

Test Date: 3/5/2016
Signal: WLAN, f=5300.0 MHz, Duty Cycle: 1:1.0
Liquid Parameters: Permittivity: 48.88; Conductivity: 5.36 S/m
Test condition: Ambient Temperature: 22.8°C, Liquid Temperature: 22.0°C
Probe: SN 34/15 SSE2 EPGO265, ConvF: 1.85
Area Scan: sam_direct_droit2_surf10mm.txt, h= 5.00 mm
Zoom Scan: 5x5x7,dx=4mm, dy=4mm, dz=2mm,Complete
Maximum location: X=0.000000, Y=-2.000000
SAR 10g (W/Kg): 0.102241
SAR 1g (W/Kg): 0.141184
Power drift (%): 1.74
3D screen shot

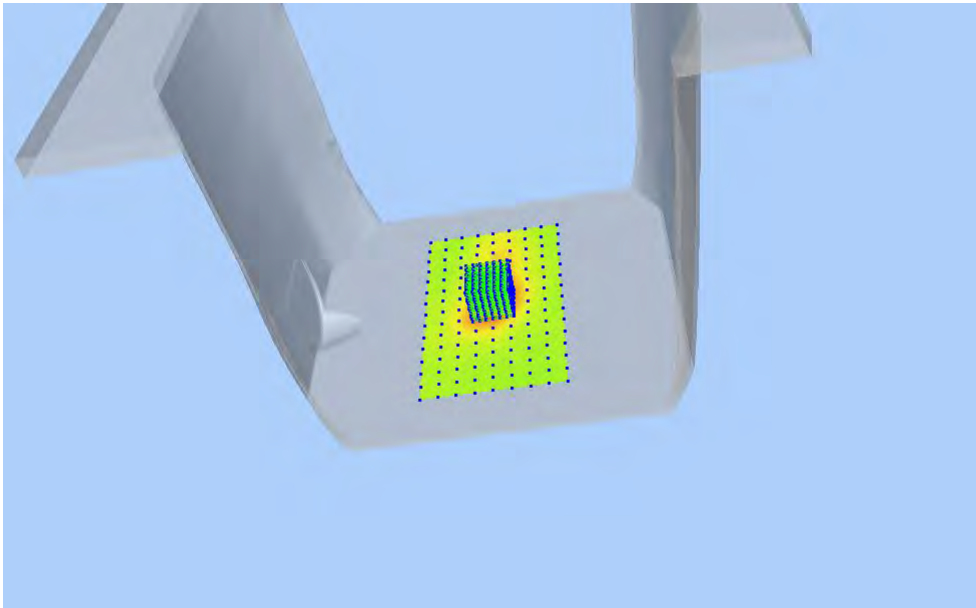

Z Axis Scan

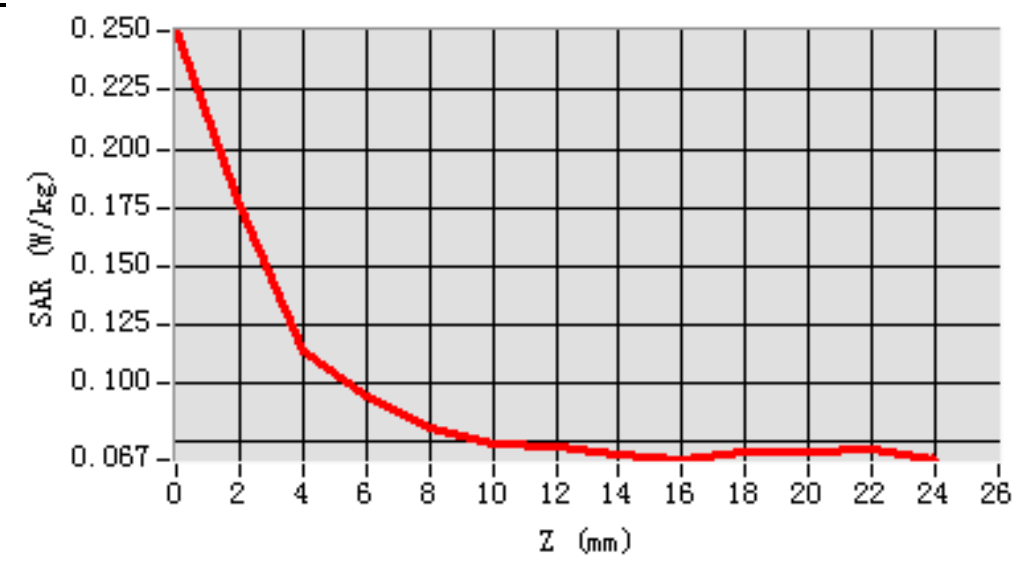

MEAS. 265 Body Plane with Top Side 10mm on Channel 60 in IEEE 802.a

mode

Test Date: 3/5/2016
Signal: WLAN, f=5300.0 MHz, Duty Cycle: 1:1.0
Liquid Parameters: Permittivity: 48.88; Conductivity: 5.36 S/m
Test condition: Ambient Temperature: 22.8°C, Liquid Temperature: 22.0°C
Probe: SN 34/15 SSE2 EPGO265, ConvF: 1.85
Area Scan: sam_direct_droit2_surf10mm.txt, h= 5.00 mm
Zoom Scan: 5x5x7,dx=4mm, dy=4mm, dz=2mm,Complete
Maximum location: X=-20.000000, Y=-12.000000
SAR 10g (W/Kg): 0.091198
SAR 1g (W/Kg): 0.114780
Power drift (%): -2.11
3D screen shot

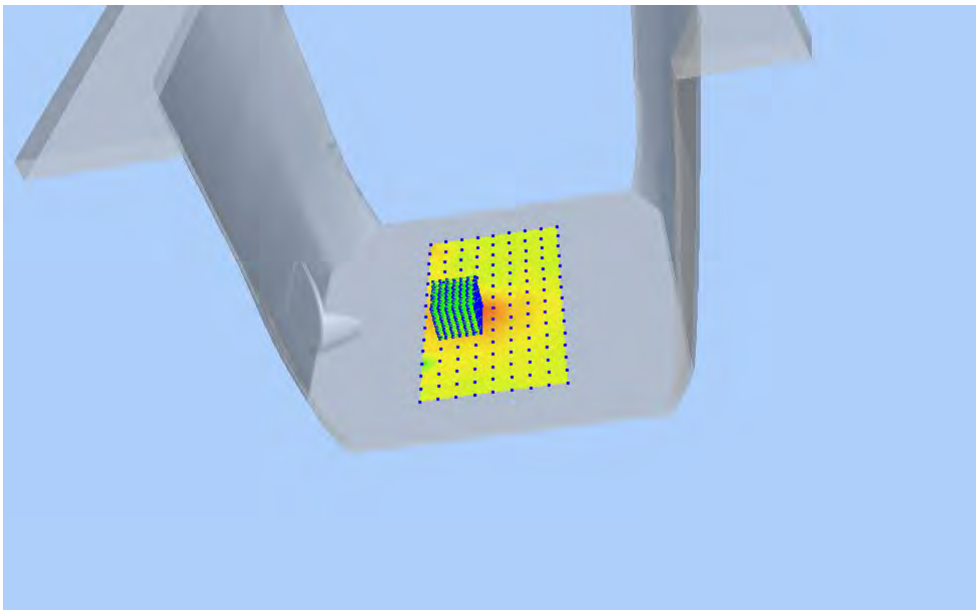

Z Axis Scan

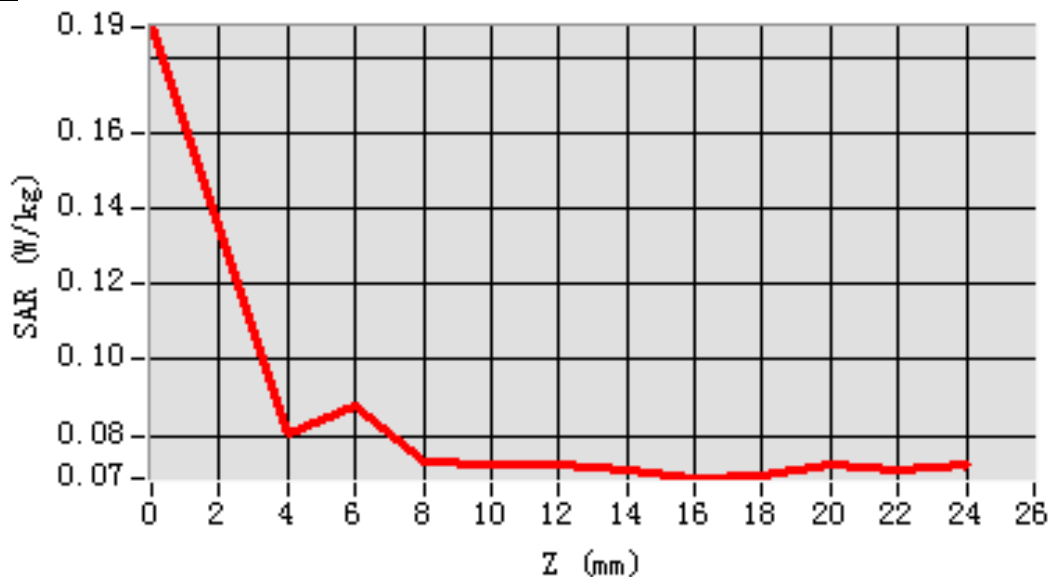

MEAS. 266 Body Plane with Front Side 10mm on Channel 100 in IEEE 802.a

mode

Test Date: 3/5/2016
Signal: WLAN, f=5500.0 MHz, Duty Cycle: 1:1.0
Liquid Parameters: Permittivity: 48.61; Conductivity: 5.62 S/m
Test condition: Ambient Temperature: 22.8°C, Liquid Temperature: 22.0°C
Probe: SN 34/15 SSE2 EPGO265, ConvF: 2.15
Area Scan: sam_direct_droit2_surf10mm.txt, h= 5.00 mm
Zoom Scan: 5x5x7,dx=4mm, dy=4mm, dz=2mm,Complete
Maximum location: X=0.000000, Y=-12.000000
SAR 10g (W/Kg): 0.141586
SAR 1g (W/Kg): 0.218684
Power drift (%): -1.17
3D screen shot

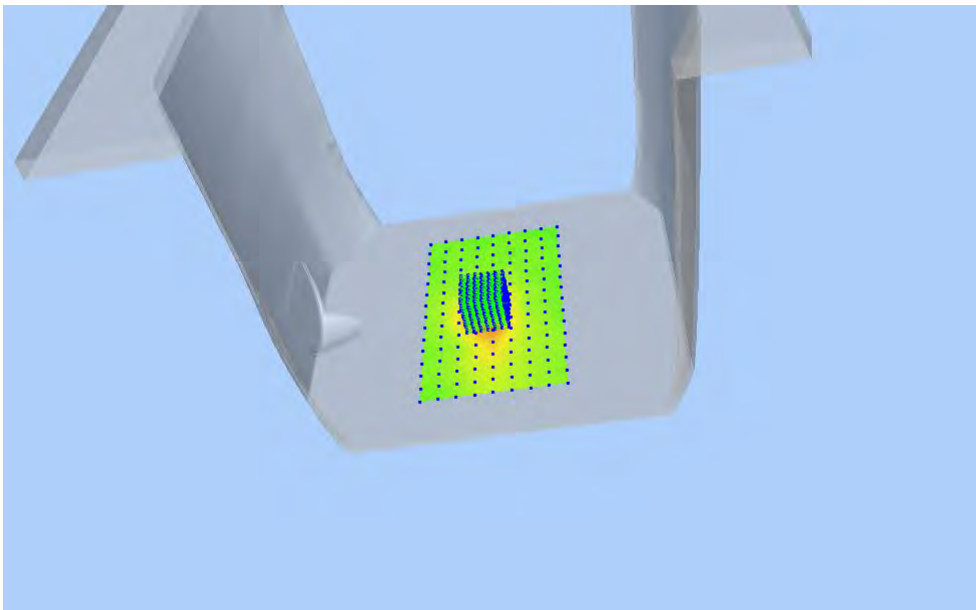

Z Axis Scan

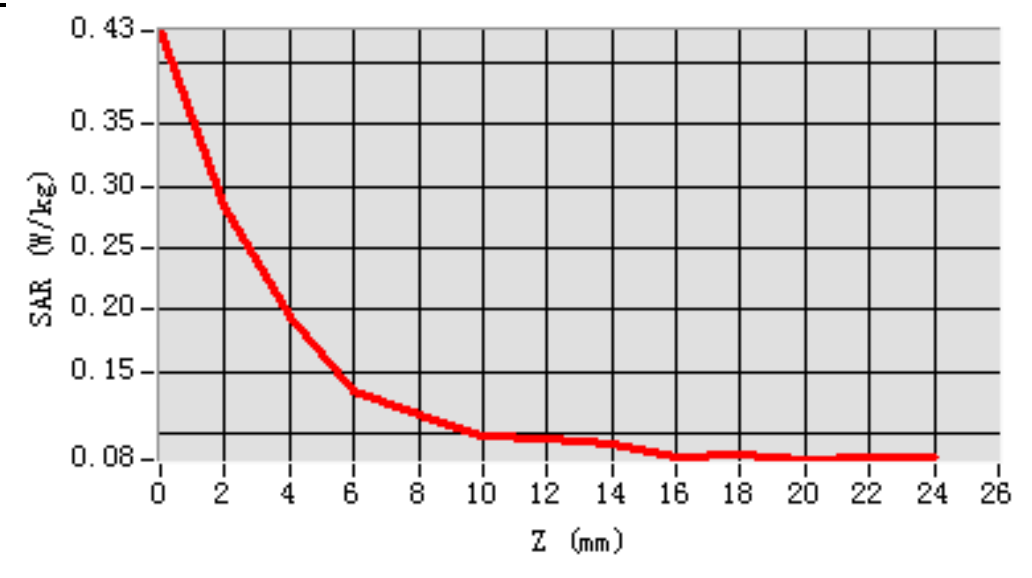

MEAS. 267 Body Plane with Back Side 10mm on Channel 100 in IEEE 802.a

mode

Test Date: 3/5/2016
Signal: WLAN, f=5500.0 MHz, Duty Cycle: 1:1.0
Liquid Parameters: Permittivity: 48.61; Conductivity: 5.62 S/m
Test condition: Ambient Temperature: 22.8°C, Liquid Temperature: 22.0°C
Probe: SN 34/15 SSE2 EPGO265, ConvF: 2.15
Area Scan: sam_direct_droit2_surf10mm.txt, h= 5.00 mm
Zoom Scan: 5x5x7,dx=4mm, dy=4mm, dz=2mm,Complete
Maximum location: X=0.000000, Y=18.000000
SAR 10g (W/Kg): 0.090866
SAR 1g (W/Kg): 0.099942
Power drift (%): 3.01
3D screen shot

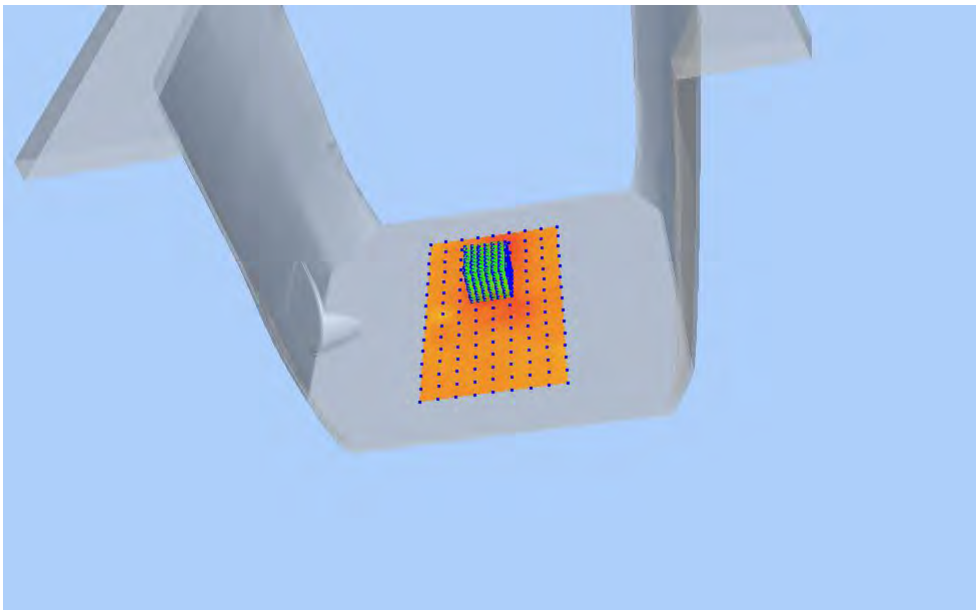

Z Axis Scan

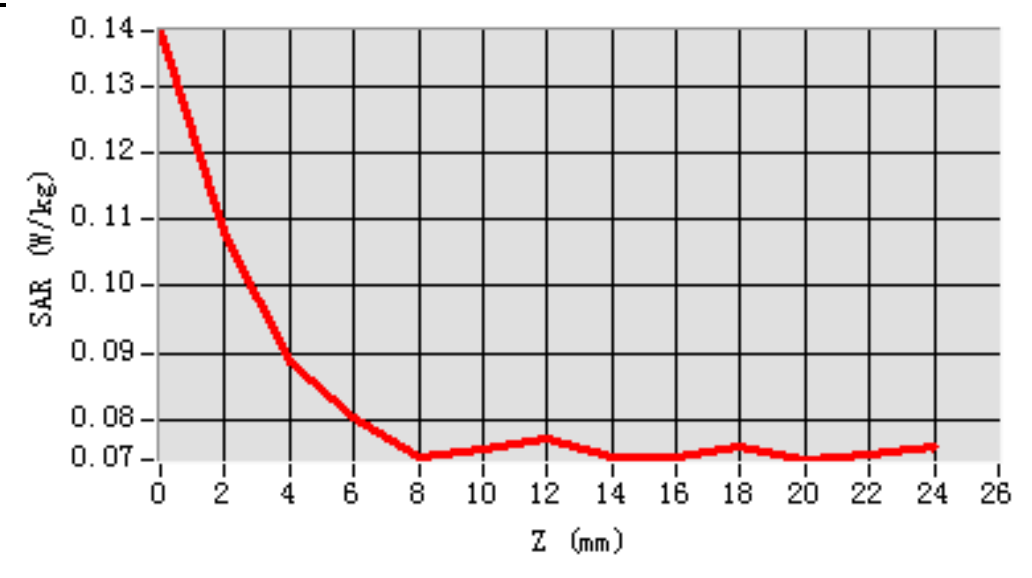

MEAS. 268 Body Plane with Right Side 10mm on Channel 100 in IEEE 802.a

mode

Test Date: 3/5/2016
Signal: WLAN, f=5500.0 MHz, Duty Cycle: 1:1.0
Liquid Parameters: Permittivity: 48.61; Conductivity: 5.62 S/m
Test condition: Ambient Temperature: 22.8°C, Liquid Temperature: 22.0°C
Probe: SN 34/15 SSE2 EPGO265, ConvF: 2.15
Area Scan: sam_direct_droit2_surf10mm.txt, h= 5.00 mm
Zoom Scan: 5x5x7,dx=4mm, dy=4mm, dz=2mm,Complete
Maximum location: X=10.000000, Y=-2.000000
SAR 10g (W/Kg): 0.125197
SAR 1g (W/Kg): 0.191236
Power drift (%): -4.44
3D screen shot

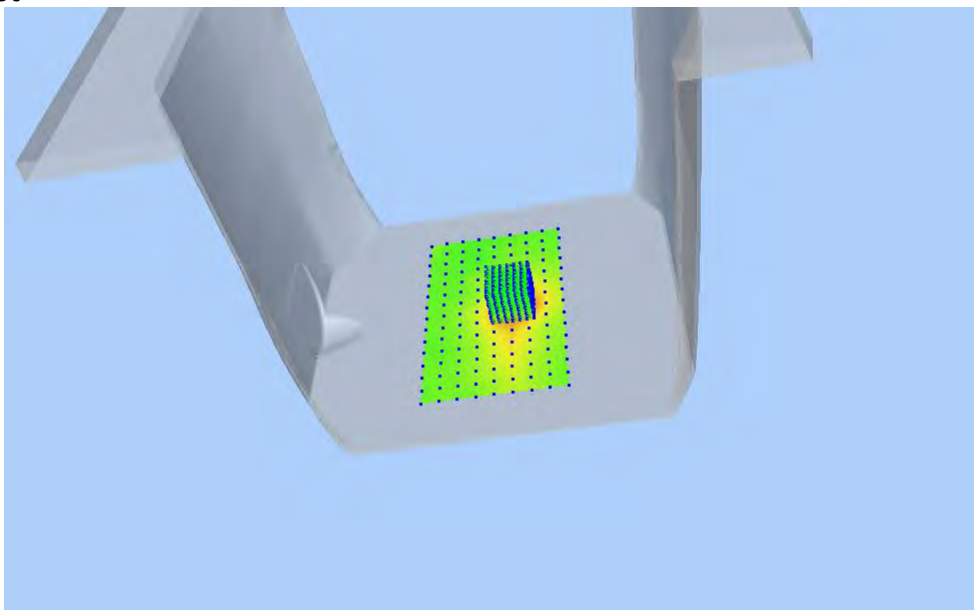

Z Axis Scan

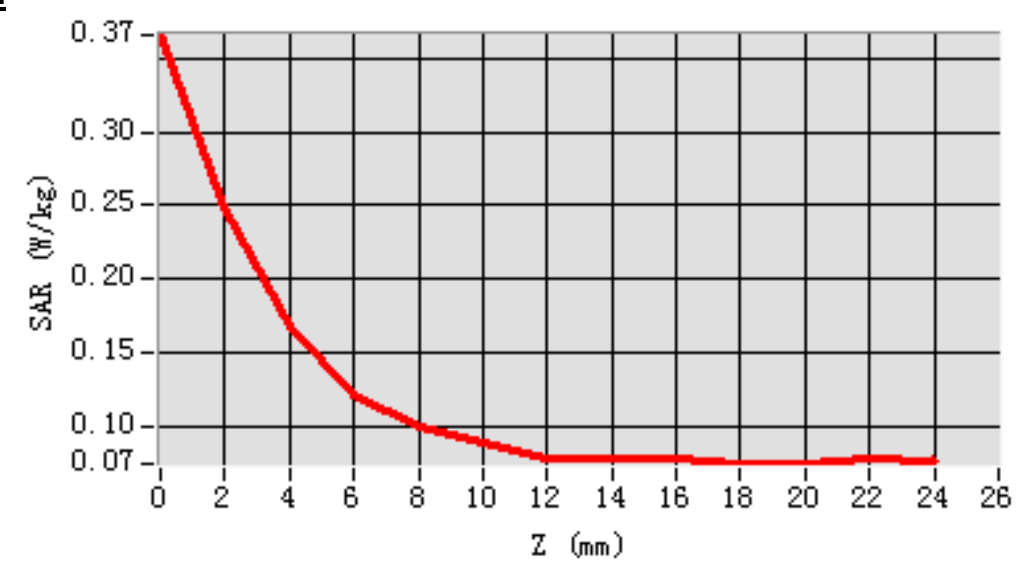

MEAS. 269 Body Plane with Top Side 10mm on Channel 100 in IEEE 802.a

mode

Test Date: 3/5/2016
Signal: WLAN, f=5500.0 MHz, Duty Cycle: 1:1.0
Liquid Parameters: Permittivity: 48.61; Conductivity: 5.62 S/m
Test condition: Ambient Temperature: 22.8°C, Liquid Temperature: 22.0°C
Probe: SN 34/15 SSE2 EPGO265, ConvF: 2.15
Area Scan: sam_direct_droit2_surf10mm.txt, h= 5.00 mm
Zoom Scan: 5x5x7,dx=4mm, dy=4mm, dz=2mm,Complete
Maximum location: X=0.000000, Y=-2.000000
SAR 10g (W/Kg): 0.097404
SAR 1g (W/Kg): 0.117630
Power drift (%): -2.98
3D screen shot

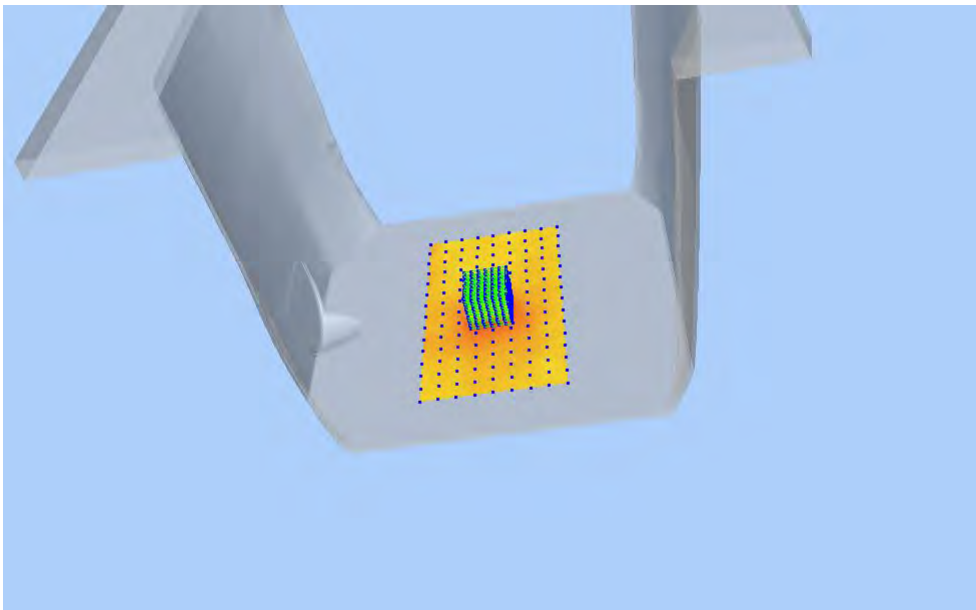

Z Axis Scan

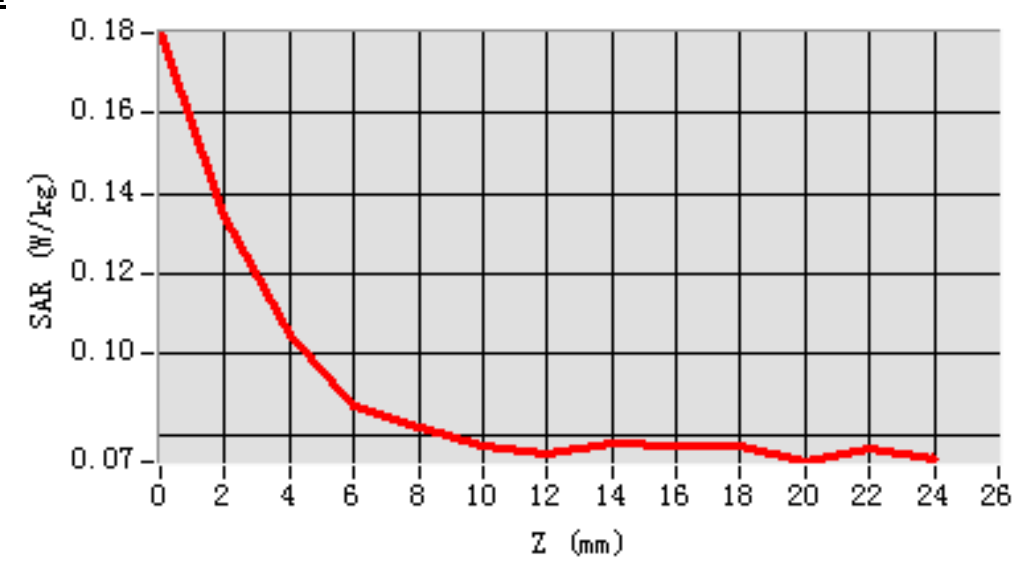

MEAS. 270 Body Plane with Front Side 10mm on Channel 165 in IEEE 802.a

mode

Test Date: 3/5/2016
Signal: WLAN, f=5825.0 MHz, Duty Cycle: 1:1.0
Liquid Parameters: Permittivity: 48.27; Conductivity: 5.80 S/m
Test condition: Ambient Temperature: 22.8°C, Liquid Temperature: 22.0°C
Probe: SN 34/15 SSE2 EPGO265, ConvF: 1.93
Area Scan: sam_direct_droit2_surf10mm.txt, h= 5.00 mm
Zoom Scan: 5x5x7,dx=4mm, dy=4mm, dz=2mm,Complete
Maximum location: X=-10.000000, Y=-2.000000
SAR 10g (W/Kg): 0.121461
SAR 1g (W/Kg): 0.178192
Power drift (%): -1.70
3D screen shot

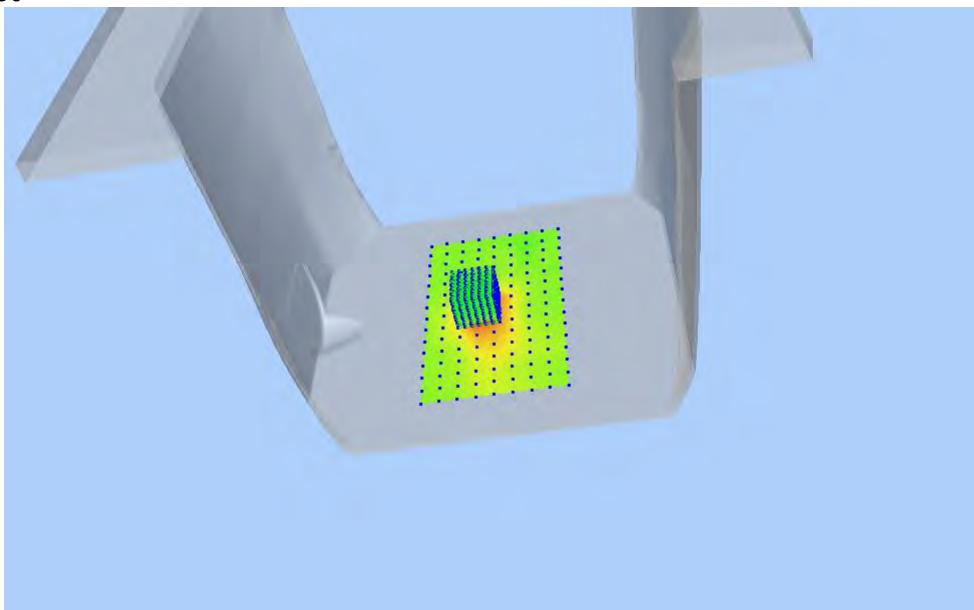

Z Axis Scan

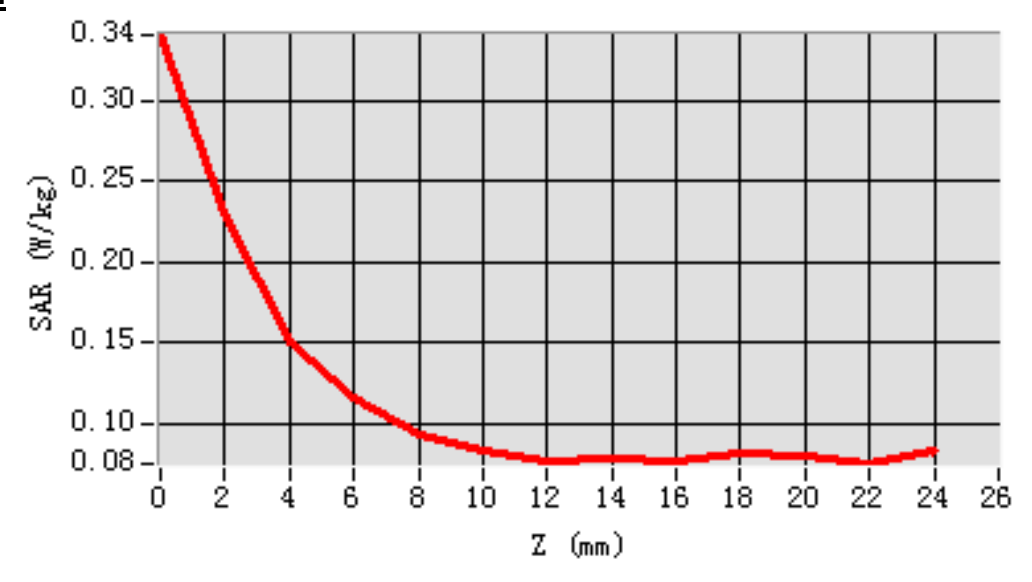

MEAS. 271 Body Plane with Back Side 10mm on Channel 165 in IEEE 802.a

mode

Test Date: 3/5/2016
Signal: WLAN, f=5825.0 MHz, Duty Cycle: 1:1.0
Liquid Parameters: Permittivity: 48.27; Conductivity: 5.80 S/m
Test condition: Ambient Temperature: 22.8°C, Liquid Temperature: 22.0°C
Probe: SN 34/15 SSE2 EPGO265, ConvF: 1.93
Area Scan: sam_direct_droit2_surf8mm.txt, h= 5.00 mm
Zoom Scan: 5x5x7,dx=4mm, dy=4mm, dz=2mm,Complete
Maximum location: X=16.000000, Y=-16.000000
SAR 10g (W/Kg): 0.099031
SAR 1g (W/Kg): 0.115356
Power drift (%): -3.57
3D screen shot

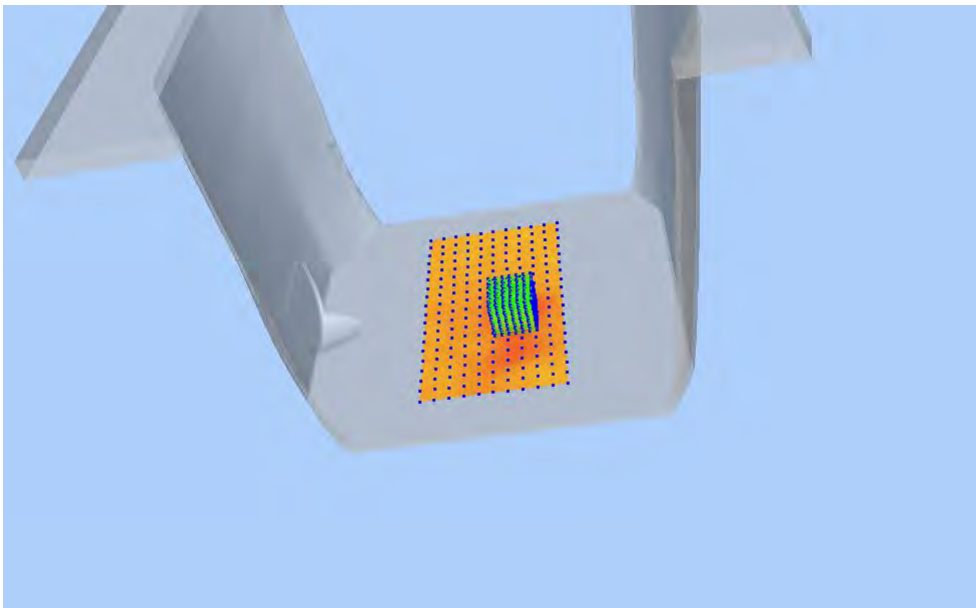

Z Axis Scan

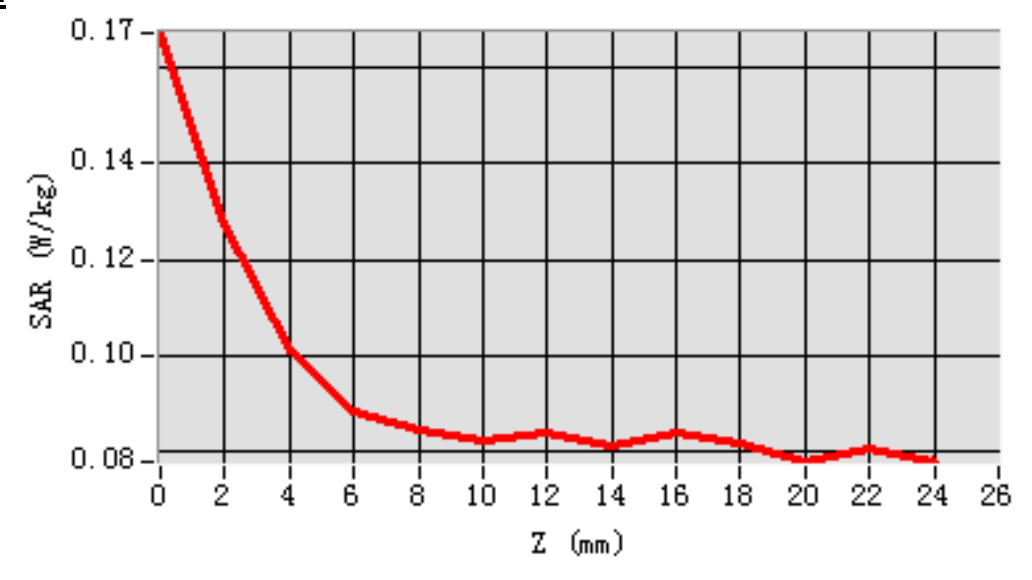

MEAS. 272 Body Plane with Right Side 10mm on Channel 165 in IEEE 802.a

mode

Test Date: 3/5/2016
Signal: WLAN, f=5825.0 MHz, Duty Cycle: 1:1.0
Liquid Parameters: Permittivity: 48.27; Conductivity: 5.80 S/m
Test condition: Ambient Temperature: 22.8°C, Liquid Temperature: 22.0°C
Probe: SN 34/15 SSE2 EPGO265, ConvF: 1.93
Area Scan: sam_direct_droit2_surf10mm.txt, h= 5.00 mm
Zoom Scan: 5x5x7,dx=4mm, dy=4mm, dz=2mm,Complete
Maximum location: X=0.000000, Y=-12.000000
SAR 10g (W/Kg): 0.120577
SAR 1g (W/Kg): 0.173162
Power drift (%): -3.01
3D screen shot

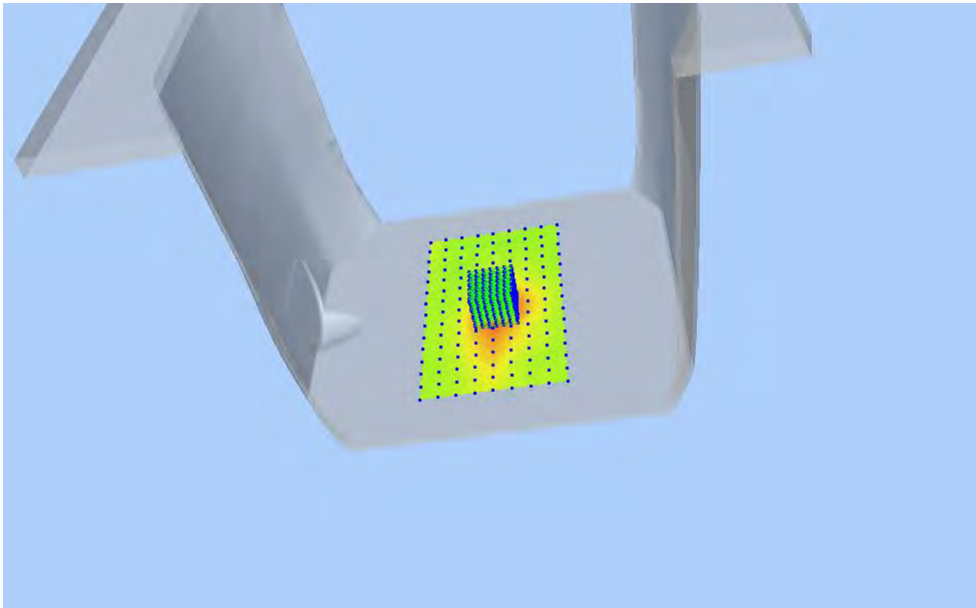

Z Axis Scan

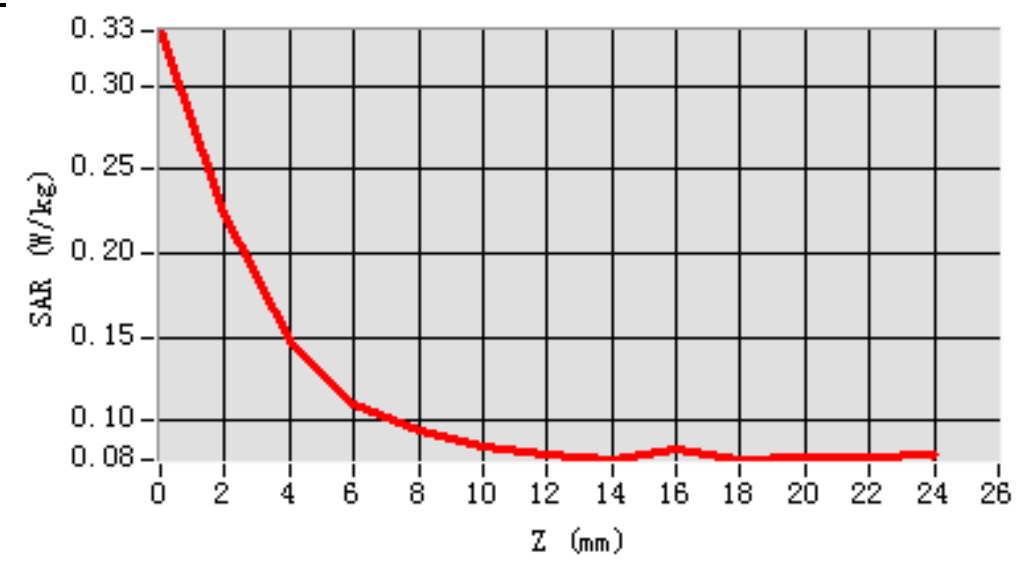

MEAS. 273 Body Plane with Top Side 10mm on Channel 165 in IEEE 802.a

mode

Test Date: 3/5/2016
Signal: WLAN, f=5825.0 MHz, Duty Cycle: 1:1.0
Liquid Parameters: Permittivity: 48.27; Conductivity: 5.80 S/m
Test condition: Ambient Temperature: 22.8°C, Liquid Temperature: 22.0°C
Probe: SN 34/15 SSE2 EPGO265, ConvF: 1.93
Area Scan: sam_direct_droit2_surf10mm.txt, h= 5.00 mm
Zoom Scan: 5x5x7,dx=4mm, dy=4mm, dz=2mm,Complete
Maximum location: X=0.000000, Y=-2.000000
SAR 10g (W/Kg): 0.110748
SAR 1g (W/Kg): 0.141941
Power drift (%): -2.99
3D screen shot

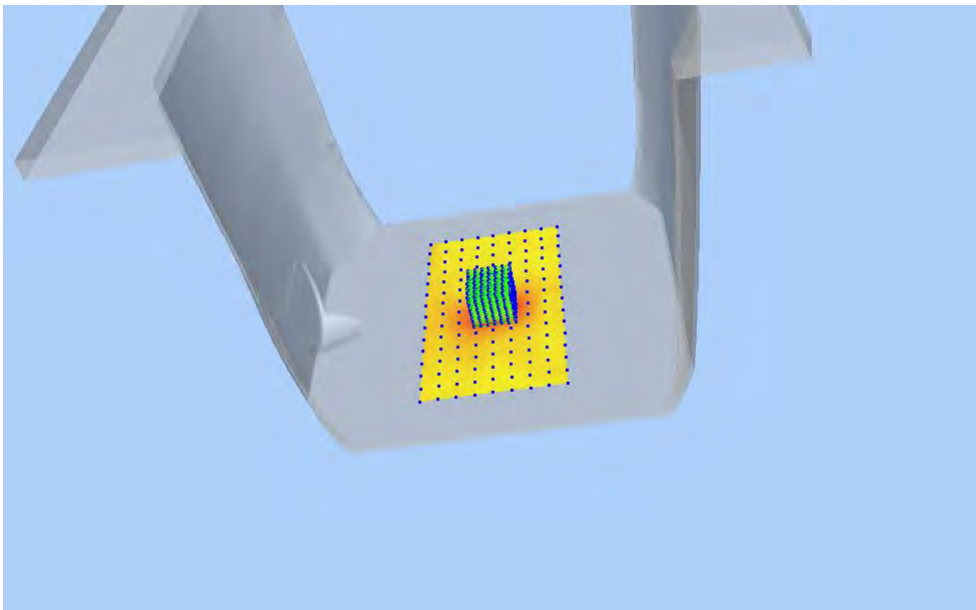

Z Axis Scan

