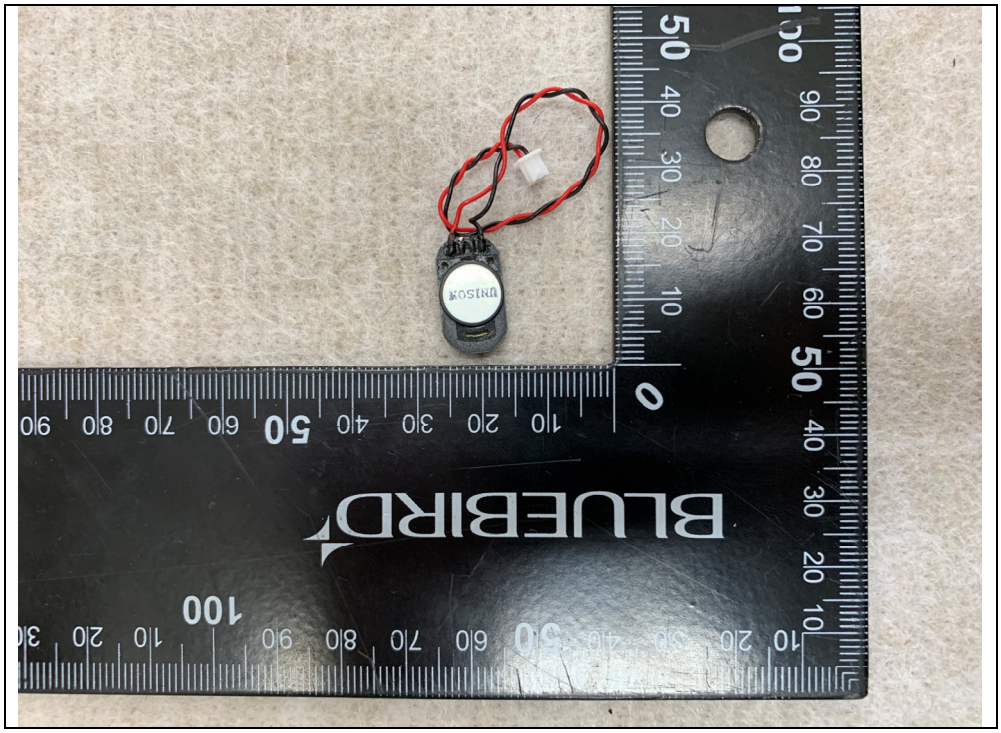

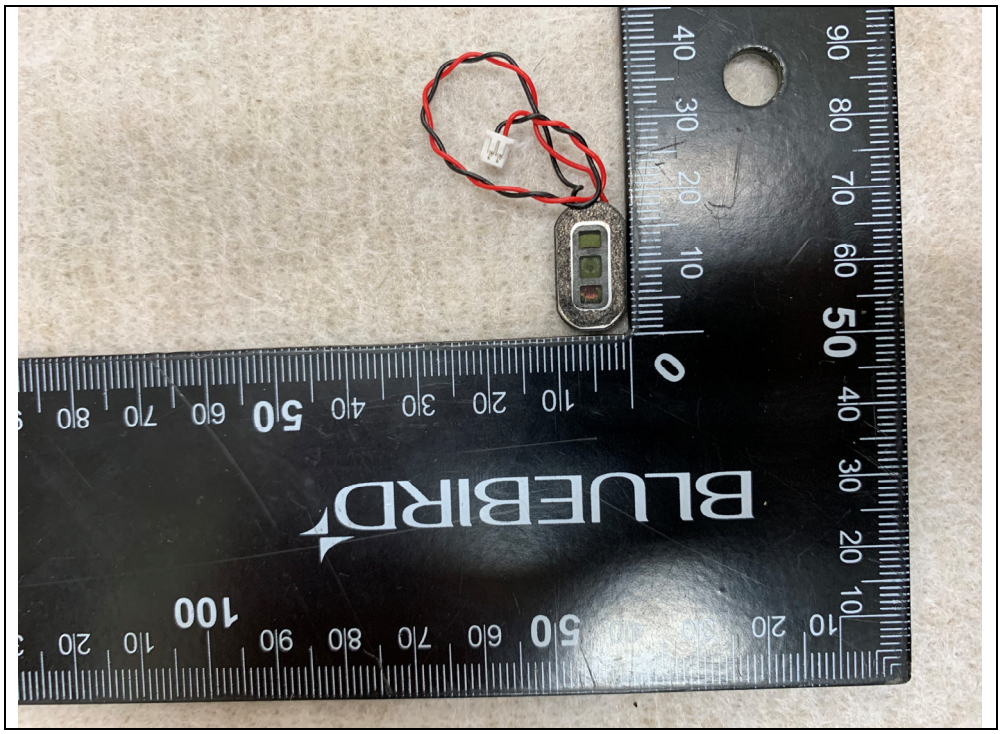

This test report shall not be reproduced, except in full, without the written approval

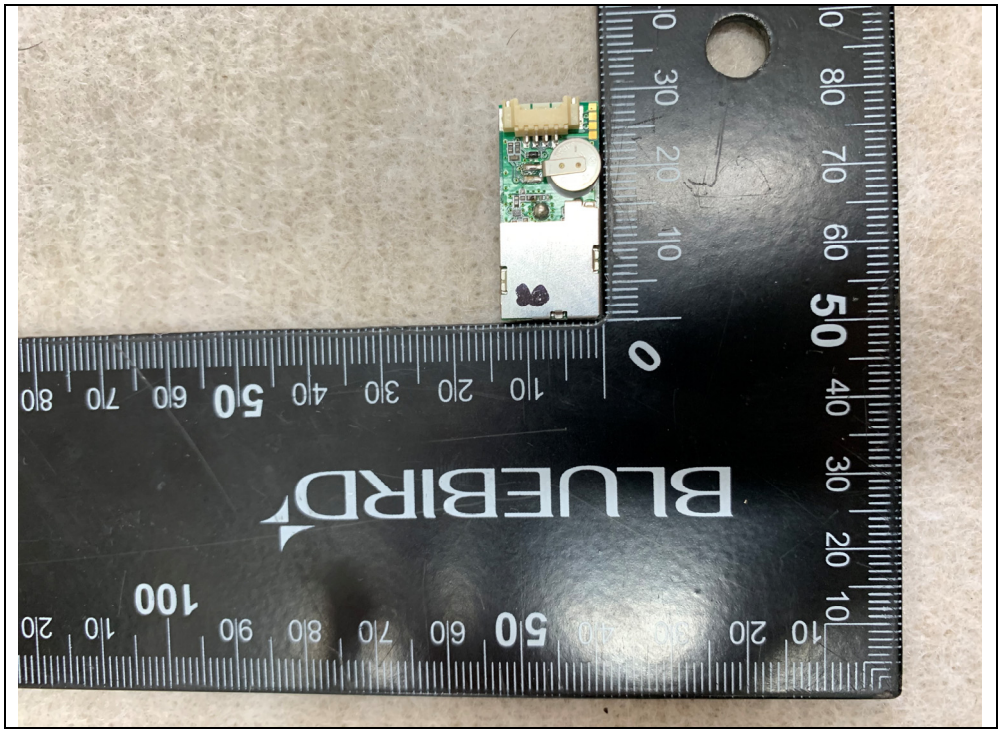

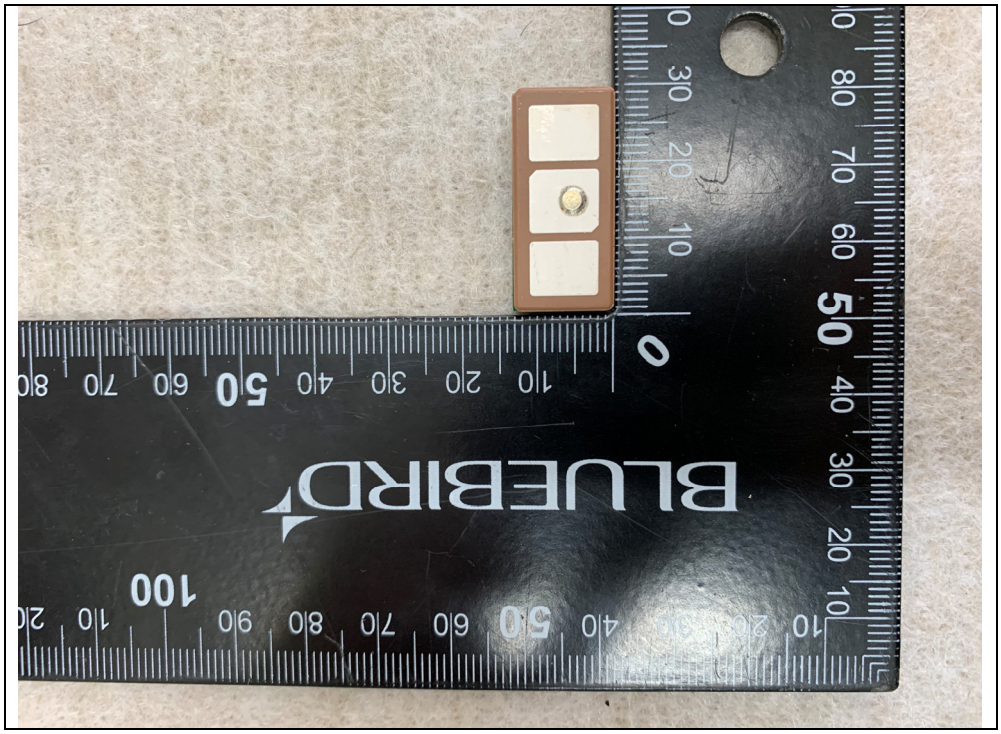

This test report shall not be reproduced, except in full, without the written approval

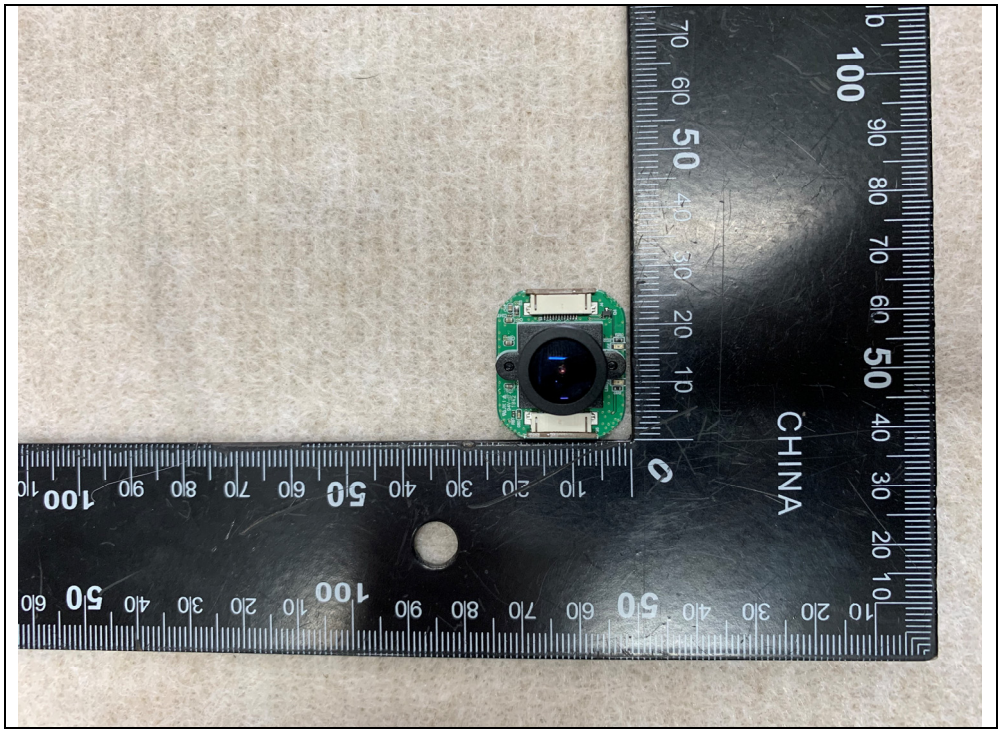

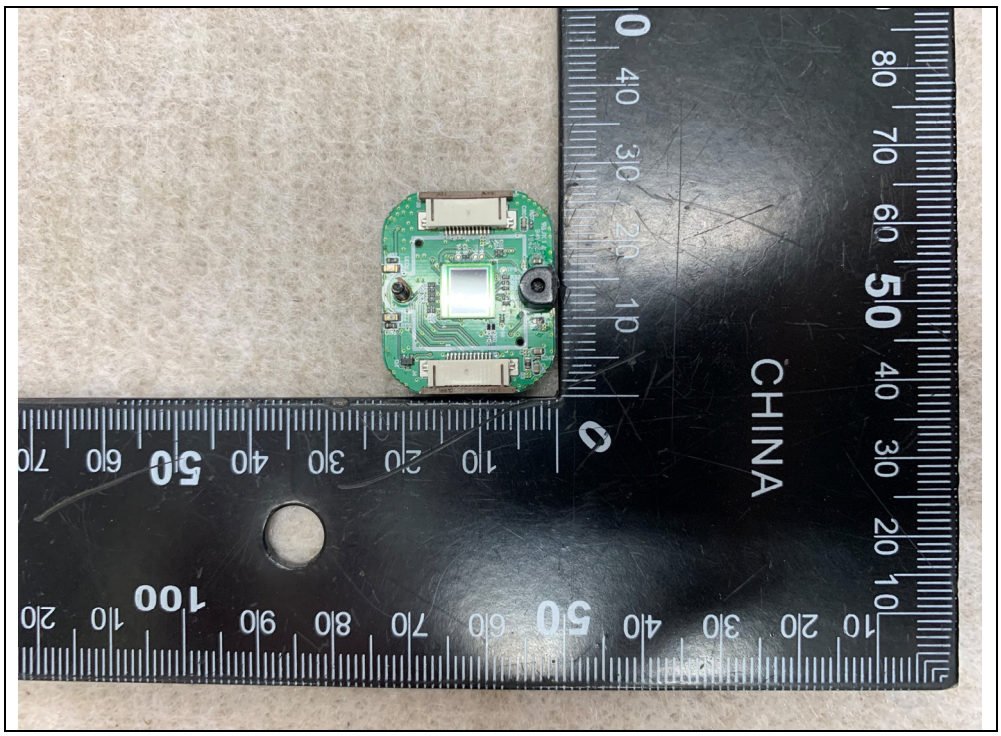

This test report shall not be reproduced, except in full, without the written approval

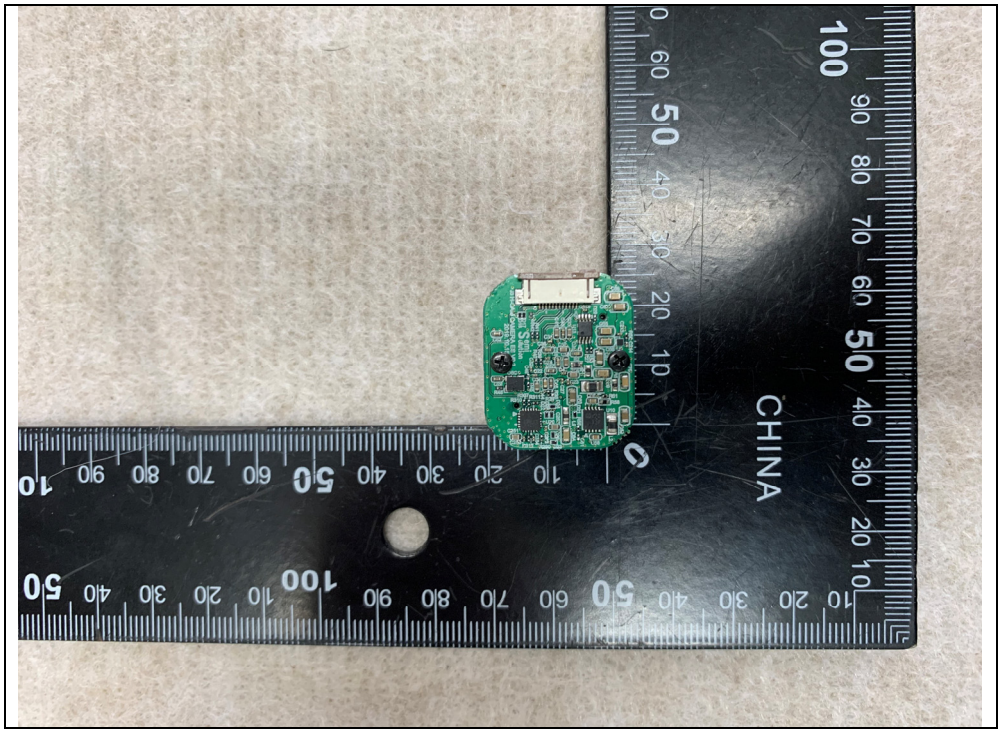
CHINA

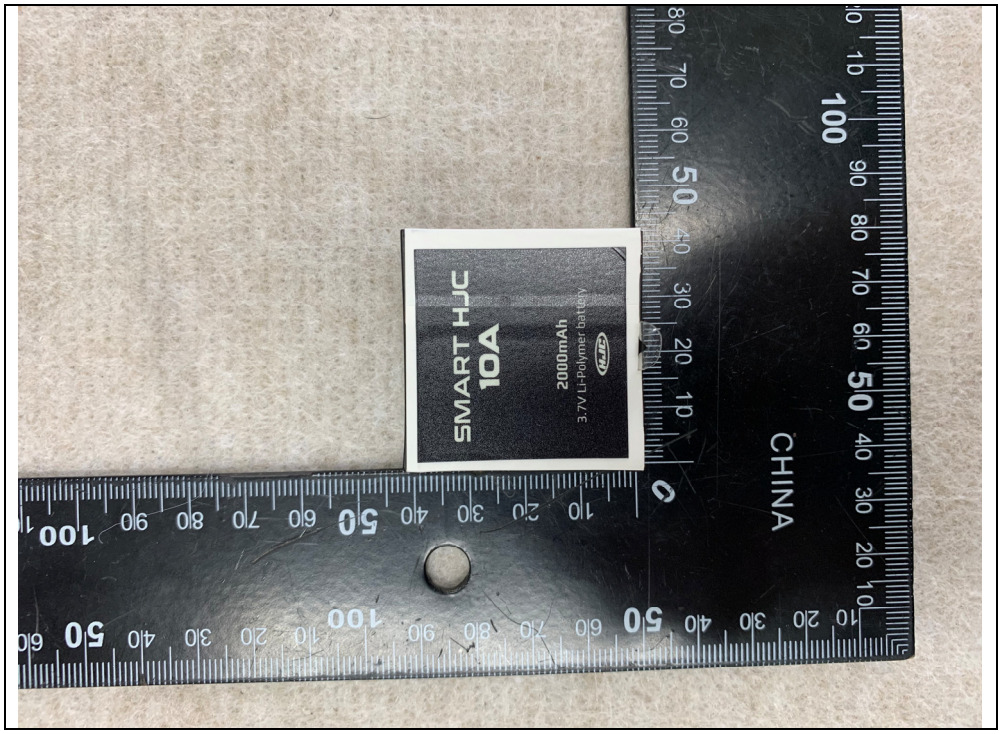
SMART HJC
10A
2000mAh
3.7V Li-Polymer battery
CHINA

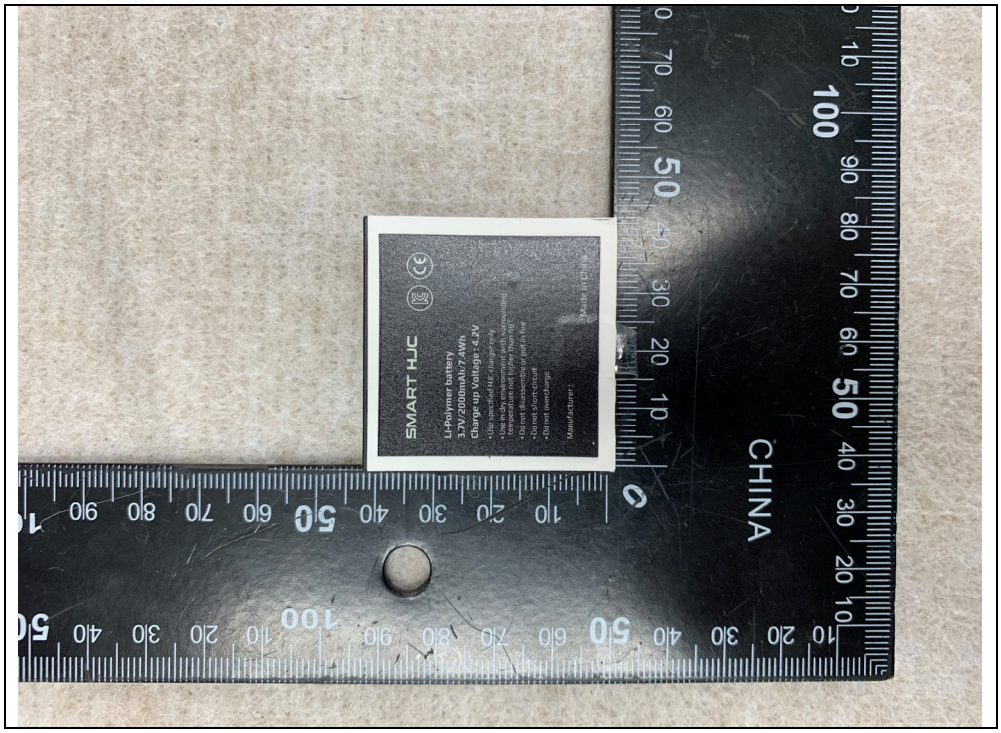
SMART HJC
Li-Polymer battery
3.7V/2000mAh/7.4Wh
Charge up Voltage : 4.2V
Made in CHINA
Manufacturer:
CHINA

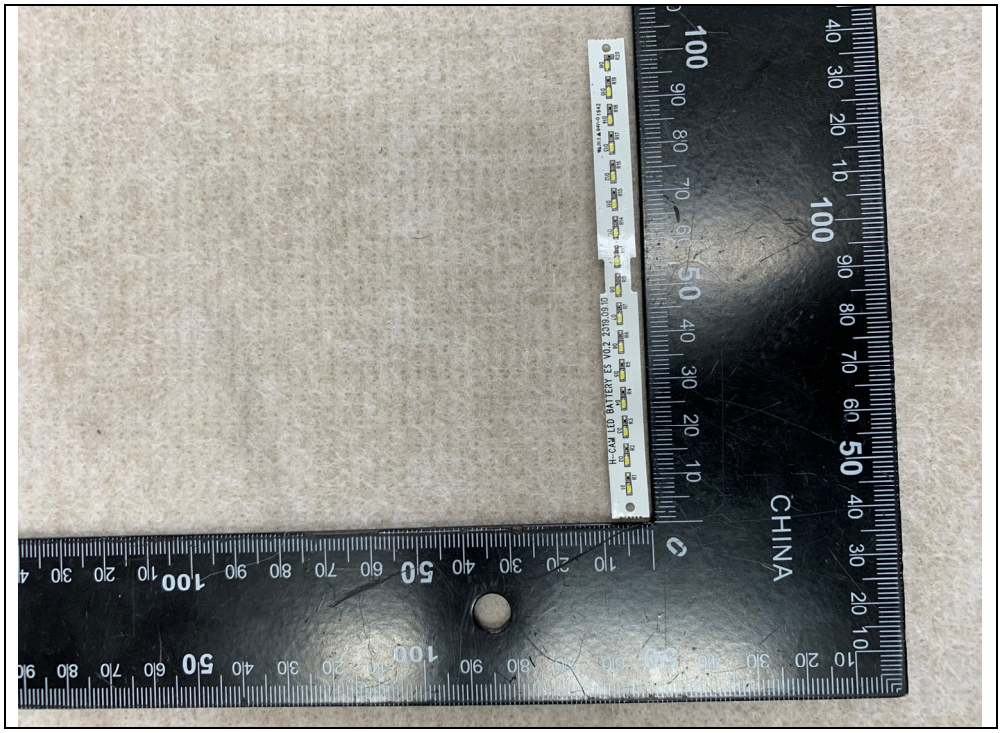
H-CAM LED BATTERY ES V0.2 2019.09.10
CHINA