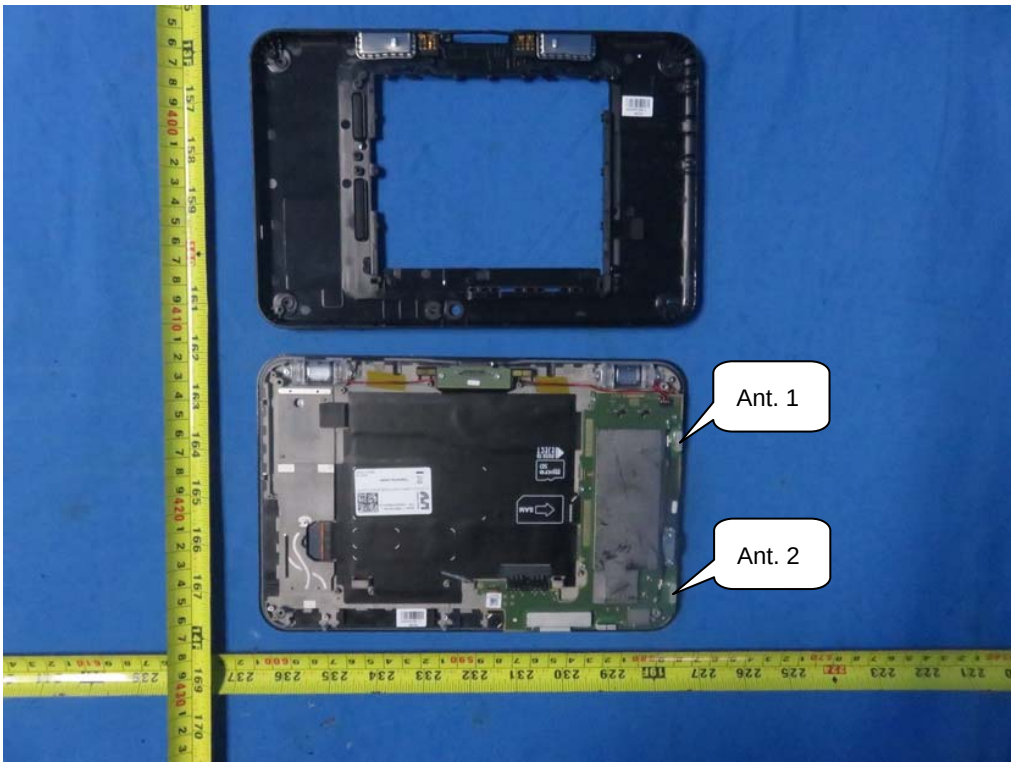
Ant. 1
Ant. 2

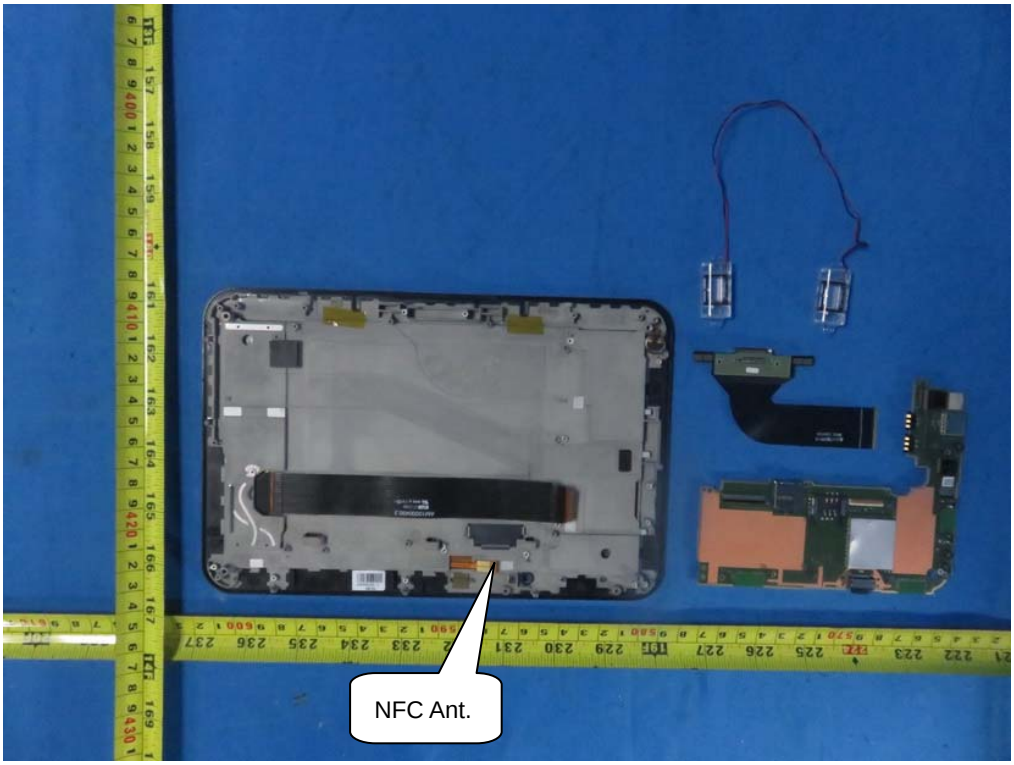
NFC Ant.

二次鋰電池組/聚離子电池组/Rechargeable Li-ion Polymer Battery
型號/型号Model: AMME4387
額定容量/额定容量/Rated Capacity: 6440mAh/24.472Wh
Typical Capacity: 6600mAh/25.08Wh
額定電壓/额定电压/Rated Voltage: 3.8V
充電限制電壓/充电限制电压/Limited Charge Voltage: 4.35V
製造商/制造商：明電科技股份有限公司
ETICA Battery Inc.
中国製造/中国制造/Made in China
11CP5/56/84-2
CAUTION: Risk of explosion if battery is replaced by an incorrect type. Dispose of used batteries according to instructions. WARNING: Do not disassemble, short circuit, or dispose of in fire.
警告：
禁止拆解、撞击、挤压或投入火中，若出现严重鼓胀请勿继续使用，请勿置于高温环境中，电池浸水请禁止使用。
警告：
禁止拆解、撞擊、擠壓或投入火中，若出現嚴重鼓脹請勿繼續使用，請勿置於高溫環境中，電池浸水請禁止使用。
Li-ion
AMME4387.1DB15000082

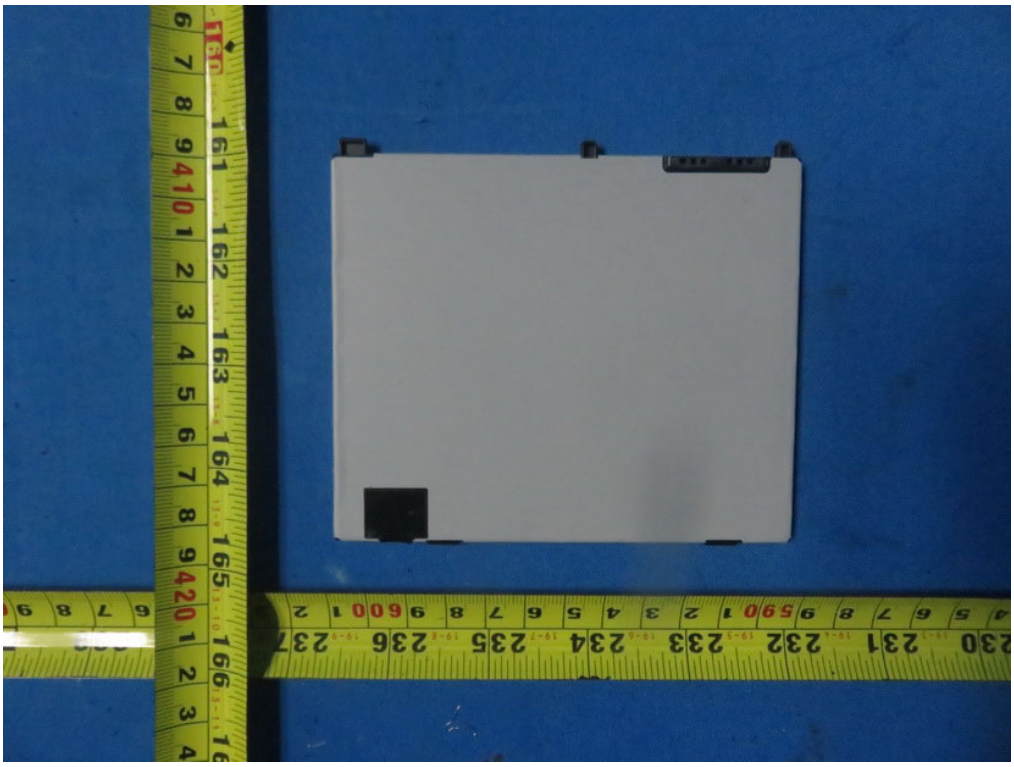

二次鋰電池組/锂离子电池组/Rechargeable Li-ion Polymer Battery
型號/型号Model: AMME4387
額定容量/額定容量/Rated Capacity: 6440mAh/24.472Wh
Typical Capacity: 6600mAh/25.08Wh
額定電壓/額定电压/Rated Voltage: 3.8V
充電限制電壓/充电限制电压/Limited Charge Voltage: 4.35V
製造商/制造商：明曜科技股份有限公司
ETICA Battery Inc.
中国製造/中国制造/Made in China
11CP5/56/84-2
CAUTION: Risk of explosion if battery is replaced by
an incorrect type. Dispose of used batteries
according to instructions. WARNING: Do not
disassemble, short circuit, or dispose of in fire.
警告：
禁止拆解，撞击，挤压或投入火中，若出现严重
鼓胀请勿继续使用，请勿置于高温环境中。
电池浸水后禁止使用。
警告：
禁止拆解，撞擊，擠壓或投入火中，若出現嚴重
鼓脹請勿繼續使用，請勿置於高溫環境中。
電池浸水後禁止使用。
AMME4387.1DB15000082
R2
c UL us
10
Li-ion

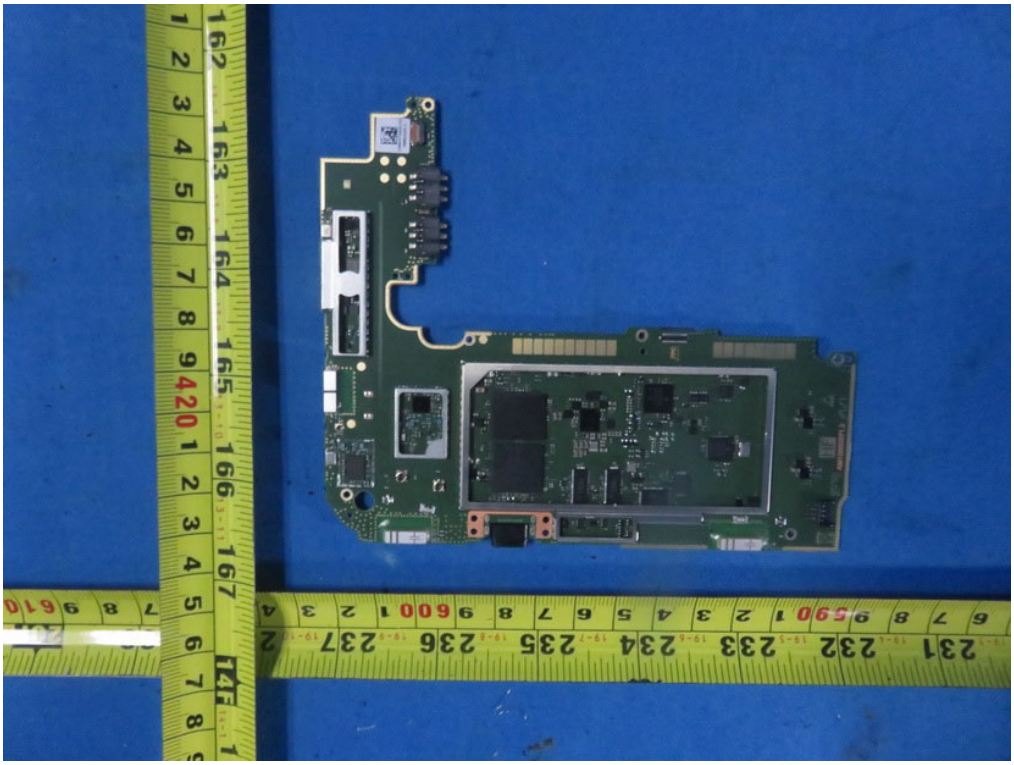

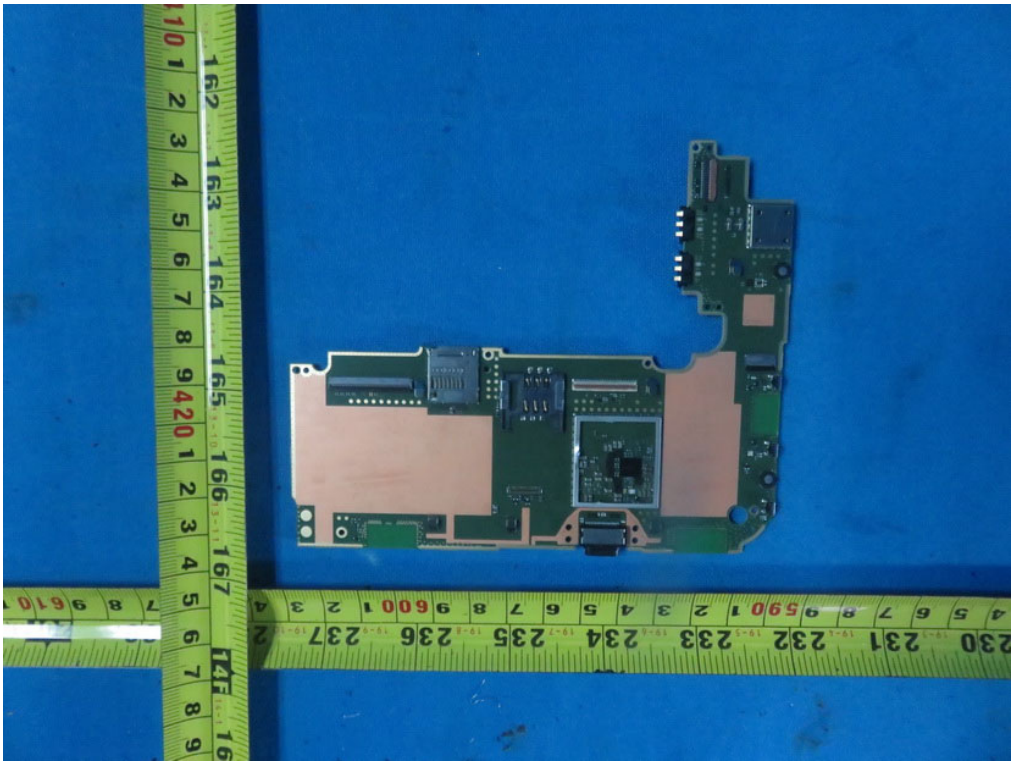

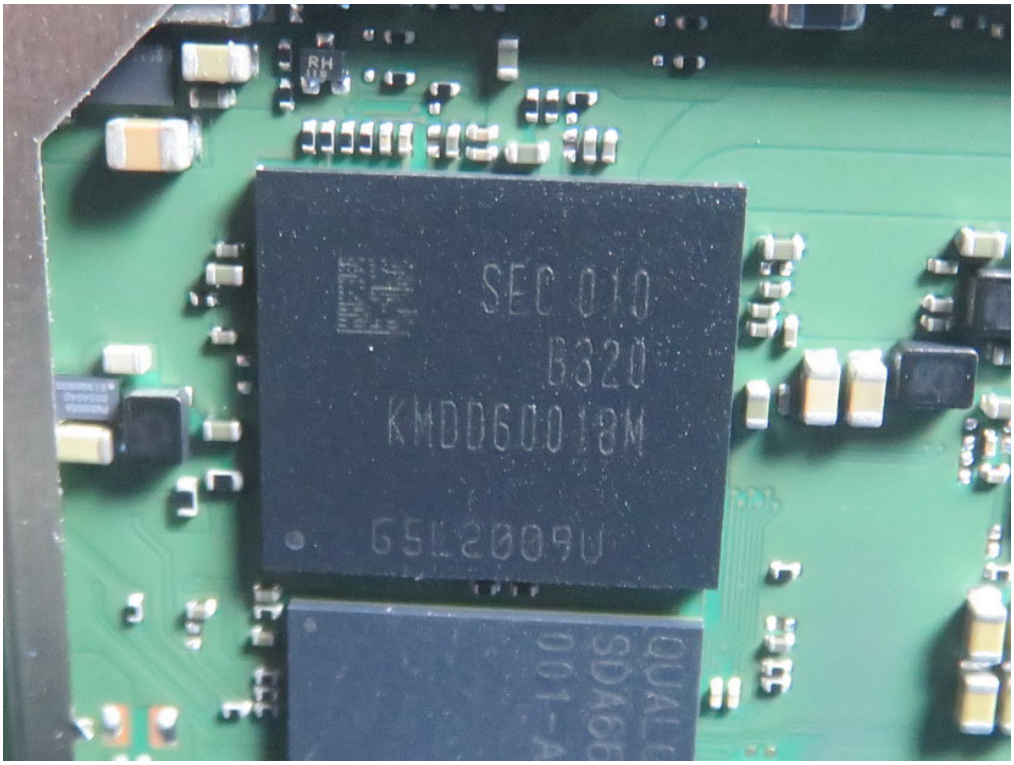
SEC 010
6320
KMDD60018M
G5L2009U
QUALC
SD468
001-A
RH

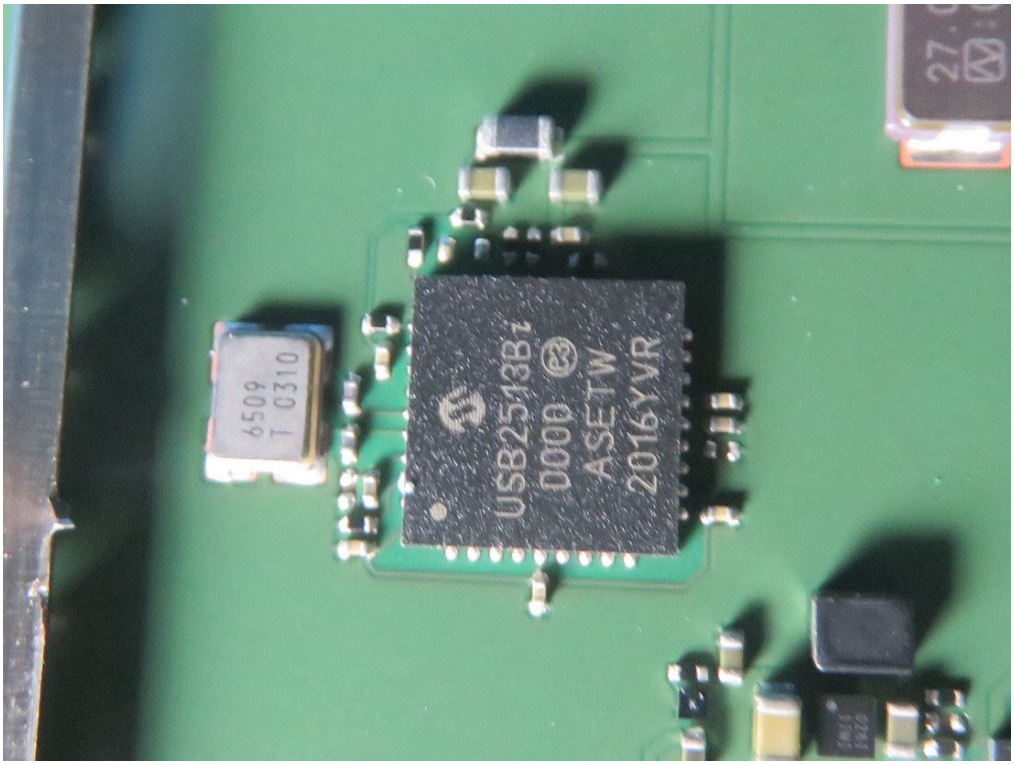
USB2513B-I
D000
ASETW
2016YVR
6509
T 0310
27

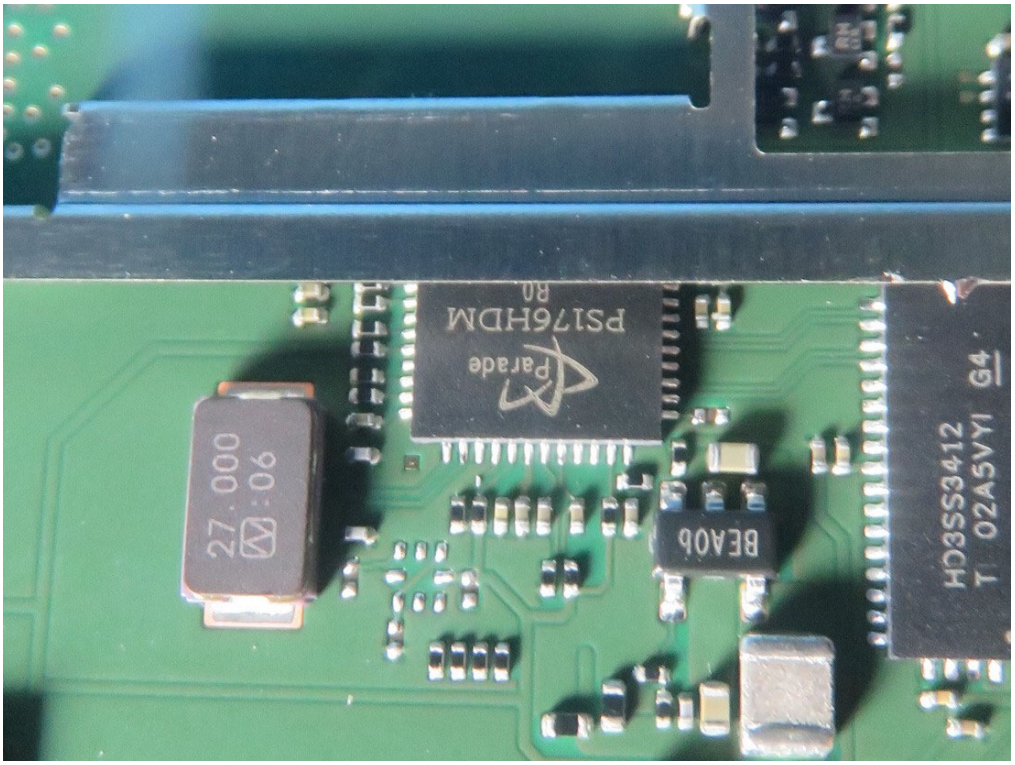
27.000
:06
Parade
PS176HDM
R0
BEA06
HD3SS3412
T 02ASVYI G4

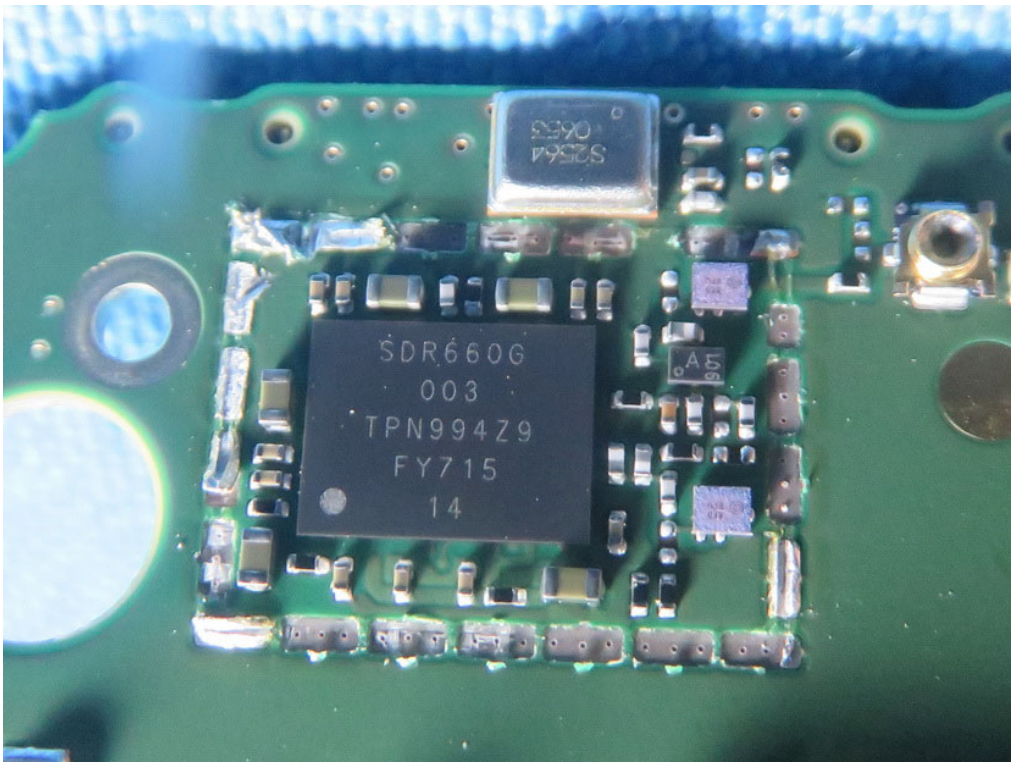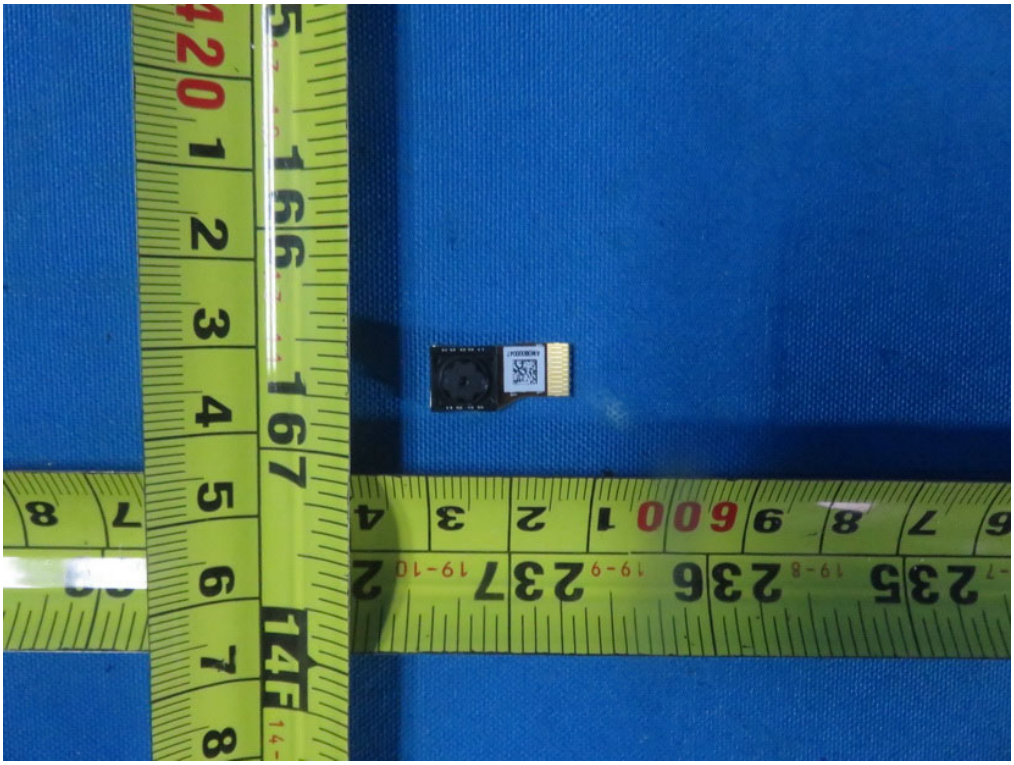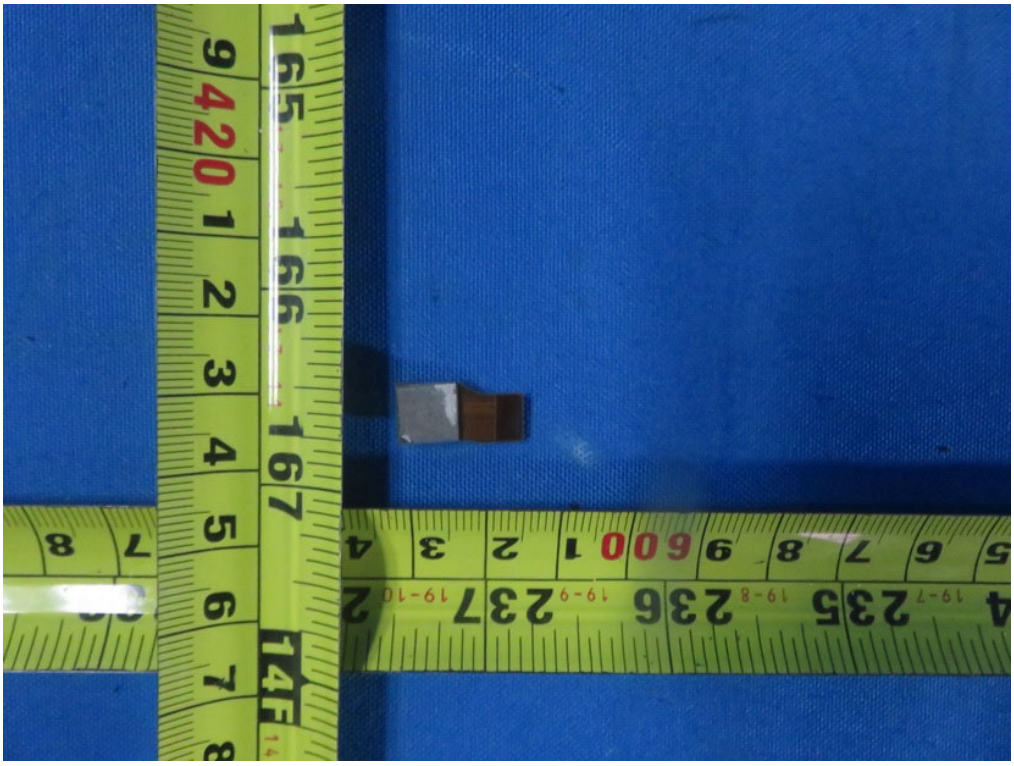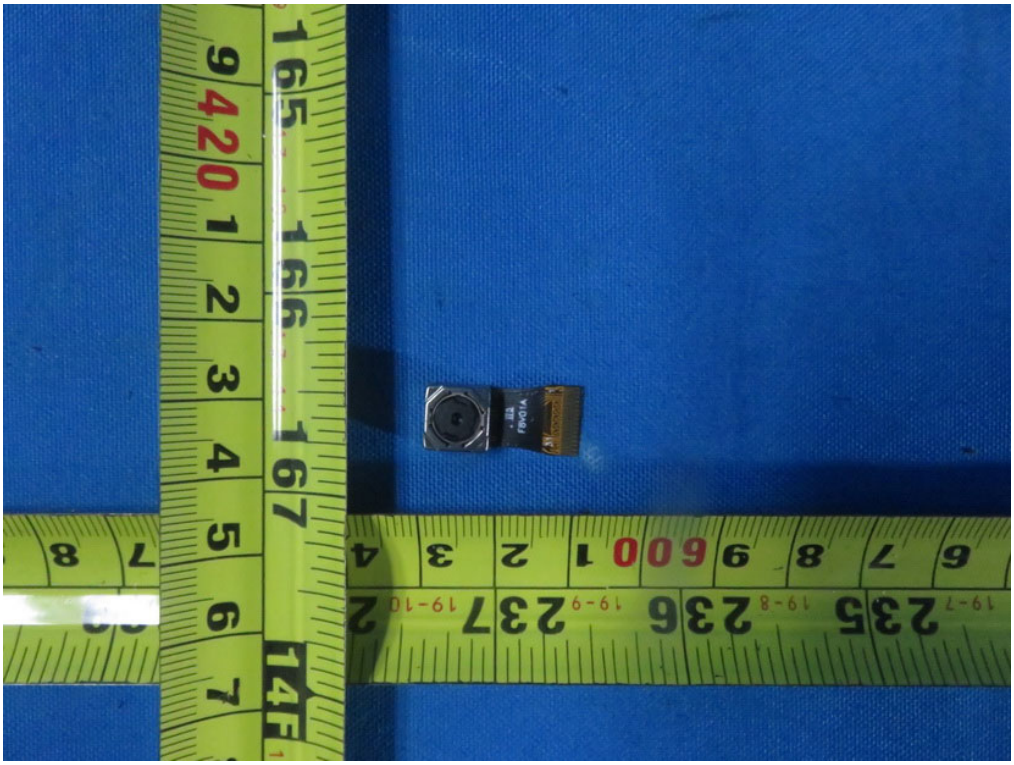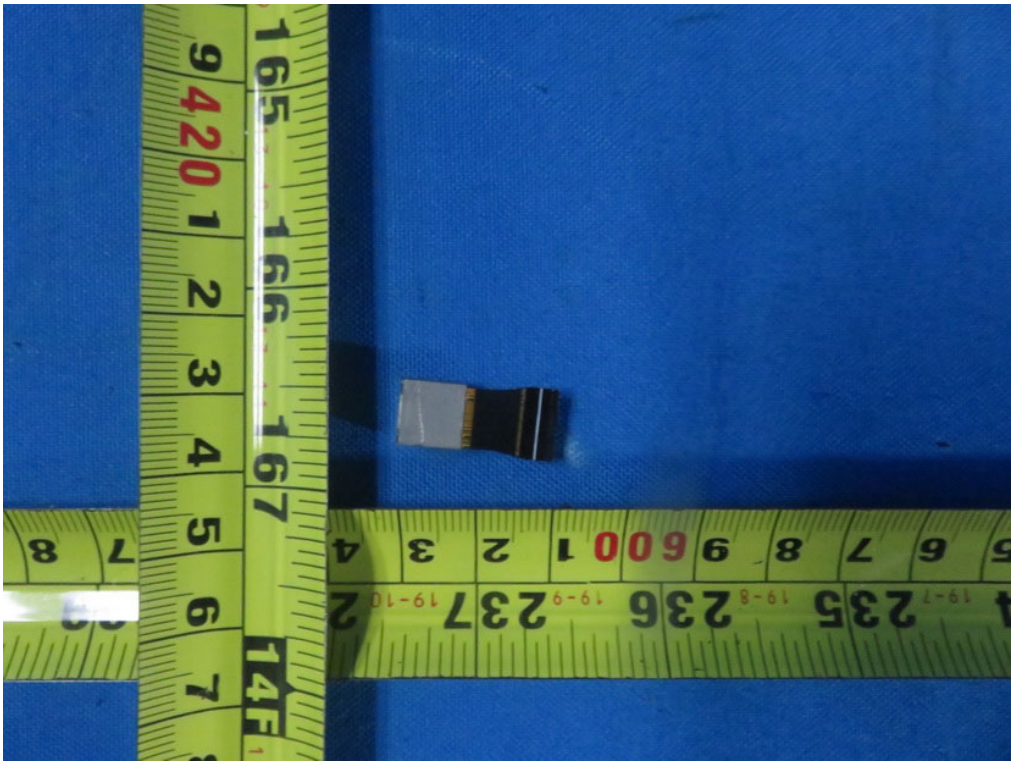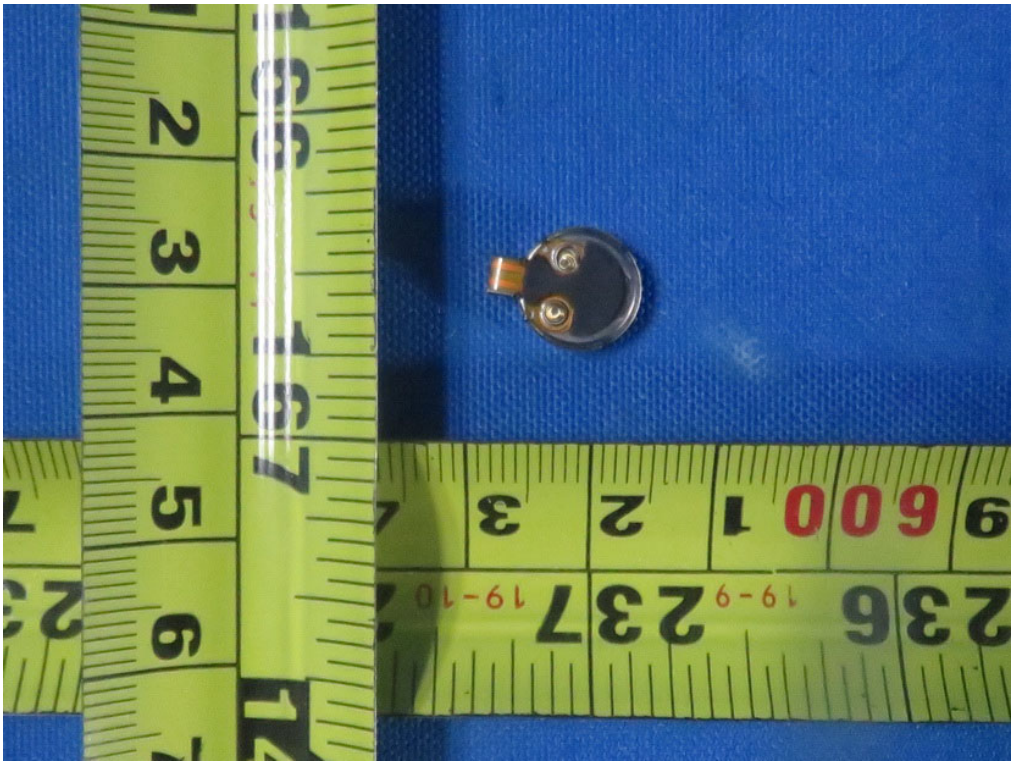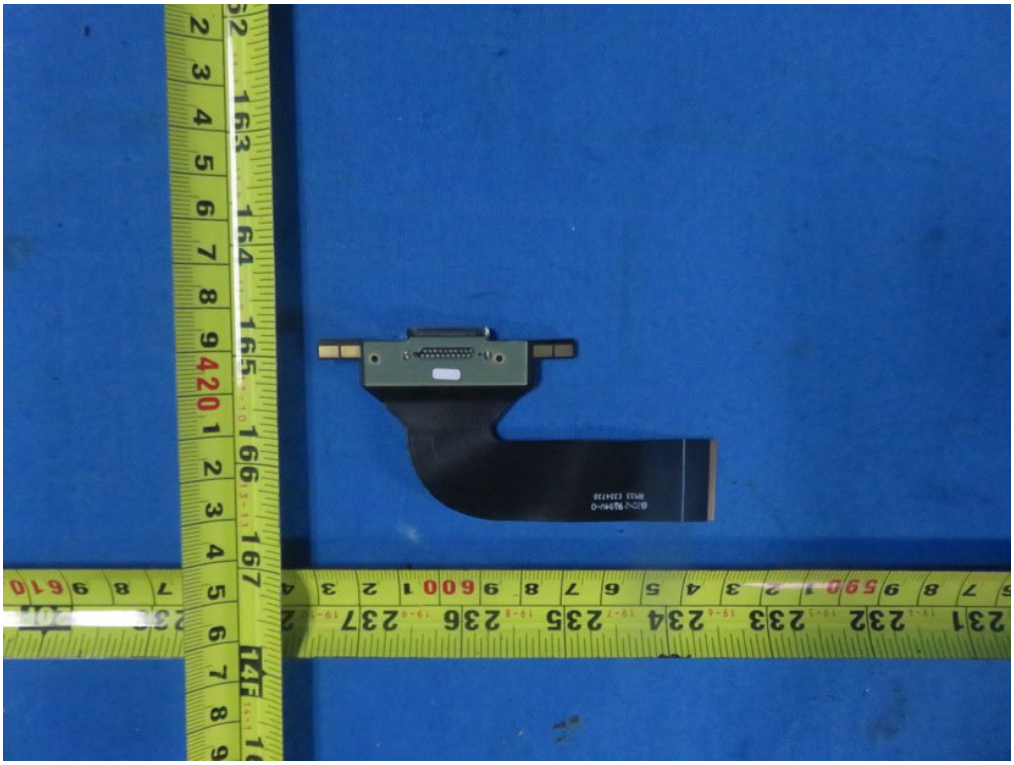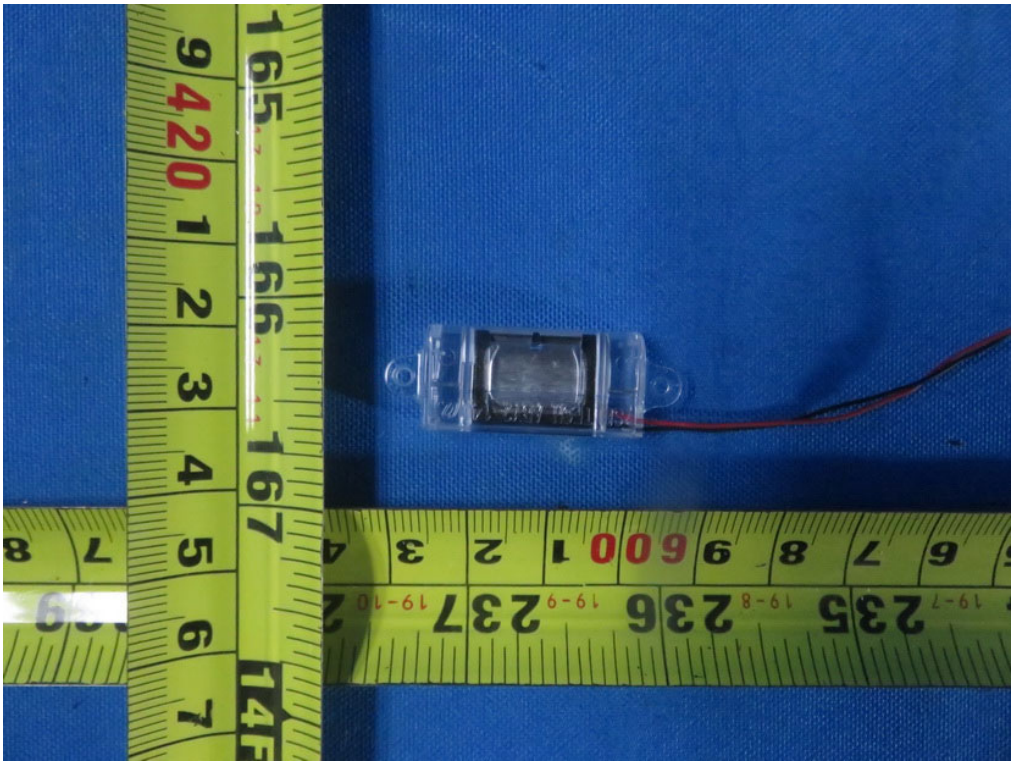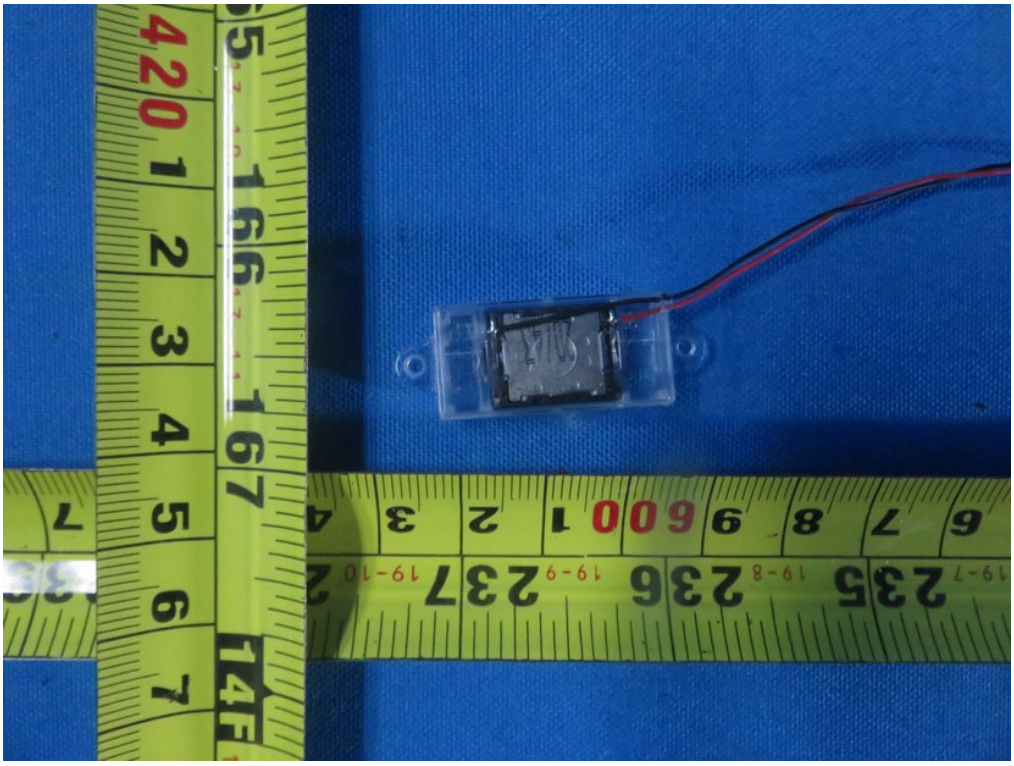
SDR660G
003
TPN994Z9
FY715
14